

# Response Action Plan Implementation Report

The Heights (Hillcrest Redevelopment Site)  
2200 Larpenteur Avenue East  
Saint Paul, Minnesota  
MPCA Brownfields Site ID: BF0001281  
MDA Project No.: JAL101091523

*Prepared for*

## Saint Paul Port Authority

### Professional Certification:

I hereby certify that this plan, document, or report was prepared by me or under my direct supervision and that I am a duly Licensed Professional Geologist under the laws of the State of Minnesota.



Mark D. Keefer, PG  
Principal Scientist

Industrial-Rosemont  
13425 Courthouse Blvd.  
Rosemont, MN 55068

197 CARL BOLANDER & SONS CO.  
251 STARKEY STREET  
ST. PAUL MN 55107



SITE	TICKET	GRID		WEIGHMASTER	
002	00849797	11		DAVID	
DATE IN	DATE OUT	TIME IN	TIME OUT	VEHICLE	ROLL OFF
09/21/23	09/21/23	09:14	09:14	PT133-1801	23-0139
REFERENCE			ORIGIN		
23-0139			VIN: YTD9664_MN_5AXLES		

SCALE 2 GROSS WT 73100 LB  
STORED TARE WT 35660 LB  
NET WEIGHT 37440 LB

Inbound Ticket

QTY.	UNIT	DESCRIPTION	RATE	EXTENSION	FEE	TOTAL
18.72	TON	SOIL TON				

This facility will only accept non-hazardous industrial recyclables or construction, and demolition waste. We will not accept any loads containing any non-approved wastes or hazardous waste.651-438-1500  
Generator: ST PAUL PORT AUTHORITY-HEIGHTS  
Address: 2200 Larpenteur Ave E  
City/State: St Paul, Mn 55109  
Manifest: 1955363

SIGNATURE \_\_\_\_\_

NET AMOUNT
TENDERED
CHANGE
CHECK NO.

Industrial-Rosemont  
13425 Courthouse Blvd.  
Rosemont, MN 55068

197 CARL BOLANDER & SONS CO.  
251 STARKEY STREET  
ST. PAUL MN 55107

SITE	TICKET	GRID		WEIGHMASTER	
002	00849797	11		DAVID	
DATE IN	DATE OUT	TIME IN	TIME OUT	VEHICLE	ROLL OFF
09/21/23	09/21/23	09:14	09:14	PT133-1801	23-0139
REFERENCE			ORIGIN		
23-0139			VIN: YTD9664_MN_5AXLES		

SCALE 2 GROSS WT 73100 LB  
STORED TARE WT 35660 LB  
NET WEIGHT 37440 LB

Inbound Ticket

QTY.	UNIT	DESCRIPTION	RATE	EXTENSION	FEE	TOTAL
18.72	TON	SOIL TON				

This facility will only accept non-hazardous industrial recyclables or construction, and demolition waste. We will not accept any loads containing any non-approved wastes or hazardous waste.651-438-1500  
Generator: ST PAUL PORT AUTHORITY-HEIGHTS  
Address: 2200 Larpenteur Ave E  
City/State: St Paul, Mn 55109  
Manifest: 1955363

SIGNATURE \_\_\_\_\_

NET AMOUNT
TENDERED
CHANGE
CHECK NO.





# SKB Rosemount Industrial Waste Facility

1955366

1. Generator's US EPA ID No. (if any)

2. Page 1 of page(s)

## Shipping Manifest

### 3. Generator's Name and Facility Address

St. Paul Port Authority  
2200 Larpenteur Ave E, St. Paul, MN 55109

### Mailing Address

St. Paul Port Authority The Heights - Former Hillcrest  
400 Wabasha St. N, Ste. #240, St. Paul, MN 55102  
Fax (651) 223-5198

### 4. Generator's Phone (651) 204-6241

### 5. Transporter 1 Company Name

T.P.

Phone:

651-890-2394

### 6. Transporter 2 Company Name

Phone:

### 7. Designated Facility Name and Site Address

SKB Rosemount Industrial Waste Facility  
13425 Courthouse Blvd.  
Rosemount, MN 55068

651-438-1500

### 8. U.S. DOT Description (including Proper Shipping Name)

### 9. Containers

10. Total Quantity

11. Unit Wt/Vol

12. Waste Profile Sheet #

a. Non-Hazardous Industrial Waste  
(Contaminated Soil (Type 2 per RAP))  
Job #23-6600 Jesse Wilcox

b.

c.

d.

### 13. Additional Descriptions for Materials Listed Above (indicate waste stream Approval # below)

a. MI 23-0139 Contaminated Soil (Type 2 per RAP)  
b. MI  
c. MI  
d. MI

### 14. Special Handling Procedures for Wastes Listed Above

### 15. Special Handling Instructions and Additional Information

Emergency Contact:

### SKB Use Only

Load #

Scale Wt.

Tons/Yds.

**16. GENERATOR'S CERTIFICATION:** I hereby declare that the contents of this consignment are fully and accurately described above by proper shipping name and are classified, packed, marked, and labeled, and are in all respects in proper condition for transport by highway according to applicable international and national government regulations.

Printed/Typed Name  
Agent for St. Paul Port Authority

Signature

[Signature]

Month Day Year  
09 03 13

### 17. Transporter 1 Acknowledgement of Receipt of Materials

Printed/Typed Name

Thomas Rodgorski

Signature

Thomas Rodgorski

Month Day Year  
09 21 13

### 18. Transporter 2 Acknowledgement of Receipt of Materials

Printed/Typed Name

Signature

Month Day Year

### 19. Discrepancy Indication Space

### 20. Facility Owner or Operator: Certification of receipt of non-hazardous materials covered by this Manifest except as noted in Item 19.

Printed/Typed Name

[Signature]

Signature

[Signature]

Month Day Year  
09 21 13

White - Return to Generator

Canary - Facility Copy

Pink - Transporter

Goldenrod - Generator Copy

Industrial-Rosemont  
13425 Courthouse Blvd.  
Rosemount, MN 55068



197 CARL BOLANDER & SONS CO.  
251 STARKEY STREET  
ST. PAUL MN 55107

SITE	TICKET	GRID		WEIGHMASTER	
002	00849798	11		SUE M	
DATE IN	DATE OUT	TIME IN	TIME OUT	VEHICLE	ROLL OFF
09/21/23	09/21/23	09:14	09:14	TP582-1704	23-0139
REFERENCE			ORIGIN		
23-0139			VIN: YAB8937_MN_5AXLES-4		

SCALE 1 GROSS WT 70120 LB  
STORED TARE WT 31740 LB  
NET WEIGHT 38380 LB

Inbound Ticket

QTY.	UNIT	DESCRIPTION	RATE	EXTENSION	FEE	TOTAL
19.19	TON	SOIL TON				

This facility will only accept non-hazardous industrial recyclables or construction, and demolition waste. We will not accept any loads containing any non-approved wastes or hazardous waste. 651-438-1500  
Generator: ST PAUL PORT AUTHORITY-HEIGHTS  
Address: 2200 Larpenteur Ave E  
City/State: St Paul, Mn 55109  
Manifest: 1955366

SIGNATURE \_\_\_\_\_

NET AMOUNT
TENDERED
CHANGE
CHECK NO.

Industrial-Rosemont  
13425 Courthouse Blvd.  
Rosemount, MN 55068

197 CARL BOLANDER & SONS CO.  
251 STARKEY STREET  
ST. PAUL MN 55107

SITE	TICKET	GRID		WEIGHMASTER	
002	00849798	11		SUE M	
DATE IN	DATE OUT	TIME IN	TIME OUT	VEHICLE	ROLL OFF
09/21/23	09/21/23	09:14	09:14	TP582-1704	23-0139
REFERENCE			ORIGIN		
23-0139			VIN: YAB8937_MN_5AXLES-4		

SCALE 1 GROSS WT 70120 LB  
STORED TARE WT 31740 LB  
NET WEIGHT 38380 LB

Inbound Ticket

QTY.	UNIT	DESCRIPTION	RATE	EXTENSION	FEE	TOTAL
19.19	TON	SOIL TON				

This facility will only accept non-hazardous industrial recyclables or construction, and demolition waste. We will not accept any loads containing any non-approved wastes or hazardous waste. 651-438-1500  
Generator: ST PAUL PORT AUTHORITY-HEIGHTS  
Address: 2200 Larpenteur Ave E  
City/State: St Paul, Mn 55109  
Manifest: 1955366

SIGNATURE \_\_\_\_\_

NET AMOUNT
TENDERED
CHANGE
CHECK NO.



# SKB Rosemount Industrial Waste Facility

1955367

Shipping Manifest		1. Generator's US EPA ID No. (if any)		2. Page 1 of page(s)	
3. Generator's Name and Facility Address St. Paul Port Authority 2200 Larpenteur Ave E, St. Paul, MN 55109		Mailing Address St. Paul Port Authority The Heights - Former Hillcrest 400 Wabasha St. N, Ste. #240, St. Paul, MN 55102 Fax (651) 223-5198			
4. Generator's Phone (651) 204-6241					
5. Transporter 1 Company Name <i>MSB Transportation LLC</i>		Phone:			
6. Transporter 2 Company Name		Phone:			
7. Designated Facility Name and Site Address SKB Rosemount Industrial Waste Facility 13425 Courthouse Blvd. Rosemount, MN 55068		651-438-1500			
8. U.S. DOT Description (Including Proper Shipping Name)		9. Containers		10. Total Quantity	
		No. Type		11. Unit Wt/Vol	
a. Non-Hazardous Industrial Waste (Contaminated Soil (Type 2 per RAP)) Job #23-6600 Jesse Wilcox					
b.					
c.					
d.					
13. Additional Descriptions for Materials Listed Above (indicate waste stream Approval # below)		14. Special Handling Procedures for Wastes Listed Above			
a. MI 23-0139 Contaminated Soil (Type 2 per RAP)					
b. MI					
c. MI					
d. MI					
15. Special Handling Instructions and Additional Information		SKB Use Only			
Emergency Contact:		Load #			
		Scale Wt.			
		Tons/Yds.			
16. GENERATOR'S CERTIFICATION: I hereby declare that the contents of this consignment are fully and accurately described above by proper shipping name and are classified, packed, marked, and labeled, and are in all respects in proper condition for transport by highway according to applicable international and national government regulations.					
Printed/Typed Name Agent for St. Paul Port Authority		Signature <i>[Signature]</i>		Month Day Year <i>09 05 23</i>	
17. Transporter 1 Acknowledged of Receipt of Materials					
Printed/Typed Name <i>[Signature]</i>		Signature		Month Day Year	
18. Transporter 2 Acknowledgement of Receipt of Materials					
Printed/Typed Name		Signature		Month Day Year	
19. Discrepancy Indication Space					
20. Facility Owner or Operator: Certification of receipt of non-hazardous materials covered by this Manifest except as noted in Item 19.					
Printed/Typed Name <i>[Signature]</i>		Signature <i>[Signature]</i>		Month Day Year <i>9 21 23</i>	

White - Return to Generator

Canary - Facility Copy

Pink - Transporter

Goldenrod - Generator Copy

Industrial-Rosemont  
13425 Courthouse Blvd.  
Rosemont, MN 55068

197 CARL BOLANDER & SONS CO.  
251 STARKEY STREET  
ST. PAUL MN 55107



SITE		TICKET		GRID		WEIGHMASTER	
002		00849801		11		SUE M	
DATE IN		DATE OUT		TIME IN	TIME OUT	VEHICLE	ROLL OFF
09/21/23		09/21/23		09:15	09:15	MGB29-320	23-0139
REFERENCE				ORIGIN			
23-0139				VIN: 02298745_MN_6AXLES			

SCALE 1 GROSS WT 78740 LB  
STORED TARE WT 35840 LB  
NET WEIGHT 42900 LB

Inbound Ticket

QTY.	UNIT	DESCRIPTION	RATE	EXTENSION	FEE	TOTAL
21.45	TON	SOIL TON				

This facility will only accept non-hazardous industrial recyclables or construction, and demolition waste.

We will not accept any loads containing any non-approved wastes or hazardous waste.651-438-1500

Generator: ST PAUL PORT AUTHORITY-HEIGHTS

Address: 2200 Larpenteur Ave E

City/State: St Paul, Mn 55109

Manifest: 1955367

SKB-WCI 4410

SIGNATURE \_\_\_\_\_

NET AMOUNT

TENDERED

CHANGE

CHECK NO.

Industrial-Rosemont  
13425 Courthouse Blvd.  
Rosemont, MN 55068

197 CARL BOLANDER & SONS CO.  
251 STARKEY STREET  
ST. PAUL MN 55107

SITE		TICKET		GRID		WEIGHMASTER	
002		00849801		11		SUE M	
DATE IN		DATE OUT		TIME IN	TIME OUT	VEHICLE	ROLL OFF
09/21/23		09/21/23		09:15	09:15	MGB29-320	23-0139
REFERENCE				ORIGIN			
23-0139				VIN: 02298745_MN_6AXLES			

SCALE 1 GROSS WT 78740 LB  
STORED TARE WT 35840 LB  
NET WEIGHT 42900 LB

Inbound Ticket

QTY.	UNIT	DESCRIPTION	RATE	EXTENSION	FEE	TOTAL
21.45	TON	SOIL TON				

This facility will only accept non-hazardous industrial recyclables or construction, and demolition waste.

We will not accept any loads containing any non-approved wastes or hazardous waste.651-438-1500

Generator: ST PAUL PORT AUTHORITY-HEIGHTS

Address: 2200 Larpenteur Ave E

City/State: St Paul, Mn 55109

Manifest: 1955367

SKB-WCI 4410

SIGNATURE \_\_\_\_\_

NET AMOUNT

TENDERED

CHANGE

CHECK NO.



# SKB Rosemount Industrial Waste Facility

1955368

Shipping Manifest		1. Generator's US EPA ID No. (if any)		2. Page 1 of page(s)	
3. Generator's Name and Facility Address St. Paul Port Authority 2200 Larpenteur Ave E, St. Paul, MN 55109		Mailing Address St. Paul Port Authority The Heights - Former Hillcrest 400 Wabasha St. N, Ste. #240, St. Paul, MN 55102 Fax (651) 223-5198			
4. Generator's Phone (651) 204-6241					
5. Transporter 1 Company Name		Phone:			
6. Transporter 2 Company Name		Phone:			
7. Designated Facility Name and Site Address		SKB Rosemount Industrial Waste Facility 13425 Courthouse Blvd. Rosemount, MN 55068 651-438-1500			
8. U.S. DOT Description (Including Proper Shipping Name)		9. Containers No. Type		10. Total Quantity	
a. Non-Hazardous Industrial Waste (Contaminated Soil (Type 2 per RAP)) Job #23-6600 Jesse Wilcox					
b.					
c.					
d.					
13. Additional Descriptions for Materials Listed Above (Indicate waste stream Approval # below) a. MI 23-0139 Contaminated Soil (Type 2 per RAP) b. MI c. MI d. MI		14. Special Handling Procedures for Wastes Listed Above			
15. Special Handling Instructions and Additional Information Emergency Contact:		SKB Use Only Load # _____ Scale Wt. _____ Tons/Yds. _____			
16. GENERATOR'S CERTIFICATION: I hereby declare that the contents of this consignment are fully and accurately described above by proper shipping name and are classified, packed, marked, and labeled, and are in all respects in proper condition for transport by highway according to applicable international and national government regulations.					
Printed/Typed Name Agent for St. Paul Port Authority		Signature		Month Day Year 09 05 23	
17. Transporter 1 Acknowledged of Receipt of Materials					
Printed/Typed Name Jesse Wilcox		Signature		Month Day Year 10 12 23	
18. Transporter 2 Acknowledgement of Receipt of Materials					
Printed/Typed Name		Signature		Month Day Year	
19. Discrepancy Indication Space					
20. Facility Owner or Operator: Certification of receipt of non-hazardous materials covered by this Manifest except as noted in Item 19.					
Printed/Typed Name Dane		Signature Dane		Month Day Year 11 21 23	

White - Return to Generator

Canary - Facility Copy

Pink - Transporter

Goldenrod - Generator Copy



Industrial-Rosemont  
13425 Courthouse Blvd.  
Rosemount, MN 55068



197 CARL BOLANDER & SONS CO.  
251 STARKEY STREET  
ST. PAUL MN 55107

SITE	TICKET	GRID		WEIGHMASTER	
002	00849806	11		DAVID	
DATE IN	DATE OUT	TIME IN	TIME OUT	VEHICLE	ROLL OFF
09/21/23	09/21/23	09:20	09:20	JMS004-962	23-0139
REFERENCE			ORIGIN		
23-0139			VIN: YTD1138_MN_6AXLES		

SCALE 2 GROSS WT 71880 LB  
STORED TARE WT 34660 LB  
NET WEIGHT 37220 LB

Inbound Ticket

QTY.	UNIT	DESCRIPTION	RATE	EXTENSION	FEE	TOTAL
18.61	TON	SOIL TON				

This facility will only accept non-hazardous industrial recyclables or construction, and demolition waste. We will not accept any loads containing any non-approved wastes or hazardous waste.651-438-1500  
Generator: ST PAUL PORT AUTHORITY-HEIGHTS  
Address: 2200 Larpenteur Ave E  
City/State: St Paul, Mn 55109  
Manifest: 1955368

SIGNATURE \_\_\_\_\_

NET AMOUNT
TENDERED
CHANGE
CHECK NO.

Industrial-Rosemont  
13425 Courthouse Blvd.  
Rosemount, MN 55068

197 CARL BOLANDER & SONS CO.  
251 STARKEY STREET  
ST. PAUL MN 55107

SITE	TICKET	GRID		WEIGHMASTER	
002	00849806	11		DAVID	
DATE IN	DATE OUT	TIME IN	TIME OUT	VEHICLE	ROLL OFF
09/21/23	09/21/23	09:20	09:20	JMS004-962	23-0139
REFERENCE			ORIGIN		
23-0139			VIN: YTD1138_MN_6AXLES		

SCALE 2 GROSS WT 71880 LB  
STORED TARE WT 34660 LB  
NET WEIGHT 37220 LB

Inbound Ticket

QTY.	UNIT	DESCRIPTION	RATE	EXTENSION	FEE	TOTAL
18.61	TON	SOIL TON				

This facility will only accept non-hazardous industrial recyclables or construction, and demolition waste. We will not accept any loads containing any non-approved wastes or hazardous waste.651-438-1500  
Generator: ST PAUL PORT AUTHORITY-HEIGHTS  
Address: 2200 Larpenteur Ave E  
City/State: St Paul, Mn 55109  
Manifest: 1955368

SIGNATURE \_\_\_\_\_

NET AMOUNT
TENDERED
CHANGE
CHECK NO.





# SKB Rosemount Industrial Waste Facility

1955372

Shipping Manifest		1. Generator's US EPA ID No. (If any)		2. Page 1 of page(s)		
3. Generator's Name and Facility Address St. Paul Port Authority 2200 Larpenteur Ave E, St. Paul, MN 55109		Mailing Address St. Paul Port Authority The Heights - Former Hillcrest 400 Wabasha St. N, Ste. #240, St. Paul, MN 55102 Fax (651) 223-5198				
4. Generator's Phone (651) 204-6241						
5. Transporter 1 Company Name <i>BPT</i>		Phone:				
6. Transporter 2 Company Name		Phone:				
7. Designated Facility Name and Site Address SKB Rosemount Industrial Waste Facility 13425 Courthouse Blvd. Rosemount, MN 55068		651-438-1500				
8. U.S. DOT Description (Including Proper Shipping Name)		9. Containers No. Type		10. Total Quantity	11. Unit Wt/Vol	12. Waste Profile Sheet #
a. Non-Hazardous Industrial Waste (Contaminated Soil (Type 2 per RAP)) Job #23-6600 Jesse Wilcox						
b.						
c. <i>86-3</i>						
d.						
13. Additional Descriptions for Materials Listed Above (Indicate waste stream Approval # below) a. MI 23-0139 Contaminated Soil (Type 2 per RAP) b. MI c. MI d. MI		14. Special Handling Procedures for Wastes Listed Above				
15. Special Handling Instructions and Additional Information Emergency Contact:		SKB Use Only Load # Scale Wt. Tons/Yds.				
16. GENERATOR'S CERTIFICATION: I hereby declare that the contents of this consignment are fully and accurately described above by proper shipping name and are classified, packed, marked, and labeled, and are in all respects in proper condition for transport by highway according to applicable international and national government regulations.						
Printed/Typed Name Agent for St. Paul Port Authority		Signature <i>[Signature]</i>		Month Day Year <i>09/05/23</i>		
17. Transporter 1 Acknowledged of Receipt of Materials		Printed/Typed Name <i>Bob Portch</i>		Signature <i>[Signature]</i>		
18. Transporter 2 Acknowledgement of Receipt of Materials		Printed/Typed Name		Signature		
19. Discrepancy Indication Space						
20. Facility Owner or Operator: Certification of receipt of non-hazardous materials covered by this Manifest except as noted in Item 19.						
Printed/Typed Name <i>[Signature]</i>		Signature <i>[Signature]</i>		Month Day Year <i>09/24/23</i>		

White - Return to Generator

Pink - Transporter

Canary - Facility Copy

Goldenrod - Generator Copy

Industrial-Rosemont  
13425 Courthouse Blvd.  
Rosemount, MN 55068

197 CARL BOLANDER & SONS CO.  
251 STARKEY STREET  
ST. PAUL MN 55107



SITE	TICKET	GRID		WEIGHMASTER	
002	00850036	11		BROOKE H	
DATE IN	DATE OUT	TIME IN	TIME OUT	VEHICLE	ROLL OFF
09/21/23	09/21/23	12:20	12:20	BPT86-3	23-0139
REFERENCE			ORIGIN		
23-0139			VIN: YTC4660-MN-1		

SCALE 3 GROSS WT 72100 LB  
STORED TARE WT 34800 LB  
NET WEIGHT 37300 LB

Inbound Ticket

QTY.	UNIT	DESCRIPTION	RATE	EXTENSION	FEE	TOTAL
18.65	TON	SOIL TON				

This facility will only accept non-hazardous industrial  
recyclables or construction, and demolition waste.  
We will not accept any loads containing any  
non-approved wastes or hazardous waste.651-438-1500  
Generator: ST PAUL PORT AUTHORITY-HEIGHTS  
Address: 2200 Larpenteur Ave E  
City/State St Paul, Mn 55109  
Manifest: 1955372

SKB-WCI 4410

SIGNATURE \_\_\_\_\_

NET AMOUNT

TENDERED

CHANGE

CHECK NO.

Industrial-Rosemont  
13425 Courthouse Blvd.  
Rosemount, MN 55068

197 CARL BOLANDER & SONS CO.  
251 STARKEY STREET  
ST. PAUL MN 55107

SITE	TICKET	GRID		WEIGHMASTER	
002	00850036	11		BROOKE H	
DATE IN	DATE OUT	TIME IN	TIME OUT	VEHICLE	ROLL OFF
09/21/23	09/21/23	12:20	12:20	BPT86-3	23-0139
REFERENCE			ORIGIN		
23-0139			VIN: YTC4660-MN-1		

SCALE 3 GROSS WT 72100 LB  
STORED TARE WT 34800 LB  
NET WEIGHT 37300 LB

Inbound Ticket

QTY.	UNIT	DESCRIPTION	RATE	EXTENSION	FEE	TOTAL
18.65	TON	SOIL TON				

This facility will only accept non-hazardous industrial  
recyclables or construction, and demolition waste.  
We will not accept any loads containing any  
non-approved wastes or hazardous waste.651-438-1500  
Generator: ST PAUL PORT AUTHORITY-HEIGHTS  
Address: 2200 Larpenteur Ave E  
City/State St Paul, Mn 55109  
Manifest: 1955372

SKB-WCI 4410

SIGNATURE \_\_\_\_\_

NET AMOUNT

TENDERED

CHANGE

CHECK NO.



# SKB Rosemount Industrial Waste Facility

1955371

Shipping Manifest		1. Generator's US EPA ID No. (if any)		2. Page 1 of page(s)	
3. Generator's Name and Facility Address St. Paul Port Authority 2200 Larpenteur Ave E, St. Paul, MN 55109		Mailing Address St. Paul Port Authority The Heights - Former Hillcrest 400 Wabasha St. N, Ste. #240, St. Paul, MN 55102 Fax (651) 223-5198			
4. Generator's Phone (651) 204-6241					
5. Transporter 1 Company Name <i>Vachon</i>		Phone:			
6. Transporter 2 Company Name		Phone:			
7. Designated Facility Name and Site Address SKB Rosemount Industrial Waste Facility 13425 Courthouse Blvd. Rosemount, MN 55068		651-438-1500			
8. U.S. DOT Description (Including Proper Shipping Name)		9. Containers		10. Total Quantity	11. Unit Wt/Vol
		No.	Type		
a. Non-Hazardous Industrial Waste (Contaminated Soil (Type 2 per RAP)) Job #23-6600 Jesse Wilcox					
b.					
c.					
d.					
13. Additional Descriptions for Materials Listed Above (indicate waste stream Approval # below)		14. Special Handling Procedures for Wastes Listed Above			
a. MI 23-0139 Contaminated Soil (Type 2 per RAP)					
b. MI					
c. MI					
d. MI					
15. Special Handling Instructions and Additional Information Emergency Contact:		SKB Use Only Load # _____ Scale Wt. _____ Tons/Yds. _____			
16. GENERATOR'S CERTIFICATION: I hereby declare that the contents of this consignment are fully and accurately described above by proper shipping name and are classified, packed, marked, and labeled, and are in all respects in proper condition for transport by highway according to applicable international and national government regulations.					
Printed/Typed Name Agent for St. Paul Port Authority		Signature <i>[Signature]</i>		Month Day Year <i>09 05 23</i>	
17. Transporter 1 Acknowledged of Receipt of Materials					
Printed/Typed Name <i>Ignacio Lario</i>		Signature <i>Ignacio Lario</i>		Month Day Year <i>09 05 23</i>	
18. Transporter 2 Acknowledgement of Receipt of Materials					
Printed/Typed Name		Signature		Month Day Year	
19. Discrepancy Indication Space					
20. Facility Owner or Operator: Certification of receipt of non-hazardous materials covered by this Manifest except as noted in Item 19.					
Printed/Typed Name <i>[Signature]</i>		Signature <i>[Signature]</i>		Month Day Year <i>09 05 23</i>	

White - Return to Generator

Pink - Transporter

Canary - Facility Copy

Goldenrod - Generator Copy

Industrial-Rosemont  
13425 Courthouse Blvd.  
Rosemount, MN 55068

197 CARL BOLANDER & SONS CO.  
251 STARKEY STREET  
ST. PAUL MN 55107



SITE	TICKET	GRID		WEIGHMASTER	
002	00850047	11		MIRANDA	
DATE IN	DATE OUT	TIME IN	TIME OUT	VEHICLE	ROLL OFF
09/21/23	09/21/23	12:27	12:27	NT559-1602	23-0139
REFERENCE			ORIGIN		
23-0139			VIN: YTE6281_MN_5AXLES		

SCALE 1 GROSS WT 71340 LB Inbound Ticket  
STORED TARE WT 31760 LB  
NET WEIGHT 39580 LB

QTY.	UNIT	DESCRIPTION	RATE	EXTENSION	FEE	TOTAL
19.79	TON	SOIL TON				

This facility will only accept non-hazardous industrial  
recyclables or construction, and demolition waste.

We will not accept any loads containing any  
non-approved wastes or hazardous waste.651-438-1500

Generator: ST PAUL PORT AUTHORITY-HEIGHTS

Address: 2200 Larpenteur Ave E

City/State: St Paul, Mn 55109

Manifest: 1955371

SIGNATURE \_\_\_\_\_

NET AMOUNT
TENDERED
CHANGE
CHECK NO.

Industrial-Rosemont  
13425 Courthouse Blvd.  
Rosemount, MN 55068

197 CARL BOLANDER & SONS CO.  
251 STARKEY STREET  
ST. PAUL MN 55107

SITE	TICKET	GRID		WEIGHMASTER	
002	00850047	11		MIRANDA	
DATE IN	DATE OUT	TIME IN	TIME OUT	VEHICLE	ROLL OFF
09/21/23	09/21/23	12:27	12:27	NT559-1602	23-0139
REFERENCE			ORIGIN		
23-0139			VIN: YTE6281_MN_5AXLES		

SCALE 1 GROSS WT 71340 LB Inbound Ticket  
STORED TARE WT 31760 LB  
NET WEIGHT 39580 LB

QTY.	UNIT	DESCRIPTION	RATE	EXTENSION	FEE	TOTAL
19.79	TON	SOIL TON				

This facility will only accept non-hazardous industrial  
recyclables or construction, and demolition waste.

We will not accept any loads containing any  
non-approved wastes or hazardous waste.651-438-1500

Generator: ST PAUL PORT AUTHORITY-HEIGHTS

Address: 2200 Larpenteur Ave E

City/State: St Paul, Mn 55109

Manifest: 1955371

SIGNATURE \_\_\_\_\_

NET AMOUNT
TENDERED
CHANGE
CHECK NO.



# SKB Rosemount Industrial Waste Facility

1955373

Shipping Manifest		1. Generator's US EPA ID No. (if any)		2. Page 1 of page(s)	
3. Generator's Name and Facility Address St. Paul Port Authority 2200 Larpenteur Ave E, St. Paul, MN 55109		Mailing Address St. Paul Port Authority The Heights - Former Hillcrest 400 Wabasha St. N, Ste. #240, St. Paul, MN 55102 Fax (651) 223-5198			
4. Generator's Phone (651) 204-6241		Phone: 612 991 2918			
5. Transporter 1 Company Name RPS		Phone:			
6. Transporter 2 Company Name		Phone:			
7. Designated Facility Name and Site Address SKB Rosemount Industrial Waste Facility 13425 Courthouse Blvd. Rosemount, MN 55068		651-438-1500			
8. U.S. DOT Description (Including Proper Shipping Name)		9. Containers		10. Total Quantity	11. Unit Wt/Vol
		No.	Type		
a. Non-Hazardous Industrial Waste (Contaminated Soil (Type 2 per RAP)) Job #23-6600 Jesse Wilcox					
b.					
c.					
d.					
13. Additional Descriptions for Materials Listed Above (indicate waste stream Approval # below)		14. Special Handling Procedures for Wastes Listed Above			
a. MI 23-0139 Contaminated Soil (Type 2 per RAP)					
b. MI					
c. MI					
d. MI					
15. Special Handling Instructions and Additional Information Emergency Contact:		SKB Use Only Load # Scale Wt. Tons/Yds.			
16. GENERATOR'S CERTIFICATION: I hereby declare that the contents of this consignment are fully and accurately described above by proper shipping name and are classified, packed, marked, and labeled, and are in all respects in proper condition for transport by highway according to applicable international and national government regulations.					
Printed/Typed Name Agent for St. Paul Port Authority		Signature [Signature]		Month Day Year 09 05 23	
17. Transporter 1 Acknowledged of Receipt of Materials					
Printed/Typed Name [Signature]		Signature [Signature]		Month Day Year 09 21 23	
18. Transporter 2 Acknowledgement of Receipt of Materials					
Printed/Typed Name		Signature		Month Day Year	
19. Discrepancy Indication Space					
20. Facility Owner or Operator: Certification of receipt of non-hazardous materials covered by this Manifest except as noted in Item 19.					
Printed/Typed Name [Signature]		Signature [Signature]		Month Day Year 09 21 23	

White - Return to Generator

Pink - Transporter

Canary - Facility Copy

Goldenrod - Generator Copy



Industrial-Rosemont  
13425 Courthouse Blvd.  
Rosemount, MN 55068

197 CARL BOLANDER & SONS CO.  
251 STARKEY STREET  
ST. PAUL MN 55107



SITE	TICKET	GRID		WEIGHMASTER	
002	00850050	11		MIRANDA	
DATE IN	DATE OUT	TIME IN	TIME OUT	VEHICLE	ROLL OFF
09/21/23	09/21/23	12:30	12:30	RPS18-435	23-0139
REFERENCE			ORIGIN		
23-0139			VIN: PAS0788_MN_6AXLES-3		

SCALE 1 GROSS WT 74060 LB  
STORED TARE WT 37640 LB  
NET WEIGHT 36420 LB

Inbound Ticket

QTY.	UNIT	DESCRIPTION	RATE	EXTENSION	FEE	TOTAL
18.21	TON	SOIL TON				

This facility will only accept non-hazardous industrial recyclables or construction, and demolition waste.

We will not accept any loads containing any non-approved wastes or hazardous waste.651-438-1500

Generator: ST PAUL PORT AUTHORITY-HEIGHTS

Address: 2200 Larpenteur Ave E

City/State: St Paul, Mn 55109

Manifest: 1955373

SIGNATURE \_\_\_\_\_

NET AMOUNT
TENDERED
CHANGE
CHECK NO.

Industrial-Rosemont  
13425 Courthouse Blvd.  
Rosemount, MN 55068

197 CARL BOLANDER & SONS CO.  
251 STARKEY STREET  
ST. PAUL MN 55107

SITE	TICKET	GRID		WEIGHMASTER	
002	00850050	11		MIRANDA	
DATE IN	DATE OUT	TIME IN	TIME OUT	VEHICLE	ROLL OFF
09/21/23	09/21/23	12:30	12:30	RPS18-435	23-0139
REFERENCE			ORIGIN		
23-0139			VIN: PAS0788_MN_6AXLES-3		

SCALE 1 GROSS WT 74060 LB  
STORED TARE WT 37640 LB  
NET WEIGHT 36420 LB

Inbound Ticket

QTY.	UNIT	DESCRIPTION	RATE	EXTENSION	FEE	TOTAL
18.21	TON	SOIL TON				

This facility will only accept non-hazardous industrial recyclables or construction, and demolition waste.

We will not accept any loads containing any non-approved wastes or hazardous waste.651-438-1500

Generator: ST PAUL PORT AUTHORITY-HEIGHTS

Address: 2200 Larpenteur Ave E

City/State: St Paul, Mn 55109

Manifest: 1955373

SIGNATURE \_\_\_\_\_

NET AMOUNT
TENDERED
CHANGE
CHECK NO.





# SKB Rosemount Industrial Waste Facility

1955374

Shipping Manifest		1. Generator's US EPA ID No. (if any)		2. Page 1 of page(s)	
3. Generator's Name and Facility Address St. Paul Port Authority 2200 Larpenteur Ave E, St. Paul, MN 55109		Mailing Address St. Paul Port Authority The Heights - Former Hillcrest 400 Wabasha St. N, Ste. #240, St. Paul, MN 55102 Fax (651) 223-5198			
4. Generator's Phone (651) 204-6241					
5. Transporter 1 Company Name		Phone:			
6. Transporter 2 Company Name		Phone:			
7. Designated Facility Name and Site Address		SKB Rosemount Industrial Waste Facility 13425 Courthouse Blvd. Rosemount, MN 55068 651-438-1500			
8. U.S. DOT Description (including Proper Shipping Name)		9. Containers		10. Total Quantity	
		No. Type			
a. Non-Hazardous Industrial Waste (Contaminated Soil (Type 2 per RAP)) Job #23-6600 Jesse Wilcox					
b.					
c.					
d.					
13. Additional Descriptions for Materials Listed Above (Indicate waste stream Approval # below)		14. Special Handling Procedures for Wastes Listed Above			
a. MI 23-0139 Contaminated Soil (Type 2 per RAP)					
b. MI					
c. MI					
d. MI					
15. Special Handling Instructions and Additional Information		SKB Use Only			
Emergency Contact:		Load # _____			
		Scale Wt. _____			
		Tons/Yds. _____			
16. GENERATOR'S CERTIFICATION: I hereby declare that the contents of this consignment are fully and accurately described above by proper shipping name and are classified, packed, marked, and labeled, and are in all respects in proper condition for transport by highway according to applicable international and national government regulations.					
Printed/Typed Name Agent for St. Paul Port Authority		Signature		Month Day Year 09 05 23	
17. Transporter 1 Acknowledged of Receipt of Materials					
Printed/Typed Name MERANEH		Signature		Month Day Year 10 19 21 12 13	
18. Transporter 2 Acknowledgement of Receipt of Materials					
Printed/Typed Name		Signature		Month Day Year	
19. Discrepancy Indication Space					
20. Facility Owner or Operator: Certification of receipt of non-hazardous materials covered by this Manifest except as noted in Item 19.					
Printed/Typed Name		Signature		Month Day Year	

White - Return to Generator

Pink - Transporter

Canary - Facility Copy

Goldenrod - Generator Copy

Industrial-Rosemont  
13425 Courthouse Blvd.  
Rosemount, MN 55068

197 CARL BOLANDER & SONS CO.  
251 STARKEY STREET  
ST. PAUL MN 55107



SITE		TICKET		GRID		WEIGHMASTER	
002		00850052		11		MIRANDA	
DATE IN	DATE OUT	TIME IN	TIME OUT	VEHICLE		ROLL OFF	
09/21/23	09/21/23	12:31	12:31	MNT1-380		23-0139	
REFERENCE		ORIGIN					
23-0139		VIN: YTD8112_MN_AXLES					

SCALE 1 GROSS WT 72860 LB  
STORED TARE WT 36800 LB  
NET WEIGHT 36060 LB

#### Inbound Ticket

QTY.	UNIT	DESCRIPTION	RATE	EXTENSION	FEE	TOTAL
18.03	TON	SOIL TON				

This facility will only accept non-hazardous industrial recyclables or construction, and demolition waste.

We will not accept any loads containing any non-approved wastes or hazardous waste.651-438-1500

Generator: ST PAUL PORT AUTHORITY-HEIGHTS

Address: 2200 Larpenteur Ave E

City/State: St Paul, Mn 55109

Manifest: 1955374

SIGNATURE \_\_\_\_\_

NET AMOUNT

TENDERED

CHANGE

CHECK NO.

Industrial-Rosemont  
13425 Courthouse Blvd.  
Rosemount, MN 55068

197 CARL BOLANDER & SONS CO.  
251 STARKEY STREET  
ST. PAUL MN 55107

SITE		TICKET		GRID		WEIGHMASTER	
002		00850052		11		MIRANDA	
DATE IN		DATE OUT		TIME IN	TIME OUT	VEHICLE	ROLL OFF
09/21/23		09/21/23		12:31	12:31	MNT1-380	23-0139
REFERENCE				ORIGIN			
23-0139				VIN: YTD8112_MN_AXLES			

SCALE 1 GROSS WT 72860 LB  
STORED TARE WT 36800 LB  
NET WEIGHT 36060 LB

#### Inbound Ticket

QTY.	UNIT	DESCRIPTION	RATE	EXTENSION	FEE	TOTAL
18.03	TON	SOIL TON				

This facility will only accept non-hazardous industrial recyclables or construction, and demolition waste.

We will not accept any loads containing any non-approved wastes or hazardous waste.651-438-1500

Generator: ST PAUL PORT AUTHORITY-HEIGHTS

Address: 2200 Larpenteur Ave E

City/State: St Paul, Mn 55109

Manifest: 1955374

SKB-WCI 4410

SIGNATURE \_\_\_\_\_

NET AMOUNT

TENDERED

CHANGE

CHECK NO.



# SKB Rosemount Industrial Waste Facility

1955375

1. Generator's US EPA ID No. (if any)

2. Page 1 of page(s)

## Shipping Manifest

3. Generator's Name and Facility Address  
St. Paul Port Authority  
2200 Larpenteur Ave E, St. Paul, MN 55109

Mailing Address  
St. Paul Port Authority The Heights - Former Hillcrest  
400 Wabasha St. N, Ste. #240, St. Paul, MN 55102  
Fax (651) 223-5198

4. Generator's Phone (651) 204-6241

Phone: 651-890-2394

5. Transporter 1 Company Name

Phone:

6. Transporter 2 Company Name

Phone:

7. Designated Facility Name and Site Address

SKB Rosemount Industrial Waste Facility  
13425 Courthouse Blvd.  
Rosemount, MN 55068

651-438-1500

8. U.S. DOT Description (including Proper Shipping Name)

9. Containers

10. Total Quantity

11. Unit Wt/Vol

12. Waste Profile Sheet #

a. Non-Hazardous Industrial Waste  
(Contaminated Soil (Type 2 per RAP))  
Job #23-6600 Jesse Wilcox

b.

c.

d.

13. Additional Descriptions for Materials Listed Above (indicate waste stream Approval # below)

a. MI 23-0139 Contaminated Soil (Type 2 per RAP)

b. MI

c. MI

d. MI

14. Special Handling Procedures for Wastes Listed Above

15. Special Handling Instructions and Additional Information

Emergency Contact:

SKB Use Only

Load #

Scale Wt.

Tons/Yds.

16. GENERATOR'S CERTIFICATION: I hereby declare that the contents of this consignment are fully and accurately described above by proper shipping name and are classified, packed, marked, and labeled, and are in all respects in proper condition for transport by highway according to applicable international and national government regulations

Printed/Typed Name  
Agent for St. Paul Port Authority

Signature

Month Day Year  
09 05 23

17. Transporter 1 Acknowledged of Receipt of Materials

Printed/Typed Name

Signature

Month Day Year  
09 21 23

18. Transporter 2 Acknowledgement of Receipt of Materials

Printed/Typed Name

Signature

Month Day Year

19. Discrepancy Indication Space

20. Facility Owner or Operator: Certification of receipt of non-hazardous materials covered by this Manifest except as noted in Item 19.

Printed/Typed Name

Signature

Month Day Year  
09 21 23

White - Return to Generator

Canary - Facility Copy

Pink - Transporter

Goldenrod - Generator Copy

Industrial-Rosemont  
13425 Courthouse Blvd.  
Rosemont, MN 55068



197 CARL BOLANDER & SONS CO.  
251 STARKEY STREET  
ST. PAUL MN 55107

SITE		TICKET		GRID		WEIGHMASTER	
002		00850059		11		SUE M	
DATE IN	DATE OUT	TIME IN	TIME OUT	VEHICLE		ROLL OFF	
09/21/23	09/21/23	12:38	12:38	TP582-1704		23-0139	
REFERENCE				ORIGIN			
23-0139				VIN: YAB8937_MN_5AXLES-4			

SCALE 1 GROSS WT 73960 LB Inbound Ticket  
STORED TARE WT 31740 LB  
NET WEIGHT 42220 LB

QTY.	UNIT	DESCRIPTION	RATE	EXTENSION	FEE	TOTAL
21.11	TON	SOIL TON				

This facility will only accept non-hazardous industrial  
recyclables or construction, and demolition waste.  
We will not accept any loads containing any  
non-approved wastes or hazardous waste.651-438-1500  
Generator: ST PAUL PORT AUTHORITY-HEIGHTS  
Address: 2200 Larpenteur Ave E  
City/State St Paul, Mn 55109  
Manifest: 1955375

SKB-WCI 4410

SIGNATURE \_\_\_\_\_

NET AMOUNT
TENDERED
CHANGE
CHECK NO.

Industrial-Rosemont  
13425 Courthouse Blvd.  
Rosemont, MN 55068

197 CARL BOLANDER & SONS CO.  
251 STARKEY STREET  
ST. PAUL MN 55107

SITE		TICKET		GRID		WEIGHMASTER	
002		00850059		11		SUE M	
DATE IN		DATE OUT		TIME IN	TIME OUT	VEHICLE	ROLL OFF
09/21/23		09/21/23		12:38	12:38	TP582-1704	23-0139
REFERENCE				ORIGIN			
23-0139				VIN: YAB8937_MN_5AXLES-4			

SCALE 1 GROSS WT 73960 LB Inbound Ticket  
STORED TARE WT 31740 LB  
NET WEIGHT 42220 LB

QTY.	UNIT	DESCRIPTION	RATE	EXTENSION	FEE	TOTAL
21.11	TON	SOIL TON				

This facility will only accept non-hazardous industrial  
recyclables or construction, and demolition waste.  
We will not accept any loads containing any  
non-approved wastes or hazardous waste.651-438-1500  
Generator: ST PAUL PORT AUTHORITY-HEIGHTS  
Address: 2200 Larpenteur Ave E  
City/State St Paul, Mn 55109  
Manifest: 1955375

SKB-WCI 4410

SIGNATURE \_\_\_\_\_

NET AMOUNT
TENDERED
CHANGE
CHECK NO.



# SKB Rosemount Industrial Waste Facility

1955377

Shipping Manifest		1. Generator's US EPA ID No. (if any)		2. Page 1 of page(s)	
3. Generator's Name and Facility Address St. Paul Port Authority 2200 Larpenteur Ave E, St. Paul, MN 55109		Mailing Address St. Paul Port Authority The Heights - Former Hillcrest 400 Wabasha St. N, Ste. #240, St. Paul, MN 55102 Fax (651) 223-5198			
4. Generator's Phone (651) 204-6241		Phone: 612-482-7672			
5. Transporter 1 Company Name ETI		Phone:			
6. Transporter 2 Company Name		Phone:			
7. Designated Facility Name and Site Address SKB Rosemount Industrial Waste Facility 13425 Courthouse Blvd. Rosemount, MN 55068		651-438-1500			
8. U.S. DOT Description (including Proper Shipping Name)		9. Containers No. Type		10. Total Quantity	11. Unit Wt/Vol
a. Non-Hazardous Industrial Waste (Contaminated Soil (Type 2 per RAP)) Job #23-6600 Jesse Wilcox					
b.					
c.					
d.					
13. Additional Descriptions for Materials Listed Above (Indicate waste stream Approval # below) a. MI 23-0139 Contaminated Soil (Type 2 per RAP) b. MI c. MI d. MI		14. Special Handling Procedures for Wastes Listed Above			
15. Special Handling Instructions and Additional Information Emergency Contact:		SKB Use Only Load # _____ Scale Wt. _____ Tons/Yds. _____			
16. GENERATOR'S CERTIFICATION: I hereby declare that the contents of this consignment are fully and accurately described above by proper shipping name and are classified, packed, marked, and labeled, and are in all respects in proper condition for transport by highway according to applicable international and national government regulations.					
Printed/Typed Name Agent for St. Paul Port Authority		Signature		Month Day Year 09 05 23	
17. Transporter 1 Acknowledged of Receipt of Materials		Signature		Month Day Year 09 21 23	
18. Transporter 2 Acknowledgement of Receipt of Materials		Signature		Month Day Year	
19. Discrepancy Indication Space					
20. Facility Owner or Operator: Certification of receipt of non-hazardous materials covered by this Manifest except as noted in Item 19.					
Printed/Typed Name		Signature		Month Day Year 09 21 23	

White - Return to Generator

Canary - Facility Copy

Pink - Transporter

Goldenrod - Generator Copy



Industrial-Rosemont  
13425 Courthouse Blvd.  
Rosemount, MN 55068

197 CARL BOLANDER & SONS CO.  
251 STARKEY STREET  
ST. PAUL MN 55107



SITE	TICKET	GRID		WEIGHMASTER	
002	00850062	11		SUE M	
DATE IN	DATE OUT	TIME IN	TIME OUT	VEHICLE	ROLL OFF
09/21/23	09/21/23	12:40	12:40	ETS23-518	23-0139
REFERENCE		ORIGIN			
23-0139		VIN: YTC0297_MN_5AXLES			

SCALE 1 GROSS WT 76840 LB  
STORED TARE WT 39400 LB  
NET WEIGHT 37440 LB

#### Inbound Ticket

QTY.	UNIT	DESCRIPTION	RATE	EXTENSION	FEE	TOTAL
18.72	TON	SOIL TON				

This facility will only accept non-hazardous industrial recyclables or construction, and demolition waste.

We will not accept any loads containing any non-approved wastes or hazardous waste.651-438-1500

Generator: ST PAUL PORT AUTHORITY-HEIGHTS

Address: 2200 Larpenteur Ave E

City/State: St Paul, Mn 55109

Manifest: 1955377

SIGNATURE \_\_\_\_\_

NET AMOUNT

TENDERED

CHANGE

CHECK NO.

Industrial-Rosemont  
13425 Courthouse Blvd.  
Rosemount, MN 55068

197 CARL BOLANDER & SONS CO.  
251 STARKEY STREET  
ST. PAUL MN 55107

SITE	TICKET	GRID		WEIGHMASTER	
002	00850062	11		SUE M	
DATE IN	DATE OUT	TIME IN	TIME OUT	VEHICLE	ROLL OFF
09/21/23	09/21/23	12:40	12:40	ETS23-518	23-0139
REFERENCE		ORIGIN			
23-0139		VIN: YTC0297_MN_5AXLES			

SCALE 1 GROSS WT 76840 LB  
STORED TARE WT 39400 LB  
NET WEIGHT 37440 LB

#### Inbound Ticket

QTY.	UNIT	DESCRIPTION	RATE	EXTENSION	FEE	TOTAL
18.72	TON	SOIL TON				

This facility will only accept non-hazardous industrial recyclables or construction, and demolition waste.

We will not accept any loads containing any non-approved wastes or hazardous waste.651-438-1500

Generator: ST PAUL PORT AUTHORITY-HEIGHTS

Address: 2200 Larpenteur Ave E

City/State: St Paul, Mn 55109

Manifest: 1955377

SIGNATURE \_\_\_\_\_

NET AMOUNT

TENDERED

CHANGE

CHECK NO.





# SKB Rosemount Industrial Waste Facility

1955376

Shipping Manifest		1. Generator's US EPA ID No. (if any)		2. Page 1 of page(s)	
3. Generator's Name and Facility Address St. Paul Port Authority 2200 Larpenteur Ave E, St. Paul, MN 55109		Mailing Address St. Paul Port Authority The Heights - Former Hillcrest 400 Wabasha St. N, Ste. #240, St. Paul, MN 55102 Fax (651) 223-5198			
4. Generator's Phone (651) 204-6241					
5. Transporter 1 Company Name		Phone:			
6. Transporter 2 Company Name		Phone:			
7. Designated Facility Name and Site Address		SKB Rosemount Industrial Waste Facility 13425 Courthouse Blvd. Rosemount, MN 55068 651-438-1500			
8. U.S. DOT Description (including Proper Shipping Name)		9. Containers		10. Total Quantity	
		No. Type		11. Unit Wt/Vol	
a. Non-Hazardous Industrial Waste (Contaminated Soil (Type 2 per RAP)) Job #23-6600 Jesse Wilcox					
b.					
c.					
d.					
13. Additional Descriptions for Materials Listed Above (indicate waste stream Approval # below)		14. Special Handling Procedures for Wastes Listed Above			
a. MI 23-0139 Contaminated Soil (Type 2 per RAP)					
b. MI					
c. MI					
d. MI					
15. Special Handling Instructions and Additional Information		SKB Use Only			
Emergency Contact:		Load #			
		Scale Wt.			
		Tons/Yds.			
16. GENERATOR'S CERTIFICATION: I hereby declare that the contents of this consignment are fully and accurately described above by proper shipping name and are classified, packed, marked, and labeled, and are in all respects in proper condition for transport by highway according to applicable international and national government regulations.					
Printed/Typed Name Agent for St. Paul Port Authority		Signature		Month Day Year	
17. Transporter 1 Acknowledged of Receipt of Materials		Signature		Month Day Year	
Printed/Typed Name		Signature		Month Day Year	
18. Transporter 2 Acknowledgement of Receipt of Materials		Signature		Month Day Year	
Printed/Typed Name		Signature		Month Day Year	
19. Discrepancy Indication Space					
20. Facility Owner or Operator: Certification of receipt of non-hazardous materials covered by this Manifest except as noted in Item 19.					
Printed/Typed Name		Signature		Month Day Year	

White - Return to Generator

Canary - Facility Copy

Pink - Transporter

Goldenrod - Generator Copy

Industrial-Rosemont  
13425 Courthouse Blvd.  
Rosemount, MN 55068



197 CARL BOLANDER & SONS CO.  
251 STARKEY STREET  
ST. PAUL MN 55107

SITE		TICKET		GRID		WEIGHMASTER	
002		00850064		11		SUE M	
DATE IN	DATE OUT	TIME IN	TIME OUT	VEHICLE		ROLL OFF	
09/21/23	09/21/23	12:42	12:42	JMS004-962		23-0139	
REFERENCE				ORIGIN			
23-0139				VIN: YTD1138_MN_6AXLES			

SCALE 1 GROSS WT 76540 LB Inbound Ticket  
STORED TARE WT 34660 LB  
NET WEIGHT 41880 LB

QTY.	UNIT	DESCRIPTION	RATE	EXTENSION	FEE	TOTAL
20.94	TON	SOIL TON				

This facility will only accept non-hazardous industrial  
recyclables or construction, and demolition waste.  
We will not accept any loads containing any  
non-approved wastes or hazardous waste.651-438-1500  
Generator: ST PAUL PORT AUTHORITY-HEIGHTS  
Address: 2200 Larpenteur Ave E  
City/State St Paul, Mn 55109  
Manifest: 1955376

SIGNATURE \_\_\_\_\_

NET AMOUNT
TENDERED
CHANGE
CHECK NO.

Industrial-Rosemont  
13425 Courthouse Blvd.  
Rosemount, MN 55068

197 CARL BOLANDER & SONS CO.  
251 STARKEY STREET  
ST. PAUL MN 55107

SITE		TICKET		GRID		WEIGHMASTER	
002		00850064		11		SUE M	
DATE IN		DATE OUT		TIME IN	TIME OUT	VEHICLE	ROLL OFF
09/21/23		09/21/23		12:42	12:42	JMS004-962	23-0139
REFERENCE				ORIGIN			
23-0139				VIN: YTD1138_MN_6AXLES			

SCALE 1 GROSS WT 76540 LB Inbound Ticket  
STORED TARE WT 34660 LB  
NET WEIGHT 41880 LB

QTY.	UNIT	DESCRIPTION	RATE	EXTENSION	FEE	TOTAL
20.94	TON	SOIL TON				

This facility will only accept non-hazardous industrial  
recyclables or construction, and demolition waste.  
We will not accept any loads containing any  
non-approved wastes or hazardous waste.651-438-1500  
Generator: ST PAUL PORT AUTHORITY-HEIGHTS  
Address: 2200 Larpenteur Ave E  
City/State St Paul, Mn 55109  
Manifest: 1955376

SIGNATURE \_\_\_\_\_

NET AMOUNT
TENDERED
CHANGE
CHECK NO.



# SKB Rosemount Industrial Waste Facility

1955379

Shipping Manifest		1. Generator's US EPA ID No. (if any)		2. Page 1 of page(s)	
3. Generator's Name and Facility Address St. Paul Port Authority 2200 Larpenteur Ave E, St. Paul, MN 55109		Mailing Address St. Paul Port Authority The Heights - Former Hillcrest 400 Wabasha St. N, Ste. #240, St. Paul, MN 55102 Fax (651) 223-5198			
4. Generator's Phone (651) 204-6241					
5. Transporter 1 Company Name JOA Trucking		Phone:			
6. Transporter 2 Company Name		Phone:			
7. Designated Facility Name and Site Address SKB Rosemount Industrial Waste Facility 13425 Courthouse Blvd. Rosemount, MN 55068		651-438-1500			
8. U.S. DOT Description (including Proper Shipping Name)		9. Containers No. Type		10. Total Quantity	11. Unit Wt/Vol
a. Non-Hazardous Industrial Waste (Contaminated Soil (Type 2 per RAP)) Job #23-6600 Jesse Wilcox					
b.					
c.					
d.					
13. Additional Descriptions for Materials Listed Above (indicate waste stream Approval # below) a. MI 23-0139 Contaminated Soil (Type 2 per RAP) b. MI c. MI d. MI		14. Special Handling Procedures for Wastes Listed Above			
15. Special Handling Instructions and Additional Information Emergency Contact:		SKB Use Only Load # Scale Wt. Tons/Yds.			
16. GENERATOR'S CERTIFICATION: I hereby declare that the contents of this consignment are fully and accurately described above by proper shipping name and are classified, packed, marked, and labeled, and are in all respects in proper condition for transport by highway according to applicable international and national government regulations.					
Printed/Typed Name Agent for St. Paul Port Authority		Signature		Month	Day
				09	21
17. Transporter 1 Acknowledged of Receipt of Materials		Signature		Month	Day
Printed/Typed Name Isaac A				10	21
18. Transporter 2 Acknowledgement of Receipt of Materials		Signature		Month	Day
Printed/Typed Name					
19. Discrepancy Indication Space					
20. Facility Owner or Operator: Certification of receipt of non-hazardous materials covered by this Manifest except as noted in Item 19.					
Printed/Typed Name		Signature		Month	Day
				9	21

White - Return to Generator

Canary - Facility Copy

Pink - Transporter

Goldenrod - Generator Copy

Industrial-Rosemont  
13425 Courthouse Blvd.  
Rosemount, MN 55068



197 CARL BOLANDER & SONS CO.  
251 STARKEY STREET  
ST. PAUL MN 55107

SITE	TICKET	GRID		WEIGHMASTER	
002	00850070	11		SUE M	
DATE IN	DATE OUT	TIME IN	TIME OUT	VEHICLE	ROLL OFF
09/21/23	09/21/23	12:48	12:48	IOA1-1404	23-0139
REFERENCE			ORIGIN		
23-0139			VIN: YTD7202_MN_5AXLES		

SCALE 1 GROSS WT 74360 LB  
STORED TARE WT 33000 LB  
NET WEIGHT 41360 LB

#### Inbound Ticket

QTY.	UNIT	DESCRIPTION	RATE	EXTENSION	FEE	TOTAL
20.68	TON	SOIL TON				

This facility will only accept non-hazardous industrial  
recyclables or construction, and demolition waste.

We will not accept any loads containing any  
non-approved wastes or hazardous waste.651-438-1500

Generator: ST PAUL PORT AUTHORITY-HEIGHTS

Address: 2200 Larpenteur Ave E

City/State St Paul, Mn 55109

Manifest: 1955379

SIGNATURE \_\_\_\_\_

NET AMOUNT

TENDERED

CHANGE

CHECK NO.

Industrial-Rosemont  
13425 Courthouse Blvd.  
Rosemount, MN 55068

197 CARL BOLANDER & SONS CO.  
251 STARKEY STREET  
ST. PAUL MN 55107

SITE	TICKET	GRID		WEIGHMASTER	
002	00850070	11		SUE M	
DATE IN	DATE OUT	TIME IN	TIME OUT	VEHICLE	ROLL OFF
09/21/23	09/21/23	12:48	12:48	IOA1-1404	23-0139
REFERENCE			ORIGIN		
23-0139			VIN: YTD7202_MN_5AXLES		

SCALE 1 GROSS WT 74360 LB  
STORED TARE WT 33000 LB  
NET WEIGHT 41360 LB

#### Inbound Ticket

QTY.	UNIT	DESCRIPTION	RATE	EXTENSION	FEE	TOTAL
20.68	TON	SOIL TON				

This facility will only accept non-hazardous industrial  
recyclables or construction, and demolition waste.

We will not accept any loads containing any  
non-approved wastes or hazardous waste.651-438-1500

Generator: ST PAUL PORT AUTHORITY-HEIGHTS

Address: 2200 Larpenteur Ave E

City/State St Paul, Mn 55109

Manifest: 1955379

SIGNATURE \_\_\_\_\_

NET AMOUNT

TENDERED

CHANGE

CHECK NO.



# SKB Rosemount Industrial Waste Facility

1955380

Shipping Manifest		1. Generator's US EPA ID No. (if any)		2. Page 1 of page(s)	
3. Generator's Name and Facility Address St. Paul Port Authority 2200 Larpentour Ave E, St. Paul, MN 55109		Mailing Address St. Paul Port Authority The Heights - Former Hillcrest 400 Wabasha St. N, Ste. #240, St. Paul, MN 55102 Fax (651) 223-5198			
4. Generator's Phone (651) 204-6241					
5. Transporter 1 Company Name MSB Transportation LLC		Phone:			
6. Transporter 2 Company Name		Phone:			
7. Designated Facility Name and Site Address SKB Rosemount Industrial Waste Facility 13425 Courthouse Blvd. Rosemount, MN 55068		651-438-1500			
8. U.S. DOT Description (including Proper Shipping Name)		9. Containers No. Type		10. Total Quantity	11. Unit Wt/Vol
a. Non-Hazardous Industrial Waste (Contaminated Soil (Type 2 per RAP)) Job #23-6600 Jesse Wilcox					
b.					
c.					
d.					
13. Additional Descriptions for Materials Listed Above (indicate waste stream Approval # below) a. MI 23-0139 Contaminated Soil (Type 2 per RAP) b. MI c. MI d. MI		14. Special Handling Procedures for Wastes Listed Above			
15. Special Handling Instructions and Additional Information Emergency Contact:		SKB Use Only Load # _____ Scale Wt. _____ Tons/Yds. _____			
16. GENERATOR'S CERTIFICATION: I hereby declare that the contents of this consignment are fully and accurately described above by proper shipping name and are classified, packed, marked, and labeled, and are in all respects in proper condition for transport by highway according to applicable international and national government regulations.					
Printed/Typed Name Agent for St. Paul Port Authority		Signature		Month	Day
				09	21
17. Transporter 1 Acknowledged of Receipt of Materials		Signature		Month	Day
Printed/Typed Name					
18. Transporter 2 Acknowledgement of Receipt of Materials		Signature		Month	Day
Printed/Typed Name					
19. Discrepancy Indication Space					
20. Facility Owner or Operator: Certification of receipt of non-hazardous materials covered by this Manifest except as noted in Item 19.					
Printed/Typed Name		Signature		Month	Day
Dane				9	21

White - Return to Generator

Canary - Facility Copy

Pink - Transporter

Goldenrod - Generator Copy



Industrial-Rosemont  
13425 Courthouse Blvd.  
Rosemount, MN 55068



197 CARL BOLANDER & SONS CO.  
251 STARKEY STREET  
ST. PAUL MN 55107

SITE	TICKET	GRID		WEIGHMASTER	
002	00850071	11		DAVID	
DATE IN	DATE OUT	TIME IN	TIME OUT	VEHICLE	ROLL OFF
09/21/23	09/21/23	12:49	12:49	MGB29-320	23-0139
REFERENCE		ORIGIN			
23-0139		VIN: 02298745_MN_6AXLES			

SCALE 2 GROSS WT 79120 LB Inbound Ticket  
STORED TARE WT 35840 LB  
NET WEIGHT 43280 LB

QTY.	UNIT	DESCRIPTION	RATE	EXTENSION	FEE	TOTAL
21.64	TON	SOIL TON				

This facility will only accept non-hazardous industrial  
recyclables or construction, and demolition waste.  
We will not accept any loads containing any  
non-approved wastes or hazardous waste.651-438-1500  
Generator: ST PAUL PORT AUTHORITY-HEIGHTS  
Address: 2200 Larpenteur Ave E  
City/State St Paul, Mn 55109  
Manifest: 1955380

SKB-WCI 4410

SIGNATURE \_\_\_\_\_

NET AMOUNT
TENDERED
CHANGE
CHECK NO.

Industrial-Rosemont  
13425 Courthouse Blvd.  
Rosemount, MN 55068

197 CARL BOLANDER & SONS CO.  
251 STARKEY STREET  
ST. PAUL MN 55107

SITE	TICKET	GRID		WEIGHMASTER	
002	00850071	11		DAVID	
DATE IN	DATE OUT	TIME IN	TIME OUT	VEHICLE	ROLL OFF
09/21/23	09/21/23	12:49	12:49	MGB29-320	23-0139
REFERENCE		ORIGIN			
23-0139		VIN: 02298745_MN_6AXLES			

SCALE 2 GROSS WT 79120 LB Inbound Ticket  
STORED TARE WT 35840 LB  
NET WEIGHT 43280 LB

QTY.	UNIT	DESCRIPTION	RATE	EXTENSION	FEE	TOTAL
21.64	TON	SOIL TON				

This facility will only accept non-hazardous industrial  
recyclables or construction, and demolition waste.  
We will not accept any loads containing any  
non-approved wastes or hazardous waste.651-438-1500  
Generator: ST PAUL PORT AUTHORITY-HEIGHTS  
Address: 2200 Larpenteur Ave E  
City/State St Paul, Mn 55109  
Manifest: 1955380

SKB-WCI 4410

SIGNATURE \_\_\_\_\_

NET AMOUNT
TENDERED
CHANGE
CHECK NO.





# SKB Rosemount Industrial Waste Facility

1955381

Shipping Manifest		1. Generator's US EPA ID No. (if any)		2. Page 1 of page(s)	
3. Generator's Name and Facility Address St. Paul Port Authority 2200 Larpenteur Ave E, St. Paul, MN 55109		Mailing Address St. Paul Port Authority The Heights - Former Hillcrest 400 Wabasha St. N, Ste. #240, St. Paul, MN 55102 Fax (651) 223-5198			
4. Generator's Phone (651) 204-6241					
5. Transporter 1 Company Name <i>Transil Trucking</i>		Phone:			
6. Transporter 2 Company Name		Phone:			
7. Designated Facility Name and Site Address SKB Rosemount Industrial Waste Facility 13425 Courthouse Blvd. Rosemount, MN 55068		651-438-1500			
8. U.S. DOT Description (including Proper Shipping Name)		9. Containers		10. Total Quantity	11. Unit Wt/Vol
		No.	Type		
a. Non-Hazardous Industrial Waste (Contaminated Soil (Type 2 per RAP)) Job #23-6600 Jesse Wilcox					
b.					
c.					
d.					
13. Additional Descriptions for Materials Listed Above (indicate waste stream Approval # below)		14. Special Handling Procedures for Wastes Listed Above			
a. MI 23-0139 Contaminated Soil (Type 2 per RAP)					
b. MI					
c. MI					
d. MI					
15. Special Handling Instructions and Additional Information Emergency Contact:		SKB Use Only Load # _____ Scale Wt. _____ Tons/Yds. _____			
16. GENERATOR'S CERTIFICATION: I hereby declare that the contents of this consignment are fully and accurately described above by proper shipping name and are classified, packed, marked, and labeled, and are in all respects in proper condition for transport by highway according to applicable international and national government regulations.					
Printed/Typed Name Agent for St. Paul Port Authority		Signature <i>[Signature]</i>		Month 09	Day 21
17. Transporter 1 Acknowledged of Receipt of Materials		Signature <i>[Signature]</i>		Month 09	Day 21
Printed/Typed Name <i>Victor Castillo</i>		Signature		Month 09	Day 21
18. Transporter 2 Acknowledgement of Receipt of Materials		Signature		Month	Day
Printed/Typed Name		Signature		Month	Day
19. Discrepancy Indication Space					
20. Facility Owner or Operator: Certification of receipt of non-hazardous materials covered by this Manifest except as noted in Item 19.					
Printed/Typed Name <i>BH</i>		Signature <i>[Signature]</i>		Month 09	Day 21

White - Return to Generator

Canary - Facility Copy

Pink - Transporter

Goldenrod - Generator Copy

Industrial-Rosemont  
13425 Courthouse Blvd.  
Rosemount, MN 55068



197 CARL BOLANDER & SONS CO.  
251 STARKEY STREET  
ST. PAUL MN 55107

SITE	TICKET	GRID		WEIGHMASTER	
002	00850075	11		BROOKE H	
DATE IN	DATE OUT	TIME IN	TIME OUT	VEHICLE	ROLL OFF
09/21/23	09/21/23	12:52	12:52	BT22-961	23-0139
REFERENCE			ORIGIN		
23-0139			VIN: YTD1137_MN_6AXLES-8		

SCALE 3 GROSS WT 72000 LB  
STORED TARE WT 33780 LB  
NET WEIGHT 38220 LB

Inbound Ticket

QTY.	UNIT	DESCRIPTION	RATE	EXTENSION	FEE	TOTAL
19.11	TON	SOIL TON				

This facility will only accept non-hazardous industrial recyclables or construction, and demolition waste. We will not accept any loads containing any non-approved wastes or hazardous waste.651-438-1500  
Generator: ST PAUL PORT AUTHORITY-HEIGHTS  
Address: 2200 Larpenteur Ave E  
City/State: St Paul, Mn 55109  
Manifest: 1955381

SIGNATURE \_\_\_\_\_

NET AMOUNT

TENDERED

CHANGE

CHECK NO.

Industrial-Rosemont  
13425 Courthouse Blvd.  
Rosemount, MN 55068

197 CARL BOLANDER & SONS CO.  
251 STARKEY STREET  
ST. PAUL MN 55107

SITE	TICKET	GRID		WEIGHMASTER	
002	00850075	11		BROOKE H	
DATE IN	DATE OUT	TIME IN	TIME OUT	VEHICLE	ROLL OFF
09/21/23	09/21/23	12:52	12:52	BT22-961	23-0139
REFERENCE			ORIGIN		
23-0139			VIN: YTD1137_MN_6AXLES-8		

SCALE 3 GROSS WT 72000 LB  
STORED TARE WT 33780 LB  
NET WEIGHT 38220 LB

Inbound Ticket

QTY.	UNIT	DESCRIPTION	RATE	EXTENSION	FEE	TOTAL
19.11	TON	SOIL TON				

This facility will only accept non-hazardous industrial recyclables or construction, and demolition waste. We will not accept any loads containing any non-approved wastes or hazardous waste.651-438-1500  
Generator: ST PAUL PORT AUTHORITY-HEIGHTS  
Address: 2200 Larpenteur Ave E  
City/State: St Paul, Mn 55109  
Manifest: 1955381

SIGNATURE \_\_\_\_\_

NET AMOUNT

TENDERED

CHANGE

CHECK NO.



# SKB Rosemount Industrial Waste Facility

1955383

Shipping Manifest		1. Generator's US EPA ID No. (if any)		2. Page 1 of page(s)	
3. Generator's Name and Facility Address St. Paul Port Authority 2200 Larpenteur Ave E, St. Paul, MN 55109		Mailing Address St. Paul Port Authority The Heights - Former Hillcrest 400 Wabasha St. N, Ste. #240, St. Paul, MN 55102			
4. Generator's Phone (651) 204-6241		Fax (651) 223-5198			
5. Transporter 1 Company Name <i>Sanbel Transport LLC</i>		Phone: <i>612 481 6455</i>			
6. Transporter 2 Company Name		Phone:			
7. Designated Facility Name and Site Address SKB Rosemount Industrial Waste Facility 13425 Courthouse Blvd. Rosemount, MN 55068		651-438-1500			
8. U.S. DOT Description (including Proper Shipping Name)		9. Containers No. Type		10. Total Quantity	11. Unit Wt/Vol
a. Non-Hazardous Industrial Waste (Contaminated Soil (Type 2 per RAP)) Job #23-6600 Jesse Wilcox					
b.					
c.					
d.					
13. Additional Descriptions for Materials Listed Above (indicate waste stream Approval # below) a. MI 23-0139 Contaminated Soil (Type 2 per RAP) b. MI c. MI d. MI		14. Special Handling Procedures for Wastes Listed Above			
15. Special Handling Instructions and Additional Information Emergency Contact:		SKB Use Only Load # _____ Scale Wt. _____ Tons/Yds. _____			
16. GENERATOR'S CERTIFICATION: I hereby declare that the contents of this consignment are fully and accurately described above by proper shipping name and are classified, packed, marked, and labeled, and are in all respects in proper condition for transport by highway according to applicable international and national government regulations.					
Printed/Typed Name Agent for St. Paul Port Authority		Signature <i>[Signature]</i>		Month Day Year <i>09 21 23</i>	
17. Transporter 1 Acknowledged of Receipt of Materials					
Printed/Typed Name <i>Carlos Sanchez</i>		Signature <i>[Signature]</i>		Month Day Year <i>09 21 23</i>	
18. Transporter 2 Acknowledgement of Receipt of Materials					
Printed/Typed Name		Signature		Month Day Year	
19. Discrepancy Indication Space					
20. Facility Owner or Operator: Certification of receipt of non-hazardous materials covered by this Manifest except as noted in Item 19.					
Printed/Typed Name <i>Dave</i>		Signature <i>[Signature]</i>		Month Day Year <i>09 21 23</i>	

White - Return to Generator

Canary - Facility Copy

Pink - Transporter

Goldenrod - Generator Copy

Industrial-Rosemont  
13425 Courthouse Blvd.  
Rosemount, MN 55068



197 CARL BOLANDER & SONS CO.  
251 STARKEY STREET  
ST. PAUL MN 55107

SITE	TICKET	GRID		WEIGHMASTER	
002	00850082	11		DAVID	
DATE IN	DATE OUT	TIME IN	TIME OUT	VEHICLE	ROLL OFF
09/21/23	09/21/23	12:58	12:58	STL07-425	23-0139
REFERENCE			ORIGIN		
23-0139			VIN: YTE6965_MN_6AXELS		

SCALE 2 GROSS WT 70200 LB Inbound Ticket  
STORED TARE WT 35400 LB  
NET WEIGHT 34800 LB

QTY.	UNIT	DESCRIPTION	RATE	EXTENSION	FEE	TOTAL
17.40	TON	SOIL TON				

This facility will only accept non-hazardous industrial  
recyclables or construction, and demolition waste.  
We will not accept any loads containing any  
non-approved wastes or hazardous waste.651-438-1500  
Generator: ST PAUL PORT AUTHORITY-HEIGHTS  
Address: 2200 Larpenteur Ave E  
City/State St Paul, Mn 55109  
Manifest: 1955383

SKB-WCI4410

SIGNATURE \_\_\_\_\_

NET AMOUNT
TENDERED
CHANGE
CHECK NO.

Industrial-Rosemont  
13425 Courthouse Blvd.  
Rosemount, MN 55068

197 CARL BOLANDER & SONS CO.  
251 STARKEY STREET  
ST. PAUL MN 55107

SITE	TICKET	GRID		WEIGHMASTER	
002	00850082	11		DAVID	
DATE IN	DATE OUT	TIME IN	TIME OUT	VEHICLE	ROLL OFF
09/21/23	09/21/23	12:58	12:58	STL07-425	23-0139
REFERENCE			ORIGIN		
23-0139			VIN: YTE6965_MN_6AXELS		

SCALE 2 GROSS WT 70200 LB Inbound Ticket  
STORED TARE WT 35400 LB  
NET WEIGHT 34800 LB

QTY.	UNIT	DESCRIPTION	RATE	EXTENSION	FEE	TOTAL
17.40	TON	SOIL TON				

This facility will only accept non-hazardous industrial  
recyclables or construction, and demolition waste.  
We will not accept any loads containing any  
non-approved wastes or hazardous waste.651-438-1500  
Generator: ST PAUL PORT AUTHORITY-HEIGHTS  
Address: 2200 Larpenteur Ave E  
City/State St Paul, Mn 55109  
Manifest: 1955383

SKB-WCI4410

SIGNATURE \_\_\_\_\_

NET AMOUNT
TENDERED
CHANGE
CHECK NO.



# SKB Rosemount Industrial Waste Facility

1955382

Shipping Manifest		1. Generator's US EPA ID No. (if any)		2. Page 1 of page(s)	
3. Generator's Name and Facility Address St. Paul Port Authority 2200 Larpenteur Ave E, St. Paul, MN 55109		Mailing Address St. Paul Port Authority The Heights - Former Hillcrest 400 Wabasha St. N, Ste. #240, St. Paul, MN 55102 Fax (651) 223-5198			
4. Generator's Phone (651) 204-6241					
5. Transporter 1 Company Name		Phone:			
6. Transporter 2 Company Name		Phone:			
7. Designated Facility Name and Site Address		SKB Rosemount Industrial Waste Facility 13425 Courthouse Blvd. Rosemount, MN 55068 651-438-1500			
8. U.S. DOT Description (including Proper Shipping Name)		9. Containers No. Type		10. Total Quantity	
a. Non-Hazardous Industrial Waste (Contaminated Soil (Type 2 per RAP)) Job #23-6600 Jesse Wilcox					
b.					
c.					
d.					
13. Additional Descriptions for Materials Listed Above (Indicate waste stream Approval # below)		14. Special Handling Procedures for Wastes Listed Above			
a. MI 23-0139 Contaminated Soil (Type 2 per RAP)					
b. MI					
c. MI					
d. MI					
15. Special Handling Instructions and Additional Information Emergency Contact:		SKB Use Only Load # _____ Scale Wt. _____ Tons/Yds. _____			
16. GENERATOR'S CERTIFICATION: I hereby declare that the contents of this consignment are fully and accurately described above by proper shipping name and are classified, packed, marked, and labeled, and are in all respects in proper condition for transport by highway according to applicable international and national government regulations.					
Printed/Typed Name Agent for St. Paul Port Authority		Signature		Month Day Year 09 21 23	
17. Transporter 1 Acknowledged of Receipt of Materials					
Printed/Typed Name		Signature		Month Day Year	
18. Transporter 2 Acknowledgement of Receipt of Materials					
Printed/Typed Name HJK		Signature Dan Koehn		Month Day Year 09 21 23	
19. Discrepancy Indication Space					
20. Facility Owner or Operator: Certification of receipt of non-hazardous materials covered by this Manifest except as noted in Item 19.					
Printed/Typed Name		Signature		Month Day Year	

White - Return to Generator

Canary - Facility Copy

Pink - Transporter

Goldenrod - Generator Copy



Industrial-Rosemont  
13425 Courthouse Blvd.  
Rosemount, MN 55068



197 CARL BOLANDER & SONS CO.  
251 STARKEY STREET  
ST. PAUL MN 55107

SITE	TICKET	GRID		WEIGHMASTER	
002	00850083	11		SUE M	
DATE IN	DATE OUT	TIME IN	TIME OUT	VEHICLE	ROLL OFF
09/21/23	09/21/23	12:59	12:59	K&K414-625	23-0139
REFERENCE			ORIGIN		
23-0139			VIN: YTC2463_MN_SAXLES		

MANUAL GROSS WT 78640 LB Inbound Ticket

STORED TARE WT 37500 LB

NET WEIGHT 41140 LB

QTY.	UNIT	DESCRIPTION	RATE	EXTENSION	FEE	TOTAL
20.57	TON	SOIL TON				

This facility will only accept non-hazardous industrial recyclables or construction, and demolition waste.

We will not accept any loads containing any non-approved wastes or hazardous waste.651-438-1500

Generator: ST PAUL PORT AUTHORITY-HEIGHTS

Address: 2200 Larpenteur Ave E

City/State St Paul, Mn 55109

Manifest: 1955382

SIGNATURE \_\_\_\_\_

NET AMOUNT

TENDERED

CHANGE

CHECK NO.

Industrial-Rosemont  
13425 Courthouse Blvd.  
Rosemount, MN 55068

197 CARL BOLANDER & SONS CO.  
251 STARKEY STREET  
ST. PAUL MN 55107

SITE	TICKET	GRID		WEIGHMASTER	
002	00850083	11		SUE M	
DATE IN	DATE OUT	TIME IN	TIME OUT	VEHICLE	ROLL OFF
09/21/23	09/21/23	12:59	12:59	K&K414-625	23-0139
REFERENCE			ORIGIN		
23-0139			VIN: YTC2463_MN_SAXLES		

MANUAL GROSS WT 78640 LB Inbound Ticket

STORED TARE WT 37500 LB

NET WEIGHT 41140 LB

QTY.	UNIT	DESCRIPTION	RATE	EXTENSION	FEE	TOTAL
20.57	TON	SOIL TON				

This facility will only accept non-hazardous industrial recyclables or construction, and demolition waste.

We will not accept any loads containing any non-approved wastes or hazardous waste.651-438-1500

Generator: ST PAUL PORT AUTHORITY-HEIGHTS

Address: 2200 Larpenteur Ave E

City/State St Paul, Mn 55109

Manifest: 1955382

SIGNATURE \_\_\_\_\_

NET AMOUNT

TENDERED

CHANGE

CHECK NO.



# SKB Rosemount Industrial Waste Facility

1955385

Shipping Manifest		1. Generator's US EPA ID No. (if any)		2. Page 1 of page(s)	
3. Generator's Name and Facility Address St. Paul Port Authority 2200 Larpenteur Ave E, St. Paul, MN 55109		Mailing Address St. Paul Port Authority The Heights - Former Hillcrest 400 Wabasha St. N, Ste. #240, St. Paul, MN 55102 Fax (651) 223-5198			
4. Generator's Phone (651) 204-6241		Phone: 507-250-7805			
5. Transporter 1 Company Name Tony Meyer Trucking		Phone:			
6. Transporter 2 Company Name		Phone:			
7. Designated Facility Name and Site Address SKB Rosemount Industrial Waste Facility 13425 Courthouse Blvd. Rosemount, MN 55068		651-438-1500			
8. U.S. DOT Description (including Proper Shipping Name)		9. Containers No. Type		10. Total Quantity	11. Unit Wt/Vol
a. Non-Hazardous Industrial Waste (Contaminated Soil (Type 2 per RAP)) Job #23-6600 Jesse Wilcox					
b.					
c.					
d.					
13. Additional Descriptions for Materials Listed Above (Indicate waste stream Approval # below) a. MI 23-0139 Contaminated Soil (Type 2 per RAP) b. MI c. MI d. MI		14. Special Handling Procedures for Wastes Listed Above			
15. Special Handling Instructions and Additional Information Emergency Contact:		SKB Use Only Load # Scale Wt. Tons/Yds.			
16. GENERATOR'S CERTIFICATION: I hereby declare that the contents of this consignment are fully and accurately described above by proper shipping name and are classified, packed, marked, and labeled, and are in all respects in proper condition for transport by highway according to applicable international and national government regulations.					
Printed/Typed Name Agent for St. Paul Port Authority		Signature		Month	Day
				09	21
17. Transporter 1 Acknowledged of Receipt of Materials		Signature		Month	Day
Printed/Typed Name					
18. Transporter 2 Acknowledgement of Receipt of Materials		Signature		Month	Day
Printed/Typed Name					
19. Discrepancy Indication Space					
20. Facility Owner or Operator: Certification of receipt of non-hazardous materials covered by this Manifest except as noted in Item 19.					
Printed/Typed Name		Signature		Month	Day
Dave		Dave		9	21

White - Return to Generator

Canary - Facility Copy

Pink - Transporter

Goldenrod - Generator Copy

Industrial-Rosemont  
13425 Courthouse Blvd.  
Rosemount, MN 55068



197 CARL BOLANDER & SONS CO.  
251 STARKEY STREET  
ST. PAUL MN 55107

SITE	TICKET	GRID		WEIGHMASTER	
002	00850084	11		DAVID	
DATE IN	DATE OUT	TIME IN	TIME OUT	VEHICLE	ROLL OFF
09/21/23	09/21/23	12:59	12:59	TMT6-2619	23-0139
REFERENCE		ORIGIN			
23-0139		VIN: YBL6975_MN_SAXLES-1			

SCALE 2 GROSS WT 77960 LB  
STORED TARE WT 38920 LB  
NET WEIGHT 39040 LB

Inbound Ticket

QTY.	UNIT	DESCRIPTION	RATE	EXTENSION	FEE	TOTAL
19.52	TON	SOIL TON				

This facility will only accept non-hazardous industrial recyclables or construction, and demolition waste. We will not accept any loads containing any non-approved wastes or hazardous waste.651-438-1500  
Generator: ST PAUL PORT AUTHORITY-HEIGHTS  
Address: 2200 Larpenteur Ave E  
City/State: St Paul, Mn 55109  
Manifest: 1955385

SKB-WCI 4410

SIGNATURE \_\_\_\_\_

NET AMOUNT
TENDERED
CHANGE
CHECK NO.

Industrial-Rosemont  
13425 Courthouse Blvd.  
Rosemount, MN 55068

197 CARL BOLANDER & SONS CO.  
251 STARKEY STREET  
ST. PAUL MN 55107

SITE	TICKET	GRID		WEIGHMASTER	
002	00850084	11		DAVID	
DATE IN	DATE OUT	TIME IN	TIME OUT	VEHICLE	ROLL OFF
09/21/23	09/21/23	12:59	12:59	TMT6-2619	23-0139
REFERENCE		ORIGIN			
23-0139		VIN: YBL6975_MN_SAXLES-1			

SCALE 2 GROSS WT 77960 LB  
STORED TARE WT 38920 LB  
NET WEIGHT 39040 LB

Inbound Ticket

QTY.	UNIT	DESCRIPTION	RATE	EXTENSION	FEE	TOTAL
19.52	TON	SOIL TON				

This facility will only accept non-hazardous industrial recyclables or construction, and demolition waste. We will not accept any loads containing any non-approved wastes or hazardous waste.651-438-1500  
Generator: ST PAUL PORT AUTHORITY-HEIGHTS  
Address: 2200 Larpenteur Ave E  
City/State: St Paul, Mn 55109  
Manifest: 1955385

SKB-WCI 4410

SIGNATURE \_\_\_\_\_

NET AMOUNT
TENDERED
CHANGE
CHECK NO.



# SKB Rosemount Industrial Waste Facility

1955386

Shipping Manifest		1. Generator's US EPA ID No. (if any)		2. Page 1 of page(s)	
3. Generator's Name and Facility Address St. Paul Port Authority 2200 Larpeur Ave E, St. Paul, MN 55109		Mailing Address St. Paul Port Authority The Heights - Former Hillcrest 400 Wabasha St. N, Ste. #240, St. Paul, MN 55102 Fax (651) 223-5198			
4. Generator's Phone (651) 204-6241					
5. Transporter 1 Company Name		Phone:			
6. Transporter 2 Company Name		Phone:			
7. Designated Facility Name and Site Address		SKB Rosemount Industrial Waste Facility 13425 Courthouse Blvd. Rosemount, MN 55068 651-438-1500			
8. U.S. DOT Description (including Proper Shipping Name)		9. Containers		10. Total Quantity	
		No. Type		Unit Wt/Vol	
a. Non-Hazardous Industrial Waste (Contaminated Soil (Type 2 per RAP)) Job #23-6600 Jesse Wilcox					
b.					
c.					
d.					
13. Additional Descriptions for Materials Listed Above (Indicate waste stream Approval # below)		14. Special Handling Procedures for Wastes Listed Above			
a. MI 23-0139 Contaminated Soil (Type 2 per RAP)					
b. MI					
c. MI					
d. MI					
15. Special Handling Instructions and Additional Information		SKB Use Only			
Emergency Contact:		Load #			
		Scale Wt.			
		Tons/Yds.			
16. GENERATOR'S CERTIFICATION: I hereby declare that the contents of this consignment are fully and accurately described above by proper shipping name and are classified, packed, marked, and labeled, and are in all respects in proper condition for transport by highway according to applicable international and national government regulations.					
Printed/Typed Name Agent for St. Paul Port Authority		Signature		Month Day Year	
				09/21/23	
17. Transporter 1 Acknowledged of Receipt of Materials					
Printed/Typed Name		Signature		Month Day Year	
JNB				09/21/23	
18. Transporter 2 Acknowledgement of Receipt of Materials					
Printed/Typed Name		Signature		Month Day Year	
19. Discrepancy Indication Space					
20. Facility Owner or Operator: Certification of receipt of non-hazardous materials covered by this Manifest except as noted in Item 19.					
Printed/Typed Name		Signature		Month Day Year	
Dave		Dave		9/21/23	

White - Return to Generator

Canary - Facility Copy

Pink - Transporter

Goldenrod - Generator Copy



Industrial-Rosemont  
13425 Courthouse Blvd.  
Rosemount, MN 55068



197 CARL BOLANDER & SONS CO.  
251 STARKEY STREET  
ST. PAUL MN 55107

SITE	TICKET	GRID		WEIGHMASTER	
002	00850090	11		DAVID	
DATE IN	DATE OUT	TIME IN	TIME OUT	VEHICLE	ROLL OFF
09/21/23	09/21/23	13:06	13:06	JNB111-201	23-0139
REFERENCE		ORIGIN			
23-0139		VIN: YTD9174_MN_4AXLES			

SCALE 2 GROSS WT 72700 LB  
STORED TARE WT 33540 LB  
NET WEIGHT 39160 LB

Inbound Ticket

QTY.	UNIT	DESCRIPTION	RATE	EXTENSION	FEE	TOTAL
19.58	TON	SOIL TON				

This facility will only accept non-hazardous industrial recyclables or construction, and demolition waste. We will not accept any loads containing any non-approved wastes or hazardous waste.651-438-1500  
Generator: ST PAUL PORT AUTHORITY-HEIGHTS  
Address: 2200 Larpenteur Ave E  
City/State: St Paul, Mn 55109  
Manifest: 1955386

SKB-WCI 4410

SIGNATURE \_\_\_\_\_

NET AMOUNT
TENDERED
CHANGE
CHECK NO.

Industrial-Rosemont  
13425 Courthouse Blvd.  
Rosemount, MN 55068

197 CARL BOLANDER & SONS CO.  
251 STARKEY STREET  
ST. PAUL MN 55107

SITE	TICKET	GRID		WEIGHMASTER	
002	00850090	11		DAVID	
DATE IN	DATE OUT	TIME IN	TIME OUT	VEHICLE	ROLL OFF
09/21/23	09/21/23	13:06	13:06	JNB111-201	23-0139
REFERENCE		ORIGIN			
23-0139		VIN: YTD9174_MN_4AXLES			

SCALE 2 GROSS WT 72700 LB  
STORED TARE WT 33540 LB  
NET WEIGHT 39160 LB

Inbound Ticket

QTY.	UNIT	DESCRIPTION	RATE	EXTENSION	FEE	TOTAL
19.58	TON	SOIL TON				

This facility will only accept non-hazardous industrial recyclables or construction, and demolition waste. We will not accept any loads containing any non-approved wastes or hazardous waste.651-438-1500  
Generator: ST PAUL PORT AUTHORITY-HEIGHTS  
Address: 2200 Larpenteur Ave E  
City/State: St Paul, Mn 55109  
Manifest: 1955386

SKB-WCI 4410

SIGNATURE \_\_\_\_\_

NET AMOUNT
TENDERED
CHANGE
CHECK NO.





# SKB Rosemount Industrial Waste Facility

1955387

Shipping Manifest		1. Generator's US EPA ID No. (if any)		2. Page 1 of page(s)	
3. Generator's Name and Facility Address St. Paul Port Authority 2200 Larpenteur Ave E, St. Paul, MN 55109		Mailing Address St. Paul Port Authority The Heights - Former Hillcrest 400 Wabasha St. N, Ste. #240, St. Paul, MN 55102 Fax (651) 223-5198			
4. Generator's Phone (651) 204-6241		5. Transporter 1 Company Name <b>ETI</b> <b>5022 7BD16-12</b> Phone:			
6. Transporter 2 Company Name		Phone:			
7. Designated Facility Name and Site Address SKB Rosemount Industrial Waste Facility 13425 Courthouse Blvd. Rosemount, MN 55068		651-438-1500			
8. U.S. DOT Description (including Proper Shipping Name)		9. Containers No. Type		10. Total Quantity	11. Unit Wt/Vol
a. Non-Hazardous Industrial Waste (Contaminated Soil (Type 2 per RAP)) Job #23-6600 Jesse Wilcox					
b.					
c.					
d.					
13. Additional Descriptions for Materials Listed Above (indicate waste stream Approval # below) a. MI 23-0139 Contaminated Soil (Type 2 per RAP) b. MI c. MI d. MI		14. Special Handling Procedures for Wastes Listed Above			
15. Special Handling Instructions and Additional Information Emergency Contact:		SKB Use Only Load # _____ Scale Wt. _____ Tons/Yds. _____			
16. GENERATOR'S CERTIFICATION: I hereby declare that the contents of this consignment are fully and accurately described above by proper shipping name and are classified, packed, marked, and labeled, and are in all respects in proper condition for transport by highway according to applicable international and national government regulations.					
Printed/Typed Name Agent for St. Paul Port Authority		Signature		Month <b>09</b>	Day <b>21</b> Year <b>23</b>
17. Transporter 1 Acknowledged of Receipt of Materials					
Printed/Typed Name <b>Robinson</b> <b>oncomu</b>		Signature		Month	Day Year
18. Transporter 2 Acknowledgement of Receipt of Materials					
Printed/Typed Name		Signature		Month	Day Year
19. Discrepancy Indication Space					
20. Facility Owner or Operator: Certification of receipt of non-hazardous materials covered by this Manifest except as noted in Item 19.					
Printed/Typed Name 		Signature		Month <b>9</b>	Day <b>21</b> Year <b>23</b>

White - Return to Generator

Canary - Facility Copy

Pink - Transporter

Goldenrod - Generator Copy

Industrial-Rosemont  
13425 Courthouse Blvd.  
Rosemount, MN 55068



197 CARL BOLANDER & SONS CO.  
251 STARKEY STREET  
ST. PAUL MN 55107

SITE		TICKET		GRID		WEIGHMASTER	
002		00850092		11		SUE M	
DATE IN	DATE OUT	TIME IN	TIME OUT	VEHICLE		ROLL OFF	
09/21/23	09/21/23	13:09	13:09	RML5022-12		23-0139	
REFERENCE				ORIGIN			
23-0139				VIN: PZA1199_MN_4AXLES			

SCALE 1 GROSS WT 69860 LB Inbound Ticket  
STORED TARE WT 33000 LB  
NET WEIGHT 36860 LB

QTY.	UNIT	DESCRIPTION	RATE	EXTENSION	FEE	TOTAL
18.43	TON	SOIL TON				

This facility will only accept non-hazardous industrial  
recyclables or construction, and demolition waste.  
We will not accept any loads containing any  
non-approved wastes or hazardous waste.651-438-1500  
Generator: ST PAUL PORT AUTHORITY-HEIGHTS  
Address: 2200 Larpenteur Ave E  
City/State St Paul, Mn 55109  
Manifest: 1955387

SIGNATURE \_\_\_\_\_

NET AMOUNT
TENDERED
CHANGE
CHECK NO.

Industrial-Rosemont  
13425 Courthouse Blvd.  
Rosemount, MN 55068

197 CARL BOLANDER & SONS CO.  
251 STARKEY STREET  
ST. PAUL MN 55107

SITE		TICKET		GRID		WEIGHMASTER	
002		00850092		11		SUE M	
DATE IN		DATE OUT		TIME IN	TIME OUT	VEHICLE	ROLL OFF
09/21/23		09/21/23		13:09	13:09	RML5022-12	23-0139
REFERENCE				ORIGIN			
23-0139				VIN: PZA1199_MN_4AXLES			

SCALE 1 GROSS WT 69860 LB Inbound Ticket  
STORED TARE WT 33000 LB  
NET WEIGHT 36860 LB

QTY.	UNIT	DESCRIPTION	RATE	EXTENSION	FEE	TOTAL
18.43	TON	SOIL TON				

This facility will only accept non-hazardous industrial  
recyclables or construction, and demolition waste.  
We will not accept any loads containing any  
non-approved wastes or hazardous waste.651-438-1500  
Generator: ST PAUL PORT AUTHORITY-HEIGHTS  
Address: 2200 Larpenteur Ave E  
City/State St Paul, Mn 55109  
Manifest: 1955387

SIGNATURE \_\_\_\_\_

NET AMOUNT
TENDERED
CHANGE
CHECK NO.



# SKB Rosemount Industrial Waste Facility

1955388

Shipping Manifest		1. Generator's US EPA ID No. (if any)		2. Page 1 of page(s)	
3. Generator's Name and Facility Address St. Paul Port Authority 2200 Larpenteur Ave E, St. Paul, MN 55109		Mailing Address St. Paul Port Authority The Heights - Former Hillcrest 400 Wabasha St. N, Ste. #240, St. Paul, MN 55102 Fax (651) 223-5198			
4. Generator's Phone (651) 204-6241					
5. Transporter 1 Company Name		Phone:			
6. Transporter 2 Company Name		Phone:			
7. Designated Facility Name and Site Address		SKB Rosemount Industrial Waste Facility 13425 Courthouse Blvd. Rosemount, MN 55068 651-438-1500			
8. U.S. DOT Description (including Proper Shipping Name)		9. Containers		10. Total Quantity	11. Unit Wt/Vol
		No.	Type		
a. Non-Hazardous Industrial Waste (Contaminated Soil (Type 2 per RAP)) Job #23-6600 Jesse Wilcox					
b.					
c.					
d.					
13. Additional Descriptions for Materials Listed Above (indicate waste stream Approval # below)		14. Special Handling Procedures for Wastes Listed Above			
a. MI 23-0139 Contaminated Soil (Type 2 per RAP)					
b. MI					
c. MI					
d. MI					
15. Special Handling Instructions and Additional Information		SKB Use Only			
Emergency Contact:		Load # _____			
		Scale Wt. _____			
		Tons/Yds. _____			
16. GENERATOR'S CERTIFICATION: I hereby declare that the contents of this consignment are fully and accurately described above by proper shipping name and are classified, packed, marked, and labeled, and are in all respects in proper condition for transport by highway according to applicable international and national government regulations.					
Printed/Typed Name Agent for St. Paul Port Authority		Signature		Month	Day
				10	12
17. Transporter 1 Acknowledged of Receipt of Materials		Signature		Month	Day
Printed/Typed Name STEELMAN KING				10	12
18. Transporter 2 Acknowledgement of Receipt of Materials		Signature		Month	Day
Printed/Typed Name					
19. Discrepancy Indication Space					
20. Facility Owner or Operator: Certification of receipt of non-hazardous materials covered by this Manifest except as noted in Item 18.					
Printed/Typed Name		Signature		Month	Day
Dane				19	12

White - Return to Generator

Canary - Facility Copy

Pink - Transporter

Goldenrod - Generator Copy

Industrial-Rosemont  
13425 Courthouse Blvd.  
Rosemount, MN 55068



197 CARL BOLANDER & SONS CO.  
251 STARKEY STREET  
ST. PAUL MN 55107

SITE	TICKET	GRID		WEIGHMASTER	
002	00850096	11		DAVID	
DATE IN	DATE OUT	TIME IN	TIME OUT	VEHICLE	ROLL OFF
09/21/23	09/21/23	13:12	13:12	KDR236-612	23-0139
REFERENCE		ORIGIN			
23-0139		VIN: YTE5346_MN_6AXELS			

SCALE 2 GROSS WT 74020 LB  
STORED TARE WT 35580 LB  
NET WEIGHT 38440 LB

Inbound Ticket

QTY.	UNIT	DESCRIPTION	RATE	EXTENSION	FEE	TOTAL
19.22	TON	SOIL TON				

This facility will only accept non-hazardous industrial  
recyclables or construction, and demolition waste.  
We will not accept any loads containing any  
non-approved wastes or hazardous waste.651-438-1500  
Generator: ST PAUL PORT AUTHORITY-HEIGHTS  
Address: 2200 Larpenteur Ave E  
City/State St Paul, Mn 55109  
Manifest: 1955388

SKB-WCI 4410

SIGNATURE \_\_\_\_\_

NET AMOUNT

TENDERED

CHANGE

CHECK NO.

Industrial-Rosemont  
13425 Courthouse Blvd.  
Rosemount, MN 55068

197 CARL BOLANDER & SONS CO.  
251 STARKEY STREET  
ST. PAUL MN 55107

SITE	TICKET	GRID		WEIGHMASTER	
002	00850096	11		DAVID	
DATE IN	DATE OUT	TIME IN	TIME OUT	VEHICLE	ROLL OFF
09/21/23	09/21/23	13:12	13:12	KDR236-612	23-0139
REFERENCE		ORIGIN			
23-0139		VIN: YTE5346_MN_6AXELS			

SCALE 2 GROSS WT 74020 LB  
STORED TARE WT 35580 LB  
NET WEIGHT 38440 LB

Inbound Ticket

QTY.	UNIT	DESCRIPTION	RATE	EXTENSION	FEE	TOTAL
19.22	TON	SOIL TON				

This facility will only accept non-hazardous industrial  
recyclables or construction, and demolition waste.  
We will not accept any loads containing any  
non-approved wastes or hazardous waste.651-438-1500  
Generator: ST PAUL PORT AUTHORITY-HEIGHTS  
Address: 2200 Larpenteur Ave E  
City/State St Paul, Mn 55109  
Manifest: 1955388

SKB-WCI 4410

SIGNATURE \_\_\_\_\_

NET AMOUNT

TENDERED

CHANGE

CHECK NO.



# SKB Rosemount Industrial Waste Facility

1955390

Shipping Manifest		1. Generator's US EPA ID No. (if any)		2. Page 1 of page(s)	
3. Generator's Name and Facility Address St. Paul Port Authority 2200 Larpeur Ave E, St. Paul, MN 55109		Mailing Address St. Paul Port Authority The Heights - Former Hillcrest 400 Wabasha St. N, Ste. #240, St. Paul, MN 55102 Fax (651) 223-5198			
4. Generator's Phone (651) 204-6241		Phone: 09-21-23			
5. Transporter 1 Company Name <i>Ken Koerner</i>		Phone:			
6. Transporter 2 Company Name		Phone:			
7. Designated Facility Name and Site Address SKB Rosemount Industrial Waste Facility 13425 Courthouse Blvd. Rosemount, MN 55068		651-438-1500			
8. U.S. DOT Description (including Proper Shipping Name)		9. Containers		10. Total Quantity	11. Unit Wt/Vol
		No.	Type		
a. Non-Hazardous Industrial Waste (Contaminated Soil (Type 2 per RAP)) Job #23-6600 Jesse Wilcox					
b.					
c.					
d.					
13. Additional Descriptions for Materials Listed Above (indicate waste stream Approval # below)		14. Special Handling Procedures for Wastes Listed Above			
a. MI 23-0139 Contaminated Soil (Type 2 per RAP)					
b. MI					
c. MI					
d. MI					
15. Special Handling Instructions and Additional Information Emergency Contact:		SKB Use Only Load # _____ Scale Wt. _____ Tons/Yds. _____			
16. GENERATOR'S CERTIFICATION: I hereby declare that the contents of this consignment are fully and accurately described above by proper shipping name and are classified, packed, marked, and labeled, and are in all respects in proper condition for transport by highway according to applicable international and national government regulations.					
Printed/Typed Name Agent for St. Paul Port Authority		Signature <i>[Signature]</i>		Month 09	Day 21
17. Transporter 1 Acknowledged of Receipt of Materials		Signature <i>[Signature]</i>		Year 23	
Printed/Typed Name		Signature		Month 09	Day 21
18. Transporter 2 Acknowledgement of Receipt of Materials		Signature		Year 23	
Printed/Typed Name		Signature		Month 09	Day 21
19. Discrepancy Indication Space					
20. Facility Owner or Operator: Certification of receipt of non-hazardous materials covered by this Manifest except as noted in Item 19.					
Printed/Typed Name <i>[Signature]</i>		Signature <i>[Signature]</i>		Month 09	Day 21
				Year 23	

White - Return to Generator

Canary - Facility Copy

Pink - Transporter

Goldenrod - Generator Copy



Industrial-Rosemont  
13425 Courthouse Blvd.  
Rosemount, MN 55068



197 CARL BOLANDER & SONS CO.  
251 STARKEY STREET  
ST. PAUL MN 55107

SITE	TICKET	GRID		WEIGHMASTER	
002	00850099	11		SUE M	
DATE IN	DATE OUT	TIME IN	TIME OUT	VEHICLE	ROLL OFF
09/21/23	09/21/23	13:15	13:15	K&K10-718	23-0139
REFERENCE			ORIGIN		
23-0139			VIN: YTD7620_MN_6AXLES		

SCALE 1 GROSS WT 72760 LB  
STORED TARE WT 35280 LB  
NET WEIGHT 37480 LB

Inbound Ticket

QTY.	UNIT	DESCRIPTION	RATE	EXTENSION	FEE	TOTAL
18.74	TON	SOIL TON				

This facility will only accept non-hazardous industrial  
recyclables or construction, and demolition waste.  
We will not accept any loads containing any  
non-approved wastes or hazardous waste.651-438-1500

Generator: ST PAUL PORT AUTHORITY-HEIGHTS  
Address: 2200 Larpenteur Ave E  
City/State St Paul, Mn 55109  
Manifest: 1955390

SIGNATURE \_\_\_\_\_

NET AMOUNT
TENDERED
CHANGE
CHECK NO.

Industrial-Rosemont  
13425 Courthouse Blvd.  
Rosemount, MN 55068

197 CARL BOLANDER & SONS CO.  
251 STARKEY STREET  
ST. PAUL MN 55107

SITE	TICKET	GRID		WEIGHMASTER	
002	00850099	11		SUE M	
DATE IN	DATE OUT	TIME IN	TIME OUT	VEHICLE	ROLL OFF
09/21/23	09/21/23	13:15	13:15	K&K10-718	23-0139
REFERENCE			ORIGIN		
23-0139			VIN: YTD7620_MN_6AXLES		

SCALE 1 GROSS WT 72760 LB  
STORED TARE WT 35280 LB  
NET WEIGHT 37480 LB

Inbound Ticket

QTY.	UNIT	DESCRIPTION	RATE	EXTENSION	FEE	TOTAL
18.74	TON	SOIL TON				

This facility will only accept non-hazardous industrial  
recyclables or construction, and demolition waste.  
We will not accept any loads containing any  
non-approved wastes or hazardous waste.651-438-1500

Generator: ST PAUL PORT AUTHORITY-HEIGHTS  
Address: 2200 Larpenteur Ave E  
City/State St Paul, Mn 55109  
Manifest: 1955390

SIGNATURE \_\_\_\_\_

NET AMOUNT
TENDERED
CHANGE
CHECK NO.



# SKB Rosemount Industrial Waste Facility

1955391

Shipping Manifest		1. Generator's US EPA ID No. (if any)		2. Page 1 of page(s)	
3. Generator's Name and Facility Address St. Paul Port Authority 2200 Larpenteur Ave E, St. Paul, MN 55109		Mailing Address St. Paul Port Authority The Heights - Former Hillcrest 400 Wabasha St. N, Ste. #240, St. Paul, MN 55102 Fax (651) 223-5198			
4. Generator's Phone (651) 204-6241					
5. Transporter 1 Company Name		Phone:			
6. Transporter 2 Company Name		Phone:			
7. Designated Facility Name and Site Address		SKB Rosemount Industrial Waste Facility 13425 Courthouse Blvd. Rosemount, MN 55068 651-438-1500			
8. U.S. DOT Description (including Proper Shipping Name)		9. Containers		10. Total Quantity	
		No. Type			
a. Non-Hazardous Industrial Waste (Contaminated Soil (Type 2 per RAP)) Job #23-6600 Jesse Wilcox					
b.					
c.					
d.					
13. Additional Descriptions for Materials Listed Above (indicate waste stream Approval # below)		14. Special Handling Procedures for Wastes Listed Above			
a. MI 23-0139 Contaminated Soil (Type 2 per RAP)					
b. MI					
c. MI					
d. MI					
15. Special Handling Instructions and Additional Information		SKB Use Only			
Emergency Contact:		Load # _____			
		Scale Wt. _____			
		Tons/Yds. _____			
16. GENERATOR'S CERTIFICATION: I hereby declare that the contents of this consignment are fully and accurately described above by proper shipping name and are classified, packed, marked, and labeled, and are in all respects in proper condition for transport by highway according to applicable international and national government regulations.					
Printed/Typed Name Agent for St. Paul Port Authority		Signature		Month Day Year 09 21 23	
17. Transporter 1 Acknowledged of Receipt of Materials					
Printed/Typed Name Kristal Rosenthal		Signature		Month Day Year 09 21 23	
18. Transporter 2 Acknowledgement of Receipt of Materials					
Printed/Typed Name		Signature		Month Day Year	
19. Discrepancy Indication Space					
20. Facility Owner or Operator: Certification of receipt of non-hazardous materials covered by this Manifest except as noted in Item 19.					
Printed/Typed Name Dave		Signature		Month Day Year 09 21 23	

White - Return to Generator

Canary - Facility Copy

Pink - Transporter

Goldenrod - Generator Copy

Industrial-Rosemont  
13425 Courthouse Blvd.  
Rosemont, MN 55068

197 CARL BOLANDER & SONS CO.  
251 STARKEY STREET  
ST. PAUL MN 55107



SITE	TICKET	GRID		WEIGHMASTER	
002	00850100	11		DAVID	
DATE IN	DATE OUT	TIME IN	TIME OUT	VEHICLE	ROLL OFF
09/21/23	09/21/23	13:16	13:16	JJR82-1907	23-0139
REFERENCE		ORIGIN			
23-0139		VIN: YTA6435_MN_6AXLES			

SCALE 2 GROSS WT 74560 LB  
STORED TARE WT 33440 LB  
NET WEIGHT 41120 LB

Inbound Ticket

QTY.	UNIT	DESCRIPTION	RATE	EXTENSION	FEE	TOTAL
20.56	TON	SOIL TON				

This facility will only accept non-hazardous industrial recyclables or construction, and demolition waste. We will not accept any loads containing any non-approved wastes or hazardous waste.651-438-1500  
Generator: ST PAUL PORT AUTHORITY-HEIGHTS  
Address: 2200 Larpenteur Ave E  
City/State: St Paul, Mn 55109  
Manifest: 1955391

SKB-WCI 4410

SIGNATURE \_\_\_\_\_

NET AMOUNT
TENDERED
CHANGE
CHECK NO.

Industrial-Rosemont  
13425 Courthouse Blvd.  
Rosemont, MN 55068

197 CARL BOLANDER & SONS CO.  
251 STARKEY STREET  
ST. PAUL MN 55107

SITE	TICKET	GRID		WEIGHMASTER	
002	00850100	11		DAVID	
DATE IN	DATE OUT	TIME IN	TIME OUT	VEHICLE	ROLL OFF
09/21/23	09/21/23	13:16	13:16	JJR82-1907	23-0139
REFERENCE		ORIGIN			
23-0139		VIN: YTA6435_MN_6AXLES			

SCALE 2 GROSS WT 74560 LB  
STORED TARE WT 33440 LB  
NET WEIGHT 41120 LB

Inbound Ticket

QTY.	UNIT	DESCRIPTION	RATE	EXTENSION	FEE	TOTAL
20.56	TON	SOIL TON				

This facility will only accept non-hazardous industrial recyclables or construction, and demolition waste. We will not accept any loads containing any non-approved wastes or hazardous waste.651-438-1500  
Generator: ST PAUL PORT AUTHORITY-HEIGHTS  
Address: 2200 Larpenteur Ave E  
City/State: St Paul, Mn 55109  
Manifest: 1955391

SKB-WCI 4410

SIGNATURE \_\_\_\_\_

NET AMOUNT
TENDERED
CHANGE
CHECK NO.



# SKB Rosemount Industrial Waste Facility

1955389

Shipping Manifest		1. Generator's US EPA ID No. (if any)		2. Page 1 of page(s)	
3. Generator's Name and Facility Address St. Paul Port Authority 2200 Larpenteur Ave E, St. Paul, MN 55109		Mailing Address St. Paul Port Authority The Heights - Former Hillcrest 400 Wabasha St. N, Ste. #240, St. Paul, MN 55102 Fax (651) 223-5198			
4. Generator's Phone (651) 204-6241					
5. Transporter 1 Company Name		Phone:			
6. Transporter 2 Company Name		Phone:			
7. Designated Facility Name and Site Address		SKB Rosemount Industrial Waste Facility 13425 Courthouse Blvd. Rosemount, MN 55068 651-438-1500			
8. U.S. DOT Description (Including Proper Shipping Name)		9. Containers		10. Total Quantity	11. Unit Wt/Vol
		No.	Type		
a. Non-Hazardous Industrial Waste (Contaminated Soil (Type 2 per RAP)) Job #23-6600 Jesse Wilcox					
b.					
c.					
d.					
13. Additional Descriptions for Materials Listed Above (Indicate waste stream Approval # below)		14. Special Handling Procedures for Wastes Listed Above			
a. MI 23-0139 Contaminated Soil (Type 2 per RAP)					
b. MI					
c. MI					
d. MI					
15. Special Handling Instructions and Additional Information		SKB Use Only			
Emergency Contact:		Load # _____			
		Scale Wt. _____			
		Tons/Yds. _____			
16. GENERATOR'S CERTIFICATION: I hereby declare that the contents of this consignment are fully and accurately described above by proper shipping name and are classified, packed, marked, and labeled, and are in all respects in proper condition for transport by highway according to applicable international and national government regulations.					
Printed/Typed Name Agent for St. Paul Port Authority		Signature		Month	Day
				09	21
17. Transporter 1 Acknowledged of Receipt of Materials		Signature		Month	Day
Printed/Typed Name Mohammed Ahmed				09	21
18. Transporter 2 Acknowledgement of Receipt of Materials		Signature		Month	Day
Printed/Typed Name					
19. Discrepancy Indication Space					
20. Facility Owner or Operator: Certification of receipt of non-hazardous materials covered by this Manifest except as noted in Item 19.					
Printed/Typed Name		Signature		Month	Day
				09	21

White - Return to Generator

Canary - Facility Copy

Pink - Transporter

Goldenrod - Generator Copy



Industrial-Rosemont  
13425 Courthouse Blvd.  
Rosemount, MN 55068



197 CARL BOLANDER & SONS CO.  
251 STARKEY STREET  
ST. PAUL MN 55107

SITE	TICKET	GRID		WEIGHMASTER	
002	00850102	11		SUE M	
DATE IN	DATE OUT	TIME IN	TIME OUT	VEHICLE	ROLL OFF
09/21/23	09/21/23	13:18	13:18	TT8-1405	23-0139
REFERENCE			ORIGIN		
23-0139			VIN: YTD5673_MN_4AXLES		

SCALE 1 GROSS WT 67760 LB  
STORED TARE WT 31780 LB  
NET WEIGHT 35980 LB

Inbound Ticket

QTY.	UNIT	DESCRIPTION	RATE	EXTENSION	FEE	TOTAL
17.99	TON	SOIL TON				

This facility will only accept non-hazardous industrial  
recyclables or construction, and demolition waste.

We will not accept any loads containing any  
non-approved wastes or hazardous waste.651-438-1500

Generator: ST PAUL PORT AUTHORITY-HEIGHTS

Address: 2200 Larpenteur Ave E

City/State: St Paul, Mn 55109

Manifest: 1955389

SIGNATURE \_\_\_\_\_

NET AMOUNT

TENDERED

CHANGE

CHECK NO.

Industrial-Rosemont  
13425 Courthouse Blvd.  
Rosemount, MN 55068

197 CARL BOLANDER & SONS CO.  
251 STARKEY STREET  
ST. PAUL MN 55107

SITE	TICKET	GRID		WEIGHMASTER	
002	00850102	11		SUE M	
DATE IN	DATE OUT	TIME IN	TIME OUT	VEHICLE	ROLL OFF
09/21/23	09/21/23	13:18	13:18	TT8-1405	23-0139
REFERENCE			ORIGIN		
23-0139			VIN: YTD5673_MN_4AXLES		

SCALE 1 GROSS WT 67760 LB  
STORED TARE WT 31780 LB  
NET WEIGHT 35980 LB

Inbound Ticket

QTY.	UNIT	DESCRIPTION	RATE	EXTENSION	FEE	TOTAL
17.99	TON	SOIL TON				

This facility will only accept non-hazardous industrial  
recyclables or construction, and demolition waste.

We will not accept any loads containing any  
non-approved wastes or hazardous waste.651-438-1500

Generator: ST PAUL PORT AUTHORITY-HEIGHTS

Address: 2200 Larpenteur Ave E

City/State: St Paul, Mn 55109

Manifest: 1955389

SIGNATURE \_\_\_\_\_

NET AMOUNT

TENDERED

CHANGE

CHECK NO.





# SKB Rosemount Industrial Waste Facility

1955392

Shipping Manifest		1. Generator's US EPA ID No. (if any)		2. Page 1 of page(s)	
3. Generator's Name and Facility Address St. Paul Port Authority 2200 Larpentour Ave E, St. Paul, MN 55109		Mailing Address St. Paul Port Authority The Heights - Former Hillcrest 400 Wabasha St. N, Ste. #240, St. Paul, MN 55102 Fax (651) 223-5198			
4. Generator's Phone (651) 204-6241					
5. Transporter 1 Company Name <i>CMR Hauling LLC</i>		Phone:			
6. Transporter 2 Company Name		Phone:			
7. Designated Facility Name and Site Address SKB Rosemount Industrial Waste Facility 13425 Courthouse Blvd. Rosemount, MN 55068		651-438-1500			
8. U.S. DOT Description (including Proper Shipping Name)		9. Containers No. Type		10. Total Quantity	
a. Non-Hazardous Industrial Waste (Contaminated Soil (Type 2 per RAP)) Job #23-6600 Jesse Wilcox					
b.					
c.					
d.					
13. Additional Descriptions for Materials Listed Above (indicate waste stream Approval # below) a. MI 23-0139 Contaminated Soil (Type 2 per RAP) b. MI c. MI d. MI		14. Special Handling Procedures for Wastes Listed Above			
15. Special Handling Instructions and Additional Information Emergency Contact:		SKB Use Only Load # _____ Scale Wt. _____ Tons/Yds. _____			
16. GENERATOR'S CERTIFICATION: I hereby declare that the contents of this consignment are fully and accurately described above by proper shipping name and are classified, packed, marked, and labeled, and are in all respects in proper condition for transport by highway according to applicable international and national government regulations.					
Printed/Typed Name Agent for St. Paul Port Authority		Signature <i>[Signature]</i>		Month Day Year 09/21/23	
17. Transporter 1 Acknowledged of Receipt of Materials					
Printed/Typed Name <i>Corey Ricks</i>		Signature <i>[Signature]</i>		Month Day Year 09/21/23	
18. Transporter 2 Acknowledgement of Receipt of Materials					
Printed/Typed Name		Signature		Month Day Year	
19. Discrepancy Indication Space					
20. Facility Owner or Operator: Certification of receipt of non-hazardous materials covered by this Manifest except as noted in Item 19.					
Printed/Typed Name <i>Dave</i>		Signature <i>[Signature]</i>		Month Day Year 09/21/23	

White - Return to Generator

Canary - Facility Copy

Pink - Transporter

Goldenrod - Generator Copy

Industrial-Rosemont  
13425 Courthouse Blvd.  
Rosemount, MN 55068

197 CARL BOLANDER & SONS CO.  
251 STARKEY STREET  
ST. PAUL MN 55107



SITE	TICKET	GRID		WEIGHMASTER	
002	00850106	11		DAVID	
DATE IN	DATE OUT	TIME IN	TIME OUT	VEHICLE	ROLL OFF
09/21/23	09/21/23	13:22	13:22	CMR017-318	23-0139
REFERENCE			ORIGIN		
23-0139			VIN: YTE1236_MN_6AXLES		

SCALE 2 GROSS WT 68060 LB  
STORED TARE WT 34360 LB  
NET WEIGHT 33700 LB

Inbound Ticket

QTY.	UNIT	DESCRIPTION	RATE	EXTENSION	FEE	TOTAL
16.85	TON	SOIL TON				

This facility will only accept non-hazardous industrial recyclables or construction, and demolition waste. We will not accept any loads containing any non-approved wastes or hazardous waste.651-438-1500  
Generator: ST PAUL PORT AUTHORITY-HEIGHTS  
Address: 2200 Larpenteur Ave E  
City/State St Paul, Mn 55109  
Manifest: 1955392

SKB-WCI4410

SIGNATURE \_\_\_\_\_

NET AMOUNT
TENDERED
CHANGE
CHECK NO.

Industrial-Rosemont  
13425 Courthouse Blvd.  
Rosemount, MN 55068

197 CARL BOLANDER & SONS CO.  
251 STARKEY STREET  
ST. PAUL MN 55107

SITE	TICKET	GRID		WEIGHMASTER	
002	00850106	11		DAVID	
DATE IN	DATE OUT	TIME IN	TIME OUT	VEHICLE	ROLL OFF
09/21/23	09/21/23	13:22	13:22	CMR017-318	23-0139
REFERENCE			ORIGIN		
23-0139			VIN: YTE1236_MN_6AXLES		

SCALE 2 GROSS WT 68060 LB  
STORED TARE WT 34360 LB  
NET WEIGHT 33700 LB

Inbound Ticket

QTY.	UNIT	DESCRIPTION	RATE	EXTENSION	FEE	TOTAL
16.85	TON	SOIL TON				

This facility will only accept non-hazardous industrial recyclables or construction, and demolition waste. We will not accept any loads containing any non-approved wastes or hazardous waste.651-438-1500  
Generator: ST PAUL PORT AUTHORITY-HEIGHTS  
Address: 2200 Larpenteur Ave E  
City/State St Paul, Mn 55109  
Manifest: 1955392

SKB-WCI4410

SIGNATURE \_\_\_\_\_

NET AMOUNT
TENDERED
CHANGE
CHECK NO.



# SKB Rosemount Industrial Waste Facility

1955384

Shipping Manifest		1. Generator's US EPA ID No. (if any)		2. Page 1 of page(s)	
3. Generator's Name and Facility Address St. Paul Port Authority 2200 Larpenteur Ave E, St. Paul, MN 55109		Mailing Address St. Paul Port Authority The Heights - Former Hillcrest 400 Wabasha St. N, Ste. #240, St. Paul, MN 55102 Fax (651) 223-5198			
4. Generator's Phone (651) 204-6241					
5. Transporter 1 Company Name		Phone:			
6. Transporter 2 Company Name		Phone:			
7. Designated Facility Name and Site Address		SKB Rosemount Industrial Waste Facility 13425 Courthouse Blvd. Rosemount, MN 55068 651-438-1500			
8. U.S. DOT Description (including Proper Shipping Name)		9. Containers		10. Total Quantity	
		No. Type		11. Unit Wt/Vol	
a. Non-Hazardous Industrial Waste (Contaminated Soil (Type 2 per RAP)) Job #23-6600 Jesse Wilcox					
b.					
c.					
d.					
13. Additional Descriptions for Materials Listed Above (Indicate waste stream Approval # below)		14. Special Handling Procedures for Wastes Listed Above			
a. MI 23-0139 Contaminated Soil (Type 2 per RAP)					
b. MI					
c. MI					
d. MI					
15. Special Handling Instructions and Additional Information		SKB Use Only			
Emergency Contact:		Load # _____			
		Scale Wt. _____			
		Tons/Yds. _____			
16. GENERATOR'S CERTIFICATION: I hereby declare that the contents of this consignment are fully and accurately described above by proper shipping name and are classified, packed, marked, and labeled, and are in all respects in proper condition for transport by highway according to applicable international and national government regulations.					
Printed/Typed Name		Signature		Month Day Year	
Agent for St. Paul Port Authority				09/21/23	
17. Transporter 1 Acknowledged of Receipt of Materials					
Printed/Typed Name		Signature		Month Day Year	
				9/21/23	
18. Transporter 2 Acknowledgement of Receipt of Materials					
Printed/Typed Name		Signature		Month Day Year	
19. Discrepancy Indication Space					
20. Facility Owner or Operator: Certification of receipt of non-hazardous materials covered by this Manifest except as noted in Item 19.					
Printed/Typed Name		Signature		Month Day Year	
				9/24/23	

White - Return to Generator

Canary - Facility Copy

Pink - Transporter

Goldenrod - Generator Copy

Industrial-Rosemont  
13425 Courthouse Blvd.  
Rosemount, MN 55068

197 CARL BOLANDER & SONS CO.  
251 STARKEY STREET  
ST. PAUL MN 55107

SITE	TICKET	GRID	WEIGHMASTER			
002	00850123	11	SUE M			
DATE IN	DATE OUT	TIME IN	TIME OUT	VEHICLE	ROLL OFF	
09/21/23	09/21/23	13:39	13:39	DBT454-618	23-0139	
REFERENCE		ORIGIN				
23-0139		VIN: PAP1946_MN_6AXLES-2				

SCALE 1 GROSS WT 75860 LB Inbound Ticket  
STORED TARE WT 37800 LB  
NET WEIGHT 38060 LB

QTY.	UNIT	DESCRIPTION	RATE	EXTENSION	FEE	TOTAL
19.03	TON	SOIL TON				

This facility will only accept non-hazardous industrial  
recyclables or construction, and demolition waste.  
We will not accept any loads containing any  
non-approved wastes or hazardous waste.651-438-1500  
Generator: ST PAUL PORT AUTHORITY-HEIGHTS  
Address: 2200 Larpenteur Ave E  
City/State St Paul, Mn 55109  
Manifest: 1955384

SIGNATURE \_\_\_\_\_

NET AMOUNT
TENDERED
CHANGE
CHECK NO.

Industrial-Rosemont  
13425 Courthouse Blvd.  
Rosemount, MN 55068

197 CARL BOLANDER & SONS CO.  
251 STARKEY STREET  
ST. PAUL MN 55107

SITE	TICKET	GRID		WEIGHMASTER		
002	00850123	11		SUE M		
DATE IN	DATE OUT	TIME IN	TIME OUT	VEHICLE	ROLL OFF	
09/21/23	09/21/23	13:39	13:39	DBT454-618	23-0139	
REFERENCE		ORIGIN				
23-0139		VIN: PAP1946_MN_6AXLES-2				

SCALE 1 GROSS WT 75860 LB Inbound Ticket  
STORED TARE WT 37800 LB  
NET WEIGHT 38060 LB

QTY.	UNIT	DESCRIPTION	RATE	EXTENSION	FEE	TOTAL
19.03	TON	SOIL TON				

This facility will only accept non-hazardous industrial  
recyclables or construction, and demolition waste.  
We will not accept any loads containing any  
non-approved wastes or hazardous waste.651-438-1500  
Generator: ST PAUL PORT AUTHORITY-HEIGHTS  
Address: 2200 Larpenteur Ave E  
City/State St Paul, Mn 55109  
Manifest: 1955384

SIGNATURE \_\_\_\_\_

NET AMOUNT
TENDERED
CHANGE
CHECK NO.





# SKB Rosemount Industrial Waste Facility

1955394

Shipping Manifest		1. Generator's US EPA ID No. (if any)		2. Page 1 of page(s)	
3. Generator's Name and Facility Address St. Paul Port Authority 2200 Larpenteur Ave E, St. Paul, MN 55109		Mailing Address St. Paul Port Authority The Heights - Former Hillcrest 400 Wabasha St. N, Ste. #240, St. Paul, MN 55102 Fax (651) 223-5198			
4. Generator's Phone (651) 204-6241					
5. Transporter 1 Company Name <i>[Signature]</i>		Phone:			
6. Transporter 2 Company Name		Phone:			
7. Designated Facility Name and Site Address SKB Rosemount Industrial Waste Facility 13425 Courthouse Blvd. Rosemount, MN 55068		651-438-1500			
8. U.S. DOT Description (including Proper Shipping Name)		9. Containers No. Type		10. Total Quantity	11. Unit Wt/Vol
a. Non-Hazardous Industrial Waste (Contaminated Soil (Type 2 per RAP)) Job #23-6600 Jesse Wilcox					
b.					
c.					
d.					
13. Additional Descriptions for Materials Listed Above (indicate waste stream Approval # below) a. MI 23-0139 Contaminated Soil (Type 2 per RAP) b. MI c. MI d. MI		14. Special Handling Procedures for Wastes Listed Above			
15. Special Handling Instructions and Additional Information Emergency Contact:		SKB Use Only Load # _____ Scale Wt. _____ Tons/Yds. _____			
16. GENERATOR'S CERTIFICATION: I hereby declare that the contents of this consignment are fully and accurately described above by proper shipping name and are classified, packed, marked, and labeled, and are in all respects in proper condition for transport by highway according to applicable international and national government regulations.					
Printed/Typed Name Agent for St. Paul Port Authority		Signature <i>[Signature]</i>		Month Day Year 09 21 23	
17. Transporter 1 Acknowledged of Receipt of Materials		Signature <i>[Signature]</i>		Month Day Year	
18. Transporter 2 Acknowledgement of Receipt of Materials		Signature		Month Day Year	
19. Discrepancy Indication Space					
20. Facility Owner or Operator: Certification of receipt of non-hazardous materials covered by this Manifest except as noted in Item 19.					
Printed/Typed Name <i>[Signature]</i>		Signature <i>[Signature]</i>		Month Day Year 09 21 23	

White - Return to Generator

Pink - Transporter

Canary - Facility Copy

Goldenrod - Generator Copy

Industrial-Rosemont  
13425 Courthouse Blvd.  
Rosemount, MN 55068



197 CARL BOLANDER & SONS CO.  
251 STARKEY STREET  
ST. PAUL MN 55107

SITE	TICKET	GRID		WEIGHMASTER	
002	00850126	11		BROOKE H	
DATE IN	DATE OUT	TIME IN	TIME OUT	VEHICLE	ROLL OFF
09/21/23	09/21/23	13:41	13:41	PT8-2079	23-0139
REFERENCE			ORIGIN		
23-0139			VIN: YTA3840_MN_5ALXES		

SCALE 3 GROSS WT 71340 LB  
STORED TARE WT 33320 LB  
NET WEIGHT 38020 LB

Inbound Ticket

QTY.	UNIT	DESCRIPTION	RATE	EXTENSION	FEE	TOTAL
19.01	TON	SOIL TON				

This facility will only accept non-hazardous industrial recyclables or construction, and demolition waste. We will not accept any loads containing any non-approved wastes or hazardous waste.651-438-1500  
Generator: ST PAUL PORT AUTHORITY-HEIGHTS  
Address: 2200 Larpenteur Ave E  
City/State St Paul, Mn 55109  
Manifest: 1955394

SIGNATURE \_\_\_\_\_

NET AMOUNT
TENDERED
CHANGE
CHECK NO.

Industrial-Rosemont  
13425 Courthouse Blvd.  
Rosemount, MN 55068

197 CARL BOLANDER & SONS CO.  
251 STARKEY STREET  
ST. PAUL MN 55107

SITE	TICKET	GRID		WEIGHMASTER	
002	00850126	11		BROOKE H	
DATE IN	DATE OUT	TIME IN	TIME OUT	VEHICLE	ROLL OFF
09/21/23	09/21/23	13:41	13:41	PT8-2079	23-0139
REFERENCE			ORIGIN		
23-0139			VIN: YTA3840_MN_5ALXES		

SCALE 3 GROSS WT 71340 LB  
STORED TARE WT 33320 LB  
NET WEIGHT 38020 LB

Inbound Ticket

QTY.	UNIT	DESCRIPTION	RATE	EXTENSION	FEE	TOTAL
19.01	TON	SOIL TON				

This facility will only accept non-hazardous industrial recyclables or construction, and demolition waste. We will not accept any loads containing any non-approved wastes or hazardous waste.651-438-1500  
Generator: ST PAUL PORT AUTHORITY-HEIGHTS  
Address: 2200 Larpenteur Ave E  
City/State St Paul, Mn 55109  
Manifest: 1955394

SIGNATURE \_\_\_\_\_

NET AMOUNT
TENDERED
CHANGE
CHECK NO.



# SKB Rosemount Industrial Waste Facility

1955393

Shipping Manifest		1. Generator's US EPA ID No. (if any)		2. Page 1 of page(s)	
3. Generator's Name and Facility Address St. Paul Port Authority 2200 Larpenteur Ave E, St. Paul, MN 55109		Mailing Address St. Paul Port Authority The Heights - Former Hillcrest 400 Wabasha St. N, Ste. #240, St. Paul, MN 55102 Fax (651) 223-5198			
4. Generator's Phone (651) 204-6241					
5. Transporter 1 Company Name <i>Severe Lion Trucking</i>		Phone:			
6. Transporter 2 Company Name		Phone:			
7. Designated Facility Name and Site Address SKB Rosemount Industrial Waste Facility 13425 Courthouse Blvd. Rosemount, MN 55068		651-438-1500			
8. U.S. DOT Description (including Proper Shipping Name)		9. Containers No. Type		10. Total Quantity	11. Unit Wt/Vol
a. Non-Hazardous Industrial Waste (Contaminated Soil (Type 2 per RAP)) Job #23-6600 Jesse Wilcox					
b.					
c.					
d.					
13. Additional Descriptions for Materials Listed Above (indicate waste stream Approval # below) a. MI 23-0139 Contaminated Soil (Type 2 per RAP) b. MI c. MI d. MI		14. Special Handling Procedures for Wastes Listed Above			
15. Special Handling Instructions and Additional Information Emergency Contact:		SKB Use Only Load # Scale Wt. Tons/Yds.			
16. GENERATOR'S CERTIFICATION: I hereby declare that the contents of this consignment are fully and accurately described above by proper shipping name and are classified, packed, marked, and labeled, and are in all respects in proper condition for transport by highway according to applicable international and national government regulations.					
Printed/Typed Name Agent for St. Paul Port Authority		Signature <i>[Signature]</i>		Month Day Year <i>09 21 23</i>	
17. Transporter 1 Acknowledged of Receipt of Materials					
Printed/Typed Name <i>Heshima Selassie</i>		Signature <i>[Signature]</i>		Month Day Year <i>09 21 23</i>	
18. Transporter 2 Acknowledgement of Receipt of Materials					
Printed/Typed Name		Signature		Month Day Year	
19. Discrepancy Indication Space					
20. Facility Owner or Operator: Certification of receipt of non-hazardous materials covered by this Manifest except as noted in Item 19.					
Printed/Typed Name <i>Dave</i>		Signature <i>[Signature]</i>		Month Day Year <i>09 21 23</i>	

White - Return to Generator

Canary - Facility Copy

Pink - Transporter

Goldenrod - Generator Copy

Industrial-Rosemont  
13425 Courthouse Blvd.  
Rosemount, MN 55068



197 CARL BOLANDER & SONS CO.  
251 STARKEY STREET  
ST. PAUL MN 55107

SITE	TICKET	GRID		WEIGHMASTER	
002	00850128	11		DAVID	
DATE IN	DATE OUT	TIME IN	TIME OUT	VEHICLE	ROLL OFF
09/21/23	09/21/23	13:42	13:42	SLT01-218	23-0139
REFERENCE			ORIGIN		
23-0139			VIN: YTE3514_MN_SAXLES		

SCALE 2 GROSS WT 77680 LB  
STORED TARE WT 34920 LB  
NET WEIGHT 42760 LB

Inbound Ticket

QTY.	UNIT	DESCRIPTION	RATE	EXTENSION	FEE	TOTAL
21.38	TON	SOIL TON				

This facility will only accept non-hazardous industrial recyclables or construction, and demolition waste. We will not accept any loads containing any non-approved wastes or hazardous waste.651-438-1500  
Generator: ST PAUL PORT AUTHORITY-HEIGHTS  
Address: 2200 Larpenteur Ave E  
City/State St Paul, Mn 55109  
Manifest: 1955393

SKB-WCI 4410

SIGNATURE \_\_\_\_\_

NET AMOUNT
TENDERED
CHANGE
CHECK NO.

Industrial-Rosemont  
13425 Courthouse Blvd.  
Rosemount, MN 55068

197 CARL BOLANDER & SONS CO.  
251 STARKEY STREET  
ST. PAUL MN 55107

SITE	TICKET	GRID		WEIGHMASTER	
002	00850128	11		DAVID	
DATE IN	DATE OUT	TIME IN	TIME OUT	VEHICLE	ROLL OFF
09/21/23	09/21/23	13:42	13:42	SLT01-218	23-0139
REFERENCE			ORIGIN		
23-0139			VIN: YTE3514_MN_SAXLES		

SCALE 2 GROSS WT 77680 LB  
STORED TARE WT 34920 LB  
NET WEIGHT 42760 LB

Inbound Ticket

QTY.	UNIT	DESCRIPTION	RATE	EXTENSION	FEE	TOTAL
21.38	TON	SOIL TON				

This facility will only accept non-hazardous industrial recyclables or construction, and demolition waste. We will not accept any loads containing any non-approved wastes or hazardous waste.651-438-1500  
Generator: ST PAUL PORT AUTHORITY-HEIGHTS  
Address: 2200 Larpenteur Ave E  
City/State St Paul, Mn 55109  
Manifest: 1955393

SKB-WCI 4410

SIGNATURE \_\_\_\_\_

NET AMOUNT
TENDERED
CHANGE
CHECK NO.





# SKB Rosemount Industrial Waste Facility

1955396

Shipping Manifest		1. Generator's US EPA ID No. (if any)		2. Page 1 of page(s)	
3. Generator's Name and Facility Address St. Paul Port Authority 2200 Larpenteur Ave E, St. Paul, MN 55109		Mailing Address St. Paul Port Authority The Heights - Former Hillcrest 400 Wabasha St. N, Ste. #240, St. Paul, MN 55102 Fax (651) 223-5198			
4. Generator's Phone (651) 204-6241					
5. Transporter 1 Company Name <i>David Hill Legacy</i>		Phone:			
6. Transporter 2 Company Name		Phone:			
7. Designated Facility Name and Site Address SKB Rosemount Industrial Waste Facility 13425 Courthouse Blvd. Rosemount, MN 55068		651-438-1500			
8. U.S. DOT Description (including Proper Shipping Name)		9. Containers		10. Total Quantity	11. Unit Wt/Vol
		No.	Type		
a. Non-Hazardous Industrial Waste (Contaminated Soil (Type 2 per RAP)) Job #23-6600 Jesse Wilcox					
b.					
c.					
d.					
13. Additional Descriptions for Materials Listed Above (Indicate waste stream Approval # below)		14. Special Handling Procedures for Wastes Listed Above			
a. MI 23-0139 Contaminated Soil (Type 2 per RAP)					
b. MI					
c. MI					
d. MI					
15. Special Handling Instructions and Additional Information Emergency Contact:		SKB Use Only Load # _____ Scale Wt. _____ Tons/Yds. _____			
16. GENERATOR'S CERTIFICATION: I hereby declare that the contents of this consignment are fully and accurately described above by proper shipping name and are classified, packed, marked, and labeled, and are in all respects in proper condition for transport by highway according to applicable international and national government regulations.					
Printed/Typed Name Agent for St. Paul Port Authority		Signature <i>[Signature]</i>		Month 09	Day 21
17. Transporter 1 Acknowledged of Receipt of Materials		Signature <i>[Signature]</i>		Month 09	Day 21
Printed/Typed Name <i>David Hill</i>		Signature <i>[Signature]</i>		Month 09	Day 21
18. Transporter 2 Acknowledgement of Receipt of Materials		Signature		Month	Day
Printed/Typed Name		Signature		Month	Day
19. Discrepancy Indication Space					
20. Facility Owner or Operator: Certification of receipt of non-hazardous materials covered by this Manifest except as noted in Item 19.					
Printed/Typed Name <i>Dane</i>		Signature <i>Dane</i>		Month 09	Day 21

White - Return to Generator

Canary - Facility Copy

Pink - Transporter

Goldenrod - Generator Copy

Industrial-Rosemont  
13425 Courthouse Blvd.  
Rosemount, MN 55068



197 CARL BOLANDER & SONS CO.  
251 STARKEY STREET  
ST. PAUL MN 55107

SITE	TICKET	GRID		WEIGHMASTER	
002	00850142	11		DAVID	
DATE IN	DATE OUT	TIME IN	TIME OUT	VEHICLE	ROLL OFF
09/21/23	09/21/23	13:54	13:54	HLT708-09	23-0139
REFERENCE			ORIGIN		
23-0139			VIN: YTEY269_MN_6AXELS		

SCALE 2 GROSS WT 67980 LB  
STORED TARE WT 33540 LB  
NET WEIGHT 34440 LB

Inbound Ticket

QTY.	UNIT	DESCRIPTION	RATE	EXTENSION	FEE	TOTAL
17.22	TON	SOIL TON				

This facility will only accept non-hazardous industrial recyclables or construction, and demolition waste. We will not accept any loads containing any non-approved wastes or hazardous waste. 651-438-1500  
Generator: ST PAUL PORT AUTHORITY-HEIGHTS  
Address: 2200 Larpenteur Ave E  
City/State: St Paul, Mn 55109  
Manifest: 1955396

SIGNATURE \_\_\_\_\_

NET AMOUNT
TENDERED
CHANGE
CHECK NO.

Industrial-Rosemont  
13425 Courthouse Blvd.  
Rosemount, MN 55068

197 CARL BOLANDER & SONS CO.  
251 STARKEY STREET  
ST. PAUL MN 55107

SITE	TICKET	GRID		WEIGHMASTER	
002	00850142	11		DAVID	
DATE IN	DATE OUT	TIME IN	TIME OUT	VEHICLE	ROLL OFF
09/21/23	09/21/23	13:54	13:54	HLT708-09	23-0139
REFERENCE			ORIGIN		
23-0139			VIN: YTEY269_MN_6AXELS		

SCALE 2 GROSS WT 67980 LB  
STORED TARE WT 33540 LB  
NET WEIGHT 34440 LB

Inbound Ticket

QTY.	UNIT	DESCRIPTION	RATE	EXTENSION	FEE	TOTAL
17.22	TON	SOIL TON				

This facility will only accept non-hazardous industrial recyclables or construction, and demolition waste. We will not accept any loads containing any non-approved wastes or hazardous waste. 651-438-1500  
Generator: ST PAUL PORT AUTHORITY-HEIGHTS  
Address: 2200 Larpenteur Ave E  
City/State: St Paul, Mn 55109  
Manifest: 1955396

SIGNATURE \_\_\_\_\_

NET AMOUNT
TENDERED
CHANGE
CHECK NO.



# SKB Rosemount Industrial Waste Facility

1955395

Shipping Manifest		1. Generator's US EPA ID No. (if any)		2. Page 1 of page(s)	
3. Generator's Name and Facility Address St. Paul Port Authority 2200 Larpenteur Ave E, St. Paul, MN 55109		Mailing Address St. Paul Port Authority The Heights - Former Hillcrest 400 Wabasha St. N, Ste. #240, St. Paul, MN 55102 Fax (651) 223-5198			
4. Generator's Phone (651) 204-6241		Phone: 612-187-1615			
5. Transporter 1 Company Name ONYX TRANSPORT LLC		Phone:			
6. Transporter 2 Company Name		Phone:			
7. Designated Facility Name and Site Address SKB Rosemount Industrial Waste Facility 13425 Courthouse Blvd. Rosemount, MN 55068		651-438-1500			
8. U.S. DOT Description (including Proper Shipping Name)		9. Containers No. Type		10. Total Quantity	11. Unit Wt/Vol
a. Non-Hazardous Industrial Waste (Contaminated Soil (Type 2 per RAP)) Job #23-6600 Jesse Wilcox					
b.					
c.					
d.					
13. Additional Descriptions for Materials Listed Above (Indicate waste stream Approval # below) a. MI 23-0139 Contaminated Soil (Type 2 per RAP) b. MI c. MI d. MI		14. Special Handling Procedures for Wastes Listed Above			
15. Special Handling Instructions and Additional Information Emergency Contact:		SKB Use Only Load # Scale Wt. Tons/Yds.			
16. GENERATOR'S CERTIFICATION: I hereby declare that the contents of this consignment are fully and accurately described above by proper shipping name and are classified, packed, marked, and labeled, and are in all respects in proper condition for transport by highway according to applicable international and national government regulations.					
Printed/Typed Name Agent for St. Paul Port Authority		Signature		Month	Day
				09	21
17. Transporter 1 Acknowledged of Receipt of Materials		Signature		Month	Day
Printed/Typed Name Dennis Rodgers				09	21
18. Transporter 2 Acknowledgement of Receipt of Materials		Signature		Month	Day
Printed/Typed Name					
19. Discrepancy Indication Space					
20. Facility Owner or Operator: Certification of receipt of non-hazardous materials covered by this Manifest except as noted in Item 19.					
Printed/Typed Name		Signature		Month	Day
				09	21

White - Return to Generator

Canary - Facility Copy

Pink - Transporter

Goldenrod - Generator Copy

Industrial-Rosemont  
13425 Courthouse Blvd.  
Rosemount, MN 55068

197 CARL BOLANDER & SONS CO.  
251 STARKEY STREET  
ST. PAUL MN 55107



SITE	TICKET	GRID	WEIGHMASTER			
002	00850143	11	SUE M			
DATE IN	DATE OUT	TIME IN	TIME OUT	VEHICLE	ROLL OFF	
09/21/23	09/21/23	13:55	13:55	OT112-2000	23-0139	
REFERENCE			ORIGIN			
23-0139			VIN: YTD7064_MN_5AXLES-4			

SCALE 1 GROSS WT 76000 LB  
STORED TARE WT 34100 LB  
NET WEIGHT 41900 LB

Inbound Ticket

QTY.	UNIT	DESCRIPTION	RATE	EXTENSION	FEE	TOTAL
20.95	TON	SOIL TON				

This facility will only accept non-hazardous industrial  
recyclables or construction, and demolition waste.

We will not accept any loads containing any  
non-approved wastes or hazardous waste.651-438-1500

Generator: ST PAUL PORT AUTHORITY-HEIGHTS

Address: 2200 Larpenteur Ave E

City/State St Paul, Mn 55109

Manifest: 1955395

SIGNATURE \_\_\_\_\_

NET AMOUNT

TENDERED

CHANGE

CHECK NO.

Industrial-Rosemont  
13425 Courthouse Blvd.  
Rosemount, MN 55068

197 CARL BOLANDER & SONS CO.  
251 STARKEY STREET  
ST. PAUL MN 55107

SITE	TICKET	GRID	WEIGHMASTER			
002	00850143	11	SUE M			
DATE IN	DATE OUT	TIME IN	TIME OUT	VEHICLE	ROLL OFF	
09/21/23	09/21/23	13:55	13:55	OT112-2000	23-0139	
REFERENCE			ORIGIN			
23-0139			VIN: YTD7064_MN_5AXLES-4			

SCALE 1 GROSS WT 76000 LB  
STORED TARE WT 34100 LB  
NET WEIGHT 41900 LB

Inbound Ticket

QTY.	UNIT	DESCRIPTION	RATE	EXTENSION	FEE	TOTAL
20.95	TON	SOIL TON				

This facility will only accept non-hazardous industrial  
recyclables or construction, and demolition waste.

We will not accept any loads containing any  
non-approved wastes or hazardous waste.651-438-1500

Generator: ST PAUL PORT AUTHORITY-HEIGHTS

Address: 2200 Larpenteur Ave E

City/State St Paul, Mn 55109

Manifest: 1955395

SIGNATURE \_\_\_\_\_

NET AMOUNT

TENDERED

CHANGE

CHECK NO.





# SKB Rosemount Industrial Waste Facility

1955398

Shipping Manifest		1. Generator's US EPA ID No. (if any)		2. Page 1 of page(s)	
3. Generator's Name and Facility Address St. Paul Port Authority 2200 Larpenetour Ave E, St. Paul, MN 55109		Mailing Address St. Paul Port Authority The Heights - Former Hillcrest 400 Wabasha St. N, Ste. #240, St. Paul, MN 55102 Fax (651) 223-5198			
4. Generator's Phone (651) 204-6241					
5. Transporter 1 Company Name <i>Road Run Trucking</i>		Phone:			
6. Transporter 2 Company Name		Phone:			
7. Designated Facility Name and Site Address SKB Rosemount Industrial Waste Facility 13425 Courthouse Blvd. Rosemount, MN 55068		651-438-1500			
8. U.S. DOT Description (including Proper Shipping Name)		9. Containers No. Type		10. Total Quantity	11. Unit Wt/Vol
a. Non-Hazardous Industrial Waste (Contaminated Soil (Type 2 per RAP)) Job #23-6600 Jesse Wilcox					
b.					
c.					
d.					
13. Additional Descriptions for Materials Listed Above (Indicate waste stream Approval # below) a. MI 23-0139 Contaminated Soil (Type 2 per RAP) b. MI c. MI d. MI		14. Special Handling Procedures for Wastes Listed Above			
15. Special Handling Instructions and Additional Information Emergency Contact:		SKB Use Only Load # Scale Wt. Tons/Yds.			
16. GENERATOR'S CERTIFICATION: I hereby declare that the contents of this consignment are fully and accurately described above by proper shipping name and are classified, packed, marked, and labeled, and are in all respects in proper condition for transport by highway according to applicable international and national government regulations.					
Printed/Typed Name Agent for St. Paul Port Authority		Signature <i>[Signature]</i>		Month 09	Day 21
17. Transporter 1 Acknowledged of Receipt of Materials		Signature <i>[Signature]</i>		Month 09	Day 21
Printed/Typed Name <i>Hari Dhirye</i>		Signature <i>[Signature]</i>		Month 09	Day 21
18. Transporter 2 Acknowledgement of Receipt of Materials		Signature		Month	Day
Printed/Typed Name		Signature		Month	Day
19. Discrepancy Indication Space					
20. Facility Owner or Operator: Certification of receipt of non-hazardous materials covered by this Manifest except as noted in Item 19.					
Printed/Typed Name <i>Dave</i>		Signature <i>[Signature]</i>		Month 9	Day 21

White - Return to Generator

Canary - Facility Copy

Pink - Transporter

Goldenrod - Generator Copy

Industrial-Rosemont  
13425 Courthouse Blvd.  
Rosemount, MN 55068



197 CARL BOLANDER & SONS CO.  
251 STARKEY STREET  
ST. PAUL MN 55107

SITE	TICKET	GRID		WEIGHMASTER	
002	00850145	11		DAVID	
DATE IN	DATE OUT	TIME IN	TIME OUT	VEHICLE	ROLL OFF
09/21/23	09/21/23	13:56	13:56	RRT98-1406	23-0139
REFERENCE			ORIGIN		
23-0139			VIN: YTE2560_MN_SAXLES		

SCALE 2 GROSS WT 69300 LB  
STORED TARE WT 34000 LB  
NET WEIGHT 35300 LB

Inbound Ticket

QTY.	UNIT	DESCRIPTION	RATE	EXTENSION	FEE	TOTAL
17.65	TON	SOIL TON				

This facility will only accept non-hazardous industrial recyclables or construction, and demolition waste. We will not accept any loads containing any non-approved wastes or hazardous waste. 651-438-1500  
Generator: ST PAUL PORT AUTHORITY-HEIGHTS  
Address: 2200 Larpenteur Ave E  
City/State: St Paul, Mn 55109  
Manifest: 1955398

SKB-WC14410

SIGNATURE \_\_\_\_\_

NET AMOUNT
TENDERED
CHANGE
CHECK NO.

Industrial-Rosemont  
13425 Courthouse Blvd.  
Rosemount, MN 55068

197 CARL BOLANDER & SONS CO.  
251 STARKEY STREET  
ST. PAUL MN 55107

SITE	TICKET	GRID		WEIGHMASTER	
002	00850145	11		DAVID	
DATE IN	DATE OUT	TIME IN	TIME OUT	VEHICLE	ROLL OFF
09/21/23	09/21/23	13:56	13:56	RRT98-1406	23-0139
REFERENCE			ORIGIN		
23-0139			VIN: YTE2560_MN_SAXLES		

SCALE 2 GROSS WT 69300 LB  
STORED TARE WT 34000 LB  
NET WEIGHT 35300 LB

Inbound Ticket

QTY.	UNIT	DESCRIPTION	RATE	EXTENSION	FEE	TOTAL
17.65	TON	SOIL TON				

This facility will only accept non-hazardous industrial recyclables or construction, and demolition waste. We will not accept any loads containing any non-approved wastes or hazardous waste. 651-438-1500  
Generator: ST PAUL PORT AUTHORITY-HEIGHTS  
Address: 2200 Larpenteur Ave E  
City/State: St Paul, Mn 55109  
Manifest: 1955398

SKB-WC14410

SIGNATURE \_\_\_\_\_

NET AMOUNT
TENDERED
CHANGE
CHECK NO.

6RT99-071



# SKB Rosemount Industrial Waste Facility

1955397

<b>Shipping Manifest</b>		1. Generator's US EPA ID No. (If any)		2. Page 1 of page(s)	
3. Generator's Name and Facility Address St. Paul Port Authority 2200 Larpentour Ave E, St. Paul, MN 55109			Mailing Address St. Paul Port Authority The Heights - Former Hillcrest 400 Wabasha St. N, Ste. #240, St. Paul, MN 55102 Fax (651) 223-5198		
4. Generator's Phone (651) 204-6241			5. Transporter 1 Company Name <i>Greathua Trucking</i>		
6. Transporter 2 Company Name			Phone:		
7. Designated Facility Name and Site Address SKB Rosemount Industrial Waste Facility 13425 Courthouse Blvd. Rosemount, MN 55068			651-438-1500		
8. U.S. DOT Description (including Proper Shipping Name)		9. Containers		10. Total Quantity	
		No. Type		11. Unit Wt/Vol	
a. Non-Hazardous Industrial Waste (Contaminated Soil (Type 2 per RAP)) Job #23-6600 Jesse Wilcox					
b.					
c.					
d.					
13. Additional Descriptions for Materials Listed Above (Indicate waste stream Approval # below)		14. Special Handling Procedures for Wastes Listed Above			
a. MI 23-0139 Contaminated Soil (Type 2 per RAP)					
b. MI					
c. MI					
d. MI					
15. Special Handling Instructions and Additional Information Emergency Contact:				SKB Use Only Load # Scale Wt. Tons/Yds.	
16. GENERATOR'S CERTIFICATION: I hereby declare that the contents of this consignment are fully and accurately described above by proper shipping name and are classified, packed, marked, and labeled, and are in all respects in proper condition for transport by highway according to applicable international and national government regulations.					
Printed/Typed Name Agent for St. Paul Port Authority		Signature <i>[Signature]</i>		Month Day Year <i>09/21/23</i>	
17. Transporter 1 Acknowledged of Receipt of Materials					
Printed/Typed Name <i>Steve Dolney</i>		Signature <i>[Signature]</i>		Month Day Year <i>09/21/23</i>	
18. Transporter 2 Acknowledgement of Receipt of Materials					
Printed/Typed Name		Signature		Month Day Year	
19. Discrepancy Indication Space					
20. Facility Owner or Operator: Certification of receipt of non-hazardous materials covered by this Manifest except as noted in Item 19.					
Printed/Typed Name <i>[Signature]</i>		Signature <i>[Signature]</i>		Month Day Year <i>09/21/23</i>	

White - Return to Generator

Canary - Facility Copy

Pink - Transporter

Goldenrod - Generator Copy

Industrial-Rosemont  
13425 Courthouse Blvd.  
Rosemount, MN 55068



197 CARL BOLANDER & SONS CO.  
251 STARKEY STREET  
ST. PAUL MN 55107

SITE	TICKET	GRID		WEIGHMASTER	
002	00850147	11		SUE M	
DATE IN	DATE OUT	TIME IN	TIME OUT	VEHICLE	ROLL OFF
09/21/23	09/21/23	13:59	14:25	GRT99-071	23-0139
REFERENCE			ORIGIN		
23-0139			VIN: YTE5609_MN_6AXLES		

SCALE 1 GROSS WT 68660 LB Inbound Ticket  
SCALE 1 TARE WT 34160 LB  
NET WEIGHT 34500 LB

QTY.	UNIT	DESCRIPTION	RATE	EXTENSION	FEE	TOTAL
17.25 1.00	TON EACH	SOIL TON SAFETY VESTS				

This facility will only accept non-hazardous industrial  
recyclables or construction, and demolition waste.  
We will not accept any loads containing any  
non-approved wastes or hazardous waste.651-438-1500  
Generator: ST PAUL PORT AUTHORITY-HEIGHTS  
Address: 2200 Larpenteur Ave E  
City/State St Paul, Mn 55109  
Manifest: 1955397

SIGNATURE \_\_\_\_\_

NET AMOUNT
TENDERED
CHANGE
CHECK NO.

Industrial-Rosemont  
13425 Courthouse Blvd.  
Rosemount, MN 55068

197 CARL BOLANDER & SONS CO.  
251 STARKEY STREET  
ST. PAUL MN 55107

SITE	TICKET	GRID		WEIGHMASTER	
002	00850147	11		SUE M	
DATE IN	DATE OUT	TIME IN	TIME OUT	VEHICLE	ROLL OFF
09/21/23	09/21/23	13:59	14:25	GRT99-071	23-0139
REFERENCE			ORIGIN		
23-0139			VIN: YTE5609_MN_6AXLES		

SCALE 1 GROSS WT 68660 LB Inbound Ticket  
SCALE 1 TARE WT 34160 LB  
NET WEIGHT 34500 LB

QTY.	UNIT	DESCRIPTION	RATE	EXTENSION	FEE	TOTAL
17.25 1.00	TON EACH	SOIL TON SAFETY VESTS				

This facility will only accept non-hazardous industrial  
recyclables or construction, and demolition waste.  
We will not accept any loads containing any  
non-approved wastes or hazardous waste.651-438-1500  
Generator: ST PAUL PORT AUTHORITY-HEIGHTS  
Address: 2200 Larpenteur Ave E  
City/State St Paul, Mn 55109  
Manifest: 1955397

SIGNATURE \_\_\_\_\_

NET AMOUNT
TENDERED
CHANGE
CHECK NO.





# SKB Rosemount Industrial Waste Facility

1955400

Shipping Manifest		1. Generator's US EPA ID No. (if any)		2. Page 1 of page(s)	
3. Generator's Name and Facility Address St. Paul Port Authority 2200 Larpenteur Ave E, St. Paul, MN 55109		Mailing Address St. Paul Port Authority The Heights - Former Hillcrest 400 Wabasha St. N, Ste. #240, St. Paul, MN 55102 Fax (651) 223-5198			
4. Generator's Phone (651) 204-6241					
5. Transporter 1 Company Name <i>Agape Transport</i>		Phone:			
6. Transporter 2 Company Name		Phone:			
7. Designated Facility Name and Site Address SKB Rosemount Industrial Waste Facility 13425 Courthouse Blvd. Rosemount, MN 55068		651-438-1500			
8. U.S. DOT Description (Including Proper Shipping Name)		9. Containers No. Type		10. Total Quantity	11. Unit Wt/Vol
a. Non-Hazardous Industrial Waste (Contaminated Soil (Type 2 per RAP)) Job #23-6600 Jesse Wilcox					
b.					
c.					
d.					
13. Additional Descriptions for Materials Listed Above (Indicate waste stream Approval # below) a. MI 23-0139 Contaminated Soil (Type 2 per RAP) b. MI c. MI d. MI		14. Special Handling Procedures for Wastes Listed Above			
15. Special Handling Instructions and Additional Information Emergency Contact:		SKB Use Only Load # Scale Wt. Tons/Yds.			
16. GENERATOR'S CERTIFICATION: I hereby declare that the contents of this consignment are fully and accurately described above by proper shipping name and are classified, packed, marked, and labeled, and are in all respects in proper condition for transport by highway according to applicable international and national government regulations.					
Printed/Typed Name Agent for St. Paul Port Authority		Signature <i>[Signature]</i>		Month Day Year 09 21 23	
17. Transporter 1 Acknowledged of Receipt of Materials					
Printed/Typed Name <i>[Signature]</i>		Signature <i>[Signature]</i>		Month Day Year 09 21 23	
18. Transporter 2 Acknowledgement of Receipt of Materials					
Printed/Typed Name		Signature		Month Day Year	
19. Discrepancy Indication Space					
20. Facility Owner or Operator: Certification of receipt of non-hazardous materials covered by this Manifest except as noted in Item 19.					
Printed/Typed Name <i>Dave</i>		Signature <i>Dave</i>		Month Day Year 10 21 23	

White - Return to Generator

Canary - Facility Copy

Pink - Transporter

Goldenrod - Generator Copy

Industrial-Rosemont  
13425 Courthouse Blvd.  
Rosemount, MN 55068



197 CARL BOLANDER & SONS CO.  
251 STARKEY STREET  
ST. PAUL MN 55107

SITE	TICKET	GRID		WEIGHMASTER	
002	00850150	11		DAVID	
DATE IN	DATE OUT	TIME IN	TIME OUT	VEHICLE	ROLL OFF
09/21/23	09/21/23	14:02	14:02	AT44-1303	23-0139
REFERENCE		ORIGIN			
23-0139		VIN: YTD5515_MN_SAXLES			

SCALE 2 GROSS WT 73160 LB  
STORED TARE WT 33520 LB  
NET WEIGHT 39640 LB

Inbound Ticket

QTY.	UNIT	DESCRIPTION	RATE	EXTENSION	FEE	TOTAL
19.82	TON	SOIL TON				

This facility will only accept non-hazardous industrial  
recyclables or construction, and demolition waste.

We will not accept any loads containing any  
non-approved wastes or hazardous waste.651-438-1500

Generator: ST PAUL PORT AUTHORITY-HEIGHTS

Address: 2200 Larpenteur Ave E

City/State St Paul, Mn 55109

Manifest: 1955400

SKB-WCI 4410

SIGNATURE \_\_\_\_\_

NET AMOUNT

TENDERED

CHANGE

CHECK NO.

Industrial-Rosemont  
13425 Courthouse Blvd.  
Rosemount, MN 55068

197 CARL BOLANDER & SONS CO.  
251 STARKEY STREET  
ST. PAUL MN 55107

SITE	TICKET	GRID		WEIGHMASTER	
002	00850150	11		DAVID	
DATE IN	DATE OUT	TIME IN	TIME OUT	VEHICLE	ROLL OFF
09/21/23	09/21/23	14:02	14:02	AT44-1303	23-0139
REFERENCE		ORIGIN			
23-0139		VIN: YTD5515_MN_SAXLES			

SCALE 2 GROSS WT 73160 LB  
STORED TARE WT 33520 LB  
NET WEIGHT 39640 LB

Inbound Ticket

QTY.	UNIT	DESCRIPTION	RATE	EXTENSION	FEE	TOTAL
19.82	TON	SOIL TON				

This facility will only accept non-hazardous industrial  
recyclables or construction, and demolition waste.

We will not accept any loads containing any  
non-approved wastes or hazardous waste.651-438-1500

Generator: ST PAUL PORT AUTHORITY-HEIGHTS

Address: 2200 Larpenteur Ave E

City/State St Paul, Mn 55109

Manifest: 1955400

SKB-WCI 4410

SIGNATURE \_\_\_\_\_

NET AMOUNT

TENDERED

CHANGE

CHECK NO.



# SKB Rosemount Industrial Waste Facility

1955401

Shipping Manifest		1. Generator's US EPA ID No. (if any)		2. Page 1 of page(s)	
3. Generator's Name and Facility Address St. Paul Port Authority 2200 Larpenteur Ave E, St. Paul, MN 55109		Mailing Address St. Paul Port Authority The Heights - Former Hillcrest 400 Wabasha St. N, Ste. #240, St. Paul, MN 55102 Fax (651) 223-5198			
4. Generator's Phone (651) 204-6241					
5. Transporter 1 Company Name <b>BPT</b>		Phone:			
6. Transporter 2 Company Name		Phone:			
7. Designated Facility Name and Site Address SKB Rosemount Industrial Waste Facility 13425 Courthouse Blvd. Rosemount, MN 55068		651-438-1500			
8. U.S. DOT Description (including Proper Shipping Name)		9. Containers No. Type		10. Total Quantity	
a. Non-Hazardous Industrial Waste (Contaminated Soil (Type 2 per RAP)) Job #23-6600 Jesse Wilcox					
b.					
c. <b>86-3</b>					
d.					
13. Additional Descriptions for Materials Listed Above (indicate waste stream Approval # below) a. MI 23-0139 Contaminated Soil (Type 2 per RAP) b. MI c. MI d. MI		14. Special Handling Procedures for Wastes Listed Above			
15. Special Handling Instructions and Additional Information Emergency Contact:		SKB Use Only Load # _____ Scale Wt. _____ Tons/Yds. _____			
16. GENERATOR'S CERTIFICATION: I hereby declare that the contents of this consignment are fully and accurately described above by proper shipping name and are classified, packed, marked, and labeled, and are in all respects in proper condition for transport by highway according to applicable international and national government regulations.					
Printed/Typed Name Agent for St. Paul Port Authority		Signature <b>[Signature]</b>		Month Day Year <b>09/21/23</b>	
17. Transporter 1 Acknowledged of Receipt of Materials					
Printed/Typed Name <b>Bob Fortch</b>		Signature <b>[Signature]</b>		Month Day Year <b>9/21/23</b>	
18. Transporter 2 Acknowledgement of Receipt of Materials					
Printed/Typed Name		Signature		Month Day Year	
19. Discrepancy Indication Space					
20. Facility Owner or Operator: Certification of receipt of non-hazardous materials covered by this Manifest except as noted in Item 18.					
Printed/Typed Name <b>Dane</b>		Signature <b>[Signature]</b>		Month Day Year <b>9/21/23</b>	

White - Return to Generator

Canary - Facility Copy

Pink - Transporter

Goldenrod - Generator Copy

Industrial-Rosemont  
13425 Courthouse Blvd.  
Rosemont, MN 55068



197 CARL BOLANDER & SONS CO.  
251 STARKEY STREET  
ST. PAUL MN 55107

SITE	TICKET	GRID	WEIGHMASTER			
002	00850152	11	DAVID			
DATE IN	DATE OUT	TIME IN	TIME OUT	VEHICLE	ROLL OFF	
09/21/23	09/21/23	14:04	14:04	BPT86-3	23-0139	
REFERENCE			ORIGIN			
23-0139			VIN: YTC4660-MN-1			

SCALE 2 GROSS WT 70080 LB  
STORED TARE WT 34800 LB  
NET WEIGHT 35280 LB

Inbound Ticket

QTY.	UNIT	DESCRIPTION	RATE	EXTENSION	FEE	TOTAL
17.64	TON	SOIL TON				

This facility will only accept non-hazardous industrial  
recyclables or construction, and demolition waste.  
We will not accept any loads containing any  
non-approved wastes or hazardous waste.651-438-1500  
Generator: ST PAUL PORT AUTHORITY-HEIGHTS  
Address: 2200 Larpenteur Ave E  
City/State St Paul, Mn 55109  
Manifest: 1955401

SIGNATURE \_\_\_\_\_

NET AMOUNT
TENDERED
CHANGE
CHECK NO.

Industrial-Rosemont  
13425 Courthouse Blvd.  
Rosemont, MN 55068

197 CARL BOLANDER & SONS CO.  
251 STARKEY STREET  
ST. PAUL MN 55107

SITE	TICKET	GRID	WEIGHMASTER			
002	00850152	11	DAVID			
DATE IN	DATE OUT	TIME IN	TIME OUT	VEHICLE	ROLL OFF	
09/21/23	09/21/23	14:04	14:04	BPT86-3	23-0139	
REFERENCE			ORIGIN			
23-0139			VIN: YTC4660-MN-1			

SCALE 2 GROSS WT 70080 LB  
STORED TARE WT 34800 LB  
NET WEIGHT 35280 LB

Inbound Ticket

QTY.	UNIT	DESCRIPTION	RATE	EXTENSION	FEE	TOTAL
17.64	TON	SOIL TON				

This facility will only accept non-hazardous industrial  
recyclables or construction, and demolition waste.  
We will not accept any loads containing any  
non-approved wastes or hazardous waste.651-438-1500  
Generator: ST PAUL PORT AUTHORITY-HEIGHTS  
Address: 2200 Larpenteur Ave E  
City/State St Paul, Mn 55109  
Manifest: 1955401

SIGNATURE \_\_\_\_\_

NET AMOUNT
TENDERED
CHANGE
CHECK NO.





# SKB Rosemount Industrial Waste Facility

1955399

Shipping Manifest		1. Generator's US EPA ID No. (if any)		2. Page 1 of page(s)	
3. Generator's Name and Facility Address St. Paul Port Authority 2200 Larpenteur Ave E, St. Paul, MN 55109		Mailing Address St. Paul Port Authority The Heights - Former Hillcrest 400 Wabasha St. N, Ste. #240, St. Paul, MN 55102 Fax (651) 223-5198			
4. Generator's Phone (651) 204-6241		5. Transporter 1 Company Name Phone:			
6. Transporter 2 Company Name Phone:		7. Designated Facility Name and Site Address SKB Rosemount Industrial Waste Facility 13425 Courthouse Blvd. Rosemount, MN 55068 651-438-1500			
8. U.S. DOT Description (including Proper Shipping Name)		9. Containers No. Type		10. Total Quantity	
a. Non-Hazardous Industrial Waste (Contaminated Soil (Type 2 per RAP)) Job #23-6600 Jesse Wilcox					
b.					
c.					
d.					
13. Additional Descriptions for Materials Listed Above (indicate waste stream Approval # below) a. MI 23-0139 Contaminated Soil (Type 2 per RAP) b. MI c. MI d. MI		14. Special Handling Procedures for Wastes Listed Above			
15. Special Handling Instructions and Additional Information Emergency Contact:		SKB Use Only Load # Scale Wt. Tons/Yds.			
16. GENERATOR'S CERTIFICATION: I hereby declare that the contents of this consignment are fully and accurately described above by proper shipping name and are classified, packed, marked, and labeled, and are in all respects in proper condition for transport by highway according to applicable international and national government regulations.					
Printed/Typed Name Agent for St. Paul Port Authority		Signature		Month Day Year 09/21/23	
17. Transporter 1 Acknowledged of Receipt of Materials					
Printed/Typed Name		Signature		Month Day Year 09/21/23	
18. Transporter 2 Acknowledgement of Receipt of Materials					
Printed/Typed Name		Signature		Month Day Year	
19. Discrepancy Indication Space					
20. Facility Owner or Operator: Certification of receipt of non-hazardous materials covered by this Manifest except as noted in Item 19.					
Printed/Typed Name		Signature		Month Day Year 9/21/23	

White - Return to Generator

Canary - Facility Copy

Pink - Transporter

Goldenrod - Generator Copy

Industrial-Rosemont  
13425 Courthouse Blvd.  
Rosemount, MN 55068



197 CARL BOLANDER & SONS CO.  
251 STARKEY STREET  
ST. PAUL MN 55107

SITE	TICKET	GRID		WEIGHMASTER	
002	00850154	11		SUE M	
DATE IN	DATE OUT	TIME IN	TIME OUT	VEHICLE	ROLL OFF
09/21/23	09/21/23	14:06	14:06	HRR09-967	23-0139
REFERENCE			ORIGIN		
23-0139			VIN: YTE3017_MN_6AXLES		

SCALE 1 GROSS WT 71160 LB Inbound Ticket  
STORED TARE WT 33980 LB  
NET WEIGHT 37180 LB

QTY.	UNIT	DESCRIPTION	RATE	EXTENSION	FEE	TOTAL
18.59	TON	SOIL TON				

This facility will only accept non-hazardous industrial  
recyclables or construction, and demolition waste.  
We will not accept any loads containing any  
non-approved wastes or hazardous waste.651-438-1500  
Generator: ST PAUL PORT AUTHORITY-HEIGHTS  
Address: 2200 Larpenteur Ave E  
City/State St Paul, Mn 55109  
Manifest 1955399

SIGNATURE \_\_\_\_\_

NET AMOUNT
TENDERED
CHANGE
CHECK NO.

Industrial-Rosemont  
13425 Courthouse Blvd.  
Rosemount, MN 55068

197 CARL BOLANDER & SONS CO.  
251 STARKEY STREET  
ST. PAUL MN 55107

SITE	TICKET	GRID		WEIGHMASTER	
002	00850154	11		SUE M	
DATE IN	DATE OUT	TIME IN	TIME OUT	VEHICLE	ROLL OFF
09/21/23	09/21/23	14:06	14:06	HRR09-967	23-0139
REFERENCE			ORIGIN		
23-0139			VIN: YTE3017_MN_6AXLES		

SCALE 1 GROSS WT 71160 LB Inbound Ticket  
STORED TARE WT 33980 LB  
NET WEIGHT 37180 LB

QTY.	UNIT	DESCRIPTION	RATE	EXTENSION	FEE	TOTAL
18.59	TON	SOIL TON				

This facility will only accept non-hazardous industrial  
recyclables or construction, and demolition waste.  
We will not accept any loads containing any  
non-approved wastes or hazardous waste.651-438-1500  
Generator: ST PAUL PORT AUTHORITY-HEIGHTS  
Address: 2200 Larpenteur Ave E  
City/State St Paul, Mn 55109  
Manifest 1955399

SIGNATURE \_\_\_\_\_

NET AMOUNT
TENDERED
CHANGE
CHECK NO.



# SKB Rosemount Industrial Waste Facility

1955402

Shipping Manifest		1. Generator's US EPA ID No. (if any)		2. Page 1 of page(s)	
3. Generator's Name and Facility Address St. Paul Port Authority 2200 Larpenteur Ave E, St. Paul, MN 55109		Mailing Address St. Paul Port Authority The Heights - Former Hillcrest 400 Wabasha St. N, Ste. #240, St. Paul, MN 55102 Fax (651) 223-5198			
4. Generator's Phone (651) 204-6241					
5. Transporter 1 Company Name		Phone:			
6. Transporter 2 Company Name		Phone:			
7. Designated Facility Name and Site Address		SKB Rosemount Industrial Waste Facility 13425 Courthouse Blvd. Rosemount, MN 55068 651-438-1500			
8. U.S. DOT Description (including Proper Shipping Name)		9. Containers		10. Total Quantity	
		No. Type			
a. Non-Hazardous Industrial Waste (Contaminated Soil (Type 2 per RAP)) Job #23-6600 Jesse Wilcox					
b.					
c.					
d.					
13. Additional Descriptions for Materials Listed Above (Indicate waste stream Approval # below)		14. Special Handling Procedures for Wastes Listed Above			
a. MI 23-0139 Contaminated Soil (Type 2 per RAP)					
b. MI					
c. MI					
d. MI					
15. Special Handling Instructions and Additional Information		SKB Use Only			
Emergency Contact:		Load # _____			
		Scale Wt. _____			
		Tons/Yds. _____			
16. GENERATOR'S CERTIFICATION: I hereby declare that the contents of this consignment are fully and accurately described above by proper shipping name and are classified, packed, marked, and labeled, and are in all respects in proper condition for transport by highway according to applicable international and national government regulations.					
Printed/Typed Name Agent for St. Paul Port Authority		Signature		Month Day Year	
				09 21 23	
17. Transporter 1 Acknowledged of Receipt of Materials					
Printed/Typed Name		Signature		Month Day Year	
G. G. C.		G. G. C.		09 21 23	
18. Transporter 2 Acknowledgement of Receipt of Materials					
Printed/Typed Name		Signature		Month Day Year	
19. Discrepancy Indication Space					
20. Facility Owner or Operator: Certification of receipt of non-hazardous materials covered by this Manifest except as noted in Item 19.					
Printed/Typed Name		Signature		Month Day Year	
Dane		Dane		9 21 23	

White - Return to Generator

Canary - Facility Copy

Pink - Transporter

Goldenrod - Generator Copy

Industrial-Rosemont  
13425 Courthouse Blvd.  
Rosemount, MN 55068



197 CARL BOLANDER & SONS CO.  
251 STARKEY STREET  
ST. PAUL MN 55107

SITE	TICKET	GRID		WEIGHMASTER	
002	00850157	11		DAVID	
DATE IN	DATE OUT	TIME IN	TIME OUT	VEHICLE	ROLL OFF
09/21/23	09/21/23	14:08	14:08	GGC057-965	23-0139
REFERENCE			ORIGIN		
23-0139			VIN: YTD9196_MN_6AXLES-1		

SCALE 2 GROSS WT 79080 LB Inbound Ticket  
STORED TARE WT 37000 LB  
NET WEIGHT 42080 LB

QTY.	UNIT	DESCRIPTION	RATE	EXTENSION	FEE	TOTAL
21.04	TON	SOIL TON				

This facility will only accept non-hazardous industrial  
recyclables or construction, and demolition waste.  
We will not accept any loads containing any  
non-approved wastes or hazardous waste.651-438-1500  
Generator: ST PAUL PORT AUTHORITY-HEIGHTS  
Address: 2200 Larpenteur Ave E  
City/State St Paul, Mn 55109  
Manifest: 1955402

SKB-WCI 4410

SIGNATURE \_\_\_\_\_

NET AMOUNT
TENDERED
CHANGE
CHECK NO.

Industrial-Rosemont  
13425 Courthouse Blvd.  
Rosemount, MN 55068

197 CARL BOLANDER & SONS CO.  
251 STARKEY STREET  
ST. PAUL MN 55107

SITE	TICKET	GRID		WEIGHMASTER	
002	00850157	11		DAVID	
DATE IN	DATE OUT	TIME IN	TIME OUT	VEHICLE	ROLL OFF
09/21/23	09/21/23	14:08	14:08	GGC057-965	23-0139
REFERENCE			ORIGIN		
23-0139			VIN: YTD9196_MN_6AXLES-1		

SCALE 2 GROSS WT 79080 LB Inbound Ticket  
STORED TARE WT 37000 LB  
NET WEIGHT 42080 LB

QTY.	UNIT	DESCRIPTION	RATE	EXTENSION	FEE	TOTAL
21.04	TON	SOIL TON				

This facility will only accept non-hazardous industrial  
recyclables or construction, and demolition waste.  
We will not accept any loads containing any  
non-approved wastes or hazardous waste.651-438-1500  
Generator: ST PAUL PORT AUTHORITY-HEIGHTS  
Address: 2200 Larpenteur Ave E  
City/State St Paul, Mn 55109  
Manifest: 1955402

SKB-WCI 4410

SIGNATURE \_\_\_\_\_

NET AMOUNT
TENDERED
CHANGE
CHECK NO.





# SKB Rosemount Industrial Waste Facility

1955404

Shipping Manifest		1. Generator's US EPA ID No. (if any)		2. Page 1 of page(s)					
3. Generator's Name and Facility Address St. Paul Port Authority 2200 Larpentour Ave E, St. Paul, MN 55109		Mailing Address St. Paul Port Authority The Heights - Former Hillcrest 400 Wabasha St. N, Ste. #240, St. Paul, MN 55102 Fax (651) 223-5198							
4. Generator's Phone (651) 204-6241									
5. Transporter 1 Company Name <i>Waggoner</i>		Phone:							
6. Transporter 2 Company Name		Phone:							
7. Designated Facility Name and Site Address SKB Rosemount Industrial Waste Facility 13425 Courthouse Blvd. Rosemount, MN 55068		651-438-1500							
8. U.S. DOT Description (including Proper Shipping Name)		9. Containers		10. Total Quantity		11. Unit Wt/Vol		12. Waste Profile Sheet #	
		No. Type							
a. Non-Hazardous Industrial Waste (Contaminated Soil (Type 2 per RAP)) Job #23-6600 Jesse Wilcox									
b.									
c.									
d.									
13. Additional Descriptions for Materials Listed Above (Indicate waste stream Approval # below) a. MI 23-0139 Contaminated Soil (Type 2 per RAP) b. MI c. MI d. MI		14. Special Handling Procedures for Wastes Listed Above							
15. Special Handling Instructions and Additional Information Emergency Contact:		SKB Use Only Load # Scale Wt. Tons/Yds.							
16. GENERATOR'S CERTIFICATION: I hereby declare that the contents of this consignment are fully and accurately described above by proper shipping name and are classified, packed, marked, and labeled, and are in all respects in proper condition for transport by highway according to applicable international and national government regulations.									
Printed/Typed Name Agent for St. Paul Port Authority		Signature <i>[Signature]</i>		Month 09		Day 21		Year 23	
17. Transporter 1 Acknowledged of Receipt of Materials									
Printed/Typed Name <i>Jonacio Larios</i>		Signature <i>[Signature]</i>		Month 09		Day 21		Year 23	
18. Transporter 2 Acknowledgement of Receipt of Materials									
Printed/Typed Name		Signature		Month		Day		Year	
19. Discrepancy Indication Space									
20. Facility Owner or Operator: Certification of receipt of non-hazardous materials covered by this Manifest except as noted in Item 19.									
Printed/Typed Name <i>Dave</i>		Signature <i>[Signature]</i>		Month 09		Day 21		Year 23	

White - Return to Generator

Canary - Facility Copy

Pink - Transporter

Goldenrod - Generator Copy

Industrial-Rosemont  
13425 Courthouse Blvd.  
Rosemount, MN 55068



197 CARL BOLANDER & SONS CO.  
251 STARKEY STREET  
ST. PAUL MN 55107

SITE	TICKET	GRID		WEIGHMASTER	
002	00850165	11		DAVID	
DATE IN	DATE OUT	TIME IN	TIME OUT	VEHICLE	ROLL OFF
09/21/23	09/21/23	14:15	14:15	NT559-1602	23-0139
REFERENCE			ORIGIN		
23-0139			VIN: YTE6281_MN_5AXLES		

SCALE 2 GROSS WT 69960 LB  
STORED TARE WT 31760 LB  
NET WEIGHT 38200 LB

Inbound Ticket

QTY.	UNIT	DESCRIPTION	RATE	EXTENSION	FEE	TOTAL
19.10	TON	SOIL TON				

This facility will only accept non-hazardous industrial recyclables or construction, and demolition waste. We will not accept any loads containing any non-approved wastes or hazardous waste.651-438-1500  
Generator: ST PAUL PORT AUTHORITY-HEIGHTS  
Address: 2200 Larpenteur Ave E  
City/State St Paul, Mn 55109  
Manifest: 1955404

SIGNATURE \_\_\_\_\_

NET AMOUNT

TENDERED

CHANGE

CHECK NO.

Industrial-Rosemont  
13425 Courthouse Blvd.  
Rosemount, MN 55068

197 CARL BOLANDER & SONS CO.  
251 STARKEY STREET  
ST. PAUL MN 55107

SITE	TICKET	GRID		WEIGHMASTER	
002	00850165	11		DAVID	
DATE IN	DATE OUT	TIME IN	TIME OUT	VEHICLE	ROLL OFF
09/21/23	09/21/23	14:15	14:15	NT559-1602	23-0139
REFERENCE			ORIGIN		
23-0139			VIN: YTE6281_MN_5AXLES		

SCALE 2 GROSS WT 69960 LB  
STORED TARE WT 31760 LB  
NET WEIGHT 38200 LB

Inbound Ticket

QTY.	UNIT	DESCRIPTION	RATE	EXTENSION	FEE	TOTAL
19.10	TON	SOIL TON				

This facility will only accept non-hazardous industrial recyclables or construction, and demolition waste. We will not accept any loads containing any non-approved wastes or hazardous waste.651-438-1500  
Generator: ST PAUL PORT AUTHORITY-HEIGHTS  
Address: 2200 Larpenteur Ave E  
City/State St Paul, Mn 55109  
Manifest: 1955404

SIGNATURE \_\_\_\_\_

NET AMOUNT

TENDERED

CHANGE

CHECK NO.



# SKB Rosemount Industrial Waste Facility

1955403

Shipping Manifest		1. Generator's US EPA ID No. (if any)		2. Page 1 of page(s)	
3. Generator's Name and Facility Address St. Paul Port Authority 2200 Larpeur Ave E, St. Paul, MN 55109		Mailing Address St. Paul Port Authority The Heights - Former Hillcrest 400 Wabasha St. N, Ste. #240, St. Paul, MN 55102 Fax (651) 223-5198			
4. Generator's Phone (651) 204-6241		5. Transporter 1 Company Name <i>RPS</i>			
		Phone: <i>612 991 2918</i>			
6. Transporter 2 Company Name		Phone:			
7. Designated Facility Name and Site Address		SKB Rosemount Industrial Waste Facility 13425 Courthouse Blvd. Rosemount, MN 55068 651-438-1500			
8. U.S. DOT Description (including Proper Shipping Name)		9. Containers		10. Total Quantity	
		No. Type		11. Unit Wt/Vol	
a. Non-Hazardous Industrial Waste (Contaminated Soil (Type 2 per RAP)) Job #23-6600 Jesse Wilcox					
b.					
c.					
d.					
13. Additional Descriptions for Materials Listed Above (indicate waste stream Approval # below)		14. Special Handling Procedures for Wastes Listed Above			
a. MI 23-0139 Contaminated Soil (Type 2 per RAP)					
b. MI					
c. MI					
d. MI					
15. Special Handling Instructions and Additional Information		SKB Use Only			
Emergency Contact:		Load #			
		Scale Wt.			
		Tons/Yds.			
16. GENERATOR'S CERTIFICATION: I hereby declare that the contents of this consignment are fully and accurately described above by proper shipping name and are classified, packed, marked, and labeled, and are in all respects in proper condition for transport by highway according to applicable international and national government regulations.					
Printed/Typed Name Agent for St. Paul Port Authority		Signature <i>[Signature]</i>		Month Day Year <i>09 21 23</i>	
17. Transporter 1 Acknowledged of Receipt of Materials					
Printed/Typed Name <i>Robert Stein</i>		Signature <i>[Signature]</i>		Month Day Year <i>09 21 23</i>	
18. Transporter 2 Acknowledgement of Receipt of Materials					
Printed/Typed Name		Signature		Month Day Year	
19. Discrepancy Indication Space					
20. Facility Owner or Operator: Certification of receipt of non-hazardous materials covered by this Manifest except as noted in Item 19.					
Printed/Typed Name <i>[Signature]</i>		Signature <i>[Signature]</i>		Month Day Year <i>09 21 23</i>	

White - Return to Generator

Canary - Facility Copy

Pink - Transporter

Goldenrod - Generator Copy

Industrial-Rosemont  
13425 Courthouse Blvd.  
Rosemount, MN 55068



197 CARL BOLANDER & SONS CO.  
251 STARKEY STREET  
ST. PAUL MN 55107

SITE	TICKET	GRID		WEIGHMASTER	
002	00850166	11		SUE M	
DATE IN	DATE OUT	TIME IN	TIME OUT	VEHICLE	ROLL OFF
09/21/23	09/21/23	14:15	14:15	RPS18-435	23-0139
REFERENCE			ORIGIN		
23-0139			VIN: PAS0788_MN_6AXLES-3		

SCALE 1 GROSS WT 77400 LB  
STORED TARE WT 37640 LB  
NET WEIGHT 39760 LB

Inbound Ticket

QTY.	UNIT	DESCRIPTION	RATE	EXTENSION	FEE	TOTAL
19.88	TON	SOIL TON				

This facility will only accept non-hazardous industrial  
recyclables or construction, and demolition waste.  
We will not accept any loads containing any  
non-approved wastes or hazardous waste.651-438-1500  
Generator: ST PAUL PORT AUTHORITY-HEIGHTS  
Address: 2200 Larpenteur Ave E  
City/State: St Paul, Mn 55109  
Manifest: 1955403

SIGNATURE \_\_\_\_\_

NET AMOUNT
TENDERED
CHANGE
CHECK NO.

Industrial-Rosemont  
13425 Courthouse Blvd.  
Rosemount, MN 55068

197 CARL BOLANDER & SONS CO.  
251 STARKEY STREET  
ST. PAUL MN 55107

SITE	TICKET	GRID		WEIGHMASTER	
002	00850166	11		SUE M	
DATE IN	DATE OUT	TIME IN	TIME OUT	VEHICLE	ROLL OFF
09/21/23	09/21/23	14:15	14:15	RPS18-435	23-0139
REFERENCE			ORIGIN		
23-0139			VIN: PAS0788_MN_6AXLES-3		

SCALE 1 GROSS WT 77400 LB  
STORED TARE WT 37640 LB  
NET WEIGHT 39760 LB

Inbound Ticket

QTY.	UNIT	DESCRIPTION	RATE	EXTENSION	FEE	TOTAL
19.88	TON	SOIL TON				

This facility will only accept non-hazardous industrial  
recyclables or construction, and demolition waste.  
We will not accept any loads containing any  
non-approved wastes or hazardous waste.651-438-1500  
Generator: ST PAUL PORT AUTHORITY-HEIGHTS  
Address: 2200 Larpenteur Ave E  
City/State: St Paul, Mn 55109  
Manifest: 1955403

SIGNATURE \_\_\_\_\_

NET AMOUNT
TENDERED
CHANGE
CHECK NO.





# SKB Rosemount Industrial Waste Facility

1955405

Shipping Manifest		1. Generator's US EPA ID No. (if any)		2. Page 1 of page(s)	
3. Generator's Name and Facility Address St. Paul Port Authority 2200 Larpenteur Ave E, St. Paul, MN 55109		Mailing Address St. Paul Port Authority The Heights - Former Hillcrest 400 Wabasha St. N, Ste. #240, St. Paul, MN 55102 Fax (651) 223-5198			
4. Generator's Phone (651) 204-6241					
5. Transporter 1 Company Name		Phone:			
6. Transporter 2 Company Name		Phone:			
7. Designated Facility Name and Site Address		SKB Rosemount Industrial Waste Facility 13425 Courthouse Blvd. Rosemount, MN 55068 651-438-1500			
8. U.S. DOT Description (including Proper Shipping Name)		9. Containers		10. Total Quantity	11. Unit Wt/Vol
		No.	Type		
a. Non-Hazardous Industrial Waste (Contaminated Soil (Type 2 per RAP)) Job #23-6600 Jesse Wilcox					
b.					
c.					
d.					
13. Additional Descriptions for Materials Listed Above (Indicate waste stream Approval # below)		14. Special Handling Procedures for Wastes Listed Above			
a. MI 23-0139 Contaminated Soil (Type 2 per RAP)					
b. MI					
c. MI					
d. MI					
15. Special Handling Instructions and Additional Information		SKB Use Only			
Emergency Contact:		Load # _____			
		Scale Wt. _____			
		Tons/Yds. _____			
16. GENERATOR'S CERTIFICATION: I hereby declare that the contents of this consignment are fully and accurately described above by proper shipping name and are classified, packed, marked, and labeled, and are in all respects in proper condition for transport by highway according to applicable international and national government regulations.					
Printed/Typed Name Agent for St. Paul Port Authority		Signature		Month	Day
				09	21
17. Transporter 1 Acknowledged of Receipt of Materials		Signature		Month	Day
Printed/Typed Name MERANEH				10	19
18. Transporter 2 Acknowledgement of Receipt of Materials		Signature		Month	Day
Printed/Typed Name					
19. Discrepancy Indication Space					
20. Facility Owner or Operator: Certification of receipt of non-hazardous materials covered by this Manifest except as noted in Item 19.					
Printed/Typed Name		Signature		Month	Day
				9	21

White - Return to Generator

Canary - Facility Copy

Pink - Transporter

Goldenrod - Generator Copy

Industrial-Rosemont  
13425 Courthouse Blvd.  
Rosemount, MN 55068



197 CARL BOLANDER & SONS CO.  
251 STARKEY STREET  
ST. PAUL MN 55107

SITE		TICKET		GRID		WEIGHMASTER	
002		00850174		11		SUE M	
DATE IN	DATE OUT	TIME IN	TIME OUT	VEHICLE		ROLL OFF	
09/21/23	09/21/23	14:20	14:20	MNT1-380		23-0139	
REFERENCE				ORIGIN			
23-0139				VIN: YTD8112_MN_AXLES			

SCALE 1 GROSS WT 73320 LB  
STORED TARE WT 36800 LB  
NET WEIGHT 36520 LB

#### Inbound Ticket

QTY.	UNIT	DESCRIPTION	RATE	EXTENSION	FEE	TOTAL
18.26	TON	SOIL TON				

This facility will only accept non-hazardous industrial  
recyclables or construction, and demolition waste.  
We will not accept any loads containing any  
non-approved wastes or hazardous waste.651-438-1500  
Generator: ST PAUL PORT AUTHORITY-HEIGHTS  
Address: 2200 Larpenteur Ave E  
City/State: St Paul, Mn 55109  
Manifest: 1955405

SIGNATURE \_\_\_\_\_

NET AMOUNT
TENDERED
CHANGE
CHECK NO.

Industrial-Rosemont  
13425 Courthouse Blvd.  
Rosemount, MN 55068

197 CARL BOLANDER & SONS CO.  
251 STARKEY STREET  
ST. PAUL MN 55107

SITE		TICKET		GRID		WEIGHMASTER	
002		00850174		11		SUE M	
DATE IN	DATE OUT	TIME IN	TIME OUT	VEHICLE		ROLL OFF	
09/21/23	09/21/23	14:20	14:20	MNT1-380		23-0139	
REFERENCE				ORIGIN			
23-0139				VIN: YTD8112_MN_AXLES			

SCALE 1 GROSS WT 73320 LB  
STORED TARE WT 36800 LB  
NET WEIGHT 36520 LB

#### Inbound Ticket

QTY.	UNIT	DESCRIPTION	RATE	EXTENSION	FEE	TOTAL
18.26	TON	SOIL TON				

This facility will only accept non-hazardous industrial  
recyclables or construction, and demolition waste.  
We will not accept any loads containing any  
non-approved wastes or hazardous waste.651-438-1500  
Generator: ST PAUL PORT AUTHORITY-HEIGHTS  
Address: 2200 Larpenteur Ave E  
City/State: St Paul, Mn 55109  
Manifest: 1955405

SIGNATURE \_\_\_\_\_

NET AMOUNT
TENDERED
CHANGE
CHECK NO.



# SKB Rosemount Industrial Waste Facility

1955407

Shipping Manifest		1. Generator's US EPA ID No. (if any)		2. Page 1 of page(s)		
3. Generator's Name and Facility Address St. Paul Port Authority 2200 Larpenteur Ave E, St. Paul, MN 55109		Mailing Address St. Paul Port Authority The Heights - Former Hillcrest 400 Wabasha St. N, Ste. #240, St. Paul, MN 55102 Fax (651) 223-5198				
4. Generator's Phone (651) 204-6241		Phone 612-432-7622				
5. Transporter 1 Company Name ETI		Phone:				
6. Transporter 2 Company Name		Phone:				
7. Designated Facility Name and Site Address SKB Rosemount Industrial Waste Facility 13425 Courthouse Blvd. Rosemount, MN 55068		651-438-1500				
8. U.S. DOT Description (including Proper Shipping Name)		9. Containers No. Type		10. Total Quantity	11. Unit Wt/Vol	12. Waste Profile Sheet #
a. Non-Hazardous Industrial Waste (Contaminated Soil (Type 2 per RAP)) Job #23-6600 Jesse Wilcox						
b.						
c.						
d.						
13. Additional Descriptions for Materials Listed Above (indicate waste stream Approval # below) a. MI 23-0139 Contaminated Soil (Type 2 per RAP) b. MI c. MI d. MI		14. Special Handling Procedures for Wastes Listed Above				
15. Special Handling Instructions and Additional Information Emergency Contact:		SKB Use Only Load # Scale Wt. Tons/Yds.				
16. GENERATOR'S CERTIFICATION: I hereby declare that the contents of this consignment are fully and accurately described above by proper shipping name and are classified, packed, marked, and labeled, and are in all respects in proper condition for transport by highway according to applicable international and national government regulations.						
Printed/Typed Name Agent for St. Paul Port Authority		Signature		Month Day Year 09/21/23		
17. Transporter 1 Acknowledged of Receipt of Materials		Printed/Typed Name Kyle Gonsen		Signature		Month Day Year 09/21/23
18. Transporter 2 Acknowledgement of Receipt of Materials		Printed/Typed Name		Signature		Month Day Year
19. Discrepancy Indication Space						
20. Facility Owner or Operator: Certification of receipt of non-hazardous materials covered by this Manifest except as noted in Item 19.						
Printed/Typed Name Dane		Signature		Month Day Year 9/21/23		

White - Return to Generator

Canary - Facility Copy

Pink - Transporter

Goldenrod - Generator Copy

Industrial-Rosemont  
13425 Courthouse Blvd.  
Rosemount, MN 55068



197 CARL BOLANDER & SONS CO.  
251 STARKEY STREET  
ST. PAUL MN 55107

SITE	TICKET	GRID		WEIGHMASTER	
002	00850177	11		DAVID	
DATE IN	DATE OUT	TIME IN	TIME OUT	VEHICLE	ROLL OFF
09/21/23	09/21/23	14:22	14:22	ETS23-518	23-0139
REFERENCE			ORIGIN		
23-0139			VIN: YTC0297_MN_SAXLES		

SCALE 2 GROSS WT 75380 LB  
STORED TARE WT 39400 LB  
NET WEIGHT 35980 LB

Inbound Ticket

QTY.	UNIT	DESCRIPTION	RATE	EXTENSION	FEE	TOTAL
17.99	TON	SOIL TON				

This facility will only accept non-hazardous industrial  
recyclables or construction, and demolition waste.  
We will not accept any loads containing any  
non-approved wastes or hazardous waste.651-438-1500  
Generator: ST PAUL PORT AUTHORITY-HEIGHTS  
Address: 2200 Larpenteur Ave E  
City/State St Paul, Mn 55109  
Manifest: 1955407

SIGNATURE \_\_\_\_\_

NET AMOUNT
TENDERED
CHANGE
CHECK NO.

Industrial-Rosemont  
13425 Courthouse Blvd.  
Rosemount, MN 55068

197 CARL BOLANDER & SONS CO.  
251 STARKEY STREET  
ST. PAUL MN 55107

SITE	TICKET	GRID		WEIGHMASTER	
002	00850177	11		DAVID	
DATE IN	DATE OUT	TIME IN	TIME OUT	VEHICLE	ROLL OFF
09/21/23	09/21/23	14:22	14:22	ETS23-518	23-0139
REFERENCE			ORIGIN		
23-0139			VIN: YTC0297_MN_SAXLES		

SCALE 2 GROSS WT 75380 LB  
STORED TARE WT 39400 LB  
NET WEIGHT 35980 LB

Inbound Ticket

QTY.	UNIT	DESCRIPTION	RATE	EXTENSION	FEE	TOTAL
17.99	TON	SOIL TON				

This facility will only accept non-hazardous industrial  
recyclables or construction, and demolition waste.  
We will not accept any loads containing any  
non-approved wastes or hazardous waste.651-438-1500  
Generator: ST PAUL PORT AUTHORITY-HEIGHTS  
Address: 2200 Larpenteur Ave E  
City/State St Paul, Mn 55109  
Manifest: 1955407

SIGNATURE \_\_\_\_\_

NET AMOUNT
TENDERED
CHANGE
CHECK NO.





# SKB Rosemount Industrial Waste Facility

1955406

Shipping Manifest		1. Generator's US EPA ID No. (if any)		2. Page 1 of page(s)	
3. Generator's Name and Facility Address St. Paul Port Authority 2200 Larpenteur Ave E, St. Paul, MN 55109		Mailing Address St. Paul Port Authority The Heights - Former Hillcrest 400 Wabasha St. N, Ste. #240, St. Paul, MN 55102 Fax (651) 223-5198			
4. Generator's Phone (651) 204-6241					
5. Transporter 1 Company Name		Phone:			
6. Transporter 2 Company Name		Phone:			
7. Designated Facility Name and Site Address		SKB Rosemount Industrial Waste Facility 13425 Courthouse Blvd. Rosemount, MN 55068 651-438-1500			
8. U.S. DOT Description (including Proper Shipping Name)		9. Containers		10. Total Quantity	11. Unit Wt/Vol
		No.	Type		
a. Non-Hazardous Industrial Waste (Contaminated Soil (Type 2 per RAP)) Job #23-6600 Jesse Wilcox					
b.					
c.					
d.					
13. Additional Descriptions for Materials Listed Above (indicate waste stream Approval # below)		14. Special Handling Procedures for Wastes Listed Above			
a. MI 23-0139 Contaminated Soil (Type 2 per RAP)					
b. MI					
c. MI					
d. MI					
15. Special Handling Instructions and Additional Information		SKB Use Only			
Emergency Contact:		Load # _____ Scale Wt. _____ Tons/Yds. _____			
16. GENERATOR'S CERTIFICATION: I hereby declare that the contents of this consignment are fully and accurately described above by proper shipping name and are classified, packed, marked, and labeled, and are in all respects in proper condition for transport by highway according to applicable International and national government regulations.					
Printed/Typed Name Agent for St. Paul Port Authority		Signature		Month Day Year 04 21 23	
17. Transporter 1 Acknowledged of Receipt of Materials					
Printed/Typed Name		Signature		Month Day Year 10 9 21 23	
18. Transporter 2 Acknowledgement of Receipt of Materials					
Printed/Typed Name		Signature		Month Day Year	
19. Discrepancy Indication Space					
20. Facility Owner or Operator: Certification of receipt of non-hazardous materials covered by this Manifest except as noted in Item 19.					
Printed/Typed Name		Signature		Month Day Year 10 9 21 23	

White - Return to Generator

Canary - Facility Copy

Pink - Transporter

Goldenrod - Generator Copy

Industrial-Rosemont  
13425 Courthouse Blvd.  
Rosemount, MN 55068



197 CARL BOLANDER & SONS CO.  
251 STARKEY STREET  
ST. PAUL MN 55107

SITE		TICKET		GRID		WEIGHMASTER	
002		00850178		11		SUE M	
DATE IN	DATE OUT	TIME IN	TIME OUT	VEHICLE		ROLL OFF	
09/21/23	09/21/23	14:23	14:23	JMS004-962		23-0139	
REFERENCE		ORIGIN					
23-0139		VIN: YTD1138_MN_6AXLES					

SCALE 1 GROSS WT 74400 LB  
STORED TARE WT 34660 LB  
NET WEIGHT 39740 LB

Inbound Ticket

QTY.	UNIT	DESCRIPTION	RATE	EXTENSION	FEE	TOTAL
19.87	TON	SOIL TON				

This facility will only accept non-hazardous industrial  
recyclables or construction, and demolition waste.

We will not accept any loads containing any  
non-approved wastes or hazardous waste.651-438-1500

Generator: ST PAUL PORT AUTHORITY-HEIGHTS

Address: 2200 Larpenteur Ave E

City/State: St Paul, Mn 55109

Manifest: 1955406

SIGNATURE \_\_\_\_\_

NET AMOUNT

TENDERED

CHANGE

CHECK NO.

Industrial-Rosemont  
13425 Courthouse Blvd.  
Rosemount, MN 55068

197 CARL BOLANDER & SONS CO.  
251 STARKEY STREET  
ST. PAUL MN 55107

SITE	TICKET	GRID		WEIGHMASTER	
002	00850178	11		SUE M	
DATE IN	DATE OUT	TIME IN	TIME OUT	VEHICLE	ROLL OFF
09/21/23	09/21/23	14:23	14:23	JMS004-962	23-0139
REFERENCE		ORIGIN			
23-0139		VIN: YTD1138_MN_6AXLES			

SCALE 1 GROSS WT 74400 LB  
STORED TARE WT 34660 LB  
NET WEIGHT 39740 LB

Inbound Ticket

QTY.	UNIT	DESCRIPTION	RATE	EXTENSION	FEE	TOTAL
19.87	TON	SOIL TON				

This facility will only accept non-hazardous industrial  
recyclables or construction, and demolition waste.

We will not accept any loads containing any  
non-approved wastes or hazardous waste.651-438-1500

Generator: ST PAUL PORT AUTHORITY-HEIGHTS

Address: 2200 Larpenteur Ave E

City/State: St Paul, Mn 55109

Manifest: 1955406

SIGNATURE \_\_\_\_\_

NET AMOUNT

TENDERED

CHANGE

CHECK NO.



# SKB Rosemount Industrial Waste Facility

1955408

Shipping Manifest		1. Generator's US EPA ID No. (if any)		2. Page 1 of page(s)	
3. Generator's Name and Facility Address St. Paul Port Authority 2200 Larpenteur Ave E, St. Paul, MN 55109		Mailing Address St. Paul Port Authority The Heights - Former Hillcrest 400 Wabasha St. N, Ste. #240, St. Paul, MN 55102			
4. Generator's Phone (651) 204-6241		Fax (651) 223-5198			
5. Transporter 1 Company Name MED Transportation LLC		Phone:			
6. Transporter 2 Company Name		Phone:			
7. Designated Facility Name and Site Address SKB Rosemount Industrial Waste Facility 13425 Courthouse Blvd. Rosemount, MN 55068		651-438-1500			
8. U.S. DOT Description (Including Proper Shipping Name)		9. Containers		10. Total Quantity	11. Unit Wt/Vol
		No.	Type		
a. Non-Hazardous Industrial Waste (Contaminated Soil (Type 2 per RAP)) Job #23-6600 Jesse Wilcox					
b.					
c.					
d.					
13. Additional Descriptions for Materials Listed Above (Indicate waste stream Approval # below) a. MI 23-0139 Contaminated Soil (Type 2 per RAP) b. MI c. MI d. MI		14. Special Handling Procedures for Wastes Listed Above			
15. Special Handling Instructions and Additional Information Emergency Contact:		SKB Use Only Load # _____ Scale Wt. _____ Tons/Yds. _____			
16. GENERATOR'S CERTIFICATION: I hereby declare that the contents of this consignment are fully and accurately described above by proper shipping name and are classified, packed, marked, and labeled, and are in all respects in proper condition for transport by highway according to applicable international and national government regulations.					
Printed/Typed Name Agent for St. Paul Port Authority		Signature		Month Day Year 09/21/23	
17. Transporter 1 Acknowledged of Receipt of Materials					
Printed/Typed Name		Signature		Month Day Year	
18. Transporter 2 Acknowledgement of Receipt of Materials					
Printed/Typed Name		Signature		Month Day Year	
19. Discrepancy Indication Space					
20. Facility Owner or Operator: Certification of receipt of non-hazardous materials covered by this Manifest except as noted in Item 19.					
Printed/Typed Name		Signature		Month Day Year 09/21/23	

White - Return to Generator

Canary - Facility Copy

Pink - Transporter

Goldenrod - Generator Copy

Industrial-Rosemont  
13425 Courthouse Blvd.  
Rosemount, MN 55068

197 CARL BOLANDER & SONS CO.  
251 STARKEY STREET  
ST. PAUL MN 55107



SITE	TICKET	GRID		WEIGHMASTER	
002	00850181	11		SUE M	
DATE IN	DATE OUT	TIME IN	TIME OUT	VEHICLE	ROLL OFF
09/21/23	09/21/23	14:26	14:26	MGB29-320	23-0139
REFERENCE		ORIGIN			
23-0139		VIN: 02298745_MN_6AXLES			

SCALE 1 GROSS WT 77300 LB  
STORED TARE WT 35840 LB  
NET WEIGHT 41460 LB

Inbound Ticket

QTY.	UNIT	DESCRIPTION	RATE	EXTENSION	FEE	TOTAL
20.73	TON	SOIL TON				

This facility will only accept non-hazardous industrial recyclables or construction, and demolition waste. We will not accept any loads containing any non-approved wastes or hazardous waste.651-438-1500  
Generator: ST PAUL PORT AUTHORITY-HEIGHTS  
Address: 2200 Larpenteur Ave E  
City/State St Paul, Mn 55109  
Manifest: 1955408

SIGNATURE \_\_\_\_\_

NET AMOUNT
TENDERED
CHANGE
CHECK NO.

Industrial-Rosemont  
13425 Courthouse Blvd.  
Rosemount, MN 55068

197 CARL BOLANDER & SONS CO.  
251 STARKEY STREET  
ST. PAUL MN 55107

SITE	TICKET	GRID		WEIGHMASTER	
002	00850181	11		SUE M	
DATE IN	DATE OUT	TIME IN	TIME OUT	VEHICLE	ROLL OFF
09/21/23	09/21/23	14:26	14:26	MGB29-320	23-0139
REFERENCE		ORIGIN			
23-0139		VIN: 02298745_MN_6AXLES			

SCALE 1 GROSS WT 77300 LB  
STORED TARE WT 35840 LB  
NET WEIGHT 41460 LB

Inbound Ticket

QTY.	UNIT	DESCRIPTION	RATE	EXTENSION	FEE	TOTAL
20.73	TON	SOIL TON				

This facility will only accept non-hazardous industrial recyclables or construction, and demolition waste. We will not accept any loads containing any non-approved wastes or hazardous waste.651-438-1500  
Generator: ST PAUL PORT AUTHORITY-HEIGHTS  
Address: 2200 Larpenteur Ave E  
City/State St Paul, Mn 55109  
Manifest: 1955408

SIGNATURE \_\_\_\_\_

NET AMOUNT
TENDERED
CHANGE
CHECK NO.





# SKB Rosemount Industrial Waste Facility

1955409

Shipping Manifest		1. Generator's US EPA ID No. (if any)		2. Page 1 of page(s)	
3. Generator's Name and Facility Address St. Paul Port Authority 2200 Larpentaur Ave E, St. Paul, MN 55109		Mailing Address St. Paul Port Authority The Heights - Former Hillcrest 400 Wabasha St. N, Ste. #240, St. Paul, MN 55102 Fax (651) 223-5198			
4. Generator's Phone (651) 204-6241		Phone:			
5. Transporter 1 Company Name JOA Trucking		Phone:			
6. Transporter 2 Company Name		Phone:			
7. Designated Facility Name and Site Address SKB Rosemount Industrial Waste Facility 13425 Courthouse Blvd. Rosemount, MN 55068		651-438-1500			
8. U.S. DOT Description (Including Proper Shipping Name)		9. Containers		10. Total Quantity	11. Unit Wt/Vol
		No.	Type		
a. Non-Hazardous Industrial Waste (Contaminated Soil (Type 2 per RAP)) Job #23-6600 Jesse Wilcox					
b.					
c.					
d.					
13. Additional Descriptions for Materials Listed Above (Indicate waste stream Approval # below) a. MI 23-0139 Contaminated Soil (Type 2 per RAP) b. MI c. MI d. MI		14. Special Handling Procedures for Wastes Listed Above			
15. Special Handling Instructions and Additional Information Emergency Contact:		SKB Use Only Load # _____ Scale Wt. _____ Tons/Yds. _____			
16. GENERATOR'S CERTIFICATION: I hereby declare that the contents of this consignment are fully and accurately described above by proper shipping name and are classified, packed, marked, and labeled, and are in all respects in proper condition for transport by highway according to applicable international and national government regulations.					
Printed/Typed Name Agent for St. Paul Port Authority		Signature		Month	Day
				09	21
17. Transporter 1 Acknowledged of Receipt of Materials		Signature		Month	Day
Printed/Typed Name Isaac A				09	21
18. Transporter 2 Acknowledgement of Receipt of Materials		Signature		Month	Day
Printed/Typed Name					
19. Discrepancy Indication Space					
20. Facility Owner or Operator: Certification of receipt of non-hazardous materials covered by this Manifest except as noted in Item 19.					
Printed/Typed Name		Signature		Month	Day
				09	21

White - Return to Generator

Canary - Facility Copy

Pink - Transporter

Goldenrod - Generator Copy

Industrial-Rosemont  
13425 Courthouse Blvd.  
Rosemount, MN 55068



197 CARL BOLANDER & SONS CO.  
251 STARKEY STREET  
ST. PAUL MN 55107

SITE	TICKET	GRID		WEIGHMASTER	
002	00850183	11		SUE M	
DATE IN	DATE OUT	TIME IN	TIME OUT	VEHICLE	ROLL OFF
09/21/23	09/21/23	14:28	14:28	IOA1-1404	23-0139
REFERENCE			ORIGIN		
23-0139			VIN: YTD7202_MN_5AXLES		

SCALE 1 GROSS WT 70100 LB  
STORED TARE WT 33000 LB  
NET WEIGHT 37100 LB

Inbound Ticket

QTY.	UNIT	DESCRIPTION	RATE	EXTENSION	FEE	TOTAL
18.55	TON	SOIL TON				

This facility will only accept non-hazardous industrial  
recyclables or construction, and demolition waste.  
We will not accept any loads containing any  
non-approved wastes or hazardous waste.651-438-1500  
Generator: ST PAUL PORT AUTHORITY-HEIGHTS  
Address: 2200 Larpenteur Ave E  
City/State St Paul, Mn 55109  
Manifest: 1955409

SIGNATURE \_\_\_\_\_

NET AMOUNT
TENDERED
CHANGE
CHECK NO.

Industrial-Rosemont  
13425 Courthouse Blvd.  
Rosemount, MN 55068

197 CARL BOLANDER & SONS CO.  
251 STARKEY STREET  
ST. PAUL MN 55107

SITE	TICKET	GRID		WEIGHMASTER	
002	00850183	11		SUE M	
DATE IN	DATE OUT	TIME IN	TIME OUT	VEHICLE	ROLL OFF
09/21/23	09/21/23	14:28	14:28	IOA1-1404	23-0139
REFERENCE			ORIGIN		
23-0139			VIN: YTD7202_MN_5AXLES		

SCALE 1 GROSS WT 70100 LB  
STORED TARE WT 33000 LB  
NET WEIGHT 37100 LB

Inbound Ticket

QTY.	UNIT	DESCRIPTION	RATE	EXTENSION	FEE	TOTAL
18.55	TON	SOIL TON				

This facility will only accept non-hazardous industrial  
recyclables or construction, and demolition waste.  
We will not accept any loads containing any  
non-approved wastes or hazardous waste.651-438-1500  
Generator: ST PAUL PORT AUTHORITY-HEIGHTS  
Address: 2200 Larpenteur Ave E  
City/State St Paul, Mn 55109  
Manifest: 1955409

SIGNATURE \_\_\_\_\_

NET AMOUNT
TENDERED
CHANGE
CHECK NO.



582 / 1704  
**SKB Rosemount Industrial Waste Facility**

1955410

Shipping Manifest		1. Generator's US EPA ID No. (if any)		2. Page 1 of page(s)	
3. Generator's Name and Facility Address St. Paul Port Authority 2200 Larpenteur Ave E, St. Paul, MN 55109		Mailing Address St. Paul Port Authority The Heights - Former Hillcrest 400 Wabasha St. N, Ste. #240, St. Paul, MN 55102 Fax (651) 223-5198			
4. Generator's Phone (651) 204-6241		Phone: 651-890-2394			
5. Transporter 1 Company Name T.F.		Phone:			
6. Transporter 2 Company Name		Phone:			
7. Designated Facility Name and Site Address SKB Rosemount Industrial Waste Facility 13425 Courthouse Blvd. Rosemount, MN 55068		651-438-1500			
8. U.S. DOT Description (including Proper Shipping Name)		9. Containers No. Type		10. Total Quantity	11. Unit Wt/Vol
a. Non-Hazardous Industrial Waste (Contaminated Soil (Type 2 per RAP)) Job #23-6600 Jesse Wilcox					
b.					
c.					
d.					
13. Additional Descriptions for Materials Listed Above (Indicate waste stream Approval # below) a. MI 23-0139 Contaminated Soil (Type 2 per RAP) b. MI c. MI d. MI		14. Special Handling Procedures for Wastes Listed Above			
15. Special Handling Instructions and Additional Information Emergency Contact:		SKB Use Only Load # _____ Scale Wt. _____ Tons/Yds. _____			
16. GENERATOR'S CERTIFICATION: I hereby declare that the contents of this consignment are fully and accurately described above by proper shipping name and are classified, packed, marked, and labeled, and are in all respects in proper condition for transport by highway according to applicable international and national government regulations.					
Printed/Typed Name Agent for St. Paul Port Authority		Signature		Month	Day
				09	21
17. Transporter 1 Acknowledged of Receipt of Materials		Signature		Month	Day
Printed/Typed Name Thomas Pedgorski		Thomas Pedgorski		09	21
18. Transporter 2 Acknowledgement of Receipt of Materials		Signature		Month	Day
Printed/Typed Name					
19. Discrepancy Indication Space					
20. Facility Owner or Operator: Certification of receipt of non-hazardous materials covered by this Manifest except as noted in Item 19.					
Printed/Typed Name		Signature		Month	Day
				9	21

White - Return to Generator

Canary - Facility Copy

Pink - Transporter

Goldenrod - Generator Copy

Industrial-Rosemont  
13425 Courthouse Blvd.  
Rosemount, MN 55068



197 CARL BOLANDER & SONS CO.  
251 STARKEY STREET  
ST. PAUL MN 55107

SITE		TICKET		GRID		WEIGHMASTER	
002		00850189		11		SUE M	
DATE IN		DATE OUT		TIME IN	TIME OUT	VEHICLE	ROLL OFF
09/21/23		09/21/23		14:31	14:31	TP582-1704	23-0139
REFERENCE				ORIGIN			
23-0139				VIN: YAB8937_MN_5AXLES-4			

SCALE 1 GROSS WT 73960 LB  
STORED TARE WT 31740 LB  
NET WEIGHT 42220 LB

#### Inbound Ticket

QTY.	UNIT	DESCRIPTION	RATE	EXTENSION	FEE	TOTAL
21.11	TON	SOIL TON				

This facility will only accept non-hazardous industrial  
recyclables or construction, and demolition waste.  
We will not accept any loads containing any  
non-approved wastes or hazardous waste.651-438-1500  
Generator: ST PAUL PORT AUTHORITY-HEIGHTS  
Address: 2200 Larpenteur Ave E  
City/State: St Paul, Mn 55109  
Manifest: 1955410

SIGNATURE \_\_\_\_\_

NET AMOUNT
TENDERED
CHANGE
CHECK NO.

Industrial-Rosemont  
13425 Courthouse Blvd.  
Rosemount, MN 55068

197 CARL BOLANDER & SONS CO.  
251 STARKEY STREET  
ST. PAUL MN 55107

SITE		TICKET		GRID		WEIGHMASTER	
002		00850189		11		SUE M	
DATE IN		DATE OUT		TIME IN	TIME OUT	VEHICLE	ROLL OFF
09/21/23		09/21/23		14:31	14:31	TP582-1704	23-0139
REFERENCE				ORIGIN			
23-0139				VIN: YAB8937_MN_5AXLES-4			

SCALE 1 GROSS WT 73960 LB  
STORED TARE WT 31740 LB  
NET WEIGHT 42220 LB

#### Inbound Ticket

QTY.	UNIT	DESCRIPTION	RATE	EXTENSION	FEE	TOTAL
21.11	TON	SOIL TON				

This facility will only accept non-hazardous industrial  
recyclables or construction, and demolition waste.  
We will not accept any loads containing any  
non-approved wastes or hazardous waste.651-438-1500  
Generator: ST PAUL PORT AUTHORITY-HEIGHTS  
Address: 2200 Larpenteur Ave E  
City/State: St Paul, Mn 55109  
Manifest: 1955410

SIGNATURE \_\_\_\_\_

NET AMOUNT
TENDERED
CHANGE
CHECK NO.





# SKB Rosemount Industrial Waste Facility

1955414

Shipping Manifest		1. Generator's US EPA ID No. (If any)		2. Page 1 of page(s)					
3. Generator's Name and Facility Address St. Paul Port Authority 2200 Larpenteur Ave E, St. Paul, MN 55109		Mailing Address St. Paul Port Authority The Heights - Former Hillcrest 400 Wabasha St. N, Ste. #240, St. Paul, MN 55102 Fax (651) 223-5198							
4. Generator's Phone (651) 204-6241		Phone: 507-250-7805							
5. Transporter 1 Company Name Tony Meyer Trucking		Phone:							
6. Transporter 2 Company Name		Phone:							
7. Designated Facility Name and Site Address SKB Rosemount Industrial Waste Facility 13425 Courthouse Blvd. Rosemount, MN 55068		651-438-1500							
8. U.S. DOT Description (including Proper Shipping Name)		9. Containers No. Type		10. Total Quantity		11. Unit Wt/Vol		12. Waste Profile Sheet #	
a. Non-Hazardous Industrial Waste (Contaminated Soil (Type 2 per RAP)) Job #23-6600 Jesse Wilcox									
b.									
c.									
d.									
13. Additional Descriptions for Materials Listed Above (indicate waste stream Approval # below) a. MI 23-0139 Contaminated Soil (Type 2 per RAP) b. MI c. MI d. MI		14. Special Handling Procedures for Wastes Listed Above							
15. Special Handling Instructions and Additional Information Emergency Contact:		SKB Use Only Load # Scale Wt. Tons/Yds.							
16. GENERATOR'S CERTIFICATION: I hereby declare that the contents of this consignment are fully and accurately described above by proper shipping name and are classified, packed, marked, and labeled, and are in all respects in proper condition for transport by highway according to applicable international and national government regulations.									
Printed/Typed Name Agent for St. Paul Port Authority		Signature		Month		Day		Year	
17. Transporter 1 Acknowledged of Receipt of Materials		Signature		Month		Day		Year	
18. Transporter 2 Acknowledgement of Receipt of Materials		Signature		Month		Day		Year	
19. Discrepancy Indication Space									
20. Facility Owner or Operator: Certification of receipt of non-hazardous materials covered by this Manifest except as noted in Item 19.									
Printed/Typed Name		Signature		Month		Day		Year	

White - Return to Generator

Canary - Facility Copy

Pink - Transporter

Goldenrod - Generator Copy

Industrial-Rosemont  
13425 Courthouse Blvd.  
Rosemount, MN 55068



197 CARL BOLANDER & SONS CO.  
251 STARKEY STREET  
ST. PAUL MN 55107

SITE	TICKET	GRID		WEIGHMASTER	
002	00850195	11		MIRANDA	
DATE IN	DATE OUT	TIME IN	TIME OUT	VEHICLE	ROLL OFF
09/21/23	09/21/23	14:37	14:37	TMT6-2619	23-0139
REFERENCE			ORIGIN		
23-0139			VIN: YBL6975_MN_SAXLES-1		

SCALE 1 GROSS WT 75580 LB  
STORED TARE WT 38920 LB  
NET WEIGHT 36660 LB

Inbound Ticket

QTY.	UNIT	DESCRIPTION	RATE	EXTENSION	FEE	TOTAL
18.33	TON	SOIL TON				

This facility will only accept non-hazardous industrial recyclables or construction, and demolition waste. We will not accept any loads containing any non-approved wastes or hazardous waste. 651-438-1500  
Generator: ST PAUL PORT AUTHORITY-HEIGHTS  
Address: 2200 Larpenteur Ave E  
City/State: St Paul, Mn 55109  
Manifest: 1955414

SIGNATURE \_\_\_\_\_

NET AMOUNT
TENDERED
CHANGE
CHECK NO.

Industrial-Rosemont  
13425 Courthouse Blvd.  
Rosemount, MN 55068

197 CARL BOLANDER & SONS CO.  
251 STARKEY STREET  
ST. PAUL MN 55107

SITE	TICKET	GRID		WEIGHMASTER	
002	00850195	11		MIRANDA	
DATE IN	DATE OUT	TIME IN	TIME OUT	VEHICLE	ROLL OFF
09/21/23	09/21/23	14:37	14:37	TMT6-2619	23-0139
REFERENCE			ORIGIN		
23-0139			VIN: YBL6975_MN_SAXLES-1		

SCALE 1 GROSS WT 75580 LB  
STORED TARE WT 38920 LB  
NET WEIGHT 36660 LB

Inbound Ticket

QTY.	UNIT	DESCRIPTION	RATE	EXTENSION	FEE	TOTAL
18.33	TON	SOIL TON				

This facility will only accept non-hazardous industrial recyclables or construction, and demolition waste. We will not accept any loads containing any non-approved wastes or hazardous waste. 651-438-1500  
Generator: ST PAUL PORT AUTHORITY-HEIGHTS  
Address: 2200 Larpenteur Ave E  
City/State: St Paul, Mn 55109  
Manifest: 1955414

SIGNATURE \_\_\_\_\_

NET AMOUNT
TENDERED
CHANGE
CHECK NO.



# SKB Rosemount Industrial Waste Facility

1955411

Shipping Manifest		1. Generator's US EPA ID No. (if any)		2. Page 1 of page(s)		
3. Generator's Name and Facility Address St. Paul Port Authority 2200 Larpenteur Ave E, St. Paul, MN 55109		Mailing Address St. Paul Port Authority The Heights - Former Hillcrest 400 Wabasha St. N, Ste. #240, St. Paul, MN 55102 Fax (651) 223-5198				
4. Generator's Phone (651) 204-6241		Phone: (651) 223-5198				
5. Transporter 1 Company Name <i>Procast Logistics</i>		Phone:				
6. Transporter 2 Company Name		Phone:				
7. Designated Facility Name and Site Address SKB Rosemount Industrial Waste Facility 13425 Courthouse Blvd. Rosemount, MN 55068		651-438-1500				
8. U.S. DOT Description (including Proper Shipping Name)		9. Containers		10. Total Quantity	11. Unit Wt/Vol	12. Waste Profile Sheet #
a. Non-Hazardous Industrial Waste (Contaminated Soil (Type 2 per RAP)) Job #23-6600 Jesse Wilcox		No.	Type			
b.						
c.						
d.						
13. Additional Descriptions for Materials Listed Above (indicate waste stream Approval # below) a. MI 23-0139 Contaminated Soil (Type 2 per RAP) b. MI c. MI d. MI		14. Special Handling Procedures for Wastes Listed Above				
15. Special Handling Instructions and Additional Information Emergency Contact:		SKB Use Only Load # _____ Scale Wt. _____ Tons/Yds. _____				
16. GENERATOR'S CERTIFICATION: I hereby declare that the contents of this consignment are fully and accurately described above by proper shipping name and are classified, packed, marked, and labeled, and are in all respects in proper condition for transport by highway according to applicable international and national government regulations.						
Printed/Typed Name Agent for St. Paul Port Authority		Signature <i>[Signature]</i>		Month Day Year 09 21 23		
17. Transporter 1 Acknowledged of Receipt of Materials						
Printed/Typed Name <i>PETER A. GUSTILLON</i>		Signature <i>[Signature]</i>		Month Day Year 09 21 23		
18. Transporter 2 Acknowledgement of Receipt of Materials						
Printed/Typed Name		Signature		Month Day Year		
19. Discrepancy Indication Space						
20. Facility Owner or Operator: Certification of receipt of non-hazardous materials covered by this Manifest except as noted in Item 19.						
Printed/Typed Name <i>[Signature]</i>		Signature <i>[Signature]</i>		Month Day Year 09 21 23		

White - Return to Generator

Canary - Facility Copy

Pink - Transporter

Goldenrod - Generator Copy

Industrial-Rosemont  
13425 Courthouse Blvd.  
Rosemount, MN 55068



197 CARL BOLANDER & SONS CO.  
251 STARKEY STREET  
ST. PAUL MN 55107

SITE	TICKET	GRID		WEIGHMASTER	
002	00850197	11		MIRANDA	
DATE IN	DATE OUT	TIME IN	TIME OUT	VEHICLE	ROLL OFF
09/21/23	09/21/23	14:39	14:39	BT22-961	23-0139
REFERENCE			ORIGIN		
23-0139			VIN: YTD1137_MN_6AXLES-8		

SCALE 1 GROSS WT 71480 LB Inbound Ticket  
STORED TARE WT 33780 LB  
NET WEIGHT 37700 LB

QTY.	UNIT	DESCRIPTION	RATE	EXTENSION	FEE	TOTAL
18.85	TON	SOIL TON				

This facility will only accept non-hazardous industrial  
recyclables or construction, and demolition waste.  
We will not accept any loads containing any  
non-approved wastes or hazardous waste.651-438-1500  
Generator: ST PAUL PORT AUTHORITY-HEIGHTS  
Address: 2200 Larpenteur Ave E  
City/State St Paul, Mn 55109  
Manifest: 1955411

SKB-WCI 4410

SIGNATURE \_\_\_\_\_

NET AMOUNT
TENDERED
CHANGE
CHECK NO.

Industrial-Rosemont  
13425 Courthouse Blvd.  
Rosemount, MN 55068

197 CARL BOLANDER & SONS CO.  
251 STARKEY STREET  
ST. PAUL MN 55107

SITE	TICKET	GRID		WEIGHMASTER	
002	00850197	11		MIRANDA	
DATE IN	DATE OUT	TIME IN	TIME OUT	VEHICLE	ROLL OFF
09/21/23	09/21/23	14:39	14:39	BT22-961	23-0139
REFERENCE			ORIGIN		
23-0139			VIN: YTD1137_MN_6AXLES-8		

SCALE 1 GROSS WT 71480 LB Inbound Ticket  
STORED TARE WT 33780 LB  
NET WEIGHT 37700 LB

QTY.	UNIT	DESCRIPTION	RATE	EXTENSION	FEE	TOTAL
18.85	TON	SOIL TON				

This facility will only accept non-hazardous industrial  
recyclables or construction, and demolition waste.  
We will not accept any loads containing any  
non-approved wastes or hazardous waste.651-438-1500  
Generator: ST PAUL PORT AUTHORITY-HEIGHTS  
Address: 2200 Larpenteur Ave E  
City/State St Paul, Mn 55109  
Manifest: 1955411

SKB-WCI 4410

SIGNATURE \_\_\_\_\_

NET AMOUNT
TENDERED
CHANGE
CHECK NO.





# SKB Rosemount Industrial Waste Facility

1955413

Shipping Manifest		1. Generator's US EPA ID No. (if any)		2. Page 1 of page(s)	
3. Generator's Name and Facility Address St. Paul Port Authority 2200 Larpenteur Ave E, St. Paul, MN 55109		Mailing Address St. Paul Port Authority The Heights - Former Hillcrest 400 Wabasha St. N, Ste. #240, St. Paul, MN 55102 Fax (651) 223-5198			
4. Generator's Phone (651) 204-6241		5. Transporter 1 Company Name <i>Sanbol Transport LLC</i>			
6. Transporter 2 Company Name		Phone: <i>612 480 6455</i>			
7. Designated Facility Name and Site Address SKB Rosemount Industrial Waste Facility 13425 Courthouse Blvd. Rosemount, MN 55068		651-438-1500			
8. U.S. DOT Description (Including Proper Shipping Name)		9. Containers No. Type		10. Total Quantity	
a. Non-Hazardous Industrial Waste (Contaminated Soil (Type 2 per RAP)) Job #23-6600 Jesse Wilcox					
b.					
c.					
d.					
13. Additional Descriptions for Materials Listed Above (Indicate waste stream Approval # below) a. MI 23-0139 Contaminated Soil (Type 2 per RAP) b. MI c. MI d. MI		14. Special Handling Procedures for Wastes Listed Above			
15. Special Handling Instructions and Additional Information Emergency Contact:		SKB Use Only Load # _____ Scale Wt. _____ Tons/Yds. _____			
16. GENERATOR'S CERTIFICATION: I hereby declare that the contents of this consignment are fully and accurately described above by proper shipping name and are classified, packed, marked, and labeled, and are in all respects in proper condition for transport by highway according to applicable international and national government regulations.					
Printed/Typed Name Agent for St. Paul Port Authority		Signature <i>[Signature]</i>		Month Day Year <i>09/21/23</i>	
17. Transporter 1 Acknowledged of Receipt of Materials					
Printed/Typed Name <i>Carlos Sanchez</i>		Signature <i>[Signature]</i>		Month Day Year <i>09/21/23</i>	
18. Transporter 2 Acknowledgement of Receipt of Materials					
Printed/Typed Name		Signature		Month Day Year	
19. Discrepancy Indication Space					
20. Facility Owner or Operator: Certification of receipt of non-hazardous materials covered by this Manifest except as noted in Item 19.					
Printed/Typed Name <i>[Signature]</i>		Signature <i>[Signature]</i>		Month Day Year <i>09/21/23</i>	

White - Return to Generator

Canary - Facility Copy

Pink - Transporter

Goldenrod - Generator Copy

Industrial-Rosemont  
13425 Courthouse Blvd.  
Rosemount, MN 55068

197 CARL BOLANDER & SONS CO.  
251 STARKEY STREET  
ST. PAUL MN 55107



SITE	TICKET	GRID	WEIGHMASTER			
002	00850199	11	MIRANDA			
DATE IN	DATE OUT	TIME IN	TIME OUT	VEHICLE	ROLL OFF	
09/21/23	09/21/23	14:40	14:40	STL07-425	23-0139	
REFERENCE			ORIGIN			
23-0139			VIN: YTE6965_MN_6AXELS			

SCALE 1 GROSS WT 74320 LB  
STORED TARE WT 35400 LB  
NET WEIGHT 38920 LB

Inbound Ticket

QTY.	UNIT	DESCRIPTION	RATE	EXTENSION	FEE	TOTAL
19.46	TON	SOIL TON				

This facility will only accept non-hazardous industrial  
recyclables or construction, and demolition waste.  
We will not accept any loads containing any  
non-approved wastes or hazardous waste.651-438-1500  
Generator: ST PAUL PORT AUTHORITY-HEIGHTS  
Address: 2200 Larpenteur Ave E  
City/State St Paul, Mn 55109  
Manifest: 1955413

SIGNATURE \_\_\_\_\_

NET AMOUNT
TENDERED
CHANGE
CHECK NO.

Industrial-Rosemont  
13425 Courthouse Blvd.  
Rosemount, MN 55068

197 CARL BOLANDER & SONS CO.  
251 STARKEY STREET  
ST. PAUL MN 55107

SITE	TICKET	GRID	WEIGHMASTER			
002	00850199	11	MIRANDA			
DATE IN	DATE OUT	TIME IN	TIME OUT	VEHICLE	ROLL OFF	
09/21/23	09/21/23	14:40	14:40	STL07-425	23-0139	
REFERENCE			ORIGIN			
23-0139			VIN: YTE6965_MN_6AXELS			

SCALE 1 GROSS WT 74320 LB  
STORED TARE WT 35400 LB  
NET WEIGHT 38920 LB

Inbound Ticket

QTY.	UNIT	DESCRIPTION	RATE	EXTENSION	FEE	TOTAL
19.46	TON	SOIL TON				

This facility will only accept non-hazardous industrial  
recyclables or construction, and demolition waste.  
We will not accept any loads containing any  
non-approved wastes or hazardous waste.651-438-1500  
Generator: ST PAUL PORT AUTHORITY-HEIGHTS  
Address: 2200 Larpenteur Ave E  
City/State St Paul, Mn 55109  
Manifest: 1955413

SIGNATURE \_\_\_\_\_

NET AMOUNT
TENDERED
CHANGE
CHECK NO.



# SKB Rosemount Industrial Waste Facility

1955415

Shipping Manifest		1. Generator's US EPA ID No. (if any)		2. Page 1 of page(s)	
3. Generator's Name and Facility Address St. Paul Port Authority 2200 Larpenteur Ave E, St. Paul, MN 55109		Mailing Address St. Paul Port Authority The Heights - Former Hillcrest 400 Wabasha St. N, Ste. #240, St. Paul, MN 55102 Fax (651) 223-5198			
4. Generator's Phone (651) 204-6241		Phone:			
5. Transporter 1 Company Name ETI		5022 130 16-12		Phone:	
6. Transporter 2 Company Name		Phone:			
7. Designated Facility Name and Site Address SKB Rosemount Industrial Waste Facility 13425 Courthouse Blvd. Rosemount, MN 55068		651-438-1500			
8. U.S. DOT Description (including Proper Shipping Name)		9. Containers No. Type		10. Total Quantity	
a. Non-Hazardous Industrial Waste (Contaminated Soil (Type 2 per RAP)) Job #23-6600 Jesse Wilcox					
b.					
c.					
d.					
13. Additional Descriptions for Materials Listed Above (Indicate waste stream Approval # below) a. MI 23-0139 Contaminated Soil (Type 2 per RAP) b. MI c. MI d. MI		14. Special Handling Procedures for Wastes Listed Above			
15. Special Handling Instructions and Additional Information Emergency Contact:		SKB Use Only Load # _____ Scale Wt. _____ Tons/Yds. _____			
16. GENERATOR'S CERTIFICATION: I hereby declare that the contents of this consignment are fully and accurately described above by proper shipping name and are classified, packed, marked, and labeled, and are in all respects in proper condition for transport by highway according to applicable international and national government regulations.					
Printed/Typed Name Agent for St. Paul Port Authority		Signature		Month Day Year 09 21 23	
17. Transporter 1 Acknowledged of Receipt of Materials					
Printed/Typed Name Robinson Onsemer		Signature		Month Day Year 09 21 23	
18. Transporter 2 Acknowledgement of Receipt of Materials					
Printed/Typed Name		Signature		Month Day Year 09 21 23	
19. Discrepancy Indication Space					
20. Facility Owner or Operator: Certification of receipt of non-hazardous materials covered by this Manifest except as noted in Item 19.					
Printed/Typed Name mm		Signature mm		Month Day Year 09 21 23	

White - Return to Generator

Canary - Facility Copy

Pink - Transporter

Goldenrod - Generator Copy

Industrial-Rosemont  
13425 Courthouse Blvd.  
Rosemount, MN 55068

197 CARL BOLANDER & SONS CO.  
251 STARKEY STREET  
ST. PAUL MN 55107



SITE	TICKET	GRID		WEIGHMASTER	
002	00850200	11		MIRANDA	
DATE IN	DATE OUT	TIME IN	TIME OUT	VEHICLE	ROLL OFF
09/21/23	09/21/23	14:43	14:43	RM5022-12	23-0139
REFERENCE			ORIGIN		
23-0139			VIN: PZA1199_MN_4AXLES		

SCALE 1 GROSS WT 70680 LB Inbound Ticket  
STORED TARE WT 0 LB  
NET WEIGHT 70680 LB

QTY.	UNIT	DESCRIPTION	RATE	EXTENSION	FEE	TOTAL
18.84	TON	SOIL TON				

This facility will only accept non-hazardous industrial  
recyclables or construction, and demolition waste.  
We will not accept any loads containing any  
non-approved wastes or hazardous waste.651-438-1500  
Generator: ST PAUL PORT AUTHORITY-HEIGHTS  
Address: 2200 Larpenteur Ave E  
City/State St Paul, Mn 55109  
Manifest: 1955415

SKB-WCI 4410

SIGNATURE \_\_\_\_\_

NET AMOUNT
TENDERED
CHANGE
CHECK NO.

Industrial-Rosemont  
13425 Courthouse Blvd.  
Rosemount, MN 55068

197 CARL BOLANDER & SONS CO.  
251 STARKEY STREET  
ST. PAUL MN 55107

SITE	TICKET	GRID		WEIGHMASTER	
002	00850200	11		MIRANDA	
DATE IN	DATE OUT	TIME IN	TIME OUT	VEHICLE	ROLL OFF
09/21/23	09/21/23	14:43	14:43	RM5022-12	23-0139
REFERENCE			ORIGIN		
23-0139			VIN: PZA1199_MN_4AXLES		

SCALE 1 GROSS WT 70680 LB Inbound Ticket  
STORED TARE WT 0 LB  
NET WEIGHT 70680 LB

QTY.	UNIT	DESCRIPTION	RATE	EXTENSION	FEE	TOTAL
18.84	TON	SOIL TON				

This facility will only accept non-hazardous industrial  
recyclables or construction, and demolition waste.  
We will not accept any loads containing any  
non-approved wastes or hazardous waste.651-438-1500  
Generator: ST PAUL PORT AUTHORITY-HEIGHTS  
Address: 2200 Larpenteur Ave E  
City/State St Paul, Mn 55109  
Manifest: 1955415

SKB-WCI 4410

SIGNATURE \_\_\_\_\_

NET AMOUNT
TENDERED
CHANGE
CHECK NO.





# SKB Rosemount Industrial Waste Facility

1955417

Shipping Manifest		1. Generator's US EPA ID No. (if any)		2. Page 1 of page(s)	
3. Generator's Name and Facility Address St. Paul Port Authority 2200 Larpenteur Ave E, St. Paul, MN 55109		Mailing Address St. Paul Port Authority The Heights - Former Hillcrest 400 Wabasha St. N, Ste. #240, St. Paul, MN 55102 Fax (651) 223-5198			
4. Generator's Phone (651) 204-6241		Phone: 09-21-23			
5. Transporter 1 Company Name <i>Ken Roemer</i>		Phone:			
6. Transporter 2 Company Name		Phone:			
7. Designated Facility Name and Site Address SKB Rosemount Industrial Waste Facility 13425 Courthouse Blvd. Rosemount, MN 55068		651-438-1500			
8. U.S. DOT Description (including Proper Shipping Name)		9. Containers No. Type		10. Total Quantity	11. Unit Wt/Vol
a. Non-Hazardous Industrial Waste (Contaminated Soil (Type 2 per RAP)) Job #23-6600 Jesse Wilcox					
b.					
c.					
d.					
13. Additional Descriptions for Materials Listed Above (Indicate waste stream Approval # below) a. MI 23-0139 Contaminated Soil (Type 2 per RAP) b. MI c. MI d. MI		14. Special Handling Procedures for Wastes Listed Above			
15. Special Handling Instructions and Additional Information Emergency Contact:		SKB Use Only Load # Scale Wt. Tons/Yds.			
16. GENERATOR'S CERTIFICATION: I hereby declare that the contents of this consignment are fully and accurately described above by proper shipping name and are classified, packed, marked, and labeled, and are in all respects in proper condition for transport by highway according to applicable international and national government regulations.					
Printed/Typed Name Agent for St. Paul Port Authority		Signature <i>Ken Roemer</i>		Month Day Year 09 21 23	
17. Transporter 1 Acknowledged of Receipt of Materials		Signature <i>Ken Roemer</i>		Month Day Year 09 21 23	
18. Transporter 2 Acknowledgement of Receipt of Materials		Signature		Month Day Year	
19. Discrepancy Indication Space					
20. Facility Owner or Operator: Certification of receipt of non-hazardous materials covered by this Manifest except as noted in Item 19.					
Printed/Typed Name <i>WMB</i>		Signature <i>WMB</i>		Month Day Year 09 21 23	

White - Return to Generator

Canary - Facility Copy

Pink - Transporter

Goldenrod - Generator Copy

Industrial-Rosemont  
13425 Courthouse Blvd.  
Rosemount, MN 55068



197 CARL BOLANDER & SONS CO.  
251 STARKEY STREET  
ST. PAUL MN 55107

SITE	TICKET	GRID		WEIGHMASTER	
002	00850205	11		MIRANDA	
DATE IN	DATE OUT	TIME IN	TIME OUT	VEHICLE	ROLL OFF
09/21/23	09/21/23	14:46	14:46	K&K10-718	23-0139
REFERENCE			ORIGIN		
23-0139			VIN: YTD7620_MN_6AXLES		

SCALE 1 GROSS WT 73980 LB  
STORED TARE WT 35280 LB  
NET WEIGHT 38700 LB

Inbound Ticket

QTY.	UNIT	DESCRIPTION	RATE	EXTENSION	FEE	TOTAL
19.35	TON	SOIL TON				

This facility will only accept non-hazardous industrial recyclables or construction, and demolition waste.

We will not accept any loads containing any non-approved wastes or hazardous waste.651-438-1500

Generator: ST PAUL PORT AUTHORITY-HEIGHTS

Address: 2200 Larpenteur Ave E

City/State: St Paul, Mn 55109

Manifest: 1955417

SKB-WCT 4410

SIGNATURE \_\_\_\_\_

NET AMOUNT

TENDERED

CHANGE

CHECK NO.

Industrial-Rosemont  
13425 Courthouse Blvd.  
Rosemount, MN 55068

197 CARL BOLANDER & SONS CO.  
251 STARKEY STREET  
ST. PAUL MN 55107

SITE	TICKET	GRID		WEIGHMASTER	
002	00850205	11		MIRANDA	
DATE IN	DATE OUT	TIME IN	TIME OUT	VEHICLE	ROLL OFF
09/21/23	09/21/23	14:46	14:46	K&K10-718	23-0139
REFERENCE			ORIGIN		
23-0139			VIN: YTD7620_MN_6AXLES		

SCALE 1 GROSS WT 73980 LB  
STORED TARE WT 35280 LB  
NET WEIGHT 38700 LB

Inbound Ticket

QTY.	UNIT	DESCRIPTION	RATE	EXTENSION	FEE	TOTAL
19.35	TON	SOIL TON				

This facility will only accept non-hazardous industrial recyclables or construction, and demolition waste.

We will not accept any loads containing any non-approved wastes or hazardous waste.651-438-1500

Generator: ST PAUL PORT AUTHORITY-HEIGHTS

Address: 2200 Larpenteur Ave E

City/State: St Paul, Mn 55109

Manifest: 1955417

SKB-WCT 4410

SIGNATURE \_\_\_\_\_

NET AMOUNT

TENDERED

CHANGE

CHECK NO.



# SKB Rosemount Industrial Waste Facility

1955416

Shipping Manifest		1. Generator's US EPA ID No. (if any)		2. Page 1 of page(s)	
3. Generator's Name and Facility Address St. Paul Port Authority 2200 Larpenteur Ave E, St. Paul, MN 55109		Mailing Address St. Paul Port Authority The Heights - Former Hillcrest 400 Wabasha St. N, Ste. #240, St. Paul, MN 55102 Fax (651) 223-5198			
4. Generator's Phone (651) 204-6241					
5. Transporter 1 Company Name		Phone:			
6. Transporter 2 Company Name		Phone:			
7. Designated Facility Name and Site Address		SKB Rosemount Industrial Waste Facility 13425 Courthouse Blvd. Rosemount, MN 55068 651-438-1500			
8. U.S. DOT Description (including Proper Shipping Name)		9. Containers		10. Total Quantity	11. Unit Wt/Vol
		No.	Type		
a. Non-Hazardous Industrial Waste (Contaminated Soil (Type 2 per RAP)) Job #23-6600 Jesse Wilcox					
b.					
c.					
d.					
13. Additional Descriptions for Materials Listed Above (Indicate waste stream Approval # below)		14. Special Handling Procedures for Wastes Listed Above			
a. MI 23-0139 Contaminated Soil (Type 2 per RAP)					
b. MI					
c. MI					
d. MI					
15. Special Handling Instructions and Additional Information		SKB Use Only			
Emergency Contact:		Load # _____			
		Scale Wt. _____			
		Tons/Yds. _____			
16. GENERATOR'S CERTIFICATION: I hereby declare that the contents of this consignment are fully and accurately described above by proper shipping name and are classified, packed, marked, and labeled, and are in all respects in proper condition for transport by highway according to applicable international and national government regulations.					
Printed/Typed Name Agent for St. Paul Port Authority		Signature		Month	Day
				09	21
17. Transporter 1 Acknowledged of Receipt of Materials		Signature		Month	Day
Printed/Typed Name				10	9
18. Transporter 2 Acknowledgement of Receipt of Materials		Signature		Month	Day
Printed/Typed Name				10	9
19. Discrepancy Indication Space					
20. Facility Owner or Operator: Certification of receipt of non-hazardous materials covered by this Manifest except as noted in Item 19.					
Printed/Typed Name		Signature		Month	Day
				10	9

White - Return to Generator

Canary - Facility Copy

Pink - Transporter

Goldenrod - Generator Copy

Industrial-Rosemont  
13425 Courthouse Blvd.  
Rosemount, MN 55068



197 CARL BOLANDER & SONS CO.  
251 STARKEY STREET  
ST. PAUL MN 55107

SITE	TICKET	GRID		WEIGHMASTER	
002	00850206	11		Lisa Dean	
DATE IN	DATE OUT	TIME IN	TIME OUT	VEHICLE	ROLL OFF
09/21/23	09/21/23	14:47	14:47	JNB111-201	23-0139
REFERENCE			ORIGIN		
23-0139			VIN: YTD9174_MN_4AXLES		

SCALE 2 GROSS WT 73720 LB  
STORED TARE WT 33540 LB  
NET WEIGHT 40180 LB

Inbound Ticket

QTY.	UNIT	DESCRIPTION	RATE	EXTENSION	FEE	TOTAL
20.09	TON	SOIL TON				

This facility will only accept non-hazardous industrial recyclables or construction, and demolition waste. We will not accept any loads containing any non-approved wastes or hazardous waste.651-438-1500  
Generator: ST PAUL PORT AUTHORITY-HEIGHTS  
Address: 2200 Larpenteur Ave E  
City/State St Paul, Mn 55109  
Manifest: 1955416

SIGNATURE \_\_\_\_\_

NET AMOUNT
TENDERED
CHANGE
CHECK NO.

Industrial-Rosemont  
13425 Courthouse Blvd.  
Rosemount, MN 55068

197 CARL BOLANDER & SONS CO.  
251 STARKEY STREET  
ST. PAUL MN 55107

SITE	TICKET	GRID		WEIGHMASTER	
002	00850206	11		Lisa Dean	
DATE IN	DATE OUT	TIME IN	TIME OUT	VEHICLE	ROLL OFF
09/21/23	09/21/23	14:47	14:47	JNB111-201	23-0139
REFERENCE			ORIGIN		
23-0139			VIN: YTD9174_MN_4AXLES		

SCALE 2 GROSS WT 73720 LB  
STORED TARE WT 33540 LB  
NET WEIGHT 40180 LB

Inbound Ticket

QTY.	UNIT	DESCRIPTION	RATE	EXTENSION	FEE	TOTAL
20.09	TON	SOIL TON				

This facility will only accept non-hazardous industrial recyclables or construction, and demolition waste. We will not accept any loads containing any non-approved wastes or hazardous waste.651-438-1500  
Generator: ST PAUL PORT AUTHORITY-HEIGHTS  
Address: 2200 Larpenteur Ave E  
City/State St Paul, Mn 55109  
Manifest: 1955416

SIGNATURE \_\_\_\_\_

NET AMOUNT
TENDERED
CHANGE
CHECK NO.





# SKB Rosemount Industrial Waste Facility

1955418

Shipping Manifest		1. Generator's US EPA ID No. (if any)		2. Page 1 of page(s)	
3. Generator's Name and Facility Address St. Paul Port Authority 2200 Larpentour Ave E, St. Paul, MN 55109		Mailing Address St. Paul Port Authority The Heights - Former Hillcrest 400 Wabasha St. N, Ste. #240, St. Paul, MN 55102 Fax (651) 223-5198			
4. Generator's Phone (651) 204-6241					
5. Transporter 1 Company Name ETI 03/6-18		Phone:			
6. Transporter 2 Company Name		Phone:			
7. Designated Facility Name and Site Address SKB Rosemount Industrial Waste Facility 13425 Courthouse Blvd. Rosemount, MN 55068		651-438-1500			
8. U.S. DOT Description (including Proper Shipping Name)		9. Containers No. Type		10. Total Quantity	11. Unit Wt/Vol
a. Non-Hazardous Industrial Waste (Contaminated Soil (Type 2 per RAP)) Job #23-6600 Jesse Wilcox					
b.					
c.					
d.					
13. Additional Descriptions for Materials Listed Above (Indicate waste stream Approval # below) a. MI 23-0139 Contaminated Soil (Type 2 per RAP) b. MI c. MI d. MI		14. Special Handling Procedures for Wastes Listed Above			
15. Special Handling Instructions and Additional Information Emergency Contact:		SKB Use Only Load # _____ Scale Wt. _____ Tons/Yds. _____			
16. GENERATOR'S CERTIFICATION: I hereby declare that the contents of this consignment are fully and accurately described above by proper shipping name and are classified, packed, marked, and labeled, and are in all respects in proper condition for transport by highway according to applicable international and national government regulations.					
Printed/Typed Name Agent for St. Paul Port Authority		Signature		Month	Day Year
				04	21 23
17. Transporter 1 Acknowledged of Receipt of Materials		Signature		Month	Day Year
Printed/Typed Name				09	21 23
18. Transporter 2 Acknowledgement of Receipt of Materials		Signature		Month	Day Year
Printed/Typed Name					
19. Discrepancy Indication Space					
20. Facility Owner or Operator: Certification of receipt of non-hazardous materials covered by this Manifest except as noted in Item 19.					
Printed/Typed Name		Signature		Month	Day Year

White - Return to Generator

Canary - Facility Copy

Pink - Transporter

Goldenrod - Generator Copy

Industrial-Rosemont  
13425 Courthouse Blvd.  
Rosemount, MN 55068



197 CARL BOLANDER & SONS CO.  
251 STARKEY STREET  
ST. PAUL MN 55107

SITE	TICKET	GRID		WEIGHMASTER	
002	00850207	11		Lisa Dean	
DATE IN	DATE OUT	TIME IN	TIME OUT	VEHICLE	ROLL OFF
09/21/23	09/21/23	14:48	14:48	ETS03-618	23-0139
REFERENCE			ORIGIN		
23-0139			VIN: YTC8360_MN_6AXLES-4		

SCALE 2 GROSS WT 72360 LB  
STORED TARE WT 34180 LB  
NET WEIGHT 38180 LB

Inbound Ticket

QTY.	UNIT	DESCRIPTION	RATE	EXTENSION	FEE	TOTAL
19.09	TON	SOIL TON				

This facility will only accept non-hazardous industrial recyclables or construction, and demolition waste. We will not accept any loads containing any non-approved wastes or hazardous waste.651-438-1500  
Generator: ST PAUL PORT AUTHORITY-HEIGHTS  
Address: 2200 Larpenteur Ave E  
City/State St Paul, Mn 55109  
Manifest: 1955418

SKB-WCI 4410

SIGNATURE \_\_\_\_\_

NET AMOUNT
TENDERED
CHANGE
CHECK NO.

Industrial-Rosemont  
13425 Courthouse Blvd.  
Rosemount, MN 55068

197 CARL BOLANDER & SONS CO.  
251 STARKEY STREET  
ST. PAUL MN 55107

SITE	TICKET	GRID		WEIGHMASTER	
002	00850207	11		Lisa Dean	
DATE IN	DATE OUT	TIME IN	TIME OUT	VEHICLE	ROLL OFF
09/21/23	09/21/23	14:48	14:48	ETS03-618	23-0139
REFERENCE			ORIGIN		
23-0139			VIN: YTC8360_MN_6AXLES-4		

SCALE 2 GROSS WT 72360 LB  
STORED TARE WT 34180 LB  
NET WEIGHT 38180 LB

Inbound Ticket

QTY.	UNIT	DESCRIPTION	RATE	EXTENSION	FEE	TOTAL
19.09	TON	SOIL TON				

This facility will only accept non-hazardous industrial recyclables or construction, and demolition waste. We will not accept any loads containing any non-approved wastes or hazardous waste.651-438-1500  
Generator: ST PAUL PORT AUTHORITY-HEIGHTS  
Address: 2200 Larpenteur Ave E  
City/State St Paul, Mn 55109  
Manifest: 1955418

SKB-WCI 4410

SIGNATURE \_\_\_\_\_

NET AMOUNT
TENDERED
CHANGE
CHECK NO.



# SKB Rosemount Industrial Waste Facility

1955412

Shipping Manifest		1. Generator's US EPA ID No. (if any)		2. Page 1 of page(s)	
3. Generator's Name and Facility Address St. Paul Port Authority 2200 Larpenteur Ave E, St. Paul, MN 55109		Mailing Address St. Paul Port Authority The Heights - Former Hillcrest 400 Wabasha St. N, Ste. #240, St. Paul, MN 55102 Fax (651) 223-5198			
4. Generator's Phone (651) 204-6241					
5. Transporter 1 Company Name		Phone:			
6. Transporter 2 Company Name		Phone:			
7. Designated Facility Name and Site Address		SKB Rosemount Industrial Waste Facility 13425 Courthouse Blvd. Rosemount, MN 55068 651-438-1500			
8. U.S. DOT Description (Including Proper Shipping Name)		9. Containers		10. Total Quantity	11. Unit Wt/Vol
		No.	Type		
a. Non-Hazardous Industrial Waste (Contaminated Soil (Type 2 per RAP)) Job #23-6600 Jesse Wilcox					
b.					
c.					
d.					
13. Additional Descriptions for Materials Listed Above (Indicate waste stream Approval # below)		14. Special Handling Procedures for Wastes Listed Above			
a. MI 23-0139 Contaminated Soil (Type 2 per RAP)					
b. MI					
c. MI					
d. MI					
15. Special Handling Instructions and Additional Information		SKB Use Only			
Emergency Contact:		Load #			
		Scale Wt.			
		Tons/Yds.			
16. GENERATOR'S CERTIFICATION: I hereby declare that the contents of this consignment are fully and accurately described above by proper shipping name and are classified, packed, marked, and labeled, and are in all respects in proper condition for transport by highway according to applicable international and national government regulations.					
Printed/Typed Name Agent for St. Paul Port Authority		Signature		Month	Day
				10	21
17. Transporter 1 Acknowledged of Receipt of Materials					
Printed/Typed Name		Signature		Month	Day
18. Transporter 2 Acknowledgement of Receipt of Materials					
Printed/Typed Name		Signature		Month	Day
K+K		Jesse Wilcox		10	21
19. Discrepancy Indication Space					
20. Facility Owner or Operator: Certification of receipt of non-hazardous materials covered by this Manifest except as noted in Item 19.					
Printed/Typed Name		Signature		Month	Day
WMB		WMB		10	21

White - Return to Generator

Canary - Facility Copy

Pink - Transporter

Goldenrod - Generator Copy

Industrial-Rosemont  
13425 Courthouse Blvd.  
Rosemount, MN 55068



197 CARL BOLANDER & SONS CO.  
251 STARKEY STREET  
ST. PAUL MN 55107

SITE	TICKET	GRID		WEIGHMASTER	
002	00850210	11		MIRANDA	
DATE IN	DATE OUT	TIME IN	TIME OUT	VEHICLE	ROLL OFF
09/21/23	09/21/23	14:50	14:50	K&K414-625	23-0139
REFERENCE			ORIGIN		
23-0139			VIN: YTC2463_MN_5AXLES		

SCALE 1 GROSS WT 74220 LB  
STORED TARE WT 37500 LB  
NET WEIGHT 36720 LB

Inbound Ticket

QTY.	UNIT	DESCRIPTION	RATE	EXTENSION	FEE	TOTAL
18.36	TON	SOIL TON				

This facility will only accept non-hazardous industrial recyclables or construction, and demolition waste. We will not accept any loads containing any non-approved wastes or hazardous waste. 651-438-1500  
Generator: ST PAUL PORT AUTHORITY-HEIGHTS  
Address: 2200 Larpenteur Ave E  
City/State: St Paul, Mn 55109  
Manifest: 1955412

SIGNATURE \_\_\_\_\_

NET AMOUNT
TENDERED
CHANGE
CHECK NO.

Industrial-Rosemont  
13425 Courthouse Blvd.  
Rosemount, MN 55068

197 CARL BOLANDER & SONS CO.  
251 STARKEY STREET  
ST. PAUL MN 55107

SITE	TICKET	GRID		WEIGHMASTER	
002	00850210	11		MIRANDA	
DATE IN	DATE OUT	TIME IN	TIME OUT	VEHICLE	ROLL OFF
09/21/23	09/21/23	14:50	14:50	K&K414-625	23-0139
REFERENCE			ORIGIN		
23-0139			VIN: YTC2463_MN_5AXLES		

SCALE 1 GROSS WT 74220 LB  
STORED TARE WT 37500 LB  
NET WEIGHT 36720 LB

Inbound Ticket

QTY.	UNIT	DESCRIPTION	RATE	EXTENSION	FEE	TOTAL
18.36	TON	SOIL TON				

This facility will only accept non-hazardous industrial recyclables or construction, and demolition waste. We will not accept any loads containing any non-approved wastes or hazardous waste. 651-438-1500  
Generator: ST PAUL PORT AUTHORITY-HEIGHTS  
Address: 2200 Larpenteur Ave E  
City/State: St Paul, Mn 55109  
Manifest: 1955412

SIGNATURE \_\_\_\_\_

NET AMOUNT
TENDERED
CHANGE
CHECK NO.





# SKB Rosemount Industrial Waste Facility

1955419

Shipping Manifest		1. Generator's US EPA ID No. (if any)		2. Page 1 of page(s)	
3. Generator's Name and Facility Address St. Paul Port Authority 2200 Larpentaur Ave E, St. Paul, MN 55109		Mailing Address St. Paul Port Authority The Heights - Former Hillcrest 400 Wabasha St. N, Ste. #240, St. Paul, MN 55102 Fax (651) 223-5198			
4. Generator's Phone (651) 204-6241		Phone:			
5. Transporter 1 Company Name		Phone:			
6. Transporter 2 Company Name		Phone:			
7. Designated Facility Name and Site Address		SKB Rosemount Industrial Waste Facility 13425 Courthouse Blvd. Rosemount, MN 55068 651-438-1500			
8. U.S. DOT Description (including Proper Shipping Name)		9. Containers		10. Total Quantity	11. Unit Wt/Vol
		No.	Type		
a. Non-Hazardous Industrial Waste (Contaminated Soil (Type 2 per RAP)) Job #23-6600 Jesse Wilcox					
b.					
c.					
d.					
13. Additional Descriptions for Materials Listed Above (indicate waste stream Approval # below)		14. Special Handling Procedures for Wastes Listed Above			
a. MI 23-0139 Contaminated Soil (Type 2 per RAP)					
b. MI					
c. MI					
d. MI					
15. Special Handling Instructions and Additional Information		SKB Use Only			
Emergency Contact:		Load # _____			
		Scale Wt. _____			
		Tons/Yds. _____			
16. GENERATOR'S CERTIFICATION: I hereby declare that the contents of this consignment are fully and accurately described above by proper shipping name and are classified, packed, marked, and labeled, and are in all respects in proper condition for transport by highway according to applicable international and national government regulations.					
Printed/Typed Name Agent for St. Paul Port Authority		Signature		Month Day Year 09/21/03	
17. Transporter 1 Acknowledged of Receipt of Materials					
Printed/Typed Name Krystal Kosenthal		Signature		Month Day Year 09/21/03	
18. Transporter 2 Acknowledgement of Receipt of Materials					
Printed/Typed Name		Signature		Month Day Year	
19. Discrepancy Indication Space					
20. Facility Owner or Operator: Certification of receipt of non-hazardous materials covered by this Manifest except as noted in Item 19.					
Printed/Typed Name		Signature		Month Day Year 09/21/03	

White - Return to Generator

Canary - Facility Copy

Pink - Transporter

Goldenrod - Generator Copy

Industrial-Rosemont  
13425 Courthouse Blvd.  
Rosemont, MN 55068



197 CARL BOLANDER & SONS CO.  
251 STARKEY STREET  
ST. PAUL MN 55107

SITE	TICKET	GRID		WEIGHMASTER	
002	00850218	11		SUE M	
DATE IN	DATE OUT	TIME IN	TIME OUT	VEHICLE	ROLL OFF
09/21/23	09/21/23	14:55	14:55	JJR82-1907	23-0139
REFERENCE			ORIGIN		
23-0139			VIN: YTA6435_MN_6AXLES		

SCALE 1 GROSS WT 70800 LB  
STORED TARE WT 33440 LB  
NET WEIGHT 37360 LB

#### Inbound Ticket

QTY.	UNIT	DESCRIPTION	RATE	EXTENSION	FEE	TOTAL
18.68	TON	SOIL TON				

This facility will only accept non-hazardous industrial recyclables or construction, and demolition waste. We will not accept any loads containing any non-approved wastes or hazardous waste.651-438-1500  
Generator: ST PAUL PORT AUTHORITY-HEIGHTS  
Address: 2200 Larpenteur Ave E  
City/State: St Paul, Mn 55109  
Manifest: 1955419

SIGNATURE \_\_\_\_\_

NET AMOUNT

TENDERED

CHANGE

CHECK NO.

Industrial-Rosemont  
13425 Courthouse Blvd.  
Rosemont, MN 55068

197 CARL BOLANDER & SONS CO.  
251 STARKEY STREET  
ST. PAUL MN 55107

SITE	TICKET	GRID		WEIGHMASTER	
002	00850218	11		SUE M	
DATE IN	DATE OUT	TIME IN	TIME OUT	VEHICLE	ROLL OFF
09/21/23	09/21/23	14:55	14:55	JJR82-1907	23-0139
REFERENCE			ORIGIN		
23-0139			VIN: YTA6435_MN_6AXLES		

SCALE 1 GROSS WT 70800 LB  
STORED TARE WT 33440 LB  
NET WEIGHT 37360 LB

#### Inbound Ticket

QTY.	UNIT	DESCRIPTION	RATE	EXTENSION	FEE	TOTAL
18.68	TON	SOIL TON				

This facility will only accept non-hazardous industrial recyclables or construction, and demolition waste. We will not accept any loads containing any non-approved wastes or hazardous waste.651-438-1500  
Generator: ST PAUL PORT AUTHORITY-HEIGHTS  
Address: 2200 Larpenteur Ave E  
City/State: St Paul, Mn 55109  
Manifest: 1955419

SIGNATURE \_\_\_\_\_

NET AMOUNT

TENDERED

CHANGE

CHECK NO.



# SKB Rosemount Industrial Waste Facility

1955420

Shipping Manifest		1. Generator's US EPA ID No. (if any)		2. Page 1 of page(s)	
3. Generator's Name and Facility Address St. Paul Port Authority 2200 Larpenteur Ave E, St. Paul, MN 55109		Mailing Address St. Paul Port Authority The Heights - Former Hillcrest 400 Wabasha St. N, Ste. #240, St. Paul, MN 55102 Fax (651) 223-5198			
4. Generator's Phone (651) 204-6241					
5. Transporter 1 Company Name <b>SYI Tracking</b>		Phone:			
6. Transporter 2 Company Name		Phone:			
7. Designated Facility Name and Site Address SKB Rosemount Industrial Waste Facility 13425 Courthouse Blvd. Rosemount, MN 55068		651-438-1500			
8. U.S. DOT Description (including Proper Shipping Name)		9. Containers No. Type		10. Total Quantity	11. Unit Wt/Vol
a. Non-Hazardous Industrial Waste (Contaminated Soil (Type 2 per RAP)) Job #23-6600 Jesse Wilcox					
b.					
c.					
d.					
13. Additional Descriptions for Materials Listed Above (indicate waste stream Approval # below) a. MI 23-0139 Contaminated Soil (Type 2 per RAP) b. MI c. MI d. MI		14. Special Handling Procedures for Wastes Listed Above			
15. Special Handling Instructions and Additional Information Emergency Contact:		SKB Use Only Load # _____ Scale Wt. _____ Tons/Yds. _____			
16. GENERATOR'S CERTIFICATION: I hereby declare that the contents of this consignment are fully and accurately described above by proper shipping name and are classified, packed, marked, and labeled, and are in all respects in proper condition for transport by highway according to applicable international and national government regulations.					
Printed/Typed Name Agent for St. Paul Port Authority		Signature		Month Day Year 09/21/23	
17. Transporter 1 Acknowledged of Receipt of Materials		Signature		Month Day Year 09/21/23	
18. Transporter 2 Acknowledgement of Receipt of Materials		Signature		Month Day Year	
19. Discrepancy Indication Space					
20. Facility Owner or Operator: Certification of receipt of non-hazardous materials covered by this Manifest except as noted in Item 19.					
Printed/Typed Name		Signature		Month Day Year 09/21/23	

White - Return to Generator

Canary - Facility Copy

Pink - Transporter

Goldenrod - Generator Copy

Industrial-Rosemont  
13425 Courthouse Blvd.  
Rosemont, MN 55068



197 CARL BOLANDER & SONS CO.  
251 STARKEY STREET  
ST. PAUL MN 55107

SITE		TICKET		GRID		WEIGHMASTER	
002		00850240		11		SUE M	
DATE IN	DATE OUT	TIME IN	TIME OUT	VEHICLE		ROLL OFF	
09/21/23	09/21/23	15:24	15:24	SYL8329-02		23-0139	
REFERENCE				ORIGIN			
23-0139				VIN: YTE6303_MN_6AXELS			

SCALE 1 GROSS WT 80800 LB  
STORED TARE WT 36220 LB  
NET WEIGHT 44580 LB

Inbound Ticket

QTY.	UNIT	DESCRIPTION	RATE	EXTENSION	FEE	TOTAL
22.29	TON	SOIL TON				

This facility will only accept non-hazardous industrial  
recyclables or construction, and demolition waste.

We will not accept any loads containing any  
non-approved wastes or hazardous waste.651-438-1500

Generator: ST PAUL PORT AUTHORITY-HEIGHTS

Address: 2200 Larpenteur Ave E

City/State: St Paul, Mn 55109

Manifest: 1955420

SKB-WCI 4410

SIGNATURE \_\_\_\_\_

NET AMOUNT

TENDERED

CHANGE

CHECK NO.

Industrial-Rosemont  
13425 Courthouse Blvd.  
Rosemont, MN 55068

197 CARL BOLANDER & SONS CO.  
251 STARKEY STREET  
ST. PAUL MN 55107

SITE		TICKET		GRID		WEIGHMASTER	
002		00850240		11		SUE M	
DATE IN		DATE OUT		TIME IN	TIME OUT	VEHICLE	ROLL OFF
09/21/23		09/21/23		15:24	15:24	SYL8329-02	23-0139
REFERENCE				ORIGIN			
23-0139				VIN: YTE6303_MN_6AXELS			

SCALE 1 GROSS WT 80800 LB  
STORED TARE WT 36220 LB  
NET WEIGHT 44580 LB

Inbound Ticket

QTY.	UNIT	DESCRIPTION	RATE	EXTENSION	FEE	TOTAL
22.29	TON	SOIL TON				

This facility will only accept non-hazardous industrial  
recyclables or construction, and demolition waste.

We will not accept any loads containing any  
non-approved wastes or hazardous waste.651-438-1500

Generator: ST PAUL PORT AUTHORITY-HEIGHTS

Address: 2200 Larpenteur Ave E

City/State: St Paul, Mn 55109

Manifest: 1955420

SKB-WCI 4410

SIGNATURE \_\_\_\_\_

NET AMOUNT

TENDERED

CHANGE

CHECK NO.



**BILL TO ACCOUNT**

197 CARL BOLANDER &amp; SONS CO

STP73

ST PAUL PORT AUTHORITY-HEIGHTS

2200 Larpeur Ave E

St Paul, Mn 55109

<b>TICKET</b>	<b>Manifest</b>	<b>DATE</b>	<b>Waste Stream</b>	<b>Waste Name</b>	<b>TONS</b>
849738	1955346	9/21/23	23-0139	Contaminated Soil (Type 2 per R/	19.82
849743	1955345	9/21/23	23-0139	Contaminated Soil (Type 2 per R/	19.21
849747	1955347	9/21/23	23-0139	Contaminated Soil (Type 2 per R/	21.59
849748	1955348	9/21/23	23-0139	Contaminated Soil (Type 2 per R/	19.77
849751	1955351	9/21/23	23-0139	Contaminated Soil (Type 2 per R/	22.63
849752	1955349	9/21/23	23-0139	Contaminated Soil (Type 2 per R/	21.84
849753	1955350	9/21/23	23-0139	Contaminated Soil (Type 2 per R/	21.35
849756	1955352	9/21/23	23-0139	Contaminated Soil (Type 2 per R/	17.51
849758	1955353	9/21/23	23-0139	Contaminated Soil (Type 2 per R/	23.70
849761	1955354	9/21/23	23-0139	Contaminated Soil (Type 2 per R/	22.26
849768	1955355	9/21/23	23-0139	Contaminated Soil (Type 2 per R/	21.03
849770	1955360	9/21/23	23-0139	Contaminated Soil (Type 2 per R/	19.07
849772	1955356	9/21/23	23-0139	Contaminated Soil (Type 2 per R/	22.22
849773	1955359	9/21/23	23-0139	Contaminated Soil (Type 2 per R/	18.40
849775	1955357	9/21/23	23-0139	Contaminated Soil (Type 2 per R/	19.06
849777	1955358	9/21/23	23-0139	Contaminated Soil (Type 2 per R/	18.59
849781	1955364	9/21/23	23-0139	Contaminated Soil (Type 2 per R/	18.69
849784	1955369	9/21/23	23-0139	Contaminated Soil (Type 2 per R/	18.85
849785	1955362	9/21/23	23-0139	Contaminated Soil (Type 2 per R/	17.08
849787	1955361	9/21/23	23-0139	Contaminated Soil (Type 2 per R/	19.26
849793	1955365	9/21/23	23-0139	Contaminated Soil (Type 2 per R/	37.76
849797	1955363	9/21/23	23-0139	Contaminated Soil (Type 2 per R/	18.72
849798	1955366	9/21/23	23-0139	Contaminated Soil (Type 2 per R/	19.19
849801	1955367	9/21/23	23-0139	Contaminated Soil (Type 2 per R/	21.45
849806	1955368	9/21/23	23-0139	Contaminated Soil (Type 2 per R/	18.61
850036	1955372	9/21/23	23-0139	Contaminated Soil (Type 2 per R/	18.65
850047	1955371	9/21/23	23-0139	Contaminated Soil (Type 2 per R/	19.79
850050	1955373	9/21/23	23-0139	Contaminated Soil (Type 2 per R/	18.21
850052	1955374	9/21/23	23-0139	Contaminated Soil (Type 2 per R/	18.03
850059	1955375	9/21/23	23-0139	Contaminated Soil (Type 2 per R/	21.11
850062	1955377	9/21/23	23-0139	Contaminated Soil (Type 2 per R/	18.72

**BILL TO ACCOUNT**

850064	1955376	9/21/23	23-0139	Contaminated Soil (Type 2 per R/	20.94
850070	1955379	9/21/23	23-0139	Contaminated Soil (Type 2 per R/	20.68
850071	1955380	9/21/23	23-0139	Contaminated Soil (Type 2 per R/	21.64
850075	1955381	9/21/23	23-0139	Contaminated Soil (Type 2 per R/	19.11
850082	1955383	9/21/23	23-0139	Contaminated Soil (Type 2 per R/	17.40
850083	1955382	9/21/23	23-0139	Contaminated Soil (Type 2 per R/	20.57
850084	1955385	9/21/23	23-0139	Contaminated Soil (Type 2 per R/	19.52
850090	1955386	9/21/23	23-0139	Contaminated Soil (Type 2 per R/	19.58
850092	1955387	9/21/23	23-0139	Contaminated Soil (Type 2 per R/	18.43
850096	1955388	9/21/23	23-0139	Contaminated Soil (Type 2 per R/	19.22
850099	1955390	9/21/23	23-0139	Contaminated Soil (Type 2 per R/	18.74
850100	1955391	9/21/23	23-0139	Contaminated Soil (Type 2 per R/	20.56
850102	1955389	9/21/23	23-0139	Contaminated Soil (Type 2 per R/	17.99
850106	1955392	9/21/23	23-0139	Contaminated Soil (Type 2 per R/	16.85
850123	1955384	9/21/23	23-0139	Contaminated Soil (Type 2 per R/	19.03
850126	1955394	9/21/23	23-0139	Contaminated Soil (Type 2 per R/	19.01
850128	1955393	9/21/23	23-0139	Contaminated Soil (Type 2 per R/	21.38
850142	1955396	9/21/23	23-0139	Contaminated Soil (Type 2 per R/	17.22
850143	1955395	9/21/23	23-0139	Contaminated Soil (Type 2 per R/	20.95
850145	1955398	9/21/23	23-0139	Contaminated Soil (Type 2 per R/	17.65
850147	1955397	9/21/23	23-0139	Contaminated Soil (Type 2 per R/	17.25
850147	1955397	9/21/23	23-0139	Contaminated Soil (Type 2 per R/	-
850150	1955400	9/21/23	23-0139	Contaminated Soil (Type 2 per R/	19.82
850152	1955401	9/21/23	23-0139	Contaminated Soil (Type 2 per R/	17.64
850154	1955399	9/21/23	23-0139	Contaminated Soil (Type 2 per R/	18.59
850157	1955402	9/21/23	23-0139	Contaminated Soil (Type 2 per R/	21.04
850165	1955404	9/21/23	23-0139	Contaminated Soil (Type 2 per R/	19.10
850166	1955403	9/21/23	23-0139	Contaminated Soil (Type 2 per R/	19.88
850174	1955405	9/21/23	23-0139	Contaminated Soil (Type 2 per R/	18.26
850177	1955407	9/21/23	23-0139	Contaminated Soil (Type 2 per R/	17.99
850178	1955406	9/21/23	23-0139	Contaminated Soil (Type 2 per R/	19.87
850181	1955408	9/21/23	23-0139	Contaminated Soil (Type 2 per R/	20.73
850183	1955409	9/21/23	23-0139	Contaminated Soil (Type 2 per R/	18.55
850189	1955410	9/21/23	23-0139	Contaminated Soil (Type 2 per R/	21.11
850195	1955414	9/21/23	23-0139	Contaminated Soil (Type 2 per R/	18.33
850197	1955411	9/21/23	23-0139	Contaminated Soil (Type 2 per R/	18.85

**BILL TO ACCOUNT**

850199	1955413	9/21/23	23-0139	Contaminated Soil (Type 2 per R/	19.46
850200	1955415	9/21/23	23-0139	Contaminated Soil (Type 2 per R/	35.34
850205	1955417	9/21/23	23-0139	Contaminated Soil (Type 2 per R/	19.35
850206	1955416	9/21/23	23-0139	Contaminated Soil (Type 2 per R/	20.09
850207	1955418	9/21/23	23-0139	Contaminated Soil (Type 2 per R/	19.09
850210	1955412	9/21/23	23-0139	Contaminated Soil (Type 2 per R/	18.36
850218	1955419	9/21/23	23-0139	Contaminated Soil (Type 2 per R/	18.68
850240	1955420	9/21/23	23-0139	Contaminated Soil (Type 2 per R/	22.29
# of Loads: 74		<b>SUBTOTAL FOR Waste Stream</b>			<b>1,478.31</b>
<b>GRAND TOTALS</b>					<b>1,478.31</b>



# SKB Rosemount Industrial Waste Facility

1955420

Shipping Manifest		1. Generator's US EPA ID No. (if any)		2. Page 1 of page(s)	
3. Generator's Name and Facility Address St. Paul Port Authority 2200 Larpenteur Ave E, St. Paul, MN 55109		Mailing Address St. Paul Port Authority The Heights - Former Hillcrest 400 Wabasha St. N, Ste. #240, St. Paul, MN 55102 Fax (651) 223-5198			
4. Generator's Phone (651) 204-6241					
5. Transporter 1 Company Name <b>SYI Tracking</b>		Phone:			
6. Transporter 2 Company Name		Phone:			
7. Designated Facility Name and Site Address SKB Rosemount Industrial Waste Facility 13425 Courthouse Blvd. Rosemount, MN 55068		651-438-1500			
8. U.S. DOT Description (including Proper Shipping Name)		9. Containers No. Type		10. Total Quantity	11. Unit Wt/Vol
a. Non-Hazardous Industrial Waste (Contaminated Soil (Type 2 per RAP)) Job #23-6600 Jesse Wilcox					
b.					
c.					
d.					
13. Additional Descriptions for Materials Listed Above (indicate waste stream Approval # below) a. MI 23-0139 Contaminated Soil (Type 2 per RAP) b. MI c. MI d. MI		14. Special Handling Procedures for Wastes Listed Above			
15. Special Handling Instructions and Additional Information Emergency Contact:		SKB Use Only Load # _____ Scale Wt. _____ Tons/Yds. _____			
16. GENERATOR'S CERTIFICATION: I hereby declare that the contents of this consignment are fully and accurately described above by proper shipping name and are classified, packed, marked, and labeled, and are in all respects in proper condition for transport by highway according to applicable international and national government regulations.					
Printed/Typed Name Agent for St. Paul Port Authority		Signature		Month Day Year 09/21/23	
17. Transporter 1 Acknowledged of Receipt of Materials		Signature		Month Day Year 09/21/23	
18. Transporter 2 Acknowledgement of Receipt of Materials		Signature		Month Day Year	
19. Discrepancy Indication Space					
20. Facility Owner or Operator: Certification of receipt of non-hazardous materials covered by this Manifest except as noted in Item 19.					
Printed/Typed Name		Signature		Month Day Year 09/21/23	

White - Return to Generator

Canary - Facility Copy

Pink - Transporter

Goldenrod - Generator Copy



Industrial-Rosemont  
13425 Courthouse Blvd.  
Rosemont, MN 55068



197 CARL BOLANDER & SONS CO.  
251 STARKEY STREET  
ST. PAUL MN 55107

SITE		TICKET		GRID		WEIGHMASTER	
002		00850240		11		SUE M	
DATE IN	DATE OUT	TIME IN	TIME OUT	VEHICLE		ROLL OFF	
09/21/23	09/21/23	15:24	15:24	SYL8329-02		23-0139	
REFERENCE				ORIGIN			
23-0139				VIN: YTE6303_MN_6AXELS			

SCALE 1 GROSS WT 80800 LB  
STORED TARE WT 36220 LB  
NET WEIGHT 44580 LB

Inbound Ticket

QTY.	UNIT	DESCRIPTION	RATE	EXTENSION	FEE	TOTAL
22.29	TON	SOIL TON				

This facility will only accept non-hazardous industrial  
recyclables or construction, and demolition waste.

We will not accept any loads containing any  
non-approved wastes or hazardous waste.651-438-1500

Generator: ST PAUL PORT AUTHORITY-HEIGHTS

Address: 2200 Larpenteur Ave E

City/State: St Paul, Mn 55109

Manifest: 1955420

SIGNATURE \_\_\_\_\_

NET AMOUNT

TENDERED

CHANGE

CHECK NO.

Industrial-Rosemont  
13425 Courthouse Blvd.  
Rosemont, MN 55068

197 CARL BOLANDER & SONS CO.  
251 STARKEY STREET  
ST. PAUL MN 55107

SITE		TICKET		GRID		WEIGHMASTER	
002		00850240		11		SUE M	
DATE IN		DATE OUT		TIME IN	TIME OUT	VEHICLE	ROLL OFF
09/21/23		09/21/23		15:24	15:24	SYL8329-02	23-0139
REFERENCE				ORIGIN			
23-0139				VIN: YTE6303_MN_6AXELS			

SCALE 1 GROSS WT 80800 LB  
STORED TARE WT 36220 LB  
NET WEIGHT 44580 LB

Inbound Ticket

QTY.	UNIT	DESCRIPTION	RATE	EXTENSION	FEE	TOTAL
22.29	TON	SOIL TON				

This facility will only accept non-hazardous industrial  
recyclables or construction, and demolition waste.

We will not accept any loads containing any  
non-approved wastes or hazardous waste.651-438-1500

Generator: ST PAUL PORT AUTHORITY-HEIGHTS

Address: 2200 Larpenteur Ave E

City/State: St Paul, Mn 55109

Manifest: 1955420

SIGNATURE \_\_\_\_\_

NET AMOUNT

TENDERED

CHANGE

CHECK NO.



# SKB Rosemount Industrial Waste Facility

1955418

Shipping Manifest		1. Generator's US EPA ID No. (if any)		2. Page 1 of page(s)	
3. Generator's Name and Facility Address St. Paul Port Authority 2200 Larpenteur Ave E, St. Paul, MN 55109		Mailing Address St. Paul Port Authority The Heights - Former Hillcrest 400 Wabasha St. N, Ste. #240, St. Paul, MN 55102 Fax (651) 223-5198			
4. Generator's Phone (651) 204-6241					
5. Transporter 1 Company Name ETI 03/6-18		Phone:			
6. Transporter 2 Company Name		Phone:			
7. Designated Facility Name and Site Address SKB Rosemount Industrial Waste Facility 13425 Courthouse Blvd. Rosemount, MN 55068		651-438-1500			
8. U.S. DOT Description (including Proper Shipping Name)		9. Containers No. Type		10. Total Quantity	11. Unit Wt/Vol
a. Non-Hazardous Industrial Waste (Contaminated Soil (Type 2 per RAP)) Job #23-6600 Jesse Wilcox					
b.					
c.					
d.					
13. Additional Descriptions for Materials Listed Above (Indicate waste stream Approval # below) a. MI 23-0139 Contaminated Soil (Type 2 per RAP) b. MI c. MI d. MI		14. Special Handling Procedures for Wastes Listed Above			
15. Special Handling Instructions and Additional Information Emergency Contact:		SKB Use Only Load # _____ Scale Wt. _____ Tons/Yds. _____			
16. GENERATOR'S CERTIFICATION: I hereby declare that the contents of this consignment are fully and accurately described above by proper shipping name and are classified, packed, marked, and labeled, and are in all respects in proper condition for transport by highway according to applicable international and national government regulations.					
Printed/Typed Name Agent for St. Paul Port Authority		Signature		Month	Day
				04	21
17. Transporter 1 Acknowledged of Receipt of Materials		Signature		Month	Day
Printed/Typed Name				09	21
18. Transporter 2 Acknowledgement of Receipt of Materials		Signature		Month	Day
Printed/Typed Name					
19. Discrepancy Indication Space					
20. Facility Owner or Operator: Certification of receipt of non-hazardous materials covered by this Manifest except as noted in Item 19.					
Printed/Typed Name		Signature		Month	Day

White - Return to Generator

Canary - Facility Copy

Pink - Transporter

Goldenrod - Generator Copy

Industrial-Rosemont  
13425 Courthouse Blvd.  
Rosemount, MN 55068



197 CARL BOLANDER & SONS CO.  
251 STARKEY STREET  
ST. PAUL MN 55107

SITE	TICKET	GRID		WEIGHMASTER	
002	00850207	11		Lisa Dean	
DATE IN	DATE OUT	TIME IN	TIME OUT	VEHICLE	ROLL OFF
09/21/23	09/21/23	14:48	14:48	ETS03-618	23-0139
REFERENCE			ORIGIN		
23-0139			VIN: YTC8360_MN_6AXLES-4		

SCALE 2 GROSS WT 72360 LB  
STORED TARE WT 34180 LB  
NET WEIGHT 38180 LB

Inbound Ticket

QTY.	UNIT	DESCRIPTION	RATE	EXTENSION	FEE	TOTAL
19.09	TON	SOIL TON				

This facility will only accept non-hazardous industrial  
recyclables or construction, and demolition waste.  
We will not accept any loads containing any  
non-approved wastes or hazardous waste.651-438-1500  
Generator: ST PAUL PORT AUTHORITY-HEIGHTS  
Address: 2200 Larpenteur Ave E  
City/State St Paul, Mn 55109  
Manifest: 1955418

SKB-WCI 4410

SIGNATURE \_\_\_\_\_

NET AMOUNT
TENDERED
CHANGE
CHECK NO.

Industrial-Rosemont  
13425 Courthouse Blvd.  
Rosemount, MN 55068

197 CARL BOLANDER & SONS CO.  
251 STARKEY STREET  
ST. PAUL MN 55107

SITE	TICKET	GRID		WEIGHMASTER	
002	00850207	11		Lisa Dean	
DATE IN	DATE OUT	TIME IN	TIME OUT	VEHICLE	ROLL OFF
09/21/23	09/21/23	14:48	14:48	ETS03-618	23-0139
REFERENCE			ORIGIN		
23-0139			VIN: YTC8360_MN_6AXLES-4		

SCALE 2 GROSS WT 72360 LB  
STORED TARE WT 34180 LB  
NET WEIGHT 38180 LB

Inbound Ticket

QTY.	UNIT	DESCRIPTION	RATE	EXTENSION	FEE	TOTAL
19.09	TON	SOIL TON				

This facility will only accept non-hazardous industrial  
recyclables or construction, and demolition waste.  
We will not accept any loads containing any  
non-approved wastes or hazardous waste.651-438-1500  
Generator: ST PAUL PORT AUTHORITY-HEIGHTS  
Address: 2200 Larpenteur Ave E  
City/State St Paul, Mn 55109  
Manifest: 1955418

SKB-WCI 4410

SIGNATURE \_\_\_\_\_

NET AMOUNT
TENDERED
CHANGE
CHECK NO.



# SKB Rosemount Industrial Waste Facility

1955416

Shipping Manifest		1. Generator's US EPA ID No. (if any)		2. Page 1 of page(s)	
3. Generator's Name and Facility Address St. Paul Port Authority 2200 Larpenteur Ave E, St. Paul, MN 55109		Mailing Address St. Paul Port Authority The Heights - Former Hillcrest 400 Wabasha St. N, Ste. #240, St. Paul, MN 55102 Fax (651) 223-5198			
4. Generator's Phone (651) 204-6241					
5. Transporter 1 Company Name		Phone:			
6. Transporter 2 Company Name		Phone:			
7. Designated Facility Name and Site Address		SKB Rosemount Industrial Waste Facility 13425 Courthouse Blvd. Rosemount, MN 55068 651-438-1500			
8. U.S. DOT Description (including Proper Shipping Name)		9. Containers		10. Total Quantity	11. Unit Wt/Vol
		No.	Type		
a. Non-Hazardous Industrial Waste (Contaminated Soil (Type 2 per RAP)) Job #23-6600 Jesse Wilcox					
b.					
c.					
d.					
13. Additional Descriptions for Materials Listed Above (Indicate waste stream Approval # below)		14. Special Handling Procedures for Wastes Listed Above			
a. MI 23-0139 Contaminated Soil (Type 2 per RAP)					
b. MI					
c. MI					
d. MI					
15. Special Handling Instructions and Additional Information		SKB Use Only			
Emergency Contact:		Load # _____			
		Scale Wt. _____			
		Tons/Yds. _____			
16. GENERATOR'S CERTIFICATION: I hereby declare that the contents of this consignment are fully and accurately described above by proper shipping name and are classified, packed, marked, and labeled, and are in all respects in proper condition for transport by highway according to applicable international and national government regulations.					
Printed/Typed Name Agent for St. Paul Port Authority		Signature		Month	Day
				09	21
17. Transporter 1 Acknowledged of Receipt of Materials		Signature		Month	Day
Printed/Typed Name				10	9
18. Transporter 2 Acknowledgement of Receipt of Materials		Signature		Month	Day
Printed/Typed Name				10	9
19. Discrepancy Indication Space					
20. Facility Owner or Operator: Certification of receipt of non-hazardous materials covered by this Manifest except as noted in Item 19.					
Printed/Typed Name		Signature		Month	Day
				10	9

White - Return to Generator

Canary - Facility Copy

Pink - Transporter

Goldenrod - Generator Copy



Industrial-Rosemont  
13425 Courthouse Blvd.  
Rosemount, MN 55068

197 CARL BOLANDER & SONS CO.  
251 STARKEY STREET  
ST. PAUL MN 55107



SITE	TICKET	GRID		WEIGHMASTER	
002	00850206	11		Lisa Dean	
DATE IN	DATE OUT	TIME IN	TIME OUT	VEHICLE	ROLL OFF
09/21/23	09/21/23	14:47	14:47	JNB111-201	23-0139
REFERENCE			ORIGIN		
23-0139			VIN: YTD9174_MN_4AXLES		

SCALE 2 GROSS WT 73720 LB  
STORED TARE WT 33540 LB  
NET WEIGHT 40180 LB

Inbound Ticket

QTY.	UNIT	DESCRIPTION	RATE	EXTENSION	FEE	TOTAL
20.09	TON	SOIL TON				

This facility will only accept non-hazardous industrial recyclables or construction, and demolition waste. We will not accept any loads containing any non-approved wastes or hazardous waste.651-438-1500  
Generator: ST PAUL PORT AUTHORITY-HEIGHTS  
Address: 2200 Larpenteur Ave E  
City/State St Paul, Mn 55109  
Manifest: 1955416

SIGNATURE \_\_\_\_\_

NET AMOUNT
TENDERED
CHANGE
CHECK NO.

Industrial-Rosemont  
13425 Courthouse Blvd.  
Rosemount, MN 55068

197 CARL BOLANDER & SONS CO.  
251 STARKEY STREET  
ST. PAUL MN 55107

SITE	TICKET	GRID		WEIGHMASTER	
002	00850206	11		Lisa Dean	
DATE IN	DATE OUT	TIME IN	TIME OUT	VEHICLE	ROLL OFF
09/21/23	09/21/23	14:47	14:47	JNB111-201	23-0139
REFERENCE			ORIGIN		
23-0139			VIN: YTD9174_MN_4AXLES		

SCALE 2 GROSS WT 73720 LB  
STORED TARE WT 33540 LB  
NET WEIGHT 40180 LB

Inbound Ticket

QTY.	UNIT	DESCRIPTION	RATE	EXTENSION	FEE	TOTAL
20.09	TON	SOIL TON				

This facility will only accept non-hazardous industrial recyclables or construction, and demolition waste. We will not accept any loads containing any non-approved wastes or hazardous waste.651-438-1500  
Generator: ST PAUL PORT AUTHORITY-HEIGHTS  
Address: 2200 Larpenteur Ave E  
City/State St Paul, Mn 55109  
Manifest: 1955416

SIGNATURE \_\_\_\_\_

NET AMOUNT
TENDERED
CHANGE
CHECK NO.



# SKB Rosemount Industrial Waste Facility

1955419

Shipping Manifest		1. Generator's US EPA ID No. (if any)		2. Page 1 of page(s)	
3. Generator's Name and Facility Address St. Paul Port Authority 2200 Larpentaur Ave E, St. Paul, MN 55109		Mailing Address St. Paul Port Authority The Heights - Former Hillcrest 400 Wabasha St. N, Ste. #240, St. Paul, MN 55102 Fax (651) 223-5198			
4. Generator's Phone (651) 204-6241		Phone:			
5. Transporter 1 Company Name		Phone:			
6. Transporter 2 Company Name		Phone:			
7. Designated Facility Name and Site Address		SKB Rosemount Industrial Waste Facility 13425 Courthouse Blvd. Rosemount, MN 55068 651-438-1500			
8. U.S. DOT Description (including Proper Shipping Name)		9. Containers		10. Total Quantity	11. Unit Wt/Vol
		No.	Type		
a. Non-Hazardous Industrial Waste (Contaminated Soil (Type 2 per RAP)) Job #23-6600 Jesse Wilcox					
b.					
c.					
d.					
13. Additional Descriptions for Materials Listed Above (indicate waste stream Approval # below)		14. Special Handling Procedures for Wastes Listed Above			
a. MI 23-0139 Contaminated Soil (Type 2 per RAP)					
b. MI					
c. MI					
d. MI					
15. Special Handling Instructions and Additional Information		SKB Use Only			
Emergency Contact:		Load # _____			
		Scale Wt. _____			
		Tons/Yds. _____			
16. GENERATOR'S CERTIFICATION: I hereby declare that the contents of this consignment are fully and accurately described above by proper shipping name and are classified, packed, marked, and labeled, and are in all respects in proper condition for transport by highway according to applicable international and national government regulations.					
Printed/Typed Name Agent for St. Paul Port Authority		Signature		Month Day Year 09/21/03	
17. Transporter 1 Acknowledged of Receipt of Materials					
Printed/Typed Name Krystal Kosenthal		Signature		Month Day Year 09/21/03	
18. Transporter 2 Acknowledgement of Receipt of Materials					
Printed/Typed Name		Signature		Month Day Year	
19. Discrepancy Indication Space					
20. Facility Owner or Operator: Certification of receipt of non-hazardous materials covered by this Manifest except as noted in Item 19.					
Printed/Typed Name		Signature		Month Day Year 09/21/03	

White - Return to Generator

Canary - Facility Copy

Pink - Transporter

Goldenrod - Generator Copy

Industrial-Rosemont  
13425 Courthouse Blvd.  
Rosemont, MN 55068



197 CARL BOLANDER & SONS CO.  
251 STARKEY STREET  
ST. PAUL MN 55107

SITE	TICKET	GRID		WEIGHMASTER	
002	00850218	11		SUE M	
DATE IN	DATE OUT	TIME IN	TIME OUT	VEHICLE	ROLL OFF
09/21/23	09/21/23	14:55	14:55	JJR82-1907	23-0139
REFERENCE			ORIGIN		
23-0139			VIN: YTA6435_MN_6AXLES		

SCALE 1 GROSS WT 70800 LB  
STORED TARE WT 33440 LB  
NET WEIGHT 37360 LB

#### Inbound Ticket

QTY.	UNIT	DESCRIPTION	RATE	EXTENSION	FEE	TOTAL
18.68	TON	SOIL TON				

This facility will only accept non-hazardous industrial recyclables or construction, and demolition waste. We will not accept any loads containing any non-approved wastes or hazardous waste.651-438-1500  
Generator: ST PAUL PORT AUTHORITY-HEIGHTS  
Address: 2200 Larpenteur Ave E  
City/State: St Paul, Mn 55109  
Manifest: 1955419

SIGNATURE \_\_\_\_\_

NET AMOUNT
TENDERED
CHANGE
CHECK NO.

Industrial-Rosemont  
13425 Courthouse Blvd.  
Rosemont, MN 55068

197 CARL BOLANDER & SONS CO.  
251 STARKEY STREET  
ST. PAUL MN 55107

SITE	TICKET	GRID		WEIGHMASTER	
002	00850218	11		SUE M	
DATE IN	DATE OUT	TIME IN	TIME OUT	VEHICLE	ROLL OFF
09/21/23	09/21/23	14:55	14:55	JJR82-1907	23-0139
REFERENCE			ORIGIN		
23-0139			VIN: YTA6435_MN_6AXLES		

SCALE 1 GROSS WT 70800 LB  
STORED TARE WT 33440 LB  
NET WEIGHT 37360 LB

#### Inbound Ticket

QTY.	UNIT	DESCRIPTION	RATE	EXTENSION	FEE	TOTAL
18.68	TON	SOIL TON				

This facility will only accept non-hazardous industrial recyclables or construction, and demolition waste. We will not accept any loads containing any non-approved wastes or hazardous waste.651-438-1500  
Generator: ST PAUL PORT AUTHORITY-HEIGHTS  
Address: 2200 Larpenteur Ave E  
City/State: St Paul, Mn 55109  
Manifest: 1955419

SIGNATURE \_\_\_\_\_

NET AMOUNT
TENDERED
CHANGE
CHECK NO.



# SKB Rosemount Industrial Waste Facility

1955372

Shipping Manifest		1. Generator's US EPA ID No. (If any)		2. Page 1 of page(s)	
3. Generator's Name and Facility Address St. Paul Port Authority 2200 Larpenteur Ave E, St. Paul, MN 55109		Mailing Address St. Paul Port Authority The Heights - Former Hillcrest 400 Wabasha St. N, Ste. #240, St. Paul, MN 55102 Fax (651) 223-5198			
4. Generator's Phone (651) 204-6241					
5. Transporter 1 Company Name <i>BPT</i>		Phone:			
6. Transporter 2 Company Name		Phone:			
7. Designated Facility Name and Site Address SKB Rosemount Industrial Waste Facility 13425 Courthouse Blvd. Rosemount, MN 55068		651-438-1500			
8. U.S. DOT Description (Including Proper Shipping Name)		9. Containers No. Type		10. Total Quantity	11. Unit Wt/Vol
a. Non-Hazardous Industrial Waste (Contaminated Soil (Type 2 per RAP)) Job #23-6600 Jesse Wilcox					
b.					
c. <i>86-3</i>					
d.					
13. Additional Descriptions for Materials Listed Above (Indicate waste stream Approval # below) a. MI 23-0139 Contaminated Soil (Type 2 per RAP) b. MI c. MI d. MI		14. Special Handling Procedures for Wastes Listed Above			
15. Special Handling Instructions and Additional Information Emergency Contact:		SKB Use Only Load # Scale Wt. Tons/Yds.			
16. GENERATOR'S CERTIFICATION: I hereby declare that the contents of this consignment are fully and accurately described above by proper shipping name and are classified, packed, marked, and labeled, and are in all respects in proper condition for transport by highway according to applicable international and national government regulations.					
Printed/Typed Name Agent for St. Paul Port Authority		Signature <i>[Signature]</i>		Month Day Year <i>09/05/23</i>	
17. Transporter 1 Acknowledged of Receipt of Materials		Printed/Typed Name <i>Bob Portch</i>		Signature <i>[Signature]</i>	
18. Transporter 2 Acknowledgement of Receipt of Materials		Printed/Typed Name		Month Day Year <i>9/21/23</i>	
19. Discrepancy Indication Space					
20. Facility Owner or Operator: Certification of receipt of non-hazardous materials covered by this Manifest except as noted in Item 19.					
Printed/Typed Name <i>[Signature]</i>		Signature <i>[Signature]</i>		Month Day Year <i>9/21/23</i>	

White - Return to Generator

Pink - Transporter

Canary - Facility Copy

Goldenrod - Generator Copy



Industrial-Rosemont  
13425 Courthouse Blvd.  
Rosemount, MN 55068

197 CARL BOLANDER & SONS CO.  
251 STARKEY STREET  
ST. PAUL MN 55107



SITE	TICKET	GRID		WEIGHMASTER	
002	00850036	11		BROOKE H	
DATE IN	DATE OUT	TIME IN	TIME OUT	VEHICLE	ROLL OFF
09/21/23	09/21/23	12:20	12:20	BPT86-3	23-0139
REFERENCE			ORIGIN		
23-0139			VIN: YTC4660-MN-1		

SCALE 3 GROSS WT 72100 LB  
STORED TARE WT 34800 LB  
NET WEIGHT 37300 LB

Inbound Ticket

QTY.	UNIT	DESCRIPTION	RATE	EXTENSION	FEE	TOTAL
18.65	TON	SOIL TON				

This facility will only accept non-hazardous industrial recyclables or construction, and demolition waste. We will not accept any loads containing any non-approved wastes or hazardous waste.651-438-1500  
Generator: ST PAUL PORT AUTHORITY-HEIGHTS  
Address: 2200 Larpenteur Ave E  
City/State St Paul, Mn 55109  
Manifest: 1955372

SKB-WCI 4410

SIGNATURE \_\_\_\_\_

NET AMOUNT

TENDERED

CHANGE

CHECK NO.

Industrial-Rosemont  
13425 Courthouse Blvd.  
Rosemount, MN 55068

197 CARL BOLANDER & SONS CO.  
251 STARKEY STREET  
ST. PAUL MN 55107

SITE	TICKET	GRID		WEIGHMASTER	
002	00850036	11		BROOKE H	
DATE IN	DATE OUT	TIME IN	TIME OUT	VEHICLE	ROLL OFF
09/21/23	09/21/23	12:20	12:20	BPT86-3	23-0139
REFERENCE			ORIGIN		
23-0139			VIN: YTC4660-MN-1		

SCALE 3 GROSS WT 72100 LB  
STORED TARE WT 34800 LB  
NET WEIGHT 37300 LB

Inbound Ticket

QTY.	UNIT	DESCRIPTION	RATE	EXTENSION	FEE	TOTAL
18.65	TON	SOIL TON				

This facility will only accept non-hazardous industrial recyclables or construction, and demolition waste. We will not accept any loads containing any non-approved wastes or hazardous waste.651-438-1500  
Generator: ST PAUL PORT AUTHORITY-HEIGHTS  
Address: 2200 Larpenteur Ave E  
City/State St Paul, Mn 55109  
Manifest: 1955372

SKB-WCI 4410

SIGNATURE \_\_\_\_\_

NET AMOUNT

TENDERED

CHANGE

CHECK NO.





# SKB Rosemount Industrial Waste Facility

1955381

Shipping Manifest		1. Generator's US EPA ID No. (if any)		2. Page 1 of page(s)	
3. Generator's Name and Facility Address St. Paul Port Authority 2200 Larpenteur Ave E, St. Paul, MN 55109		Mailing Address St. Paul Port Authority The Heights - Former Hillcrest 400 Wabasha St. N, Ste. #240, St. Paul, MN 55102 Fax (651) 223-5198			
4. Generator's Phone (651) 204-6241					
5. Transporter 1 Company Name <i>Transil Trucking</i>		Phone:			
6. Transporter 2 Company Name		Phone:			
7. Designated Facility Name and Site Address SKB Rosemount Industrial Waste Facility 13425 Courthouse Blvd. Rosemount, MN 55068		651-438-1500			
8. U.S. DOT Description (including Proper Shipping Name)		9. Containers		10. Total Quantity	11. Unit Wt/Vol
		No.	Type		
a. Non-Hazardous Industrial Waste (Contaminated Soil (Type 2 per RAP)) Job #23-6600 Jesse Wilcox					
b.					
c.					
d.					
13. Additional Descriptions for Materials Listed Above (indicate waste stream Approval # below)		14. Special Handling Procedures for Wastes Listed Above			
a. MI 23-0139 Contaminated Soil (Type 2 per RAP)					
b. MI					
c. MI					
d. MI					
15. Special Handling Instructions and Additional Information Emergency Contact:		SKB Use Only Load # _____ Scale Wt. _____ Tons/Yds. _____			
16. GENERATOR'S CERTIFICATION: I hereby declare that the contents of this consignment are fully and accurately described above by proper shipping name and are classified, packed, marked, and labeled, and are in all respects in proper condition for transport by highway according to applicable international and national government regulations.					
Printed/Typed Name Agent for St. Paul Port Authority		Signature <i>[Signature]</i>		Month 09	Day 21
17. Transporter 1 Acknowledged of Receipt of Materials		Signature <i>[Signature]</i>		Month 09	Day 21
Printed/Typed Name <i>Victor Castillo</i>		Signature <i>[Signature]</i>		Month 09	Day 21
18. Transporter 2 Acknowledgement of Receipt of Materials		Signature		Month	Day
Printed/Typed Name		Signature		Month	Day
19. Discrepancy Indication Space					
20. Facility Owner or Operator: Certification of receipt of non-hazardous materials covered by this Manifest except as noted in Item 19.					
Printed/Typed Name <i>BH</i>		Signature <i>[Signature]</i>		Month 09	Day 21

White - Return to Generator

Canary - Facility Copy

Pink - Transporter

Goldenrod - Generator Copy

Industrial-Rosemont  
13425 Courthouse Blvd.  
Rosemount, MN 55068



197 CARL BOLANDER & SONS CO.  
251 STARKEY STREET  
ST. PAUL MN 55107

SITE	TICKET	GRID		WEIGHMASTER	
002	00850075	11		BROOKE H	
DATE IN	DATE OUT	TIME IN	TIME OUT	VEHICLE	ROLL OFF
09/21/23	09/21/23	12:52	12:52	BT22-961	23-0139
REFERENCE			ORIGIN		
23-0139			VIN: YTD1137_MN_6AXLES-8		

SCALE 3 GROSS WT 72000 LB  
STORED TARE WT 33780 LB  
NET WEIGHT 38220 LB

#### Inbound Ticket

QTY.	UNIT	DESCRIPTION	RATE	EXTENSION	FEE	TOTAL
19.11	TON	SOIL TON				

This facility will only accept non-hazardous industrial recyclables or construction, and demolition waste. We will not accept any loads containing any non-approved wastes or hazardous waste.651-438-1500  
Generator: ST PAUL PORT AUTHORITY-HEIGHTS  
Address: 2200 Larpenteur Ave E  
City/State: St Paul, Mn 55109  
Manifest: 1955381

SIGNATURE \_\_\_\_\_

NET AMOUNT

TENDERED

CHANGE

CHECK NO.

Industrial-Rosemont  
13425 Courthouse Blvd.  
Rosemount, MN 55068

197 CARL BOLANDER & SONS CO.  
251 STARKEY STREET  
ST. PAUL MN 55107

SITE	TICKET	GRID		WEIGHMASTER	
002	00850075	11		BROOKE H	
DATE IN	DATE OUT	TIME IN	TIME OUT	VEHICLE	ROLL OFF
09/21/23	09/21/23	12:52	12:52	BT22-961	23-0139
REFERENCE			ORIGIN		
23-0139			VIN: YTD1137_MN_6AXLES-8		

SCALE 3 GROSS WT 72000 LB  
STORED TARE WT 33780 LB  
NET WEIGHT 38220 LB

#### Inbound Ticket

QTY.	UNIT	DESCRIPTION	RATE	EXTENSION	FEE	TOTAL
19.11	TON	SOIL TON				

This facility will only accept non-hazardous industrial recyclables or construction, and demolition waste. We will not accept any loads containing any non-approved wastes or hazardous waste.651-438-1500  
Generator: ST PAUL PORT AUTHORITY-HEIGHTS  
Address: 2200 Larpenteur Ave E  
City/State: St Paul, Mn 55109  
Manifest: 1955381

SIGNATURE \_\_\_\_\_

NET AMOUNT

TENDERED

CHANGE

CHECK NO.



# SKB Rosemount Industrial Waste Facility

1955394

Shipping Manifest		1. Generator's US EPA ID No. (if any)		2. Page 1 of page(s)	
3. Generator's Name and Facility Address St. Paul Port Authority 2200 Larpenteur Ave E, St. Paul, MN 55109		Mailing Address St. Paul Port Authority The Heights - Former Hillcrest 400 Wabasha St. N, Ste. #240, St. Paul, MN 55102 Fax (651) 223-5198			
4. Generator's Phone (651) 204-6241					
5. Transporter 1 Company Name 		Phone:			
6. Transporter 2 Company Name		Phone:			
7. Designated Facility Name and Site Address SKB Rosemount Industrial Waste Facility 13425 Courthouse Blvd. Rosemount, MN 55068		651-438-1500			
8. U.S. DOT Description (including Proper Shipping Name)		9. Containers No. Type		10. Total Quantity	11. Unit Wt/Vol
a. Non-Hazardous Industrial Waste (Contaminated Soil (Type 2 per RAP)) Job #23-6600 Jesse Wilcox					
b.					
c.					
d.					
13. Additional Descriptions for Materials Listed Above (indicate waste stream Approval # below) a. MI 23-0139 Contaminated Soil (Type 2 per RAP) b. MI c. MI d. MI		14. Special Handling Procedures for Wastes Listed Above			
15. Special Handling Instructions and Additional Information Emergency Contact:		SKB Use Only Load # _____ Scale Wt. _____ Tons/Yds. _____			
16. GENERATOR'S CERTIFICATION: I hereby declare that the contents of this consignment are fully and accurately described above by proper shipping name and are classified, packed, marked, and labeled, and are in all respects in proper condition for transport by highway according to applicable international and national government regulations.					
Printed/Typed Name Agent for St. Paul Port Authority		Signature 		Month Day Year 09 21 23	
17. Transporter 1 Acknowledged of Receipt of Materials		Signature 		Month Day Year	
18. Transporter 2 Acknowledgement of Receipt of Materials		Signature		Month Day Year	
19. Discrepancy Indication Space					
20. Facility Owner or Operator: Certification of receipt of non-hazardous materials covered by this Manifest except as noted in Item 19.					
Printed/Typed Name B+1		Signature 		Month Day Year 09 21 23	

White - Return to Generator

Pink - Transporter

Canary - Facility Copy

Goldenrod - Generator Copy

Industrial-Rosemont  
13425 Courthouse Blvd.  
Rosemount, MN 55068



197 CARL BOLANDER & SONS CO.  
251 STARKEY STREET  
ST. PAUL MN 55107

SITE	TICKET	GRID		WEIGHMASTER	
002	00850126	11		BROOKE H	
DATE IN	DATE OUT	TIME IN	TIME OUT	VEHICLE	ROLL OFF
09/21/23	09/21/23	13:41	13:41	PT8-2079	23-0139
REFERENCE			ORIGIN		
23-0139			VIN: YTA3840_MN_5ALXES		

SCALE 3 GROSS WT 71340 LB  
STORED TARE WT 33320 LB  
NET WEIGHT 38020 LB

Inbound Ticket

QTY.	UNIT	DESCRIPTION	RATE	EXTENSION	FEE	TOTAL
19.01	TON	SOIL TON				

This facility will only accept non-hazardous industrial  
recyclables or construction, and demolition waste.  
We will not accept any loads containing any  
non-approved wastes or hazardous waste.651-438-1500  
Generator: ST PAUL PORT AUTHORITY-HEIGHTS  
Address: 2200 Larpenteur Ave E  
City/State St Paul, Mn 55109  
Manifest: 1955394

SIGNATURE \_\_\_\_\_

NET AMOUNT
TENDERED
CHANGE
CHECK NO.

Industrial-Rosemont  
13425 Courthouse Blvd.  
Rosemount, MN 55068

197 CARL BOLANDER & SONS CO.  
251 STARKEY STREET  
ST. PAUL MN 55107

SITE	TICKET	GRID		WEIGHMASTER	
002	00850126	11		BROOKE H	
DATE IN	DATE OUT	TIME IN	TIME OUT	VEHICLE	ROLL OFF
09/21/23	09/21/23	13:41	13:41	PT8-2079	23-0139
REFERENCE			ORIGIN		
23-0139			VIN: YTA3840_MN_5ALXES		

SCALE 3 GROSS WT 71340 LB  
STORED TARE WT 33320 LB  
NET WEIGHT 38020 LB

Inbound Ticket

QTY.	UNIT	DESCRIPTION	RATE	EXTENSION	FEE	TOTAL
19.01	TON	SOIL TON				

This facility will only accept non-hazardous industrial  
recyclables or construction, and demolition waste.  
We will not accept any loads containing any  
non-approved wastes or hazardous waste.651-438-1500  
Generator: ST PAUL PORT AUTHORITY-HEIGHTS  
Address: 2200 Larpenteur Ave E  
City/State St Paul, Mn 55109  
Manifest: 1955394

SIGNATURE \_\_\_\_\_

NET AMOUNT
TENDERED
CHANGE
CHECK NO.



# SKB Rosemount Industrial Waste Facility

1955412

Shipping Manifest		1. Generator's US EPA ID No. (if any)		2. Page 1 of page(s)	
3. Generator's Name and Facility Address St. Paul Port Authority 2200 Larpenteur Ave E, St. Paul, MN 55109		Mailing Address St. Paul Port Authority The Heights - Former Hillcrest 400 Wabasha St. N, Ste. #240, St. Paul, MN 55102 Fax (651) 223-5198			
4. Generator's Phone (651) 204-6241					
5. Transporter 1 Company Name		Phone:			
6. Transporter 2 Company Name		Phone:			
7. Designated Facility Name and Site Address		SKB Rosemount Industrial Waste Facility 13425 Courthouse Blvd. Rosemount, MN 55068 651-438-1500			
8. U.S. DOT Description (Including Proper Shipping Name)		9. Containers		10. Total Quantity	11. Unit Wt/Vol
		No.	Type		
a. Non-Hazardous Industrial Waste (Contaminated Soil (Type 2 per RAP)) Job #23-6600 Jesse Wilcox					
b.					
c.					
d.					
13. Additional Descriptions for Materials Listed Above (Indicate waste stream Approval # below)		14. Special Handling Procedures for Wastes Listed Above			
a. MI 23-0139 Contaminated Soil (Type 2 per RAP)					
b. MI					
c. MI					
d. MI					
15. Special Handling Instructions and Additional Information		SKB Use Only			
Emergency Contact:		Load #			
		Scale Wt.			
		Tons/Yds.			
16. GENERATOR'S CERTIFICATION: I hereby declare that the contents of this consignment are fully and accurately described above by proper shipping name and are classified, packed, marked, and labeled, and are in all respects in proper condition for transport by highway according to applicable international and national government regulations.					
Printed/Typed Name Agent for St. Paul Port Authority		Signature		Month	Day
				10	24
17. Transporter 1 Acknowledged of Receipt of Materials					
Printed/Typed Name		Signature		Month	Day
18. Transporter 2 Acknowledgement of Receipt of Materials					
Printed/Typed Name		Signature		Month	Day
K+K		Jesse Wilcox		10	24
19. Discrepancy Indication Space					
20. Facility Owner or Operator: Certification of receipt of non-hazardous materials covered by this Manifest except as noted in Item 19.					
Printed/Typed Name		Signature		Month	Day
WMB		WMB		10	24

White - Return to Generator

Canary - Facility Copy

Pink - Transporter

Goldenrod - Generator Copy



Industrial-Rosemont  
13425 Courthouse Blvd.  
Rosemount, MN 55068



197 CARL BOLANDER & SONS CO.  
251 STARKEY STREET  
ST. PAUL MN 55107

SITE	TICKET	GRID		WEIGHMASTER	
002	00850210	11		MIRANDA	
DATE IN	DATE OUT	TIME IN	TIME OUT	VEHICLE	ROLL OFF
09/21/23	09/21/23	14:50	14:50	K&K414-625	23-0139
REFERENCE			ORIGIN		
23-0139			VIN: YTC2463_MN_5AXLES		

SCALE 1 GROSS WT 74220 LB  
STORED TARE WT 37500 LB  
NET WEIGHT 36720 LB

Inbound Ticket

QTY.	UNIT	DESCRIPTION	RATE	EXTENSION	FEE	TOTAL
18.36	TON	SOIL TON				

This facility will only accept non-hazardous industrial recyclables or construction, and demolition waste. We will not accept any loads containing any non-approved wastes or hazardous waste. 651-438-1500  
Generator: ST PAUL PORT AUTHORITY-HEIGHTS  
Address: 2200 Larpenteur Ave E  
City/State: St Paul, Mn 55109  
Manifest: 1955412

SIGNATURE \_\_\_\_\_

NET AMOUNT
TENDERED
CHANGE
CHECK NO.

Industrial-Rosemont  
13425 Courthouse Blvd.  
Rosemount, MN 55068

197 CARL BOLANDER & SONS CO.  
251 STARKEY STREET  
ST. PAUL MN 55107

SITE	TICKET	GRID		WEIGHMASTER	
002	00850210	11		MIRANDA	
DATE IN	DATE OUT	TIME IN	TIME OUT	VEHICLE	ROLL OFF
09/21/23	09/21/23	14:50	14:50	K&K414-625	23-0139
REFERENCE			ORIGIN		
23-0139			VIN: YTC2463_MN_5AXLES		

SCALE 1 GROSS WT 74220 LB  
STORED TARE WT 37500 LB  
NET WEIGHT 36720 LB

Inbound Ticket

QTY.	UNIT	DESCRIPTION	RATE	EXTENSION	FEE	TOTAL
18.36	TON	SOIL TON				

This facility will only accept non-hazardous industrial recyclables or construction, and demolition waste. We will not accept any loads containing any non-approved wastes or hazardous waste. 651-438-1500  
Generator: ST PAUL PORT AUTHORITY-HEIGHTS  
Address: 2200 Larpenteur Ave E  
City/State: St Paul, Mn 55109  
Manifest: 1955412

SIGNATURE \_\_\_\_\_

NET AMOUNT
TENDERED
CHANGE
CHECK NO.



# SKB Rosemount Industrial Waste Facility

1955417

Shipping Manifest		1. Generator's US EPA ID No. (if any)		2. Page 1 of page(s)	
3. Generator's Name and Facility Address St. Paul Port Authority 2200 Larpenteur Ave E, St. Paul, MN 55109		Mailing Address St. Paul Port Authority The Heights - Former Hillcrest 400 Wabasha St. N, Ste. #240, St. Paul, MN 55102 Fax (651) 223-5198			
4. Generator's Phone (651) 204-6241		Phone: 09-21-23			
5. Transporter 1 Company Name <i>Ken Roemer</i>		Phone:			
6. Transporter 2 Company Name		Phone:			
7. Designated Facility Name and Site Address SKB Rosemount Industrial Waste Facility 13425 Courthouse Blvd. Rosemount, MN 55068		651-438-1500			
8. U.S. DOT Description (including Proper Shipping Name)		9. Containers No. Type		10. Total Quantity	11. Unit Wt/Vol
a. Non-Hazardous Industrial Waste (Contaminated Soil (Type 2 per RAP)) Job #23-6600 Jesse Wilcox					
b.					
c.					
d.					
13. Additional Descriptions for Materials Listed Above (Indicate waste stream Approval # below) a. MI 23-0139 Contaminated Soil (Type 2 per RAP) b. MI c. MI d. MI		14. Special Handling Procedures for Wastes Listed Above			
15. Special Handling Instructions and Additional Information Emergency Contact:		SKB Use Only Load # Scale Wt. Tons/Yds.			
16. GENERATOR'S CERTIFICATION: I hereby declare that the contents of this consignment are fully and accurately described above by proper shipping name and are classified, packed, marked, and labeled, and are in all respects in proper condition for transport by highway according to applicable international and national government regulations.					
Printed/Typed Name Agent for St. Paul Port Authority		Signature <i>Ken Roemer</i>		Month Day Year 09 21 23	
17. Transporter 1 Acknowledged of Receipt of Materials		Signature <i>Ken Roemer</i>		Month Day Year 09 21 23	
Printed/Typed Name		Signature		Month Day Year	
18. Transporter 2 Acknowledgement of Receipt of Materials		Signature		Month Day Year	
Printed/Typed Name		Signature		Month Day Year	
19. Discrepancy Indication Space					
20. Facility Owner or Operator: Certification of receipt of non-hazardous materials covered by this Manifest except as noted in Item 19.					
Printed/Typed Name <i>MMB</i>		Signature <i>MMB</i>		Month Day Year 09 21 23	

White - Return to Generator

Canary - Facility Copy

Pink - Transporter

Goldenrod - Generator Copy

Industrial-Rosemont  
13425 Courthouse Blvd.  
Rosemount, MN 55068



197 CARL BOLANDER & SONS CO.  
251 STARKEY STREET  
ST. PAUL MN 55107

SITE	TICKET	GRID		WEIGHMASTER	
002	00850205	11		MIRANDA	
DATE IN	DATE OUT	TIME IN	TIME OUT	VEHICLE	ROLL OFF
09/21/23	09/21/23	14:46	14:46	K&K10-718	23-0139
REFERENCE			ORIGIN		
23-0139			VIN: YTD7620_MN_6AXLES		

SCALE 1 GROSS WT 73980 LB  
STORED TARE WT 35280 LB  
NET WEIGHT 38700 LB

Inbound Ticket

QTY.	UNIT	DESCRIPTION	RATE	EXTENSION	FEE	TOTAL
19.35	TON	SOIL TON				

This facility will only accept non-hazardous industrial  
recyclables or construction, and demolition waste.

We will not accept any loads containing any  
non-approved wastes or hazardous waste.651-438-1500

Generator: ST PAUL PORT AUTHORITY-HEIGHTS

Address: 2200 Larpenteur Ave E

City/State: St Paul, Mn 55109

Manifest: 1955417

SKB-WCT 4410

SIGNATURE \_\_\_\_\_

NET AMOUNT

TENDERED

CHANGE

CHECK NO.

Industrial-Rosemont  
13425 Courthouse Blvd.  
Rosemount, MN 55068

197 CARL BOLANDER & SONS CO.  
251 STARKEY STREET  
ST. PAUL MN 55107

SITE	TICKET	GRID		WEIGHMASTER	
002	00850205	11		MIRANDA	
DATE IN	DATE OUT	TIME IN	TIME OUT	VEHICLE	ROLL OFF
09/21/23	09/21/23	14:46	14:46	K&K10-718	23-0139
REFERENCE			ORIGIN		
23-0139			VIN: YTD7620_MN_6AXLES		

SCALE 1 GROSS WT 73980 LB  
STORED TARE WT 35280 LB  
NET WEIGHT 38700 LB

Inbound Ticket

QTY.	UNIT	DESCRIPTION	RATE	EXTENSION	FEE	TOTAL
19.35	TON	SOIL TON				

This facility will only accept non-hazardous industrial  
recyclables or construction, and demolition waste.

We will not accept any loads containing any  
non-approved wastes or hazardous waste.651-438-1500

Generator: ST PAUL PORT AUTHORITY-HEIGHTS

Address: 2200 Larpenteur Ave E

City/State: St Paul, Mn 55109

Manifest: 1955417

SKB-WCT 4410

SIGNATURE \_\_\_\_\_

NET AMOUNT

TENDERED

CHANGE

CHECK NO.



# SKB Rosemount Industrial Waste Facility

1955411

Shipping Manifest		1. Generator's US EPA ID No. (if any)		2. Page 1 of page(s)	
3. Generator's Name and Facility Address St. Paul Port Authority 2200 Larpenteur Ave E, St. Paul, MN 55109		Mailing Address St. Paul Port Authority The Heights - Former Hillcrest 400 Wabasha St. N, Ste. #240, St. Paul, MN 55102 Fax (651) 223-5198			
4. Generator's Phone (651) 204-6241					
5. Transporter 1 Company Name <i>Procast Logistics</i>		Phone:			
6. Transporter 2 Company Name		Phone:			
7. Designated Facility Name and Site Address SKB Rosemount Industrial Waste Facility 13425 Courthouse Blvd. Rosemount, MN 55068		651-438-1500			
8. U.S. DOT Description (including Proper Shipping Name)		9. Containers No. Type		10. Total Quantity	11. Unit Wt/Vol
a. Non-Hazardous Industrial Waste (Contaminated Soil (Type 2 per RAP)) Job #23-6600 Jesse Wilcox					
b.					
c.					
d.					
13. Additional Descriptions for Materials Listed Above (indicate waste stream Approval # below) a. MI 23-0139 Contaminated Soil (Type 2 per RAP) b. MI c. MI d. MI		14. Special Handling Procedures for Wastes Listed Above			
15. Special Handling Instructions and Additional Information Emergency Contact:		SKB Use Only Load # _____ Scale Wt. _____ Tons/Yds. _____			
16. GENERATOR'S CERTIFICATION: I hereby declare that the contents of this consignment are fully and accurately described above by proper shipping name and are classified, packed, marked, and labeled, and are in all respects in proper condition for transport by highway according to applicable international and national government regulations.					
Printed/Typed Name Agent for St. Paul Port Authority		Signature <i>[Signature]</i>		Month Day Year 09 21 23	
17. Transporter 1 Acknowledged of Receipt of Materials					
Printed/Typed Name <i>PETER A. GUSTILLON</i>		Signature <i>[Signature]</i>		Month Day Year 09 21 23	
18. Transporter 2 Acknowledgement of Receipt of Materials					
Printed/Typed Name		Signature		Month Day Year	
19. Discrepancy Indication Space					
20. Facility Owner or Operator: Certification of receipt of non-hazardous materials covered by this Manifest except as noted in Item 19.					
Printed/Typed Name <i>[Signature]</i>		Signature <i>[Signature]</i>		Month Day Year 09 21 23	

White - Return to Generator

Canary - Facility Copy

Pink - Transporter

Goldenrod - Generator Copy



Industrial-Rosemont  
13425 Courthouse Blvd.  
Rosemount, MN 55068



197 CARL BOLANDER & SONS CO.  
251 STARKEY STREET  
ST. PAUL MN 55107

SITE	TICKET	GRID		WEIGHMASTER	
002	00850197	11		MIRANDA	
DATE IN	DATE OUT	TIME IN	TIME OUT	VEHICLE	ROLL OFF
09/21/23	09/21/23	14:39	14:39	BT22-961	23-0139
REFERENCE			ORIGIN		
23-0139			VIN: YTD1137_MN_6AXLES-8		

SCALE 1 GROSS WT 71480 LB Inbound Ticket  
STORED TARE WT 33780 LB  
NET WEIGHT 37700 LB

QTY.	UNIT	DESCRIPTION	RATE	EXTENSION	FEE	TOTAL
18.85	TON	SOIL TON				

This facility will only accept non-hazardous industrial  
recyclables or construction, and demolition waste.  
We will not accept any loads containing any  
non-approved wastes or hazardous waste.651-438-1500  
Generator: ST PAUL PORT AUTHORITY-HEIGHTS  
Address: 2200 Larpenteur Ave E  
City/State St Paul, Mn 55109  
Manifest: 1955411

SIGNATURE \_\_\_\_\_

NET AMOUNT
TENDERED
CHANGE
CHECK NO.

Industrial-Rosemont  
13425 Courthouse Blvd.  
Rosemount, MN 55068

197 CARL BOLANDER & SONS CO.  
251 STARKEY STREET  
ST. PAUL MN 55107

SITE	TICKET	GRID		WEIGHMASTER	
002	00850197	11		MIRANDA	
DATE IN	DATE OUT	TIME IN	TIME OUT	VEHICLE	ROLL OFF
09/21/23	09/21/23	14:39	14:39	BT22-961	23-0139
REFERENCE			ORIGIN		
23-0139			VIN: YTD1137_MN_6AXLES-8		

SCALE 1 GROSS WT 71480 LB Inbound Ticket  
STORED TARE WT 33780 LB  
NET WEIGHT 37700 LB

QTY.	UNIT	DESCRIPTION	RATE	EXTENSION	FEE	TOTAL
18.85	TON	SOIL TON				

This facility will only accept non-hazardous industrial  
recyclables or construction, and demolition waste.  
We will not accept any loads containing any  
non-approved wastes or hazardous waste.651-438-1500  
Generator: ST PAUL PORT AUTHORITY-HEIGHTS  
Address: 2200 Larpenteur Ave E  
City/State St Paul, Mn 55109  
Manifest: 1955411

SIGNATURE \_\_\_\_\_

NET AMOUNT
TENDERED
CHANGE
CHECK NO.





# SKB Rosemount Industrial Waste Facility

1955413

Shipping Manifest		1. Generator's US EPA ID No. (if any)		2. Page 1 of page(s)	
3. Generator's Name and Facility Address St. Paul Port Authority 2200 Larpenteur Ave E, St. Paul, MN 55109		Mailing Address St. Paul Port Authority The Heights - Former Hillcrest 400 Wabasha St. N, Ste. #240, St. Paul, MN 55102 Fax (651) 223-5198			
4. Generator's Phone (651) 204-6241		5. Transporter 1 Company Name <i>Sanbol Transport LLC</i> Phone: <i>612 480 6455</i>			
6. Transporter 2 Company Name		Phone:			
7. Designated Facility Name and Site Address SKB Rosemount Industrial Waste Facility 13425 Courthouse Blvd. Rosemount, MN 55068		651-438-1500			
8. U.S. DOT Description (Including Proper Shipping Name)		9. Containers No. Type		10. Total Quantity	
a. Non-Hazardous Industrial Waste (Contaminated Soil (Type 2 per RAP)) Job #23-6600 Jesse Wilcox					
b.					
c.					
d.					
13. Additional Descriptions for Materials Listed Above (Indicate waste stream Approval # below) a. MI 23-0139 Contaminated Soil (Type 2 per RAP) b. MI c. MI d. MI		14. Special Handling Procedures for Wastes Listed Above			
15. Special Handling Instructions and Additional Information Emergency Contact:		SKB Use Only Load # _____ Scale Wt. _____ Tons/Yds. _____			
16. GENERATOR'S CERTIFICATION: I hereby declare that the contents of this consignment are fully and accurately described above by proper shipping name and are classified, packed, marked, and labeled, and are in all respects in proper condition for transport by highway according to applicable international and national government regulations.					
Printed/Typed Name Agent for St. Paul Port Authority		Signature <i>[Signature]</i>		Month Day Year <i>09/21/23</i>	
17. Transporter 1 Acknowledged of Receipt of Materials					
Printed/Typed Name <i>Carlos Sanchez</i>		Signature <i>[Signature]</i>		Month Day Year <i>09/21/23</i>	
18. Transporter 2 Acknowledgement of Receipt of Materials					
Printed/Typed Name		Signature		Month Day Year	
19. Discrepancy Indication Space					
20. Facility Owner or Operator: Certification of receipt of non-hazardous materials covered by this Manifest except as noted in Item 19.					
Printed/Typed Name <i>[Signature]</i>		Signature <i>[Signature]</i>		Month Day Year <i>09/21/23</i>	

White - Return to Generator

Canary - Facility Copy

Pink - Transporter

Goldenrod - Generator Copy

Industrial-Rosemont  
13425 Courthouse Blvd.  
Rosemount, MN 55068

197 CARL BOLANDER & SONS CO.  
251 STARKEY STREET  
ST. PAUL MN 55107



SITE		TICKET		GRID		WEIGHMASTER	
002		00850199		11		MIRANDA	
DATE IN	DATE OUT	TIME IN	TIME OUT	VEHICLE		ROLL OFF	
09/21/23	09/21/23	14:40	14:40	STL07-425		23-0139	
REFERENCE				ORIGIN			
23-0139				VIN: YTE6965_MN_6AXELS			

SCALE 1 GROSS WT 74320 LB  
STORED TARE WT 35400 LB  
NET WEIGHT 38920 LB

Inbound Ticket

QTY.	UNIT	DESCRIPTION	RATE	EXTENSION	FEE	TOTAL
19.46	TON	SOIL TON				

This facility will only accept non-hazardous industrial  
recyclables or construction, and demolition waste.  
We will not accept any loads containing any  
non-approved wastes or hazardous waste.651-438-1500  
Generator: ST PAUL PORT AUTHORITY-HEIGHTS  
Address: 2200 Larpenteur Ave E  
City/State St Paul, Mn 55109  
Manifest: 1955413

SIGNATURE \_\_\_\_\_

NET AMOUNT
TENDERED
CHANGE
CHECK NO.

Industrial-Rosemont  
13425 Courthouse Blvd.  
Rosemount, MN 55068

197 CARL BOLANDER & SONS CO.  
251 STARKEY STREET  
ST. PAUL MN 55107

SITE		TICKET		GRID		WEIGHMASTER	
002		00850199		11		MIRANDA	
DATE IN		DATE OUT		TIME IN	TIME OUT	VEHICLE	ROLL OFF
09/21/23		09/21/23		14:40	14:40	STL07-425	23-0139
REFERENCE				ORIGIN			
23-0139				VIN: YTE6965_MN_6AXELS			

SCALE 1 GROSS WT 74320 LB  
STORED TARE WT 35400 LB  
NET WEIGHT 38920 LB

Inbound Ticket

QTY.	UNIT	DESCRIPTION	RATE	EXTENSION	FEE	TOTAL
19.46	TON	SOIL TON				

This facility will only accept non-hazardous industrial  
recyclables or construction, and demolition waste.  
We will not accept any loads containing any  
non-approved wastes or hazardous waste.651-438-1500  
Generator: ST PAUL PORT AUTHORITY-HEIGHTS  
Address: 2200 Larpenteur Ave E  
City/State St Paul, Mn 55109  
Manifest: 1955413

SIGNATURE \_\_\_\_\_

NET AMOUNT
TENDERED
CHANGE
CHECK NO.



# SKB Rosemount Industrial Waste Facility

1955415

Shipping Manifest		1. Generator's US EPA ID No. (if any)		2. Page 1 of page(s)	
3. Generator's Name and Facility Address St. Paul Port Authority 2200 Larpenteur Ave E, St. Paul, MN 55109		Mailing Address St. Paul Port Authority The Heights - Former Hillcrest 400 Wabasha St. N, Ste. #240, St. Paul, MN 55102 Fax (651) 223-5198			
4. Generator's Phone (651) 204-6241		Phone:			
5. Transporter 1 Company Name <i>ETI</i>		5022 13016-12		Phone:	
6. Transporter 2 Company Name		Phone:			
7. Designated Facility Name and Site Address SKB Rosemount Industrial Waste Facility 13425 Courthouse Blvd. Rosemount, MN 55068		651-438-1500			
8. U.S. DOT Description (including Proper Shipping Name)		9. Containers No. Type		10. Total Quantity	
a. Non-Hazardous Industrial Waste (Contaminated Soil (Type 2 per RAP)) Job #23-6600 Jesse Wilcox					
b.					
c.					
d.					
13. Additional Descriptions for Materials Listed Above (Indicate waste stream Approval # below) a. MI 23-0139 Contaminated Soil (Type 2 per RAP) b. MI c. MI d. MI		14. Special Handling Procedures for Wastes Listed Above			
15. Special Handling Instructions and Additional Information Emergency Contact:		SKB Use Only Load # _____ Scale Wt. _____ Tons/Yds. _____			
16. GENERATOR'S CERTIFICATION: I hereby declare that the contents of this consignment are fully and accurately described above by proper shipping name and are classified, packed, marked, and labeled, and are in all respects in proper condition for transport by highway according to applicable international and national government regulations.					
Printed/Typed Name Agent for St. Paul Port Authority		Signature <i>[Signature]</i>		Month Day Year <i>09 21 23</i>	
17. Transporter 1 Acknowledged of Receipt of Materials					
Printed/Typed Name <i>Robinson Onsemer</i>		Signature <i>[Signature]</i>		Month Day Year ____	
18. Transporter 2 Acknowledgement of Receipt of Materials					
Printed/Typed Name		Signature		Month Day Year ____	
19. Discrepancy Indication Space					
20. Facility Owner or Operator: Certification of receipt of non-hazardous materials covered by this Manifest except as noted in Item 19.					
Printed/Typed Name <i>Wm</i>		Signature <i>Wm</i>		Month Day Year <i>09 21 23</i>	

White - Return to Generator

Canary - Facility Copy

Pink - Transporter

Goldenrod - Generator Copy

Industrial-Rosemont  
13425 Courthouse Blvd.  
Rosemount, MN 55068

197 CARL BOLANDER & SONS CO.  
251 STARKEY STREET  
ST. PAUL MN 55107



SITE	TICKET	GRID		WEIGHMASTER	
002	00850200	11		MIRANDA	
DATE IN	DATE OUT	TIME IN	TIME OUT	VEHICLE	ROLL OFF
09/21/23	09/21/23	14:43	14:43	RM5022-12	23-0139
REFERENCE			ORIGIN		
23-0139			VIN: PZA1199_MN_4AXLES		

SCALE 1 GROSS WT 70680 LB Inbound Ticket  
STORED TARE WT 0 LB  
NET WEIGHT 70680 LB

QTY.	UNIT	DESCRIPTION	RATE	EXTENSION	FEE	TOTAL
18.84	TON	SOIL TON				

This facility will only accept non-hazardous industrial  
recyclables or construction, and demolition waste.  
We will not accept any loads containing any  
non-approved wastes or hazardous waste.651-438-1500  
Generator: ST PAUL PORT AUTHORITY-HEIGHTS  
Address: 2200 Larpenteur Ave E  
City/State St Paul, Mn 55109  
Manifest: 1955415

SIGNATURE \_\_\_\_\_

NET AMOUNT
TENDERED
CHANGE
CHECK NO.

Industrial-Rosemont  
13425 Courthouse Blvd.  
Rosemount, MN 55068

197 CARL BOLANDER & SONS CO.  
251 STARKEY STREET  
ST. PAUL MN 55107

SITE	TICKET	GRID		WEIGHMASTER	
002	00850200	11		MIRANDA	
DATE IN	DATE OUT	TIME IN	TIME OUT	VEHICLE	ROLL OFF
09/21/23	09/21/23	14:43	14:43	RM5022-12	23-0139
REFERENCE			ORIGIN		
23-0139			VIN: PZA1199_MN_4AXLES		

SCALE 1 GROSS WT 70680 LB Inbound Ticket  
STORED TARE WT 0 LB  
NET WEIGHT 70680 LB

QTY.	UNIT	DESCRIPTION	RATE	EXTENSION	FEE	TOTAL
18.84	TON	SOIL TON				

This facility will only accept non-hazardous industrial  
recyclables or construction, and demolition waste.  
We will not accept any loads containing any  
non-approved wastes or hazardous waste.651-438-1500  
Generator: ST PAUL PORT AUTHORITY-HEIGHTS  
Address: 2200 Larpenteur Ave E  
City/State St Paul, Mn 55109  
Manifest: 1955415

SIGNATURE \_\_\_\_\_

NET AMOUNT
TENDERED
CHANGE
CHECK NO.



# SKB Rosemount Industrial Waste Facility

1955414

Shipping Manifest		1. Generator's US EPA ID No. (If any)		2. Page 1 of page(s)	
3. Generator's Name and Facility Address St. Paul Port Authority 2200 Larpenteur Ave E, St. Paul, MN 55109		Mailing Address St. Paul Port Authority The Heights - Former Hillcrest 400 Wabasha St. N, Ste. #240, St. Paul, MN 55102			
4. Generator's Phone (651) 204-6241		Fax (651) 223-5198			
5. Transporter 1 Company Name <i>Tony Meyer Trucking</i>		Phone: <i>507-250-7805</i>			
6. Transporter 2 Company Name		Phone:			
7. Designated Facility Name and Site Address SKB Rosemount Industrial Waste Facility 13425 Courthouse Blvd. Rosemount, MN 55068		651-438-1500			
8. U.S. DOT Description (including Proper Shipping Name)		9. Containers No. Type		10. Total Quantity	
a. Non-Hazardous Industrial Waste (Contaminated Soil (Type 2 per RAP)) Job #23-6600 Jesse Wilcox					
b.					
c.					
d.					
13. Additional Descriptions for Materials Listed Above (indicate waste stream Approval # below)		14. Special Handling Procedures for Wastes Listed Above			
a. MI 23-0139 Contaminated Soil (Type 2 per RAP)					
b. MI					
c. MI					
d. MI					
15. Special Handling Instructions and Additional Information Emergency Contact:		SKB Use Only Load # _____ Scale Wt. _____ Tons/Yds. _____			
16. GENERATOR'S CERTIFICATION: I hereby declare that the contents of this consignment are fully and accurately described above by proper shipping name and are classified, packed, marked, and labeled, and are in all respects in proper condition for transport by highway according to applicable international and national government regulations.					
Printed/Typed Name Agent for St. Paul Port Authority		Signature <i>[Signature]</i>		Month Day Year <i>09 21 23</i>	
17. Transporter 1 Acknowledged of Receipt of Materials					
Printed/Typed Name <i>Tony Meyer</i>		Signature <i>Tony Meyer</i>		Month Day Year	
18. Transporter 2 Acknowledgement of Receipt of Materials					
Printed/Typed Name		Signature		Month Day Year	
19. Discrepancy Indication Space					
20. Facility Owner or Operator: Certification of receipt of non-hazardous materials covered by this Manifest except as noted in Item 19.					
Printed/Typed Name <i>WJG</i>		Signature <i>[Signature]</i>		Month Day Year <i>09 21 23</i>	

White - Return to Generator

Canary - Facility Copy

Pink - Transporter

Goldenrod - Generator Copy



Industrial-Rosemont  
13425 Courthouse Blvd.  
Rosemount, MN 55068



197 CARL BOLANDER & SONS CO.  
251 STARKEY STREET  
ST. PAUL MN 55107

SITE	TICKET	GRID		WEIGHMASTER	
002	00850195	11		MIRANDA	
DATE IN	DATE OUT	TIME IN	TIME OUT	VEHICLE	ROLL OFF
09/21/23	09/21/23	14:37	14:37	TMT6-2619	23-0139
REFERENCE			ORIGIN		
23-0139			VIN: YBL6975_MN_5AXLES-1		

SCALE 1 GROSS WT 75580 LB  
STORED TARE WT 38920 LB  
NET WEIGHT 36660 LB

Inbound Ticket

QTY.	UNIT	DESCRIPTION	RATE	EXTENSION	FEE	TOTAL
18.33	TON	SOIL TON				

This facility will only accept non-hazardous industrial recyclables or construction, and demolition waste. We will not accept any loads containing any non-approved wastes or hazardous waste.651-438-1500  
Generator: ST PAUL PORT AUTHORITY-HEIGHTS  
Address: 2200 Larpenteur Ave E  
City/State St Paul, Mn 55109  
Manifest: 1955414

SIGNATURE \_\_\_\_\_

NET AMOUNT
TENDERED
CHANGE
CHECK NO.

Industrial-Rosemont  
13425 Courthouse Blvd.  
Rosemount, MN 55068

197 CARL BOLANDER & SONS CO.  
251 STARKEY STREET  
ST. PAUL MN 55107

SITE	TICKET	GRID		WEIGHMASTER	
002	00850195	11		MIRANDA	
DATE IN	DATE OUT	TIME IN	TIME OUT	VEHICLE	ROLL OFF
09/21/23	09/21/23	14:37	14:37	TMT6-2619	23-0139
REFERENCE			ORIGIN		
23-0139			VIN: YBL6975_MN_5AXLES-1		

SCALE 1 GROSS WT 75580 LB  
STORED TARE WT 38920 LB  
NET WEIGHT 36660 LB

Inbound Ticket

QTY.	UNIT	DESCRIPTION	RATE	EXTENSION	FEE	TOTAL
18.33	TON	SOIL TON				

This facility will only accept non-hazardous industrial recyclables or construction, and demolition waste. We will not accept any loads containing any non-approved wastes or hazardous waste.651-438-1500  
Generator: ST PAUL PORT AUTHORITY-HEIGHTS  
Address: 2200 Larpenteur Ave E  
City/State St Paul, Mn 55109  
Manifest: 1955414

SIGNATURE \_\_\_\_\_

NET AMOUNT
TENDERED
CHANGE
CHECK NO.



# SKB Rosemount Industrial Waste Facility

1955410

582 / 1704

Shipping Manifest		1. Generator's US EPA ID No. (if any)		2. Page 1 of page(s)	
3. Generator's Name and Facility Address St. Paul Port Authority 2200 Larpenteur Ave E, St. Paul, MN 55109		Mailing Address St. Paul Port Authority The Heights - Former Hillcrest 400 Wabasha St. N, Ste. #240, St. Paul, MN 55102 Fax (651) 223-5198			
4. Generator's Phone (651) 204-6241		Phone: 651-890-2394			
5. Transporter 1 Company Name T.F.		Phone:			
6. Transporter 2 Company Name		Phone:			
7. Designated Facility Name and Site Address SKB Rosemount Industrial Waste Facility 13425 Courthouse Blvd. Rosemount, MN 55068		651-438-1500			
8. U.S. DOT Description (including Proper Shipping Name)		9. Containers No. Type		10. Total Quantity	11. Unit Wt/Vol
a. Non-Hazardous Industrial Waste (Contaminated Soil (Type 2 per RAP)) Job #23-6600 Jesse Wilcox					
b.					
c.					
d.					
13. Additional Descriptions for Materials Listed Above (Indicate waste stream Approval # below) a. MI 23-0139 Contaminated Soil (Type 2 per RAP) b. MI c. MI d. MI		14. Special Handling Procedures for Wastes Listed Above			
15. Special Handling Instructions and Additional Information Emergency Contact:		SKB Use Only Load # Scale Wt. Tons/Yds.			
16. GENERATOR'S CERTIFICATION: I hereby declare that the contents of this consignment are fully and accurately described above by proper shipping name and are classified, packed, marked, and labeled, and are in all respects in proper condition for transport by highway according to applicable international and national government regulations.					
Printed/Typed Name Agent for St. Paul Port Authority		Signature		Month	Day
17. Transporter 1 Acknowledged of Receipt of Materials		Signature		Month	Day
Printed/Typed Name		Signature		Month	Day
18. Transporter 2 Acknowledgement of Receipt of Materials		Signature		Month	Day
Printed/Typed Name		Signature		Month	Day
19. Discrepancy Indication Space					
20. Facility Owner or Operator: Certification of receipt of non-hazardous materials covered by this Manifest except as noted in Item 19.					
Printed/Typed Name		Signature		Month	Day

White - Return to Generator

Canary - Facility Copy

Pink - Transporter

Goldenrod - Generator Copy

Industrial-Rosemont  
13425 Courthouse Blvd.  
Rosemount, MN 55068



197 CARL BOLANDER & SONS CO.  
251 STARKEY STREET  
ST. PAUL MN 55107

SITE		TICKET		GRID		WEIGHMASTER	
002		00850189		11		SUE M	
DATE IN		DATE OUT		TIME IN	TIME OUT	VEHICLE	ROLL OFF
09/21/23		09/21/23		14:31	14:31	TP582-1704	23-0139
REFERENCE				ORIGIN			
23-0139				VIN: YAB8937_MN_5AXLES-4			

SCALE 1 GROSS WT 73960 LB  
STORED TARE WT 31740 LB  
NET WEIGHT 42220 LB

#### Inbound Ticket

QTY.	UNIT	DESCRIPTION	RATE	EXTENSION	FEE	TOTAL
21.11	TON	SOIL TON				

This facility will only accept non-hazardous industrial  
recyclables or construction, and demolition waste.  
We will not accept any loads containing any  
non-approved wastes or hazardous waste.651-438-1500  
Generator: ST PAUL PORT AUTHORITY-HEIGHTS  
Address: 2200 Larpenteur Ave E  
City/State: St Paul, Mn 55109  
Manifest: 1955410

SIGNATURE \_\_\_\_\_

NET AMOUNT
TENDERED
CHANGE
CHECK NO.

Industrial-Rosemont  
13425 Courthouse Blvd.  
Rosemount, MN 55068

197 CARL BOLANDER & SONS CO.  
251 STARKEY STREET  
ST. PAUL MN 55107

SITE		TICKET		GRID		WEIGHMASTER	
002		00850189		11		SUE M	
DATE IN		DATE OUT		TIME IN	TIME OUT	VEHICLE	ROLL OFF
09/21/23		09/21/23		14:31	14:31	TP582-1704	23-0139
REFERENCE				ORIGIN			
23-0139				VIN: YAB8937_MN_5AXLES-4			

SCALE 1 GROSS WT 73960 LB  
STORED TARE WT 31740 LB  
NET WEIGHT 42220 LB

#### Inbound Ticket

QTY.	UNIT	DESCRIPTION	RATE	EXTENSION	FEE	TOTAL
21.11	TON	SOIL TON				

This facility will only accept non-hazardous industrial  
recyclables or construction, and demolition waste.  
We will not accept any loads containing any  
non-approved wastes or hazardous waste.651-438-1500  
Generator: ST PAUL PORT AUTHORITY-HEIGHTS  
Address: 2200 Larpenteur Ave E  
City/State: St Paul, Mn 55109  
Manifest: 1955410

SIGNATURE \_\_\_\_\_

NET AMOUNT
TENDERED
CHANGE
CHECK NO.



# SKB Rosemount Industrial Waste Facility

1955409

Shipping Manifest		1. Generator's US EPA ID No. (if any)		2. Page 1 of page(s)	
3. Generator's Name and Facility Address St. Paul Port Authority 2200 Larpentaur Ave E, St. Paul, MN 55109		Mailing Address St. Paul Port Authority The Heights - Former Hillcrest 400 Wabasha St. N, Ste. #240, St. Paul, MN 55102 Fax (651) 223-5198			
4. Generator's Phone (651) 204-6241		Phone:			
5. Transporter 1 Company Name JOA Trucking		Phone:			
6. Transporter 2 Company Name		Phone:			
7. Designated Facility Name and Site Address SKB Rosemount Industrial Waste Facility 13425 Courthouse Blvd. Rosemount, MN 55068		651-438-1500			
8. U.S. DOT Description (Including Proper Shipping Name)		9. Containers		10. Total Quantity	11. Unit Wt/Vol
		No.	Type		
a. Non-Hazardous Industrial Waste (Contaminated Soil (Type 2 per RAP)) Job #23-6600 Jesse Wilcox					
b.					
c.					
d.					
13. Additional Descriptions for Materials Listed Above (Indicate waste stream Approval # below)		14. Special Handling Procedures for Wastes Listed Above			
a. MI 23-0139 Contaminated Soil (Type 2 per RAP)					
b. MI					
c. MI					
d. MI					
15. Special Handling Instructions and Additional Information Emergency Contact:		SKB Use Only Load # Scale Wt. Tons/Yds.			
16. GENERATOR'S CERTIFICATION: I hereby declare that the contents of this consignment are fully and accurately described above by proper shipping name and are classified, packed, marked, and labeled, and are in all respects in proper condition for transport by highway according to applicable international and national government regulations.					
Printed/Typed Name Agent for St. Paul Port Authority		Signature		Month	Day
				09	21
17. Transporter 1 Acknowledged of Receipt of Materials		Signature		Month	Day
Printed/Typed Name Isaac A				09	21
18. Transporter 2 Acknowledgement of Receipt of Materials		Signature		Month	Day
Printed/Typed Name					
19. Discrepancy Indication Space					
20. Facility Owner or Operator: Certification of receipt of non-hazardous materials covered by this Manifest except as noted in Item 19.					
Printed/Typed Name		Signature		Month	Day
				09	21

White - Return to Generator

Canary - Facility Copy

Pink - Transporter

Goldenrod - Generator Copy



Industrial-Rosemont  
13425 Courthouse Blvd.  
Rosemount, MN 55068



197 CARL BOLANDER & SONS CO.  
251 STARKEY STREET  
ST. PAUL MN 55107

SITE	TICKET	GRID		WEIGHMASTER	
002	00850183	11		SUE M	
DATE IN	DATE OUT	TIME IN	TIME OUT	VEHICLE	ROLL OFF
09/21/23	09/21/23	14:28	14:28	IOA1-1404	23-0139
REFERENCE			ORIGIN		
23-0139			VIN: YTD7202_MN_5AXLES		

SCALE 1 GROSS WT 70100 LB  
STORED TARE WT 33000 LB  
NET WEIGHT 37100 LB

Inbound Ticket

QTY.	UNIT	DESCRIPTION	RATE	EXTENSION	FEE	TOTAL
18.55	TON	SOIL TON				

This facility will only accept non-hazardous industrial  
recyclables or construction, and demolition waste.  
We will not accept any loads containing any  
non-approved wastes or hazardous waste.651-438-1500  
Generator: ST PAUL PORT AUTHORITY-HEIGHTS  
Address: 2200 Larpenteur Ave E  
City/State St Paul, Mn 55109  
Manifest: 1955409

SIGNATURE \_\_\_\_\_

NET AMOUNT
TENDERED
CHANGE
CHECK NO.

Industrial-Rosemont  
13425 Courthouse Blvd.  
Rosemount, MN 55068

197 CARL BOLANDER & SONS CO.  
251 STARKEY STREET  
ST. PAUL MN 55107

SITE	TICKET	GRID		WEIGHMASTER	
002	00850183	11		SUE M	
DATE IN	DATE OUT	TIME IN	TIME OUT	VEHICLE	ROLL OFF
09/21/23	09/21/23	14:28	14:28	IOA1-1404	23-0139
REFERENCE			ORIGIN		
23-0139			VIN: YTD7202_MN_5AXLES		

SCALE 1 GROSS WT 70100 LB  
STORED TARE WT 33000 LB  
NET WEIGHT 37100 LB

Inbound Ticket

QTY.	UNIT	DESCRIPTION	RATE	EXTENSION	FEE	TOTAL
18.55	TON	SOIL TON				

This facility will only accept non-hazardous industrial  
recyclables or construction, and demolition waste.  
We will not accept any loads containing any  
non-approved wastes or hazardous waste.651-438-1500  
Generator: ST PAUL PORT AUTHORITY-HEIGHTS  
Address: 2200 Larpenteur Ave E  
City/State St Paul, Mn 55109  
Manifest: 1955409

SIGNATURE \_\_\_\_\_

NET AMOUNT
TENDERED
CHANGE
CHECK NO.





# SKB Rosemount Industrial Waste Facility

1955408

Shipping Manifest		1. Generator's US EPA ID No. (if any)		2. Page 1 of page(s)	
3. Generator's Name and Facility Address St. Paul Port Authority 2200 Larpenteur Ave E, St. Paul, MN 55109		Mailing Address St. Paul Port Authority The Heights - Former Hillcrest 400 Wabasha St. N, Ste. #240, St. Paul, MN 55102 Fax (651) 223-5198			
4. Generator's Phone (651) 204-6241					
5. Transporter 1 Company Name MED Transportation LLC		Phone:			
6. Transporter 2 Company Name		Phone:			
7. Designated Facility Name and Site Address SKB Rosemount Industrial Waste Facility 13425 Courthouse Blvd. Rosemount, MN 55068		651-438-1500			
8. U.S. DOT Description (Including Proper Shipping Name)		9. Containers No. Type		10. Total Quantity	11. Unit Wt/Vol
a. Non-Hazardous Industrial Waste (Contaminated Soil (Type 2 per RAP)) Job #23-6600 Jesse Wilcox					
b.					
c.					
d.					
13. Additional Descriptions for Materials Listed Above (Indicate waste stream Approval # below) a. MI 23-0139 Contaminated Soil (Type 2 per RAP) b. MI c. MI d. MI		14. Special Handling Procedures for Wastes Listed Above			
15. Special Handling Instructions and Additional Information Emergency Contact:		SKB Use Only Load # _____ Scale Wt. _____ Tons/Yds. _____			
16. GENERATOR'S CERTIFICATION: I hereby declare that the contents of this consignment are fully and accurately described above by proper shipping name and are classified, packed, marked, and labeled, and are in all respects in proper condition for transport by highway according to applicable international and national government regulations.					
Printed/Typed Name Agent for St. Paul Port Authority		Signature 		Month Day Year 09/21/23	
17. Transporter 1 Acknowledged of Receipt of Materials					
Printed/Typed Name MWD Banta		Signature 		Month Day Year 09/21/23	
18. Transporter 2 Acknowledgement of Receipt of Materials					
Printed/Typed Name		Signature		Month Day Year	
19. Discrepancy Indication Space					
20. Facility Owner or Operator: Certification of receipt of non-hazardous materials covered by this Manifest except as noted in Item 19.					
Printed/Typed Name 		Signature 		Month Day Year 09/21/23	

White - Return to Generator

Canary - Facility Copy

Pink - Transporter

Goldenrod - Generator Copy

Industrial-Rosemont  
13425 Courthouse Blvd.  
Rosemount, MN 55068

197 CARL BOLANDER & SONS CO.  
251 STARKEY STREET  
ST. PAUL MN 55107



SITE	TICKET	GRID		WEIGHMASTER	
002	00850181	11		SUE M	
DATE IN	DATE OUT	TIME IN	TIME OUT	VEHICLE	ROLL OFF
09/21/23	09/21/23	14:26	14:26	MGB29-320	23-0139
REFERENCE		ORIGIN			
23-0139		VIN: 02298745_MN_6AXLES			

SCALE 1 GROSS WT 77300 LB Inbound Ticket  
STORED TARE WT 35840 LB  
NET WEIGHT 41460 LB

QTY.	UNIT	DESCRIPTION	RATE	EXTENSION	FEE	TOTAL
20.73	TON	SOIL TON				

This facility will only accept non-hazardous industrial  
recyclables or construction, and demolition waste.  
We will not accept any loads containing any  
non-approved wastes or hazardous waste.651-438-1500  
Generator: ST PAUL PORT AUTHORITY-HEIGHTS  
Address: 2200 Larpenteur Ave E  
City/State St Paul, Mn 55109  
Manifest: 1955408

SIGNATURE \_\_\_\_\_

NET AMOUNT
TENDERED
CHANGE
CHECK NO.

Industrial-Rosemont  
13425 Courthouse Blvd.  
Rosemount, MN 55068

197 CARL BOLANDER & SONS CO.  
251 STARKEY STREET  
ST. PAUL MN 55107

SITE	TICKET	GRID		WEIGHMASTER	
002	00850181	11		SUE M	
DATE IN	DATE OUT	TIME IN	TIME OUT	VEHICLE	ROLL OFF
09/21/23	09/21/23	14:26	14:26	MGB29-320	23-0139
REFERENCE		ORIGIN			
23-0139		VIN: 02298745_MN_6AXLES			

SCALE 1 GROSS WT 77300 LB Inbound Ticket  
STORED TARE WT 35840 LB  
NET WEIGHT 41460 LB

QTY.	UNIT	DESCRIPTION	RATE	EXTENSION	FEE	TOTAL
20.73	TON	SOIL TON				

This facility will only accept non-hazardous industrial  
recyclables or construction, and demolition waste.  
We will not accept any loads containing any  
non-approved wastes or hazardous waste.651-438-1500  
Generator: ST PAUL PORT AUTHORITY-HEIGHTS  
Address: 2200 Larpenteur Ave E  
City/State St Paul, Mn 55109  
Manifest: 1955408

SIGNATURE \_\_\_\_\_

NET AMOUNT
TENDERED
CHANGE
CHECK NO.

6RT99-071



# SKB Rosemount Industrial Waste Facility

1955397

<b>Shipping Manifest</b>		1. Generator's US EPA ID No. (If any)		2. Page 1 of _____ page(s)	
3. Generator's Name and Facility Address St. Paul Port Authority 2200 Larpenteur Ave E, St. Paul, MN 55109			Mailing Address St. Paul Port Authority The Heights - Former Hillcrest 400 Wabasha St. N, Ste. #240, St. Paul, MN 55102 Fax (651) 223-5198		
4. Generator's Phone (651) 204-6241			5. Transporter 1 Company Name <i>Greathua Trucking</i>		
			Phone:		
6. Transporter 2 Company Name			Phone:		
7. Designated Facility Name and Site Address SKB Rosemount Industrial Waste Facility 13425 Courthouse Blvd. Rosemount, MN 55068			651-438-1500		
8. U.S. DOT Description (including Proper Shipping Name)		9. Containers	10. Total Quantity	11. Unit Wt/Vol	12. Waste Profile Sheet #
a. Non-Hazardous Industrial Waste (Contaminated Soil (Type 2 per RAP)) Job #23-6600 Jesse Wilcox		No.   Type			
b.					
c.					
d.					
13. Additional Descriptions for Materials Listed Above (Indicate waste stream Approval # below) a. MI 23-0139 Contaminated Soil (Type 2 per RAP) b. MI c. MI d. MI		14. Special Handling Procedures for Wastes Listed Above			
15. Special Handling Instructions and Additional Information  Emergency Contact:			SKB Use Only Load # _____ Scale Wt. _____ Tons/Yds. _____		
16. GENERATOR'S CERTIFICATION: I hereby declare that the contents of this consignment are fully and accurately described above by proper shipping name and are classified, packed, marked, and labeled, and are in all respects in proper condition for transport by highway according to applicable international and national government regulations.					
Printed/Typed Name Agent for St. Paul Port Authority		Signature <i>[Signature]</i>		Month   Day   Year <i>09   21   23</i>	
17. Transporter 1 Acknowledged of Receipt of Materials					
Printed/Typed Name <i>Steve Dolney</i>		Signature <i>[Signature]</i>		Month   Day   Year <i>09   21   23</i>	
18. Transporter 2 Acknowledgement of Receipt of Materials					
Printed/Typed Name		Signature		Month   Day   Year	
19. Discrepancy Indication Space					
20. Facility Owner or Operator: Certification of receipt of non-hazardous materials covered by this Manifest except as noted in Item 19.					
Printed/Typed Name <i>[Signature]</i>		Signature <i>[Signature]</i>		Month   Day   Year <i>09   21   23</i>	

White - Return to Generator

Canary - Facility Copy

Pink - Transporter

Goldenrod - Generator Copy

Industrial-Rosemont  
13425 Courthouse Blvd.  
Rosemount, MN 55068



197 CARL BOLANDER & SONS CO.  
251 STARKEY STREET  
ST. PAUL MN 55107

SITE	TICKET	GRID		WEIGHMASTER	
002	00850147	11		SUE M	
DATE IN	DATE OUT	TIME IN	TIME OUT	VEHICLE	ROLL OFF
09/21/23	09/21/23	13:59	14:25	GRT99-071	23-0139
REFERENCE			ORIGIN		
23-0139			VIN: YTE5609_MN_6AXLES		

SCALE 1 GROSS WT 68660 LB Inbound Ticket  
SCALE 1 TARE WT 34160 LB  
NET WEIGHT 34500 LB

QTY.	UNIT	DESCRIPTION	RATE	EXTENSION	FEE	TOTAL
17.25 1.00	TON EACH	SOIL TON SAFETY VESTS				

This facility will only accept non-hazardous industrial  
recyclables or construction, and demolition waste.  
We will not accept any loads containing any  
non-approved wastes or hazardous waste.651-438-1500  
Generator: ST PAUL PORT AUTHORITY-HEIGHTS  
Address: 2200 Larpenteur Ave E  
City/State St Paul, Mn 55109  
Manifest: 1955397

SIGNATURE \_\_\_\_\_

NET AMOUNT
TENDERED
CHANGE
CHECK NO.

Industrial-Rosemont  
13425 Courthouse Blvd.  
Rosemount, MN 55068

197 CARL BOLANDER & SONS CO.  
251 STARKEY STREET  
ST. PAUL MN 55107

SITE	TICKET	GRID		WEIGHMASTER	
002	00850147	11		SUE M	
DATE IN	DATE OUT	TIME IN	TIME OUT	VEHICLE	ROLL OFF
09/21/23	09/21/23	13:59	14:25	GRT99-071	23-0139
REFERENCE			ORIGIN		
23-0139			VIN: YTE5609_MN_6AXLES		

SCALE 1 GROSS WT 68660 LB Inbound Ticket  
SCALE 1 TARE WT 34160 LB  
NET WEIGHT 34500 LB

QTY.	UNIT	DESCRIPTION	RATE	EXTENSION	FEE	TOTAL
17.25 1.00	TON EACH	SOIL TON SAFETY VESTS				

This facility will only accept non-hazardous industrial  
recyclables or construction, and demolition waste.  
We will not accept any loads containing any  
non-approved wastes or hazardous waste.651-438-1500  
Generator: ST PAUL PORT AUTHORITY-HEIGHTS  
Address: 2200 Larpenteur Ave E  
City/State St Paul, Mn 55109  
Manifest: 1955397

SIGNATURE \_\_\_\_\_

NET AMOUNT
TENDERED
CHANGE
CHECK NO.



# SKB Rosemount Industrial Waste Facility

1955406

Shipping Manifest		1. Generator's US EPA ID No. (if any)		2. Page 1 of page(s)	
3. Generator's Name and Facility Address St. Paul Port Authority 2200 Larpenteur Ave E, St. Paul, MN 55109		Mailing Address St. Paul Port Authority The Heights - Former Hillcrest 400 Wabasha St. N, Ste. #240, St. Paul, MN 55102 Fax (651) 223-5198			
4. Generator's Phone (651) 204-6241					
5. Transporter 1 Company Name		Phone:			
6. Transporter 2 Company Name		Phone:			
7. Designated Facility Name and Site Address		SKB Rosemount Industrial Waste Facility 13425 Courthouse Blvd. Rosemount, MN 55068 651-438-1500			
8. U.S. DOT Description (including Proper Shipping Name)		9. Containers		10. Total Quantity	11. Unit Wt/Vol
		No.	Type		
a. Non-Hazardous Industrial Waste (Contaminated Soil (Type 2 per RAP)) Job #23-6600 Jesse Wilcox					
b.					
c.					
d.					
13. Additional Descriptions for Materials Listed Above (indicate waste stream Approval # below)		14. Special Handling Procedures for Wastes Listed Above			
a. MI 23-0139 Contaminated Soil (Type 2 per RAP)					
b. MI					
c. MI					
d. MI					
15. Special Handling Instructions and Additional Information		SKB Use Only			
Emergency Contact:		Load # _____ Scale Wt. _____ Tons/Yds. _____			
16. GENERATOR'S CERTIFICATION: I hereby declare that the contents of this consignment are fully and accurately described above by proper shipping name and are classified, packed, marked, and labeled, and are in all respects in proper condition for transport by highway according to applicable International and national government regulations.					
Printed/Typed Name Agent for St. Paul Port Authority		Signature		Month Day Year 04 21 23	
17. Transporter 1 Acknowledged of Receipt of Materials					
Printed/Typed Name		Signature		Month Day Year 10 9 21 23	
18. Transporter 2 Acknowledgement of Receipt of Materials					
Printed/Typed Name		Signature		Month Day Year	
19. Discrepancy Indication Space					
20. Facility Owner or Operator: Certification of receipt of non-hazardous materials covered by this Manifest except as noted in Item 19.					
Printed/Typed Name		Signature		Month Day Year 9 21 23	

White - Return to Generator

Canary - Facility Copy

Pink - Transporter

Goldenrod - Generator Copy



Industrial-Rosemont  
13425 Courthouse Blvd.  
Rosemount, MN 55068



197 CARL BOLANDER & SONS CO.  
251 STARKEY STREET  
ST. PAUL MN 55107

SITE		TICKET		GRID		WEIGHMASTER	
002		00850178		11		SUE M	
DATE IN		DATE OUT		TIME IN	TIME OUT	VEHICLE	ROLL OFF
09/21/23		09/21/23		14:23	14:23	JMS004-962	23-0139
REFERENCE				ORIGIN			
23-0139				VIN: YTD1138_MN_6AXLES			

SCALE 1 GROSS WT 74400 LB  
STORED TARE WT 34660 LB  
NET WEIGHT 39740 LB

Inbound Ticket

QTY.	UNIT	DESCRIPTION	RATE	EXTENSION	FEE	TOTAL
19.87	TON	SOIL TON				

This facility will only accept non-hazardous industrial  
recyclables or construction, and demolition waste.

We will not accept any loads containing any  
non-approved wastes or hazardous waste.651-438-1500

Generator: ST PAUL PORT AUTHORITY-HEIGHTS

Address: 2200 Larpenteur Ave E

City/State: St Paul, Mn 55109

Manifest: 1955406

SIGNATURE \_\_\_\_\_

NET AMOUNT
TENDERED
CHANGE
CHECK NO.

Industrial-Rosemont  
13425 Courthouse Blvd.  
Rosemount, MN 55068

197 CARL BOLANDER & SONS CO.  
251 STARKEY STREET  
ST. PAUL MN 55107

SITE	TICKET	GRID		WEIGHMASTER	
002	00850178	11		SUE M	
DATE IN	DATE OUT	TIME IN	TIME OUT	VEHICLE	ROLL OFF
09/21/23	09/21/23	14:23	14:23	JMS004-962	23-0139
REFERENCE		ORIGIN			
23-0139		VIN: YTD1138_MN_6AXLES			

SCALE 1 GROSS WT 74400 LB  
STORED TARE WT 34660 LB  
NET WEIGHT 39740 LB

Inbound Ticket

QTY.	UNIT	DESCRIPTION	RATE	EXTENSION	FEE	TOTAL
19.87	TON	SOIL TON				

This facility will only accept non-hazardous industrial  
recyclables or construction, and demolition waste.

We will not accept any loads containing any  
non-approved wastes or hazardous waste.651-438-1500

Generator: ST PAUL PORT AUTHORITY-HEIGHTS

Address: 2200 Larpenteur Ave E

City/State: St Paul, Mn 55109

Manifest: 1955406

SKB-WCI 4410

SIGNATURE \_\_\_\_\_

NET AMOUNT
TENDERED
CHANGE
CHECK NO.



# SKB Rosemount Industrial Waste Facility

1955405

Shipping Manifest		1. Generator's US EPA ID No. (if any)		2. Page 1 of page(s)	
3. Generator's Name and Facility Address St. Paul Port Authority 2200 Larpenteur Ave E, St. Paul, MN 55109		Mailing Address St. Paul Port Authority The Heights - Former Hillcrest 400 Wabasha St. N, Ste. #240, St. Paul, MN 55102 Fax (651) 223-5198			
4. Generator's Phone (651) 204-6241					
5. Transporter 1 Company Name		Phone:			
6. Transporter 2 Company Name		Phone:			
7. Designated Facility Name and Site Address		SKB Rosemount Industrial Waste Facility 13425 Courthouse Blvd. Rosemount, MN 55068 651-438-1500			
8. U.S. DOT Description (including Proper Shipping Name)		9. Containers		10. Total Quantity	
		No. Type			
a. Non-Hazardous Industrial Waste (Contaminated Soil (Type 2 per RAP)) Job #23-6600 Jesse Wilcox					
b.					
c.					
d.					
13. Additional Descriptions for Materials Listed Above (Indicate waste stream Approval # below)		14. Special Handling Procedures for Wastes Listed Above			
a. MI 23-0139 Contaminated Soil (Type 2 per RAP)					
b. MI					
c. MI					
d. MI					
15. Special Handling Instructions and Additional Information		SKB Use Only			
Emergency Contact:		Load # _____			
		Scale Wt. _____			
		Tons/Yds. _____			
16. GENERATOR'S CERTIFICATION: I hereby declare that the contents of this consignment are fully and accurately described above by proper shipping name and are classified, packed, marked, and labeled, and are in all respects in proper condition for transport by highway according to applicable international and national government regulations.					
Printed/Typed Name Agent for St. Paul Port Authority		Signature		Month Day Year 09 21 23	
17. Transporter 1 Acknowledged of Receipt of Materials					
Printed/Typed Name MERANEH		Signature		Month Day Year 10 19 21 23	
18. Transporter 2 Acknowledgement of Receipt of Materials					
Printed/Typed Name		Signature		Month Day Year	
19. Discrepancy Indication Space					
20. Facility Owner or Operator: Certification of receipt of non-hazardous materials covered by this Manifest except as noted in Item 19.					
Printed/Typed Name		Signature		Month Day Year 9 21 23	

White - Return to Generator

Canary - Facility Copy

Pink - Transporter

Goldenrod - Generator Copy

Industrial-Rosemont  
13425 Courthouse Blvd.  
Rosemount, MN 55068



197 CARL BOLANDER & SONS CO.  
251 STARKEY STREET  
ST. PAUL MN 55107

SITE		TICKET		GRID		WEIGHMASTER	
002		00850174		11		SUE M	
DATE IN		DATE OUT		TIME IN	TIME OUT	VEHICLE	ROLL OFF
09/21/23		09/21/23		14:20	14:20	MNT1-380	23-0139
REFERENCE				ORIGIN			
23-0139				VIN: YTD8112_MN_AXLES			

SCALE 1 GROSS WT 73320 LB  
STORED TARE WT 36800 LB  
NET WEIGHT 36520 LB

Inbound Ticket

QTY.	UNIT	DESCRIPTION	RATE	EXTENSION	FEE	TOTAL
18.26	TON	SOIL TON				

This facility will only accept non-hazardous industrial  
recyclables or construction, and demolition waste.  
We will not accept any loads containing any  
non-approved wastes or hazardous waste.651-438-1500

Generator: ST PAUL PORT AUTHORITY-HEIGHTS  
Address: 2200 Larpenteur Ave E  
City/State: St Paul, Mn 55109  
Manifest: 1955405

SIGNATURE \_\_\_\_\_

NET AMOUNT
TENDERED
CHANGE
CHECK NO.

Industrial-Rosemont  
13425 Courthouse Blvd.  
Rosemount, MN 55068

197 CARL BOLANDER & SONS CO.  
251 STARKEY STREET  
ST. PAUL MN 55107

SITE		TICKET		GRID		WEIGHMASTER	
002		00850174		11		SUE M	
DATE IN		DATE OUT		TIME IN	TIME OUT	VEHICLE	ROLL OFF
09/21/23		09/21/23		14:20	14:20	MNT1-380	23-0139
REFERENCE				ORIGIN			
23-0139				VIN: YTD8112_MN_AXLES			

SCALE 1 GROSS WT 73320 LB  
STORED TARE WT 36800 LB  
NET WEIGHT 36520 LB

Inbound Ticket

QTY.	UNIT	DESCRIPTION	RATE	EXTENSION	FEE	TOTAL
18.26	TON	SOIL TON				

This facility will only accept non-hazardous industrial  
recyclables or construction, and demolition waste.  
We will not accept any loads containing any  
non-approved wastes or hazardous waste.651-438-1500

Generator: ST PAUL PORT AUTHORITY-HEIGHTS  
Address: 2200 Larpenteur Ave E  
City/State: St Paul, Mn 55109  
Manifest: 1955405

SIGNATURE \_\_\_\_\_

NET AMOUNT
TENDERED
CHANGE
CHECK NO.



# SKB Rosemount Industrial Waste Facility

1955403

Shipping Manifest		1. Generator's US EPA ID No. (if any)		2. Page 1 of page(s)	
3. Generator's Name and Facility Address St. Paul Port Authority 2200 Larpenleur Ave E, St. Paul, MN 55109		Mailing Address St. Paul Port Authority The Heights - Former Hillcrest 400 Wabasha St. N, Ste. #240, St. Paul, MN 55102 Fax (651) 223-5198			
4. Generator's Phone (651) 204-6241		5. Transporter 1 Company Name <i>RPS</i>			
		Phone: <i>612 991 2918</i>			
6. Transporter 2 Company Name		Phone:			
7. Designated Facility Name and Site Address		SKB Rosemount Industrial Waste Facility 13425 Courthouse Blvd. Rosemount, MN 55068 651-438-1500			
8. U.S. DOT Description (including Proper Shipping Name)		9. Containers		10. Total Quantity	
		No. Type		11. Unit Wt/Vol	
a. Non-Hazardous Industrial Waste (Contaminated Soil (Type 2 per RAP)) Job #23-6600 Jesse Wilcox					
b.					
c.					
d.					
13. Additional Descriptions for Materials Listed Above (indicate waste stream Approval # below)		14. Special Handling Procedures for Wastes Listed Above			
a. MI 23-0139 Contaminated Soil (Type 2 per RAP)					
b. MI					
c. MI					
d. MI					
15. Special Handling Instructions and Additional Information		SKB Use Only			
Emergency Contact:		Load #			
		Scale Wt.			
		Tons/Yds.			
16. GENERATOR'S CERTIFICATION: I hereby declare that the contents of this consignment are fully and accurately described above by proper shipping name and are classified, packed, marked, and labeled, and are in all respects in proper condition for transport by highway according to applicable international and national government regulations.					
Printed/Typed Name Agent for St. Paul Port Authority		Signature <i>[Signature]</i>		Month Day Year <i>09 21 23</i>	
17. Transporter 1 Acknowledged of Receipt of Materials					
Printed/Typed Name <i>Robert Stein</i>		Signature <i>[Signature]</i>		Month Day Year <i>09 21 23</i>	
18. Transporter 2 Acknowledgement of Receipt of Materials					
Printed/Typed Name		Signature		Month Day Year	
19. Discrepancy Indication Space					
20. Facility Owner or Operator: Certification of receipt of non-hazardous materials covered by this Manifest except as noted in Item 19.					
Printed/Typed Name <i>[Signature]</i>		Signature <i>[Signature]</i>		Month Day Year <i>09 21 23</i>	

White - Return to Generator

Canary - Facility Copy

Pink - Transporter

Goldenrod - Generator Copy



Industrial-Rosemont  
13425 Courthouse Blvd.  
Rosemount, MN 55068



197 CARL BOLANDER & SONS CO.  
251 STARKEY STREET  
ST. PAUL MN 55107

SITE	TICKET	GRID		WEIGHMASTER		
002	00850166	11		SUE M		
DATE IN	DATE OUT	TIME IN	TIME OUT	VEHICLE	ROLL OFF	
09/21/23	09/21/23	14:15	14:15	RPS18-435	23-0139	
REFERENCE		ORIGIN				
23-0139		VIN: PAS0788_MN_6AXLES-3				

SCALE 1 GROSS WT 77400 LB  
STORED TARE WT 37640 LB  
NET WEIGHT 39760 LB

Inbound Ticket

QTY.	UNIT	DESCRIPTION	RATE	EXTENSION	FEE	TOTAL
19.88	TON	SOIL TON				

This facility will only accept non-hazardous industrial  
recyclables or construction, and demolition waste.  
We will not accept any loads containing any  
non-approved wastes or hazardous waste.651-438-1500  
Generator: ST PAUL PORT AUTHORITY-HEIGHTS  
Address: 2200 Larpenteur Ave E  
City/State St Paul, Mn 55109  
Manifest: 1955403

SIGNATURE \_\_\_\_\_

NET AMOUNT
TENDERED
CHANGE
CHECK NO.

Industrial-Rosemont  
13425 Courthouse Blvd.  
Rosemount, MN 55068

197 CARL BOLANDER & SONS CO.  
251 STARKEY STREET  
ST. PAUL MN 55107

SITE	TICKET	GRID		WEIGHMASTER		
002	00850166	11		SUE M		
DATE IN	DATE OUT	TIME IN	TIME OUT	VEHICLE	ROLL OFF	
09/21/23	09/21/23	14:15	14:15	RPS18-435	23-0139	
REFERENCE		ORIGIN				
23-0139		VIN: PAS0788_MN_6AXLES-3				

SCALE 1 GROSS WT 77400 LB  
STORED TARE WT 37640 LB  
NET WEIGHT 39760 LB

Inbound Ticket

QTY.	UNIT	DESCRIPTION	RATE	EXTENSION	FEE	TOTAL
19.88	TON	SOIL TON				

This facility will only accept non-hazardous industrial  
recyclables or construction, and demolition waste.  
We will not accept any loads containing any  
non-approved wastes or hazardous waste.651-438-1500  
Generator: ST PAUL PORT AUTHORITY-HEIGHTS  
Address: 2200 Larpenteur Ave E  
City/State St Paul, Mn 55109  
Manifest: 1955403

SIGNATURE \_\_\_\_\_

NET AMOUNT
TENDERED
CHANGE
CHECK NO.





# SKB Rosemount Industrial Waste Facility

1955399

Shipping Manifest		1. Generator's US EPA ID No. (if any)		2. Page 1 of page(s)	
3. Generator's Name and Facility Address St. Paul Port Authority 2200 Larpenteur Ave E, St. Paul, MN 55109		Mailing Address St. Paul Port Authority The Heights - Former Hillcrest 400 Wabasha St. N, Ste. #240, St. Paul, MN 55102 Fax (651) 223-5198			
4. Generator's Phone (651) 204-6241		5. Transporter 1 Company Name Phone:			
6. Transporter 2 Company Name Phone:		7. Designated Facility Name and Site Address SKB Rosemount Industrial Waste Facility 13425 Courthouse Blvd. Rosemount, MN 55068 651-438-1500			
8. U.S. DOT Description (including Proper Shipping Name)		9. Containers No. Type		10. Total Quantity	11. Unit Wt/Vol
a. Non-Hazardous Industrial Waste (Contaminated Soil (Type 2 per RAP)) Job #23-6600 Jesse Wilcox					
b.					
c.					
d.					
13. Additional Descriptions for Materials Listed Above (indicate waste stream Approval # below) a. MI 23-0139 Contaminated Soil (Type 2 per RAP) b. MI c. MI d. MI		14. Special Handling Procedures for Wastes Listed Above			
15. Special Handling Instructions and Additional Information Emergency Contact:		SKB Use Only Load # Scale Wt. Tons/Yds.			
16. GENERATOR'S CERTIFICATION: I hereby declare that the contents of this consignment are fully and accurately described above by proper shipping name and are classified, packed, marked, and labeled, and are in all respects in proper condition for transport by highway according to applicable international and national government regulations.					
Printed/Typed Name Agent for St. Paul Port Authority		Signature		Month Day Year 09/21/23	
17. Transporter 1 Acknowledged of Receipt of Materials					
Printed/Typed Name		Signature		Month Day Year 09/21/23	
18. Transporter 2 Acknowledgement of Receipt of Materials					
Printed/Typed Name		Signature		Month Day Year	
19. Discrepancy Indication Space					
20. Facility Owner or Operator: Certification of receipt of non-hazardous materials covered by this Manifest except as noted in Item 19.					
Printed/Typed Name		Signature		Month Day Year 9/21/23	

White - Return to Generator

Canary - Facility Copy

Pink - Transporter

Goldenrod - Generator Copy

Industrial-Rosemont  
13425 Courthouse Blvd.  
Rosemount, MN 55068



197 CARL BOLANDER & SONS CO.  
251 STARKEY STREET  
ST. PAUL MN 55107

SITE	TICKET	GRID		WEIGHMASTER	
002	00850154	11		SUE M	
DATE IN	DATE OUT	TIME IN	TIME OUT	VEHICLE	ROLL OFF
09/21/23	09/21/23	14:06	14:06	HRR09-967	23-0139
REFERENCE			ORIGIN		
23-0139			VIN: YTE3017_MN_6AXLES		

SCALE 1 GROSS WT 71160 LB Inbound Ticket  
STORED TARE WT 33980 LB  
NET WEIGHT 37180 LB

QTY.	UNIT	DESCRIPTION	RATE	EXTENSION	FEE	TOTAL
18.59	TON	SOIL TON				

This facility will only accept non-hazardous industrial  
recyclables or construction, and demolition waste.  
We will not accept any loads containing any  
non-approved wastes or hazardous waste.651-438-1500  
Generator: ST PAUL PORT AUTHORITY-HEIGHTS  
Address: 2200 Larpenteur Ave E  
City/State St Paul, Mn 55109  
Manifest 1955399

SIGNATURE \_\_\_\_\_

NET AMOUNT
TENDERED
CHANGE
CHECK NO.

Industrial-Rosemont  
13425 Courthouse Blvd.  
Rosemount, MN 55068

197 CARL BOLANDER & SONS CO.  
251 STARKEY STREET  
ST. PAUL MN 55107

SITE	TICKET	GRID		WEIGHMASTER	
002	00850154	11		SUE M	
DATE IN	DATE OUT	TIME IN	TIME OUT	VEHICLE	ROLL OFF
09/21/23	09/21/23	14:06	14:06	HRR09-967	23-0139
REFERENCE			ORIGIN		
23-0139			VIN: YTE3017_MN_6AXLES		

SCALE 1 GROSS WT 71160 LB Inbound Ticket  
STORED TARE WT 33980 LB  
NET WEIGHT 37180 LB

QTY.	UNIT	DESCRIPTION	RATE	EXTENSION	FEE	TOTAL
18.59	TON	SOIL TON				

This facility will only accept non-hazardous industrial  
recyclables or construction, and demolition waste.  
We will not accept any loads containing any  
non-approved wastes or hazardous waste.651-438-1500  
Generator: ST PAUL PORT AUTHORITY-HEIGHTS  
Address: 2200 Larpenteur Ave E  
City/State St Paul, Mn 55109  
Manifest 1955399

SIGNATURE \_\_\_\_\_

NET AMOUNT
TENDERED
CHANGE
CHECK NO.



# SKB Rosemount Industrial Waste Facility

1955395

Shipping Manifest		1. Generator's US EPA ID No. (if any)		2. Page 1 of page(s)	
3. Generator's Name and Facility Address St. Paul Port Authority 2200 Larpenteur Ave E, St. Paul, MN 55109		Mailing Address St. Paul Port Authority The Heights - Former Hillcrest 400 Wabasha St. N, Ste. #240, St. Paul, MN 55102 Fax (651) 223-5198			
4. Generator's Phone (651) 204-6241		Phone: 612-187-1615			
5. Transporter 1 Company Name ONYX TRANSPORT LLC		Phone:			
6. Transporter 2 Company Name		Phone:			
7. Designated Facility Name and Site Address SKB Rosemount Industrial Waste Facility 13425 Courthouse Blvd. Rosemount, MN 55068		651-438-1500			
8. U.S. DOT Description (including Proper Shipping Name)		9. Containers No. Type		10. Total Quantity	11. Unit Wt/Vol
a. Non-Hazardous Industrial Waste (Contaminated Soil (Type 2 per RAP)) Job #23-6600 Jesse Wilcox					
b.					
c.					
d.					
13. Additional Descriptions for Materials Listed Above (Indicate waste stream Approval # below) a. MI 23-0139 Contaminated Soil (Type 2 per RAP) b. MI c. MI d. MI		14. Special Handling Procedures for Wastes Listed Above			
15. Special Handling Instructions and Additional Information Emergency Contact:		SKB Use Only Load # Scale Wt. Tons/Yds.			
16. GENERATOR'S CERTIFICATION: I hereby declare that the contents of this consignment are fully and accurately described above by proper shipping name and are classified, packed, marked, and labeled, and are in all respects in proper condition for transport by highway according to applicable international and national government regulations.					
Printed/Typed Name Agent for St. Paul Port Authority		Signature		Month	Day
				09	21
17. Transporter 1 Acknowledged Receipt of Materials		Signature		Month	Day
Printed/Typed Name Dennis Rodgers				09	21
18. Transporter 2 Acknowledgement of Receipt of Materials		Signature		Month	Day
Printed/Typed Name					
19. Discrepancy Indication Space					
20. Facility Owner or Operator: Certification of receipt of non-hazardous materials covered by this Manifest except as noted in Item 19.					
Printed/Typed Name		Signature		Month	Day
				09	21

White - Return to Generator

Canary - Facility Copy

Pink - Transporter

Goldenrod - Generator Copy

Industrial-Rosemont  
13425 Courthouse Blvd.  
Rosemount, MN 55068

197 CARL BOLANDER & SONS CO.  
251 STARKEY STREET  
ST. PAUL MN 55107



SITE	TICKET	GRID	WEIGHMASTER			
002	00850143	11	SUE M			
DATE IN	DATE OUT	TIME IN	TIME OUT	VEHICLE	ROLL OFF	
09/21/23	09/21/23	13:55	13:55	OT112-2000	23-0139	
REFERENCE			ORIGIN			
23-0139			VIN: YTD7064_MN_5AXLES-4			

SCALE 1 GROSS WT 76000 LB  
STORED TARE WT 34100 LB  
NET WEIGHT 41900 LB

Inbound Ticket

QTY.	UNIT	DESCRIPTION	RATE	EXTENSION	FEE	TOTAL
20.95	TON	SOIL TON				

This facility will only accept non-hazardous industrial  
recyclables or construction, and demolition waste.

We will not accept any loads containing any  
non-approved wastes or hazardous waste.651-438-1500

Generator: ST PAUL PORT AUTHORITY-HEIGHTS

Address: 2200 Larpenteur Ave E

City/State St Paul, Mn 55109

Manifest: 1955395

SIGNATURE \_\_\_\_\_

NET AMOUNT

TENDERED

CHANGE

CHECK NO.

Industrial-Rosemont  
13425 Courthouse Blvd.  
Rosemount, MN 55068

197 CARL BOLANDER & SONS CO.  
251 STARKEY STREET  
ST. PAUL MN 55107

SITE	TICKET	GRID	WEIGHMASTER			
002	00850143	11	SUE M			
DATE IN	DATE OUT	TIME IN	TIME OUT	VEHICLE	ROLL OFF	
09/21/23	09/21/23	13:55	13:55	OT112-2000	23-0139	
REFERENCE			ORIGIN			
23-0139			VIN: YTD7064_MN_5AXLES-4			

SCALE 1 GROSS WT 76000 LB  
STORED TARE WT 34100 LB  
NET WEIGHT 41900 LB

Inbound Ticket

QTY.	UNIT	DESCRIPTION	RATE	EXTENSION	FEE	TOTAL
20.95	TON	SOIL TON				

This facility will only accept non-hazardous industrial  
recyclables or construction, and demolition waste.

We will not accept any loads containing any  
non-approved wastes or hazardous waste.651-438-1500

Generator: ST PAUL PORT AUTHORITY-HEIGHTS

Address: 2200 Larpenteur Ave E

City/State St Paul, Mn 55109

Manifest: 1955395

SIGNATURE \_\_\_\_\_

NET AMOUNT

TENDERED

CHANGE

CHECK NO.



# SKB Rosemount Industrial Waste Facility

1955384

Shipping Manifest		1. Generator's US EPA ID No. (if any)		2. Page 1 of page(s)	
3. Generator's Name and Facility Address St. Paul Port Authority 2200 Larpenteur Ave E, St. Paul, MN 55109		Mailing Address St. Paul Port Authority The Heights - Former Hillcrest 400 Wabasha St. N, Ste. #240, St. Paul, MN 55102 Fax (651) 223-5198			
4. Generator's Phone (651) 204-6241					
5. Transporter 1 Company Name		Phone:			
6. Transporter 2 Company Name		Phone:			
7. Designated Facility Name and Site Address		SKB Rosemount Industrial Waste Facility 13425 Courthouse Blvd. Rosemount, MN 55068 651-438-1500			
8. U.S. DOT Description (including Proper Shipping Name)		9. Containers		10. Total Quantity	
		No. Type			
a. Non-Hazardous Industrial Waste (Contaminated Soil (Type 2 per RAP)) Job #23-6600 Jesse Wilcox					
b.					
c.					
d.					
13. Additional Descriptions for Materials Listed Above (Indicate waste stream Approval # below)		14. Special Handling Procedures for Wastes Listed Above			
a. MI 23-0139 Contaminated Soil (Type 2 per RAP)					
b. MI					
c. MI					
d. MI					
15. Special Handling Instructions and Additional Information		SKB Use Only			
Emergency Contact:		Load # _____			
		Scale Wt. _____			
		Tons/Yds. _____			
16. GENERATOR'S CERTIFICATION: I hereby declare that the contents of this consignment are fully and accurately described above by proper shipping name and are classified, packed, marked, and labeled, and are in all respects in proper condition for transport by highway according to applicable international and national government regulations.					
Printed/Typed Name		Signature		Month Day Year	
Agent for St. Paul Port Authority				09/21/23	
17. Transporter 1 Acknowledged of Receipt of Materials					
Printed/Typed Name		Signature		Month Day Year	
				9/21/23	
18. Transporter 2 Acknowledgement of Receipt of Materials					
Printed/Typed Name		Signature		Month Day Year	
19. Discrepancy Indication Space					
20. Facility Owner or Operator: Certification of receipt of non-hazardous materials covered by this Manifest except as noted in Item 19.					
Printed/Typed Name		Signature		Month Day Year	
				9/24/23	

White - Return to Generator

Canary - Facility Copy

Pink - Transporter

Goldenrod - Generator Copy



Industrial-Rosemont  
13425 Courthouse Blvd.  
Rosemount, MN 55068

197 CARL BOLANDER & SONS CO.  
251 STARKEY STREET  
ST. PAUL MN 55107

SITE	TICKET	GRID	WEIGHMASTER			
002	00850123	11	SUE M			
DATE IN	DATE OUT	TIME IN	TIME OUT	VEHICLE	ROLL OFF	
09/21/23	09/21/23	13:39	13:39	DBT454-618	23-0139	
REFERENCE		ORIGIN				
23-0139		VIN: PAP1946_MN_6AXLES-2				

SCALE 1 GROSS WT 75860 LB Inbound Ticket  
STORED TARE WT 37800 LB  
NET WEIGHT 38060 LB

QTY.	UNIT	DESCRIPTION	RATE	EXTENSION	FEE	TOTAL
19.03	TON	SOIL TON				

This facility will only accept non-hazardous industrial  
recyclables or construction, and demolition waste.  
We will not accept any loads containing any  
non-approved wastes or hazardous waste.651-438-1500  
Generator: ST PAUL PORT AUTHORITY-HEIGHTS  
Address: 2200 Larpenteur Ave E  
City/State St Paul, Mn 55109  
Manifest: 1955384

SIGNATURE \_\_\_\_\_

NET AMOUNT
TENDERED
CHANGE
CHECK NO.

Industrial-Rosemont  
13425 Courthouse Blvd.  
Rosemount, MN 55068

197 CARL BOLANDER & SONS CO.  
251 STARKEY STREET  
ST. PAUL MN 55107

SITE	TICKET	GRID		WEIGHMASTER		
002	00850123	11		SUE M		
DATE IN	DATE OUT	TIME IN	TIME OUT	VEHICLE	ROLL OFF	
09/21/23	09/21/23	13:39	13:39	DBT454-618	23-0139	
REFERENCE		ORIGIN				
23-0139		VIN: PAP1946_MN_6AXLES-2				

SCALE 1 GROSS WT 75860 LB Inbound Ticket  
STORED TARE WT 37800 LB  
NET WEIGHT 38060 LB

QTY.	UNIT	DESCRIPTION	RATE	EXTENSION	FEE	TOTAL
19.03	TON	SOIL TON				

This facility will only accept non-hazardous industrial  
recyclables or construction, and demolition waste.  
We will not accept any loads containing any  
non-approved wastes or hazardous waste.651-438-1500  
Generator: ST PAUL PORT AUTHORITY-HEIGHTS  
Address: 2200 Larpenteur Ave E  
City/State St Paul, Mn 55109  
Manifest: 1955384

SIGNATURE \_\_\_\_\_

NET AMOUNT
TENDERED
CHANGE
CHECK NO.



# SKB Rosemount Industrial Waste Facility

1955390

Shipping Manifest		1. Generator's US EPA ID No. (if any)		2. Page 1 of page(s)	
3. Generator's Name and Facility Address St. Paul Port Authority 2200 Larpenteur Ave E, St. Paul, MN 55109		Mailing Address St. Paul Port Authority The Heights - Former Hillcrest 400 Wabasha St. N, Ste. #240, St. Paul, MN 55102 Fax (651) 223-5198			
4. Generator's Phone (651) 204-6241		Phone: 09-21-23			
5. Transporter 1 Company Name <i>Ken Koerner</i>		Phone:			
6. Transporter 2 Company Name		Phone:			
7. Designated Facility Name and Site Address SKB Rosemount Industrial Waste Facility 13425 Courthouse Blvd. Rosemount, MN 55068		651-438-1500			
8. U.S. DOT Description (including Proper Shipping Name)		9. Containers No. Type		10. Total Quantity	11. Unit Wt/Vol
a. Non-Hazardous Industrial Waste (Contaminated Soil (Type 2 per RAP)) Job #23-6600 Jesse Wilcox					
b.					
c.					
d.					
13. Additional Descriptions for Materials Listed Above (indicate waste stream Approval # below) a. MI 23-0139 Contaminated Soil (Type 2 per RAP) b. MI c. MI d. MI		14. Special Handling Procedures for Wastes Listed Above			
15. Special Handling Instructions and Additional Information Emergency Contact:		SKB Use Only Load # Scale Wt. Tons/Yds.			
16. GENERATOR'S CERTIFICATION: I hereby declare that the contents of this consignment are fully and accurately described above by proper shipping name and are classified, packed, marked, and labeled, and are in all respects in proper condition for transport by highway according to applicable international and national government regulations.					
Printed/Typed Name Agent for St. Paul Port Authority		Signature <i>[Signature]</i>		Month 09	Day 21
17. Transporter 1 Acknowledged of Receipt of Materials		Signature <i>[Signature]</i>		Month 09	Day 21
Printed/Typed Name		Signature		Month	Day
18. Transporter 2 Acknowledgement of Receipt of Materials		Signature		Month	Day
Printed/Typed Name		Signature		Month	Day
19. Discrepancy Indication Space					
20. Facility Owner or Operator: Certification of receipt of non-hazardous materials covered by this Manifest except as noted in Item 19.					
Printed/Typed Name <i>[Signature]</i>		Signature <i>[Signature]</i>		Month 9	Day 21

White - Return to Generator

Canary - Facility Copy

Pink - Transporter

Goldenrod - Generator Copy

Industrial-Rosemont  
13425 Courthouse Blvd.  
Rosemount, MN 55068



197 CARL BOLANDER & SONS CO.  
251 STARKEY STREET  
ST. PAUL MN 55107

SITE	TICKET	GRID		WEIGHMASTER	
002	00850099	11		SUE M	
DATE IN	DATE OUT	TIME IN	TIME OUT	VEHICLE	ROLL OFF
09/21/23	09/21/23	13:15	13:15	K&K10-718	23-0139
REFERENCE			ORIGIN		
23-0139			VIN: YTD7620_MN_6AXLES		

SCALE 1 GROSS WT 72760 LB  
STORED TARE WT 35280 LB  
NET WEIGHT 37480 LB

Inbound Ticket

QTY.	UNIT	DESCRIPTION	RATE	EXTENSION	FEE	TOTAL
18.74	TON	SOIL TON				

This facility will only accept non-hazardous industrial recyclables or construction, and demolition waste. We will not accept any loads containing any non-approved wastes or hazardous waste. 651-438-1500  
Generator: ST PAUL PORT AUTHORITY-HEIGHTS  
Address: 2200 Larpenteur Ave E  
City/State: St Paul, Mn 55109  
Manifest: 1955390

SIGNATURE \_\_\_\_\_

NET AMOUNT
TENDERED
CHANGE
CHECK NO.

Industrial-Rosemont  
13425 Courthouse Blvd.  
Rosemount, MN 55068

197 CARL BOLANDER & SONS CO.  
251 STARKEY STREET  
ST. PAUL MN 55107

SITE	TICKET	GRID		WEIGHMASTER	
002	00850099	11		SUE M	
DATE IN	DATE OUT	TIME IN	TIME OUT	VEHICLE	ROLL OFF
09/21/23	09/21/23	13:15	13:15	K&K10-718	23-0139
REFERENCE			ORIGIN		
23-0139			VIN: YTD7620_MN_6AXLES		

SCALE 1 GROSS WT 72760 LB  
STORED TARE WT 35280 LB  
NET WEIGHT 37480 LB

Inbound Ticket

QTY.	UNIT	DESCRIPTION	RATE	EXTENSION	FEE	TOTAL
18.74	TON	SOIL TON				

This facility will only accept non-hazardous industrial recyclables or construction, and demolition waste. We will not accept any loads containing any non-approved wastes or hazardous waste. 651-438-1500  
Generator: ST PAUL PORT AUTHORITY-HEIGHTS  
Address: 2200 Larpenteur Ave E  
City/State: St Paul, Mn 55109  
Manifest: 1955390

SIGNATURE \_\_\_\_\_

NET AMOUNT
TENDERED
CHANGE
CHECK NO.



# SKB Rosemount Industrial Waste Facility

1955389

Shipping Manifest		1. Generator's US EPA ID No. (if any)		2. Page 1 of page(s)	
3. Generator's Name and Facility Address St. Paul Port Authority 2200 Larpenteur Ave E, St. Paul, MN 55109		Mailing Address St. Paul Port Authority The Heights - Former Hillcrest 400 Wabasha St. N, Ste. #240, St. Paul, MN 55102 Fax (651) 223-5198			
4. Generator's Phone (651) 204-6241					
5. Transporter 1 Company Name		Phone:			
6. Transporter 2 Company Name		Phone:			
7. Designated Facility Name and Site Address		SKB Rosemount Industrial Waste Facility 13425 Courthouse Blvd. Rosemount, MN 55068 651-438-1500			
8. U.S. DOT Description (Including Proper Shipping Name)		9. Containers		10. Total Quantity	11. Unit Wt/Vol
		No.	Type		
a. Non-Hazardous Industrial Waste (Contaminated Soil (Type 2 per RAP)) Job #23-6600 Jesse Wilcox					
b.					
c.					
d.					
13. Additional Descriptions for Materials Listed Above (Indicate waste stream Approval # below)		14. Special Handling Procedures for Wastes Listed Above			
a. MI 23-0139 Contaminated Soil (Type 2 per RAP)					
b. MI					
c. MI					
d. MI					
15. Special Handling Instructions and Additional Information		SKB Use Only			
Emergency Contact:		Load # _____			
		Scale Wt. _____			
		Tons/Yds. _____			
16. GENERATOR'S CERTIFICATION: I hereby declare that the contents of this consignment are fully and accurately described above by proper shipping name and are classified, packed, marked, and labeled, and are in all respects in proper condition for transport by highway according to applicable international and national government regulations.					
Printed/Typed Name Agent for St. Paul Port Authority		Signature		Month	Day
				09	21
17. Transporter 1 Acknowledged of Receipt of Materials		Signature		Month	Day
Printed/Typed Name Mohammed Ahmed				09	21
18. Transporter 2 Acknowledgement of Receipt of Materials		Signature		Month	Day
Printed/Typed Name					
19. Discrepancy Indication Space					
20. Facility Owner or Operator: Certification of receipt of non-hazardous materials covered by this Manifest except as noted in Item 19.					
Printed/Typed Name		Signature		Month	Day
				09	21

White - Return to Generator

Canary - Facility Copy

Pink - Transporter

Goldenrod - Generator Copy



Industrial-Rosemont  
13425 Courthouse Blvd.  
Rosemount, MN 55068



197 CARL BOLANDER & SONS CO.  
251 STARKEY STREET  
ST. PAUL MN 55107

SITE	TICKET	GRID		WEIGHMASTER	
002	00850102	11		SUE M	
DATE IN	DATE OUT	TIME IN	TIME OUT	VEHICLE	ROLL OFF
09/21/23	09/21/23	13:18	13:18	TT8-1405	23-0139
REFERENCE			ORIGIN		
23-0139			VIN: YTD5673_MN_4AXLES		

SCALE 1 GROSS WT 67760 LB  
STORED TARE WT 31780 LB  
NET WEIGHT 35980 LB

Inbound Ticket

QTY.	UNIT	DESCRIPTION	RATE	EXTENSION	FEE	TOTAL
17.99	TON	SOIL TON				

This facility will only accept non-hazardous industrial  
recyclables or construction, and demolition waste.  
We will not accept any loads containing any  
non-approved wastes or hazardous waste.651-438-1500  
Generator: ST PAUL PORT AUTHORITY-HEIGHTS  
Address: 2200 Larpenteur Ave E  
City/State: St Paul, Mn 55109  
Manifest: 1955389

SIGNATURE \_\_\_\_\_

NET AMOUNT
TENDERED
CHANGE
CHECK NO.

Industrial-Rosemont  
13425 Courthouse Blvd.  
Rosemount, MN 55068

197 CARL BOLANDER & SONS CO.  
251 STARKEY STREET  
ST. PAUL MN 55107

SITE	TICKET	GRID		WEIGHMASTER	
002	00850102	11		SUE M	
DATE IN	DATE OUT	TIME IN	TIME OUT	VEHICLE	ROLL OFF
09/21/23	09/21/23	13:18	13:18	TT8-1405	23-0139
REFERENCE			ORIGIN		
23-0139			VIN: YTD5673_MN_4AXLES		

SCALE 1 GROSS WT 67760 LB  
STORED TARE WT 31780 LB  
NET WEIGHT 35980 LB

Inbound Ticket

QTY.	UNIT	DESCRIPTION	RATE	EXTENSION	FEE	TOTAL
17.99	TON	SOIL TON				

This facility will only accept non-hazardous industrial  
recyclables or construction, and demolition waste.  
We will not accept any loads containing any  
non-approved wastes or hazardous waste.651-438-1500  
Generator: ST PAUL PORT AUTHORITY-HEIGHTS  
Address: 2200 Larpenteur Ave E  
City/State: St Paul, Mn 55109  
Manifest: 1955389  
SKB-WCI 4410

SIGNATURE \_\_\_\_\_

NET AMOUNT
TENDERED
CHANGE
CHECK NO.





# SKB Rosemount Industrial Waste Facility

1955387

Shipping Manifest		1. Generator's US EPA ID No. (if any)		2. Page 1 of page(s)	
3. Generator's Name and Facility Address St. Paul Port Authority 2200 Larpenteur Ave E, St. Paul, MN 55109		Mailing Address St. Paul Port Authority The Heights - Former Hillcrest 400 Wabasha St. N, Ste. #240, St. Paul, MN 55102 Fax (651) 223-5198			
4. Generator's Phone (651) 204-6241		5. Transporter 1 Company Name <b>ETI</b> <b>5022 7BD16-12</b> Phone:			
6. Transporter 2 Company Name		Phone:			
7. Designated Facility Name and Site Address SKB Rosemount Industrial Waste Facility 13425 Courthouse Blvd. Rosemount, MN 55068		651-438-1500			
8. U.S. DOT Description (including Proper Shipping Name)		9. Containers No. Type		10. Total Quantity	11. Unit Wt/Vol
a. Non-Hazardous Industrial Waste (Contaminated Soil (Type 2 per RAP)) Job #23-6600 Jesse Wilcox					
b.					
c.					
d.					
13. Additional Descriptions for Materials Listed Above (indicate waste stream Approval # below) a. MI 23-0139 Contaminated Soil (Type 2 per RAP) b. MI c. MI d. MI		14. Special Handling Procedures for Wastes Listed Above			
15. Special Handling Instructions and Additional Information Emergency Contact:		SKB Use Only Load # _____ Scale Wt. _____ Tons/Yds. _____			
16. GENERATOR'S CERTIFICATION: I hereby declare that the contents of this consignment are fully and accurately described above by proper shipping name and are classified, packed, marked, and labeled, and are in all respects in proper condition for transport by highway according to applicable international and national government regulations.					
Printed/Typed Name Agent for St. Paul Port Authority		Signature		Month <b>09</b>	Day <b>21</b> Year <b>23</b>
17. Transporter 1 Acknowledged of Receipt of Materials					
Printed/Typed Name <b>Robinson</b> <b>oncomu</b>		Signature		Month	Day Year
18. Transporter 2 Acknowledgement of Receipt of Materials					
Printed/Typed Name		Signature		Month	Day Year
19. Discrepancy Indication Space					
20. Facility Owner or Operator: Certification of receipt of non-hazardous materials covered by this Manifest except as noted in Item 19.					
Printed/Typed Name 		Signature		Month <b>9</b>	Day <b>21</b> Year <b>23</b>

White - Return to Generator

Canary - Facility Copy

Pink - Transporter

Goldenrod - Generator Copy

Industrial-Rosemont  
13425 Courthouse Blvd.  
Rosemount, MN 55068



197 CARL BOLANDER & SONS CO.  
251 STARKEY STREET  
ST. PAUL MN 55107

SITE		TICKET		GRID		WEIGHMASTER	
002		00850092		11		SUE M	
DATE IN	DATE OUT	TIME IN	TIME OUT	VEHICLE		ROLL OFF	
09/21/23	09/21/23	13:09	13:09	RML5022-12		23-0139	
REFERENCE				ORIGIN			
23-0139				VIN: PZA1199_MN_4AXLES			

SCALE 1 GROSS WT 69860 LB Inbound Ticket  
STORED TARE WT 33000 LB  
NET WEIGHT 36860 LB

QTY.	UNIT	DESCRIPTION	RATE	EXTENSION	FEE	TOTAL
18.43	TON	SOIL TON				

This facility will only accept non-hazardous industrial  
recyclables or construction, and demolition waste.  
We will not accept any loads containing any  
non-approved wastes or hazardous waste.651-438-1500  
Generator: ST PAUL PORT AUTHORITY-HEIGHTS  
Address: 2200 Larpenteur Ave E  
City/State St Paul, Mn 55109  
Manifest: 1955387

SIGNATURE \_\_\_\_\_

NET AMOUNT
TENDERED
CHANGE
CHECK NO.

Industrial-Rosemont  
13425 Courthouse Blvd.  
Rosemount, MN 55068

197 CARL BOLANDER & SONS CO.  
251 STARKEY STREET  
ST. PAUL MN 55107

SITE		TICKET		GRID		WEIGHMASTER	
002		00850092		11		SUE M	
DATE IN		DATE OUT		TIME IN	TIME OUT	VEHICLE	ROLL OFF
09/21/23		09/21/23		13:09	13:09	RML5022-12	23-0139
REFERENCE				ORIGIN			
23-0139				VIN: PZA1199_MN_4AXLES			

SCALE 1 GROSS WT 69860 LB Inbound Ticket  
STORED TARE WT 33000 LB  
NET WEIGHT 36860 LB

QTY.	UNIT	DESCRIPTION	RATE	EXTENSION	FEE	TOTAL
18.43	TON	SOIL TON				

This facility will only accept non-hazardous industrial  
recyclables or construction, and demolition waste.  
We will not accept any loads containing any  
non-approved wastes or hazardous waste.651-438-1500  
Generator: ST PAUL PORT AUTHORITY-HEIGHTS  
Address: 2200 Larpenteur Ave E  
City/State St Paul, Mn 55109  
Manifest: 1955387

SIGNATURE \_\_\_\_\_

NET AMOUNT
TENDERED
CHANGE
CHECK NO.



# SKB Rosemount Industrial Waste Facility

1955382

Shipping Manifest		1. Generator's US EPA ID No. (if any)		2. Page 1 of page(s)	
3. Generator's Name and Facility Address St. Paul Port Authority 2200 Larpenteur Ave E, St. Paul, MN 55109		Mailing Address St. Paul Port Authority The Heights - Former Hillcrest 400 Wabasha St. N, Ste. #240, St. Paul, MN 55102 Fax (651) 223-5198			
4. Generator's Phone (651) 204-6241					
5. Transporter 1 Company Name		Phone:			
6. Transporter 2 Company Name		Phone:			
7. Designated Facility Name and Site Address		SKB Rosemount Industrial Waste Facility 13425 Courthouse Blvd. Rosemount, MN 55068 651-438-1500			
8. U.S. DOT Description (including Proper Shipping Name)		9. Containers		10. Total Quantity	
		No. Type		11. Unit Wt/Vol	
a. Non-Hazardous Industrial Waste (Contaminated Soil (Type 2 per RAP)) Job #23-6600 Jesse Wilcox					
b.					
c.					
d.					
13. Additional Descriptions for Materials Listed Above (Indicate waste stream Approval # below)		14. Special Handling Procedures for Wastes Listed Above			
a. MI 23-0139 Contaminated Soil (Type 2 per RAP)					
b. MI					
c. MI					
d. MI					
15. Special Handling Instructions and Additional Information		SKB Use Only			
Emergency Contact:		Load # _____			
		Scale Wt. _____			
		Tons/Yds. _____			
16. GENERATOR'S CERTIFICATION: I hereby declare that the contents of this consignment are fully and accurately described above by proper shipping name and are classified, packed, marked, and labeled, and are in all respects in proper condition for transport by highway according to applicable international and national government regulations.					
Printed/Typed Name		Signature		Month Day Year	
Agent for St. Paul Port Authority				09/21/23	
17. Transporter 1 Acknowledged of Receipt of Materials					
Printed/Typed Name		Signature		Month Day Year	
18. Transporter 2 Acknowledgement of Receipt of Materials					
Printed/Typed Name		Signature		Month Day Year	
HJK				09/21/23	
19. Discrepancy Indication Space					
20. Facility Owner or Operator: Certification of receipt of non-hazardous materials covered by this Manifest except as noted in Item 19.					
Printed/Typed Name		Signature		Month Day Year	

White - Return to Generator

Canary - Facility Copy

Pink - Transporter

Goldenrod - Generator Copy

Industrial-Rosemont  
13425 Courthouse Blvd.  
Rosemount, MN 55068



197 CARL BOLANDER & SONS CO.  
251 STARKEY STREET  
ST. PAUL MN 55107

SITE	TICKET	GRID		WEIGHMASTER	
002	00850083	11		SUE M	
DATE IN	DATE OUT	TIME IN	TIME OUT	VEHICLE	ROLL OFF
09/21/23	09/21/23	12:59	12:59	K&K414-625	23-0139
REFERENCE			ORIGIN		
23-0139			VIN: YTC2463_MN_SAXLES		

MANUAL GROSS WT 78640 LB Inbound Ticket

STORED TARE WT 37500 LB

NET WEIGHT 41140 LB

QTY.	UNIT	DESCRIPTION	RATE	EXTENSION	FEE	TOTAL
20.57	TON	SOIL TON				

This facility will only accept non-hazardous industrial recyclables or construction, and demolition waste.

We will not accept any loads containing any non-approved wastes or hazardous waste.651-438-1500

Generator: ST PAUL PORT AUTHORITY-HEIGHTS

Address: 2200 Larpenteur Ave E

City/State St Paul, Mn 55109

Manifest: 1955382

SIGNATURE \_\_\_\_\_

NET AMOUNT

TENDERED

CHANGE

CHECK NO.

Industrial-Rosemont  
13425 Courthouse Blvd.  
Rosemount, MN 55068

197 CARL BOLANDER & SONS CO.  
251 STARKEY STREET  
ST. PAUL MN 55107

SITE	TICKET	GRID		WEIGHMASTER	
002	00850083	11		SUE M	
DATE IN	DATE OUT	TIME IN	TIME OUT	VEHICLE	ROLL OFF
09/21/23	09/21/23	12:59	12:59	K&K414-625	23-0139
REFERENCE			ORIGIN		
23-0139			VIN: YTC2463_MN_SAXLES		

MANUAL GROSS WT 78640 LB Inbound Ticket

STORED TARE WT 37500 LB

NET WEIGHT 41140 LB

QTY.	UNIT	DESCRIPTION	RATE	EXTENSION	FEE	TOTAL
20.57	TON	SOIL TON				

This facility will only accept non-hazardous industrial recyclables or construction, and demolition waste.

We will not accept any loads containing any non-approved wastes or hazardous waste.651-438-1500

Generator: ST PAUL PORT AUTHORITY-HEIGHTS

Address: 2200 Larpenteur Ave E

City/State St Paul, Mn 55109

Manifest: 1955382

SIGNATURE \_\_\_\_\_

NET AMOUNT

TENDERED

CHANGE

CHECK NO.



# SKB Rosemount Industrial Waste Facility

1955379

Shipping Manifest		1. Generator's US EPA ID No. (if any)		2. Page 1 of page(s)	
3. Generator's Name and Facility Address St. Paul Port Authority 2200 Larpenteur Ave E, St. Paul, MN 55109		Mailing Address St. Paul Port Authority The Heights - Former Hillcrest 400 Wabasha St. N, Ste. #240, St. Paul, MN 55102 Fax (651) 223-5198			
4. Generator's Phone (651) 204-6241					
5. Transporter 1 Company Name JOA Trucking		Phone:			
6. Transporter 2 Company Name		Phone:			
7. Designated Facility Name and Site Address SKB Rosemount Industrial Waste Facility 13425 Courthouse Blvd. Rosemount, MN 55068		651-438-1500			
8. U.S. DOT Description (including Proper Shipping Name)		9. Containers No. Type		10. Total Quantity	
a. Non-Hazardous Industrial Waste (Contaminated Soil (Type 2 per RAP)) Job #23-6600 Jesse Wilcox					
b.					
c.					
d.					
13. Additional Descriptions for Materials Listed Above (indicate waste stream Approval # below) a. MI 23-0139 Contaminated Soil (Type 2 per RAP) b. MI c. MI d. MI		14. Special Handling Procedures for Wastes Listed Above			
15. Special Handling Instructions and Additional Information Emergency Contact:		SKB Use Only Load # Scale Wt. Tons/Yds.			
16. GENERATOR'S CERTIFICATION: I hereby declare that the contents of this consignment are fully and accurately described above by proper shipping name and are classified, packed, marked, and labeled, and are in all respects in proper condition for transport by highway according to applicable international and national government regulations.					
Printed/Typed Name Agent for St. Paul Port Authority		Signature		Month Day Year 09 21 23	
17. Transporter 1 Acknowledged of Receipt of Materials					
Printed/Typed Name Isaac A		Signature		Month Day Year 09 21 23	
18. Transporter 2 Acknowledgement of Receipt of Materials					
Printed/Typed Name		Signature		Month Day Year	
19. Discrepancy Indication Space					
20. Facility Owner or Operator: Certification of receipt of non-hazardous materials covered by this Manifest except as noted in Item 19.					
Printed/Typed Name		Signature		Month Day Year 9 21 23	

White - Return to Generator

Canary - Facility Copy

Pink - Transporter

Goldenrod - Generator Copy



Industrial-Rosemont  
13425 Courthouse Blvd.  
Rosemount, MN 55068



197 CARL BOLANDER & SONS CO.  
251 STARKEY STREET  
ST. PAUL MN 55107

SITE		TICKET		GRID		WEIGHMASTER	
002		00850070		11		SUE M	
DATE IN	DATE OUT	TIME IN	TIME OUT	VEHICLE		ROLL OFF	
09/21/23	09/21/23	12:48	12:48	IOA1-1404		23-0139	
REFERENCE				ORIGIN			
23-0139				VIN: YTD7202_MN_5AXLES			

SCALE 1 GROSS WT 74360 LB  
STORED TARE WT 33000 LB  
NET WEIGHT 41360 LB

#### Inbound Ticket

QTY.	UNIT	DESCRIPTION	RATE	EXTENSION	FEE	TOTAL
20.68	TON	SOIL TON				

This facility will only accept non-hazardous industrial  
recyclables or construction, and demolition waste.

We will not accept any loads containing any  
non-approved wastes or hazardous waste.651-438-1500

Generator: ST PAUL PORT AUTHORITY-HEIGHTS

Address: 2200 Larpenteur Ave E

City/State St Paul, Mn 55109

Manifest: 1955379

SIGNATURE \_\_\_\_\_

NET AMOUNT

TENDERED

CHANGE

CHECK NO.

Industrial-Rosemont  
13425 Courthouse Blvd.  
Rosemount, MN 55068

197 CARL BOLANDER & SONS CO.  
251 STARKEY STREET  
ST. PAUL MN 55107

SITE		TICKET		GRID		WEIGHMASTER	
002		00850070		11		SUE M	
DATE IN		DATE OUT		TIME IN	TIME OUT	VEHICLE	ROLL OFF
09/21/23		09/21/23		12:48	12:48	IOA1-1404	23-0139
REFERENCE				ORIGIN			
23-0139				VIN: YTD7202_MN_5AXLES			

SCALE 1 GROSS WT 74360 LB  
STORED TARE WT 33000 LB  
NET WEIGHT 41360 LB

#### Inbound Ticket

QTY.	UNIT	DESCRIPTION	RATE	EXTENSION	FEE	TOTAL
20.68	TON	SOIL TON				

This facility will only accept non-hazardous industrial  
recyclables or construction, and demolition waste.

We will not accept any loads containing any  
non-approved wastes or hazardous waste.651-438-1500

Generator: ST PAUL PORT AUTHORITY-HEIGHTS

Address: 2200 Larpenteur Ave E

City/State St Paul, Mn 55109

Manifest: 1955379

SIGNATURE \_\_\_\_\_

NET AMOUNT

TENDERED

CHANGE

CHECK NO.



# SKB Rosemount Industrial Waste Facility

1955393

Shipping Manifest		1. Generator's US EPA ID No. (if any)		2. Page 1 of page(s)	
3. Generator's Name and Facility Address St. Paul Port Authority 2200 Larpenteur Ave E, St. Paul, MN 55109		Mailing Address St. Paul Port Authority The Heights - Former Hillcrest 400 Wabasha St. N, Ste. #240, St. Paul, MN 55102 Fax (651) 223-5198			
4. Generator's Phone (651) 204-6241					
5. Transporter 1 Company Name <i>Severe Lion Trucking</i>		Phone:			
6. Transporter 2 Company Name		Phone:			
7. Designated Facility Name and Site Address SKB Rosemount Industrial Waste Facility 13425 Courthouse Blvd. Rosemount, MN 55068		651-438-1500			
8. U.S. DOT Description (including Proper Shipping Name)		9. Containers No. Type		10. Total Quantity	11. Unit Wt/Vol
a. Non-Hazardous Industrial Waste (Contaminated Soil (Type 2 per RAP)) Job #23-6600 Jesse Wilcox					
b.					
c.					
d.					
13. Additional Descriptions for Materials Listed Above (indicate waste stream Approval # below) a. MI 23-0139 Contaminated Soil (Type 2 per RAP) b. MI c. MI d. MI		14. Special Handling Procedures for Wastes Listed Above			
15. Special Handling Instructions and Additional Information Emergency Contact:		SKB Use Only Load # Scale Wt. Tons/Yds.			
16. GENERATOR'S CERTIFICATION: I hereby declare that the contents of this consignment are fully and accurately described above by proper shipping name and are classified, packed, marked, and labeled, and are in all respects in proper condition for transport by highway according to applicable international and national government regulations.					
Printed/Typed Name Agent for St. Paul Port Authority		Signature <i>[Signature]</i>		Month Day Year <i>09 21 23</i>	
17. Transporter 1 Acknowledged of Receipt of Materials					
Printed/Typed Name <i>Heshima Selassie</i>		Signature <i>[Signature]</i>		Month Day Year <i>09 21 23</i>	
18. Transporter 2 Acknowledgement of Receipt of Materials					
Printed/Typed Name		Signature		Month Day Year	
19. Discrepancy Indication Space					
20. Facility Owner or Operator: Certification of receipt of non-hazardous materials covered by this Manifest except as noted in Item 19.					
Printed/Typed Name <i>Dave</i>		Signature <i>[Signature]</i>		Month Day Year <i>09 21 23</i>	

White - Return to Generator

Canary - Facility Copy

Pink - Transporter

Goldenrod - Generator Copy

Industrial-Rosemont  
13425 Courthouse Blvd.  
Rosemount, MN 55068



197 CARL BOLANDER & SONS CO.  
251 STARKEY STREET  
ST. PAUL MN 55107

SITE	TICKET	GRID		WEIGHMASTER	
002	00850128	11		DAVID	
DATE IN	DATE OUT	TIME IN	TIME OUT	VEHICLE	ROLL OFF
09/21/23	09/21/23	13:42	13:42	SLT01-218	23-0139
REFERENCE			ORIGIN		
23-0139			VIN: YTE3514_MN_SAXLES		

SCALE 2 GROSS WT 77680 LB  
STORED TARE WT 34920 LB  
NET WEIGHT 42760 LB

Inbound Ticket

QTY.	UNIT	DESCRIPTION	RATE	EXTENSION	FEE	TOTAL
21.38	TON	SOIL TON				

This facility will only accept non-hazardous industrial recyclables or construction, and demolition waste. We will not accept any loads containing any non-approved wastes or hazardous waste.651-438-1500  
Generator: ST PAUL PORT AUTHORITY-HEIGHTS  
Address: 2200 Larpenteur Ave E  
City/State St Paul, Mn 55109  
Manifest: 1955393

SKB-WCI 4410

SIGNATURE \_\_\_\_\_

NET AMOUNT
TENDERED
CHANGE
CHECK NO.

Industrial-Rosemont  
13425 Courthouse Blvd.  
Rosemount, MN 55068

197 CARL BOLANDER & SONS CO.  
251 STARKEY STREET  
ST. PAUL MN 55107

SITE	TICKET	GRID		WEIGHMASTER	
002	00850128	11		DAVID	
DATE IN	DATE OUT	TIME IN	TIME OUT	VEHICLE	ROLL OFF
09/21/23	09/21/23	13:42	13:42	SLT01-218	23-0139
REFERENCE			ORIGIN		
23-0139			VIN: YTE3514_MN_SAXLES		

SCALE 2 GROSS WT 77680 LB  
STORED TARE WT 34920 LB  
NET WEIGHT 42760 LB

Inbound Ticket

QTY.	UNIT	DESCRIPTION	RATE	EXTENSION	FEE	TOTAL
21.38	TON	SOIL TON				

This facility will only accept non-hazardous industrial recyclables or construction, and demolition waste. We will not accept any loads containing any non-approved wastes or hazardous waste.651-438-1500  
Generator: ST PAUL PORT AUTHORITY-HEIGHTS  
Address: 2200 Larpenteur Ave E  
City/State St Paul, Mn 55109  
Manifest: 1955393

SKB-WCI 4410

SIGNATURE \_\_\_\_\_

NET AMOUNT
TENDERED
CHANGE
CHECK NO.



# SKB Rosemount Industrial Waste Facility

1955392

Shipping Manifest		1. Generator's US EPA ID No. (if any)		2. Page 1 of page(s)	
3. Generator's Name and Facility Address St. Paul Port Authority 2200 Larpentour Ave E, St. Paul, MN 55109		Mailing Address St. Paul Port Authority The Heights - Former Hillcrest 400 Wabasha St. N, Ste. #240, St. Paul, MN 55102 Fax (651) 223-5198			
4. Generator's Phone (651) 204-6241					
5. Transporter 1 Company Name <i>CMR Hauling LLC</i>		Phone:			
6. Transporter 2 Company Name		Phone:			
7. Designated Facility Name and Site Address SKB Rosemount Industrial Waste Facility 13425 Courthouse Blvd. Rosemount, MN 55068		651-438-1500			
8. U.S. DOT Description (including Proper Shipping Name)		9. Containers No. Type		10. Total Quantity	
a. Non-Hazardous Industrial Waste (Contaminated Soil (Type 2 per RAP)) Job #23-6600 Jesse Wilcox					
b.					
c.					
d.					
13. Additional Descriptions for Materials Listed Above (indicate waste stream Approval # below) a. MI 23-0139 Contaminated Soil (Type 2 per RAP) b. MI c. MI d. MI		14. Special Handling Procedures for Wastes Listed Above			
15. Special Handling Instructions and Additional Information Emergency Contact:		SKB Use Only Load # _____ Scale Wt. _____ Tons/Yds. _____			
16. GENERATOR'S CERTIFICATION: I hereby declare that the contents of this consignment are fully and accurately described above by proper shipping name and are classified, packed, marked, and labeled, and are in all respects in proper condition for transport by highway according to applicable international and national government regulations.					
Printed/Typed Name Agent for St. Paul Port Authority		Signature <i>[Signature]</i>		Month Day Year 09/21/23	
17. Transporter 1 Acknowledged of Receipt of Materials					
Printed/Typed Name <i>Corey Ricks</i>		Signature <i>[Signature]</i>		Month Day Year 09/21/23	
18. Transporter 2 Acknowledgement of Receipt of Materials					
Printed/Typed Name		Signature		Month Day Year	
19. Discrepancy Indication Space					
20. Facility Owner or Operator: Certification of receipt of non-hazardous materials covered by this Manifest except as noted in Item 19.					
Printed/Typed Name <i>Dave</i>		Signature <i>[Signature]</i>		Month Day Year 09/21/23	

White - Return to Generator

Canary - Facility Copy

Pink - Transporter

Goldenrod - Generator Copy



Industrial-Rosemont  
13425 Courthouse Blvd.  
Rosemount, MN 55068

197 CARL BOLANDER & SONS CO.  
251 STARKEY STREET  
ST. PAUL MN 55107



SITE	TICKET	GRID		WEIGHMASTER	
002	00850106	11		DAVID	
DATE IN	DATE OUT	TIME IN	TIME OUT	VEHICLE	ROLL OFF
09/21/23	09/21/23	13:22	13:22	CMR017-318	23-0139
REFERENCE			ORIGIN		
23-0139			VIN: YTE1236_MN_6AXLES		

SCALE 2 GROSS WT 68060 LB  
STORED TARE WT 34360 LB  
NET WEIGHT 33700 LB

Inbound Ticket

QTY.	UNIT	DESCRIPTION	RATE	EXTENSION	FEE	TOTAL
16.85	TON	SOIL TON				

This facility will only accept non-hazardous industrial recyclables or construction, and demolition waste. We will not accept any loads containing any non-approved wastes or hazardous waste.651-438-1500  
Generator: ST PAUL PORT AUTHORITY-HEIGHTS  
Address: 2200 Larpenteur Ave E  
City/State St Paul, Mn 55109  
Manifest: 1955392

SKB-WCI4410

SIGNATURE \_\_\_\_\_

NET AMOUNT
TENDERED
CHANGE
CHECK NO.

Industrial-Rosemont  
13425 Courthouse Blvd.  
Rosemount, MN 55068

197 CARL BOLANDER & SONS CO.  
251 STARKEY STREET  
ST. PAUL MN 55107

SITE	TICKET	GRID		WEIGHMASTER	
002	00850106	11		DAVID	
DATE IN	DATE OUT	TIME IN	TIME OUT	VEHICLE	ROLL OFF
09/21/23	09/21/23	13:22	13:22	CMR017-318	23-0139
REFERENCE			ORIGIN		
23-0139			VIN: YTE1236_MN_6AXLES		

SCALE 2 GROSS WT 68060 LB  
STORED TARE WT 34360 LB  
NET WEIGHT 33700 LB

Inbound Ticket

QTY.	UNIT	DESCRIPTION	RATE	EXTENSION	FEE	TOTAL
16.85	TON	SOIL TON				

This facility will only accept non-hazardous industrial recyclables or construction, and demolition waste. We will not accept any loads containing any non-approved wastes or hazardous waste.651-438-1500  
Generator: ST PAUL PORT AUTHORITY-HEIGHTS  
Address: 2200 Larpenteur Ave E  
City/State St Paul, Mn 55109  
Manifest: 1955392

SKB-WCI4410

SIGNATURE \_\_\_\_\_

NET AMOUNT
TENDERED
CHANGE
CHECK NO.





# SKB Rosemount Industrial Waste Facility

1955391

Shipping Manifest		1. Generator's US EPA ID No. (if any)		2. Page 1 of page(s)	
3. Generator's Name and Facility Address St. Paul Port Authority 2200 Larpenteur Ave E, St. Paul, MN 55109		Mailing Address St. Paul Port Authority The Heights - Former Hillcrest 400 Wabasha St. N, Ste. #240, St. Paul, MN 55102 Fax (651) 223-5198			
4. Generator's Phone (651) 204-6241					
5. Transporter 1 Company Name		Phone:			
6. Transporter 2 Company Name		Phone:			
7. Designated Facility Name and Site Address		SKB Rosemount Industrial Waste Facility 13425 Courthouse Blvd. Rosemount, MN 55068 651-438-1500			
8. U.S. DOT Description (including Proper Shipping Name)	9. Containers No. Type	10. Total Quantity	11. Unit Wt/Vol	12. Waste Profile Sheet #	
a. Non-Hazardous Industrial Waste (Contaminated Soil (Type 2 per RAP)) Job #23-6600 Jesse Wilcox					
b.					
c.					
d.					
13. Additional Descriptions for Materials Listed Above (indicate waste stream Approval # below) a. MI 23-0139 Contaminated Soil (Type 2 per RAP) b. MI c. MI d. MI		14. Special Handling Procedures for Wastes Listed Above			
15. Special Handling Instructions and Additional Information Emergency Contact:		SKB Use Only Load # _____ Scale Wt. _____ Tons/Yds. _____			
16. GENERATOR'S CERTIFICATION: I hereby declare that the contents of this consignment are fully and accurately described above by proper shipping name and are classified, packed, marked, and labeled, and are in all respects in proper condition for transport by highway according to applicable international and national government regulations.					
Printed/Typed Name Agent for St. Paul Port Authority		Signature		Month Day Year 09 21 23	
17. Transporter 1 Acknowledged of Receipt of Materials		Signature		Month Day Year 09 21 23	
Printed/Typed Name Kristal Rosenthal		Signature		Month Day Year 09 21 23	
18. Transporter 2 Acknowledgement of Receipt of Materials		Signature		Month Day Year 09 21 23	
Printed/Typed Name		Signature		Month Day Year 09 21 23	
19. Discrepancy Indication Space					
20. Facility Owner or Operator: Certification of receipt of non-hazardous materials covered by this Manifest except as noted in Item 19.					
Printed/Typed Name Dave		Signature Dave		Month Day Year 09 21 23	

White - Return to Generator

Canary - Facility Copy

Pink - Transporter

Goldenrod - Generator Copy

Industrial-Rosemont  
13425 Courthouse Blvd.  
Rosemont, MN 55068

197 CARL BOLANDER & SONS CO.  
251 STARKEY STREET  
ST. PAUL MN 55107



SITE	TICKET	GRID		WEIGHMASTER	
002	00850100	11		DAVID	
DATE IN	DATE OUT	TIME IN	TIME OUT	VEHICLE	ROLL OFF
09/21/23	09/21/23	13:16	13:16	JJR82-1907	23-0139
REFERENCE		ORIGIN			
23-0139		VIN: YTA6435_MN_6AXLES			

SCALE 2 GROSS WT 74560 LB  
STORED TARE WT 33440 LB  
NET WEIGHT 41120 LB

Inbound Ticket

QTY.	UNIT	DESCRIPTION	RATE	EXTENSION	FEE	TOTAL
20.56	TON	SOIL TON				

This facility will only accept non-hazardous industrial recyclables or construction, and demolition waste. We will not accept any loads containing any non-approved wastes or hazardous waste.651-438-1500  
Generator: ST PAUL PORT AUTHORITY-HEIGHTS  
Address: 2200 Larpenteur Ave E  
City/State: St Paul, Mn 55109  
Manifest: 1955391

SKB-WCI 4410

SIGNATURE \_\_\_\_\_

NET AMOUNT
TENDERED
CHANGE
CHECK NO.

Industrial-Rosemont  
13425 Courthouse Blvd.  
Rosemont, MN 55068

197 CARL BOLANDER & SONS CO.  
251 STARKEY STREET  
ST. PAUL MN 55107

SITE	TICKET	GRID		WEIGHMASTER	
002	00850100	11		DAVID	
DATE IN	DATE OUT	TIME IN	TIME OUT	VEHICLE	ROLL OFF
09/21/23	09/21/23	13:16	13:16	JJR82-1907	23-0139
REFERENCE		ORIGIN			
23-0139		VIN: YTA6435_MN_6AXLES			

SCALE 2 GROSS WT 74560 LB  
STORED TARE WT 33440 LB  
NET WEIGHT 41120 LB

Inbound Ticket

QTY.	UNIT	DESCRIPTION	RATE	EXTENSION	FEE	TOTAL
20.56	TON	SOIL TON				

This facility will only accept non-hazardous industrial recyclables or construction, and demolition waste. We will not accept any loads containing any non-approved wastes or hazardous waste.651-438-1500  
Generator: ST PAUL PORT AUTHORITY-HEIGHTS  
Address: 2200 Larpenteur Ave E  
City/State: St Paul, Mn 55109  
Manifest: 1955391

SKB-WCI 4410

SIGNATURE \_\_\_\_\_

NET AMOUNT
TENDERED
CHANGE
CHECK NO.



# SKB Rosemount Industrial Waste Facility

1955388

Shipping Manifest		1. Generator's US EPA ID No. (if any)		2. Page 1 of page(s)	
3. Generator's Name and Facility Address St. Paul Port Authority 2200 Larpenteur Ave E, St. Paul, MN 55109		Mailing Address St. Paul Port Authority The Heights - Former Hillcrest 400 Wabasha St. N, Ste. #240, St. Paul, MN 55102 Fax (651) 223-5198			
4. Generator's Phone (651) 204-6241					
5. Transporter 1 Company Name		Phone:			
6. Transporter 2 Company Name		Phone:			
7. Designated Facility Name and Site Address		SKB Rosemount Industrial Waste Facility 13425 Courthouse Blvd. Rosemount, MN 55068 651-438-1500			
8. U.S. DOT Description (including Proper Shipping Name)		9. Containers		10. Total Quantity	11. Unit Wt/Vol
		No.	Type		
a. Non-Hazardous Industrial Waste (Contaminated Soil (Type 2 per RAP)) Job #23-6600 Jesse Wilcox					
b.					
c.					
d.					
13. Additional Descriptions for Materials Listed Above (indicate waste stream Approval # below)		14. Special Handling Procedures for Wastes Listed Above			
a. MI 23-0139 Contaminated Soil (Type 2 per RAP)					
b. MI					
c. MI					
d. MI					
15. Special Handling Instructions and Additional Information		SKB Use Only			
Emergency Contact:		Load # _____			
		Scale Wt. _____			
		Tons/Yds. _____			
16. GENERATOR'S CERTIFICATION: I hereby declare that the contents of this consignment are fully and accurately described above by proper shipping name and are classified, packed, marked, and labeled, and are in all respects in proper condition for transport by highway according to applicable international and national government regulations.					
Printed/Typed Name Agent for St. Paul Port Authority		Signature		Month	Day
				09	12
17. Transporter 1 Acknowledged of Receipt of Materials		Signature		Month	Day
Printed/Typed Name STEELMAN KING		Signature		09	12
18. Transporter 2 Acknowledgement of Receipt of Materials		Signature		Month	Day
Printed/Typed Name		Signature		19	12
19. Discrepancy Indication Space					
20. Facility Owner or Operator: Certification of receipt of non-hazardous materials covered by this Manifest except as noted in Item 18.					
Printed/Typed Name Dane		Signature		Month	Day
				19	12

White - Return to Generator

Canary - Facility Copy

Pink - Transporter

Goldenrod - Generator Copy

Industrial-Rosemont  
13425 Courthouse Blvd.  
Rosemount, MN 55068

197 CARL BOLANDER & SONS CO.  
251 STARKEY STREET  
ST. PAUL MN 55107



SITE	TICKET	GRID		WEIGHMASTER	
002	00850096	11		DAVID	
DATE IN	DATE OUT	TIME IN	TIME OUT	VEHICLE	ROLL OFF
09/21/23	09/21/23	13:12	13:12	KDR236-612	23-0139
REFERENCE		ORIGIN			
23-0139		VIN: YTE5346_MN_6AXELS			

SCALE 2 GROSS WT 74020 LB  
STORED TARE WT 35580 LB  
NET WEIGHT 38440 LB

Inbound Ticket

QTY.	UNIT	DESCRIPTION	RATE	EXTENSION	FEE	TOTAL
19.22	TON	SOIL TON				

This facility will only accept non-hazardous industrial  
recyclables or construction, and demolition waste.  
We will not accept any loads containing any  
non-approved wastes or hazardous waste.651-438-1500  
Generator: ST PAUL PORT AUTHORITY-HEIGHTS  
Address: 2200 Larpenteur Ave E  
City/State St Paul, Mn 55109  
Manifest: 1955388

SKB-WCI 4410

SIGNATURE \_\_\_\_\_

NET AMOUNT
TENDERED
CHANGE
CHECK NO.

Industrial-Rosemont  
13425 Courthouse Blvd.  
Rosemount, MN 55068

197 CARL BOLANDER & SONS CO.  
251 STARKEY STREET  
ST. PAUL MN 55107

SITE	TICKET	GRID		WEIGHMASTER	
002	00850096	11		DAVID	
DATE IN	DATE OUT	TIME IN	TIME OUT	VEHICLE	ROLL OFF
09/21/23	09/21/23	13:12	13:12	KDR236-612	23-0139
REFERENCE		ORIGIN			
23-0139		VIN: YTE5346_MN_6AXELS			

SCALE 2 GROSS WT 74020 LB  
STORED TARE WT 35580 LB  
NET WEIGHT 38440 LB

Inbound Ticket

QTY.	UNIT	DESCRIPTION	RATE	EXTENSION	FEE	TOTAL
19.22	TON	SOIL TON				

This facility will only accept non-hazardous industrial  
recyclables or construction, and demolition waste.  
We will not accept any loads containing any  
non-approved wastes or hazardous waste.651-438-1500  
Generator: ST PAUL PORT AUTHORITY-HEIGHTS  
Address: 2200 Larpenteur Ave E  
City/State St Paul, Mn 55109  
Manifest: 1955388

SKB-WCI 4410

SIGNATURE \_\_\_\_\_

NET AMOUNT
TENDERED
CHANGE
CHECK NO.



# SKB Rosemount Industrial Waste Facility

1955386

Shipping Manifest		1. Generator's US EPA ID No. (if any)		2. Page 1 of page(s)	
3. Generator's Name and Facility Address St. Paul Port Authority 2200 Larpeur Ave E, St. Paul, MN 55109		Mailing Address St. Paul Port Authority The Heights - Former Hillcrest 400 Wabasha St. N, Ste. #240, St. Paul, MN 55102 Fax (651) 223-5198			
4. Generator's Phone (651) 204-6241					
5. Transporter 1 Company Name		Phone:			
6. Transporter 2 Company Name		Phone:			
7. Designated Facility Name and Site Address		SKB Rosemount Industrial Waste Facility 13425 Courthouse Blvd. Rosemount, MN 55068 651-438-1500			
8. U.S. DOT Description (including Proper Shipping Name)		9. Containers		10. Total Quantity	11. Unit Wt/Vol
		No.	Type		
a. Non-Hazardous Industrial Waste (Contaminated Soil (Type 2 per RAP)) Job #23-6600 Jesse Wilcox					
b.					
c.					
d.					
13. Additional Descriptions for Materials Listed Above (indicate waste stream Approval # below)		14. Special Handling Procedures for Wastes Listed Above			
a. MI 23-0139 Contaminated Soil (Type 2 per RAP)					
b. MI					
c. MI					
d. MI					
15. Special Handling Instructions and Additional Information		SKB Use Only			
Emergency Contact:		Load # _____			
		Scale Wt. _____			
		Tons/Yds. _____			
16. GENERATOR'S CERTIFICATION: I hereby declare that the contents of this consignment are fully and accurately described above by proper shipping name and are classified, packed, marked, and labeled, and are in all respects in proper condition for transport by highway according to applicable international and national government regulations.					
Printed/Typed Name Agent for St. Paul Port Authority		Signature		Month	Day
				09	21
17. Transporter 1 Acknowledged of Receipt of Materials		Signature		Month	Day
Printed/Typed Name				09	21
18. Transporter 2 Acknowledgement of Receipt of Materials		Signature		Month	Day
Printed/Typed Name					
19. Discrepancy Indication Space					
20. Facility Owner or Operator: Certification of receipt of non-hazardous materials covered by this Manifest except as noted in Item 19.					
Printed/Typed Name		Signature		Month	Day
Dave		Dave		9	21

White - Return to Generator

Canary - Facility Copy

Pink - Transporter

Goldenrod - Generator Copy



Industrial-Rosemont  
13425 Courthouse Blvd.  
Rosemount, MN 55068



197 CARL BOLANDER & SONS CO.  
251 STARKEY STREET  
ST. PAUL MN 55107

SITE	TICKET	GRID		WEIGHMASTER	
002	00850090	11		DAVID	
DATE IN	DATE OUT	TIME IN	TIME OUT	VEHICLE	ROLL OFF
09/21/23	09/21/23	13:06	13:06	JNB111-201	23-0139
REFERENCE		ORIGIN			
23-0139		VIN: YTD9174_MN_4AXLES			

SCALE 2 GROSS WT 72700 LB  
STORED TARE WT 33540 LB  
NET WEIGHT 39160 LB

Inbound Ticket

QTY.	UNIT	DESCRIPTION	RATE	EXTENSION	FEE	TOTAL
19.58	TON	SOIL TON				

This facility will only accept non-hazardous industrial recyclables or construction, and demolition waste. We will not accept any loads containing any non-approved wastes or hazardous waste.651-438-1500  
Generator: ST PAUL PORT AUTHORITY-HEIGHTS  
Address: 2200 Larpenteur Ave E  
City/State: St Paul, Mn 55109  
Manifest: 1955386

SKB-WCI 4410

SIGNATURE \_\_\_\_\_

NET AMOUNT
TENDERED
CHANGE
CHECK NO.

Industrial-Rosemont  
13425 Courthouse Blvd.  
Rosemount, MN 55068

197 CARL BOLANDER & SONS CO.  
251 STARKEY STREET  
ST. PAUL MN 55107

SITE	TICKET	GRID		WEIGHMASTER	
002	00850090	11		DAVID	
DATE IN	DATE OUT	TIME IN	TIME OUT	VEHICLE	ROLL OFF
09/21/23	09/21/23	13:06	13:06	JNB111-201	23-0139
REFERENCE		ORIGIN			
23-0139		VIN: YTD9174_MN_4AXLES			

SCALE 2 GROSS WT 72700 LB  
STORED TARE WT 33540 LB  
NET WEIGHT 39160 LB

Inbound Ticket

QTY.	UNIT	DESCRIPTION	RATE	EXTENSION	FEE	TOTAL
19.58	TON	SOIL TON				

This facility will only accept non-hazardous industrial recyclables or construction, and demolition waste. We will not accept any loads containing any non-approved wastes or hazardous waste.651-438-1500  
Generator: ST PAUL PORT AUTHORITY-HEIGHTS  
Address: 2200 Larpenteur Ave E  
City/State: St Paul, Mn 55109  
Manifest: 1955386

SKB-WCI 4410

SIGNATURE \_\_\_\_\_

NET AMOUNT
TENDERED
CHANGE
CHECK NO.



# SKB Rosemount Industrial Waste Facility

1955385

Shipping Manifest		1. Generator's US EPA ID No. (if any)		2. Page 1 of page(s)	
3. Generator's Name and Facility Address St. Paul Port Authority 2200 Larpenteur Ave E, St. Paul, MN 55109		Mailing Address St. Paul Port Authority The Heights - Former Hillcrest 400 Wabasha St. N, Ste. #240, St. Paul, MN 55102 Fax (651) 223-5198			
4. Generator's Phone (651) 204-6241		Phone: 507-250-7805			
5. Transporter 1 Company Name Tony Meyer Trucking		Phone:			
6. Transporter 2 Company Name		Phone:			
7. Designated Facility Name and Site Address SKB Rosemount Industrial Waste Facility 13425 Courthouse Blvd. Rosemount, MN 55068		651-438-1500			
8. U.S. DOT Description (including Proper Shipping Name)		9. Containers No. Type		10. Total Quantity	11. Unit Wt/Vol
a. Non-Hazardous Industrial Waste (Contaminated Soil (Type 2 per RAP)) Job #23-6600 Jesse Wilcox					
b.					
c.					
d.					
13. Additional Descriptions for Materials Listed Above (Indicate waste stream Approval # below) a. MI 23-0139 Contaminated Soil (Type 2 per RAP) b. MI c. MI d. MI		14. Special Handling Procedures for Wastes Listed Above			
15. Special Handling Instructions and Additional Information Emergency Contact:		SKB Use Only Load # Scale Wt. Tons/Yds.			
16. GENERATOR'S CERTIFICATION: I hereby declare that the contents of this consignment are fully and accurately described above by proper shipping name and are classified, packed, marked, and labeled, and are in all respects in proper condition for transport by highway according to applicable international and national government regulations.					
Printed/Typed Name Agent for St. Paul Port Authority		Signature		Month	Day
				09	21
17. Transporter 1 Acknowledged of Receipt of Materials		Signature		Month	Day
Printed/Typed Name					
18. Transporter 2 Acknowledgement of Receipt of Materials		Signature		Month	Day
Printed/Typed Name					
19. Discrepancy Indication Space					
20. Facility Owner or Operator: Certification of receipt of non-hazardous materials covered by this Manifest except as noted in Item 19.					
Printed/Typed Name		Signature		Month	Day
Dave		Dave		9	21

White - Return to Generator

Canary - Facility Copy

Pink - Transporter

Goldenrod - Generator Copy

Industrial-Rosemont  
13425 Courthouse Blvd.  
Rosemount, MN 55068



197 CARL BOLANDER & SONS CO.  
251 STARKEY STREET  
ST. PAUL MN 55107

SITE	TICKET	GRID		WEIGHMASTER	
002	00850084	11		DAVID	
DATE IN	DATE OUT	TIME IN	TIME OUT	VEHICLE	ROLL OFF
09/21/23	09/21/23	12:59	12:59	TMT6-2619	23-0139
REFERENCE			ORIGIN		
23-0139			VIN: YBL6975_MN_SAXLES-1		

SCALE 2 GROSS WT 77960 LB  
STORED TARE WT 38920 LB  
NET WEIGHT 39040 LB

Inbound Ticket

QTY.	UNIT	DESCRIPTION	RATE	EXTENSION	FEE	TOTAL
19.52	TON	SOIL TON				

This facility will only accept non-hazardous industrial recyclables or construction, and demolition waste. We will not accept any loads containing any non-approved wastes or hazardous waste.651-438-1500  
Generator: ST PAUL PORT AUTHORITY-HEIGHTS  
Address: 2200 Larpenteur Ave E  
City/State: St Paul, Mn 55109  
Manifest: 1955385

SKB-WCI 4410

SIGNATURE \_\_\_\_\_

NET AMOUNT
TENDERED
CHANGE
CHECK NO.

Industrial-Rosemont  
13425 Courthouse Blvd.  
Rosemount, MN 55068

197 CARL BOLANDER & SONS CO.  
251 STARKEY STREET  
ST. PAUL MN 55107

SITE	TICKET	GRID		WEIGHMASTER	
002	00850084	11		DAVID	
DATE IN	DATE OUT	TIME IN	TIME OUT	VEHICLE	ROLL OFF
09/21/23	09/21/23	12:59	12:59	TMT6-2619	23-0139
REFERENCE			ORIGIN		
23-0139			VIN: YBL6975_MN_SAXLES-1		

SCALE 2 GROSS WT 77960 LB  
STORED TARE WT 38920 LB  
NET WEIGHT 39040 LB

Inbound Ticket

QTY.	UNIT	DESCRIPTION	RATE	EXTENSION	FEE	TOTAL
19.52	TON	SOIL TON				

This facility will only accept non-hazardous industrial recyclables or construction, and demolition waste. We will not accept any loads containing any non-approved wastes or hazardous waste.651-438-1500  
Generator: ST PAUL PORT AUTHORITY-HEIGHTS  
Address: 2200 Larpenteur Ave E  
City/State: St Paul, Mn 55109  
Manifest: 1955385

SKB-WCI 4410

SIGNATURE \_\_\_\_\_

NET AMOUNT
TENDERED
CHANGE
CHECK NO.



# SKB Rosemount Industrial Waste Facility

1955383

Shipping Manifest		1. Generator's US EPA ID No. (if any)		2. Page 1 of page(s)	
3. Generator's Name and Facility Address St. Paul Port Authority 2200 Larpenteur Ave E, St. Paul, MN 55109		Mailing Address St. Paul Port Authority The Heights - Former Hillcrest 400 Wabasha St. N, Ste. #240, St. Paul, MN 55102			
4. Generator's Phone (651) 204-6241		Fax (651) 223-5198			
5. Transporter 1 Company Name <i>Sanbel Transport LLC</i>		Phone: <i>612 481 6455</i>			
6. Transporter 2 Company Name		Phone:			
7. Designated Facility Name and Site Address SKB Rosemount Industrial Waste Facility 13425 Courthouse Blvd. Rosemount, MN 55068		651-438-1500			
8. U.S. DOT Description (including Proper Shipping Name)		9. Containers No. Type		10. Total Quantity	11. Unit Wt/Vol
a. Non-Hazardous Industrial Waste (Contaminated Soil (Type 2 per RAP)) Job #23-6600 Jesse Wilcox					
b.					
c.					
d.					
13. Additional Descriptions for Materials Listed Above (indicate waste stream Approval # below) a. MI 23-0139 Contaminated Soil (Type 2 per RAP) b. MI c. MI d. MI		14. Special Handling Procedures for Wastes Listed Above			
15. Special Handling Instructions and Additional Information Emergency Contact:		SKB Use Only Load # _____ Scale Wt. _____ Tons/Yds. _____			
16. GENERATOR'S CERTIFICATION: I hereby declare that the contents of this consignment are fully and accurately described above by proper shipping name and are classified, packed, marked, and labeled, and are in all respects in proper condition for transport by highway according to applicable international and national government regulations.					
Printed/Typed Name Agent for St. Paul Port Authority		Signature <i>[Signature]</i>		Month Day Year <i>09 21 23</i>	
17. Transporter 1 Acknowledged of Receipt of Materials					
Printed/Typed Name <i>Carlos Sanchez</i>		Signature <i>[Signature]</i>		Month Day Year <i>09 21 23</i>	
18. Transporter 2 Acknowledgement of Receipt of Materials					
Printed/Typed Name		Signature		Month Day Year	
19. Discrepancy Indication Space					
20. Facility Owner or Operator: Certification of receipt of non-hazardous materials covered by this Manifest except as noted in Item 19.					
Printed/Typed Name <i>Dave</i>		Signature <i>[Signature]</i>		Month Day Year <i>09 21 23</i>	

White - Return to Generator

Canary - Facility Copy

Pink - Transporter

Goldenrod - Generator Copy



Industrial-Rosemont  
13425 Courthouse Blvd.  
Rosemount, MN 55068



197 CARL BOLANDER & SONS CO.  
251 STARKEY STREET  
ST. PAUL MN 55107

SITE	TICKET	GRID		WEIGHMASTER	
002	00850082	11		DAVID	
DATE IN	DATE OUT	TIME IN	TIME OUT	VEHICLE	ROLL OFF
09/21/23	09/21/23	12:58	12:58	STL07-425	23-0139
REFERENCE			ORIGIN		
23-0139			VIN: YTE6965_MN_6AXELS		

SCALE 2 GROSS WT 70200 LB Inbound Ticket  
STORED TARE WT 35400 LB  
NET WEIGHT 34800 LB

QTY.	UNIT	DESCRIPTION	RATE	EXTENSION	FEE	TOTAL
17.40	TON	SOIL TON				

This facility will only accept non-hazardous industrial  
recyclables or construction, and demolition waste.  
We will not accept any loads containing any  
non-approved wastes or hazardous waste.651-438-1500  
Generator: ST PAUL PORT AUTHORITY-HEIGHTS  
Address: 2200 Larpenteur Ave E  
City/State St Paul, Mn 55109  
Manifest: 1955383

SKB-WCI4410

SIGNATURE \_\_\_\_\_

NET AMOUNT
TENDERED
CHANGE
CHECK NO.

Industrial-Rosemont  
13425 Courthouse Blvd.  
Rosemount, MN 55068

197 CARL BOLANDER & SONS CO.  
251 STARKEY STREET  
ST. PAUL MN 55107

SITE	TICKET	GRID		WEIGHMASTER	
002	00850082	11		DAVID	
DATE IN	DATE OUT	TIME IN	TIME OUT	VEHICLE	ROLL OFF
09/21/23	09/21/23	12:58	12:58	STL07-425	23-0139
REFERENCE			ORIGIN		
23-0139			VIN: YTE6965_MN_6AXELS		

SCALE 2 GROSS WT 70200 LB Inbound Ticket  
STORED TARE WT 35400 LB  
NET WEIGHT 34800 LB

QTY.	UNIT	DESCRIPTION	RATE	EXTENSION	FEE	TOTAL
17.40	TON	SOIL TON				

This facility will only accept non-hazardous industrial  
recyclables or construction, and demolition waste.  
We will not accept any loads containing any  
non-approved wastes or hazardous waste.651-438-1500  
Generator: ST PAUL PORT AUTHORITY-HEIGHTS  
Address: 2200 Larpenteur Ave E  
City/State St Paul, Mn 55109  
Manifest: 1955383

SKB-WCI4410

SIGNATURE \_\_\_\_\_

NET AMOUNT
TENDERED
CHANGE
CHECK NO.





# SKB Rosemount Industrial Waste Facility

1955380

Shipping Manifest		1. Generator's US EPA ID No. (if any)		2. Page 1 of page(s)	
3. Generator's Name and Facility Address St. Paul Port Authority 2200 Larpentour Ave E, St. Paul, MN 55109		Mailing Address St. Paul Port Authority The Heights - Former Hillcrest 400 Wabasha St. N, Ste. #240, St. Paul, MN 55102 Fax (651) 223-5198			
4. Generator's Phone (651) 204-6241					
5. Transporter 1 Company Name MSB Transportation LLC		Phone:			
6. Transporter 2 Company Name		Phone:			
7. Designated Facility Name and Site Address SKB Rosemount Industrial Waste Facility 13425 Courthouse Blvd. Rosemount, MN 55068		651-438-1500			
8. U.S. DOT Description (including Proper Shipping Name)		9. Containers No. Type		10. Total Quantity	
a. Non-Hazardous Industrial Waste (Contaminated Soil (Type 2 per RAP)) Job #23-6600 Jesse Wilcox					
b.					
c.					
d.					
13. Additional Descriptions for Materials Listed Above (indicate waste stream Approval # below) a. MI 23-0139 Contaminated Soil (Type 2 per RAP) b. MI c. MI d. MI		14. Special Handling Procedures for Wastes Listed Above			
15. Special Handling Instructions and Additional Information Emergency Contact:		SKB Use Only Load # _____ Scale Wt. _____ Tons/Yds. _____			
16. GENERATOR'S CERTIFICATION: I hereby declare that the contents of this consignment are fully and accurately described above by proper shipping name and are classified, packed, marked, and labeled, and are in all respects in proper condition for transport by highway according to applicable international and national government regulations.					
Printed/Typed Name Agent for St. Paul Port Authority		Signature		Month Day Year 09 21 23	
17. Transporter 1 Acknowledged of Receipt of Materials					
Printed/Typed Name Jesse Wilcox		Signature		Month Day Year 09 21 23	
18. Transporter 2 Acknowledgement of Receipt of Materials					
Printed/Typed Name		Signature		Month Day Year	
19. Discrepancy Indication Space					
20. Facility Owner or Operator: Certification of receipt of non-hazardous materials covered by this Manifest except as noted in Item 19.					
Printed/Typed Name Dane		Signature		Month Day Year 09 21 23	

White - Return to Generator

Canary - Facility Copy

Pink - Transporter

Goldenrod - Generator Copy

Industrial-Rosemont  
13425 Courthouse Blvd.  
Rosemount, MN 55068



197 CARL BOLANDER & SONS CO.  
251 STARKEY STREET  
ST. PAUL MN 55107

SITE	TICKET	GRID		WEIGHMASTER	
002	00850071	11		DAVID	
DATE IN	DATE OUT	TIME IN	TIME OUT	VEHICLE	ROLL OFF
09/21/23	09/21/23	12:49	12:49	MGB29-320	23-0139
REFERENCE		ORIGIN			
23-0139		VIN: 02298745_MN_6AXLES			

SCALE 2 GROSS WT 79120 LB Inbound Ticket  
STORED TARE WT 35840 LB  
NET WEIGHT 43280 LB

QTY.	UNIT	DESCRIPTION	RATE	EXTENSION	FEE	TOTAL
21.64	TON	SOIL TON				

This facility will only accept non-hazardous industrial  
recyclables or construction, and demolition waste.  
We will not accept any loads containing any  
non-approved wastes or hazardous waste.651-438-1500  
Generator: ST PAUL PORT AUTHORITY-HEIGHTS  
Address: 2200 Larpenteur Ave E  
City/State St Paul, Mn 55109  
Manifest: 1955380

SKB-WCI 4410

SIGNATURE \_\_\_\_\_

NET AMOUNT
TENDERED
CHANGE
CHECK NO.

Industrial-Rosemont  
13425 Courthouse Blvd.  
Rosemount, MN 55068

197 CARL BOLANDER & SONS CO.  
251 STARKEY STREET  
ST. PAUL MN 55107

SITE	TICKET	GRID		WEIGHMASTER	
002	00850071	11		DAVID	
DATE IN	DATE OUT	TIME IN	TIME OUT	VEHICLE	ROLL OFF
09/21/23	09/21/23	12:49	12:49	MGB29-320	23-0139
REFERENCE		ORIGIN			
23-0139		VIN: 02298745_MN_6AXLES			

SCALE 2 GROSS WT 79120 LB Inbound Ticket  
STORED TARE WT 35840 LB  
NET WEIGHT 43280 LB

QTY.	UNIT	DESCRIPTION	RATE	EXTENSION	FEE	TOTAL
21.64	TON	SOIL TON				

This facility will only accept non-hazardous industrial  
recyclables or construction, and demolition waste.  
We will not accept any loads containing any  
non-approved wastes or hazardous waste.651-438-1500  
Generator: ST PAUL PORT AUTHORITY-HEIGHTS  
Address: 2200 Larpenteur Ave E  
City/State St Paul, Mn 55109  
Manifest: 1955380

SKB-WCI 4410

SIGNATURE \_\_\_\_\_

NET AMOUNT
TENDERED
CHANGE
CHECK NO.



# SKB Rosemount Industrial Waste Facility

1955407

Shipping Manifest		1. Generator's US EPA ID No. (if any)		2. Page 1 of page(s)		
3. Generator's Name and Facility Address St. Paul Port Authority 2200 Larpenleur Ave E, St. Paul, MN 55109		Mailing Address St. Paul Port Authority The Heights - Former Hillcrest 400 Wabasha St. N, Ste. #240, St. Paul, MN 55102 Fax (651) 223-5198				
4. Generator's Phone (651) 204-6241		Phone 612-432-7622				
5. Transporter 1 Company Name ETI		Phone:				
6. Transporter 2 Company Name		Phone:				
7. Designated Facility Name and Site Address SKB Rosemount Industrial Waste Facility 13425 Courthouse Blvd. Rosemount, MN 55068		651-438-1500				
8. U.S. DOT Description (including Proper Shipping Name)		9. Containers No. Type		10. Total Quantity	11. Unit Wt/Vol	12. Waste Profile Sheet #
a. Non-Hazardous Industrial Waste (Contaminated Soil (Type 2 per RAP)) Job #23-6600 Jesse Wilcox						
b.						
c.						
d.						
13. Additional Descriptions for Materials Listed Above (Indicate waste stream Approval # below) a. MI 23-0139 Contaminated Soil (Type 2 per RAP) b. MI c. MI d. MI		14. Special Handling Procedures for Wastes Listed Above				
15. Special Handling Instructions and Additional Information Emergency Contact:		SKB Use Only Load # Scale Wt. Tons/Yds.				
16. GENERATOR'S CERTIFICATION: I hereby declare that the contents of this consignment are fully and accurately described above by proper shipping name and are classified, packed, marked, and labeled, and are in all respects in proper condition for transport by highway according to applicable international and national government regulations.						
Printed/Typed Name Agent for St. Paul Port Authority		Signature		Month Day Year 09/21/23		
17. Transporter 1 Acknowledged of Receipt of Materials		Printed/Typed Name Kyre Gonzen		Signature		Month Day Year 09/21/23
18. Transporter 2 Acknowledgement of Receipt of Materials		Printed/Typed Name		Signature		Month Day Year
19. Discrepancy Indication Space						
20. Facility Owner or Operator: Certification of receipt of non-hazardous materials covered by this Manifest except as noted in Item 19.						
Printed/Typed Name Dane		Signature		Month Day Year 9/21/23		

White - Return to Generator

Canary - Facility Copy

Pink - Transporter

Goldenrod - Generator Copy

Industrial-Rosemont  
13425 Courthouse Blvd.  
Rosemount, MN 55068



197 CARL BOLANDER & SONS CO.  
251 STARKEY STREET  
ST. PAUL MN 55107

SITE	TICKET	GRID		WEIGHMASTER	
002	00850177	11		DAVID	
DATE IN	DATE OUT	TIME IN	TIME OUT	VEHICLE	ROLL OFF
09/21/23	09/21/23	14:22	14:22	ETS23-518	23-0139
REFERENCE			ORIGIN		
23-0139			VIN: YTC0297_MN_SAXLES		

SCALE 2 GROSS WT 75380 LB  
STORED TARE WT 39400 LB  
NET WEIGHT 35980 LB

Inbound Ticket

QTY.	UNIT	DESCRIPTION	RATE	EXTENSION	FEE	TOTAL
17.99	TON	SOIL TON				

This facility will only accept non-hazardous industrial  
recyclables or construction, and demolition waste.  
We will not accept any loads containing any  
non-approved wastes or hazardous waste.651-438-1500  
Generator: ST PAUL PORT AUTHORITY-HEIGHTS  
Address: 2200 Larpenteur Ave E  
City/State St Paul, Mn 55109  
Manifest: 1955407

SIGNATURE \_\_\_\_\_

NET AMOUNT
TENDERED
CHANGE
CHECK NO.

Industrial-Rosemont  
13425 Courthouse Blvd.  
Rosemount, MN 55068

197 CARL BOLANDER & SONS CO.  
251 STARKEY STREET  
ST. PAUL MN 55107

SITE	TICKET	GRID		WEIGHMASTER	
002	00850177	11		DAVID	
DATE IN	DATE OUT	TIME IN	TIME OUT	VEHICLE	ROLL OFF
09/21/23	09/21/23	14:22	14:22	ETS23-518	23-0139
REFERENCE			ORIGIN		
23-0139			VIN: YTC0297_MN_SAXLES		

SCALE 2 GROSS WT 75380 LB  
STORED TARE WT 39400 LB  
NET WEIGHT 35980 LB

Inbound Ticket

QTY.	UNIT	DESCRIPTION	RATE	EXTENSION	FEE	TOTAL
17.99	TON	SOIL TON				

This facility will only accept non-hazardous industrial  
recyclables or construction, and demolition waste.  
We will not accept any loads containing any  
non-approved wastes or hazardous waste.651-438-1500  
Generator: ST PAUL PORT AUTHORITY-HEIGHTS  
Address: 2200 Larpenteur Ave E  
City/State St Paul, Mn 55109  
Manifest: 1955407

SIGNATURE \_\_\_\_\_

NET AMOUNT
TENDERED
CHANGE
CHECK NO.



# SKB Rosemount Industrial Waste Facility

1955404

Shipping Manifest		1. Generator's US EPA ID No. (if any)		2. Page 1 of page(s)	
3. Generator's Name and Facility Address St. Paul Port Authority 2200 Larpentour Ave E, St. Paul, MN 55109		Mailing Address St. Paul Port Authority The Heights - Former Hillcrest 400 Wabasha St. N, Ste. #240, St. Paul, MN 55102 Fax (651) 223-5198			
4. Generator's Phone (651) 204-6241					
5. Transporter 1 Company Name <i>Waggoner</i>		Phone:			
6. Transporter 2 Company Name		Phone:			
7. Designated Facility Name and Site Address SKB Rosemount Industrial Waste Facility 13425 Courthouse Blvd. Rosemount, MN 55068		651-438-1500			
8. U.S. DOT Description (including Proper Shipping Name)		9. Containers		10. Total Quantity	11. Unit Wt/Vol
		No.	Type		
a. Non-Hazardous Industrial Waste (Contaminated Soil (Type 2 per RAP)) Job #23-6600 Jesse Wilcox					
b.					
c.					
d.					
13. Additional Descriptions for Materials Listed Above (Indicate waste stream Approval # below) a. MI 23-0139 Contaminated Soil (Type 2 per RAP) b. MI c. MI d. MI		14. Special Handling Procedures for Wastes Listed Above			
15. Special Handling Instructions and Additional Information Emergency Contact:		SKB Use Only Load # Scale Wt. Tons/Yds.			
16. GENERATOR'S CERTIFICATION: I hereby declare that the contents of this consignment are fully and accurately described above by proper shipping name and are classified, packed, marked, and labeled, and are in all respects in proper condition for transport by highway according to applicable international and national government regulations.					
Printed/Typed Name Agent for St. Paul Port Authority		Signature <i>[Signature]</i>		Month 09	Day 21
17. Transporter 1 Acknowledged of Receipt of Materials		Signature <i>[Signature]</i>		Month 09	Day 21
Printed/Typed Name <i>[Signature]</i>		Signature <i>[Signature]</i>		Month 09	Day 21
18. Transporter 2 Acknowledgement of Receipt of Materials		Signature		Month	Day
Printed/Typed Name		Signature		Month	Day
19. Discrepancy Indication Space					
20. Facility Owner or Operator: Certification of receipt of non-hazardous materials covered by this Manifest except as noted in Item 19.					
Printed/Typed Name <i>Dave</i>		Signature <i>Dave</i>		Month 09	Day 21

White - Return to Generator

Canary - Facility Copy

Pink - Transporter

Goldenrod - Generator Copy



Industrial-Rosemont  
13425 Courthouse Blvd.  
Rosemount, MN 55068



197 CARL BOLANDER & SONS CO.  
251 STARKEY STREET  
ST. PAUL MN 55107

SITE	TICKET	GRID		WEIGHMASTER	
002	00850165	11		DAVID	
DATE IN	DATE OUT	TIME IN	TIME OUT	VEHICLE	ROLL OFF
09/21/23	09/21/23	14:15	14:15	NT559-1602	23-0139
REFERENCE			ORIGIN		
23-0139			VIN: YTE6281_MN_5AXLES		

SCALE 2 GROSS WT 69960 LB  
STORED TARE WT 31760 LB  
NET WEIGHT 38200 LB

Inbound Ticket

QTY.	UNIT	DESCRIPTION	RATE	EXTENSION	FEE	TOTAL
19.10	TON	SOIL TON				

This facility will only accept non-hazardous industrial recyclables or construction, and demolition waste. We will not accept any loads containing any non-approved wastes or hazardous waste.651-438-1500  
Generator: ST PAUL PORT AUTHORITY-HEIGHTS  
Address: 2200 Larpenteur Ave E  
City/State St Paul, Mn 55109  
Manifest: 1955404

SIGNATURE \_\_\_\_\_

NET AMOUNT

TENDERED

CHANGE

CHECK NO.

Industrial-Rosemont  
13425 Courthouse Blvd.  
Rosemount, MN 55068

197 CARL BOLANDER & SONS CO.  
251 STARKEY STREET  
ST. PAUL MN 55107

SITE	TICKET	GRID		WEIGHMASTER	
002	00850165	11		DAVID	
DATE IN	DATE OUT	TIME IN	TIME OUT	VEHICLE	ROLL OFF
09/21/23	09/21/23	14:15	14:15	NT559-1602	23-0139
REFERENCE			ORIGIN		
23-0139			VIN: YTE6281_MN_5AXLES		

SCALE 2 GROSS WT 69960 LB  
STORED TARE WT 31760 LB  
NET WEIGHT 38200 LB

Inbound Ticket

QTY.	UNIT	DESCRIPTION	RATE	EXTENSION	FEE	TOTAL
19.10	TON	SOIL TON				

This facility will only accept non-hazardous industrial recyclables or construction, and demolition waste. We will not accept any loads containing any non-approved wastes or hazardous waste.651-438-1500  
Generator: ST PAUL PORT AUTHORITY-HEIGHTS  
Address: 2200 Larpenteur Ave E  
City/State St Paul, Mn 55109  
Manifest: 1955404

SIGNATURE \_\_\_\_\_

NET AMOUNT

TENDERED

CHANGE

CHECK NO.



# SKB Rosemount Industrial Waste Facility

1955402

Shipping Manifest		1. Generator's US EPA ID No. (if any)		2. Page 1 of page(s)	
3. Generator's Name and Facility Address St. Paul Port Authority 2200 Larpenteur Ave E, St. Paul, MN 55109		Mailing Address St. Paul Port Authority The Heights - Former Hillcrest 400 Wabasha St. N, Ste. #240, St. Paul, MN 55102 Fax (651) 223-5198			
4. Generator's Phone (651) 204-6241					
5. Transporter 1 Company Name		Phone:			
6. Transporter 2 Company Name		Phone:			
7. Designated Facility Name and Site Address		SKB Rosemount Industrial Waste Facility 13425 Courthouse Blvd. Rosemount, MN 55068 651-438-1500			
8. U.S. DOT Description (including Proper Shipping Name)		9. Containers		10. Total Quantity	
		No. Type			
a. Non-Hazardous Industrial Waste (Contaminated Soil (Type 2 per RAP)) Job #23-6600 Jesse Wilcox					
b.					
c.					
d.					
13. Additional Descriptions for Materials Listed Above (Indicate waste stream Approval # below)		14. Special Handling Procedures for Wastes Listed Above			
a. MI 23-0139 Contaminated Soil (Type 2 per RAP)					
b. MI					
c. MI					
d. MI					
15. Special Handling Instructions and Additional Information		SKB Use Only			
Emergency Contact:		Load # _____			
		Scale Wt. _____			
		Tons/Yds. _____			
16. GENERATOR'S CERTIFICATION: I hereby declare that the contents of this consignment are fully and accurately described above by proper shipping name and are classified, packed, marked, and labeled, and are in all respects in proper condition for transport by highway according to applicable international and national government regulations.					
Printed/Typed Name Agent for St. Paul Port Authority		Signature		Month Day Year	
				09 21 23	
17. Transporter 1 Acknowledged of Receipt of Materials					
Printed/Typed Name		Signature		Month Day Year	
G. G. C.		G. G. C.		09 21 23	
18. Transporter 2 Acknowledgement of Receipt of Materials					
Printed/Typed Name		Signature		Month Day Year	
19. Discrepancy Indication Space					
20. Facility Owner or Operator: Certification of receipt of non-hazardous materials covered by this Manifest except as noted in Item 19.					
Printed/Typed Name		Signature		Month Day Year	
Dane		Dane		09 21 23	

White - Return to Generator

Canary - Facility Copy

Pink - Transporter

Goldenrod - Generator Copy

Industrial-Rosemont  
13425 Courthouse Blvd.  
Rosemount, MN 55068



197 CARL BOLANDER & SONS CO.  
251 STARKEY STREET  
ST. PAUL MN 55107

SITE	TICKET	GRID		WEIGHMASTER	
002	00850157	11		DAVID	
DATE IN	DATE OUT	TIME IN	TIME OUT	VEHICLE	ROLL OFF
09/21/23	09/21/23	14:08	14:08	GGC057-965	23-0139
REFERENCE			ORIGIN		
23-0139			VIN: YTD9196_MN_6AXLES-1		

SCALE 2 GROSS WT 79080 LB Inbound Ticket  
STORED TARE WT 37000 LB  
NET WEIGHT 42080 LB

QTY.	UNIT	DESCRIPTION	RATE	EXTENSION	FEE	TOTAL
21.04	TON	SOIL TON				

This facility will only accept non-hazardous industrial  
recyclables or construction, and demolition waste.  
We will not accept any loads containing any  
non-approved wastes or hazardous waste.651-438-1500  
Generator: ST PAUL PORT AUTHORITY-HEIGHTS  
Address: 2200 Larpenteur Ave E  
City/State St Paul, Mn 55109  
Manifest: 1955402

SKB-WCI 4410

SIGNATURE \_\_\_\_\_

NET AMOUNT
TENDERED
CHANGE
CHECK NO.

Industrial-Rosemont  
13425 Courthouse Blvd.  
Rosemount, MN 55068

197 CARL BOLANDER & SONS CO.  
251 STARKEY STREET  
ST. PAUL MN 55107

SITE	TICKET	GRID		WEIGHMASTER	
002	00850157	11		DAVID	
DATE IN	DATE OUT	TIME IN	TIME OUT	VEHICLE	ROLL OFF
09/21/23	09/21/23	14:08	14:08	GGC057-965	23-0139
REFERENCE			ORIGIN		
23-0139			VIN: YTD9196_MN_6AXLES-1		

SCALE 2 GROSS WT 79080 LB Inbound Ticket  
STORED TARE WT 37000 LB  
NET WEIGHT 42080 LB

QTY.	UNIT	DESCRIPTION	RATE	EXTENSION	FEE	TOTAL
21.04	TON	SOIL TON				

This facility will only accept non-hazardous industrial  
recyclables or construction, and demolition waste.  
We will not accept any loads containing any  
non-approved wastes or hazardous waste.651-438-1500  
Generator: ST PAUL PORT AUTHORITY-HEIGHTS  
Address: 2200 Larpenteur Ave E  
City/State St Paul, Mn 55109  
Manifest: 1955402

SKB-WCI 4410

SIGNATURE \_\_\_\_\_

NET AMOUNT
TENDERED
CHANGE
CHECK NO.



# SKB Rosemount Industrial Waste Facility

1955401

Shipping Manifest		1. Generator's US EPA ID No. (if any)		2. Page 1 of page(s)	
3. Generator's Name and Facility Address St. Paul Port Authority 2200 Larpenteur Ave E, St. Paul, MN 55109		Mailing Address St. Paul Port Authority The Heights - Former Hillcrest 400 Wabasha St. N, Ste. #240, St. Paul, MN 55102 Fax (651) 223-5198			
4. Generator's Phone (651) 204-6241					
5. Transporter 1 Company Name <b>BPT</b>		Phone:			
6. Transporter 2 Company Name		Phone:			
7. Designated Facility Name and Site Address SKB Rosemount Industrial Waste Facility 13425 Courthouse Blvd. Rosemount, MN 55068		651-438-1500			
8. U.S. DOT Description (including Proper Shipping Name)		9. Containers No. Type		10. Total Quantity	11. Unit Wt/Vol
a. Non-Hazardous Industrial Waste (Contaminated Soil (Type 2 per RAP)) Job #23-6600 Jesse Wilcox					
b.					
c. <b>86-3</b>					
d.					
13. Additional Descriptions for Materials Listed Above (Indicate waste stream Approval # below) a. MI 23-0139 Contaminated Soil (Type 2 per RAP) b. MI c. MI d. MI		14. Special Handling Procedures for Wastes Listed Above			
15. Special Handling Instructions and Additional Information Emergency Contact:		SKB Use Only Load # _____ Scale Wt. _____ Tons/Yds. _____			
16. GENERATOR'S CERTIFICATION: I hereby declare that the contents of this consignment are fully and accurately described above by proper shipping name and are classified, packed, marked, and labeled, and are in all respects in proper condition for transport by highway according to applicable international and national government regulations.					
Printed/Typed Name Agent for St. Paul Port Authority		Signature <b>[Signature]</b>		Month <b>09</b>	Day <b>21</b> Year <b>23</b>
17. Transporter 1 Acknowledged of Receipt of Materials					
Printed/Typed Name <b>Bob Fortch</b>		Signature <b>[Signature]</b>		Month <b>9</b>	Day <b>21</b> Year <b>23</b>
18. Transporter 2 Acknowledgement of Receipt of Materials					
Printed/Typed Name		Signature		Month	Day Year
19. Discrepancy Indication Space					
20. Facility Owner or Operator: Certification of receipt of non-hazardous materials covered by this Manifest except as noted in Item 18.					
Printed/Typed Name <b>Dane</b>		Signature <b>[Signature]</b>		Month <b>9</b>	Day <b>21</b> Year <b>23</b>

White - Return to Generator

Canary - Facility Copy

Pink - Transporter

Goldenrod - Generator Copy



Industrial-Rosemont  
13425 Courthouse Blvd.  
Rosemont, MN 55068



197 CARL BOLANDER & SONS CO.  
251 STARKEY STREET  
ST. PAUL MN 55107

SITE	TICKET	GRID		WEIGHMASTER	
002	00850152	11		DAVID	
DATE IN	DATE OUT	TIME IN	TIME OUT	VEHICLE	ROLL OFF
09/21/23	09/21/23	14:04	14:04	BPT86-3	23-0139
REFERENCE			ORIGIN		
23-0139			VIN: YTC4660-MN-1		

SCALE 2 GROSS WT 70080 LB  
STORED TARE WT 34800 LB  
NET WEIGHT 35280 LB

Inbound Ticket

QTY.	UNIT	DESCRIPTION	RATE	EXTENSION	FEE	TOTAL
17.64	TON	SOIL TON				

This facility will only accept non-hazardous industrial  
recyclables or construction, and demolition waste.  
We will not accept any loads containing any  
non-approved wastes or hazardous waste.651-438-1500  
Generator: ST PAUL PORT AUTHORITY-HEIGHTS  
Address: 2200 Larpenteur Ave E  
City/State St Paul, Mn 55109  
Manifest: 1955401

SIGNATURE \_\_\_\_\_

NET AMOUNT
TENDERED
CHANGE
CHECK NO.

Industrial-Rosemont  
13425 Courthouse Blvd.  
Rosemont, MN 55068

197 CARL BOLANDER & SONS CO.  
251 STARKEY STREET  
ST. PAUL MN 55107

SITE	TICKET	GRID		WEIGHMASTER	
002	00850152	11		DAVID	
DATE IN	DATE OUT	TIME IN	TIME OUT	VEHICLE	ROLL OFF
09/21/23	09/21/23	14:04	14:04	BPT86-3	23-0139
REFERENCE			ORIGIN		
23-0139			VIN: YTC4660-MN-1		

SCALE 2 GROSS WT 70080 LB  
STORED TARE WT 34800 LB  
NET WEIGHT 35280 LB

Inbound Ticket

QTY.	UNIT	DESCRIPTION	RATE	EXTENSION	FEE	TOTAL
17.64	TON	SOIL TON				

This facility will only accept non-hazardous industrial  
recyclables or construction, and demolition waste.  
We will not accept any loads containing any  
non-approved wastes or hazardous waste.651-438-1500  
Generator: ST PAUL PORT AUTHORITY-HEIGHTS  
Address: 2200 Larpenteur Ave E  
City/State St Paul, Mn 55109  
Manifest: 1955401

SIGNATURE \_\_\_\_\_

NET AMOUNT
TENDERED
CHANGE
CHECK NO.





# SKB Rosemount Industrial Waste Facility

1955400

Shipping Manifest		1. Generator's US EPA ID No. (if any)		2. Page 1 of page(s)	
3. Generator's Name and Facility Address St. Paul Port Authority 2200 Larpenteur Ave E, St. Paul, MN 55109		Mailing Address St. Paul Port Authority The Heights - Former Hillcrest 400 Wabasha St. N, Ste. #240, St. Paul, MN 55102 Fax (651) 223-5198			
4. Generator's Phone (651) 204-6241		Phone:			
5. Transporter 1 Company Name <i>Agape Transport</i>		Phone:			
6. Transporter 2 Company Name		Phone:			
7. Designated Facility Name and Site Address SKB Rosemount Industrial Waste Facility 13425 Courthouse Blvd. Rosemount, MN 55068		651-438-1500			
8. U.S. DOT Description (Including Proper Shipping Name)		9. Containers No. Type		10. Total Quantity	11. Unit Wt/Vol
a. Non-Hazardous Industrial Waste (Contaminated Soil (Type 2 per RAP)) Job #23-6600 Jesse Wilcox					
b.					
c.					
d.					
13. Additional Descriptions for Materials Listed Above (Indicate waste stream Approval # below) a. MI 23-0139 Contaminated Soil (Type 2 per RAP) b. MI c. MI d. MI		14. Special Handling Procedures for Wastes Listed Above			
15. Special Handling Instructions and Additional Information Emergency Contact:		SKB Use Only Load # _____ Scale Wt. _____ Tons/Yds. _____			
16. GENERATOR'S CERTIFICATION: I hereby declare that the contents of this consignment are fully and accurately described above by proper shipping name and are classified, packed, marked, and labeled, and are in all respects in proper condition for transport by highway according to applicable international and national government regulations.					
Printed/Typed Name Agent for St. Paul Port Authority		Signature <i>[Signature]</i>		Month Day Year 09 21 23	
17. Transporter 1 Acknowledged of Receipt of Materials		Signature <i>[Signature]</i>		Month Day Year 09 21 23	
18. Transporter 2 Acknowledgement of Receipt of Materials		Signature		Month Day Year	
Printed/Typed Name		Signature		Month Day Year	
19. Discrepancy Indication Space					
20. Facility Owner or Operator: Certification of receipt of non-hazardous materials covered by this Manifest except as noted in Item 19.					
Printed/Typed Name <i>Dave</i>		Signature <i>Dave</i>		Month Day Year 19 21 23	

White - Return to Generator

Canary - Facility Copy

Pink - Transporter

Goldenrod - Generator Copy

Industrial-Rosemont  
13425 Courthouse Blvd.  
Rosemount, MN 55068

197 CARL BOLANDER & SONS CO.  
251 STARKEY STREET  
ST. PAUL MN 55107



SITE	TICKET	GRID		WEIGHMASTER	
002	00850150	11		DAVID	
DATE IN	DATE OUT	TIME IN	TIME OUT	VEHICLE	ROLL OFF
09/21/23	09/21/23	14:02	14:02	AT44-1303	23-0139
REFERENCE			ORIGIN		
23-0139			VIN: YTD5515_MN_SAXLES		

SCALE 2 GROSS WT 73160 LB  
STORED TARE WT 33520 LB  
NET WEIGHT 39640 LB

Inbound Ticket

QTY.	UNIT	DESCRIPTION	RATE	EXTENSION	FEE	TOTAL
19.82	TON	SOIL TON				

This facility will only accept non-hazardous industrial  
recyclables or construction, and demolition waste.  
We will not accept any loads containing any  
non-approved wastes or hazardous waste.651-438-1500  
Generator: ST PAUL PORT AUTHORITY-HEIGHTS  
Address: 2200 Larpenteur Ave E  
City/State St Paul, Mn 55109  
Manifest: 1955400

SIGNATURE \_\_\_\_\_

NET AMOUNT

TENDERED

CHANGE

CHECK NO.

Industrial-Rosemont  
13425 Courthouse Blvd.  
Rosemount, MN 55068

197 CARL BOLANDER & SONS CO.  
251 STARKEY STREET  
ST. PAUL MN 55107

SITE	TICKET	GRID		WEIGHMASTER	
002	00850150	11		DAVID	
DATE IN	DATE OUT	TIME IN	TIME OUT	VEHICLE	ROLL OFF
09/21/23	09/21/23	14:02	14:02	AT44-1303	23-0139
REFERENCE			ORIGIN		
23-0139			VIN: YTD5515_MN_SAXLES		

SCALE 2 GROSS WT 73160 LB  
STORED TARE WT 33520 LB  
NET WEIGHT 39640 LB

Inbound Ticket

QTY.	UNIT	DESCRIPTION	RATE	EXTENSION	FEE	TOTAL
19.82	TON	SOIL TON				

This facility will only accept non-hazardous industrial  
recyclables or construction, and demolition waste.  
We will not accept any loads containing any  
non-approved wastes or hazardous waste.651-438-1500  
Generator: ST PAUL PORT AUTHORITY-HEIGHTS  
Address: 2200 Larpenteur Ave E  
City/State St Paul, Mn 55109  
Manifest: 1955400

SIGNATURE \_\_\_\_\_

NET AMOUNT

TENDERED

CHANGE

CHECK NO.



# SKB Rosemount Industrial Waste Facility

1955398

Shipping Manifest		1. Generator's US EPA ID No. (if any)		2. Page 1 of page(s)	
3. Generator's Name and Facility Address St. Paul Port Authority 2200 Larpenetour Ave E, St. Paul, MN 55109		Mailing Address St. Paul Port Authority The Heights - Former Hillcrest 400 Wabasha St. N, Ste. #240, St. Paul, MN 55102 Fax (651) 223-5198			
4. Generator's Phone (651) 204-6241					
5. Transporter 1 Company Name <i>Road Run Trucking</i>		Phone:			
6. Transporter 2 Company Name		Phone:			
7. Designated Facility Name and Site Address SKB Rosemount Industrial Waste Facility 13425 Courthouse Blvd. Rosemount, MN 55068		651-438-1500			
8. U.S. DOT Description (including Proper Shipping Name)		9. Containers No. Type		10. Total Quantity	11. Unit Wt/Vol
a. Non-Hazardous Industrial Waste (Contaminated Soil (Type 2 per RAP)) Job #23-6600 Jesse Wilcox					
b.					
c.					
d.					
13. Additional Descriptions for Materials Listed Above (Indicate waste stream Approval # below) a. MI 23-0139 Contaminated Soil (Type 2 per RAP) b. MI c. MI d. MI		14. Special Handling Procedures for Wastes Listed Above			
15. Special Handling Instructions and Additional Information Emergency Contact:		SKB Use Only Load # Scale Wt. Tons/Yds.			
16. GENERATOR'S CERTIFICATION: I hereby declare that the contents of this consignment are fully and accurately described above by proper shipping name and are classified, packed, marked, and labeled, and are in all respects in proper condition for transport by highway according to applicable international and national government regulations.					
Printed/Typed Name Agent for St. Paul Port Authority		Signature <i>[Signature]</i>		Month 09	Day 21
17. Transporter 1 Acknowledged of Receipt of Materials		Signature <i>[Signature]</i>		Month 09	Day 21
Printed/Typed Name <i>Hari Dhiru</i>		Signature <i>[Signature]</i>		Month 09	Day 21
18. Transporter 2 Acknowledgement of Receipt of Materials		Signature		Month	Day
Printed/Typed Name		Signature		Month	Day
19. Discrepancy Indication Space					
20. Facility Owner or Operator: Certification of receipt of non-hazardous materials covered by this Manifest except as noted in Item 19.					
Printed/Typed Name <i>Dave</i>		Signature <i>[Signature]</i>		Month 9	Day 21

White - Return to Generator

Canary - Facility Copy

Pink - Transporter

Goldenrod - Generator Copy

Industrial-Rosemont  
13425 Courthouse Blvd.  
Rosemount, MN 55068



197 CARL BOLANDER & SONS CO.  
251 STARKEY STREET  
ST. PAUL MN 55107

SITE	TICKET	GRID		WEIGHMASTER	
002	00850145	11		DAVID	
DATE IN	DATE OUT	TIME IN	TIME OUT	VEHICLE	ROLL OFF
09/21/23	09/21/23	13:56	13:56	RRT98-1406	23-0139
REFERENCE			ORIGIN		
23-0139			VIN: YTE2560_MN_SAXLES		

SCALE 2 GROSS WT 69300 LB  
STORED TARE WT 34000 LB  
NET WEIGHT 35300 LB

Inbound Ticket

QTY.	UNIT	DESCRIPTION	RATE	EXTENSION	FEE	TOTAL
17.65	TON	SOIL TON				

This facility will only accept non-hazardous industrial  
recyclables or construction, and demolition waste.  
We will not accept any loads containing any  
non-approved wastes or hazardous waste.651-438-1500  
Generator: ST PAUL PORT AUTHORITY-HEIGHTS  
Address: 2200 Larpenteur Ave E  
City/State St Paul, Mn 55109  
Manifest: 1955398

SKB-WC14410

SIGNATURE \_\_\_\_\_

NET AMOUNT
TENDERED
CHANGE
CHECK NO.

Industrial-Rosemont  
13425 Courthouse Blvd.  
Rosemount, MN 55068

197 CARL BOLANDER & SONS CO.  
251 STARKEY STREET  
ST. PAUL MN 55107

SITE	TICKET	GRID		WEIGHMASTER	
002	00850145	11		DAVID	
DATE IN	DATE OUT	TIME IN	TIME OUT	VEHICLE	ROLL OFF
09/21/23	09/21/23	13:56	13:56	RRT98-1406	23-0139
REFERENCE			ORIGIN		
23-0139			VIN: YTE2560_MN_SAXLES		

SCALE 2 GROSS WT 69300 LB  
STORED TARE WT 34000 LB  
NET WEIGHT 35300 LB

Inbound Ticket

QTY.	UNIT	DESCRIPTION	RATE	EXTENSION	FEE	TOTAL
17.65	TON	SOIL TON				

This facility will only accept non-hazardous industrial  
recyclables or construction, and demolition waste.  
We will not accept any loads containing any  
non-approved wastes or hazardous waste.651-438-1500  
Generator: ST PAUL PORT AUTHORITY-HEIGHTS  
Address: 2200 Larpenteur Ave E  
City/State St Paul, Mn 55109  
Manifest: 1955398

SKB-WC14410

SIGNATURE \_\_\_\_\_

NET AMOUNT
TENDERED
CHANGE
CHECK NO.



# SKB Rosemount Industrial Waste Facility

1955396

Shipping Manifest		1. Generator's US EPA ID No. (if any)		2. Page 1 of page(s)	
3. Generator's Name and Facility Address St. Paul Port Authority 2200 Larpenteur Ave E, St. Paul, MN 55109		Mailing Address St. Paul Port Authority The Heights - Former Hillcrest 400 Wabasha St. N, Ste. #240, St. Paul, MN 55102 Fax (651) 223-5198			
4. Generator's Phone (651) 204-6241					
5. Transporter 1 Company Name <i>David Hill Legacy</i>		Phone:			
6. Transporter 2 Company Name		Phone:			
7. Designated Facility Name and Site Address SKB Rosemount Industrial Waste Facility 13425 Courthouse Blvd. Rosemount, MN 55068		651-438-1500			
8. U.S. DOT Description (including Proper Shipping Name)		9. Containers		10. Total Quantity	11. Unit Wt/Vol
		No.	Type		
a. Non-Hazardous Industrial Waste (Contaminated Soil (Type 2 per RAP)) Job #23-6600 Jesse Wilcox					
b.					
c.					
d.					
13. Additional Descriptions for Materials Listed Above (Indicate waste stream Approval # below)		14. Special Handling Procedures for Wastes Listed Above			
a. MI 23-0139 Contaminated Soil (Type 2 per RAP)					
b. MI					
c. MI					
d. MI					
15. Special Handling Instructions and Additional Information Emergency Contact:		SKB Use Only Load # _____ Scale Wt. _____ Tons/Yds. _____			
16. GENERATOR'S CERTIFICATION: I hereby declare that the contents of this consignment are fully and accurately described above by proper shipping name and are classified, packed, marked, and labeled, and are in all respects in proper condition for transport by highway according to applicable international and national government regulations.					
Printed/Typed Name Agent for St. Paul Port Authority		Signature <i>[Signature]</i>		Month 09	Day 21
17. Transporter 1 Acknowledged of Receipt of Materials		Signature <i>[Signature]</i>		Month 09	Day 21
Printed/Typed Name <i>David Hill</i>		Signature <i>[Signature]</i>		Month 09	Day 21
18. Transporter 2 Acknowledgement of Receipt of Materials		Signature		Month	Day
Printed/Typed Name		Signature		Month	Day
19. Discrepancy Indication Space					
20. Facility Owner or Operator: Certification of receipt of non-hazardous materials covered by this Manifest except as noted in Item 19.					
Printed/Typed Name <i>Dane</i>		Signature <i>Dane</i>		Month 09	Day 21

White - Return to Generator

Canary - Facility Copy

Pink - Transporter

Goldenrod - Generator Copy



Industrial-Rosemont  
13425 Courthouse Blvd.  
Rosemount, MN 55068



197 CARL BOLANDER & SONS CO.  
251 STARKEY STREET  
ST. PAUL MN 55107

SITE	TICKET	GRID		WEIGHMASTER	
002	00850142	11		DAVID	
DATE IN	DATE OUT	TIME IN	TIME OUT	VEHICLE	ROLL OFF
09/21/23	09/21/23	13:54	13:54	HLT708-09	23-0139
REFERENCE			ORIGIN		
23-0139			VIN: YTEY269_MN_6AXELS		

SCALE 2 GROSS WT 67980 LB  
STORED TARE WT 33540 LB  
NET WEIGHT 34440 LB

Inbound Ticket

QTY.	UNIT	DESCRIPTION	RATE	EXTENSION	FEE	TOTAL
17.22	TON	SOIL TON				

This facility will only accept non-hazardous industrial  
recyclables or construction, and demolition waste.  
We will not accept any loads containing any  
non-approved wastes or hazardous waste.651-438-1500  
Generator: ST PAUL PORT AUTHORITY-HEIGHTS  
Address: 2200 Larpenteur Ave E  
City/State St Paul, Mn 55109  
Manifest: 1955396

SIGNATURE \_\_\_\_\_

NET AMOUNT
TENDERED
CHANGE
CHECK NO.

Industrial-Rosemont  
13425 Courthouse Blvd.  
Rosemount, MN 55068

197 CARL BOLANDER & SONS CO.  
251 STARKEY STREET  
ST. PAUL MN 55107

SITE	TICKET	GRID		WEIGHMASTER	
002	00850142	11		DAVID	
DATE IN	DATE OUT	TIME IN	TIME OUT	VEHICLE	ROLL OFF
09/21/23	09/21/23	13:54	13:54	HLT708-09	23-0139
REFERENCE			ORIGIN		
23-0139			VIN: YTEY269_MN_6AXELS		

SCALE 2 GROSS WT 67980 LB  
STORED TARE WT 33540 LB  
NET WEIGHT 34440 LB

Inbound Ticket

QTY.	UNIT	DESCRIPTION	RATE	EXTENSION	FEE	TOTAL
17.22	TON	SOIL TON				

This facility will only accept non-hazardous industrial  
recyclables or construction, and demolition waste.  
We will not accept any loads containing any  
non-approved wastes or hazardous waste.651-438-1500  
Generator: ST PAUL PORT AUTHORITY-HEIGHTS  
Address: 2200 Larpenteur Ave E  
City/State St Paul, Mn 55109  
Manifest: 1955396

SIGNATURE \_\_\_\_\_

NET AMOUNT
TENDERED
CHANGE
CHECK NO.



# SKB Rosemount Industrial Waste Facility

1955376

Shipping Manifest		1. Generator's US EPA ID No. (if any)		2. Page 1 of page(s)	
3. Generator's Name and Facility Address St. Paul Port Authority 2200 Larpenteur Ave E, St. Paul, MN 55109		Mailing Address St. Paul Port Authority The Heights - Former Hillcrest 400 Wabasha St. N, Ste. #240, St. Paul, MN 55102 Fax (651) 223-5198			
4. Generator's Phone (651) 204-6241					
5. Transporter 1 Company Name		Phone:			
6. Transporter 2 Company Name		Phone:			
7. Designated Facility Name and Site Address		SKB Rosemount Industrial Waste Facility 13425 Courthouse Blvd. Rosemount, MN 55068 651-438-1500			
8. U.S. DOT Description (including Proper Shipping Name)		9. Containers		10. Total Quantity	
		No. Type			
a. Non-Hazardous Industrial Waste (Contaminated Soil (Type 2 per RAP)) Job #23-6600 Jesse Wilcox					
b.					
c.					
d.					
13. Additional Descriptions for Materials Listed Above (indicate waste stream Approval # below)		14. Special Handling Procedures for Wastes Listed Above			
a. MI 23-0139 Contaminated Soil (Type 2 per RAP)					
b. MI					
c. MI					
d. MI					
15. Special Handling Instructions and Additional Information		SKB Use Only			
Emergency Contact:		Load # _____			
		Scale Wt. _____			
		Tons/Yds. _____			
16. GENERATOR'S CERTIFICATION: I hereby declare that the contents of this consignment are fully and accurately described above by proper shipping name and are classified, packed, marked, and labeled, and are in all respects in proper condition for transport by highway according to applicable international and national government regulations.					
Printed/Typed Name Agent for St. Paul Port Authority		Signature		Month Day Year 09 05 23	
17. Transporter 1 Acknowledged of Receipt of Materials					
Printed/Typed Name		Signature		Month Day Year 10 19 21	
18. Transporter 2 Acknowledgement of Receipt of Materials					
Printed/Typed Name		Signature		Month Day Year	
19. Discrepancy Indication Space					
20. Facility Owner or Operator: Certification of receipt of non-hazardous materials covered by this Manifest except as noted in Item 19.					
Printed/Typed Name		Signature		Month Day Year 11 21 23	

White - Return to Generator

Canary - Facility Copy

Pink - Transporter

Goldenrod - Generator Copy

Industrial-Rosemont  
13425 Courthouse Blvd.  
Rosemount, MN 55068



197 CARL BOLANDER & SONS CO.  
251 STARKEY STREET  
ST. PAUL MN 55107

SITE		TICKET		GRID		WEIGHMASTER	
002		00850064		11		SUE M	
DATE IN	DATE OUT	TIME IN	TIME OUT	VEHICLE		ROLL OFF	
09/21/23	09/21/23	12:42	12:42	JMS004-962		23-0139	
REFERENCE				ORIGIN			
23-0139				VIN: YTD1138_MN_6AXLES			

SCALE 1 GROSS WT 76540 LB Inbound Ticket  
STORED TARE WT 34660 LB  
NET WEIGHT 41880 LB

QTY.	UNIT	DESCRIPTION	RATE	EXTENSION	FEE	TOTAL
20.94	TON	SOIL TON				

This facility will only accept non-hazardous industrial  
recyclables or construction, and demolition waste.  
We will not accept any loads containing any  
non-approved wastes or hazardous waste.651-438-1500  
Generator: ST PAUL PORT AUTHORITY-HEIGHTS  
Address: 2200 Larpenteur Ave E  
City/State St Paul, Mn 55109  
Manifest: 1955376

SKB-WCI 4410

SIGNATURE \_\_\_\_\_

NET AMOUNT
TENDERED
CHANGE
CHECK NO.

Industrial-Rosemont  
13425 Courthouse Blvd.  
Rosemount, MN 55068

197 CARL BOLANDER & SONS CO.  
251 STARKEY STREET  
ST. PAUL MN 55107

SITE		TICKET		GRID		WEIGHMASTER	
002		00850064		11		SUE M	
DATE IN		DATE OUT		TIME IN	TIME OUT	VEHICLE	ROLL OFF
09/21/23		09/21/23		12:42	12:42	JMS004-962	23-0139
REFERENCE				ORIGIN			
23-0139				VIN: YTD1138_MN_6AXLES			

SCALE 1 GROSS WT 76540 LB Inbound Ticket  
STORED TARE WT 34660 LB  
NET WEIGHT 41880 LB

QTY.	UNIT	DESCRIPTION	RATE	EXTENSION	FEE	TOTAL
20.94	TON	SOIL TON				

This facility will only accept non-hazardous industrial  
recyclables or construction, and demolition waste.  
We will not accept any loads containing any  
non-approved wastes or hazardous waste.651-438-1500  
Generator: ST PAUL PORT AUTHORITY-HEIGHTS  
Address: 2200 Larpenteur Ave E  
City/State St Paul, Mn 55109  
Manifest: 1955376

SKB-WCI 4410

SIGNATURE \_\_\_\_\_

NET AMOUNT
TENDERED
CHANGE
CHECK NO.



# SKB Rosemount Industrial Waste Facility

1955377

Shipping Manifest		1. Generator's US EPA ID No. (if any)		2. Page 1 of page(s)	
3. Generator's Name and Facility Address St. Paul Port Authority 2200 Larpenteur Ave E, St. Paul, MN 55109		Mailing Address St. Paul Port Authority The Heights - Former Hillcrest 400 Wabasha St. N, Ste. #240, St. Paul, MN 55102 Fax (651) 223-5198			
4. Generator's Phone (651) 204-6241		Phone: 612-482-7672			
5. Transporter 1 Company Name ETI		Phone:			
6. Transporter 2 Company Name		Phone:			
7. Designated Facility Name and Site Address SKB Rosemount Industrial Waste Facility 13425 Courthouse Blvd. Rosemount, MN 55068		651-438-1500			
8. U.S. DOT Description (including Proper Shipping Name)		9. Containers No. Type		10. Total Quantity	11. Unit Wt/Vol
a. Non-Hazardous Industrial Waste (Contaminated Soil (Type 2 per RAP)) Job #23-6600 Jesse Wilcox					
b.					
c.					
d.					
13. Additional Descriptions for Materials Listed Above (Indicate waste stream Approval # below) a. MI 23-0139 Contaminated Soil (Type 2 per RAP) b. MI c. MI d. MI		14. Special Handling Procedures for Wastes Listed Above			
15. Special Handling Instructions and Additional Information Emergency Contact:		SKB Use Only Load # _____ Scale Wt. _____ Tons/Yds. _____			
16. GENERATOR'S CERTIFICATION: I hereby declare that the contents of this consignment are fully and accurately described above by proper shipping name and are classified, packed, marked, and labeled, and are in all respects in proper condition for transport by highway according to applicable international and national government regulations.					
Printed/Typed Name Agent for St. Paul Port Authority		Signature		Month Day Year 09 05 23	
17. Transporter 1 Acknowledged of Receipt of Materials		Signature		Month Day Year 09 21 23	
18. Transporter 2 Acknowledgement of Receipt of Materials		Signature		Month Day Year	
19. Discrepancy Indication Space					
20. Facility Owner or Operator: Certification of receipt of non-hazardous materials covered by this Manifest except as noted in Item 19.					
Printed/Typed Name		Signature		Month Day Year 09 21 23	

White - Return to Generator

Canary - Facility Copy

Pink - Transporter

Goldenrod - Generator Copy



Industrial-Rosemont  
13425 Courthouse Blvd.  
Rosemount, MN 55068

197 CARL BOLANDER & SONS CO.  
251 STARKEY STREET  
ST. PAUL MN 55107



SITE	TICKET	GRID		WEIGHMASTER	
002	00850062	11		SUE M	
DATE IN	DATE OUT	TIME IN	TIME OUT	VEHICLE	ROLL OFF
09/21/23	09/21/23	12:40	12:40	ETS23-518	23-0139
REFERENCE		ORIGIN			
23-0139		VIN: YTC0297_MN_5AXLES			

SCALE 1 GROSS WT 76840 LB  
STORED TARE WT 39400 LB  
NET WEIGHT 37440 LB

#### Inbound Ticket

QTY.	UNIT	DESCRIPTION	RATE	EXTENSION	FEE	TOTAL
18.72	TON	SOIL TON				

This facility will only accept non-hazardous industrial recyclables or construction, and demolition waste.

We will not accept any loads containing any non-approved wastes or hazardous waste.651-438-1500

Generator: ST PAUL PORT AUTHORITY-HEIGHTS

Address: 2200 Larpenteur Ave E

City/State St Paul, Mn 55109

Manifest: 1955377

SIGNATURE \_\_\_\_\_

NET AMOUNT

TENDERED

CHANGE

CHECK NO.

Industrial-Rosemont  
13425 Courthouse Blvd.  
Rosemount, MN 55068

197 CARL BOLANDER & SONS CO.  
251 STARKEY STREET  
ST. PAUL MN 55107

SITE	TICKET	GRID		WEIGHMASTER	
002	00850062	11		SUE M	
DATE IN	DATE OUT	TIME IN	TIME OUT	VEHICLE	ROLL OFF
09/21/23	09/21/23	12:40	12:40	ETS23-518	23-0139
REFERENCE		ORIGIN			
23-0139		VIN: YTC0297_MN_5AXLES			

SCALE 1 GROSS WT 76840 LB  
STORED TARE WT 39400 LB  
NET WEIGHT 37440 LB

#### Inbound Ticket

QTY.	UNIT	DESCRIPTION	RATE	EXTENSION	FEE	TOTAL
18.72	TON	SOIL TON				

This facility will only accept non-hazardous industrial recyclables or construction, and demolition waste.

We will not accept any loads containing any non-approved wastes or hazardous waste.651-438-1500

Generator: ST PAUL PORT AUTHORITY-HEIGHTS

Address: 2200 Larpenteur Ave E

City/State St Paul, Mn 55109

Manifest: 1955377

SIGNATURE \_\_\_\_\_

NET AMOUNT

TENDERED

CHANGE

CHECK NO.





# SKB Rosemount Industrial Waste Facility

1955375

1. Generator's US EPA ID No. (if any)

2. Page 1 of page(s)

## Shipping Manifest

3. Generator's Name and Facility Address  
St. Paul Port Authority  
2200 Larpenteur Ave E, St. Paul, MN 55109

Mailing Address  
St. Paul Port Authority The Heights - Former Hillcrest  
400 Wabasha St. N, Ste. #240, St. Paul, MN 55102  
Fax (651) 223-5198

4. Generator's Phone (651) 204-6241

5. Transporter 1 Company Name

Phone:

6. Transporter 2 Company Name

Phone:

7. Designated Facility Name and Site Address

SKB Rosemount Industrial Waste Facility  
13425 Courthouse Blvd.  
Rosemount, MN 55068

651-438-1500

8. U.S. DOT Description (including Proper Shipping Name)

9. Containers

10. Total Quantity

11. Unit Wt/Vol

12. Waste Profile Sheet #

a. Non-Hazardous Industrial Waste  
(Contaminated Soil (Type 2 per RAP))  
Job #23-6600 Jesse Wilcox

b.

c.

d.

13. Additional Descriptions for Materials Listed Above (indicate waste stream Approval # below)

a. MI 23-0139 Contaminated Soil (Type 2 per RAP)

b. MI

c. MI

d. MI

14. Special Handling Procedures for Wastes Listed Above

15. Special Handling Instructions and Additional Information

Emergency Contact:

SKB Use Only

Load #

Scale Wt.

Tons/Yds.

16. GENERATOR'S CERTIFICATION: I hereby declare that the contents of this consignment are fully and accurately described above by proper shipping name and are classified, packed, marked, and labeled, and are in all respects in proper condition for transport by highway according to applicable international and national government regulations

Printed/Typed Name  
Agent for St. Paul Port Authority

Signature

Month Day Year  
09 05 23

17. Transporter 1 Acknowledged of Receipt of Materials

Printed/Typed Name

Signature

Month Day Year  
09 21 23

18. Transporter 2 Acknowledgement of Receipt of Materials

Printed/Typed Name

Signature

Month Day Year

19. Discrepancy Indication Space

20. Facility Owner or Operator: Certification of receipt of non-hazardous materials covered by this Manifest except as noted in Item 19.

Printed/Typed Name

Signature

Month Day Year  
9 21 23

White - Return to Generator

Canary - Facility Copy

Pink - Transporter

Goldenrod - Generator Copy

Industrial-Rosemont  
13425 Courthouse Blvd.  
Rosemont, MN 55068



197 CARL BOLANDER & SONS CO.  
251 STARKEY STREET  
ST. PAUL MN 55107

SITE		TICKET		GRID		WEIGHMASTER	
002		00850059		11		SUE M	
DATE IN		DATE OUT		TIME IN	TIME OUT	VEHICLE	ROLL OFF
09/21/23		09/21/23		12:38	12:38	TP582-1704	23-0139
REFERENCE				ORIGIN			
23-0139				VIN: YAB8937_MN_SAXLES-4			

SCALE 1 GROSS WT 73960 LB Inbound Ticket  
STORED TARE WT 31740 LB  
NET WEIGHT 42220 LB

QTY.	UNIT	DESCRIPTION	RATE	EXTENSION	FEE	TOTAL
21.11	TON	SOIL TON				

This facility will only accept non-hazardous industrial  
recyclables or construction, and demolition waste.  
We will not accept any loads containing any  
non-approved wastes or hazardous waste.651-438-1500  
Generator: ST PAUL PORT AUTHORITY-HEIGHTS  
Address: 2200 Larpenteur Ave E  
City/State St Paul, Mn 55109  
Manifest: 1955375

SKB-WCI 4410

SIGNATURE \_\_\_\_\_

NET AMOUNT
TENDERED
CHANGE
CHECK NO.

Industrial-Rosemont  
13425 Courthouse Blvd.  
Rosemont, MN 55068

197 CARL BOLANDER & SONS CO.  
251 STARKEY STREET  
ST. PAUL MN 55107

SITE		TICKET		GRID		WEIGHMASTER	
002		00850059		11		SUE M	
DATE IN		DATE OUT		TIME IN	TIME OUT	VEHICLE	ROLL OFF
09/21/23		09/21/23		12:38	12:38	TP582-1704	23-0139
REFERENCE				ORIGIN			
23-0139				VIN: YAB8937_MN_5AXLES-4			

SCALE 1 GROSS WT 73960 LB Inbound Ticket  
STORED TARE WT 31740 LB  
NET WEIGHT 42220 LB

QTY.	UNIT	DESCRIPTION	RATE	EXTENSION	FEE	TOTAL
21.11	TON	SOIL TON				

This facility will only accept non-hazardous industrial  
recyclables or construction, and demolition waste.  
We will not accept any loads containing any  
non-approved wastes or hazardous waste.651-438-1500  
Generator: ST PAUL PORT AUTHORITY-HEIGHTS  
Address: 2200 Larpenteur Ave E  
City/State St Paul, Mn 55109  
Manifest: 1955375

SKB-WCI 4410

SIGNATURE \_\_\_\_\_

NET AMOUNT
TENDERED
CHANGE
CHECK NO.



# SKB Rosemount Industrial Waste Facility

1955373

Shipping Manifest		1. Generator's US EPA ID No. (if any)		2. Page 1 of page(s)		
3. Generator's Name and Facility Address St. Paul Port Authority 2200 Larpenteur Ave E, St. Paul, MN 55109		Mailing Address St. Paul Port Authority The Heights - Former Hillcrest 400 Wabasha St. N, Ste. #240, St. Paul, MN 55102 Fax (651) 223-5198				
4. Generator's Phone (651) 204-6241		Phone: 612 991 2918				
5. Transporter 1 Company Name RPS		Phone:				
6. Transporter 2 Company Name		Phone:				
7. Designated Facility Name and Site Address SKB Rosemount Industrial Waste Facility 13425 Courthouse Blvd. Rosemount, MN 55068		651-438-1500				
8. U.S. DOT Description (Including Proper Shipping Name)		9. Containers		10. Total Quantity	11. Unit Wt/Vol	12. Waste Profile Sheet #
		No.	Type			
a. Non-Hazardous Industrial Waste (Contaminated Soil (Type 2 per RAP)) Job #23-6600 Jesse Wilcox						
b.						
c.						
d.						
13. Additional Descriptions for Materials Listed Above (indicate waste stream Approval # below)		14. Special Handling Procedures for Wastes Listed Above				
a. MI 23-0139 Contaminated Soil (Type 2 per RAP)						
b. MI						
c. MI						
d. MI						
15. Special Handling Instructions and Additional Information Emergency Contact:		SKB Use Only Load # Scale Wt. Tons/Yds.				
16. GENERATOR'S CERTIFICATION: I hereby declare that the contents of this consignment are fully and accurately described above by proper shipping name and are classified, packed, marked, and labeled, and are in all respects in proper condition for transport by highway according to applicable international and national government regulations.						
Printed/Typed Name Agent for St. Paul Port Authority		Signature [Signature]		Month Day Year 09 05 23		
17. Transporter 1 Acknowledged of Receipt of Materials						
Printed/Typed Name [Signature]		Signature [Signature]		Month Day Year 09 21 23		
18. Transporter 2 Acknowledgement of Receipt of Materials						
Printed/Typed Name		Signature		Month Day Year		
19. Discrepancy Indication Space						
20. Facility Owner or Operator: Certification of receipt of non-hazardous materials covered by this Manifest except as noted in Item 19.						
Printed/Typed Name [Signature]		Signature [Signature]		Month Day Year 09 21 23		

White - Return to Generator

Pink - Transporter

Canary - Facility Copy

Goldenrod - Generator Copy

Industrial-Rosemont  
13425 Courthouse Blvd.  
Rosemount, MN 55068

197 CARL BOLANDER & SONS CO.  
251 STARKEY STREET  
ST. PAUL MN 55107



SITE	TICKET	GRID		WEIGHMASTER	
002	00850050	11		MIRANDA	
DATE IN	DATE OUT	TIME IN	TIME OUT	VEHICLE	ROLL OFF
09/21/23	09/21/23	12:30	12:30	RPS18-435	23-0139
REFERENCE			ORIGIN		
23-0139			VIN: PAS0788_MN_6AXLES-3		

SCALE 1 GROSS WT 74060 LB  
STORED TARE WT 37640 LB  
NET WEIGHT 36420 LB

Inbound Ticket

QTY.	UNIT	DESCRIPTION	RATE	EXTENSION	FEE	TOTAL
18.21	TON	SOIL TON				

This facility will only accept non-hazardous industrial  
recyclables or construction, and demolition waste.

We will not accept any loads containing any  
non-approved wastes or hazardous waste.651-438-1500

Generator: ST PAUL PORT AUTHORITY-HEIGHTS

Address: 2200 Larpenteur Ave E

City/State: St Paul, Mn 55109

Manifest: 1955373

SIGNATURE \_\_\_\_\_

NET AMOUNT
TENDERED
CHANGE
CHECK NO.

Industrial-Rosemont  
13425 Courthouse Blvd.  
Rosemount, MN 55068

197 CARL BOLANDER & SONS CO.  
251 STARKEY STREET  
ST. PAUL MN 55107

SITE	TICKET	GRID		WEIGHMASTER	
002	00850050	11		MIRANDA	
DATE IN	DATE OUT	TIME IN	TIME OUT	VEHICLE	ROLL OFF
09/21/23	09/21/23	12:30	12:30	RPS18-435	23-0139
REFERENCE			ORIGIN		
23-0139			VIN: PAS0788_MN_6AXLES-3		

SCALE 1 GROSS WT 74060 LB  
STORED TARE WT 37640 LB  
NET WEIGHT 36420 LB

Inbound Ticket

QTY.	UNIT	DESCRIPTION	RATE	EXTENSION	FEE	TOTAL
18.21	TON	SOIL TON				

This facility will only accept non-hazardous industrial  
recyclables or construction, and demolition waste.

We will not accept any loads containing any  
non-approved wastes or hazardous waste.651-438-1500

Generator: ST PAUL PORT AUTHORITY-HEIGHTS

Address: 2200 Larpenteur Ave E

City/State: St Paul, Mn 55109

Manifest: 1955373

SIGNATURE \_\_\_\_\_

NET AMOUNT
TENDERED
CHANGE
CHECK NO.



# SKB Rosemount Industrial Waste Facility

1955374

Shipping Manifest		1. Generator's US EPA ID No. (if any)		2. Page 1 of page(s)	
3. Generator's Name and Facility Address St. Paul Port Authority 2200 Larpenteur Ave E, St. Paul, MN 55109		Mailing Address St. Paul Port Authority The Heights - Former Hillcrest 400 Wabasha St. N, Ste. #240, St. Paul, MN 55102 Fax (651) 223-5198			
4. Generator's Phone (651) 204-6241					
5. Transporter 1 Company Name		Phone:			
6. Transporter 2 Company Name		Phone:			
7. Designated Facility Name and Site Address		SKB Rosemount Industrial Waste Facility 13425 Courthouse Blvd. Rosemount, MN 55068 651-438-1500			
8. U.S. DOT Description (including Proper Shipping Name)		9. Containers		10. Total Quantity	
		No. Type		11. Unit Wt/Vol	
a. Non-Hazardous Industrial Waste (Contaminated Soil (Type 2 per RAP)) Job #23-6600 Jesse Wilcox					
b.					
c.					
d.					
13. Additional Descriptions for Materials Listed Above (Indicate waste stream Approval # below)		14. Special Handling Procedures for Wastes Listed Above			
a. MI 23-0139 Contaminated Soil (Type 2 per RAP)					
b. MI					
c. MI					
d. MI					
15. Special Handling Instructions and Additional Information		SKB Use Only			
Emergency Contact:		Load # _____			
		Scale Wt. _____			
		Tons/Yds. _____			
16. GENERATOR'S CERTIFICATION: I hereby declare that the contents of this consignment are fully and accurately described above by proper shipping name and are classified, packed, marked, and labeled, and are in all respects in proper condition for transport by highway according to applicable international and national government regulations.					
Printed/Typed Name Agent for St. Paul Port Authority		Signature		Month Day Year 09 05 23	
17. Transporter 1 Acknowledged of Receipt of Materials					
Printed/Typed Name MERANEH		Signature		Month Day Year 10 19 21 12 13	
18. Transporter 2 Acknowledgement of Receipt of Materials					
Printed/Typed Name		Signature		Month Day Year	
19. Discrepancy Indication Space					
20. Facility Owner or Operator: Certification of receipt of non-hazardous materials covered by this Manifest except as noted in Item 19.					
Printed/Typed Name		Signature		Month Day Year	

White - Return to Generator

Canary - Facility Copy

Pink - Transporter

Goldenrod - Generator Copy



Industrial-Rosemont  
13425 Courthouse Blvd.  
Rosemount, MN 55068

197 CARL BOLANDER & SONS CO.  
251 STARKEY STREET  
ST. PAUL MN 55107



SITE	TICKET	GRID		WEIGHMASTER	
002	00850052	11		MIRANDA	
DATE IN	DATE OUT	TIME IN	TIME OUT	VEHICLE	ROLL OFF
09/21/23	09/21/23	12:31	12:31	MNT1-380	23-0139
REFERENCE			ORIGIN		
23-0139			VIN: YTD8112_MN_AXLES		

SCALE 1 GROSS WT 72860 LB  
STORED TARE WT 36800 LB  
NET WEIGHT 36060 LB

Inbound Ticket

QTY.	UNIT	DESCRIPTION	RATE	EXTENSION	FEE	TOTAL
18.03	TON	SOIL TON				

This facility will only accept non-hazardous industrial recyclables or construction, and demolition waste.

We will not accept any loads containing any non-approved wastes or hazardous waste.651-438-1500

Generator: ST PAUL PORT AUTHORITY-HEIGHTS

Address: 2200 Larpenteur Ave E

City/State: St Paul, Mn 55109

Manifest: 1955374

SIGNATURE \_\_\_\_\_

NET AMOUNT

TENDERED

CHANGE

CHECK NO.

Industrial-Rosemont  
13425 Courthouse Blvd.  
Rosemount, MN 55068

197 CARL BOLANDER & SONS CO.  
251 STARKEY STREET  
ST. PAUL MN 55107

SITE	TICKET	GRID		WEIGHMASTER	
002	00850052	11		MIRANDA	
DATE IN	DATE OUT	TIME IN	TIME OUT	VEHICLE	ROLL OFF
09/21/23	09/21/23	12:31	12:31	MNT1-380	23-0139
REFERENCE			ORIGIN		
23-0139			VIN: YTD8112_MN_AXLES		

SCALE 1 GROSS WT 72860 LB  
STORED TARE WT 36800 LB  
NET WEIGHT 36060 LB

Inbound Ticket

QTY.	UNIT	DESCRIPTION	RATE	EXTENSION	FEE	TOTAL
18.03	TON	SOIL TON				

This facility will only accept non-hazardous industrial recyclables or construction, and demolition waste.

We will not accept any loads containing any non-approved wastes or hazardous waste.651-438-1500

Generator: ST PAUL PORT AUTHORITY-HEIGHTS

Address: 2200 Larpenteur Ave E

City/State: St Paul, Mn 55109

Manifest: 1955374

SKB-WCI 4410

SIGNATURE \_\_\_\_\_

NET AMOUNT

TENDERED

CHANGE

CHECK NO.



# SKB Rosemount Industrial Waste Facility

1955371

Shipping Manifest		1. Generator's US EPA ID No. (if any)		2. Page 1 of page(s)	
3. Generator's Name and Facility Address St. Paul Port Authority 2200 Larpenteur Ave E, St. Paul, MN 55109		Mailing Address St. Paul Port Authority The Heights - Former Hillcrest 400 Wabasha St. N, Ste. #240, St. Paul, MN 55102 Fax (651) 223-5198			
4. Generator's Phone (651) 204-6241					
5. Transporter 1 Company Name <i>Vachon</i>		Phone:			
6. Transporter 2 Company Name		Phone:			
7. Designated Facility Name and Site Address SKB Rosemount Industrial Waste Facility 13425 Courthouse Blvd. Rosemount, MN 55068		651-438-1500			
8. U.S. DOT Description (Including Proper Shipping Name)		9. Containers		10. Total Quantity	
		No. Type		11. Unit Wt/Vol	
a. Non-Hazardous Industrial Waste (Contaminated Soil (Type 2 per RAP)) Job #23-6600 Jesse Wilcox					
b.					
c.					
d.					
13. Additional Descriptions for Materials Listed Above (indicate waste stream Approval # below)		14. Special Handling Procedures for Wastes Listed Above			
a. MI 23-0139 Contaminated Soil (Type 2 per RAP)					
b. MI					
c. MI					
d. MI					
15. Special Handling Instructions and Additional Information		SKB Use Only			
Emergency Contact:		Load #			
		Scale Wt.			
		Tons/Yds.			
16. GENERATOR'S CERTIFICATION: I hereby declare that the contents of this consignment are fully and accurately described above by proper shipping name and are classified, packed, marked, and labeled, and are in all respects in proper condition for transport by highway according to applicable international and national government regulations.					
Printed/Typed Name Agent for St. Paul Port Authority		Signature <i>[Signature]</i>		Month Day Year <i>09 05 23</i>	
17. Transporter 1 Acknowledged of Receipt of Materials					
Printed/Typed Name <i>Ignacio Lario</i>		Signature <i>Ignacio Lario</i>		Month Day Year <i>09 05 23</i>	
18. Transporter 2 Acknowledgement of Receipt of Materials					
Printed/Typed Name		Signature		Month Day Year	
19. Discrepancy Indication Space					
20. Facility Owner or Operator: Certification of receipt of non-hazardous materials covered by this Manifest except as noted in Item 19.					
Printed/Typed Name <i>[Signature]</i>		Signature <i>[Signature]</i>		Month Day Year <i>09 05 23</i>	

White - Return to Generator

Pink - Transporter

Canary - Facility Copy

Goldenrod - Generator Copy

Industrial-Rosemont  
13425 Courthouse Blvd.  
Rosemount, MN 55068

197 CARL BOLANDER & SONS CO.  
251 STARKEY STREET  
ST. PAUL MN 55107



SITE	TICKET	GRID		WEIGHMASTER	
002	00850047	11		MIRANDA	
DATE IN	DATE OUT	TIME IN	TIME OUT	VEHICLE	ROLL OFF
09/21/23	09/21/23	12:27	12:27	NT559-1602	23-0139
REFERENCE			ORIGIN		
23-0139			VIN: YTE6281_MN_5AXLES		

SCALE 1 GROSS WT 71340 LB Inbound Ticket  
STORED TARE WT 31760 LB  
NET WEIGHT 39580 LB

QTY.	UNIT	DESCRIPTION	RATE	EXTENSION	FEE	TOTAL
19.79	TON	SOIL TON				

This facility will only accept non-hazardous industrial  
recyclables or construction, and demolition waste.

We will not accept any loads containing any  
non-approved wastes or hazardous waste.651-438-1500

Generator: ST PAUL PORT AUTHORITY-HEIGHTS

Address: 2200 Larpenteur Ave E

City/State: St Paul, Mn 55109

Manifest: 1955371

SIGNATURE \_\_\_\_\_

NET AMOUNT
TENDERED
CHANGE
CHECK NO.

Industrial-Rosemont  
13425 Courthouse Blvd.  
Rosemount, MN 55068

197 CARL BOLANDER & SONS CO.  
251 STARKEY STREET  
ST. PAUL MN 55107

SITE	TICKET	GRID		WEIGHMASTER	
002	00850047	11		MIRANDA	
DATE IN	DATE OUT	TIME IN	TIME OUT	VEHICLE	ROLL OFF
09/21/23	09/21/23	12:27	12:27	NT559-1602	23-0139
REFERENCE			ORIGIN		
23-0139			VIN: YTE6281_MN_5AXLES		

SCALE 1 GROSS WT 71340 LB Inbound Ticket  
STORED TARE WT 31760 LB  
NET WEIGHT 39580 LB

QTY.	UNIT	DESCRIPTION	RATE	EXTENSION	FEE	TOTAL
19.79	TON	SOIL TON				

This facility will only accept non-hazardous industrial  
recyclables or construction, and demolition waste.

We will not accept any loads containing any  
non-approved wastes or hazardous waste.651-438-1500

Generator: ST PAUL PORT AUTHORITY-HEIGHTS

Address: 2200 Larpenteur Ave E

City/State: St Paul, Mn 55109

Manifest: 1955371

SIGNATURE \_\_\_\_\_

NET AMOUNT
TENDERED
CHANGE
CHECK NO.



# SKB Rosemount Industrial Waste Facility

1955369

Shipping Manifest		1. Generator's US EPA ID No. (if any)		2. Page 1 of page(s)	
3. Generator's Name and Facility Address St. Paul Port Authority 2200 Larpenteur Ave E, St. Paul, MN 55109		Mailing Address St. Paul Port Authority The Heights - Former Hillcrest 400 Wabasha St. N, Ste. #240, St. Paul, MN 55102 Fax (651) 223-5198			
4. Generator's Phone (651) 204-6241					
5. Transporter 1 Company Name <i>Paul</i>		Phone:			
6. Transporter 2 Company Name		Phone:			
7. Designated Facility Name and Site Address SKB Rosemount Industrial Waste Facility 13425 Courthouse Blvd. Rosemount, MN 55068		651-438-1500			
8. U.S. DOT Description (Including Proper Shipping Name)		9. Containers No. Type		10. Total Quantity	11. Unit Wt/Vol
a. Non-Hazardous Industrial Waste (Contaminated Soil (Type 2 per RAP)) Job #23-6600 Jesse Wilcox					
b.					
c.					
d.					
13. Additional Descriptions for Materials Listed Above (Indicate waste stream Approval # below) a. MI 23-0139 Contaminated Soil (Type 2 per RAP) b. MI c. MI d. MI		14. Special Handling Procedures for Wastes Listed Above			
15. Special Handling Instructions and Additional Information Emergency Contact:		SKB Use Only Load # _____ Scale Wt. _____ Tons/Yds. _____			
16. GENERATOR'S CERTIFICATION: I hereby declare that the contents of this consignment are fully and accurately described above by proper shipping name and are classified, packed, marked, and labeled, and are in all respects in proper condition for transport by highway according to applicable international and national government regulations.					
Printed/Typed Name Agent for St. Paul Port Authority		Signature <i>[Signature]</i>		Month Day Year <i>01/05/23</i>	
17. Transporter 1 Acknowledged Receipt of Materials		Signature <i>[Signature]</i>		Month Day Year	
18. Transporter 2 Acknowledgement of Receipt of Materials		Signature		Month Day Year	
19. Discrepancy Indication Space					
20. Facility Owner or Operator: Certification of receipt of non-hazardous materials covered by this Manifest except as noted in Item 19.					
Printed/Typed Name <i>[Signature]</i>		Signature <i>[Signature]</i>		Month Day Year <i>01/21/23</i>	

White - Return to Generator

Pink - Transporter

Canary - Facility Copy

Goldenrod - Generator Copy



Industrial-Rosemont  
13425 Courthouse Blvd.  
Rosemount, MN 55068



197 CARL BOLANDER & SONS CO.  
251 STARKEY STREET  
ST. PAUL MN 55107

SITE	TICKET	GRID		WEIGHMASTER	
002	00849784	11		BROOKE H	
DATE IN	DATE OUT	TIME IN	TIME OUT	VEHICLE	ROLL OFF
09/21/23	09/21/23	09:01	09:01	PT8-2079	23-0139
REFERENCE			ORIGIN		
23-0139			VIN: YTA3840_MN_5ALXES		

SCALE 3 GROSS WT 71020 LB  
STORED TARE WT 33320 LB  
NET WEIGHT 37700 LB

Inbound Ticket

QTY.	UNIT	DESCRIPTION	RATE	EXTENSION	FEE	TOTAL
18.85	TON	SOIL TON				

This facility will only accept non-hazardous industrial recyclables or construction, and demolition waste. We will not accept any loads containing any non-approved wastes or hazardous waste.651-438-1500  
Generator: ST PAUL PORT AUTHORITY-HEIGHTS  
Address: 2200 Larpenteur Ave E  
City/State: St Paul, Mn 55109  
Manifest: 1955369

SKB-WCI4410

SIGNATURE \_\_\_\_\_

NET AMOUNT
TENDERED
CHANGE
CHECK NO.

Industrial-Rosemont  
13425 Courthouse Blvd.  
Rosemount, MN 55068

197 CARL BOLANDER & SONS CO.  
251 STARKEY STREET  
ST. PAUL MN 55107

SITE	TICKET	GRID		WEIGHMASTER	
002	00849784	11		BROOKE H	
DATE IN	DATE OUT	TIME IN	TIME OUT	VEHICLE	ROLL OFF
09/21/23	09/21/23	09:01	09:01	PT8-2079	23-0139
REFERENCE			ORIGIN		
23-0139			VIN: YTA3840_MN_5ALXES		

SCALE 3 GROSS WT 71020 LB  
STORED TARE WT 33320 LB  
NET WEIGHT 37700 LB

Inbound Ticket

QTY.	UNIT	DESCRIPTION	RATE	EXTENSION	FEE	TOTAL
18.85	TON	SOIL TON				

This facility will only accept non-hazardous industrial recyclables or construction, and demolition waste. We will not accept any loads containing any non-approved wastes or hazardous waste.651-438-1500  
Generator: ST PAUL PORT AUTHORITY-HEIGHTS  
Address: 2200 Larpenteur Ave E  
City/State: St Paul, Mn 55109  
Manifest: 1955369

SKB-WCI4410

SIGNATURE \_\_\_\_\_

NET AMOUNT
TENDERED
CHANGE
CHECK NO.





# SKB Rosemount Industrial Waste Facility

1955367

Shipping Manifest		1. Generator's US EPA ID No. (if any)		2. Page 1 of page(s)	
3. Generator's Name and Facility Address St. Paul Port Authority 2200 Larpeur Ave E, St. Paul, MN 55109		Mailing Address St. Paul Port Authority The Heights - Former Hillcrest 400 Wabasha St. N, Ste. #240, St. Paul, MN 55102 Fax (651) 223-5198			
4. Generator's Phone (651) 204-6241					
5. Transporter 1 Company Name <i>MSB Transportation LLC</i>		Phone:			
6. Transporter 2 Company Name		Phone:			
7. Designated Facility Name and Site Address SKB Rosemount Industrial Waste Facility 13425 Courthouse Blvd. Rosemount, MN 55068		651-438-1500			
8. U.S. DOT Description (Including Proper Shipping Name)		9. Containers		10. Total Quantity	
		No. Type		11. Unit Wt/Vol	
a. Non-Hazardous Industrial Waste (Contaminated Soil (Type 2 per RAP)) Job #23-6600 Jesse Wilcox					
b.					
c.					
d.					
13. Additional Descriptions for Materials Listed Above (indicate waste stream Approval # below)		14. Special Handling Procedures for Wastes Listed Above			
a. MI 23-0139 Contaminated Soil (Type 2 per RAP)					
b. MI					
c. MI					
d. MI					
15. Special Handling Instructions and Additional Information		SKB Use Only			
Emergency Contact:		Load #			
		Scale Wt.			
		Tons/Yds.			
16. GENERATOR'S CERTIFICATION: I hereby declare that the contents of this consignment are fully and accurately described above by proper shipping name and are classified, packed, marked, and labeled, and are in all respects in proper condition for transport by highway according to applicable international and national government regulations.					
Printed/Typed Name Agent for St. Paul Port Authority		Signature <i>[Signature]</i>		Month Day Year <i>09 05 23</i>	
17. Transporter 1 Acknowledged of Receipt of Materials					
Printed/Typed Name <i>[Signature]</i>		Signature		Month Day Year	
18. Transporter 2 Acknowledgement of Receipt of Materials					
Printed/Typed Name		Signature		Month Day Year	
19. Discrepancy Indication Space					
20. Facility Owner or Operator: Certification of receipt of non-hazardous materials covered by this Manifest except as noted in Item 19.					
Printed/Typed Name <i>[Signature]</i>		Signature <i>[Signature]</i>		Month Day Year <i>9 21 23</i>	

White - Return to Generator

Canary - Facility Copy

Pink - Transporter

Goldenrod - Generator Copy

Industrial-Rosemont  
13425 Courthouse Blvd.  
Rosemont, MN 55068

197 CARL BOLANDER & SONS CO.  
251 STARKEY STREET  
ST. PAUL MN 55107



SITE	TICKET	GRID		WEIGHMASTER	
002	00849801	11		SUE M	
DATE IN	DATE OUT	TIME IN	TIME OUT	VEHICLE	ROLL OFF
09/21/23	09/21/23	09:15	09:15	MGB29-320	23-0139
REFERENCE		ORIGIN			
23-0139		VIN: 02298745_MN_6AXLES			

SCALE 1 GROSS WT 78740 LB  
STORED TARE WT 35840 LB  
NET WEIGHT 42900 LB

Inbound Ticket

QTY.	UNIT	DESCRIPTION	RATE	EXTENSION	FEE	TOTAL
21.45	TON	SOIL TON				

This facility will only accept non-hazardous industrial recyclables or construction, and demolition waste.

We will not accept any loads containing any non-approved wastes or hazardous waste.651-438-1500

Generator: ST PAUL PORT AUTHORITY-HEIGHTS

Address: 2200 Larpenteur Ave E

City/State: St Paul, Mn 55109

Manifest: 1955367

SKB-WCI 4410

SIGNATURE \_\_\_\_\_

NET AMOUNT

TENDERED

CHANGE

CHECK NO.

Industrial-Rosemont  
13425 Courthouse Blvd.  
Rosemont, MN 55068

197 CARL BOLANDER & SONS CO.  
251 STARKEY STREET  
ST. PAUL MN 55107

SITE		TICKET		GRID		WEIGHMASTER	
002		00849801		11		SUE M	
DATE IN		DATE OUT		TIME IN	TIME OUT	VEHICLE	ROLL OFF
09/21/23		09/21/23		09:15	09:15	MGB29-320	23-0139
REFERENCE				ORIGIN			
23-0139				VIN: 02298745_MN_6AXLES			

SCALE 1 GROSS WT 78740 LB  
STORED TARE WT 35840 LB  
NET WEIGHT 42900 LB

Inbound Ticket

QTY.	UNIT	DESCRIPTION	RATE	EXTENSION	FEE	TOTAL
21.45	TON	SOIL TON				

This facility will only accept non-hazardous industrial recyclables or construction, and demolition waste.

We will not accept any loads containing any non-approved wastes or hazardous waste.651-438-1500

Generator: ST PAUL PORT AUTHORITY-HEIGHTS

Address: 2200 Larpenteur Ave E

City/State: St Paul, Mn 55109

Manifest: 1955367

SKB-WCI 4410

SIGNATURE \_\_\_\_\_

NET AMOUNT

TENDERED

CHANGE

CHECK NO.



# SKB Rosemount Industrial Waste Facility

1955366

1. Generator's US EPA ID No. (if any)

2. Page 1 of page(s)

## Shipping Manifest

3. Generator's Name and Facility Address  
St. Paul Port Authority  
2200 Larpenteur Ave E, St. Paul, MN 55109

Mailing Address  
St. Paul Port Authority The Heights - Former Hillcrest  
400 Wabasha St. N, Ste. #240, St. Paul, MN 55102  
Fax (651) 223-5198

4. Generator's Phone (651) 204-6241

Phone: (651) 223-5198

5. Transporter 1 Company Name

Phone: (651) 890-2394

6. Transporter 2 Company Name

Phone:

7. Designated Facility Name and Site Address

SKB Rosemount Industrial Waste Facility  
13425 Courthouse Blvd.  
Rosemount, MN 55068

651-438-1500

8. U.S. DOT Description (including Proper Shipping Name)

9. Containers

10. Total Quantity

11. Unit Wt/Vol

12. Waste Profile Sheet #

a. Non-Hazardous Industrial Waste  
(Contaminated Soil (Type 2 per RAP))  
Job #23-6600 Jesse Wilcox

b.

c.

d.

13. Additional Descriptions for Materials Listed Above (indicate waste stream Approval # below)

a. MI 23-0139 Contaminated Soil (Type 2 per RAP)  
b. MI  
c. MI  
d. MI

14. Special Handling Procedures for Wastes Listed Above

15. Special Handling Instructions and Additional Information

Emergency Contact:

SKB Use Only

Load #

Scale Wt.

Tons/Yds.

16. GENERATOR'S CERTIFICATION: I hereby declare that the contents of this consignment are fully and accurately described above by proper shipping name and are classified, packed, marked, and labeled, and are in all respects in proper condition for transport by highway according to applicable international and national government regulations.

Printed/Typed Name  
Agent for St. Paul Port Authority

Signature

Month Day Year  
09 03 13

17. Transporter 1 Acknowledgement of Receipt of Materials

Printed/Typed Name

Signature

Month Day Year  
09 21 13

18. Transporter 2 Acknowledgement of Receipt of Materials

Printed/Typed Name

Signature

Month Day Year

19. Discrepancy Indication Space

20. Facility Owner or Operator: Certification of receipt of non-hazardous materials covered by this Manifest except as noted in Item 19.

Printed/Typed Name

Signature

Month Day Year  
09 21 13

White - Return to Generator

Canary - Facility Copy

Pink - Transporter

Goldenrod - Generator Copy

Industrial-Rosemont  
13425 Courthouse Blvd.  
Rosemount, MN 55068



197 CARL BOLANDER & SONS CO.  
251 STARKEY STREET  
ST. PAUL MN 55107

SITE	TICKET	GRID	WEIGHMASTER			
002	00849798	11	SUE M			
DATE IN	DATE OUT	TIME IN	TIME OUT	VEHICLE	ROLL OFF	
09/21/23	09/21/23	09:14	09:14	TP582-1704	23-0139	
REFERENCE			ORIGIN			
23-0139			VIN: YAB8937_MN_5AXLES-4			

SCALE 1 GROSS WT 70120 LB  
STORED TARE WT 31740 LB  
NET WEIGHT 38380 LB

Inbound Ticket

QTY.	UNIT	DESCRIPTION	RATE	EXTENSION	FEE	TOTAL
19.19	TON	SOIL TON				

This facility will only accept non-hazardous industrial recyclables or construction, and demolition waste. We will not accept any loads containing any non-approved wastes or hazardous waste.651-438-1500  
Generator: ST PAUL PORT AUTHORITY-HEIGHTS  
Address: 2200 Larpenteur Ave E  
City/State St Paul, Mn 55109  
Manifest: 1955366

SIGNATURE \_\_\_\_\_

NET AMOUNT
TENDERED
CHANGE
CHECK NO.

Industrial-Rosemont  
13425 Courthouse Blvd.  
Rosemount, MN 55068

197 CARL BOLANDER & SONS CO.  
251 STARKEY STREET  
ST. PAUL MN 55107

SITE	TICKET	GRID	WEIGHMASTER			
002	00849798	11	SUE M			
DATE IN	DATE OUT	TIME IN	TIME OUT	VEHICLE	ROLL OFF	
09/21/23	09/21/23	09:14	09:14	TP582-1704	23-0139	
REFERENCE			ORIGIN			
23-0139			VIN: YAB8937_MN_5AXLES-4			

SCALE 1 GROSS WT 70120 LB  
STORED TARE WT 31740 LB  
NET WEIGHT 38380 LB

Inbound Ticket

QTY.	UNIT	DESCRIPTION	RATE	EXTENSION	FEE	TOTAL
19.19	TON	SOIL TON				

This facility will only accept non-hazardous industrial recyclables or construction, and demolition waste. We will not accept any loads containing any non-approved wastes or hazardous waste.651-438-1500  
Generator: ST PAUL PORT AUTHORITY-HEIGHTS  
Address: 2200 Larpenteur Ave E  
City/State St Paul, Mn 55109  
Manifest: 1955366

SIGNATURE \_\_\_\_\_

NET AMOUNT
TENDERED
CHANGE
CHECK NO.



# SKB Rosemount Industrial Waste Facility

1955368

Shipping Manifest		1. Generator's US EPA ID No. (if any)		2. Page 1 of page(s)	
3. Generator's Name and Facility Address St. Paul Port Authority 2200 Larpenteur Ave E, St. Paul, MN 55109		Mailing Address St. Paul Port Authority The Heights - Former Hillcrest 400 Wabasha St. N, Ste. #240, St. Paul, MN 55102 Fax (651) 223-5198			
4. Generator's Phone (651) 204-6241					
5. Transporter 1 Company Name		Phone:			
6. Transporter 2 Company Name		Phone:			
7. Designated Facility Name and Site Address		SKB Rosemount Industrial Waste Facility 13425 Courthouse Blvd. Rosemount, MN 55068 651-438-1500			
8. U.S. DOT Description (Including Proper Shipping Name)		9. Containers No. Type		10. Total Quantity	
a. Non-Hazardous Industrial Waste (Contaminated Soil (Type 2 per RAP)) Job #23-6600 Jesse Wilcox					
b.					
c.					
d.					
13. Additional Descriptions for Materials Listed Above (Indicate waste stream Approval # below) a. MI 23-0139 Contaminated Soil (Type 2 per RAP) b. MI c. MI d. MI		14. Special Handling Procedures for Wastes Listed Above			
15. Special Handling Instructions and Additional Information Emergency Contact:		SKB Use Only Load # _____ Scale Wt. _____ Tons/Yds. _____			
16. GENERATOR'S CERTIFICATION: I hereby declare that the contents of this consignment are fully and accurately described above by proper shipping name and are classified, packed, marked, and labeled, and are in all respects in proper condition for transport by highway according to applicable international and national government regulations.					
Printed/Typed Name Agent for St. Paul Port Authority		Signature		Month Day Year 09 05 23	
17. Transporter 1 Acknowledged of Receipt of Materials					
Printed/Typed Name Jesse Wilcox		Signature		Month Day Year 10 12 23	
18. Transporter 2 Acknowledgement of Receipt of Materials					
Printed/Typed Name		Signature		Month Day Year	
19. Discrepancy Indication Space					
20. Facility Owner or Operator: Certification of receipt of non-hazardous materials covered by this Manifest except as noted in Item 19.					
Printed/Typed Name Dane		Signature Dane		Month Day Year 11 21 23	

White - Return to Generator

Canary - Facility Copy

Pink - Transporter

Goldenrod - Generator Copy



Industrial-Rosemont  
13425 Courthouse Blvd.  
Rosemount, MN 55068



197 CARL BOLANDER & SONS CO.  
251 STARKEY STREET  
ST. PAUL MN 55107

SITE	TICKET	GRID		WEIGHMASTER	
002	00849806	11		DAVID	
DATE IN	DATE OUT	TIME IN	TIME OUT	VEHICLE	ROLL OFF
09/21/23	09/21/23	09:20	09:20	JMS004-962	23-0139
REFERENCE			ORIGIN		
23-0139			VIN: YTD1138_MN_6AXLES		

SCALE 2 GROSS WT 71880 LB  
STORED TARE WT 34660 LB  
NET WEIGHT 37220 LB

Inbound Ticket

QTY.	UNIT	DESCRIPTION	RATE	EXTENSION	FEE	TOTAL
18.61	TON	SOIL TON				

This facility will only accept non-hazardous industrial recyclables or construction, and demolition waste. We will not accept any loads containing any non-approved wastes or hazardous waste.651-438-1500  
Generator: ST PAUL PORT AUTHORITY-HEIGHTS  
Address: 2200 Larpenteur Ave E  
City/State: St Paul, Mn 55109  
Manifest: 1955368

SIGNATURE \_\_\_\_\_

NET AMOUNT
TENDERED
CHANGE
CHECK NO.

Industrial-Rosemont  
13425 Courthouse Blvd.  
Rosemount, MN 55068

197 CARL BOLANDER & SONS CO.  
251 STARKEY STREET  
ST. PAUL MN 55107

SITE	TICKET	GRID		WEIGHMASTER	
002	00849806	11		DAVID	
DATE IN	DATE OUT	TIME IN	TIME OUT	VEHICLE	ROLL OFF
09/21/23	09/21/23	09:20	09:20	JMS004-962	23-0139
REFERENCE			ORIGIN		
23-0139			VIN: YTD1138_MN_6AXLES		

SCALE 2 GROSS WT 71880 LB  
STORED TARE WT 34660 LB  
NET WEIGHT 37220 LB

Inbound Ticket

QTY.	UNIT	DESCRIPTION	RATE	EXTENSION	FEE	TOTAL
18.61	TON	SOIL TON				

This facility will only accept non-hazardous industrial recyclables or construction, and demolition waste. We will not accept any loads containing any non-approved wastes or hazardous waste.651-438-1500  
Generator: ST PAUL PORT AUTHORITY-HEIGHTS  
Address: 2200 Larpenteur Ave E  
City/State: St Paul, Mn 55109  
Manifest: 1955368

SIGNATURE \_\_\_\_\_

NET AMOUNT
TENDERED
CHANGE
CHECK NO.



# SKB Rosemount Industrial Waste Facility

1955362

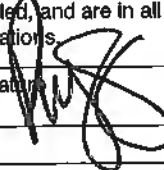
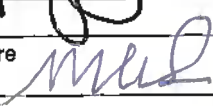
Shipping Manifest		1. Generator's US EPA ID No. (if any)		2. Page 1 of page(s)	
3. Generator's Name and Facility Address St. Paul Port Authority 2200 Larpenteur Ave E, St. Paul, MN 55109		Mailing Address St. Paul Port Authority The Heights - Former Hillcrest 400 Wabasha St. N, Ste. #240, St. Paul, MN 55102 Fax (651) 223-5198			
4. Generator's Phone (651) 204-6241					
5. Transporter 1 Company Name		Phone:			
6. Transporter 2 Company Name		Phone:			
7. Designated Facility Name and Site Address		SKB Rosemount Industrial Waste Facility 13425 Courthouse Blvd. Rosemount, MN 55068 651-438-1500			
8. U.S. DOT Description (including Proper Shipping Name)		9. Containers		10. Total Quantity	
		No. Type		11. Unit Wt/Vol	
				12. Waste Profile Sheet #	
a. Non-Hazardous Industrial Waste (Contaminated Soil (Type 2 per RAP)) Job #23-6600 Jesse Wilcox					
b.					
c.					
d.					
13. Additional Descriptions for Materials Listed Above (indicate waste stream Approval # below)		14. Special Handling Procedures for Wastes Listed Above			
a. MI 23-0139 Contaminated Soil (Type 2 per RAP)					
b. MI					
c. MI					
d. MI					
15. Special Handling Instructions and Additional Information		SKB Use Only			
Emergency Contact:		Load # _____			
		Scale Wt. _____			
		Tons/Yds. _____			
16. GENERATOR'S CERTIFICATION: I hereby declare that the contents of this consignment are fully and accurately described above by proper shipping name and are classified, packed, marked, and labeled, and are in all respects in proper condition for transport by highway according to applicable international and national government regulations.					
Printed/Typed Name Agent for St. Paul Port Authority		Signature  Month <u>09</u> Day <u>08</u> Year <u>23</u>			
17. Transporter 1 Acknowledged of Receipt of Materials					
Printed/Typed Name <u>MEKANEH</u>		Signature 		Month <u>09</u> Day <u>12</u> Year <u>23</u>	
18. Transporter 2 Acknowledgement of Receipt of Materials					
Printed/Typed Name		Signature		Month Day Year	
19. Discrepancy Indication Space					
20. Facility Owner or Operator: Certification of receipt of non-hazardous materials covered by this Manifest except as noted in Item 18.					
Printed/Typed Name <u>Dave</u>		Signature <u>Dave</u>		Month <u>09</u> Day <u>21</u> Year <u>23</u>	

White - Return to Generator

Canary - Facility Copy

Pink - Transporter

Goldenrod - Generator Copy

Industrial-Rosemont  
13425 Courthouse Blvd.  
Rosemount, MN 55068



197 CARL BOLANDER & SONS CO.  
251 STARKEY STREET  
ST. PAUL MN 55107

SITE	TICKET	GRID		WEIGHMASTER	
002	00849785	11		DAVID	
DATE IN	DATE OUT	TIME IN	TIME OUT	VEHICLE	ROLL OFF
09/21/23	09/21/23	09:01	09:01	MNT1-380	23-0139
REFERENCE			ORIGIN		
23-0139			VIN: YTD8112_MN_AXLES		

SCALE 2 GROSS WT 70960 LB  
STORED TARE WT 36800 LB  
NET WEIGHT 34160 LB

Inbound Ticket

QTY.	UNIT	DESCRIPTION	RATE	EXTENSION	FEE	TOTAL
17.08	TON	SOIL TON				

This facility will only accept non-hazardous industrial recyclables or construction, and demolition waste. We will not accept any loads containing any non-approved wastes or hazardous waste.651-438-1500  
Generator: ST PAUL PORT AUTHORITY-HEIGHTS  
Address: 2200 Larpenteur Ave E  
City/State St Paul, Mn 55109  
Manifest: 1955362

SKB-WCI 4410

SIGNATURE \_\_\_\_\_

NET AMOUNT
TENDERED
CHANGE
CHECK NO.

Industrial-Rosemont  
13425 Courthouse Blvd.  
Rosemount, MN 55068

197 CARL BOLANDER & SONS CO.  
251 STARKEY STREET  
ST. PAUL MN 55107

SITE	TICKET	GRID		WEIGHMASTER	
002	00849785	11		DAVID	
DATE IN	DATE OUT	TIME IN	TIME OUT	VEHICLE	ROLL OFF
09/21/23	09/21/23	09:01	09:01	MNT1-380	23-0139
REFERENCE			ORIGIN		
23-0139			VIN: YTD8112_MN_AXLES		

SCALE 2 GROSS WT 70960 LB  
STORED TARE WT 36800 LB  
NET WEIGHT 34160 LB

Inbound Ticket

QTY.	UNIT	DESCRIPTION	RATE	EXTENSION	FEE	TOTAL
17.08	TON	SOIL TON				

This facility will only accept non-hazardous industrial recyclables or construction, and demolition waste. We will not accept any loads containing any non-approved wastes or hazardous waste.651-438-1500  
Generator: ST PAUL PORT AUTHORITY-HEIGHTS  
Address: 2200 Larpenteur Ave E  
City/State St Paul, Mn 55109  
Manifest: 1955362

SKB-WCI 4410

SIGNATURE \_\_\_\_\_

NET AMOUNT
TENDERED
CHANGE
CHECK NO.



# SKB Rosemount Industrial Waste Facility

1955365

Shipping Manifest		1. Generator's US EPA ID No. (if any)		2. Page 1 of page(s)	
3. Generator's Name and Facility Address St. Paul Port Authority 2200 Larpenteur Ave E, St. Paul, MN 55109		Mailing Address St. Paul Port Authority The Heights - Former Hillcrest 400 Wabasha St. N, Ste. #240, St. Paul, MN 55102 Fax (651) 223-5198			
4. Generator's Phone (651) 204-6241		Phone:			
5. Transporter 1 Company Name <i>Equipment Transport / 5022</i>		Phone: <i>BD16-12</i>			
6. Transporter 2 Company Name		Phone:			
7. Designated Facility Name and Site Address SKB Rosemount Industrial Waste Facility 13425 Courthouse Blvd. Rosemount, MN 55068		651-438-1500			
8. U.S. DOT Description (including Proper Shipping Name)		9. Containers No. Type		10. Total Quantity	11. Unit Wt/Vol
a. Non-Hazardous Industrial Waste (Contaminated Soil (Type 2 per RAP)) Job #23-6600 Jesse Wilcox					
b.					
c.					
d.					
13. Additional Descriptions for Materials Listed Above (indicate waste stream Approval # below) a. MI 23-0139 Contaminated Soil (Type 2 per RAP) b. MI c. MI d. MI		14. Special Handling Procedures for Wastes Listed Above			
15. Special Handling Instructions and Additional Information Emergency Contact:		SKB Use Only Load # _____ Scale Wt. _____ Tons/Yds. _____			
16. GENERATOR'S CERTIFICATION: I hereby declare that the contents of this consignment are fully and accurately described above by proper shipping name and are classified, packed, marked, and labeled, and are in all respects in proper condition for transport by highway according to applicable international and national government regulations					
Printed/Typed Name Agent for St. Paul Port Authority		Signature <i>[Signature]</i>		Month Day Year <i>09 08 25</i>	
17. Transporter 1 Acknowledged of Receipt of Materials					
Printed/Typed Name <i>Robinson Benson</i>		Signature <i>[Signature]</i>		Month Day Year ____	
18. Transporter 2 Acknowledgement of Receipt of Materials					
Printed/Typed Name		Signature		Month Day Year ____	
19. Discrepancy Indication Space					
20. Facility Owner or Operator: Certification of receipt of non-hazardous materials covered by this Manifest except as noted in Item 19.					
Printed/Typed Name <i>Dave</i>		Signature <i>[Signature]</i>		Month Day Year <i>9 21 25</i>	

White - Return to Generator

Canary - Facility Copy

Pink - Transporter

Goldenrod - Generator Copy



Industrial-Rosemont  
13425 Courthouse Blvd.  
Rosemont, MN 55068

197 CARL BOLANDER & SONS CO.  
251 STARKEY STREET  
ST. PAUL MN 55107



SITE	TICKET	GRID		WEIGHMASTER	
002	00849793	11		DAVID	
DATE IN	DATE OUT	TIME IN	TIME OUT	VEHICLE	ROLL OFF
09/21/23	09/21/23	09:12	09:12	RM5022-12	23-0139
REFERENCE			ORIGIN		
23-0139			VIN: PZA1199_MN_4AXLES		

SCALE 2 GROSS WT 75520 LB  
STORED TARE WT 0 LB  
NET WEIGHT 75520 LB

Inbound Ticket

QTY.	UNIT	DESCRIPTION	RATE	EXTENSION	FEE	TOTAL
21.26	TON	SOIL TON				

This facility will only accept non-hazardous industrial  
recyclables or construction, and demolition waste.  
We will not accept any loads containing any  
non-approved wastes or hazardous waste.651-438-1500  
Generator: ST PAUL PORT AUTHORITY-HEIGHTS  
Address: 2200 Larpenteur Ave E  
City/State: St Paul, Mn 55109  
Manifest: 1955365

SIGNATURE \_\_\_\_\_

NET AMOUNT
TENDERED
CHANGE
CHECK NO.

Industrial-Rosemont  
13425 Courthouse Blvd.  
Rosemont, MN 55068

197 CARL BOLANDER & SONS CO.  
251 STARKEY STREET  
ST. PAUL MN 55107

SITE	TICKET	GRID		WEIGHMASTER	
002	00849793	11		DAVID	
DATE IN	DATE OUT	TIME IN	TIME OUT	VEHICLE	ROLL OFF
09/21/23	09/21/23	09:12	09:12	RM5022-12	23-0139
REFERENCE			ORIGIN		
23-0139			VIN: PZA1199_MN_4AXLES		

SCALE 2 GROSS WT 75520 LB  
STORED TARE WT 0 LB  
NET WEIGHT 75520 LB

Inbound Ticket

QTY.	UNIT	DESCRIPTION	RATE	EXTENSION	FEE	TOTAL
21.26	TON	SOIL TON				

This facility will only accept non-hazardous industrial  
recyclables or construction, and demolition waste.  
We will not accept any loads containing any  
non-approved wastes or hazardous waste.651-438-1500  
Generator: ST PAUL PORT AUTHORITY-HEIGHTS  
Address: 2200 Larpenteur Ave E  
City/State: St Paul, Mn 55109  
Manifest: 1955365

SIGNATURE \_\_\_\_\_

NET AMOUNT
TENDERED
CHANGE
CHECK NO.





# SKB Rosemount Industrial Waste Facility

1955363

Shipping Manifest		1. Generator's US EPA ID No. (if any)		2. Page 1 of page(s)	
3. Generator's Name and Facility Address St. Paul Port Authority 2200 Larpenteur Ave E, St. Paul, MN 55109		Mailing Address St. Paul Port Authority The Heights - Former Hillcrest 400 Wabasha St. N, Ste. #240, St. Paul, MN 55102 Fax (651) 223-5198			
4. Generator's Phone (651) 204-6241					
5. Transporter 1 Company Name <i>Patrick Trucking</i>		Phone:			
6. Transporter 2 Company Name		Phone:			
7. Designated Facility Name and Site Address SKB Rosemount Industrial Waste Facility 13425 Courthouse Blvd. Rosemount, MN 55068		651-438-1500			
8. U.S. DOT Description (including Proper Shipping Name)		9. Containers No. Type		10. Total Quantity	
a. Non-Hazardous Industrial Waste (Contaminated Soil (Type 2 per RAP)) Job #23-6600 Jesse Wilcox					
b.					
c.					
d.					
13. Additional Descriptions for Materials Listed Above (Indicate waste stream Approval # below) a. MI 23-0139 Contaminated Soil (Type 2 per RAP) b. MI c. MI d. MI		14. Special Handling Procedures for Wastes Listed Above			
15. Special Handling Instructions and Additional Information Emergency Contact:		SKB Use Only Load # Scale Wt. Tons/Yds.			
16. GENERATOR'S CERTIFICATION: I hereby declare that the contents of this consignment are fully and accurately described above by proper shipping name and are classified, packed, marked, and labeled, and are in all respects in proper condition for transport by highway according to applicable international and national government regulations.					
Printed/Typed Name Agent for St. Paul Port Authority		Signature <i>[Signature]</i>		Month Day Year <i>09 10 23</i>	
17. Transporter 1 Acknowledged of Receipt of Materials		Printed/Typed Name <i>[Signature]</i>		Signature <i>[Signature]</i>	
18. Transporter 2 Acknowledgement of Receipt of Materials		Printed/Typed Name		Signature	
19. Discrepancy Indication Space					
20. Facility Owner or Operator: Certification of receipt of non-hazardous materials covered by this Manifest except as noted in Item 19.					
Printed/Typed Name <i>Dave</i>		Signature <i>Dave</i>		Month Day Year <i>09 21 23</i>	

White - Return to Generator

Canary - Facility Copy

Pink - Transporter

Goldenrod - Generator Copy

Industrial-Rosemont  
13425 Courthouse Blvd.  
Rosemont, MN 55068

197 CARL BOLANDER & SONS CO.  
251 STARKEY STREET  
ST. PAUL MN 55107



SITE	TICKET	GRID		WEIGHMASTER	
002	00849797	11		DAVID	
DATE IN	DATE OUT	TIME IN	TIME OUT	VEHICLE	ROLL OFF
09/21/23	09/21/23	09:14	09:14	PT133-1801	23-0139
REFERENCE			ORIGIN		
23-0139			VIN: YTD9664_MN_5AXLES		

SCALE 2 GROSS WT 73100 LB  
STORED TARE WT 35660 LB  
NET WEIGHT 37440 LB

Inbound Ticket

QTY.	UNIT	DESCRIPTION	RATE	EXTENSION	FEE	TOTAL
18.72	TON	SOIL TON				

This facility will only accept non-hazardous industrial recyclables or construction, and demolition waste. We will not accept any loads containing any non-approved wastes or hazardous waste.651-438-1500  
Generator: ST PAUL PORT AUTHORITY-HEIGHTS  
Address: 2200 Larpenteur Ave E  
City/State: St Paul, Mn 55109  
Manifest: 1955363

SIGNATURE \_\_\_\_\_

NET AMOUNT
TENDERED
CHANGE
CHECK NO.

Industrial-Rosemont  
13425 Courthouse Blvd.  
Rosemont, MN 55068

197 CARL BOLANDER & SONS CO.  
251 STARKEY STREET  
ST. PAUL MN 55107

SITE	TICKET	GRID		WEIGHMASTER	
002	00849797	11		DAVID	
DATE IN	DATE OUT	TIME IN	TIME OUT	VEHICLE	ROLL OFF
09/21/23	09/21/23	09:14	09:14	PT133-1801	23-0139
REFERENCE			ORIGIN		
23-0139			VIN: YTD9664_MN_5AXLES		

SCALE 2 GROSS WT 73100 LB  
STORED TARE WT 35660 LB  
NET WEIGHT 37440 LB

Inbound Ticket

QTY.	UNIT	DESCRIPTION	RATE	EXTENSION	FEE	TOTAL
18.72	TON	SOIL TON				

This facility will only accept non-hazardous industrial recyclables or construction, and demolition waste. We will not accept any loads containing any non-approved wastes or hazardous waste.651-438-1500  
Generator: ST PAUL PORT AUTHORITY-HEIGHTS  
Address: 2200 Larpenteur Ave E  
City/State: St Paul, Mn 55109  
Manifest: 1955363

SIGNATURE \_\_\_\_\_

NET AMOUNT
TENDERED
CHANGE
CHECK NO.



# SKB Rosemount Industrial Waste Facility

1955347

Shipping Manifest		1. Generator's US EPA ID No. (if any)		2. Page 1 of page(s)	
3. Generator's Name and Facility Address St. Paul Port Authority 2200 Larpenteur Ave E, St. Paul, MN 55109		Mailing Address St. Paul Port Authority The Heights - Former Hillcrest 400 Wabasha St. N, Ste. #240, St. Paul, MN 55102 Fax (651) 223-5198			
4. Generator's Phone (651) 204-6241					
5. Transporter 1 Company Name <i>ETI</i>		Phone:			
6. Transporter 2 Company Name		Phone:			
7. Designated Facility Name and Site Address SKB Rosemount Industrial Waste Facility 13425 Courthouse Blvd. Rosemount, MN 55068		651-438-1500			
8. U.S. DOT Description (including Proper Shipping Name)		9. Containers No. Type		10. Total Quantity	11. Unit Wt/Vol
a. Non-Hazardous Industrial Waste (Contaminated Soil (Type 2 per RAP)) Job #23-6600 Jesse Wilcox					
b.					
c.					
d.					
13. Additional Descriptions for Materials Listed Above (Indicate waste stream Approval # below) a. MI 23-0139 Contaminated Soil (Type 2 per RAP) b. MI c. MI d. MI		14. Special Handling Procedures for Wastes Listed Above			
15. Special Handling Instructions and Additional Information Emergency Contact:		SKB Use Only Load # Scale Wt. Tons/Yds.			
16. GENERATOR'S CERTIFICATION: I hereby declare that the contents of this consignment are fully and accurately described above by proper shipping name and are classified, packed, marked, and labeled, and are in all respects in proper condition for transport by highway according to applicable international and national government regulations.					
Printed/Typed Name Agent for St. Paul Port Authority		Signature <i>[Signature]</i>		Month Day Year <i>09 05 23</i>	
17. Transporter 1 Acknowledged of Receipt of Materials					
Printed/Typed Name <i>Joe Y</i>		Signature <i>[Signature]</i>		Month Day Year	
18. Transporter 2 Acknowledgement of Receipt of Materials					
Printed/Typed Name		Signature		Month Day Year	
19. Discrepancy Indication Space					
20. Facility Owner or Operator: Certification of receipt of non-hazardous materials covered by this Manifest except as noted in Item 19.					
Printed/Typed Name <i>Dave</i>		Signature <i>Dave</i>		Month Day Year <i>9 12 23</i>	

White - Return to Generator

Canary - Facility Copy

Pink - Transporter

Goldenrod - Generator Copy

Industrial-Rosemont  
13425 Courthouse Blvd.  
Rosemount, MN 55068



197 CARL BOLANDER & SONS CO.  
251 STARKEY STREET  
ST. PAUL MN 55107

SITE	TICKET	GRID	WEIGHMASTER			
002	00849747	11	DAVID			
DATE IN	DATE OUT	TIME IN	TIME OUT	VEHICLE	ROLL OFF	
09/21/23	09/21/23	08:16	08:16	ETI10-616	23-0139	
REFERENCE			ORIGIN			
23-0139			VIN: PAU6577_MN_SAXLES			

SCALE 2 GROSS WT 79740 LB  
STORED TARE WT 36560 LB  
NET WEIGHT 43180 LB

Inbound Ticket

QTY.	UNIT	DESCRIPTION	RATE	EXTENSION	FEE	TOTAL
21.59	TON	SOIL TON				

This facility will only accept non-hazardous industrial  
recyclables or construction, and demolition waste.  
We will not accept any loads containing any  
non-approved wastes or hazardous waste.651-438-1500  
Generator: ST PAUL PORT AUTHORITY-HEIGHTS  
Address: 2200 Larpenteur Ave E  
City/State St Paul, Mn 55109  
Manifest: 1955347

SIGNATURE \_\_\_\_\_

NET AMOUNT
TENDERED
CHANGE
CHECK NO.

Industrial-Rosemont  
13425 Courthouse Blvd.  
Rosemount, MN 55068

197 CARL BOLANDER & SONS CO.  
251 STARKEY STREET  
ST. PAUL MN 55107

SITE	TICKET	GRID	WEIGHMASTER			
002	00849747	11	DAVID			
DATE IN	DATE OUT	TIME IN	TIME OUT	VEHICLE	ROLL OFF	
09/21/23	09/21/23	08:16	08:16	ETI10-616	23-0139	
REFERENCE			ORIGIN			
23-0139			VIN: PAU6577_MN_SAXLES			

SCALE 2 GROSS WT 79740 LB  
STORED TARE WT 36560 LB  
NET WEIGHT 43180 LB

Inbound Ticket

QTY.	UNIT	DESCRIPTION	RATE	EXTENSION	FEE	TOTAL
21.59	TON	SOIL TON				

This facility will only accept non-hazardous industrial  
recyclables or construction, and demolition waste.  
We will not accept any loads containing any  
non-approved wastes or hazardous waste.651-438-1500  
Generator: ST PAUL PORT AUTHORITY-HEIGHTS  
Address: 2200 Larpenteur Ave E  
City/State St Paul, Mn 55109  
Manifest: 1955347

SIGNATURE \_\_\_\_\_

NET AMOUNT
TENDERED
CHANGE
CHECK NO.



# SKB Rosemount Industrial Waste Facility

1955364

Shipping Manifest		1. Generator's US EPA ID No. (if any)		2. Page 1 of page(s)	
3. Generator's Name and Facility Address St. Paul Port Authority 2200 Larpenteur Ave E, St. Paul, MN 55109		Mailing Address St. Paul Port Authority The Heights - Former Hillcrest 400 Wabasha St. N, Ste. #240, St. Paul, MN 55102 Fax (651) 223-5198			
4. Generator's Phone (651) 204-6241		Phone:			
5. Transporter 1 Company Name JR + N		Phone:			
6. Transporter 2 Company Name		Phone:			
7. Designated Facility Name and Site Address SKB Rosemount Industrial Waste Facility 13425 Courthouse Blvd. Rosemount, MN 55068		651-438-1500			
8. U.S. DOT Description (including Proper Shipping Name)		9. Containers No. Type		10. Total Quantity	
a. Non-Hazardous Industrial Waste (Contaminated Soil (Type 2 per RAP)) Job #23-6600 Jesse Wilcox					
b.					
c.					
d.					
13. Additional Descriptions for Materials Listed Above (indicate waste stream Approval # below) a. MI 23-0139 Contaminated Soil (Type 2 per RAP) b. MI c. MI d. MI		14. Special Handling Procedures for Wastes Listed Above			
15. Special Handling Instructions and Additional Information Emergency Contact:		SKB Use Only Load # Scale Wt. Tons/Yds.			
16. GENERATOR'S CERTIFICATION: I hereby declare that the contents of this consignment are fully and accurately described above by proper shipping name and are classified, packed, marked, and labeled, and are in all respects in proper condition for transport by highway according to applicable international and national government regulations.					
Printed/Typed Name Agent for St. Paul Port Authority		Signature 09/05/23			
17. Transporter 1 Acknowledged of Receipt of Materials		Month Day Year			
Printed/Typed Name Sgson P		Signature 9/21/23			
18. Transporter 2 Acknowledgement of Receipt of Materials		Month Day Year			
Printed/Typed Name		Signature			
19. Discrepancy Indication Space					
20. Facility Owner or Operator: Certification of receipt of non-hazardous materials covered by this Manifest except as noted in Item 19.					
Printed/Typed Name		Signature 9/21/23			

White - Return to Generator

Pink - Transporter

Canary - Facility Copy

Goldenrod - Generator Copy



Industrial-Rosemont  
13425 Courthouse Blvd.  
Rosemount, MN 55068



197 CARL BOLANDER & SONS CO.  
251 STARKEY STREET  
ST. PAUL MN 55107

SITE	TICKET	GRID		WEIGHMASTER	
002	00849781	11		Lisa Dean	
DATE IN	DATE OUT	TIME IN	TIME OUT	VEHICLE	ROLL OFF
09/21/23	09/21/23	08:54	08:54	JRT500-715	23-0139
REFERENCE			ORIGIN		
23-0139			VIN: YLE1622_MN_5AXLES		

SCALE 2 GROSS WT 69060 LB  
STORED TARE WT 31680 LB  
NET WEIGHT 37380 LB

Inbound Ticket

QTY.	UNIT	DESCRIPTION	RATE	EXTENSION	FEE	TOTAL
18.69	TON	SOIL TON				

This facility will only accept non-hazardous industrial recyclables or construction, and demolition waste. We will not accept any loads containing any non-approved wastes or hazardous waste.651-438-1500  
Generator: ST PAUL PORT AUTHORITY-HEIGHTS  
Address: 2200 Larpenteur Ave E  
City/State St Paul, Mn 55109  
Manifest: 1955364

SIGNATURE \_\_\_\_\_

NET AMOUNT
TENDERED
CHANGE
CHECK NO.

Industrial-Rosemont  
13425 Courthouse Blvd.  
Rosemount, MN 55068

197 CARL BOLANDER & SONS CO.  
251 STARKEY STREET  
ST. PAUL MN 55107

SITE	TICKET	GRID		WEIGHMASTER	
002	00849781	11		Lisa Dean	
DATE IN	DATE OUT	TIME IN	TIME OUT	VEHICLE	ROLL OFF
09/21/23	09/21/23	08:54	08:54	JRT500-715	23-0139
REFERENCE			ORIGIN		
23-0139			VIN: YLE1622_MN_5AXLES		

SCALE 2 GROSS WT 69060 LB  
STORED TARE WT 31680 LB  
NET WEIGHT 37380 LB

Inbound Ticket

QTY.	UNIT	DESCRIPTION	RATE	EXTENSION	FEE	TOTAL
18.69	TON	SOIL TON				

This facility will only accept non-hazardous industrial recyclables or construction, and demolition waste. We will not accept any loads containing any non-approved wastes or hazardous waste.651-438-1500  
Generator: ST PAUL PORT AUTHORITY-HEIGHTS  
Address: 2200 Larpenteur Ave E  
City/State St Paul, Mn 55109  
Manifest: 1955364

SIGNATURE \_\_\_\_\_

NET AMOUNT
TENDERED
CHANGE
CHECK NO.



# SKB Rosemount Industrial Waste Facility

1955359

Shipping Manifest		1. Generator's US EPA ID No. (if any)		2. Page 1 of page(s)	
3. Generator's Name and Facility Address St. Paul Port Authority 2200 Larpenteur Ave E, St. Paul, MN 55109		Mailing Address St. Paul Port Authority The Heights - Former Hillcrest 400 Wabasha St. N, Ste. #240, St. Paul, MN 55102 Fax (651) 223-5198			
4. Generator's Phone (651) 204-6241		5. Transporter 1 Company Name <i>ETI 03/6-18</i> Phone:			
6. Transporter 2 Company Name		Phone:			
7. Designated Facility Name and Site Address SKB Rosemount Industrial Waste Facility 13425 Courthouse Blvd. Rosemount, MN 55068		651-438-1500			
8. U.S. DOT Description (including Proper Shipping Name)		9. Containers No. Type		10. Total Quantity	11. Unit Wt/Vol
a. Non-Hazardous Industrial Waste (Contaminated Soil (Type 2 per RAP)) Job #23-6600 Jesse Wilcox					
b.					
c.					
d.					
13. Additional Descriptions for Materials Listed Above (indicate waste stream Approval # below) a. MI 23-0139 Contaminated Soil (Type 2 per RAP) b. MI c. MI d. MI		14. Special Handling Procedures for Wastes Listed Above			
15. Special Handling Instructions and Additional Information Emergency Contact:		SKB Use Only Load # _____ Scale Wt. _____ Tons/Yds. _____			
16. GENERATOR'S CERTIFICATION: I hereby declare that the contents of this consignment are fully and accurately described above by proper shipping name and are classified, packed, marked, and labeled, and are in all respects in proper condition for transport by highway according to applicable international and national government regulations.					
Printed/Typed Name Agent for St. Paul Port Authority		Signature <i>[Signature]</i>		Month Day Year <i>09/05/23</i>	
17. Transporter 1 Acknowledged of Receipt of Materials					
Printed/Typed Name <i>Mark Schur</i>		Signature <i>[Signature]</i>		Month Day Year <i>09/21/23</i>	
18. Transporter 2 Acknowledgement of Receipt of Materials					
Printed/Typed Name		Signature		Month Day Year	
19. Discrepancy Indication Space					
20. Facility Owner or Operator: Certification of receipt of non-hazardous materials covered by this Manifest except as noted in Item 19.					
Printed/Typed Name <i>Dave</i>		Signature <i>Dave</i>		Month Day Year <i>9/21/23</i>	

White - Return to Generator

Pink - Transporter

Canary - Facility Copy

Goldenrod - Generator Copy

Industrial-Rosemont  
13425 Courthouse Blvd.  
Rosemount, MN 55068



197 CARL BOLANDER & SONS CO.  
251 STARKEY STREET  
ST. PAUL MN 55107

SITE	TICKET	GRID		WEIGHMASTER	
002	00849773	11		DAVID	
DATE IN	DATE OUT	TIME IN	TIME OUT	VEHICLE	ROLL OFF
09/21/23	09/21/23	08:43	08:43	ETS03-618	23-0139
REFERENCE			ORIGIN		
23-0139			VIN: YTC8360_MN_6AXLES-4		

SCALE 2 GROSS WT 70980 LB  
STORED TARE WT 34180 LB  
NET WEIGHT 36800 LB

Inbound Ticket

QTY.	UNIT	DESCRIPTION	RATE	EXTENSION	FEE	TOTAL
18.40	TON	SOIL TON				

This facility will only accept non-hazardous industrial recyclables or construction, and demolition waste. We will not accept any loads containing any non-approved wastes or hazardous waste.651-438-1500  
Generator: ST PAUL PORT AUTHORITY-HEIGHTS  
Address: 2200 Larpenteur Ave E  
City/State: St Paul, Mn 55109  
Manifest: 1955359

SIGNATURE \_\_\_\_\_

NET AMOUNT
TENDERED
CHANGE
CHECK NO.

Industrial-Rosemont  
13425 Courthouse Blvd.  
Rosemount, MN 55068

197 CARL BOLANDER & SONS CO.  
251 STARKEY STREET  
ST. PAUL MN 55107

SITE	TICKET	GRID		WEIGHMASTER	
002	00849773	11		DAVID	
DATE IN	DATE OUT	TIME IN	TIME OUT	VEHICLE	ROLL OFF
09/21/23	09/21/23	08:43	08:43	ETS03-618	23-0139
REFERENCE			ORIGIN		
23-0139			VIN: YTC8360_MN_6AXLES-4		

SCALE 2 GROSS WT 70980 LB  
STORED TARE WT 34180 LB  
NET WEIGHT 36800 LB

Inbound Ticket

QTY.	UNIT	DESCRIPTION	RATE	EXTENSION	FEE	TOTAL
18.40	TON	SOIL TON				

This facility will only accept non-hazardous industrial recyclables or construction, and demolition waste. We will not accept any loads containing any non-approved wastes or hazardous waste.651-438-1500  
Generator: ST PAUL PORT AUTHORITY-HEIGHTS  
Address: 2200 Larpenteur Ave E  
City/State: St Paul, Mn 55109  
Manifest: 1955359

SIGNATURE \_\_\_\_\_

NET AMOUNT
TENDERED
CHANGE
CHECK NO.



# SKB Rosemount Industrial Waste Facility

1955357

Shipping Manifest		1. Generator's US EPA ID No. (if any)		2. Page 1 of page(s)	
3. Generator's Name and Facility Address St. Paul Port Authority 2200 Larpenteur Ave E, St. Paul, MN 55109		Mailing Address St. Paul Port Authority The Heights - Former Hillcrest 400 Wabasha St. N, Ste. #240, St. Paul, MN 55102 Fax (651) 223-5198			
4. Generator's Phone (651) 204-6241					
5. Transporter 1 Company Name <i>Who Dat Hauling LLC</i>		Phone:			
6. Transporter 2 Company Name		Phone:			
7. Designated Facility Name and Site Address SKB Rosemount Industrial Waste Facility 13425 Courthouse Blvd. Rosemount, MN 55068		651-438-1500			
8. U.S. DOT Description (including Proper Shipping Name)		9. Containers No. Type		10. Total Quantity	
a. Non-Hazardous Industrial Waste (Contaminated Soil (Type 2 per RAP)) Job #23-6600 Jesse Wilcox					
b.					
c.					
d.					
13. Additional Descriptions for Materials Listed Above (Indicate waste stream Approval # below) a. MI 23-0139 Contaminated Soil (Type 2 per RAP) b. MI c. MI d. MI		14. Special Handling Procedures for Wastes Listed Above			
15. Special Handling Instructions and Additional Information Emergency Contact:		SKB Use Only Load # _____ Scale Wt. _____ Tons/Yds. _____			
16. GENERATOR'S CERTIFICATION: I hereby declare that the contents of this consignment are fully and accurately described above by proper shipping name and are classified, packed, marked, and labeled, and are in all respects in proper condition for transport by highway according to applicable international and national government regulations.					
Printed/Typed Name Agent for St. Paul Port Authority		Signature <i>[Signature]</i>		Month Day Year <i>09 05 13</i>	
17. Transporter 1 Acknowledged of Receipt of Materials					
Printed/Typed Name <i>Cordell Robertson</i>		Signature <i>[Signature]</i>		Month Day Year <i>09 21 13</i>	
18. Transporter 2 Acknowledgement of Receipt of Materials					
Printed/Typed Name		Signature		Month Day Year	
19. Discrepancy Indication Space					
20. Facility Owner or Operator: Certification of receipt of non-hazardous materials covered by this Manifest except as noted in Item 19.					
Printed/Typed Name <i>Dave</i>		Signature <i>[Signature]</i>		Month Day Year <i>09 21 13</i>	

White - Return to Generator

Canary - Facility Copy

Pink - Transporter

Goldenrod - Generator Copy



Industrial-Rosemont  
13425 Courthouse Blvd.  
Rosemont, MN 55068



197 CARL BOLANDER & SONS CO.  
251 STARKEY STREET  
ST. PAUL MN 55107

SITE	TICKET	GRID		WEIGHMASTER	
002	00849775	11		DAVID	
DATE IN	DATE OUT	TIME IN	TIME OUT	VEHICLE	ROLL OFF
09/21/23	09/21/23	08:44	08:44	WDH23-118	23-0139
REFERENCE			ORIGIN		
23-0139			VIN: YTB9429_MN_6AXLES		

SCALE 2 GROSS WT 75280 LB  
STORED TARE WT 37160 LB  
NET WEIGHT 38120 LB

Inbound Ticket

QTY.	UNIT	DESCRIPTION	RATE	EXTENSION	FEE	TOTAL
19.06	TON	SOIL TON				

This facility will only accept non-hazardous industrial recyclables or construction, and demolition waste. We will not accept any loads containing any non-approved wastes or hazardous waste.651-438-1500  
Generator: ST PAUL PORT AUTHORITY-HEIGHTS  
Address: 2200 Larpenteur Ave E  
City/State: St Paul, Mn 55109  
Manifest: 1955357

SIGNATURE \_\_\_\_\_

NET AMOUNT
TENDERED
CHANGE
CHECK NO.

Industrial-Rosemont  
13425 Courthouse Blvd.  
Rosemont, MN 55068

197 CARL BOLANDER & SONS CO.  
251 STARKEY STREET  
ST. PAUL MN 55107

SITE	TICKET	GRID		WEIGHMASTER	
002	00849775	11		DAVID	
DATE IN	DATE OUT	TIME IN	TIME OUT	VEHICLE	ROLL OFF
09/21/23	09/21/23	08:44	08:44	WDH23-118	23-0139
REFERENCE			ORIGIN		
23-0139			VIN: YTB9429_MN_6AXLES		

SCALE 2 GROSS WT 75280 LB  
STORED TARE WT 37160 LB  
NET WEIGHT 38120 LB

Inbound Ticket

QTY.	UNIT	DESCRIPTION	RATE	EXTENSION	FEE	TOTAL
19.06	TON	SOIL TON				

This facility will only accept non-hazardous industrial recyclables or construction, and demolition waste. We will not accept any loads containing any non-approved wastes or hazardous waste.651-438-1500  
Generator: ST PAUL PORT AUTHORITY-HEIGHTS  
Address: 2200 Larpenteur Ave E  
City/State: St Paul, Mn 55109  
Manifest: 1955357

SIGNATURE \_\_\_\_\_

NET AMOUNT
TENDERED
CHANGE
CHECK NO.





# SKB Rosemount Industrial Waste Facility

1955358

Shipping Manifest		1. Generator's US EPA ID No. (if any)		2. Page 1 of page(s)	
3. Generator's Name and Facility Address St. Paul Port Authority 2200 Larpenteur Ave E, St. Paul, MN 55109		Mailing Address St. Paul Port Authority The Heights - Former Hillcrest 400 Wabasha St. N, Ste. #240, St. Paul, MN 55102 Fax (651) 223-5198			
4. Generator's Phone (651) 204-6241					
5. Transporter 1 Company Name <b>BPT</b>		Phone:			
6. Transporter 2 Company Name		Phone:			
7. Designated Facility Name and Site Address SKB Rosemount Industrial Waste Facility 13425 Courthouse Blvd. Rosemount, MN 55068		651-438-1500			
8. U.S. DOT Description (including Proper Shipping Name)		9. Containers No. Type		10. Total Quantity	11. Unit Wt/Vol
a. Non-Hazardous Industrial Waste (Contaminated Soil (Type 2 per RAP)) Job #23-6600 Jesse Wilcox					
b.					
c.					
d.					
13. Additional Descriptions for Materials Listed Above (indicate waste stream Approval # below) a. MI 23-0139 Contaminated Soil (Type 2 per RAP) b. MI c. MI d. MI		14. Special Handling Procedures for Wastes Listed Above			
15. Special Handling Instructions and Additional Information Emergency Contact:		SKB Use Only Load # Scale Wt. Tons/Yds.			
16. GENERATOR'S CERTIFICATION: I hereby declare that the contents of this consignment are fully and accurately described above by proper shipping name and are classified, packed, marked, and labeled, and are in all respects in proper condition for transport by highway according to applicable international and national government regulations.					
Printed/Typed Name Agent for St. Paul Port Authority		Signature		Month Day Year <b>09/05/23</b>	
17. Transporter 1 Acknowledged of Receipt of Materials		Signature		Month Day Year <b>9/21/23</b>	
18. Transporter 2 Acknowledgement of Receipt of Materials		Signature		Month Day Year	
19. Discrepancy Indication Space					
20. Facility Owner or Operator: Certification of receipt of non-hazardous materials covered by this Manifest except as noted in Item 19.					
Printed/Typed Name <b>Dave</b>		Signature <b>Dave</b>		Month Day Year <b>9/21/23</b>	

White - Return to Generator

Pink - Transporter

Canary - Facility Copy

Goldenrod - Generator Copy

Industrial-Rosemont  
13425 Courthouse Blvd.  
Rosemount, MN 55068



197 CARL BOLANDER & SONS CO.  
251 STARKEY STREET  
ST. PAUL MN 55107

SITE	TICKET	GRID	WEIGHMASTER			
002	00849777	11	DAVID			
DATE IN	DATE OUT	TIME IN	TIME OUT	VEHICLE	ROLL OFF	
09/21/23	09/21/23	08:46	08:46	BPT86-3	23-0139	
REFERENCE			ORIGIN			
23-0139			VIN: YTC4660-MN-1			

SCALE 2 GROSS WT 71980 LB  
STORED TARE WT 34800 LB  
NET WEIGHT 37180 LB

Inbound Ticket

QTY.	UNIT	DESCRIPTION	RATE	EXTENSION	FEE	TOTAL
18.59	TON	SOIL TON				

This facility will only accept non-hazardous industrial recyclables or construction, and demolition waste. We will not accept any loads containing any non-approved wastes or hazardous waste.651-438-1500  
Generator: ST PAUL PORT AUTHORITY-HEIGHTS  
Address: 2200 Larpenteur Ave E  
City/State St Paul, Mn 55109  
Manifest: 1955358

SIGNATURE \_\_\_\_\_

NET AMOUNT
TENDERED
CHANGE
CHECK NO.

Industrial-Rosemont  
13425 Courthouse Blvd.  
Rosemount, MN 55068

197 CARL BOLANDER & SONS CO.  
251 STARKEY STREET  
ST. PAUL MN 55107

SITE	TICKET	GRID	WEIGHMASTER			
002	00849777	11	DAVID			
DATE IN	DATE OUT	TIME IN	TIME OUT	VEHICLE	ROLL OFF	
09/21/23	09/21/23	08:46	08:46	BPT86-3	23-0139	
REFERENCE			ORIGIN			
23-0139			VIN: YTC4660-MN-1			

SCALE 2 GROSS WT 71980 LB  
STORED TARE WT 34800 LB  
NET WEIGHT 37180 LB

Inbound Ticket

QTY.	UNIT	DESCRIPTION	RATE	EXTENSION	FEE	TOTAL
18.59	TON	SOIL TON				

This facility will only accept non-hazardous industrial recyclables or construction, and demolition waste. We will not accept any loads containing any non-approved wastes or hazardous waste.651-438-1500  
Generator: ST PAUL PORT AUTHORITY-HEIGHTS  
Address: 2200 Larpenteur Ave E  
City/State St Paul, Mn 55109  
Manifest: 1955358

SIGNATURE \_\_\_\_\_

NET AMOUNT
TENDERED
CHANGE
CHECK NO.



# SKB Rosemount Industrial Waste Facility

1955356

Shipping Manifest		1. Generator's US EPA ID No. (if any)		2. Page 1 of page(s)	
3. Generator's Name and Facility Address St. Paul Port Authority 2200 Larpenteur Ave E, St. Paul, MN 55109		Mailing Address St. Paul Port Authority The Heights - Former Hillcrest 400 Wabasha St. N, Ste. #240, St. Paul, MN 55102 Fax (651) 223-5198			
4. Generator's Phone (651) 204-6241					
5. Transporter 1 Company Name <i>Neche</i>		Phone:			
6. Transporter 2 Company Name		Phone:			
7. Designated Facility Name and Site Address SKB Rosemount Industrial Waste Facility 13425 Courthouse Blvd. Rosemount, MN 55068		651-438-1500			
8. U.S. DOT Description (including Proper Shipping Name)		9. Containers No. Type		10. Total Quantity	
a. Non-Hazardous Industrial Waste (Contaminated Soil (Type 2 per RAP)) Job #23-6600 Jesse Wilcox					
b.					
c.					
d.					
13. Additional Descriptions for Materials Listed Above (indicate waste stream Approval # below) a. MI 23-0139 Contaminated Soil (Type 2 per RAP) b. MI c. MI d. MI		14. Special Handling Procedures for Wastes Listed Above			
15. Special Handling Instructions and Additional Information Emergency Contact:		SKB Use Only Load # _____ Scale Wt. _____ Tons/Yds. _____			
16. GENERATOR'S CERTIFICATION: I hereby declare that the contents of this consignment are fully and accurately described above by proper shipping name and are classified, packed, marked, and labeled, and are in all respects in proper condition for transport by highway according to applicable international and national government regulations					
Printed/Typed Name Agent for St. Paul Port Authority		Signature <i>[Signature]</i>		Month Day Year <i>09 05 13</i>	
17. Transporter 1 Acknowledged of Receipt of Materials					
Printed/Typed Name <i>Ignacio Lario</i>		Signature <i>Ignacio Lario</i>		Month Day Year <i>10 9 21 23</i>	
18. Transporter 2 Acknowledgement of Receipt of Materials					
Printed/Typed Name		Signature		Month Day Year	
19. Discrepancy Indication Space					
20. Facility Owner or Operator: Certification of receipt of non-hazardous materials covered by this Manifest except as noted in Item 19.					
Printed/Typed Name <i>[Signature]</i>		Signature <i>[Signature]</i>		Month Day Year <i>10 9 21 23</i>	

White - Return to Generator

Canary - Facility Copy

Pink - Transporter

Goldenrod - Generator Copy

Industrial-Rosemont  
13425 Courthouse Blvd.  
Rosemount, MN 55068



197 CARL BOLANDER & SONS CO.  
251 STARKEY STREET  
ST. PAUL MN 55107

SITE		TICKET		GRID		WEIGHMASTER	
002		00849772		11		SUE M	
DATE IN	DATE OUT	TIME IN	TIME OUT	VEHICLE		ROLL OFF	
09/21/23	09/21/23	08:42	08:42	NT559-1602		23-0139	
REFERENCE		ORIGIN					
23-0139		VIN: YTE6281_MN_5AXLES					

SCALE 1 GROSS WT 76200 LB  
STORED TARE WT 31760 LB  
NET WEIGHT 44440 LB

Inbound Ticket

QTY.	UNIT	DESCRIPTION	RATE	EXTENSION	FEE	TOTAL
22.22	TON	SOIL TON				

This facility will only accept non-hazardous industrial  
recyclables or construction, and demolition waste.

We will not accept any loads containing any  
non-approved wastes or hazardous waste.651-438-1500

Generator: ST PAUL PORT AUTHORITY-HEIGHTS

Address: 2200 Larpenteur Ave E

City/State St Paul, Mn 55109

Manifest: 1955356

SKB-WCI 4410

SIGNATURE \_\_\_\_\_

NET AMOUNT

TENDERED

CHANGE

CHECK NO.

Industrial-Rosemont  
13425 Courthouse Blvd.  
Rosemount, MN 55068

197 CARL BOLANDER & SONS CO.  
251 STARKEY STREET  
ST. PAUL MN 55107

SITE		TICKET		GRID		WEIGHMASTER	
002		00849772		11		SUE M	
DATE IN		DATE OUT		TIME IN	TIME OUT	VEHICLE	ROLL OFF
09/21/23		09/21/23		08:42	08:42	NT559-1602	23-0139
REFERENCE				ORIGIN			
23-0139				VIN: YTE6281_MN_5AXLES			

SCALE 1 GROSS WT 76200 LB  
STORED TARE WT 31760 LB  
NET WEIGHT 44440 LB

Inbound Ticket

QTY.	UNIT	DESCRIPTION	RATE	EXTENSION	FEE	TOTAL
22.22	TON	SOIL TON				

This facility will only accept non-hazardous industrial  
recyclables or construction, and demolition waste.

We will not accept any loads containing any  
non-approved wastes or hazardous waste.651-438-1500

Generator: ST PAUL PORT AUTHORITY-HEIGHTS

Address: 2200 Larpenteur Ave E

City/State St Paul, Mn 55109

Manifest: 1955356

SKB-WCI 4410

SIGNATURE \_\_\_\_\_

NET AMOUNT

TENDERED

CHANGE

CHECK NO.



# SKB Rosemount Industrial Waste Facility

1955360

Shipping Manifest		1. Generator's US EPA ID No. (if any)		2. Page 1 of page(s)	
3. Generator's Name and Facility Address St. Paul Port Authority 2200 Larpenteur Ave E, St. Paul, MN 55109		Mailing Address St. Paul Port Authority The Heights - Former Hillcrest 400 Wabasha St. N, Ste. #240, St. Paul, MN 55102 Fax (651) 223-5198			
4. Generator's Phone (651) 204-6241					
5. Transporter 1 Company Name <b>TENNY TRUCKING</b>		Phone:			
6. Transporter 2 Company Name		Phone:			
7. Designated Facility Name and Site Address SKB Rosemount Industrial Waste Facility 13425 Courthouse Blvd. Rosemount, MN 55068		651-438-1500			
8. U.S. DOT Description (including Proper Shipping Name)		9. Containers No. Type		10. Total Quantity	
a. Non-Hazardous Industrial Waste (Contaminated Soil (Type 2 per RAP)) Job #23-6600 Jesse Wilcox					
b.					
c.					
d.					
13. Additional Descriptions for Materials Listed Above (Indicate waste stream Approval # below) a. MI 23-0139 Contaminated Soil (Type 2 per RAP) b. MI c. MI d. MI		14. Special Handling Procedures for Wastes Listed Above			
15. Special Handling Instructions and Additional Information Emergency Contact:		SKB Use Only Load # Scale Wt. Tons/Yds.			
16. GENERATOR'S CERTIFICATION: I hereby declare that the contents of this consignment are fully and accurately described above by proper shipping name and are classified, packed, marked, and labeled, and are in all respects in proper condition for transport by highway according to applicable international and national government regulations.					
Printed/Typed Name Agent for St. Paul Port Authority		Signature		Month Day Year 09 05 23	
17. Transporter 1 Acknowledged of Receipt of Materials		Signature		Month Day Year 09 21 23	
Printed/Typed Name Stanley Nyachwaya		Signature		Month Day Year 09 21 23	
18. Transporter 2 Acknowledgement of Receipt of Materials		Signature		Month Day Year	
Printed/Typed Name		Signature		Month Day Year	
19. Discrepancy Indication Space					
20. Facility Owner or Operator: Certification of receipt of non-hazardous materials covered by this Manifest except as noted in Item 19.					
Printed/Typed Name		Signature		Month Day Year 09 21 23	

White - Return to Generator

Canary - Facility Copy

Pink - Transporter

Goldenrod - Generator Copy



Industrial-Rosemont  
13425 Courthouse Blvd.  
Rosemount, MN 55068

197 CARL BOLANDER & SONS CO.  
251 STARKEY STREET  
ST. PAUL MN 55107



SITE	TICKET	GRID		WEIGHMASTER	
002	00849770	11		SUE M	
DATE IN	DATE OUT	TIME IN	TIME OUT	VEHICLE	ROLL OFF
09/21/23	09/21/23	08:40	08:40	TTS214-112	23-0139
REFERENCE			ORIGIN		
23-0139			VIN: YTD7088_MN_6AXLES-7		

SCALE 1 GROSS WT 70360 LB  
STORED TARE WT 32220 LB  
NET WEIGHT 38140 LB

Inbound Ticket

QTY.	UNIT	DESCRIPTION	RATE	EXTENSION	FEE	TOTAL
19.07	TON	SOIL TON				

This facility will only accept non-hazardous industrial recyclables or construction, and demolition waste. We will not accept any loads containing any non-approved wastes or hazardous waste.651-438-1500  
Generator: ST PAUL PORT AUTHORITY-HEIGHTS  
Address: 2200 Larpenteur Ave E  
City/State: St Paul, Mn 55109  
Manifest: 1955360

SIGNATURE \_\_\_\_\_

NET AMOUNT

TENDERED

CHANGE

CHECK NO.

Industrial-Rosemont  
13425 Courthouse Blvd.  
Rosemount, MN 55068

197 CARL BOLANDER & SONS CO.  
251 STARKEY STREET  
ST. PAUL MN 55107

SITE	TICKET	GRID		WEIGHMASTER	
002	00849770	11		SUE M	
DATE IN	DATE OUT	TIME IN	TIME OUT	VEHICLE	ROLL OFF
09/21/23	09/21/23	08:40	08:40	TTS214-112	23-0139
REFERENCE			ORIGIN		
23-0139			VIN: YTD7088_MN_6AXLES-7		

SCALE 1 GROSS WT 70360 LB  
STORED TARE WT 32220 LB  
NET WEIGHT 38140 LB

Inbound Ticket

QTY.	UNIT	DESCRIPTION	RATE	EXTENSION	FEE	TOTAL
19.07	TON	SOIL TON				

This facility will only accept non-hazardous industrial recyclables or construction, and demolition waste. We will not accept any loads containing any non-approved wastes or hazardous waste.651-438-1500  
Generator: ST PAUL PORT AUTHORITY-HEIGHTS  
Address: 2200 Larpenteur Ave E  
City/State: St Paul, Mn 55109  
Manifest: 1955360

SIGNATURE \_\_\_\_\_

NET AMOUNT

TENDERED

CHANGE

CHECK NO.



# SKB Rosemount Industrial Waste Facility

1955355

Shipping Manifest		1. Generator's US EPA ID No. (if any)		2. Page 1 of page(s)	
3. Generator's Name and Facility Address St. Paul Port Authority 2200 Larpenteur Ave E, St. Paul, MN 55109		Mailing Address St. Paul Port Authority The Heights - Former Hillcrest 400 Wabasha St. N, Ste. #240, St. Paul, MN 55102 Fax (651) 223-5198			
4. Generator's Phone (651) 204-6241					
5. Transporter 1 Company Name <i>Atqap Transport</i>		Phone:			
6. Transporter 2 Company Name		Phone:			
7. Designated Facility Name and Site Address SKB Rosemount Industrial Waste Facility 13425 Courthouse Blvd. Rosemount, MN 55068		651-438-1500			
8. U.S. DOT Description (including Proper Shipping Name)		9. Containers No. Type		10. Total Quantity	
a. Non-Hazardous Industrial Waste (Contaminated Soil (Type 2 per RAP)) Job #23-6600 Jesse Wilcox					
b.					
c.					
d.					
13. Additional Descriptions for Materials Listed Above (indicate waste stream Approval # below) a. MI 23-0139 Contaminated Soil (Type 2 per RAP) b. MI c. MI d. MI		14. Special Handling Procedures for Wastes Listed Above			
15. Special Handling Instructions and Additional Information Emergency Contact:		SKB Use Only Load # _____ Scale Wt. _____ Tons/Yds. _____			
16. GENERATOR'S CERTIFICATION: I hereby declare that the contents of this consignment are fully and accurately described above by proper shipping name and are classified, packed, marked, and labeled, and are in all respects in proper condition for transport by highway according to applicable international and national government regulations.					
Printed/Typed Name Agent for St. Paul Port Authority		Signature <i>[Signature]</i>		Month Day Year <i>09 05 23</i>	
17. Transporter 1 Acknowledged of Receipt of Materials		Signature <i>[Signature]</i>		Month Day Year <i>09 21 23</i>	
18. Transporter 2 Acknowledgement of Receipt of Materials		Signature		Month Day Year	
19. Discrepancy Indication Space					
20. Facility Owner or Operator: Certification of receipt of non-hazardous materials covered by this Manifest except as noted in Item 19.					
Printed/Typed Name <i>[Signature]</i>		Signature <i>[Signature]</i>		Month Day Year <i>9 21 23</i>	

White - Return to Generator

Canary - Facility Copy

Pink - Transporter

Goldenrod - Generator Copy

Industrial-Rosemont  
13425 Courthouse Blvd.  
Rosemount, MN 55068



197 CARL BOLANDER & SONS CO.  
251 STARKEY STREET  
ST. PAUL MN 55107

SITE	TICKET	GRID		WEIGHMASTER	
002	00849768	11		SUE M	
DATE IN	DATE OUT	TIME IN	TIME OUT	VEHICLE	ROLL OFF
09/21/23	09/21/23	08:38	08:38	AT44-1303	23-0139
REFERENCE			ORIGIN		
23-0139			VIN: YTD5515_MN_5AXLES		

SCALE 1 GROSS WT 75580 LB Inbound Ticket

STORED TARE WT 33520 LB

NET WEIGHT 42060 LB

QTY.	UNIT	DESCRIPTION	RATE	EXTENSION	FEE	TOTAL
21.03	TON	SOIL TON				

This facility will only accept non-hazardous industrial  
recyclables or construction, and demolition waste.

We will not accept any loads containing any  
non-approved wastes or hazardous waste.651-438-1500

Generator: ST PAUL PORT AUTHORITY-HEIGHTS

Address: 2200 Larpenteur Ave E

City/State St Paul, Mn 55109

Manifest: 1955355

SIGNATURE \_\_\_\_\_

NET AMOUNT

TENDERED

CHANGE

CHECK NO.

Industrial-Rosemont  
13425 Courthouse Blvd.  
Rosemount, MN 55068

197 CARL BOLANDER & SONS CO.  
251 STARKEY STREET  
ST. PAUL MN 55107

SITE	TICKET	GRID		WEIGHMASTER	
002	00849768	11		SUE M	
DATE IN	DATE OUT	TIME IN	TIME OUT	VEHICLE	ROLL OFF
09/21/23	09/21/23	08:38	08:38	AT44-1303	23-0139
REFERENCE			ORIGIN		
23-0139			VIN: YTD5515_MN_5AXLES		

SCALE 1 GROSS WT 75580 LB Inbound Ticket

STORED TARE WT 33520 LB

NET WEIGHT 42060 LB

QTY.	UNIT	DESCRIPTION	RATE	EXTENSION	FEE	TOTAL
21.03	TON	SOIL TON				

This facility will only accept non-hazardous industrial  
recyclables or construction, and demolition waste.

We will not accept any loads containing any  
non-approved wastes or hazardous waste.651-438-1500

Generator: ST PAUL PORT AUTHORITY-HEIGHTS

Address: 2200 Larpenteur Ave E

City/State St Paul, Mn 55109

Manifest: 1955355

SIGNATURE \_\_\_\_\_

NET AMOUNT

TENDERED

CHANGE

CHECK NO.



# SKB Rosemount Industrial Waste Facility

1955350

Shipping Manifest		1. Generator's US EPA ID No. (if any)		2. Page 1 of page(s)	
3. Generator's Name and Facility Address St. Paul Port Authority 2200 Larpentour Ave E, St. Paul, MN 55109		Mailing Address St. Paul Port Authority The Heights - Former Hillcrest 400 Wabasha St. N, Ste. #240, St. Paul, MN 55102 Fax (651) 223-5198			
4. Generator's Phone (651) 204-6241					
5. Transporter 1 Company Name <i>Hill Legacies</i>		Phone:			
6. Transporter 2 Company Name		Phone:			
7. Designated Facility Name and Site Address SKB Rosemount Industrial Waste Facility 13425 Courthouse Blvd. Rosemount, MN 55068		651-438-1500			
8. U.S. DOT Description (including Proper Shipping Name)		9. Containers		10. Total Quantity	11. Unit Wt/Vol
		No.	Type		
a. Non-Hazardous Industrial Waste (Contaminated Soil (Type 2 per RAP)) Job #23-6600 Jesse Wilcox					
b.					
c.					
d.					
13. Additional Descriptions for Materials Listed Above (indicate waste stream Approval # below)		14. Special Handling Procedures for Wastes Listed Above			
a. MI 23-0139 Contaminated Soil (Type 2 per RAP)					
b. MI					
c. MI					
d. MI					
15. Special Handling Instructions and Additional Information Emergency Contact:		SKB Use Only Load # _____ Scale Wt. _____ Tons/Yds. _____			
16. GENERATOR'S CERTIFICATION: I hereby declare that the contents of this consignment are fully and accurately described above by proper shipping name and are classified, packed, marked, and labeled, and are in all respects in proper condition for transport by highway according to applicable international and national government regulations.					
Printed/Typed Name Agent for St. Paul Port Authority		Signature <i>[Signature]</i>		Month Day Year <i>09 05 23</i>	
17. Transporter 1 Acknowledged of Receipt of Materials					
Printed/Typed Name <i>TRIPUS Hill</i>		Signature <i>[Signature]</i>		Month Day Year <i>09 21 23</i>	
18. Transporter 2 Acknowledgement of Receipt of Materials					
Printed/Typed Name		Signature		Month Day Year	
19. Discrepancy Indication Space					
20. Facility Owner or Operator: Certification of receipt of non-hazardous materials covered by this Manifest except as noted in Item 19.					
Printed/Typed Name <i>[Signature]</i>		Signature <i>[Signature]</i>		Month Day Year <i>09 21 23</i>	

White - Return to Generator

Canary - Facility Copy

Pink - Transporter

Goldenrod - Generator Copy



Industrial-Rosemont  
13425 Courthouse Blvd.  
Rosemount, MN 55068

197 CARL BOLANDER & SONS CO.  
251 STARKEY STREET  
ST. PAUL MN 55107



SITE	TICKET	GRID		WEIGHMASTER	
002	00849753	11		SUE M	
DATE IN	DATE OUT	TIME IN	TIME OUT	VEHICLE	ROLL OFF
09/21/23	09/21/23	08:21	08:21	HLT708-09	23-0139
REFERENCE			ORIGIN		
23-0139			VIN: YTEY269_MN_6AXELS		

SCALE 1 GROSS WT 76240 LB  
STORED TARE WT 33540 LB  
NET WEIGHT 42700 LB

Inbound Ticket

QTY.	UNIT	DESCRIPTION	RATE	EXTENSION	FEE	TOTAL
21.35	TON	SOIL TON				

This facility will only accept non-hazardous industrial recyclables or construction, and demolition waste.

We will not accept any loads containing any non-approved wastes or hazardous waste.651-438-1500

Generator: ST PAUL PORT AUTHORITY-HEIGHTS

Address: 2200 Larpenteur Ave E

City/State St Paul, Mn 55109

Manifest: 1955350

SKB-WCI 4410

SIGNATURE \_\_\_\_\_

NET AMOUNT

TENDERED

CHANGE

CHECK NO.

Industrial-Rosemont  
13425 Courthouse Blvd.  
Rosemount, MN 55068

197 CARL BOLANDER & SONS CO.  
251 STARKEY STREET  
ST. PAUL MN 55107

SITE	TICKET	GRID		WEIGHMASTER	
002	00849753	11		SUE M	
DATE IN	DATE OUT	TIME IN	TIME OUT	VEHICLE	ROLL OFF
09/21/23	09/21/23	08:21	08:21	HLT708-09	23-0139
REFERENCE			ORIGIN		
23-0139			VIN: YTEY269_MN_6AXELS		

SCALE 1 GROSS WT 76240 LB  
STORED TARE WT 33540 LB  
NET WEIGHT 42700 LB

Inbound Ticket

QTY.	UNIT	DESCRIPTION	RATE	EXTENSION	FEE	TOTAL
21.35	TON	SOIL TON				

This facility will only accept non-hazardous industrial recyclables or construction, and demolition waste.

We will not accept any loads containing any non-approved wastes or hazardous waste.651-438-1500

Generator: ST PAUL PORT AUTHORITY-HEIGHTS

Address: 2200 Larpenteur Ave E

City/State St Paul, Mn 55109

Manifest: 1955350

SKB-WCI 4410

SIGNATURE \_\_\_\_\_

NET AMOUNT

TENDERED

CHANGE

CHECK NO.





# SKB Rosemount Industrial Waste Facility

1955348

Shipping Manifest		1. Generator's US EPA ID No. (if any)		2. Page 1 of page(s)	
3. Generator's Name and Facility Address St. Paul Port Authority 2200 Larpentour Ave E, St. Paul, MN 55109		Mailing Address St. Paul Port Authority The Heights - Former Hillcrest 400 Wabasha St. N, Ste. #240, St. Paul, MN 55102 Fax (651) 223-5198			
4. Generator's Phone (651) 204-6241		Phone: 612 9187 9615			
5. Transporter 1 Company Name ONYX Transport LLC		Phone:			
6. Transporter 2 Company Name		Phone:			
7. Designated Facility Name and Site Address SKB Rosemount Industrial Waste Facility 13425 Courthouse Blvd. Rosemount, MN 55068		651-438-1500			
8. U.S. DOT Description (including Proper Shipping Name)		9. Containers No. Type		10. Total Quantity	11. Unit Wt/Vol
a. Non-Hazardous Industrial Waste (Contaminated Soil (Type 2 per RAP)) Job #23-6600 Jesse Wilcox					
b.					
c.					
d.					
13. Additional Descriptions for Materials Listed Above (Indicate waste stream Approval # below) a. MI 23-0139 Contaminated Soil (Type 2 per RAP) b. MI c. MI d. MI		14. Special Handling Procedures for Wastes Listed Above			
15. Special Handling Instructions and Additional Information Emergency Contact:		SKB Use Only Load # Scale Wt. Tons/Yds.			
16. GENERATOR'S CERTIFICATION: I hereby declare that the contents of this consignment are fully and accurately described above by proper shipping name and are classified, packed, marked, and labeled, and are in all respects in proper condition for transport by highway according to applicable international and national government regulations.					
Printed/Typed Name Agent for St. Paul Port Authority		Signature [Signature]		Month Day Year 09 05 23	
17. Transporter 1 Acknowledged of Receipt of Materials		Printed/Typed Name Dennis Rodgers		Signature [Signature]	
18. Transporter 2 Acknowledgement of Receipt of Materials		Printed/Typed Name		Signature	
19. Discrepancy Indication Space		Month Day Year			
20. Facility Owner or Operator: Certification of receipt of non-hazardous materials covered by this Manifest except as noted in Item 19.					
Printed/Typed Name [Signature]		Signature [Signature]		Month Day Year 09 21 23	

White - Return to Generator

Canary - Facility Copy

Pink - Transporter

Goldenrod - Generator Copy

Industrial-Rosemont  
13425 Courthouse Blvd.  
Rosemount, MN 55068



197 CARL BOLANDER & SONS CO.  
251 STARKEY STREET  
ST. PAUL MN 55107

SITE	TICKET	GRID	WEIGHMASTER			
002	00849748	11	SUE M			
DATE IN	DATE OUT	TIME IN	TIME OUT	VEHICLE	ROLL OFF	
09/21/23	09/21/23	08:17	08:17	OT112-2000	23-0139	
REFERENCE			ORIGIN			
23-0139			VIN: YTD7064_MN_5AXLES-4			

SCALE 1 GROSS WT 73640 LB Inbound Ticket  
STORED TARE WT 34100 LB  
NET WEIGHT 39540 LB

QTY.	UNIT	DESCRIPTION	RATE	EXTENSION	FEE	TOTAL
19.77	TON	SOIL TON				

This facility will only accept non-hazardous industrial  
recyclables or construction, and demolition waste.  
We will not accept any loads containing any  
non-approved wastes or hazardous waste.651-438-1500  
Generator: ST PAUL PORT AUTHORITY-HEIGHTS  
Address: 2200 Larpenteur Ave E  
City/State St Paul, Mn 55109  
Manifest: 1955348

SIGNATURE \_\_\_\_\_

NET AMOUNT
TENDERED
CHANGE
CHECK NO.

Industrial-Rosemont  
13425 Courthouse Blvd.  
Rosemount, MN 55068

197 CARL BOLANDER & SONS CO.  
251 STARKEY STREET  
ST. PAUL MN 55107

SITE	TICKET	GRID	WEIGHMASTER			
002	00849748	11	SUE M			
DATE IN	DATE OUT	TIME IN	TIME OUT	VEHICLE	ROLL OFF	
09/21/23	09/21/23	08:17	08:17	OT112-2000	23-0139	
REFERENCE			ORIGIN			
23-0139			VIN: YTD7064_MN_5AXLES-4			

SCALE 1 GROSS WT 73640 LB Inbound Ticket  
STORED TARE WT 34100 LB  
NET WEIGHT 39540 LB

QTY.	UNIT	DESCRIPTION	RATE	EXTENSION	FEE	TOTAL
19.77	TON	SOIL TON				

This facility will only accept non-hazardous industrial  
recyclables or construction, and demolition waste.  
We will not accept any loads containing any  
non-approved wastes or hazardous waste.651-438-1500  
Generator: ST PAUL PORT AUTHORITY-HEIGHTS  
Address: 2200 Larpenteur Ave E  
City/State St Paul, Mn 55109  
Manifest: 1955348

SIGNATURE \_\_\_\_\_

NET AMOUNT
TENDERED
CHANGE
CHECK NO.



# SKB Rosemount Industrial Waste Facility

1955345

Shipping Manifest		1. Generator's US EPA ID No. (if any)		2. Page 1 of page(s)	
3. Generator's Name and Facility Address St. Paul Port Authority 2200 Larpenteur Ave E, St. Paul, MN 55109		Mailing Address St. Paul Port Authority The Heights - Former Hillcrest 400 Wabasha St. N, Ste. #240, St. Paul, MN 55102			
4. Generator's Phone (651) 204-6241		Fax (651) 223-5198			
5. Transporter 1 Company Name		Phone:			
6. Transporter 2 Company Name		Phone:			
7. Designated Facility Name and Site Address		SKB Rosemount Industrial Waste Facility 13425 Courthouse Blvd. Rosemount, MN 55068 651-438-1500			
8. U.S. DOT Description (including Proper Shipping Name)	9. Containers No. Type	10. Total Quantity	11. Unit Wt/Vol	12. Waste Profile Sheet #	
a. Non-Hazardous Industrial Waste (Contaminated Soil (Type 2 per RAP)) Job #23-6600 Jesse Wilcox					
b.					
c.					
d.					
13. Additional Descriptions for Materials Listed Above (indicate waste stream Approval # below) a. MI 23-0139 Contaminated Soil (Type 2 per RAP) b. MI c. MI d. MI		14. Special Handling Procedures for Wastes Listed Above			
15. Special Handling Instructions and Additional Information Emergency Contact:		SKB Use Only Load # _____ Scale Wt. _____ Tons/Yds. _____			
16. GENERATOR'S CERTIFICATION: I hereby declare that the contents of this consignment are fully and accurately described above by proper shipping name and are classified, packed, marked, and labeled, and are in all respects in proper condition for transport by highway according to applicable international and national government regulations.					
Printed/Typed Name Agent for St. Paul Port Authority		Signature		Month Day Year 09 05 13	
17. Transporter 1 Acknowledged of Receipt of Materials					
Printed/Typed Name		Signature		Month Day Year 09 21 23	
18. Transporter 2 Acknowledgement of Receipt of Materials					
Printed/Typed Name		Signature		Month Day Year	
19. Discrepancy Indication Space					
20. Facility Owner or Operator: Certification of receipt of non-hazardous materials covered by this Manifest except as noted in Item 19.					
Printed/Typed Name		Signature		Month Day Year 09 21 23	

White - Return to Generator

Canary - Facility Copy

Pink - Transporter

Goldenrod - Generator Copy

Industrial-Rosemont  
13425 Courthouse Blvd.  
Rosemount, MN 55068



197 CARL BOLANDER & SONS CO.  
251 STARKEY STREET  
ST. PAUL MN 55107

SITE	TICKET	GRID		WEIGHMASTER	
002	00849743	11		SUE M	
DATE IN	DATE OUT	TIME IN	TIME OUT	VEHICLE	ROLL OFF
09/21/23	09/21/23	08:14	08:14	HTL01-966	23-0139
REFERENCE			ORIGIN		
23-0139			VIN: YTE6958_MN_6AXLES		

SCALE 1 GROSS WT 72540 LB Inbound Ticket

STORED TARE WT 34120 LB

NET WEIGHT 38420 LB

QTY.	UNIT	DESCRIPTION	RATE	EXTENSION	FEE	TOTAL
19.21	TON	SOIL TON				

This facility will only accept non-hazardous industrial  
recyclables or construction, and demolition waste.

We will not accept any loads containing any  
non-approved wastes or hazardous waste.651-438-1500

Generator: ST PAUL PORT AUTHORITY-HEIGHTS

Address: 2200 Larpenteur Ave E

City/State St Paul, Mn 55109

Manifest: 1955345

SIGNATURE \_\_\_\_\_

NET AMOUNT

TENDERED

CHANGE

CHECK NO.

Industrial-Rosemont  
13425 Courthouse Blvd.  
Rosemount, MN 55068

197 CARL BOLANDER & SONS CO.  
251 STARKEY STREET  
ST. PAUL MN 55107

SITE	TICKET	GRID		WEIGHMASTER	
002	00849743	11		SUE M	
DATE IN	DATE OUT	TIME IN	TIME OUT	VEHICLE	ROLL OFF
09/21/23	09/21/23	08:14	08:14	HTL01-966	23-0139
REFERENCE			ORIGIN		
23-0139			VIN: YTE6958_MN_6AXLES		

SCALE 1 GROSS WT 72540 LB Inbound Ticket

STORED TARE WT 34120 LB

NET WEIGHT 38420 LB

QTY.	UNIT	DESCRIPTION	RATE	EXTENSION	FEE	TOTAL
19.21	TON	SOIL TON				

This facility will only accept non-hazardous industrial  
recyclables or construction, and demolition waste.

We will not accept any loads containing any  
non-approved wastes or hazardous waste.651-438-1500

Generator: ST PAUL PORT AUTHORITY-HEIGHTS

Address: 2200 Larpenteur Ave E

City/State St Paul, Mn 55109

Manifest: 1955345

SIGNATURE \_\_\_\_\_

NET AMOUNT

TENDERED

CHANGE

CHECK NO.



# SKB Rosemount Industrial Waste Facility

1955346

Shipping Manifest		1. Generator's US EPA ID No. (if any)		2. Page 1 of page(s)	
3. Generator's Name and Facility Address St. Paul Port Authority 2200 Larpeur Ave E, St. Paul, MN 55109		Mailing Address St. Paul Port Authority - The Heights - Former Hillcrest 400 Wabasha St. N, Ste. #240, St. Paul, MN 55102 Fax (651) 223-5198			
4. Generator's Phone (651) 204-6241		Phone: 612 991 2918			
5. Transporter 1 Company Name RBS		Phone:			
6. Transporter 2 Company Name		Phone:			
7. Designated Facility Name and Site Address SKB Rosemount Industrial Waste Facility 13425 Courthouse Blvd. Rosemount, MN 55068		651-438-1500			
8. U.S. DOT Description (Including Proper Shipping Name)		9. Containers		10. Total Quantity	11. Unit Wt/Vol
		No.	Type		
a. Non-Hazardous Industrial Waste (Contaminated Soil (Type 2 per RAP)) Job #23-6600 Jesse Wilcox					
b.					
c.					
d.					
13. Additional Descriptions for Materials Listed Above (Indicate waste stream Approval # below)		14. Special Handling Procedures for Wastes Listed Above			
a. MI 23-0139 Contaminated Soil (Type 2 per RAP)					
b. MI					
c. MI					
d. MI					
15. Special Handling Instructions and Additional Information Emergency Contact:		SKB Use Only Load # Scale Wt. Tons/Yds.			
16. GENERATOR'S CERTIFICATION: I hereby declare that the contents of this consignment are fully and accurately described above by proper shipping name and are classified, packed, marked, and labeled, and are in all respects in proper condition for transport by highway according to applicable international and national government regulations.					
Printed/Typed Name Agent for St. Paul Port Authority		Signature [Signature]		Month Day Year 09 05 23	
17. Transporter 1 Acknowledged of Receipt of Materials					
Printed/Typed Name		Signature		Month Day Year	
18. Transporter 2 Acknowledgement of Receipt of Materials					
Printed/Typed Name Ruben Stein		Signature [Signature]		Month Day Year 09 21 23	
19. Discrepancy Indication Space					
20. Facility Owner or Operator: Certification of receipt of non-hazardous materials covered by this Manifest except as noted in Item 19.					
Printed/Typed Name [Signature]		Signature [Signature]		Month Day Year 09 21 23	

White - Return to Generator

Canary - Facility Copy

Pink - Transporter

Goldenrod - Generator Copy



Industrial-Rosemont  
13425 Courthouse Blvd.  
Rosemount, MN 55068



197 CARL BOLANDER & SONS CO.  
251 STARKEY STREET  
ST. PAUL MN 55107

SITE	TICKET	GRID		WEIGHMASTER	
002	00849738	11		SUE M	
DATE IN	DATE OUT	TIME IN	TIME OUT	VEHICLE	ROLL OFF
09/21/23	09/21/23	08:11	08:11	RPS18-435	23-0139
REFERENCE		ORIGIN			
23-0139		VIN: PAS0788_MN_6AXLES-3			

SCALE 1 GROSS WT 77280 LB  
STORED TARE WT 37640 LB  
NET WEIGHT 39640 LB

Inbound Ticket

QTY.	UNIT	DESCRIPTION	RATE	EXTENSION	FEE	TOTAL
19.82	TON	SOIL TON				

This facility will only accept non-hazardous industrial  
recyclables or construction, and demolition waste.

We will not accept any loads containing any  
non-approved wastes or hazardous waste.651-438-1500

Generator: ST PAUL PORT AUTHORITY-HEIGHTS

Address: 2200 Larpenteur Ave E

City/State: St Paul, Mn 55109

Manifest: 1955346

SIGNATURE \_\_\_\_\_

NET AMOUNT

TENDERED

CHANGE

CHECK NO.

Industrial-Rosemont  
13425 Courthouse Blvd.  
Rosemount, MN 55068

197 CARL BOLANDER & SONS CO.  
251 STARKEY STREET  
ST. PAUL MN 55107

SITE		TICKET		GRID		WEIGHMASTER	
002		00849738		11		SUE M	
DATE IN		DATE OUT		TIME IN	TIME OUT	VEHICLE	ROLL OFF
09/21/23		09/21/23		08:11	08:11	RPS18-435	23-0139
REFERENCE				ORIGIN			
23-0139				VIN: PAS0788_MN_6AXLES-3			

SCALE 1 GROSS WT 77280 LB  
STORED TARE WT 37640 LB  
NET WEIGHT 39640 LB

Inbound Ticket

QTY.	UNIT	DESCRIPTION	RATE	EXTENSION	FEE	TOTAL
19.82	TON	SOIL TON				

This facility will only accept non-hazardous industrial  
recyclables or construction, and demolition waste.

We will not accept any loads containing any  
non-approved wastes or hazardous waste.651-438-1500

Generator: ST PAUL PORT AUTHORITY-HEIGHTS

Address: 2200 Larpenteur Ave E

City/State: St Paul, Mn 55109

Manifest: 1955346

SIGNATURE \_\_\_\_\_

NET AMOUNT

TENDERED

CHANGE

CHECK NO.



# SKB Rosemount Industrial Waste Facility

1955354

Shipping Manifest		1. Generator's US EPA ID No. (if any)		2. Page 1 of page(s)	
3. Generator's Name and Facility Address St. Paul Port Authority 2200 Larpenteur Ave E, St. Paul, MN 55109		Mailing Address St. Paul Port Authority The Heights - Former Hillcrest 400 Wabasha St. N, Ste. #240, St. Paul, MN 55102 Fax (651) 223-5198			
4. Generator's Phone (651) 204-6241					
5. Transporter 1 Company Name <i>Arm Trucking</i>		Phone:			
6. Transporter 2 Company Name		Phone:			
7. Designated Facility Name and Site Address SKB Rosemount Industrial Waste Facility 13425 Courthouse Blvd. Rosemount, MN 55068		651-438-1500			
8. U.S. DOT Description (including Proper Shipping Name)		9. Containers No. Type		10. Total Quantity	
a. Non-Hazardous Industrial Waste (Contaminated Soil (Type 2 per RAP)) Job #23-6600 Jesse Wilcox					
b.					
c.					
d.					
13. Additional Descriptions for Materials Listed Above (indicate waste stream Approval # below) a. MI 23-0139 Contaminated Soil (Type 2 per RAP) b. MI c. MI d. MI		14. Special Handling Procedures for Wastes Listed Above			
15. Special Handling Instructions and Additional Information Emergency Contact:		SKB Use Only Load # Scale Wt. Tons/Yds.			
16. GENERATOR'S CERTIFICATION: I hereby declare that the contents of this consignment are fully and accurately described above by proper shipping name and are classified, packed, marked, and labeled, and are in all respects in proper condition for transport by highway according to applicable international and national government regulations.					
Printed/Typed Name Agent for St. Paul Port Authority		Signature <i>[Signature]</i>		Month Day Year <i>09 05 23</i>	
17. Transporter 1 Acknowledged of Receipt of Materials					
Printed/Typed Name <i>Abdoul Madiam</i>		Signature <i>[Signature]</i>		Month Day Year <i>09 05 23</i>	
18. Transporter 2 Acknowledgement of Receipt of Materials					
Printed/Typed Name		Signature		Month Day Year	
19. Discrepancy Indication Space					
20. Facility Owner or Operator: Certification of receipt of non-hazardous materials covered by this Manifest except as noted in Item 19.					
Printed/Typed Name <i>Dave</i>		Signature <i>Dave</i>		Month Day Year <i>9 21 23</i>	

White - Return to Generator

Canary - Facility Copy

Pink - Transporter

Goldenrod - Generator Copy

Industrial-Rosemont  
13425 Courthouse Blvd.  
Rosemont, MN 55068



197 CARL BOLANDER & SONS CO.  
251 STARKEY STREET  
ST. PAUL MN 55107

SITE		TICKET		GRID		WEIGHMASTER	
002		00849761		11		DAVID	
DATE IN	DATE OUT	TIME IN	TIME OUT	VEHICLE		ROLL OFF	
09/21/23	09/21/23	08:30	08:30	AT4-1606		23-0139	
REFERENCE				ORIGIN			
23-0139				VIN: YTD3567_MN_6AXLES			

SCALE 2 GROSS WT 79040 LB  
STORED TARE WT 34520 LB  
NET WEIGHT 44520 LB

Inbound Ticket

QTY.	UNIT	DESCRIPTION	RATE	EXTENSION	FEE	TOTAL
22.26	TON	SOIL TON				

This facility will only accept non-hazardous industrial recyclables or construction, and demolition waste. We will not accept any loads containing any non-approved wastes or hazardous waste. 651-438-1500  
Generator: ST PAUL PORT AUTHORITY-HEIGHTS  
Address: 2200 Larpenteur Ave E  
City/State: St Paul, Mn 55109  
Manifest: 1955354

SIGNATURE \_\_\_\_\_

NET AMOUNT
TENDERED
CHANGE
CHECK NO.

Industrial-Rosemont  
13425 Courthouse Blvd.  
Rosemont, MN 55068

197 CARL BOLANDER & SONS CO.  
251 STARKEY STREET  
ST. PAUL MN 55107

SITE		TICKET		GRID		WEIGHMASTER	
002		00849761		11		DAVID	
DATE IN		DATE OUT		TIME IN	TIME OUT	VEHICLE	ROLL OFF
09/21/23		09/21/23		08:30	08:30	AT4-1606	23-0139
REFERENCE				ORIGIN			
23-0139				VIN: YTD3567_MN_6AXLES			

SCALE 2 GROSS WT 79040 LB  
STORED TARE WT 34520 LB  
NET WEIGHT 44520 LB

Inbound Ticket

QTY.	UNIT	DESCRIPTION	RATE	EXTENSION	FEE	TOTAL
22.26	TON	SOIL TON				

This facility will only accept non-hazardous industrial recyclables or construction, and demolition waste. We will not accept any loads containing any non-approved wastes or hazardous waste. 651-438-1500  
Generator: ST PAUL PORT AUTHORITY-HEIGHTS  
Address: 2200 Larpenteur Ave E  
City/State: St Paul, Mn 55109  
Manifest: 1955354

SIGNATURE \_\_\_\_\_

NET AMOUNT
TENDERED
CHANGE
CHECK NO.



# SKB Rosemount Industrial Waste Facility

1955353

Shipping Manifest		1. Generator's US EPA ID No. (if any)		2. Page 1 of page(s)	
3. Generator's Name and Facility Address St. Paul Port Authority 2200 Larpentour Ave E, St. Paul, MN 55109		Mailing Address St. Paul Port Authority The Heights - Former Hillcrest 400 Wabasha St. N, Ste. #240, St. Paul, MN 55102			
4. Generator's Phone (651) 204-6241		Fax (651) 223-5198			
5. Transporter 1 Company Name		Phone:			
6. Transporter 2 Company Name		Phone:			
7. Designated Facility Name and Site Address		SKB Rosemount Industrial Waste Facility 13425 Courthouse Blvd. Rosemount, MN 55068 651-438-1500			
8. U.S. DOT Description (including Proper Shipping Name)		9. Containers		10. Total Quantity	11. Unit Wt/Vol
		No.	Type		
a. Non-Hazardous Industrial Waste (Contaminated Soil (Type 2 per RAP)) Job #23-6600 Jesse Wilcox					
b.					
c.					
d.					
13. Additional Descriptions for Materials Listed Above (indicate waste stream Approval # below)		14. Special Handling Procedures for Wastes Listed Above			
a. MI 23-0139 Contaminated Soil (Type 2 per RAP)					
b. MI					
c. MI					
d. MI					
15. Special Handling Instructions and Additional Information		SKB Use Only			
Emergency Contact:		Load # _____			
		Scale Wt. _____			
		Tons/Yds. _____			
16. GENERATOR'S CERTIFICATION: I hereby declare that the contents of this consignment are fully and accurately described above by proper shipping name and are classified, packed, marked, and labeled, and are in all respects in proper condition for transport by highway according to applicable international and national government regulations.					
Printed/Typed Name		Signature		Month Day Year	
Agent for St. Paul Port Authority				09/05/23	
17. Transporter 1 Acknowledged of Receipt of Materials					
Printed/Typed Name		Signature		Month Day Year	
Hedrick Rm				12/2/23	
18. Transporter 2 Acknowledgement of Receipt of Materials					
Printed/Typed Name		Signature		Month Day Year	
19. Discrepancy Indication Space					
20. Facility Owner or Operator: Certification of receipt of non-hazardous materials covered by this Manifest except as noted in Item 19.					
Printed/Typed Name		Signature		Month Day Year	
Dave				12/2/23	

White - Return to Generator

Canary - Facility Copy

Pink - Transporter

Goldenrod - Generator Copy



Industrial-Rosemont  
13425 Courthouse Blvd.  
Rosemont, MN 55068



197 CARL BOLANDER & SONS CO.  
251 STARKEY STREET  
ST. PAUL MN 55107

SITE		TICKET		GRID		WEIGHMASTER	
002		00849758		11		DAVID	
DATE IN		DATE OUT		TIME IN	TIME OUT	VEHICLE	ROLL OFF
09/21/23		09/21/23		08:27	08:27	HRR09-967	23-0139
REFERENCE				ORIGIN			
23-0139				VIN: YTE3017_MN_6AXLES			

SCALE 2 GROSS WT 81380 LB Inbound Ticket  
STORED TARE WT 33980 LB  
NET WEIGHT 47400 LB

QTY.	UNIT	DESCRIPTION	RATE	EXTENSION	FEE	TOTAL
23.70	TON	SOIL TON				

This facility will only accept non-hazardous industrial  
recyclables or construction, and demolition waste.  
We will not accept any loads containing any  
non-approved wastes or hazardous waste.651-438-1500  
Generator: ST PAUL PORT AUTHORITY-HEIGHTS  
Address: 2200 Larpenteur Ave E  
City/State St Paul, Mn 55109  
Manifest: 1955353

SIGNATURE \_\_\_\_\_

NET AMOUNT
TENDERED
CHANGE
CHECK NO.

Industrial-Rosemont  
13425 Courthouse Blvd.  
Rosemont, MN 55068

197 CARL BOLANDER & SONS CO.  
251 STARKEY STREET  
ST. PAUL MN 55107

SITE		TICKET		GRID		WEIGHMASTER	
002		00849758		11		DAVID	
DATE IN		DATE OUT		TIME IN	TIME OUT	VEHICLE	ROLL OFF
09/21/23		09/21/23		08:27	08:27	HRR09-967	23-0139
REFERENCE				ORIGIN			
23-0139				VIN: YTE3017_MN_6AXLES			

SCALE 2 GROSS WT 81380 LB Inbound Ticket  
STORED TARE WT 33980 LB  
NET WEIGHT 47400 LB

QTY.	UNIT	DESCRIPTION	RATE	EXTENSION	FEE	TOTAL
23.70	TON	SOIL TON				

This facility will only accept non-hazardous industrial  
recyclables or construction, and demolition waste.  
We will not accept any loads containing any  
non-approved wastes or hazardous waste.651-438-1500  
Generator: ST PAUL PORT AUTHORITY-HEIGHTS  
Address: 2200 Larpenteur Ave E  
City/State St Paul, Mn 55109  
Manifest: 1955353

SIGNATURE \_\_\_\_\_

NET AMOUNT
TENDERED
CHANGE
CHECK NO.





# SKB Rosemount Industrial Waste Facility

1955352

Shipping Manifest		1. Generator's US EPA ID No. (if any)		2. Page 1 of page(s)	
3. Generator's Name and Facility Address St. Paul Port Authority 2200 Larpenteur Ave E, St. Paul, MN 55109		Mailing Address St. Paul Port Authority The Heights - Former Hillcrest 400 Wabasha St. N, Ste. #240, St. Paul, MN 55102 Fax (651) 223-5198			
4. Generator's Phone (651) 204-6241					
5. Transporter 1 Company Name		Phone:			
6. Transporter 2 Company Name		Phone:			
7. Designated Facility Name and Site Address		SKB Rosemount Industrial Waste Facility 13425 Courthouse Blvd. Rosemount, MN 55068 651-438-1500			
8. U.S. DOT Description (Including Proper Shipping Name)		9. Containers		10. Total Quantity	11. Unit Wt/Vol
		No.	Type		
a. Non-Hazardous Industrial Waste (Contaminated Soil (Type 2 per RAP)) Job #23-6600 Jesse Wilcox					
b.					
c.					
d.					
13. Additional Descriptions for Materials Listed Above (Indicate waste stream Approval # below)		14. Special Handling Procedures for Wastes Listed Above			
a. MI 23-0139 Contaminated Soil (Type 2 per RAP)					
b. MI					
c. MI					
d. MI					
15. Special Handling Instructions and Additional Information		SKB Use Only			
Emergency Contact:		Load # _____			
		Scale Wt. _____			
		Tons/Yds. _____			
16. GENERATOR'S CERTIFICATION: I hereby declare that the contents of this consignment are fully and accurately described above by proper shipping name and are classified, packed, marked, and labeled, and are in all respects in proper condition for transport by highway according to applicable international and national government regulations.					
Printed/Typed Name Agent for St. Paul Port Authority		Signature		Month Day Year	
Henry Wozniak		[Signature]		09/05/23	
17. Transporter 1 Acknowledged of Receipt of Materials					
Printed/Typed Name		Signature		Month Day Year	
Henry Wozniak		H. R.			
18. Transporter 2 Acknowledgement of Receipt of Materials					
Printed/Typed Name		Signature		Month Day Year	
19. Discrepancy Indication Space					
20. Facility Owner or Operator: Certification of receipt of non-hazardous materials covered by this Manifest except as noted in Item 19.					
Printed/Typed Name		Signature		Month Day Year	
Dave		Dave		9/21/23	

White - Return to Generator

Canary - Facility Copy

Pink - Transporter

Goldenrod - Generator Copy

Industrial-Rosemont  
13425 Courthouse Blvd.  
Rosemount, MN 55068



197 CARL BOLANDER & SONS CO.  
251 STARKEY STREET  
ST. PAUL MN 55107

SITE	TICKET	GRID		WEIGHMASTER	
002	00849756	11		DAVID	
DATE IN	DATE OUT	TIME IN	TIME OUT	VEHICLE	ROLL OFF
09/21/23	09/21/23	08:24	08:24	HT1-1701	23-0139
REFERENCE			ORIGIN		
23-0139			VIN: YTD5583_MN_4AXLES		

SCALE 2 GROSS WT 78120 LB  
STORED TARE WT 43100 LB  
NET WEIGHT 35020 LB

Inbound Ticket

QTY.	UNIT	DESCRIPTION	RATE	EXTENSION	FEE	TOTAL
17.51	TON	SOIL TON				

This facility will only accept non-hazardous industrial recyclables or construction, and demolition waste. We will not accept any loads containing any non-approved wastes or hazardous waste.651-438-1500  
Generator: ST PAUL PORT AUTHORITY-HEIGHTS  
Address: 2200 Larpenteur Ave E  
City/State: St Paul, Mn 55109  
Manifest: 1955352

SKB-WCI 4410

SIGNATURE \_\_\_\_\_

NET AMOUNT
TENDERED
CHANGE
CHECK NO.

Industrial-Rosemont  
13425 Courthouse Blvd.  
Rosemount, MN 55068

197 CARL BOLANDER & SONS CO.  
251 STARKEY STREET  
ST. PAUL MN 55107

SITE	TICKET	GRID		WEIGHMASTER	
002	00849756	11		DAVID	
DATE IN	DATE OUT	TIME IN	TIME OUT	VEHICLE	ROLL OFF
09/21/23	09/21/23	08:24	08:24	HT1-1701	23-0139
REFERENCE			ORIGIN		
23-0139			VIN: YTD5583_MN_4AXLES		

SCALE 2 GROSS WT 78120 LB  
STORED TARE WT 43100 LB  
NET WEIGHT 35020 LB

Inbound Ticket

QTY.	UNIT	DESCRIPTION	RATE	EXTENSION	FEE	TOTAL
17.51	TON	SOIL TON				

This facility will only accept non-hazardous industrial recyclables or construction, and demolition waste. We will not accept any loads containing any non-approved wastes or hazardous waste.651-438-1500  
Generator: ST PAUL PORT AUTHORITY-HEIGHTS  
Address: 2200 Larpenteur Ave E  
City/State: St Paul, Mn 55109  
Manifest: 1955352

SKB-WCI 4410

SIGNATURE \_\_\_\_\_

NET AMOUNT
TENDERED
CHANGE
CHECK NO.



# SKB Rosemount Industrial Waste Facility

1955351

Shipping Manifest		1. Generator's US EPA ID No. (if any)		2. Page 1 of page(s)	
3. Generator's Name and Facility Address St. Paul Port Authority 2200 Larpenteur Ave E, St. Paul, MN 55109		Mailing Address St. Paul Port Authority The Heights - Former Hillcrest 400 Wabasha St. N, Ste. #240, St. Paul, MN 55102 Fax (651) 223-5198			
4. Generator's Phone (651) 204-6241					
5. Transporter 1 Company Name <i>Road Run Trucking</i>		Phone:			
6. Transporter 2 Company Name		Phone:			
7. Designated Facility Name and Site Address SKB Rosemount Industrial Waste Facility 13425 Courthouse Blvd. Rosemount, MN 55068		651-438-1500			
8. U.S. DOT Description (including Proper Shipping Name)		9. Containers No. Type		10. Total Quantity	11. Unit Wt/Vol
a. Non-Hazardous Industrial Waste (Contaminated Soil (Type 2 per RAP)) Job #23-6600 Jesse Wilcox					
b.					
c.					
d.					
13. Additional Descriptions for Materials Listed Above (indicate waste stream Approval # below) a. MI 23-0139 Contaminated Soil (Type 2 per RAP) b. MI c. MI d. MI		14. Special Handling Procedures for Wastes Listed Above			
15. Special Handling Instructions and Additional Information Emergency Contact:		SKB Use Only Load # Scale Wt. Tons/Yds.			
16. GENERATOR'S CERTIFICATION: I hereby declare that the contents of this consignment are fully and accurately described above by proper shipping name and are classified, packed, marked, and labeled, and are in all respects in proper condition for transport by highway according to applicable international and national government regulations					
Printed/Typed Name Agent for St. Paul Port Authority		Signature <i>[Signature]</i>		Month Day Year <i>09 08 23</i>	
17. Transporter 1 Acknowledged Receipt of Materials		Printed/Typed Name <i>Kari Diirye</i>		Signature <i>[Signature]</i>	
18. Transporter 2 Acknowledgement of Receipt of Materials		Printed/Typed Name		Signature	
19. Discrepancy Indication Space					
20. Facility Owner or Operator: Certification of receipt of non-hazardous materials covered by this Manifest except as noted in Item 19.					
Printed/Typed Name <i>Dave</i>		Signature <i>Dave</i>		Month Day Year <i>09 21 23</i>	

White - Return to Generator

Pink - Transporter

Canary - Facility Copy

Goldenrod - Generator Copy

Industrial-Rosemont  
13425 Courthouse Blvd.  
Rosemont, MN 55068



197 CARL BOLANDER & SONS CO.  
251 STARKEY STREET  
ST. PAUL MN 55107

SITE		TICKET		GRID		WEIGHMASTER					
002		00849751		11		DAVID					
DATE IN		DATE OUT		TIME IN		TIME OUT		VEHICLE		ROLL OFF	
09/21/23		09/21/23		08:20		08:20		RRT98-1406		23-0139	
REFERENCE				ORIGIN							
23-0139				VIN: YTE2560_MN_SAXLES							

SCALE 2 GROSS WT 79260 LB  
STORED TARE WT 34000 LB  
NET WEIGHT 45260 LB

Inbound Ticket

QTY.	UNIT	DESCRIPTION	RATE	EXTENSION	FEE	TOTAL
22.63	TON	SOIL TON				

This facility will only accept non-hazardous industrial recyclables or construction, and demolition waste. We will not accept any loads containing any non-approved wastes or hazardous waste. 651-438-1500  
Generator: ST PAUL PORT AUTHORITY-HEIGHTS  
Address: 2200 Larpenteur Ave E  
City/State: St Paul, Mn 55109  
Manifest: 1955351

SIGNATURE \_\_\_\_\_

NET AMOUNT
TENDERED
CHANGE
CHECK NO.

Industrial-Rosemont  
13425 Courthouse Blvd.  
Rosemont, MN 55068

197 CARL BOLANDER & SONS CO.  
251 STARKEY STREET  
ST. PAUL MN 55107

SITE		TICKET		GRID		WEIGHMASTER	
002		00849751		11		DAVID	
DATE IN		DATE OUT		TIME IN	TIME OUT	VEHICLE	ROLL OFF
09/21/23		09/21/23		08:20	08:20	RRT98-1406	23-0139
REFERENCE				ORIGIN			
23-0139				VIN: YTE2560_MN_SAXLES			

SCALE 2 GROSS WT 79260 LB  
STORED TARE WT 34000 LB  
NET WEIGHT 45260 LB

Inbound Ticket

QTY.	UNIT	DESCRIPTION	RATE	EXTENSION	FEE	TOTAL
22.63	TON	SOIL TON				

This facility will only accept non-hazardous industrial recyclables or construction, and demolition waste. We will not accept any loads containing any non-approved wastes or hazardous waste. 651-438-1500  
Generator: ST PAUL PORT AUTHORITY-HEIGHTS  
Address: 2200 Larpenteur Ave E  
City/State: St Paul, Mn 55109  
Manifest: 1955351

SIGNATURE \_\_\_\_\_

NET AMOUNT
TENDERED
CHANGE
CHECK NO.



# SKB Rosemount Industrial Waste Facility

1955349

Shipping Manifest		1. Generator's US EPA ID No. (if any)		2. Page 1 of page(s)	
3. Generator's Name and Facility Address St. Paul Port Authority 2200 Larpenteur Ave E, St. Paul, MN 55109		Mailing Address St. Paul Port Authority The Heights - Former Hillcrest 400 Wabasha St. N, Ste. #240, St. Paul, MN 55102 Fax (651) 223-5198			
4. Generator's Phone (651) 204-6241					
5. Transporter 1 Company Name		Phone:			
6. Transporter 2 Company Name		Phone:			
7. Designated Facility Name and Site Address		SKB Rosemount Industrial Waste Facility 13425 Courthouse Blvd. Rosemount, MN 55068 651-438-1500			
8. U.S. DOT Description (including Proper Shipping Name)		9. Containers		10. Total Quantity	11. Unit Wt/Vol
		No.	Type		
a. Non-Hazardous Industrial Waste (Contaminated Soil (Type 2 per RAP)) Job #23-6600 Jesse Wilcox					
b.					
c.					
d.					
13. Additional Descriptions for Materials Listed Above (Indicate waste stream Approval # below)		14. Special Handling Procedures for Wastes Listed Above			
a. MI 23-0139 Contaminated Soil (Type 2 per RAP)					
b. MI					
c. MI					
d. MI					
15. Special Handling Instructions and Additional Information		SKB Use Only			
Emergency Contact:		Load # _____			
		Scale Wt. _____			
		Tons/Yds. _____			
16. GENERATOR'S CERTIFICATION: I hereby declare that the contents of this consignment are fully and accurately described above by proper shipping name and are classified, packed, marked, and labeled, and are in all respects in proper condition for transport by highway according to applicable international and national government regulations.					
Printed/Typed Name Agent for St. Paul Port Authority		Signature		Date	
				09/05/23	
17. Transporter 1 Acknowledged of Receipt of Materials					
Printed/Typed Name		Signature		Month Day Year	
GAC		GAC		09/21/23	
18. Transporter 2 Acknowledged of Receipt of Materials					
Printed/Typed Name		Signature		Month Day Year	
19. Discrepancy Indication Space					
20. Facility Owner or Operator: Certification of receipt of non-hazardous materials covered by this Manifest except as noted in Item 19.					
Printed/Typed Name		Signature		Month Day Year	
Dave		Dave		9/21/23	

White - Return to Generator

Pink - Transporter

Canary - Facility Copy

Goldenrod - Generator Copy



Industrial-Rosemont  
13425 Courthouse Blvd.  
Rosemont, MN 55068



197 CARL BOLANDER & SONS CO.  
251 STARKEY STREET  
ST. PAUL MN 55107

SITE		TICKET		GRID		WEIGHMASTER	
002		00849752		11		DAVID	
DATE IN		DATE OUT		TIME IN	TIME OUT	VEHICLE	ROLL OFF
09/21/23		09/21/23		08:21	08:21	GGC057-965	23-0139
REFERENCE				ORIGIN			
23-0139				VIN: YTD9196_MN_6AXLES-1			

SCALE 2 GROSS WT 80680 LB  
STORED TARE WT 37000 LB  
NET WEIGHT 43680 LB

Inbound Ticket

QTY.	UNIT	DESCRIPTION	RATE	EXTENSION	FEE	TOTAL
21.84	TON	SOIL TON				

This facility will only accept non-hazardous industrial  
recyclables or construction, and demolition waste.  
We will not accept any loads containing any  
non-approved wastes or hazardous waste.651-438-1500  
Generator: ST PAUL PORT AUTHORITY-HEIGHTS  
Address: 2200 Larpenteur Ave E  
City/State: St Paul, Mn 55109  
Manifest: 1955349

SIGNATURE \_\_\_\_\_

NET AMOUNT
TENDERED
CHANGE
CHECK NO.

Industrial-Rosemont  
13425 Courthouse Blvd.  
Rosemont, MN 55068

197 CARL BOLANDER & SONS CO.  
251 STARKEY STREET  
ST. PAUL MN 55107

SITE		TICKET		GRID		WEIGHMASTER	
002		00849752		11		DAVID	
DATE IN		DATE OUT		TIME IN	TIME OUT	VEHICLE	ROLL OFF
09/21/23		09/21/23		08:21	08:21	GGC057-965	23-0139
REFERENCE				ORIGIN			
23-0139				VIN: YTD9196_MN_6AXLES-1			

SCALE 2 GROSS WT 80680 LB  
STORED TARE WT 37000 LB  
NET WEIGHT 43680 LB

Inbound Ticket

QTY.	UNIT	DESCRIPTION	RATE	EXTENSION	FEE	TOTAL
21.84	TON	SOIL TON				

This facility will only accept non-hazardous industrial  
recyclables or construction, and demolition waste.  
We will not accept any loads containing any  
non-approved wastes or hazardous waste.651-438-1500  
Generator: ST PAUL PORT AUTHORITY-HEIGHTS  
Address: 2200 Larpenteur Ave E  
City/State: St Paul, Mn 55109  
Manifest: 1955349

SIGNATURE \_\_\_\_\_

NET AMOUNT
TENDERED
CHANGE
CHECK NO.



# SKB Rosemount Industrial Waste Facility

1955361

Shipping Manifest		1. Generator's US EPA ID No. (if any)		2. Page 1 of page(s)	
3. Generator's Name and Facility Address St. Paul Port Authority 2200 Larpenetour Ave E, St. Paul, MN 55109		Mailing Address St. Paul Port Authority The Heights - Former Hillcrest 400 Wabasha St. N, Ste. #240, St. Paul, MN 55102 Fax (651) 223-5198			
4. Generator's Phone (651) 204-6241					
5. Transporter 1 Company Name SYI Tracking		Phone:			
6. Transporter 2 Company Name		Phone:			
7. Designated Facility Name and Site Address SKB Rosemount Industrial Waste Facility 13425 Courthouse Blvd. Rosemount, MN 55068		651-438-1500			
8. U.S. DOT Description (including Proper Shipping Name)		9. Containers No. Type		10. Total Quantity	
a. Non-Hazardous Industrial Waste (Contaminated Soil (Type 2 per RAP)) Job #23-6600 Jesse Wilcox					
b.					
c.					
d.					
13. Additional Descriptions for Materials Listed Above (Indicate waste stream Approval # below) a. MI 23-0139 Contaminated Soil (Type 2 per RAP) b. MI c. MI d. MI		14. Special Handling Procedures for Wastes Listed Above			
15. Special Handling Instructions and Additional Information Emergency Contact:		SKB Use Only Load # Scale Wt. Tons/Yds.			
16. GENERATOR'S CERTIFICATION: I hereby declare that the contents of this consignment are fully and accurately described above by proper shipping name and are classified, packed, marked, and labeled, and are in all respects in proper condition for transport by highway according to applicable international and national government regulations.					
Printed/Typed Name Agent for St. Paul Port Authority		Signature		Month Day Year 09 05 23	
17. Transporter 1 Acknowledged of Receipt of Materials					
Printed/Typed Name Abdullizak		Signature		Month Day Year 09 05 23	
18. Transporter 2 Acknowledgement of Receipt of Materials					
Printed/Typed Name		Signature		Month Day Year	
19. Discrepancy Indication Space					
20. Facility Owner or Operator: Certification of receipt of non-hazardous materials covered by this Manifest except as noted in Item 19.					
Printed/Typed Name		Signature		Month Day Year	

White - Return to Generator

Pink - Transporter

Canary - Facility Copy

Goldenrod - Generator Copy

Industrial-Rosemont  
13425 Courthouse Blvd.  
Rosemount, MN 55068



197 CARL BOLANDER & SONS CO.  
251 STARKEY STREET  
ST. PAUL MN 55107

SITE	TICKET	GRID		WEIGHMASTER	
002	00849787	11		Lisa Dean	
DATE IN	DATE OUT	TIME IN	TIME OUT	VEHICLE	ROLL OFF
09/21/23	09/21/23	09:02	09:02	SYL8329-02	23-0139
REFERENCE			ORIGIN		
23-0139			VIN: YTE6303_MN_6AXELS		

SCALE 1 GROSS WT 74740 LB  
STORED TARE WT 36220 LB  
NET WEIGHT 38520 LB

Inbound Ticket

QTY.	UNIT	DESCRIPTION	RATE	EXTENSION	FEE	TOTAL
19.26	TON	SOIL TON				

This facility will only accept non-hazardous industrial  
recyclables or construction, and demolition waste.  
We will not accept any loads containing any  
non-approved wastes or hazardous waste.651-438-1500

Generator: ST PAUL PORT AUTHORITY-HEIGHTS  
Address: 2200 Larpenteur Ave E  
City/State St Paul, Mn 55109  
Manifest: 1955361

SKB-WCI 4410

SIGNATURE \_\_\_\_\_

NET AMOUNT
TENDERED
CHANGE
CHECK NO.

Industrial-Rosemont  
13425 Courthouse Blvd.  
Rosemount, MN 55068

197 CARL BOLANDER & SONS CO.  
251 STARKEY STREET  
ST. PAUL MN 55107

SITE	TICKET	GRID		WEIGHMASTER	
002	00849787	11		Lisa Dean	
DATE IN	DATE OUT	TIME IN	TIME OUT	VEHICLE	ROLL OFF
09/21/23	09/21/23	09:02	09:02	SYL8329-02	23-0139
REFERENCE			ORIGIN		
23-0139			VIN: YTE6303_MN_6AXELS		

SCALE 1 GROSS WT 74740 LB  
STORED TARE WT 36220 LB  
NET WEIGHT 38520 LB

Inbound Ticket

QTY.	UNIT	DESCRIPTION	RATE	EXTENSION	FEE	TOTAL
19.26	TON	SOIL TON				

This facility will only accept non-hazardous industrial  
recyclables or construction, and demolition waste.  
We will not accept any loads containing any  
non-approved wastes or hazardous waste.651-438-1500

Generator: ST PAUL PORT AUTHORITY-HEIGHTS  
Address: 2200 Larpenteur Ave E  
City/State St Paul, Mn 55109  
Manifest: 1955361

SKB-WCI 4410

SIGNATURE \_\_\_\_\_

NET AMOUNT
TENDERED
CHANGE
CHECK NO.

Industrial-Rosemont  
13425 Courthouse Blvd.  
Rosemount, MN 55068



197 CARL BOLANDER & SONS CO.  
251 STARKEY STREET  
ST. PAUL MN 55107

SITE		TICKET		GRID		WEIGHMASTER	
002		00853895		11		BROOKE H	
DATE IN		DATE OUT		TIME IN	TIME OUT	VEHICLE	ROLL OFF
10/05/23		10/05/23		15:23	15:23	BC23	23-0132
REFERENCE				ORIGIN			
23-0132				VIN: YCC0395_MN_5AXLES			

SCALE 2 GROSS WT 57540 LB Inbound Ticket  
STORED TARE WT 27900 LB  
NET WEIGHT 29640 LB

QTY.	UNIT	DESCRIPTION	RATE	EXTENSION	FEE	TOTAL
14.82	TON	SOIL TON				

This facility will only accept non-hazardous industrial  
recyclables or construction, and demolition waste.  
We will not accept any loads containing any  
non-approved wastes or hazardous waste.651-438-1500  
Generator: ST PAUL PORT AUTHORITY-HEIGHTS  
Address: 2200 Larpenteur Ave E  
City/State: St Paul, MN 55109  
Manifest: 1951431  
SKB-WCI 4410

SIGNATURE \_\_\_\_\_

NET AMOUNT
TENDERED
CHANGE
CHECK NO.

Industrial-Rosemont  
13425 Courthouse Blvd.  
Rosemount, MN 55068

197 CARL BOLANDER & SONS CO.  
251 STARKEY STREET  
ST. PAUL MN 55107

SITE		TICKET		GRID		WEIGHMASTER	
002		00853895		11		BROOKE H	
DATE IN	DATE OUT	TIME IN	TIME OUT	VEHICLE		ROLL OFF	
10/05/23	10/05/23	15:23	15:23	BC23		23-0132	
REFERENCE				ORIGIN			
23-0132				VIN: YCC0395_MN_5AXLES			

SCALE 2 GROSS WT 57540 LB Inbound Ticket  
STORED TARE WT 27900 LB  
NET WEIGHT 29640 LB

QTY.	UNIT	DESCRIPTION	RATE	EXTENSION	FEE	TOTAL
14.82	TON	SOIL TON				

This facility will only accept non-hazardous industrial  
recyclables or construction, and demolition waste.  
We will not accept any loads containing any  
non-approved wastes or hazardous waste.651-438-1500  
Generator: ST PAUL PORT AUTHORITY-HEIGHTS  
Address: 2200 Larpenteur Ave E  
City/State: St Paul, MN 55109  
Manifest: 1951431  
SKB-WCI 4410

SIGNATURE \_\_\_\_\_

NET AMOUNT
TENDERED
CHANGE
CHECK NO.



# SKB Rosemount Industrial Waste Facility

1951431

Shipping Manifest		1. Generator's US EPA ID No. (if any)		2. Page 1 of _____ page(s)	
3. Generator's Name and Facility Address St. Paul Port Authority 2200 Larpenteur Ave E, St. Paul, MN 55109		Mailing Address St. Paul Port Authority The Heights - Former Hillcrest 400 Wabasha St. N, Ste. #240, St. Paul, MN 55102 Fax (651) 223-5198			
4. Generator's Phone (651) 204-6241		5. Transporter 1 Company Name <i>Byllesby Construction</i>			
6. Transporter 2 Company Name		Phone:			
7. Designated Facility Name and Site Address SKB Rosemount Industrial Waste Facility 13425 Courthouse Blvd. Rosemount, MN 55068		651-438-1500			
8. U.S. DOT Description (including Proper Shipping Name)		9. Containers No. Type		10. Total Quantity	11. Unit Wt/Vol
a. Non-Hazardous Industrial Waste (Petroleum Contaminated Soil w/intermixed Debris) Job #23-6600 Jesse Wilcox					
b.					
c.					
d.					
13. Additional Descriptions for Materials Listed Above (indicate waste stream Approval # below) a. MI 23-0132 Petroleum Contaminated Soil w/intermixed Debris b. MI c. MI d. MI		14. Special Handling Procedures for Wastes Listed Above			
15. Special Handling Instructions and Additional Information Emergency Contact:		SKB Use Only Load # _____ Scale Wt. _____ Tons/Yds. _____			
16. GENERATOR'S CERTIFICATION: I hereby declare that the contents of this consignment are fully and accurately described above by proper shipping name and are classified, packed, marked, and labeled, and are in all respects in proper condition for transport by highway according to applicable international and national government regulations.					
Printed/Typed Name Agent for St. Paul Port Authority		Signature <i>[Signature]</i>		Month Day Year <i>02 02 23</i>	
17. Transporter 1 Acknowledged of Receipt of Materials					
Printed/Typed Name <i>[Signature]</i>		Signature <i>[Signature]</i>		Month Day Year <i>10 05 23</i>	
18. Transporter 2 Acknowledgement of Receipt of Materials					
Printed/Typed Name		Signature		Month Day Year	
19. Discrepancy Indication Space					
20. Facility Owner or Operator: Certification of receipt of non-hazardous materials covered by this Manifest except as noted in Item 19.					
Printed/Typed Name <i>[Signature]</i>		Signature <i>[Signature]</i>		Month Day Year <i>10 05 23</i>	

White - Return to Generator

Pink - Transporter

Canary - Facility Copy

Goldenrod - Generator Copy



Industrial-Rosemont  
13425 Courthouse Blvd.  
Rosemount, MN 55068

197 CARL BOLANDER & SONS CO.  
251 STARKEY STREET  
ST. PAUL MN 55107



SITE		TICKET		GRID		WEIGHMASTER	
002		00853907		11		Lisa Dean	
DATE IN		DATE OUT		TIME IN	TIME OUT	VEHICLE	ROLL OFF
10/05/23		10/05/23		15:33	15:33	MEMETOV77	23-0132
REFERENCE				ORIGIN			
23-0132				VIN: YBU8907_MN_4AXLES			

SCALE 1 GROSS WT 53980 LB  
STORED TARE WT 29040 LB  
NET WEIGHT 24940 LB

Inbound Ticket

QTY.	UNIT	DESCRIPTION	RATE	EXTENSION	FEE	TOTAL
12.47	TON	SOIL TON				

This facility will only accept non-hazardous industrial  
recyclables or construction, and demolition waste.  
We will not accept any loads containing any  
non-approved wastes or hazardous waste.651-438-1500  
Generator: ST PAUL PORT AUTHORITY-HEIGHTS  
Address: 2200 Larpenteur Ave E  
City/State St Paul, MN 55109  
Manifest: 1951433

SIGNATURE \_\_\_\_\_

NET AMOUNT
TENDERED
CHANGE
CHECK NO.

Industrial-Rosemont  
13425 Courthouse Blvd.  
Rosemount, MN 55068

197 CARL BOLANDER & SONS CO.  
251 STARKEY STREET  
ST. PAUL MN 55107

SITE		TICKET		GRID		WEIGHMASTER	
002		00853907		11		Lisa Dean	
DATE IN		DATE OUT		TIME IN	TIME OUT	VEHICLE	ROLL OFF
10/05/23		10/05/23		15:33	15:33	MEMETOV77	23-0132
REFERENCE				ORIGIN			
23-0132				VIN: YBU8907_MN_4AXLES			

SCALE 1 GROSS WT 53980 LB  
STORED TARE WT 29040 LB  
NET WEIGHT 24940 LB

Inbound Ticket

QTY.	UNIT	DESCRIPTION	RATE	EXTENSION	FEE	TOTAL
12.47	TON	SOIL TON				

This facility will only accept non-hazardous industrial  
recyclables or construction, and demolition waste.  
We will not accept any loads containing any  
non-approved wastes or hazardous waste.651-438-1500  
Generator: ST PAUL PORT AUTHORITY-HEIGHTS  
Address: 2200 Larpenteur Ave E  
City/State St Paul, MN 55109  
Manifest: 1951433

SIGNATURE \_\_\_\_\_

NET AMOUNT
TENDERED
CHANGE
CHECK NO.



# SKB Rosemount Industrial Waste Facility

1951433

Shipping Manifest		1. Generator's US EPA ID No. (if any)		2. Page 1 of page(s)	
3. Generator's Name and Facility Address St. Paul Port Authority 2200 Larpenteur Ave E, St. Paul, MN 55109		Mailing Address St. Paul Port Authority The Heights - Former Hillcrest 400 Wabasha St. N, Ste. #240, St. Paul, MN 55102 Fax (651) 223-5198			
4. Generator's Phone (651) 204-6241		5. Transporter 1 Company Name <i>Lemur Memoranda Services LLC</i> Phone:			
6. Transporter 2 Company Name		Phone:			
7. Designated Facility Name and Site Address SKB Rosemount Industrial Waste Facility 13425 Courthouse Blvd. Rosemount, MN 55068		651-438-1500			
8. U.S. DOT Description (Including Proper Shipping Name)		9. Containers No. Type		10. Total Quantity	
a. Non-Hazardous Industrial Waste (Petroleum Contaminated Soil w/intermixed Debris) Job #23-6600 Jesse Wilcox					
b.					
c.					
d.					
13. Additional Descriptions for Materials Listed Above (indicate waste stream Approval # below) a. MI 23-0132 Petroleum Contaminated Soil w/intermixed Debris b. MI c. MI d. MI		14. Special Handling Procedures for Wastes Listed Above			
15. Special Handling Instructions and Additional Information Emergency Contact:		SKB Use Only Load # Scale Wt. Tons/Yds.			
16. GENERATOR'S CERTIFICATION: I hereby declare that the contents of this consignment are fully and accurately described above by proper shipping name and are classified, packed, marked, and labeled, and are in all respects in proper condition for transport by highway according to applicable international and national government regulations.					
Printed/Typed Name Agent for St. Paul Port Authority		Signature <i>[Signature]</i>		Month Day Year 10 02 23	
17. Transporter 1 Acknowledged of Receipt of Materials Printed/Typed Name <i>Lemur Memoranda</i>		Signature <i>[Signature]</i>		Month Day Year 10 05 23	
18. Transporter 2 Acknowledgement of Receipt of Materials Printed/Typed Name		Signature		Month Day Year	
19. Discrepancy Indication Space					
20. Facility Owner or Operator: Certification of receipt of non-hazardous materials covered by this Manifest except as noted in Item 19. Printed/Typed Name <i>[Signature]</i>					

White - Return to Generator

Canary - Facility Copy

Pink - Transporter

Goldenrod - Generator Copy

Industrial-Rosemont  
13425 Courthouse Blvd.  
Rosemount, MN 55068

197 CARL BOLANDER & SONS CO.  
251 STARKEY STREET  
ST. PAUL MN 55107



SITE	TICKET	GRID		WEIGHMASTER	
002	00853918	11		Lisa Dean	
DATE IN	DATE OUT	TIME IN	TIME OUT	VEHICLE	ROLL OFF
10/05/23	10/05/23	15:48	15:48	RT33	23-0132
REFERENCE			ORIGIN		
23-0132			VIN: YCC7591_MN_4AXLES		

SCALE 1 GROSS WT 56260 LB Inbound Ticket

STORED TARE WT 26670 LB

NET WEIGHT 29590 LB

QTY.	UNIT	DESCRIPTION	RATE	EXTENSION	FEE	TOTAL
14.80	TON	SOIL TON				

This facility will only accept non-hazardous industrial  
recyclables or construction, and demolition waste.

We will not accept any loads containing any  
non-approved wastes or hazardous waste.651-438-1500

Generator: ST PAUL PORT AUTHORITY-HEIGHTS

Address: 2200 Larpenteur Ave E

City/State St Paul, MN 55109

Manifest: 1951434

SIGNATURE \_\_\_\_\_

NET AMOUNT

TENDERED

CHANGE

CHECK NO.

Industrial-Rosemont  
13425 Courthouse Blvd.  
Rosemount, MN 55068

197 CARL BOLANDER & SONS CO.  
251 STARKEY STREET  
ST. PAUL MN 55107

SITE	TICKET	GRID		WEIGHMASTER	
002	00853918	11		Lisa Dean	
DATE IN	DATE OUT	TIME IN	TIME OUT	VEHICLE	ROLL OFF
10/05/23	10/05/23	15:48	15:48	RT33	23-0132
REFERENCE			ORIGIN		
23-0132			VIN: YCC7591_MN_4AXLES		

SCALE 1 GROSS WT 56260 LB Inbound Ticket

STORED TARE WT 26670 LB

NET WEIGHT 29590 LB

QTY.	UNIT	DESCRIPTION	RATE	EXTENSION	FEE	TOTAL
14.80	TON	SOIL TON				

This facility will only accept non-hazardous industrial  
recyclables or construction, and demolition waste.

We will not accept any loads containing any  
non-approved wastes or hazardous waste.651-438-1500

Generator: ST PAUL PORT AUTHORITY-HEIGHTS

Address: 2200 Larpenteur Ave E

City/State St Paul, MN 55109

Manifest: 1951434

SKB-WCI 4410

SIGNATURE \_\_\_\_\_

NET AMOUNT

TENDERED

CHANGE

CHECK NO.



# SKB Rosemount Industrial Waste Facility

1951434

Shipping Manifest		1. Generator's US EPA ID No. (If any)		2. Page 1 of page(s)	
3. Generator's Name and Facility Address St. Paul Port Authority 2200 Larpenleur Ave E, St. Paul, MN 55109		Mailing Address St. Paul Port Authority The Heights - Former Hillcrest 400 Wabasha St. N, Ste. #240, St. Paul, MN 55102 Fax (651) 223-5198			
4. Generator's Phone (651) 204-6241		5. Transporter 1 Company Name <i>RT Trucking</i>			
6. Transporter 2 Company Name		Phone:			
7. Designated Facility Name and Site Address SKB Rosemount Industrial Waste Facility 13425 Courthouse Blvd. Rosemount, MN 55068		651-438-1500			
8. U.S. DOT Description (including Proper Shipping Name)		9. Containers No. Type		10. Total Quantity	
a. Non-Hazardous Industrial Waste (Petroleum Contaminated Soil w/intermixed Debris) Job #23-6600 Jesse Wilcox					
b.					
c.					
d.					
13. Additional Descriptions for Materials Listed Above (indicate waste stream Approval # below) a. MI 23-0132 Petroleum Contaminated Soil w/intermixed Debris b. MI c. MI d. MI		14. Special Handling Procedures for Wastes Listed Above			
15. Special Handling Instructions and Additional Information Emergency Contact:		SKB Use Only Load # Scale Wt. Tons/Yds.			
16. GENERATOR'S CERTIFICATION: I hereby declare that the contents of this consignment are fully and accurately described above by proper shipping name and are classified, packed, marked, and labeled, and are in all respects in proper condition for transport by highway according to applicable international and national government regulations.					
Printed/Typed Name Agent for St. Paul Port Authority		Signature <i>[Signature]</i>		Month Day Year 10 02 23	
17. Transporter 1 Acknowledged of Receipt of Materials					
Printed/Typed Name <i>Richard Trost</i>		Signature <i>[Signature]</i>		Month Day Year 10 05 23	
18. Transporter 2 Acknowledgement of Receipt of Materials					
Printed/Typed Name		Signature		Month Day Year	
19. Discrepancy Indication Space					
20. Facility Owner or Operator: Certification of receipt of non-hazardous materials covered by this Manifest except as noted in Item 19.					
Printed/Typed Name		Signature <i>[Signature]</i>		Month Day Year 10 05 23	

White - Return to Generator      Pink - Transporter      Canary - Facility Copy      Goldenrod - Generator Copy

Industrial-Rosemont  
13425 Courthouse Blvd.  
Rosemount, MN 55068



197 CARL BOLANDER & SONS CO.  
251 STARKEY STREET  
ST. PAUL MN 55107

SITE		TICKET		GRID		WEIGHMASTER	
002		00853919		11		Lisa Dean	
DATE IN		DATE OUT		TIME IN	TIME OUT	VEHICLE	ROLL OFF
10/05/23		10/05/23		15:49	15:49	MNT17	23-0132
REFERENCE				ORIGIN			
23-0132				VIN: YBV2773_MN_6AXLES			

SCALE 1 GROSS WT 61900 LB  
STORED TARE WT 26700 LB  
NET WEIGHT 35200 LB  
Inbound Ticket

QTY.	UNIT	DESCRIPTION	RATE	EXTENSION	FEE	TOTAL
17.60	TON	SOIL TON				

This facility will only accept non-hazardous industrial  
recyclables or construction, and demolition waste.  
We will not accept any loads containing any  
non-approved wastes or hazardous waste.651-438-1500  
Generator: ST PAUL PORT AUTHORITY-HEIGHTS  
Address: 2200 Larpenteur Ave E  
City/State St Paul, MN 55109  
Manifest: 1951432

SIGNATURE \_\_\_\_\_

NET AMOUNT
TENDERED
CHANGE
CHECK NO.

Industrial-Rosemont  
13425 Courthouse Blvd.  
Rosemount, MN 55068

197 CARL BOLANDER & SONS CO.  
251 STARKEY STREET  
ST. PAUL MN 55107

SITE		TICKET		GRID		WEIGHMASTER	
002		00853919		11		Lisa Dean	
DATE IN		DATE OUT		TIME IN	TIME OUT	VEHICLE	ROLL OFF
10/05/23		10/05/23		15:49	15:49	MNT17	23-0132
REFERENCE				ORIGIN			
23-0132				VIN: YBV2773_MN_6AXLES			

SCALE 1 GROSS WT 61900 LB  
STORED TARE WT 26700 LB  
NET WEIGHT 35200 LB  
Inbound Ticket

QTY.	UNIT	DESCRIPTION	RATE	EXTENSION	FEE	TOTAL
17.60	TON	SOIL TON				

This facility will only accept non-hazardous industrial  
recyclables or construction, and demolition waste.  
We will not accept any loads containing any  
non-approved wastes or hazardous waste.651-438-1500  
Generator: ST PAUL PORT AUTHORITY-HEIGHTS  
Address: 2200 Larpenteur Ave E  
City/State St Paul, MN 55109  
Manifest: 1951432  
SKB-WCI 4410

SIGNATURE \_\_\_\_\_

NET AMOUNT
TENDERED
CHANGE
CHECK NO.





# SKB Rosemount Industrial Waste Facility

1951432

Shipping Manifest		1. Generator's US EPA ID No. (if any)		2. Page 1 of page(s)	
3. Generator's Name and Facility Address St. Paul Port Authority 2200 Larpenteur Ave E, St. Paul, MN 55109		Mailing Address St. Paul Port Authority The Heights - Former Hillcrest 400 Wabasha St. N, Ste. #240, St. Paul, MN 55102 Fax (651) 223-5198			
4. Generator's Phone (651) 204-6241		Phone:			
5. Transporter 1 Company Name <i>MecaNick's Trucking</i>		Phone:			
6. Transporter 2 Company Name		Phone:			
7. Designated Facility Name and Site Address SKB Rosemount Industrial Waste Facility 13425 Courthouse Blvd. Rosemount, MN 55068		651-438-1500			
8. U.S. DOT Description (including Proper Shipping Name)		9. Containers No. Type		10. Total Quantity	
a. Non-Hazardous Industrial Waste (Petroleum Contaminated Soil w/intermixed Debris) Job #23-6600 Jesse Wilcox					
b.					
c.					
d.					
13. Additional Descriptions for Materials Listed Above (indicate waste stream Approval # below) a. MI 23-0132 Petroleum Contaminated Soil w/intermixed Debris b. MI c. MI d. MI		14. Special Handling Procedures for Wastes Listed Above			
15. Special Handling Instructions and Additional Information Emergency Contact:		SKB Use Only Load # Scale Wt. Tons/Yds.			
16. GENERATOR'S CERTIFICATION: I hereby declare that the contents of this consignment are fully and accurately described above by proper shipping name and are classified, packed, marked, and labeled, and are in all respects in proper condition for transport by highway according to applicable international and national government regulations.					
Printed/Typed Name Agent for St. Paul Port Authority		Signature <i>[Signature]</i>		Month Day Year 10 02 23	
17. Transporter 1 Acknowledged of Receipt of Materials					
Printed/Typed Name <i>Nick B.</i>		Signature <i>[Signature]</i>		Month Day Year 10 05 23	
18. Transporter 2 Acknowledgement of Receipt of Materials					
Printed/Typed Name		Signature		Month Day Year	
19. Discrepancy Indication Space					
20. Facility Owner or Operator: Certification of receipt of non-hazardous materials covered by this Manifest except as noted in Item 19.					
Printed/Typed Name		Signature <i>[Signature]</i>		Month Day Year 10 05 23	

White - Return to Generator

Canary - Facility Copy

Pink - Transporter

Goldenrod - Generator Copy

Industrial-Rosemont  
13425 Courthouse Blvd.  
Rosemount, MN 55068

197 CARL BOLANDER & SONS CO.  
251 STARKEY STREET  
ST. PAUL MN 55107



SITE	TICKET	GRID		WEIGHMASTER	
002	00853920	11		Lisa Dean	
DATE IN	DATE OUT	TIME IN	TIME OUT	VEHICLE	ROLL OFF
10/05/23	10/05/23	15:50	15:50	MJT51	23-0132
REFERENCE			ORIGIN		
23-0132			VIN: YCA5224_MN_6AXLES		

SCALE 1 GROSS WT 66440 LB  
STORED TARE WT 30800 LB  
NET WEIGHT 35640 LB

Inbound Ticket

QTY.	UNIT	DESCRIPTION	RATE	EXTENSION	FEE	TOTAL
17.82	TON	SOIL TON				

This facility will only accept non-hazardous industrial recyclables or construction, and demolition waste. We will not accept any loads containing any non-approved wastes or hazardous waste.651-438-1500  
Generator: ST PAUL PORT AUTHORITY-HEIGHTS  
Address: 2200 Larpenteur Ave E  
City/State: St Paul, MN 55109  
Manifest: 1951435

SIGNATURE \_\_\_\_\_

NET AMOUNT
TENDERED
CHANGE
CHECK NO.

Industrial-Rosemont  
13425 Courthouse Blvd.  
Rosemount, MN 55068

197 CARL BOLANDER & SONS CO.  
251 STARKEY STREET  
ST. PAUL MN 55107

SITE	TICKET	GRID		WEIGHMASTER	
002	00853920	11		Lisa Dean	
DATE IN	DATE OUT	TIME IN	TIME OUT	VEHICLE	ROLL OFF
10/05/23	10/05/23	15:50	15:50	MJT51	23-0132
REFERENCE			ORIGIN		
23-0132			VIN: YCA5224_MN_6AXLES		

SCALE 1 GROSS WT 66440 LB  
STORED TARE WT 30800 LB  
NET WEIGHT 35640 LB

Inbound Ticket

QTY.	UNIT	DESCRIPTION	RATE	EXTENSION	FEE	TOTAL
17.82	TON	SOIL TON				

This facility will only accept non-hazardous industrial recyclables or construction, and demolition waste. We will not accept any loads containing any non-approved wastes or hazardous waste.651-438-1500  
Generator: ST PAUL PORT AUTHORITY-HEIGHTS  
Address: 2200 Larpenteur Ave E  
City/State: St Paul, MN 55109  
Manifest: 1951435

SIGNATURE \_\_\_\_\_

NET AMOUNT
TENDERED
CHANGE
CHECK NO.



# SKB Rosemount Industrial Waste Facility

1951435

Shipping Manifest		1. Generator's US EPA ID No. (if any)		2. Page 1 of page(s)	
3. Generator's Name and Facility Address St. Paul Port Authority 2200 Larpenetour Ave E, St. Paul, MN 55109		Mailing Address St. Paul Port Authority The Heights - Former Hillcrest 400 Wabasha St. N, Ste. #240, St. Paul, MN 55102 Fax (651) 223-5198			
4. Generator's Phone (651) 204-6241		5. Transporter 1 Company Name <i>MPS</i>			
6. Transporter 2 Company Name		Phone:			
7. Designated Facility Name and Site Address SKB Rosemount Industrial Waste Facility 13425 Courthouse Blvd. Rosemount, MN 55068		651-438-1500			
8. U.S. DOT Description (including Proper Shipping Name)		9. Containers No. Type		10. Total Quantity	
a. Non-Hazardous Industrial Waste (Petroleum Contaminated Soil w/intermixed Debris) Job #23-6600 Jesse Wilcox					
b.					
c.					
d.					
13. Additional Descriptions for Materials Listed Above (indicate waste stream Approval # below) a. MI 23-0132 Petroleum Contaminated Soil w/intermixed Debris b. MI c. MI d. MI		14. Special Handling Procedures for Wastes Listed Above			
15. Special Handling Instructions and Additional Information Emergency Contact:		SKB Use Only Load # Scale Wt. Tons/Yds.			
16. GENERATOR'S CERTIFICATION: I hereby declare that the contents of this consignment are fully and accurately described above by proper shipping name and are classified, packed, marked, and labeled, and are in all respects in proper condition for transport by highway according to applicable international and national government regulations.					
Printed/Typed Name Agent for St. Paul Port Authority		Signature <i>[Signature]</i>		Month Day Year 10 02 23	
17. Transporter 1 Acknowledged Receipt of Materials		Printed/Typed Name <i>Jay [Signature]</i>		Signature <i>[Signature]</i>	
18. Transporter 2 Acknowledgement of Receipt of Materials		Printed/Typed Name		Signature <i>[Signature]</i>	
19. Discrepancy Indication Space					
20. Facility Owner or Operator: Certification of receipt of non-hazardous materials covered by this Manifest except as noted in Item 19.					
Printed/Typed Name		Signature <i>[Signature]</i>		Month Day Year 10 05 23	

White - Return to Generator

Pink - Transporter

Canary - Facility Copy

Goldenrod - Generator Copy

Industrial-Rosemont  
13425 Courthouse Blvd.  
Rosemount, MN 55068

197 CARL BOLANDER & SONS CO.  
251 STARKEY STREET  
ST. PAUL MN 55107



SITE	TICKET	GRID		WEIGHMASTER	
002	00853922	11		Lisa Dean	
DATE IN	DATE OUT	TIME IN	TIME OUT	VEHICLE	ROLL OFF
10/05/23	10/05/23	16:08	16:08	VTE056	23-0132
REFERENCE		ORIGIN			
23-0132		VIN: YCA6594_MN_SAXLES			

SCALE 1 GROSS WT 68800 LB  
STORED TARE WT 30120 LB  
NET WEIGHT 38680 LB  
Inbound Ticket

QTY.	UNIT	DESCRIPTION	RATE	EXTENSION	FEE	TOTAL
19.34	TON	SOIL TON				

This facility will only accept non-hazardous industrial  
recyclables or construction, and demolition waste.

We will not accept any loads containing any  
non-approved wastes or hazardous waste.651-438-1500

Generator: ST PAUL PORT AUTHORITY-HEIGHTS

Address: 2200 Larpenteur Ave E

City/State St Paul, MN 55109

Manifest: 1951436

SIGNATURE \_\_\_\_\_

NET AMOUNT

TENDERED

CHANGE

CHECK NO.

Industrial-Rosemont  
13425 Courthouse Blvd.  
Rosemount, MN 55068

197 CARL BOLANDER & SONS CO.  
251 STARKEY STREET  
ST. PAUL MN 55107

SITE	TICKET	GRID		WEIGHMASTER	
002	00853922	11		Lisa Dean	
DATE IN	DATE OUT	TIME IN	TIME OUT	VEHICLE	ROLL OFF
10/05/23	10/05/23	16:08	16:08	VTE056	23-0132
REFERENCE		ORIGIN			
23-0132		VIN: YCA6594_MN_SAXLES			

SCALE 1 GROSS WT 68800 LB  
STORED TARE WT 30120 LB  
NET WEIGHT 38680 LB  
Inbound Ticket

QTY.	UNIT	DESCRIPTION	RATE	EXTENSION	FEE	TOTAL
19.34	TON	SOIL TON				

This facility will only accept non-hazardous industrial  
recyclables or construction, and demolition waste.

We will not accept any loads containing any  
non-approved wastes or hazardous waste.651-438-1500

Generator: ST PAUL PORT AUTHORITY-HEIGHTS

Address: 2200 Larpenteur Ave E

City/State St Paul, MN 55109

Manifest: 1951436

SKB-WCI 4410

SIGNATURE \_\_\_\_\_

NET AMOUNT

TENDERED

CHANGE

CHECK NO.



# SKB Rosemount Industrial Waste Facility

1951436

Shipping Manifest		1. Generator's US EPA ID No. (if any)		2. Page 1 of page(s)	
3. Generator's Name and Facility Address St. Paul Port Authority 2200 Larpenteur Ave E, St. Paul, MN 55109		Mailing Address St. Paul Port Authority The Heights - Former Hillcrest 400 Wabasha St. N, Ste. #240, St. Paul, MN 55102 Fax (651) 223-5198			
4. Generator's Phone (651) 204-6241					
5. Transporter 1 Company Name		Phone:			
6. Transporter 2 Company Name		Phone:			
7. Designated Facility Name and Site Address		SKB Rosemount Industrial Waste Facility 13425 Courthouse Blvd. Rosemount, MN 55068 651-438-1500			
8. U.S. DOT Description (including Proper Shipping Name)		9. Containers		10. Total Quantity	11. Unit Wt/Vol
		No.	Type		
a. Non-Hazardous Industrial Waste (Petroleum Contaminated Soil w/intermixed Debris) Job #23-6600 Jesse Wilcox					
b.					
c.					
d.					
13. Additional Descriptions for Materials Listed Above (indicate waste stream Approval # below)		14. Special Handling Procedures for Wastes Listed Above			
a. MI 23-0132 Petroleum Contaminated Soil w/intermixed Debris					
b. MI					
c. MI					
d. MI					
15. Special Handling Instructions and Additional Information		SKB Use Only			
Emergency Contact:		Load # _____			
		Scale Wt. _____			
		Tons/Yds. _____			
16. GENERATOR'S CERTIFICATION: I hereby declare that the contents of this consignment are fully and accurately described above by proper shipping name and are classified, packed, marked, and labeled, and are in all respects in proper condition for transport by highway according to applicable international and national government regulations.					
Printed/Typed Name Agent for St. Paul Port Authority		Signature		Month Day Year 10 02 23	
17. Transporter 1 Acknowledged of Receipt of Materials					
Printed/Typed Name Inocencio		Signature		Month Day Year 11 01 23	
18. Transporter 2 Acknowledgement of Receipt of Materials					
Printed/Typed Name		Signature		Month Day Year	
19. Discrepancy Indication Space					
20. Facility Owner or Operator: Certification of receipt of non-hazardous materials covered by this Manifest except as noted in Item 19.					
Printed/Typed Name		Signature		Month Day Year 10 05 23	

White - Return to Generator

Canary - Facility Copy

Pink - Transporter

Goldenrod - Generator Copy



Industrial-Rosemont  
13425 Courthouse Blvd.  
Rosemount, MN 55068



197 CARL BOLANDER & SONS CO.  
251 STARKEY STREET  
ST. PAUL MN 55107

SITE		TICKET		GRID		WEIGHMASTER	
002		00857753		11		Lisa Dean	
DATE IN	DATE OUT	TIME IN	TIME OUT	VEHICLE	ROLL OFF		
10/18/23	10/18/23	07:33	07:33	WDH23-518	23-0132		
REFERENCE				ORIGIN			
23-0132				VIN: YTB9429_MN_6AXLES			

SCALE 1 GROSS WT 75860 LB  
STORED TARE WT 37160 LB  
NET WEIGHT 38700 LB  
Inbound Ticket

QTY.	UNIT	DESCRIPTION	RATE	EXTENSION	FEE	TOTAL
19.35	TON	SOIL TON				

This facility will only accept non-hazardous industrial  
recyclables or construction, and demolition waste.  
We will not accept any loads containing any  
non-approved wastes or hazardous waste.651-438-1500

Generator: ST PAUL PORT AUTHORITY-HEIGHTS  
Address: 2200 Larpenteur Ave E  
City/State St Paul, MN 55109  
Manifest: 1951437

SIGNATURE \_\_\_\_\_

NET AMOUNT
TENDERED
CHANGE
CHECK NO.

Industrial-Rosemont  
13425 Courthouse Blvd.  
Rosemount, MN 55068

197 CARL BOLANDER & SONS CO.  
251 STARKEY STREET  
ST. PAUL MN 55107

SITE		TICKET		GRID		WEIGHMASTER	
002		00857753		11		Lisa Dean	
DATE IN	DATE OUT	TIME IN	TIME OUT	VEHICLE	ROLL OFF		
10/18/23	10/18/23	07:33	07:33	WDH23-518	23-0132		
REFERENCE				ORIGIN			
23-0132				VIN: YTB9429_MN_6AXLES			

SCALE 1 GROSS WT 75860 LB  
STORED TARE WT 37160 LB  
NET WEIGHT 38700 LB  
Inbound Ticket

QTY.	UNIT	DESCRIPTION	RATE	EXTENSION	FEE	TOTAL
19.35	TON	SOIL TON				

This facility will only accept non-hazardous industrial  
recyclables or construction, and demolition waste.  
We will not accept any loads containing any  
non-approved wastes or hazardous waste.651-438-1500

Generator: ST PAUL PORT AUTHORITY-HEIGHTS  
Address: 2200 Larpenteur Ave E  
City/State St Paul, MN 55109  
Manifest: 1951437  
SKB-WC14410

SIGNATURE \_\_\_\_\_

NET AMOUNT
TENDERED
CHANGE
CHECK NO.



# SKB Rosemount Industrial Waste Facility

1951437

Shipping Manifest		1. Generator's US EPA ID No. (if any)		2. Page 1 of page(s)	
3. Generator's Name and Facility Address St. Paul Port Authority 2200 Larpenteur Ave E, St. Paul, MN 55109		Mailing Address St. Paul Port Authority The Heights - Former Hillcrest 400 Wabasha St. N, Ste. #240, St. Paul, MN 55102			
4. Generator's Phone (651) 204-6241		Fax (651) 223-5198			
5. Transporter 1 Company Name <b>Who Dat Hauling LLC</b>		Phone:			
6. Transporter 2 Company Name		Phone:			
7. Designated Facility Name and Site Address SKB Rosemount Industrial Waste Facility 13425 Courthouse Blvd. Rosemount, MN 55068		651-438-1500			
8. U.S. DOT Description (including Proper Shipping Name)		9. Containers No. Type		10. Total Quantity	11. Unit Wt/Vol
a. Non-Hazardous Industrial Waste (Petroleum Contaminated Soil w/intermixed Debris) Job #23-6600 Jesse Wilcox					
b.					
c.					
d.					
13. Additional Descriptions for Materials Listed Above (indicate waste stream Approval # below) a. MI 23-0132 Petroleum Contaminated Soil w/intermixed Debris b. MI c. MI d. MI		14. Special Handling Procedures for Wastes Listed Above			
15. Special Handling Instructions and Additional Information Emergency Contact:		SKB Use Only Load # Scale Wt. Tons/Yds.			
16. GENERATOR'S CERTIFICATION: I hereby declare that the contents of this consignment are fully and accurately described above by proper shipping name and are classified, packed, marked, and labeled, and are in all respects in proper condition for transport by highway according to applicable international and national government regulations.					
Printed/Typed Name Agent for St. Paul Port Authority		Signature		Month	Day
				10	02
17. Transporter 1 Acknowledged of Receipt of Materials		Signature		Month	Day
Printed/Typed Name <b>Cordell Robertson</b>		Signature		10	02
18. Transporter 2 Acknowledgement of Receipt of Materials		Signature		Month	Day
Printed/Typed Name		Signature		10	02
19. Discrepancy Indication Space					
20. Facility Owner or Operator: Certification of receipt of non-hazardous materials covered by this Manifest except as noted in Item 19.					
Printed/Typed Name		Signature		Month	Day
				10	02

White - Return to Generator

Pink - Transporter

Canary - Facility Copy

Goldenrod - Generator Copy

Industrial-Rosemont  
13425 Courthouse Blvd.  
Rosemount, MN 55068



197 CARL BOLANDER & SONS CO.  
251 STARKEY STREET  
ST. PAUL MN 55107

SITE		TICKET		GRID		WEIGHMASTER	
002		00857754		11		Christina W	
DATE IN	DATE OUT	TIME IN	TIME OUT	VEHICLE	ROLL OFF		
10/18/23	10/18/23	07:35	07:35	ETI10-616	23-0132		
REFERENCE				ORIGIN			
23-0132				VIN: PAU6577_MN_SAXLES			

SCALE 2 GROSS WT 83080 LB Inbound Ticket  
STORED TARE WT 36560 LB  
NET WEIGHT 46520 LB

QTY.	UNIT	DESCRIPTION	RATE	EXTENSION	FEE	TOTAL
23.26	TON	SOIL TON				

This facility will only accept non-hazardous industrial  
recyclables or construction, and demolition waste.  
We will not accept any loads containing any  
non-approved wastes or hazardous waste.651-438-1500

Generator: ST PAUL PORT AUTHORITY-HEIGHTS  
Address: 2200 Larpenteur Ave E  
City/State St Paul, MN 55109  
Manifest: 1951439

SIGNATURE \_\_\_\_\_

NET AMOUNT
TENDERED
CHANGE
CHECK NO.

Industrial-Rosemont  
13425 Courthouse Blvd.  
Rosemount, MN 55068

197 CARL BOLANDER & SONS CO.  
251 STARKEY STREET  
ST. PAUL MN 55107

SITE		TICKET		GRID		WEIGHMASTER	
002		00857754		11		Christina W	
DATE IN	DATE OUT	TIME IN	TIME OUT	VEHICLE	ROLL OFF		
10/18/23	10/18/23	07:35	07:35	ETI10-616	23-0132		
REFERENCE				ORIGIN			
23-0132				VIN: PAU6577_MN_SAXLES			

SCALE 2 GROSS WT 83080 LB Inbound Ticket  
STORED TARE WT 36560 LB  
NET WEIGHT 46520 LB

QTY.	UNIT	DESCRIPTION	RATE	EXTENSION	FEE	TOTAL
23.26	TON	SOIL TON				

This facility will only accept non-hazardous industrial  
recyclables or construction, and demolition waste.  
We will not accept any loads containing any  
non-approved wastes or hazardous waste.651-438-1500

Generator: ST PAUL PORT AUTHORITY-HEIGHTS  
Address: 2200 Larpenteur Ave E  
City/State St Paul, MN 55109  
Manifest: 1951439

SIGNATURE \_\_\_\_\_

NET AMOUNT
TENDERED
CHANGE
CHECK NO.



# SKB Rosemount Industrial Waste Facility

1951439

Shipping Manifest		1. Generator's US EPA ID No. (if any)		2. Page 1 of page(s)	
3. Generator's Name and Facility Address St. Paul Port Authority 2200 Larpenteur Ave E, St. Paul, MN 55109		Mailing Address St. Paul Port Authority The Heights - Former Hillcrest 400 Wabasha St. N, Ste. #240, St. Paul, MN 55102 Fax (651) 223-5198			
4. Generator's Phone (651) 204-6241					
5. Transporter 1 Company Name <i>E+I</i>		Phone:			
6. Transporter 2 Company Name		Phone:			
7. Designated Facility Name and Site Address SKB Rosemount Industrial Waste Facility 13425 Courthouse Blvd. Rosemount, MN 55068 651-438-1500					
8. U.S. DOT Description (including Proper Shipping Name)		9. Containers No. Type		10. Total Quantity	11. Unit Wt/Vol
a. Non-Hazardous Industrial Waste (Petroleum Contaminated Soil w/intermixed Debris) Job #23-6600 Jesse Wilcox					
b.					
c.					
d.					
13. Additional Descriptions for Materials Listed Above (indicate waste stream Approval # below) a. MI 23-0132 Petroleum Contaminated Soil w/intermixed Debris b. MI c. MI d. MI		14. Special Handling Procedures for Wastes Listed Above			
15. Special Handling Instructions and Additional Information Emergency Contact:		SKB Use Only Load # _____ Scale Wt. _____ Tons/Yds. _____			
16. GENERATOR'S CERTIFICATION: I hereby declare that the contents of this consignment are fully and accurately described above by proper shipping name and are classified, packed, marked, and labeled, and are in all respects in proper condition for transport by highway according to applicable international and national government regulations.					
Printed/Typed Name Agent for St. Paul Port Authority		Signature <i>[Signature]</i>		Month 00	Day 02
17. Transporter 1 Acknowledged of Receipt of Materials		Signature <i>[Signature]</i>		Month 11	Day 01
18. Transporter 2 Acknowledgement of Receipt of Materials		Signature		Month 11	Day 01
Printed/Typed Name		Signature		Month 11	Day 01
19. Discrepancy Indication Space					
20. Facility Owner or Operator: Certification of receipt of non-hazardous materials covered by this Manifest except as noted in Item 19.					
Printed/Typed Name <i>[Signature]</i>		Signature <i>[Signature]</i>		Month 10	Day 18

White - Return to Generator

Pink - Transporter

Canary - Facility Copy

Goldenrod - Generator Copy

Industrial-Rosemont  
13425 Courthouse Blvd.  
Rosemount, MN 55068



197 CARL BOLANDER & SONS CO.  
251 STARKEY STREET  
ST. PAUL MN 55107

SITE	TICKET	GRID		WEIGHMASTER	
002	00857755	11		Lisa Dean	
DATE IN	DATE OUT	TIME IN	TIME OUT	VEHICLE	ROLL OFF
10/18/23	10/18/23	07:37	07:59	TT214-112	23-0132
REFERENCE			ORIGIN		
23-0132			VIN: YTD7088_MN_6AXLES-7		

SCALE 1 GROSS WT 74560 LB  
SCALE 1 TARE WT 32120 LB  
NET WEIGHT 42440 LB  
Inbound Ticket

QTY.	UNIT	DESCRIPTION	RATE	EXTENSION	FEE	TOTAL
21.22	TON	SOIL TON				

This facility will only accept non-hazardous industrial  
recyclables or construction, and demolition waste.

We will not accept any loads containing any  
non-approved wastes or hazardous waste.651-438-1500

Generator: ST PAUL PORT AUTHORITY-HEIGHTS

Address: 2200 Larpenteur Ave E

City/State St Paul, MN 55109

Manifest: 1951438

SIGNATURE \_\_\_\_\_

NET AMOUNT
TENDERED
CHANGE
CHECK NO.

Industrial-Rosemont  
13425 Courthouse Blvd.  
Rosemount, MN 55068

197 CARL BOLANDER & SONS CO.  
251 STARKEY STREET  
ST. PAUL MN 55107

SITE	TICKET	GRID		WEIGHMASTER	
002	00857755	11		Lisa Dean	
DATE IN	DATE OUT	TIME IN	TIME OUT	VEHICLE	ROLL OFF
10/18/23	10/18/23	07:37	07:59	TT214-112	23-0132
REFERENCE			ORIGIN		
23-0132			VIN: YTD7088_MN_6AXLES-7		

SCALE 1 GROSS WT 74560 LB  
SCALE 1 TARE WT 32120 LB  
NET WEIGHT 42440 LB  
Inbound Ticket

QTY.	UNIT	DESCRIPTION	RATE	EXTENSION	FEE	TOTAL
21.22	TON	SOIL TON				

This facility will only accept non-hazardous industrial  
recyclables or construction, and demolition waste.

We will not accept any loads containing any  
non-approved wastes or hazardous waste.651-438-1500

Generator: ST PAUL PORT AUTHORITY-HEIGHTS

Address: 2200 Larpenteur Ave E

City/State St Paul, MN 55109

Manifest: 1951438

SIGNATURE \_\_\_\_\_

NET AMOUNT
TENDERED
CHANGE
CHECK NO.





# SKB Rosemount Industrial Waste Facility

1951438

TT 214-112

Shipping Manifest		1. Generator's US EPA ID No. (if any)		2. Page 1 of page(s)	
3. Generator's Name and Facility Address St. Paul Port Authority 2200 Larpenteur Ave E, St. Paul, MN 55109		Mailing Address St. Paul Port Authority The Heights - Former Hillcrest 400 Wabasha St. N, Ste. #240, St. Paul, MN 55102 Fax (651) 223-5198			
4. Generator's Phone (651) 204-6241		5. Transporter 1 Company Name <b>TENNY TRUCKING</b> Phone:			
6. Transporter 2 Company Name		Phone:			
7. Designated Facility Name and Site Address SKB Rosemount Industrial Waste Facility 13425 Courthouse Blvd. Rosemount, MN 55068 651-438-1500					
8. U.S. DOT Description (including Proper Shipping Name)		9. Containers No. Type		10. Total Quantity	11. Unit Wt/Vol
a. Non-Hazardous Industrial Waste (Petroleum Contaminated Soil w/intermixed Debris) Job #23-6600 Jesse Wilcox					
b.					
c.					
d.					
13. Additional Descriptions for Materials Listed Above (Indicate waste stream Approval # below) a. MI 23-0132 Petroleum Contaminated Soil w/intermixed Debris b. MI c. MI d. MI		14. Special Handling Procedures for Wastes Listed Above			
15. Special Handling Instructions and Additional Information Emergency Contact:		SKB Use Only Load # Scale Wt. Tons/Yds.			
16. GENERATOR'S CERTIFICATION: I hereby declare that the contents of this consignment are fully and accurately described above by proper shipping name and are classified, packed, marked, and labeled, and are in all respects in proper condition for transport by highway according to applicable international and national government regulations.					
Printed/Typed Name Agent for St. Paul Port Authority		Signature		Month Day Year 00 02 23	
17. Transporter 1 Acknowledged of Receipt of Materials					
Printed/Typed Name Stanley Nyachwaya		Signature		Month Day Year	
18. Transporter 2 Acknowledgement of Receipt of Materials					
Printed/Typed Name		Signature		Month Day Year	
19. Discrepancy Indication Space					
20. Facility Owner or Operator: Certification of receipt of non-hazardous materials covered by this Manifest except as noted in Item 19					
Printed/Typed Name		Signature		Month Day Year	

White - Return to Generator

Canary - Facility Copy

Pink - Transporter

Goldenrod - Generator Copy

Industrial-Rosemont  
13425 Courthouse Blvd.  
Rosemount, MN 55068



197 CARL BOLANDER & SONS CO.  
251 STARKEY STREET  
ST. PAUL MN 55107

SITE	TICKET	GRID		WEIGHMASTER	
002	00857763	11		Lisa Dean	
DATE IN	DATE OUT	TIME IN	TIME OUT	VEHICLE	ROLL OFF
10/18/23	10/18/23	07:44	07:44	K&K10-718	23-0132
REFERENCE			ORIGIN		
23-0132			VIN: YTD7620_MN_6AXLES		

SCALE 1 GROSS WT 79160 LB  
STORED TARE WT 35280 LB  
NET WEIGHT 43880 LB  
Inbound Ticket

QTY.	UNIT	DESCRIPTION	RATE	EXTENSION	FEE	TOTAL
21.94	TON	SOIL TON				

This facility will only accept non-hazardous industrial  
recyclables or construction, and demolition waste.

We will not accept any loads containing any  
non-approved wastes or hazardous waste.651-438-1500

Generator: ST PAUL PORT AUTHORITY-HEIGHTS

Address: 2200 Larpenteur Ave E

City/State St Paul, MN 55109

Manifest: 1951440

SIGNATURE \_\_\_\_\_

NET AMOUNT
TENDERED
CHANGE
CHECK NO.

Industrial-Rosemont  
13425 Courthouse Blvd.  
Rosemount, MN 55068

197 CARL BOLANDER & SONS CO.  
251 STARKEY STREET  
ST. PAUL MN 55107

SITE	TICKET	GRID		WEIGHMASTER	
002	00857763	11		Lisa Dean	
DATE IN	DATE OUT	TIME IN	TIME OUT	VEHICLE	ROLL OFF
10/18/23	10/18/23	07:44	07:44	K&K10-718	23-0132
REFERENCE			ORIGIN		
23-0132			VIN: YTD7620_MN_6AXLES		

SCALE 1 GROSS WT 79160 LB  
STORED TARE WT 35280 LB  
NET WEIGHT 43880 LB  
Inbound Ticket

QTY.	UNIT	DESCRIPTION	RATE	EXTENSION	FEE	TOTAL
21.94	TON	SOIL TON				

This facility will only accept non-hazardous industrial  
recyclables or construction, and demolition waste.

We will not accept any loads containing any  
non-approved wastes or hazardous waste.651-438-1500

Generator: ST PAUL PORT AUTHORITY-HEIGHTS

Address: 2200 Larpenteur Ave E

City/State St Paul, MN 55109

Manifest: 1951440

SIGNATURE \_\_\_\_\_

NET AMOUNT
TENDERED
CHANGE
CHECK NO.



# SKB Rosemount Industrial Waste Facility

1951440

Shipping Manifest		1. Generator's US EPA ID No. (if any)		2. Page 1 of page(s)	
3. Generator's Name and Facility Address St. Paul Port Authority 2200 Larpenteur Ave E, St. Paul, MN 55109		Mailing Address St. Paul Port Authority The Heights - Former Hillcrest 400 Wabasha St. N, Ste. #240, St. Paul, MN 55102			
4. Generator's Phone (651) 204-6241		Fax (651) 223-5198			
5. Transporter 1 Company Name		Phone:			
6. Transporter 2 Company Name		Phone:			
7. Designated Facility Name and Site Address		SKB Rosemount Industrial Waste Facility 13425 Courthouse Blvd. Rosemount, MN 55068 651-438-1500			
8. U.S. DOT Description (including Proper Shipping Name)		9. Containers		10. Total Quantity	
		No. Type		Unit Wt/Vol	
a. Non-Hazardous Industrial Waste (Petroleum Contaminated Soil w/intermixed Debris) Job #23-6600 Jesse Wilcox					
b.					
c.					
d.					
13. Additional Descriptions for Materials Listed Above (indicate waste stream Approval # below)		14. Special Handling Procedures for Wastes Listed Above			
a. MI 23-0132 Petroleum Contaminated Soil w/intermixed Debris					
b. MI					
c. MI					
d. MI					
15. Special Handling Instructions and Additional Information		SKB Use Only			
Emergency Contact:		Load # _____			
		Scale Wt. _____			
		Tons/Yds. _____			
16. GENERATOR'S CERTIFICATION: I hereby declare that the contents of this consignment are fully and accurately described above by proper shipping name and are classified, packed, marked, and labeled, and are in all respects in proper condition for transport by highway according to applicable international and national government regulations.					
Printed/Typed Name Agent for St. Paul Port Authority		Signature		Month Day Year	
				10 02 23	
17. Transporter 1 Acknowledged of Receipt of Materials					
Printed/Typed Name		Signature		Month Day Year	
Ken Kuenen		Ken Kuenen		10 01 23	
18. Transporter 2 Acknowledgement of Receipt of Materials					
Printed/Typed Name		Signature		Month Day Year	
19. Discrepancy Indication Space					
20. Facility Owner or Operator: Certification of receipt of non-hazardous materials covered by this Manifest except as noted in Item 19.					
Printed/Typed Name		Signature		Month Day Year	
				10 02 23	

White - Return to Generator

Canary - Facility Copy

Pink - Transporter

Goldenrod - Generator Copy

Industrial-Rosemont  
13425 Courthouse Blvd.  
Rosemount, MN 55068



197 CARL BOLANDER & SONS CO.  
251 STARKEY STREET  
ST. PAUL MN 55107

SITE		TICKET		GRID		WEIGHMASTER	
002		00857768		11		Lisa Dean	
DATE IN	DATE OUT	TIME IN	TIME OUT	VEHICLE	ROLL OFF		
10/18/23	10/18/23	07:47	07:47	SLT01-218	23-0132		
REFERENCE				ORIGIN			
23-0132				VIN: YTE3514_MN_SAXLES			

SCALE 1 GROSS WT 81500 LB Inbound Ticket  
STORED TARE WT 34920 LB  
NET WEIGHT 46580 LB

QTY.	UNIT	DESCRIPTION	RATE	EXTENSION	FEE	TOTAL
23.29	TON	SOIL TON				

This facility will only accept non-hazardous industrial  
recyclables or construction, and demolition waste.

We will not accept any loads containing any  
non-approved wastes or hazardous waste.651-438-1500

Generator: ST PAUL PORT AUTHORITY-HEIGHTS

Address: 2200 Larpenteur Ave E

City/State St Paul, MN 55109

Manifest: 1951441

SIGNATURE \_\_\_\_\_

NET AMOUNT
TENDERED
CHANGE
CHECK NO.

Industrial-Rosemont  
13425 Courthouse Blvd.  
Rosemount, MN 55068

197 CARL BOLANDER & SONS CO.  
251 STARKEY STREET  
ST. PAUL MN 55107

SITE		TICKET		GRID		WEIGHMASTER	
002		00857768		11		Lisa Dean	
DATE IN	DATE OUT	TIME IN	TIME OUT	VEHICLE	ROLL OFF		
10/18/23	10/18/23	07:47	07:47	SLT01-218	23-0132		
REFERENCE				ORIGIN			
23-0132				VIN: YTE3514_MN_SAXLES			

SCALE 1 GROSS WT 81500 LB Inbound Ticket  
STORED TARE WT 34920 LB  
NET WEIGHT 46580 LB

QTY.	UNIT	DESCRIPTION	RATE	EXTENSION	FEE	TOTAL
23.29	TON	SOIL TON				

This facility will only accept non-hazardous industrial  
recyclables or construction, and demolition waste.

We will not accept any loads containing any  
non-approved wastes or hazardous waste.651-438-1500

Generator: ST PAUL PORT AUTHORITY-HEIGHTS

Address: 2200 Larpenteur Ave E

City/State St Paul, MN 55109

Manifest: 1951441

SIGNATURE \_\_\_\_\_

NET AMOUNT
TENDERED
CHANGE
CHECK NO.



# SKB Rosemount Industrial Waste Facility

1951441

Shipping Manifest		1. Generator's US EPA ID No. (if any)		2. Page 1 of page(s)	
3. Generator's Name and Facility Address St. Paul Port Authority 2200 Larpenteur Ave E, St. Paul, MN 55109		Mailing Address St. Paul Port Authority The Heights - Former Hillcrest 400 Wabasha St. N, Ste. #240, St. Paul, MN 55102			
4. Generator's Phone (651) 204-6241		Fax (651) 223-5198			
5. Transporter 1 Company Name <i>Heshima Senses</i>		Phone:			
6. Transporter 2 Company Name		Phone:			
7. Designated Facility Name and Site Address SKB Rosemount Industrial Waste Facility 13425 Courthouse Blvd. Rosemount, MN 55068		651-438-1500			
8. U.S. DOT Description (including Proper Shipping Name)		9. Containers No. Type		10. Total Quantity	11. Unit Wt/Vol
a. Non-Hazardous Industrial Waste (Petroleum Contaminated Soil w/intermixed Debris) Job #23-6600 Jesse Wilcox					
b.					
c.					
d.					
13. Additional Descriptions for Materials Listed Above (Indicate waste stream Approval # below) a. MI 23-0132 Petroleum Contaminated Soil w/intermixed Debris b. MI c. MI d. MI		14. Special Handling Procedures for Wastes Listed Above			
15. Special Handling Instructions and Additional Information Emergency Contact:		SKB Use Only Load # Scale Wt. Tons/Yds.			
16. GENERATOR'S CERTIFICATION: I hereby declare that the contents of this consignment are fully and accurately described above by proper shipping name and are classified, packed, marked, and labeled, and are in all respects in proper condition for transport by highway according to applicable international and national government regulations.					
Printed/Typed Name Agent for St. Paul Port Authority		Signature <i>[Signature]</i>		Month Day Year 11 02 23	
17. Transporter 1 Acknowledged Receipt of Materials					
Printed/Typed Name <i>Heshima Senses</i>		Signature <i>[Signature]</i>		Month Day Year 11 01 23	
18. Transporter 2 Acknowledgement of Receipt of Materials					
Printed/Typed Name		Signature		Month Day Year	
19. Discrepancy Indication Space					
20. Facility Owner or Operator: Certification of receipt of non-hazardous materials covered by this Manifest except as noted in item 19					
Printed/Typed Name		Signature <i>[Signature]</i>		Month Day Year 11 01 23	

White - Return to Generator      Pink - Transporter      Canary - Facility Copy      Goldenrod - Generator Copy



Industrial-Rosemont  
13425 Courthouse Blvd.  
Rosemount, MN 55068



197 CARL BOLANDER & SONS CO.  
251 STARKEY STREET  
ST. PAUL MN 55107

SITE		TICKET		GRID		WEIGHMASTER	
002		00857775		11		Lisa Dean	
DATE IN	DATE OUT	TIME IN	TIME OUT	VEHICLE	ROLL OFF		
10/18/23	10/18/23	07:55	08:31	TT1-SD395	23-0132		
REFERENCE				ORIGIN			
23-0132				VIN: YTE4189_MN_4AXELS			

SCALE 1 GROSS WT 79560 LB Inbound Ticket  
SCALE 1 TARE WT 40560 LB  
NET WEIGHT 39000 LB

QTY.	UNIT	DESCRIPTION	RATE	EXTENSION	FEE	TOTAL
19.50	TON	SOIL TON				

This facility will only accept non-hazardous industrial  
recyclables or construction, and demolition waste.

We will not accept any loads containing any  
non-approved wastes or hazardous waste.651-438-1500

Generator: ST PAUL PORT AUTHORITY-HEIGHTS

Address: 2200 Larpenteur Ave E

City/State St Paul, MN 55109

Manifest: 1951444

SIGNATURE \_\_\_\_\_

NET AMOUNT

TENDERED

CHANGE

CHECK NO.

Industrial-Rosemont  
13425 Courthouse Blvd.  
Rosemount, MN 55068

197 CARL BOLANDER & SONS CO.  
251 STARKEY STREET  
ST. PAUL MN 55107

SITE		TICKET		GRID		WEIGHMASTER	
002		00857775		11		Lisa Dean	
DATE IN	DATE OUT	TIME IN	TIME OUT	VEHICLE	ROLL OFF		
10/18/23	10/18/23	07:55	08:31	TT1-SD395	23-0132		
REFERENCE				ORIGIN			
23-0132				VIN: YTE4189_MN_4AXELS			

SCALE 1 GROSS WT 79560 LB Inbound Ticket  
SCALE 1 TARE WT 40560 LB  
NET WEIGHT 39000 LB

QTY.	UNIT	DESCRIPTION	RATE	EXTENSION	FEE	TOTAL
19.50	TON	SOIL TON				

This facility will only accept non-hazardous industrial  
recyclables or construction, and demolition waste.

We will not accept any loads containing any  
non-approved wastes or hazardous waste.651-438-1500

Generator: ST PAUL PORT AUTHORITY-HEIGHTS

Address: 2200 Larpenteur Ave E

City/State St Paul, MN 55109

Manifest: 1951444

SIGNATURE \_\_\_\_\_

NET AMOUNT

TENDERED

CHANGE

CHECK NO.



# SKB Rosemount Industrial Waste Facility

1951444

TTI-SD 395

Shipping Manifest		1. Generator's US EPA ID No. (if any)		2. Page 1 of page(s)	
3. Generator's Name and Facility Address St. Paul Port Authority 2200 Larpeur Ave E, St. Paul, MN 55109		Mailing Address St. Paul Port Authority The Heights - Former Hillcrest 400 Wabasha St. N, Ste. #240, St. Paul, MN 55102 Fax (651) 223-5198			
4. Generator's Phone (651) 204-6241		5. Transporter 1 Company Name <b>Trinidad Transport LLC</b> Phone: <b>763 913 8244</b>			
6. Transporter 2 Company Name		Phone:			
7. Designated Facility Name and Site Address SKB Rosemount Industrial Waste Facility 13425 Courthouse Blvd. Rosemount, MN 55068		651-438-1500			
8. U.S. DOT Description (including Proper Shipping Name)		9. Containers No. Type		10. Total Quantity	11. Unit Wt/Vol
a. Non-Hazardous Industrial Waste (Petroleum Contaminated Soil w/intermixed Debris) Job #23-6600 Jesse Wilcox					
b.					
c.					
d.					
13. Additional Descriptions for Materials Listed Above (indicate waste stream Approval # below) a. MI 23-0132 Petroleum Contaminated Soil w/intermixed Debris b. MI c. MI d. MI		14. Special Handling Procedures for Wastes Listed Above			
15. Special Handling Instructions and Additional Information Emergency Contact:		SKB Use Only Load # Scale Wt. Tons/Yds.			
16. GENERATOR'S CERTIFICATION: I hereby declare that the contents of this consignment are fully and accurately described above by proper shipping name and are classified, packed, marked, and labeled, and are in all respects in proper condition for transport by highway according to applicable international and national government regulations.					
Printed/Typed Name Agent for St. Paul Port Authority		Signature		Month	Day
				08	04
17. Transporter 1 Acknowledged Receipt of Materials		Signature		Month	Day
Printed/Typed Name <b>Trinidad Cruz</b>				11	18
18. Transporter 2 Acknowledgement of Receipt of Materials		Signature		Month	Day
Printed/Typed Name					
19. Discrepancy Indication Space					
20. Facility Owner or Operator: Certification of receipt of non-hazardous materials covered by this Manifest except as noted in Item 19.					
Printed/Typed Name		Signature		Month	Day
				10	18

White - Return to Generator

Canary - Facility Copy

Pink - Transporter

Goldenrod - Generator Copy

Industrial-Rosemont  
13425 Courthouse Blvd.  
Rosemount, MN 55068



197 CARL BOLANDER & SONS CO.  
251 STARKEY STREET  
ST. PAUL MN 55107

SITE		TICKET		GRID		WEIGHMASTER	
002		00857777		11		Christina W	
DATE IN	DATE OUT	TIME IN	TIME OUT	VEHICLE	ROLL OFF		
10/18/23	10/18/23	07:57	08:29	AF40-340	23-0132		
REFERENCE				ORIGIN			
23-0132				VIN: T5762_MN_6AXLES			

SCALE 2 GROSS WT 75520 LB Inbound Ticket  
SCALE 2 TARE WT 36140 LB  
NET WEIGHT 39380 LB

QTY.	UNIT	DESCRIPTION	RATE	EXTENSION	FEE	TOTAL
19.69	TON	SOIL TON				

This facility will only accept non-hazardous industrial  
recyclables or construction, and demolition waste.  
We will not accept any loads containing any  
non-approved wastes or hazardous waste.651-438-1500

Generator: ST PAUL PORT AUTHORITY-HEIGHTS  
Address: 2200 Larpenteur Ave E  
City/State St Paul, MN 55109  
Manifest: 1951442

SIGNATURE \_\_\_\_\_

NET AMOUNT
TENDERED
CHANGE
CHECK NO.

Industrial-Rosemont  
13425 Courthouse Blvd.  
Rosemount, MN 55068

197 CARL BOLANDER & SONS CO.  
251 STARKEY STREET  
ST. PAUL MN 55107

SITE		TICKET		GRID		WEIGHMASTER	
002		00857777		11		Christina W	
DATE IN	DATE OUT	TIME IN	TIME OUT	VEHICLE	ROLL OFF		
10/18/23	10/18/23	07:57	08:29	AF40-340	23-0132		
REFERENCE				ORIGIN			
23-0132				VIN: T5762_MN_6AXLES			

SCALE 2 GROSS WT 75520 LB Inbound Ticket  
SCALE 2 TARE WT 36140 LB  
NET WEIGHT 39380 LB

QTY.	UNIT	DESCRIPTION	RATE	EXTENSION	FEE	TOTAL
19.69	TON	SOIL TON				

This facility will only accept non-hazardous industrial  
recyclables or construction, and demolition waste.  
We will not accept any loads containing any  
non-approved wastes or hazardous waste.651-438-1500

Generator: ST PAUL PORT AUTHORITY-HEIGHTS  
Address: 2200 Larpenteur Ave E  
City/State St Paul, MN 55109  
Manifest: 1951442

SIGNATURE \_\_\_\_\_

NET AMOUNT
TENDERED
CHANGE
CHECK NO.



# SKB Rosemount Industrial Waste Facility

1951442

Shipping Manifest		1. Generator's US EPA ID No. (if any)		2. Page 1 of page(s)	
3. Generator's Name and Facility Address St. Paul Port Authority 2200 Larpentour Ave E, St. Paul, MN 55109		Mailing Address St. Paul Port Authority The Heights - Former Hillcrest 400 Wabasha St. N, Ste. #240, St. Paul, MN 55102			
4. Generator's Phone (651) 204-6241		Fax (651) 223-5198			
5. Transporter 1 Company Name <b>OLK Fleet A/T</b>		Phone: <b>320-266-8852</b>			
6. Transporter 2 Company Name		Phone:			
7. Designated Facility Name and Site Address SKB Rosemount Industrial Waste Facility 13425 Courthouse Blvd. Rosemount, MN 55068		651-438-1500			
8. U.S. DOT Description (including Proper Shipping Name)		9. Containers No. Type		10. Total Quantity	11. Unit Wt/Vol
a. Non-Hazardous Industrial Waste (Petroleum Contaminated Soil w/intermixed Debris) Job #23-6600 Jesse Wilcox					
b.					
c.					
d.					
13. Additional Descriptions for Materials Listed Above (Indicate waste stream Approval # below) a. MI 23-0132 Petroleum Contaminated Soil w/intermixed Debris b. MI c. MI d. MI		14. Special Handling Procedures for Wastes Listed Above			
15. Special Handling Instructions and Additional Information Emergency Contact:		SKB Use Only Load # _____ Scale Wt. _____ Tons/Yds. _____			
16. GENERATOR'S CERTIFICATION: I hereby declare that the contents of this consignment are fully and accurately described above by proper shipping name and are classified, packed, marked, and labeled, and are in all respects in proper condition for transport by highway according to applicable international and national government regulations.					
Printed/Typed Name Agent for St. Paul Port Authority		Signature <i>[Signature]</i>		Month 10	Day 02
17. Transporter 1 Acknowledged of Receipt of Materials				Year 23	
Printed/Typed Name <b>Donald G. Johnson</b>		Signature <i>[Signature]</i>		Month 10	Day 18
18. Transporter 2 Acknowledgement of Receipt of Materials				Year 23	
Printed/Typed Name		Signature		Month	Day
19. Discrepancy Indication Space					
20. Facility Owner or Operator: Certification of receipt of non-hazardous materials covered by this Manifest except as noted in Item 19.					
Printed/Typed Name <i>[Signature]</i>		Signature <i>[Signature]</i>		Month 10	Day 18
				Year 23	

White - Return to Generator

Pink - Transporter

Canary - Facility Copy

Goldenrod - Generator Copy

Industrial-Rosemont  
13425 Courthouse Blvd.  
Rosemount, MN 55068



197 CARL BOLANDER & SONS CO.  
251 STARKEY STREET  
ST. PAUL MN 55107

SITE		TICKET		GRID		WEIGHMASTER	
002		00857780		11		Christina W	
DATE IN	DATE OUT	TIME IN	TIME OUT	VEHICLE	ROLL OFF		
10/18/23	10/18/23	07:59	07:59	CMR017-318	23-0132		
REFERENCE				ORIGIN			
23-0132				VIN: YTE1236_MN_6AXLES			

SCALE 2 GROSS WT 77280 LB  
STORED TARE WT 34360 LB  
NET WEIGHT 42920 LB

Inbound Ticket

QTY.	UNIT	DESCRIPTION	RATE	EXTENSION	FEE	TOTAL
21.46	TON	SOIL TON				

This facility will only accept non-hazardous industrial  
recyclables or construction, and demolition waste.  
We will not accept any loads containing any  
non-approved wastes or hazardous waste.651-438-1500

Generator: ST PAUL PORT AUTHORITY-HEIGHTS  
Address: 2200 Larpenteur Ave E  
City/State St Paul, MN 55109  
Manifest: 1951443

SIGNATURE \_\_\_\_\_

NET AMOUNT
TENDERED
CHANGE
CHECK NO.

Industrial-Rosemont  
13425 Courthouse Blvd.  
Rosemount, MN 55068

197 CARL BOLANDER & SONS CO.  
251 STARKEY STREET  
ST. PAUL MN 55107

SITE		TICKET		GRID		WEIGHMASTER	
002		00857780		11		Christina W	
DATE IN	DATE OUT	TIME IN	TIME OUT	VEHICLE	ROLL OFF		
10/18/23	10/18/23	07:59	07:59	CMR017-318	23-0132		
REFERENCE				ORIGIN			
23-0132				VIN: YTE1236_MN_6AXLES			

SCALE 2 GROSS WT 77280 LB  
STORED TARE WT 34360 LB  
NET WEIGHT 42920 LB

Inbound Ticket

QTY.	UNIT	DESCRIPTION	RATE	EXTENSION	FEE	TOTAL
21.46	TON	SOIL TON				

This facility will only accept non-hazardous industrial  
recyclables or construction, and demolition waste.  
We will not accept any loads containing any  
non-approved wastes or hazardous waste.651-438-1500

Generator: ST PAUL PORT AUTHORITY-HEIGHTS  
Address: 2200 Larpenteur Ave E  
City/State St Paul, MN 55109  
Manifest: 1951443

SIGNATURE \_\_\_\_\_

NET AMOUNT
TENDERED
CHANGE
CHECK NO.





# SKB Rosemount Industrial Waste Facility

1951443

Shipping Manifest		1. Generator's US EPA ID No. (if any)		2. Page 1 of page(s)	
3. Generator's Name and Facility Address St. Paul Port Authority 2200 Larpenteur Ave E, St. Paul, MN 55109		Mailing Address St. Paul Port Authority The Heights - Former Hillcrest 400 Wabasha St. N, Ste. #240, St. Paul, MN 55102 Fax (651) 223-5198			
4. Generator's Phone (651) 204-6241					
5. Transporter 1 Company Name <i>Comm Shelling LLC</i>		Phone:			
6. Transporter 2 Company Name		Phone:			
7. Designated Facility Name and Site Address SKB Rosemount Industrial Waste Facility 13425 Courthouse Blvd. Rosemount, MN 55068		651-438-1500			
8. U.S. DOT Description (including Proper Shipping Name)		9. Containers No. Type		10. Total Quantity	11. Unit Wt/Vol
a. Non-Hazardous Industrial Waste (Petroleum Contaminated Soil w/intermixed Debris) Job #23-6600 Jesse Wilcox					
b.					
c.					
d.					
13. Additional Descriptions for Materials Listed Above (Indicate waste stream Approval # below) a. MI 23-0132 Petroleum Contaminated Soil w/intermixed Debris b. MI c. MI d. MI		14. Special Handling Procedures for Wastes Listed Above			
15. Special Handling Instructions and Additional Information Emergency Contact:		SKB Use Only Load # _____ Scale Wt. _____ Tons/Yds. _____			
16. GENERATOR'S CERTIFICATION: I hereby declare that the contents of this consignment are fully and accurately described above by proper shipping name and are classified, packed, marked, and labeled, and are in all respects in proper condition for transport by highway according to applicable international and national government regulations.					
Printed/Typed Name Agent for St. Paul Port Authority		Signature <i>[Signature]</i>		Month Day Year 10 02 23	
17. Transporter 1 Acknowledged of Receipt of Materials					
Printed/Typed Name <i>Casey Rick</i>		Signature <i>[Signature]</i>		Month Day Year 10 18 23	
18. Transporter 2 Acknowledgement of Receipt of Materials					
Printed/Typed Name		Signature		Month Day Year	
19. Discrepancy Indication Space					
20. Facility Owner or Operator: Certification of receipt of non-hazardous materials covered by this Manifest except as noted in Item 19.					
Printed/Typed Name <i>[Signature]</i>		Signature <i>[Signature]</i>		Month Day Year 10 18 23	

White - Return to Generator

Pink - Transporter

Canary - Facility Copy

Goldenrod - Generator Copy

Industrial-Rosemont  
13425 Courthouse Blvd.  
Rosemount, MN 55068



197 CARL BOLANDER & SONS CO.  
251 STARKEY STREET  
ST. PAUL MN 55107

SITE		TICKET		GRID		WEIGHMASTER	
002		00857783		11		Christina W	
DATE IN	DATE OUT	TIME IN	TIME OUT	VEHICLE	ROLL OFF		
10/18/23	10/18/23	08:05	08:35	ROCK46-400	23-0132		
REFERENCE				ORIGIN			
23-0132				VIN: PAP3414_MN_5AXLES			

SCALE 2 GROSS WT 80020 LB Inbound Ticket  
SCALE 2 TARE WT 40800 LB  
NET WEIGHT 39220 LB

QTY.	UNIT	DESCRIPTION	RATE	EXTENSION	FEE	TOTAL
19.61	TON	SOIL TON				

This facility will only accept non-hazardous industrial  
recyclables or construction, and demolition waste.  
We will not accept any loads containing any  
non-approved wastes or hazardous waste.651-438-1500

Generator: ST PAUL PORT AUTHORITY-HEIGHTS  
Address: 2200 Larpenteur Ave E  
City/State St Paul, MN 55109  
Manifest: 1951446

SIGNATURE \_\_\_\_\_

NET AMOUNT
TENDERED
CHANGE
CHECK NO.

Industrial-Rosemont  
13425 Courthouse Blvd.  
Rosemount, MN 55068

197 CARL BOLANDER & SONS CO.  
251 STARKEY STREET  
ST. PAUL MN 55107

SITE		TICKET		GRID		WEIGHMASTER	
002		00857783		11		Christina W	
DATE IN	DATE OUT	TIME IN	TIME OUT	VEHICLE	ROLL OFF		
10/18/23	10/18/23	08:05	08:35	ROCK46-400	23-0132		
REFERENCE				ORIGIN			
23-0132				VIN: PAP3414_MN_5AXLES			

SCALE 2 GROSS WT 80020 LB Inbound Ticket  
SCALE 2 TARE WT 40800 LB  
NET WEIGHT 39220 LB

QTY.	UNIT	DESCRIPTION	RATE	EXTENSION	FEE	TOTAL
19.61	TON	SOIL TON				

This facility will only accept non-hazardous industrial  
recyclables or construction, and demolition waste.  
We will not accept any loads containing any  
non-approved wastes or hazardous waste.651-438-1500

Generator: ST PAUL PORT AUTHORITY-HEIGHTS  
Address: 2200 Larpenteur Ave E  
City/State St Paul, MN 55109  
Manifest: 1951446

SIGNATURE \_\_\_\_\_

NET AMOUNT
TENDERED
CHANGE
CHECK NO.



# SKB Rosemount Industrial Waste Facility

1951446

Rock 46

Shipping Manifest		1. Generator's US EPA ID No. (if any)		2. Page 1 of page(s)	
3. Generator's Name and Facility Address St. Paul Port Authority 2200 Larpenteur Ave E, St. Paul, MN 55109		Mailing Address St. Paul Port Authority The Heights - Former Hillcrest 400 Wabasha St. N, Ste. #240, St. Paul, MN 55102			
4. Generator's Phone (651) 204-6241		Fax (651) 223-5198			
5. Transporter 1 Company Name Rock ON Trucks		Phone:			
6. Transporter 2 Company Name		Phone:			
7. Designated Facility Name and Site Address SKB Rosemount Industrial Waste Facility 13425 Courthouse Blvd. Rosemount, MN 55068		651-438-1500			
8. U.S. DOT Description (including Proper Shipping Name)		9. Containers No. Type		10. Total Quantity	
a. Non-Hazardous Industrial Waste (Petroleum Contaminated Soil w/intermixed Debris) Job #23-6600 Jesse Wilcox					
b.					
c.					
d.					
13. Additional Descriptions for Materials Listed Above (Indicate waste stream Approval # below) a. MI 23-0132 Petroleum Contaminated Soil w/intermixed Debris b. MI c. MI d. MI		14. Special Handling Procedures for Wastes Listed Above			
15. Special Handling Instructions and Additional Information Emergency Contact:		SKB Use Only Load # Scale Wt. Tons/Yds.			
16. GENERATOR'S CERTIFICATION: I hereby declare that the contents of this consignment are fully and accurately described above by proper shipping name and are classified, packed, marked, and labeled, and are in all respects in proper condition for transport by highway according to applicable international and national government regulations.					
Printed/Typed Name Agent for St. Paul Port Authority		Signature		Month Day Year 10 02 23	
17. Transporter 1 Acknowledged of Receipt of Materials					
Printed/Typed Name David Larson		Signature		Month Day Year 10 08 23	
18. Transporter 2 Acknowledgement of Receipt of Materials					
Printed/Typed Name		Signature		Month Day Year	
19. Discrepancy Indication Space					
20. Facility Owner or Operator: Certification of receipt of non-hazardous materials covered by this Manifest except as noted in Item 19					
Printed/Typed Name		Signature		Month Day Year 10 08 23	

White - Return to Generator

Pink - Transporter

Canary - Facility Copy

Goldenrod - Generator Copy

Industrial-Rosemont  
13425 Courthouse Blvd.  
Rosemount, MN 55068



197 CARL BOLANDER & SONS CO.  
251 STARKEY STREET  
ST. PAUL MN 55107

SITE	TICKET	GRID		WEIGHMASTER	
002	00857788	11		Christina W	
DATE IN	DATE OUT	TIME IN	TIME OUT	VEHICLE	ROLL OFF
10/18/23	10/18/23	08:08	08:37	ROCK41-325	23-0132
REFERENCE			ORIGIN		
23-0132			VIN: PAP3412_MN_6AXLES		

SCALE 2 GROSS WT 76480 LB Inbound Ticket  
SCALE 2 TARE WT 36080 LB  
NET WEIGHT 40400 LB

QTY.	UNIT	DESCRIPTION	RATE	EXTENSION	FEE	TOTAL
20.20	TON	SOIL TON				

This facility will only accept non-hazardous industrial  
recyclables or construction, and demolition waste.

We will not accept any loads containing any  
non-approved wastes or hazardous waste.651-438-1500

Generator: ST PAUL PORT AUTHORITY-HEIGHTS

Address: 2200 Larpenteur Ave E

City/State St Paul, MN 55109

Manifest: 1951447

SKB-WCT4410

SIGNATURE \_\_\_\_\_

NET AMOUNT

TENDERED

CHANGE

CHECK NO.

Industrial-Rosemont  
13425 Courthouse Blvd.  
Rosemount, MN 55068

197 CARL BOLANDER & SONS CO.  
251 STARKEY STREET  
ST. PAUL MN 55107

SITE	TICKET	GRID		WEIGHMASTER	
002	00857788	11		Christina W	
DATE IN	DATE OUT	TIME IN	TIME OUT	VEHICLE	ROLL OFF
10/18/23	10/18/23	08:08	08:37	ROCK41-325	23-0132
REFERENCE			ORIGIN		
23-0132			VIN: PAP3412_MN_6AXLES		

SCALE 2 GROSS WT 76480 LB Inbound Ticket  
SCALE 2 TARE WT 36080 LB  
NET WEIGHT 40400 LB

QTY.	UNIT	DESCRIPTION	RATE	EXTENSION	FEE	TOTAL
20.20	TON	SOIL TON				

This facility will only accept non-hazardous industrial  
recyclables or construction, and demolition waste.

We will not accept any loads containing any  
non-approved wastes or hazardous waste.651-438-1500

Generator: ST PAUL PORT AUTHORITY-HEIGHTS

Address: 2200 Larpenteur Ave E

City/State St Paul, MN 55109

Manifest: 1951447

SKB-WCT4410

SIGNATURE \_\_\_\_\_

NET AMOUNT

TENDERED

CHANGE

CHECK NO.



# SKB Rosemount Industrial Waste Facility

1951447

Shipping Manifest		1. Generator's US EPA ID No. (if any)		2. Page 1 of page(s)	
3. Generator's Name and Facility Address St. Paul Port Authority 2200 Larpenleur Ave E, St. Paul, MN 55109		Mailing Address St. Paul Port Authority The Heights - Former Hillcrest 400 Wabasha St. N, Ste. #240, St. Paul, MN 55102 Fax (651) 223-5198			
4. Generator's Phone (651) 204-6241		Phone: 763-401-3200			
5. Transporter 1 Company Name Rackon		Phone:			
6. Transporter 2 Company Name		Phone:			
7. Designated Facility Name and Site Address SKB Rosemount Industrial Waste Facility 13425 Courthouse Blvd. Rosemount, MN 55068		651-438-1500			
8. U.S. DOT Description (including Proper Shipping Name)		9. Containers No. Type		10. Total Quantity	11. Unit Wt/Vol
a. Non-Hazardous Industrial Waste (Petroleum Contaminated Soil w/intermixed Debris) Job #23-6600 Jesse Wilcox					
b.					
c.					
d.					
13. Additional Descriptions for Materials Listed Above (Indicate waste stream Approval # below) a. MI 23-0132 Petroleum Contaminated Soil w/intermixed Debris b. MI c. MI d. MI		14. Special Handling Procedures for Wastes Listed Above			
15. Special Handling Instructions and Additional Information Emergency Contact:		SKB Use Only Load # Scale Wt. Tons/Yds.			
16. GENERATOR'S CERTIFICATION: I hereby declare that the contents of this consignment are fully and accurately described above by proper shipping name and are classified, packed, marked, and labeled, and are in all respects in proper condition for transport by highway according to applicable international and national government regulations.					
Printed/Typed Name Agent for St. Paul Port Authority		Signature		Month	Day
				10	22
17. Transporter 1 Acknowledged of Receipt of Materials		Signature		Month	Day
Printed/Typed Name Chasavanh				10	28
18. Transporter 2 Acknowledgement of Receipt of Materials		Signature		Month	Day
Printed/Typed Name					
19. Discrepancy Indication Space					
20. Facility Owner or Operator: Certification of receipt of non-hazardous materials covered by this Manifest except as noted in Item 19.					
Printed/Typed Name		Signature		Month	Day

White - Return to Generator

Pink - Transporter

Cahary - Facility Copy

Goldenrod - Generator Copy



Industrial-Rosemont  
13425 Courthouse Blvd.  
Rosemount, MN 55068



197 CARL BOLANDER & SONS CO.  
251 STARKEY STREET  
ST. PAUL MN 55107

SITE		TICKET		GRID		WEIGHMASTER	
002		00857792		11		Christina W	
DATE IN	DATE OUT	TIME IN	TIME OUT	VEHICLE	ROLL OFF		
10/18/23	10/18/23	08:10	08:10	MNT1-380	23-0132		
REFERENCE				ORIGIN			
23-0132				VIN: YTD8112_MN_AXLES			

SCALE 2 GROSS WT 77300 LB Inbound Ticket  
STORED TARE WT 36800 LB  
NET WEIGHT 40500 LB

QTY.	UNIT	DESCRIPTION	RATE	EXTENSION	FEE	TOTAL
20.25	TON	SOIL TON				

This facility will only accept non-hazardous industrial  
recyclables or construction, and demolition waste.  
We will not accept any loads containing any  
non-approved wastes or hazardous waste.651-438-1500

Generator: ST PAUL PORT AUTHORITY-HEIGHTS  
Address: 2200 Larpenteur Ave E  
City/State St Paul, MN 55109  
Manifest: 1951448

SIGNATURE \_\_\_\_\_

NET AMOUNT
TENDERED
CHANGE
CHECK NO.

Industrial-Rosemont  
13425 Courthouse Blvd.  
Rosemount, MN 55068

197 CARL BOLANDER & SONS CO.  
251 STARKEY STREET  
ST. PAUL MN 55107

SITE		TICKET		GRID		WEIGHMASTER	
002		00857792		11		Christina W	
DATE IN	DATE OUT	TIME IN	TIME OUT	VEHICLE	ROLL OFF		
10/18/23	10/18/23	08:10	08:10	MNT1-380	23-0132		
REFERENCE				ORIGIN			
23-0132				VIN: YTD8112_MN_AXLES			

SCALE 2 GROSS WT 77300 LB Inbound Ticket  
STORED TARE WT 36800 LB  
NET WEIGHT 40500 LB

QTY.	UNIT	DESCRIPTION	RATE	EXTENSION	FEE	TOTAL
20.25	TON	SOIL TON				

This facility will only accept non-hazardous industrial  
recyclables or construction, and demolition waste.  
We will not accept any loads containing any  
non-approved wastes or hazardous waste.651-438-1500

Generator: ST PAUL PORT AUTHORITY-HEIGHTS  
Address: 2200 Larpenteur Ave E  
City/State St Paul, MN 55109  
Manifest: 1951448

SIGNATURE \_\_\_\_\_

NET AMOUNT
TENDERED
CHANGE
CHECK NO.



# SKB Rosemount Industrial Waste Facility

1951448

Shipping Manifest		1. Generator's US EPA ID No. (if any)		2. Page 1 of page(s)	
3. Generator's Name and Facility Address St. Paul Port Authority 2200 Larpeur Ave E, St. Paul, MN 55109		Mailing Address St. Paul Port Authority The Heights - Former Hillcrest 400 Wabasha St. N, Ste. #240, St. Paul, MN 55102			
4. Generator's Phone (651) 204-6241		Fax (651) 223-5198			
5. Transporter 1 Company Name		Phone:			
6. Transporter 2 Company Name		Phone:			
7. Designated Facility Name and Site Address		SKB Rosemount Industrial Waste Facility 13425 Courthouse Blvd. Rosemount, MN 55068 651-438-1500			
8. U.S. DOT Description (including Proper Shipping Name)		9. Containers		10. Total Quantity	
		No. Type			
a. Non-Hazardous Industrial Waste (Petroleum Contaminated Soil w/intermixed Debris) Job #23-6600 Jesse Wilcox					
b.					
c.					
d.					
13. Additional Descriptions for Materials Listed Above (Indicate waste stream Approval # below)		14. Special Handling Procedures for Wastes Listed Above			
a. MI 23-0132 Petroleum Contaminated Soil w/intermixed Debris					
b. MI					
c. MI					
d. MI					
15. Special Handling Instructions and Additional Information		SKB Use Only			
Emergency Contact:		Load #			
		Scale Wt.			
		Tons/Yds.			
16. GENERATOR'S CERTIFICATION: I hereby declare that the contents of this consignment are fully and accurately described above by proper shipping name and are classified, packed, marked, and labeled, and are in all respects in proper condition for transport by highway according to applicable international and national government regulations.					
Printed/Typed Name Agent for St. Paul Port Authority		Signature		Month Day Year	
17. Transporter 1 Acknowledged of Receipt of Materials		Signature		Month Day Year	
Printed/Typed Name		Signature		Month Day Year	
18. Transported 2 Acknowledgement of Receipt of Materials		Signature		Month Day Year	
Printed/Typed Name		Signature		Month Day Year	
19. Discrepancy Indication Space					
20. Facility Owner or Operator: Certification of receipt of non-hazardous materials covered by this Manifest except as noted in Item 19.					
Printed/Typed Name		Signature		Month Day Year	

White - Return to Generator

Pink - Transporter

Canary - Facility Copy

Goldenrod - Generator Copy

Industrial-Rosemont  
13425 Courthouse Blvd.  
Rosemount, MN 55068



197 CARL BOLANDER & SONS CO.  
251 STARKEY STREET  
ST. PAUL MN 55107

SITE	TICKET	GRID		WEIGHMASTER	
002	00857794	11		Christina W	
DATE IN	DATE OUT	TIME IN	TIME OUT	VEHICLE	ROLL OFF
10/18/23	10/18/23	08:12	08:40	R0101-410	23-0132
REFERENCE			ORIGIN		
23-0132			VIN: PAP3415_MN_5AXLES		

SCALE 2 GROSS WT 80880 LB Inbound Ticket  
SCALE 2 TARE WT 39980 LB  
NET WEIGHT 40900 LB

QTY.	UNIT	DESCRIPTION	RATE	EXTENSION	FEE	TOTAL
20.45	TON	SOIL TON				

This facility will only accept non-hazardous industrial  
recyclables or construction, and demolition waste.  
We will not accept any loads containing any  
non-approved wastes or hazardous waste.651-438-1500

Generator: ST PAUL PORT AUTHORITY-HEIGHTS  
Address: 2200 Larpenteur Ave E  
City/State St Paul, MN 55109  
Manifest: 1951449

SIGNATURE \_\_\_\_\_

NET AMOUNT
TENDERED
CHANGE
CHECK NO.

Industrial-Rosemont  
13425 Courthouse Blvd.  
Rosemount, MN 55068

197 CARL BOLANDER & SONS CO.  
251 STARKEY STREET  
ST. PAUL MN 55107

SITE	TICKET	GRID		WEIGHMASTER	
002	00857794	11		Christina W	
DATE IN	DATE OUT	TIME IN	TIME OUT	VEHICLE	ROLL OFF
10/18/23	10/18/23	08:12	08:40	R0101-410	23-0132
REFERENCE			ORIGIN		
23-0132			VIN: PAP3415_MN_5AXLES		

SCALE 2 GROSS WT 80880 LB Inbound Ticket  
SCALE 2 TARE WT 39980 LB  
NET WEIGHT 40900 LB

QTY.	UNIT	DESCRIPTION	RATE	EXTENSION	FEE	TOTAL
20.45	TON	SOIL TON				

This facility will only accept non-hazardous industrial  
recyclables or construction, and demolition waste.  
We will not accept any loads containing any  
non-approved wastes or hazardous waste.651-438-1500

Generator: ST PAUL PORT AUTHORITY-HEIGHTS  
Address: 2200 Larpenteur Ave E  
City/State St Paul, MN 55109  
Manifest: 1951449

SIGNATURE \_\_\_\_\_

NET AMOUNT
TENDERED
CHANGE
CHECK NO.



# SKB Rosemount Industrial Waste Facility

1951449

Rock 101

Shipping Manifest		1. Generator's US EPA ID No. (if any)		2. Page 1 of page(s)	
3. Generator's Name and Facility Address St. Paul Port Authority 2200 Larpenieur Ave E, St. Paul, MN 55109		Mailing Address St. Paul Port Authority The Heights - Former Hillcrest 400 Wabasha St. N, Ste. #240, St. Paul, MN 55102			
4. Generator's Phone (651) 204-6241		Fax (651) 223-5198			
5. Transporter 1 Company Name Rock on		Phone:			
6. Transporter 2 Company Name		Phone:			
7. Designated Facility Name and Site Address SKB Rosemount Industrial Waste Facility 13425 Courthouse Blvd. Rosemount, MN 55068		651-438-1500			
8. U.S. DOT Description (including Proper Shipping Name)		9. Containers No. Type		10. Total Quantity	11. Unit Wt/Vol
a. Non-Hazardous Industrial Waste (Petroleum Contaminated Soil w/intermixed Debris) Job #23-6600 Jesse Wilcox					
b.					
c.					
d.					
13. Additional Descriptions for Materials Listed Above (indicate waste stream Approval # below) a. MI 23-0132 Petroleum Contaminated Soil w/intermixed Debris b. MI c. MI d. MI		14. Special Handling Procedures for Wastes Listed Above			
15. Special Handling Instructions and Additional Information Emergency Contact:		SKB Use Only Load # Scale Wt. Tons/Yds.			
16. GENERATOR'S CERTIFICATION: I hereby declare that the contents of this consignment are fully and accurately described above by proper shipping name and are classified, packed, marked, and labeled, and are in all respects in proper condition for transport by highway according to applicable international and national government regulations.					
Printed/Typed Name Agent for St. Paul Port Authority		Signature		Month	Day
				10	02
17. Transporter 1 Acknowledged of Receipt of Materials		Signature		Month	Day
Printed/Typed Name Troy Sluka					
18. Transporter 2 Acknowledgement of Receipt of Materials		Signature		Month	Day
Printed/Typed Name					
19. Discrepancy Indication Space					
20. Facility Owner or Operator: Certification of receipt of non-hazardous materials covered by this Manifest except as noted in Item 19.					
Printed/Typed Name		Signature		Month	Day

White - Return to Generator

Canary - Facility Copy

Pink - Transporter

Goldenrod - Generator Copy

Industrial-Rosemont  
13425 Courthouse Blvd.  
Rosemount, MN 55068



197 CARL BOLANDER & SONS CO.  
251 STARKEY STREET  
ST. PAUL MN 55107

SITE		TICKET		GRID		WEIGHMASTER	
002		00857799		11		Christina W	
DATE IN	DATE OUT	TIME IN	TIME OUT	VEHICLE	ROLL OFF		
10/18/23	10/18/23	08:17	08:50	ROCK28-350	23-0132		
REFERENCE				ORIGIN			
23-0132				VIN: PAJ1291_MN_5AXLES			

SCALE 2 GROSS WT 75680 LB Inbound Ticket  
SCALE 2 TARE WT 35640 LB  
NET WEIGHT 40040 LB

QTY.	UNIT	DESCRIPTION	RATE	EXTENSION	FEE	TOTAL
20.02	TON	SOIL TON				

This facility will only accept non-hazardous industrial  
recyclables or construction, and demolition waste.

We will not accept any loads containing any  
non-approved wastes or hazardous waste.651-438-1500

Generator: ST PAUL PORT AUTHORITY-HEIGHTS

Address: 2200 Larpenteur Ave E

City/State St Paul, MN 55109

Manifest: 1951450

SKB-WC14410

SIGNATURE \_\_\_\_\_

NET AMOUNT

TENDERED

CHANGE

CHECK NO.

Industrial-Rosemont  
13425 Courthouse Blvd.  
Rosemount, MN 55068

197 CARL BOLANDER & SONS CO.  
251 STARKEY STREET  
ST. PAUL MN 55107

SITE		TICKET		GRID		WEIGHMASTER	
002		00857799		11		Christina W	
DATE IN	DATE OUT	TIME IN	TIME OUT	VEHICLE	ROLL OFF		
10/18/23	10/18/23	08:17	08:50	ROCK28-350	23-0132		
REFERENCE				ORIGIN			
23-0132				VIN: PAJ1291_MN_5AXLES			

SCALE 2 GROSS WT 75680 LB Inbound Ticket  
SCALE 2 TARE WT 35640 LB  
NET WEIGHT 40040 LB

QTY.	UNIT	DESCRIPTION	RATE	EXTENSION	FEE	TOTAL
20.02	TON	SOIL TON				

This facility will only accept non-hazardous industrial  
recyclables or construction, and demolition waste.

We will not accept any loads containing any  
non-approved wastes or hazardous waste.651-438-1500

Generator: ST PAUL PORT AUTHORITY-HEIGHTS

Address: 2200 Larpenteur Ave E

City/State St Paul, MN 55109

Manifest: 1951450

SKB-WC14410

SIGNATURE \_\_\_\_\_

NET AMOUNT

TENDERED

CHANGE

CHECK NO.





# SKB Rosemount Industrial Waste Facility

1951450

Rock 28

Shipping Manifest		1. Generator's US EPA ID No. (if any)		2. Page 1 of page(s)	
3. Generator's Name and Facility Address St. Paul Port Authority 2200 Larpenteur Ave E, St. Paul, MN 55109		Mailing Address St. Paul Port Authority The Heights - Former Hillcrest 400 Wabasha St. N, Ste. #240, St. Paul, MN 55102 Fax (651) 223-5198			
4. Generator's Phone (651) 204-6241		Phone: 376-462-4735			
5. Transporter 1 Company Name Rock on		Phone:			
6. Transporter 2 Company Name		Phone:			
7. Designated Facility Name and Site Address SKB Rosemount Industrial Waste Facility 13425 Courthouse Blvd. Rosemount, MN 55068		651-438-1500			
8. U.S. DOT Description (including Proper Shipping Name)		9. Containers No. Type		10. Total Quantity	11. Unit Wt/Vol
a. Non-Hazardous Industrial Waste (Petroleum Contaminated Soil w/intermixed Debris) Job #23-6600 Jesse Wilcox					
b.					
c.					
d.					
13. Additional Descriptions for Materials Listed Above (Indicate waste stream Approval # below) a. MI 23-0132 Petroleum Contaminated Soil w/intermixed Debris b. MI c. MI d. MI		14. Special Handling Procedures for Wastes Listed Above			
15. Special Handling Instructions and Additional Information Emergency Contact:		SKB Use Only Load # Scale Wt. Tons/Yds.			
16. GENERATOR'S CERTIFICATION: I hereby declare that the contents of this consignment are fully and accurately described above by proper shipping name and are classified, packed, marked, and labeled, and are in all respects in proper condition for transport by highway according to applicable international and national government regulations.					
Printed/Typed Name Agent for St. Paul Port Authority		Signature 		Month 10	Day 02
17. Transporter 1 Acknowledged Receipt of Materials		Signature 		Month 10	Day 18
18. Transporter 2 Acknowledgement of Receipt of Materials		Signature		Month	Day
19. Discrepancy Indication Space					
20. Facility Owner or Operator: Certification of receipt of non-hazardous materials covered by this Manifest except as noted in Item 19.					
Printed/Typed Name		Signature 		Month	Day

White - Return to Generator

Pink - Transporter

Canary - Facility Copy

Goldenrod - Generator Copy

Industrial-Rosemont  
13425 Courthouse Blvd.  
Rosemount, MN 55068



197 CARL BOLANDER & SONS CO.  
251 STARKEY STREET  
ST. PAUL MN 55107

SITE		TICKET		GRID		WEIGHMASTER	
002		00857807		11		Lisa Dean	
DATE IN	DATE OUT	TIME IN	TIME OUT	VEHICLE	ROLL OFF		
10/18/23	10/18/23	08:23	08:54	ETS07-618	23-0132		
REFERENCE				ORIGIN			
23-0132				VIN: YTC8356_MN_SAXLES			

SCALE 1 GROSS WT 71620 LB Inbound Ticket  
SCALE 1 TARE WT 35420 LB  
NET WEIGHT 36200 LB

QTY.	UNIT	DESCRIPTION	RATE	EXTENSION	FEE	TOTAL
18.10	TON	SOIL TON				

This facility will only accept non-hazardous industrial  
recyclables or construction, and demolition waste.

We will not accept any loads containing any  
non-approved wastes or hazardous waste.651-438-1500

Generator: ST PAUL PORT AUTHORITY-HEIGHTS

Address: 2200 Larpenteur Ave E

City/State St Paul, MN 55109

Manifest: 1951451

SIGNATURE \_\_\_\_\_

NET AMOUNT
TENDERED
CHANGE
CHECK NO.

Industrial-Rosemont  
13425 Courthouse Blvd.  
Rosemount, MN 55068

197 CARL BOLANDER & SONS CO.  
251 STARKEY STREET  
ST. PAUL MN 55107

SITE		TICKET		GRID		WEIGHMASTER	
002		00857807		11		Lisa Dean	
DATE IN	DATE OUT	TIME IN	TIME OUT	VEHICLE	ROLL OFF		
10/18/23	10/18/23	08:23	08:54	ETS07-618	23-0132		
REFERENCE				ORIGIN			
23-0132				VIN: YTC8356_MN_SAXLES			

SCALE 1 GROSS WT 71620 LB Inbound Ticket  
SCALE 1 TARE WT 35420 LB  
NET WEIGHT 36200 LB

QTY.	UNIT	DESCRIPTION	RATE	EXTENSION	FEE	TOTAL
18.10	TON	SOIL TON				

This facility will only accept non-hazardous industrial  
recyclables or construction, and demolition waste.

We will not accept any loads containing any  
non-approved wastes or hazardous waste.651-438-1500

Generator: ST PAUL PORT AUTHORITY-HEIGHTS

Address: 2200 Larpenteur Ave E

City/State St Paul, MN 55109

Manifest: 1951451

SIGNATURE \_\_\_\_\_

NET AMOUNT
TENDERED
CHANGE
CHECK NO.



# SKB Rosemount Industrial Waste Facility

1951451

Shipping Manifest		1. Generator's US EPA ID No. (if any)		2. Page 1 of page(s)	
3. Generator's Name and Facility Address St. Paul Port Authority 2200 Larpenleur Ave E, St. Paul, MN 55109		Mailing Address St. Paul Port Authority The Heights - Former Hillcrest 400 Wabasha St. N, Ste. #240, St. Paul, MN 55102 Fax (651) 223-5198			
4. Generator's Phone (651) 204-6241		Phone: 612-432-7672			
5. Transporter 1 Company Name ETP		Phone:			
6. Transporter 2 Company Name		Phone:			
7. Designated Facility Name and Site Address SKB Rosemount Industrial Waste Facility 13425 Courthouse Blvd. Rosemount, MN 55068		651-438-1500			
8. U.S. DOT Description (including Proper Shipping Name)		9. Containers No. Type		10. Total Quantity	11. Unit Wt/Vol
a. Non-Hazardous Industrial Waste (Petroleum Contaminated Soil w/intermixed Debris) Job #23-6600 Jesse Wilcox					
b.					
c.					
d.					
13. Additional Descriptions for Materials Listed Above (Indicate waste stream Approval # below)		14. Special Handling Procedures for Wastes Listed Above			
a. MI 23-0132 Petroleum Contaminated Soil w/intermixed Debris					
b. MI					
c. MI					
d. MI					
15. Special Handling Instructions and Additional Information Emergency Contact:		SKB Use Only Load # Scale Wt. Tons/Yds.			
16. GENERATOR'S CERTIFICATION: I hereby declare that the contents of this consignment are fully and accurately described above by proper shipping name and are classified, packed, marked, and labeled, and are in all respects in proper condition for transport by highway according to applicable international and national government regulations.					
Printed/Typed Name Agent for St. Paul Port Authority		Signature		Month	Day
				10	04
17. Transporter 1 Acknowledged of Receipt of Materials		Signature		Month	Day
Printed/Typed Name Norie Crandell				10	18
18. Transporter 2 Acknowledgement of Receipt of Materials		Signature		Month	Day
Printed/Typed Name					
19. Discrepancy Indication Space					
20. Facility Owner or Operator: Certification of receipt of non-hazardous materials covered by this Manifest except as noted in Item 19.					
Printed/Typed Name		Signature		Month	Day

White - Return to Generator

Canary - Facility Copy

Pink - Transporter

Goldenrod - Generator Copy

Industrial-Rosemont  
13425 Courthouse Blvd.  
Rosemount, MN 55068



197 CARL BOLANDER & SONS CO.  
251 STARKEY STREET  
ST. PAUL MN 55107

SITE	TICKET	GRID		WEIGHMASTER	
002	00857809	11		Lisa Dean	
DATE IN	DATE OUT	TIME IN	TIME OUT	VEHICLE	ROLL OFF
10/18/23	10/18/23	08:25	08:25	MP1-365	23-0132
REFERENCE			ORIGIN		
23-0132			VIN: PZA3258_MN_6AXLES		

SCALE 1 GROSS WT 81180 LB Inbound Ticket  
STORED TARE WT 37520 LB  
NET WEIGHT 43660 LB

QTY.	UNIT	DESCRIPTION	RATE	EXTENSION	FEE	TOTAL
21.83	TON	SOIL TON				

This facility will only accept non-hazardous industrial  
recyclables or construction, and demolition waste.

We will not accept any loads containing any  
non-approved wastes or hazardous waste.651-438-1500

Generator: ST PAUL PORT AUTHORITY-HEIGHTS

Address: 2200 Larpenteur Ave E

City/State St Paul, MN 55109

Manifest: 1951452

SIGNATURE \_\_\_\_\_

NET AMOUNT
TENDERED
CHANGE
CHECK NO.

Industrial-Rosemont  
13425 Courthouse Blvd.  
Rosemount, MN 55068

197 CARL BOLANDER & SONS CO.  
251 STARKEY STREET  
ST. PAUL MN 55107

SITE	TICKET	GRID		WEIGHMASTER	
002	00857809	11		Lisa Dean	
DATE IN	DATE OUT	TIME IN	TIME OUT	VEHICLE	ROLL OFF
10/18/23	10/18/23	08:25	08:25	MP1-365	23-0132
REFERENCE			ORIGIN		
23-0132			VIN: PZA3258_MN_6AXLES		

SCALE 1 GROSS WT 81180 LB Inbound Ticket  
STORED TARE WT 37520 LB  
NET WEIGHT 43660 LB

QTY.	UNIT	DESCRIPTION	RATE	EXTENSION	FEE	TOTAL
21.83	TON	SOIL TON				

This facility will only accept non-hazardous industrial  
recyclables or construction, and demolition waste.

We will not accept any loads containing any  
non-approved wastes or hazardous waste.651-438-1500

Generator: ST PAUL PORT AUTHORITY-HEIGHTS

Address: 2200 Larpenteur Ave E

City/State St Paul, MN 55109

Manifest: 1951452

SIGNATURE \_\_\_\_\_

NET AMOUNT
TENDERED
CHANGE
CHECK NO.



# SKB Rosemount Industrial Waste Facility

1951452

Shipping Manifest		1. Generator's US EPA ID No. (if any)		2. Page 1 of page(s)	
3. Generator's Name and Facility Address St. Paul Port Authority 2200 Larpenteur Ave E, St. Paul, MN 55109		Mailing Address St. Paul Port Authority The Heights - Former Hillcrest 400 Wabasha St. N, Ste. #240, St. Paul, MN 55102 Fax (651) 223-5198			
4. Generator's Phone (651) 204-6241		Phone: 202-686-8409			
5. Transporter 1 Company Name Morse & Associates Inc		Phone:			
6. Transporter 2 Company Name		Phone:			
7. Designated Facility Name and Site Address SKB Rosemount Industrial Waste Facility 13425 Courthouse Blvd. Rosemount, MN 55068		651-438-1500			
8. U.S. DOT Description (including Proper Shipping Name)		9. Containers No. Type		10. Total Quantity	11. Unit Wt/Vol
a. Non-Hazardous Industrial Waste (Petroleum Contaminated Soil w/intermixed Debris) Job #23-6600 Jesse Wilcox					
b.					
c.					
d.					
13. Additional Descriptions for Materials Listed Above (Indicate waste stream Approval # below) a. MI 23-0132 Petroleum Contaminated Soil w/intermixed Debris b. MI c. MI d. MI		14. Special Handling Procedures for Wastes Listed Above			
15. Special Handling Instructions and Additional Information Emergency Contact:		SKB Use Only Load # Scale Wt. Tons/Yds.			
16. GENERATOR'S CERTIFICATION: I hereby declare that the contents of this consignment are fully and accurately described above by proper shipping name and are classified, packed, marked, and labeled, and are in all respects in proper condition for transport by highway according to applicable international and national government regulations.					
Printed/Typed Name Agent for St. Paul Port Authority		Signature		Month	Day
				10	02
17. Transporter 1 Acknowledged Receipt of Materials		Signature		Month	Day
				10	18
18. Transporter 2 Acknowledgement of Receipt of Materials		Signature		Month	Day
19. Discrepancy Indication Space					
20. Facility Owner or Operator: Certification of receipt of non-hazardous materials covered by this Manifest except as noted in item 19					
Printed/Typed Name		Signature		Month	Day
				10	18

White - Return to Generator

Pink - Transporter

Canary - Facility Copy

Goldenrod - Generator Copy



Industrial-Rosemont  
13425 Courthouse Blvd.  
Rosemount, MN 55068



197 CARL BOLANDER & SONS CO.  
251 STARKEY STREET  
ST. PAUL MN 55107

SITE		TICKET		GRID		WEIGHMASTER	
002		00857815		11		Lisa Dean	
DATE IN	DATE OUT	TIME IN	TIME OUT	VEHICLE	ROLL OFF		
10/18/23	10/18/23	08:29	08:55	MGB29-325	23-0132		
REFERENCE				ORIGIN			
23-0132				VIN: 02298745_MN_6AXLES			

SCALE 1 GROSS WT 75440 LB  
SCALE 1 TARE WT 38140 LB  
NET WEIGHT 37300 LB

Inbound Ticket

QTY.	UNIT	DESCRIPTION	RATE	EXTENSION	FEE	TOTAL
18.65	TON	SOIL TON				

This facility will only accept non-hazardous industrial  
recyclables or construction, and demolition waste.

We will not accept any loads containing any  
non-approved wastes or hazardous waste.651-438-1500

Generator: ST PAUL PORT AUTHORITY-HEIGHTS

Address: 2200 Larpenteur Ave E

City/State St Paul, MN 55109

Manifest: 1951453

SIGNATURE \_\_\_\_\_

NET AMOUNT
TENDERED
CHANGE
CHECK NO.

Industrial-Rosemont  
13425 Courthouse Blvd.  
Rosemount, MN 55068

197 CARL BOLANDER & SONS CO.  
251 STARKEY STREET  
ST. PAUL MN 55107

SITE		TICKET		GRID		WEIGHMASTER	
002		00857815		11		Lisa Dean	
DATE IN	DATE OUT	TIME IN	TIME OUT	VEHICLE	ROLL OFF		
10/18/23	10/18/23	08:29	08:55	MGB29-325	23-0132		
REFERENCE				ORIGIN			
23-0132				VIN: 02298745_MN_6AXLES			

SCALE 1 GROSS WT 75440 LB  
SCALE 1 TARE WT 38140 LB  
NET WEIGHT 37300 LB

Inbound Ticket

QTY.	UNIT	DESCRIPTION	RATE	EXTENSION	FEE	TOTAL
18.65	TON	SOIL TON				

This facility will only accept non-hazardous industrial  
recyclables or construction, and demolition waste.

We will not accept any loads containing any  
non-approved wastes or hazardous waste.651-438-1500

Generator: ST PAUL PORT AUTHORITY-HEIGHTS

Address: 2200 Larpenteur Ave E

City/State St Paul, MN 55109

Manifest: 1951453

SIGNATURE \_\_\_\_\_

NET AMOUNT
TENDERED
CHANGE
CHECK NO.



# SKB Rosemount Industrial Waste Facility

1951453

## Shipping Manifest

1. Generator's US EPA ID No. (if any)

2. Page 1 of page(s)

3. Generator's Name and Facility Address  
St. Paul Port Authority  
2200 Larpenetue Ave E, St. Paul, MN 55109

Mailing Address  
St. Paul Port Authority The Heights - Former Hillcrest  
400 Wabasha St. N, Ste. #240, St. Paul, MN 55102  
Fax (651) 223-5198

4. Generator's Phone (651) 204-6241

5. Transporter 1 Company Name

Phone:

6. Transporter 2 Company Name

Phone:

7. Designated Facility Name and Site Address

SKB Rosemount Industrial Waste Facility

13425 Courthouse Blvd.

Rosemount, MN 55068

651-438-1500

8. U.S. DOT Description (including Proper Shipping Name)

9. Containers

10. Total Quantity

11. Unit Wt/Vol

12. Waste Profile Sheet #

a. Non-Hazardous Industrial Waste  
(Petroleum Contaminated Soil w/intermixed Debris)  
Job #23-6600 Jesse Wilcox

b.

c.

d.

13. Additional Descriptions for Materials Listed Above (indicate waste stream Approval # below)

a. MI 23-0132 Petroleum Contaminated Soil w/intermixed Debris

b. MI

c. MI

d. MI

14. Special Handling Procedures for Wastes Listed Above

15. Special Handling Instructions and Additional Information

Emergency Contact:

SKB Use Only

Load #

Scale Wt.

Tons/Yds.

16. GENERATOR'S CERTIFICATION: I hereby declare that the contents of this consignment are fully and accurately described above by proper shipping name and are classified, packed, marked, and labeled, and are in all respects in proper condition for transport by highway according to applicable international and national government regulations.

Printed/Typed Name  
Agent for St. Paul Port Authority

Signature

Month Day Year  
11 00 2023

17. Transporter 1 Acknowledged of Receipt of Materials

Printed/Typed Name  
mrs. berntsen

Signature

Month Day Year  
11 01 2023

18. Transporter 2 Acknowledgement of Receipt of Materials

Printed/Typed Name

Signature

Month Day Year

19. Discrepancy Indication Space

20. Facility Owner or Operator: Certification of receipt of non-hazardous materials covered by this Manifest except as noted in Item 19.

Printed/Typed Name

Signature

Month Day Year

White - Return to Generator

Canary - Facility Copy

Pink - Transporter

Goldenrod - Generator Copy

Industrial-Rosemont  
13425 Courthouse Blvd.  
Rosemount, MN 55068



197 CARL BOLANDER & SONS CO.  
251 STARKEY STREET  
ST. PAUL MN 55107

SITE		TICKET		GRID		WEIGHMASTER	
002		00857818		11		Lisa Dean	
DATE IN	DATE OUT	TIME IN	TIME OUT	VEHICLE		ROLL OFF	
10/18/23	10/18/23	08:34	08:34	STL07-425		23-0132	
REFERENCE				ORIGIN			
23-0132				VIN: YTE6965_MN_6AXELS			

SCALE 1 GROSS WT 76360 LB  
STORED TARE WT 35400 LB  
NET WEIGHT 40960 LB  
Inbound Ticket

QTY.	UNIT	DESCRIPTION	RATE	EXTENSION	FEE	TOTAL
20.48	TON	SOIL TON				

This facility will only accept non-hazardous industrial  
recyclables or construction, and demolition waste.

We will not accept any loads containing any  
non-approved wastes or hazardous waste.651-438-1500

Generator: ST PAUL PORT AUTHORITY-HEIGHTS

Address: 2200 Larpenteur Ave E

City/State St Paul, MN 55109

Manifest: 1951454

SIGNATURE \_\_\_\_\_

NET AMOUNT

TENDERED

CHANGE

CHECK NO.

Industrial-Rosemont  
13425 Courthouse Blvd.  
Rosemount, MN 55068

197 CARL BOLANDER & SONS CO.  
251 STARKEY STREET  
ST. PAUL MN 55107

SITE		TICKET		GRID		WEIGHMASTER	
002		00857818		11		Lisa Dean	
DATE IN	DATE OUT	TIME IN	TIME OUT	VEHICLE		ROLL OFF	
10/18/23	10/18/23	08:34	08:34	STL07-425		23-0132	
REFERENCE				ORIGIN			
23-0132				VIN: YTE6965_MN_6AXELS			

SCALE 1 GROSS WT 76360 LB  
STORED TARE WT 35400 LB  
NET WEIGHT 40960 LB  
Inbound Ticket

QTY.	UNIT	DESCRIPTION	RATE	EXTENSION	FEE	TOTAL
20.48	TON	SOIL TON				

This facility will only accept non-hazardous industrial  
recyclables or construction, and demolition waste.

We will not accept any loads containing any  
non-approved wastes or hazardous waste.651-438-1500

Generator: ST PAUL PORT AUTHORITY-HEIGHTS

Address: 2200 Larpenteur Ave E

City/State St Paul, MN 55109

Manifest: 1951454

SIGNATURE \_\_\_\_\_

NET AMOUNT

TENDERED

CHANGE

CHECK NO.



# SKB Rosemount Industrial Waste Facility

1951454

Shipping Manifest		1. Generator's US EPA ID No. (if any)		2. Page 1 of page(s)	
3. Generator's Name and Facility Address St. Paul Port Authority 2200 Larpenteur Ave E, St. Paul, MN 55109		Mailing Address St. Paul Port Authority The Heights - Former Hillcrest 400 Wabasha St. N, Ste. #240, St. Paul, MN 55102 Fax (651) 223-5198			
4. Generator's Phone (651) 204-6241		5. Transporter 1 Company Name <b>Sanbel Transport LLC</b> Phone: <b>612 486 6455</b>			
6. Transporter 2 Company Name		Phone:			
7. Designated Facility Name and Site Address SKB Rosemount Industrial Waste Facility 13425 Courthouse Blvd. Rosemount, MN 55068 651-438-1500					
8. U.S. DOT Description (including Proper Shipping Name)		9. Containers No. Type		10. Total Quantity	11. Unit Wt/Vol
a. Non-Hazardous Industrial Waste (Petroleum Contaminated Soil w/intermixed Debris) Job #23-6600 Jesse Wilcox					
b.					
c.					
d.					
13. Additional Descriptions for Materials Listed Above (indicate waste stream Approval # below) a. MI 23-0132 Petroleum Contaminated Soil w/intermixed Debris b. MI c. MI d. MI		14. Special Handling Procedures for Wastes Listed Above			
15. Special Handling Instructions and Additional Information Emergency Contact:		SKB Use Only Load # Scale Wt. Tons/Yds.			
16. GENERATOR'S CERTIFICATION: I hereby declare that the contents of this consignment are fully and accurately described above by proper shipping name and are classified, packed, marked, and labeled, and are in all respects in proper condition for transport by highway according to applicable international and national government regulations.					
Printed/Typed Name Agent for St. Paul Port Authority		Signature <i>[Signature]</i>		Month Day Year 10 02 23	
17. Transporter 1 Acknowledged Receipt of Materials		Printed/Typed Name <b>Carlos Sanchez</b>		Signature <i>[Signature]</i> Month Day Year 10 01 8 2 3	
18. Transporter 2 Acknowledgement of Receipt of Materials		Printed/Typed Name		Signature Month Day Year	
19. Discrepancy Indication Space					
20. Facility Owner or Operator: Certification of receipt of non-hazardous materials covered by this Manifest except as noted in Item 19.					
Printed/Typed Name		Signature <i>[Signature]</i>		Month Day Year 10 01 8 2 3	

White - Return to Generator

Canary - Facility Copy

Pink - Transporter

Goldenrod - Generator Copy

Industrial-Rosemont  
13425 Courthouse Blvd.  
Rosemount, MN 55068



197 CARL BOLANDER & SONS CO.  
251 STARKEY STREET  
ST. PAUL MN 55107

SITE		TICKET		GRID		WEIGHMASTER	
002		00857824		11		Lisa Dean	
DATE IN	DATE OUT	TIME IN	TIME OUT	VEHICLE		ROLL OFF	
10/18/23	10/18/23	08:41	08:41	GAL01-430		23-0132	
REFERENCE				ORIGIN			
23-0132				VIN: YTE6966_MN_6ALXES			

SCALE 1 GROSS WT 72200 LB  
STORED TARE WT 34000 LB  
NET WEIGHT 38200 LB  
Inbound Ticket

QTY.	UNIT	DESCRIPTION	RATE	EXTENSION	FEE	TOTAL
19.10	TON	SOIL TON				

This facility will only accept non-hazardous industrial  
recyclables or construction, and demolition waste.

We will not accept any loads containing any  
non-approved wastes or hazardous waste.651-438-1500

Generator: ST PAUL PORT AUTHORITY-HEIGHTS

Address: 2200 Larpenteur Ave E

City/State St Paul, MN 55109

Manifest: 1951455

SIGNATURE \_\_\_\_\_

NET AMOUNT
TENDERED
CHANGE
CHECK NO.

Industrial-Rosemont  
13425 Courthouse Blvd.  
Rosemount, MN 55068

197 CARL BOLANDER & SONS CO.  
251 STARKEY STREET  
ST. PAUL MN 55107

SITE		TICKET		GRID		WEIGHMASTER	
002		00857824		11		Lisa Dean	
DATE IN	DATE OUT	TIME IN	TIME OUT	VEHICLE		ROLL OFF	
10/18/23	10/18/23	08:41	08:41	GAL01-430		23-0132	
REFERENCE				ORIGIN			
23-0132				VIN: YTE6966_MN_6ALXES			

SCALE 1 GROSS WT 72200 LB  
STORED TARE WT 34000 LB  
NET WEIGHT 38200 LB  
Inbound Ticket

QTY.	UNIT	DESCRIPTION	RATE	EXTENSION	FEE	TOTAL
19.10	TON	SOIL TON				

This facility will only accept non-hazardous industrial  
recyclables or construction, and demolition waste.

We will not accept any loads containing any  
non-approved wastes or hazardous waste.651-438-1500

Generator: ST PAUL PORT AUTHORITY-HEIGHTS

Address: 2200 Larpenteur Ave E

City/State St Paul, MN 55109

Manifest: 1951455

SIGNATURE \_\_\_\_\_

NET AMOUNT
TENDERED
CHANGE
CHECK NO.





# SKB Rosemount Industrial Waste Facility

1951455

Shipping Manifest		1. Generator's US EPA ID No. (if any)		2. Page 1 of page(s)	
3. Generator's Name and Facility Address St. Paul Port Authority 2200 Larpenleur Ave E, St. Paul, MN 55109		Mailing Address St. Paul Port Authority The Heights - Former Hillcrest 400 Wabasha St. N, Ste. #240, St. Paul, MN 55102			
4. Generator's Phone (651) 204-6241		Fax (651) 223-5198			
5. Transporter 1 Company Name <i>GA Logistics</i>		Phone: <i>920 717 0224</i>			
6. Transporter 2 Company Name		Phone:			
7. Designated Facility Name and Site Address SKB Rosemount Industrial Waste Facility 13425 Courthouse Blvd. Rosemount, MN 55068		651-438-1500			
8. U.S. DOT Description (Including Proper Shipping Name)		9. Containers		10. Total Quantity	11. Unit Wt/Vol
		No.	Type		
a. Non-Hazardous Industrial Waste (Petroleum Contaminated Soil w/intermixed Debris) Job #23-6600 Jesse Wilcox					
b.					
c.					
d.					
13. Additional Descriptions for Materials Listed Above (indicate waste stream Approval # below)		14. Special Handling Procedures for Wastes Listed Above			
a. MI 23-0132 Petroleum Contaminated Soil w/intermixed Debris					
b. MI					
c. MI					
d. MI					
15. Special Handling Instructions and Additional Information Emergency Contact:		SKB Use Only Load # _____ Scale Wt. _____ Tons/Yds. _____			
16. GENERATOR'S CERTIFICATION: I hereby declare that the contents of this consignment are fully and accurately described above by proper shipping name and are classified, packed, marked, and labeled, and are in all respects in proper condition for transport by highway according to applicable international and national government regulations.					
Printed/Typed Name Agent for St. Paul Port Authority		Signature <i>[Signature]</i>		Month <i>10</i>	Day <i>02</i> Year <i>23</i>
17. Transporter 1 Acknowledged of Receipt of Materials		Printed/Typed Name <i>[Signature]</i>		Signature <i>[Signature]</i> Month <i>10</i> Day <i>08</i> Year <i>23</i>	
18. Transporter 2 Acknowledgement of Receipt of Materials		Printed/Typed Name		Signature Month Day Year	
19. Discrepancy Indication Space					
20. Facility Owner or Operator: Certification of receipt of non-hazardous materials covered by this Manifest except as noted in Item 19.					
Printed/Typed Name		Signature <i>[Signature]</i>		Month <i>10</i>	Day <i>08</i> Year <i>23</i>

White - Return to Generator

Canary - Facility Copy

Pink - Transporter

Goldenrod - Generator Copy

Industrial-Rosemont  
13425 Courthouse Blvd.  
Rosemount, MN 55068

197 CARL BOLANDER & SONS CO.  
251 STARKEY STREET  
ST. PAUL MN 55107



SITE	TICKET	GRID		WEIGHMASTER	
002	00857829	11		Christina W	
DATE IN	DATE OUT	TIME IN	TIME OUT	VEHICLE	ROLL OFF
10/18/23	10/18/23	08:46	09:04	ETS12-118	23-0132
REFERENCE			ORIGIN		
23-0132			VIN: AV2457_MN_5AXLES		

SCALE 2 GROSS WT 82120 LB Inbound Ticket  
SCALE 2 TARE WT 43700 LB  
NET WEIGHT 38420 LB

QTY.	UNIT	DESCRIPTION	RATE	EXTENSION	FEE	TOTAL
19.21	TON	SOIL TON				

This facility will only accept non-hazardous industrial  
recyclables or construction, and demolition waste.  
We will not accept any loads containing any  
non-approved wastes or hazardous waste.651-438-1500

Generator: ST PAUL PORT AUTHORITY-HEIGHTS  
Address: 2200 Larpenteur Ave E  
City/State St Paul, MN 55109  
Manifest: 1951457

SKB-WCT4410

SIGNATURE \_\_\_\_\_

NET AMOUNT
TENDERED
CHANGE
CHECK NO.

Industrial-Rosemont  
13425 Courthouse Blvd.  
Rosemount, MN 55068

197 CARL BOLANDER & SONS CO.  
251 STARKEY STREET  
ST. PAUL MN 55107

SITE	TICKET	GRID		WEIGHMASTER	
002	00857829	11		Christina W	
DATE IN	DATE OUT	TIME IN	TIME OUT	VEHICLE	ROLL OFF
10/18/23	10/18/23	08:46	09:04	ETS12-118	23-0132
REFERENCE			ORIGIN		
23-0132			VIN: AV2457_MN_5AXLES		

SCALE 2 GROSS WT 82120 LB Inbound Ticket  
SCALE 2 TARE WT 43700 LB  
NET WEIGHT 38420 LB

QTY.	UNIT	DESCRIPTION	RATE	EXTENSION	FEE	TOTAL
19.21	TON	SOIL TON				

This facility will only accept non-hazardous industrial  
recyclables or construction, and demolition waste.  
We will not accept any loads containing any  
non-approved wastes or hazardous waste.651-438-1500

Generator: ST PAUL PORT AUTHORITY-HEIGHTS  
Address: 2200 Larpenteur Ave E  
City/State St Paul, MN 55109  
Manifest: 1951457

SKB-WCT4410

SIGNATURE \_\_\_\_\_

NET AMOUNT
TENDERED
CHANGE
CHECK NO.



# SKB Rosemount Industrial Waste Facility

1951457

ETSI2

Shipping Manifest		1. Generator's US EPA ID No. (if any)		2. Page 1 of page(s)	
3. Generator's Name and Facility Address St. Paul Port Authority 2200 Larpenteur Ave E, St. Paul, MN 55109		Mailing Address St. Paul Port Authority The Heights - Former Hillcrest 400 Wabasha St. N, Ste. #240, St. Paul, MN 55102			
4. Generator's Phone (651) 204-6241		Fax (651) 223-5198			
5. Transporter 1 Company Name <b>Equipment Transport INC.</b>		Phone:			
6. Transporter 2 Company Name		Phone:			
7. Designated Facility Name and Site Address SKB Rosemount Industrial Waste Facility 13425 Courthouse Blvd. Rosemount, MN 55068		651-438-1500			
8. U.S. DOT Description (including Proper Shipping Name)		9. Containers No. Type		10. Total Quantity	11. Unit Wt/Vol
a. Non-Hazardous Industrial Waste (Petroleum Contaminated Soil w/intermixed Debris) Job #23-6600 Jesse Wilcox					
b.					
c.					
d.					
13. Additional Descriptions for Materials Listed Above (indicate waste stream Approval # below) a. MI 23-0132 Petroleum Contaminated Soil w/intermixed Debris b. MI c. MI d. MI		14. Special Handling Procedures for Wastes Listed Above			
15. Special Handling Instructions and Additional Information Emergency Contact:		SKB Use Only Load # _____ Scale Wt. _____ Tons/Yds. _____			
16. GENERATOR'S CERTIFICATION: I hereby declare that the contents of this consignment are fully and accurately described above by proper shipping name and are classified, packed, marked, and labeled, and are in all respects in proper condition for transport by highway according to applicable international and national government regulations.					
Printed/Typed Name Agent for St. Paul Port Authority		Signature		Month Day Year 11 00 23	
17. Transporter 1 Acknowledged of Receipt of Materials		Signature		Month Day Year 11 01 23	
18. Transporter 2 Acknowledgement of Receipt of Materials		Signature		Month Day Year	
19. Discrepancy Indication Space					
20. Facility Owner or Operator: Certification of receipt of non-hazardous materials covered by this Manifest except as noted in Item 19.					
Printed/Typed Name		Signature		Month Day Year	

White - Return to Generator

Canary - Facility Copy

Pink - Transporter

Goldenrod - Generator Copy

Industrial-Rosemont  
13425 Courthouse Blvd.  
Rosemount, MN 55068



197 CARL BOLANDER & SONS CO.  
251 STARKEY STREET  
ST. PAUL MN 55107

SITE	TICKET	GRID		WEIGHMASTER	
002	00857840	11		Christina W	
DATE IN	DATE OUT	TIME IN	TIME OUT	VEHICLE	ROLL OFF
10/18/23	10/18/23	08:56	08:56	RPS18-435	23-0132
REFERENCE			ORIGIN		
23-0132			VIN: PAS0788_MN_6AXLES-3		

SCALE 2 GROSS WT 76400 LB Inbound Ticket  
STORED TARE WT 37640 LB  
NET WEIGHT 38760 LB

QTY.	UNIT	DESCRIPTION	RATE	EXTENSION	FEE	TOTAL
19.38	TON	SOIL TON				

This facility will only accept non-hazardous industrial  
recyclables or construction, and demolition waste.  
We will not accept any loads containing any  
non-approved wastes or hazardous waste.651-438-1500

Generator: ST PAUL PORT AUTHORITY-HEIGHTS  
Address: 2200 Larpenteur Ave E  
City/State St Paul, MN 55109  
Manifest: 1951456

SKB-WCT4410

SIGNATURE \_\_\_\_\_

NET AMOUNT
TENDERED
CHANGE
CHECK NO.

Industrial-Rosemont  
13425 Courthouse Blvd.  
Rosemount, MN 55068

197 CARL BOLANDER & SONS CO.  
251 STARKEY STREET  
ST. PAUL MN 55107

SITE	TICKET	GRID		WEIGHMASTER	
002	00857840	11		Christina W	
DATE IN	DATE OUT	TIME IN	TIME OUT	VEHICLE	ROLL OFF
10/18/23	10/18/23	08:56	08:56	RPS18-435	23-0132
REFERENCE			ORIGIN		
23-0132			VIN: PAS0788_MN_6AXLES-3		

SCALE 2 GROSS WT 76400 LB Inbound Ticket  
STORED TARE WT 37640 LB  
NET WEIGHT 38760 LB

QTY.	UNIT	DESCRIPTION	RATE	EXTENSION	FEE	TOTAL
19.38	TON	SOIL TON				

This facility will only accept non-hazardous industrial  
recyclables or construction, and demolition waste.  
We will not accept any loads containing any  
non-approved wastes or hazardous waste.651-438-1500

Generator: ST PAUL PORT AUTHORITY-HEIGHTS  
Address: 2200 Larpenteur Ave E  
City/State St Paul, MN 55109  
Manifest: 1951456

SKB-WCT4410

SIGNATURE \_\_\_\_\_

NET AMOUNT
TENDERED
CHANGE
CHECK NO.



# SKB Rosemount Industrial Waste Facility

1951456

Shipping Manifest		1. Generator's US EPA ID No. (if any)		2. Page 1 of page(s)		
3. Generator's Name and Facility Address St. Paul Port Authority 2200 Larpenleur Ave E, St. Paul, MN 55109		Mailing Address St. Paul Port Authority The Heights - Former Hillcrest 400 Wabasha St. N, Ste. #240, St. Paul, MN 55102 Fax (651) 223-5198				
4. Generator's Phone (651) 204-6241		Phone: 612 991 2918				
5. Transporter 1 Company Name KPS		Phone:				
6. Transporter 2 Company Name		Phone:				
7. Designated Facility Name and Site Address SKB Rosemount Industrial Waste Facility 13425 Courthouse Blvd. Rosemount, MN 55068		651-438-1500				
8. U.S. DOT Description (including Proper Shipping Name)		9. Containers No. Type		10. Total Quantity	11. Unit Wt/Vol	12. Waste Profile Sheet #
a. Non-Hazardous Industrial Waste (Petroleum Contaminated Soil w/intermixed Debris) Job #23-6600 Jesse Wilcox						
b.						
c.						
d.						
13. Additional Descriptions for Materials Listed Above (indicate waste stream Approval # below) a. MI 23-0132 Petroleum Contaminated Soil w/intermixed Debris b. MI c. MI d. MI		14. Special Handling Procedures for Wastes Listed Above				
15. Special Handling Instructions and Additional Information Emergency Contact:		SKB Use Only Load # Scale Wt. Tons/Yds.				
16. GENERATOR'S CERTIFICATION: I hereby declare that the contents of this consignment are fully and accurately described above by proper shipping name and are classified, packed, marked, and labeled, and are in all respects in proper condition for transport by highway according to applicable international and national government regulations.						
Printed/Typed Name Agent for St. Paul Port Authority		Signature <i>[Signature]</i>		Month Day Year 10 02 23		
17. Transporter 1 Acknowledged of Receipt of Materials Printed/Typed Name Ruben Stein		Signature <i>[Signature]</i>		Month Day Year 10 11 23		
18. Transporter 2 Acknowledgement of Receipt of Materials Printed/Typed Name		Signature		Month Day Year		
19. Discrepancy Indication Space						
20. Facility Owner or Operator: Certification of receipt of non-hazardous materials covered by this Manifest except as noted in Item 19.						
Printed/Typed Name		Signature <i>[Signature]</i>		Month Day Year		

White - Return to Generator

Canary - Facility Copy

Pink - Transporter

Goldenrod - Generator Copy



Industrial-Rosemont  
13425 Courthouse Blvd.  
Rosemount, MN 55068



197 CARL BOLANDER & SONS CO.  
251 STARKEY STREET  
ST. PAUL MN 55107

SITE	TICKET	GRID		WEIGHMASTER	
002	00857845	11		Christina W	
DATE IN	DATE OUT	TIME IN	TIME OUT	VEHICLE	ROLL OFF
10/18/23	10/18/23	09:00	09:00	WDH23-518	23-0132
REFERENCE			ORIGIN		
23-0132			VIN: YTB9429_MN_6AXLES		

SCALE 2 GROSS WT 74980 LB Inbound Ticket  
STORED TARE WT 37160 LB  
NET WEIGHT 37820 LB

QTY.	UNIT	DESCRIPTION	RATE	EXTENSION	FEE	TOTAL
18.91	TON	SOIL TON				

This facility will only accept non-hazardous industrial  
recyclables or construction, and demolition waste.  
We will not accept any loads containing any  
non-approved wastes or hazardous waste.651-438-1500

Generator: ST PAUL PORT AUTHORITY-HEIGHTS  
Address: 2200 Larpenteur Ave E  
City/State St Paul, MN 55109  
Manifest: 1951458

SKB-WCT4410

SIGNATURE \_\_\_\_\_

NET AMOUNT
TENDERED
CHANGE
CHECK NO.

Industrial-Rosemont  
13425 Courthouse Blvd.  
Rosemount, MN 55068

197 CARL BOLANDER & SONS CO.  
251 STARKEY STREET  
ST. PAUL MN 55107

SITE	TICKET	GRID		WEIGHMASTER	
002	00857845	11		Christina W	
DATE IN	DATE OUT	TIME IN	TIME OUT	VEHICLE	ROLL OFF
10/18/23	10/18/23	09:00	09:00	WDH23-518	23-0132
REFERENCE			ORIGIN		
23-0132			VIN: YTB9429_MN_6AXLES		

SCALE 2 GROSS WT 74980 LB Inbound Ticket  
STORED TARE WT 37160 LB  
NET WEIGHT 37820 LB

QTY.	UNIT	DESCRIPTION	RATE	EXTENSION	FEE	TOTAL
18.91	TON	SOIL TON				

This facility will only accept non-hazardous industrial  
recyclables or construction, and demolition waste.  
We will not accept any loads containing any  
non-approved wastes or hazardous waste.651-438-1500

Generator: ST PAUL PORT AUTHORITY-HEIGHTS  
Address: 2200 Larpenteur Ave E  
City/State St Paul, MN 55109  
Manifest: 1951458

SKB-WCT4410

SIGNATURE \_\_\_\_\_

NET AMOUNT
TENDERED
CHANGE
CHECK NO.



# SKB Rosemount Industrial Waste Facility

1951458

Shipping Manifest		1. Generator's US EPA ID No. (if any)		2. Page 1 of page(s)	
3. Generator's Name and Facility Address St. Paul Port Authority 2200 Larpenteur Ave E, St. Paul, MN 55109		Mailing Address St. Paul Port Authority The Heights - Former Hillcrest 400 Wabasha St. N, Ste. #240, St. Paul, MN 55102 Fax (651) 223-5198			
4. Generator's Phone (651) 204-6241					
5. Transporter 1 Company Name <b>Who Dat Hauling LLC</b>		Phone:			
6. Transporter 2 Company Name		Phone:			
7. Designated Facility Name and Site Address SKB Rosemount Industrial Waste Facility 13425 Courthouse Blvd. Rosemount, MN 55068		651-438-1500			
8. U.S. DOT Description (including Proper Shipping Name)		9. Containers No. Type		10. Total Quantity	11. Unit Wt/Vol
a. Non-Hazardous Industrial Waste (Petroleum Contaminated Soil w/intermixed Debris) Job #23-6600 Jesse Wilcox					
b.					
c.					
d.					
13. Additional Descriptions for Materials Listed Above (indicate waste stream Approval # below) a. MI 23-0132 Petroleum Contaminated Soil w/intermixed Debris b. MI c. MI d. MI		14. Special Handling Procedures for Wastes Listed Above			
15. Special Handling Instructions and Additional Information Emergency Contact:		SKB Use Only Load # _____ Scale Wt. _____ Tons/Yds. _____			
16. GENERATOR'S CERTIFICATION: I hereby declare that the contents of this consignment are fully and accurately described above by proper shipping name and are classified, packed, marked, and labeled, and are in all respects in proper condition for transport by highway according to applicable international and national government regulations.					
Printed/Typed Name Agent for St. Paul Port Authority		Signature <i>[Signature]</i>		Month Day Year 10 02 23	
17. Transporter 1 Acknowledged of Receipt of Materials					
Printed/Typed Name <b>Cordell J. Robertson</b>		Signature <i>[Signature]</i>		Month Day Year 10 11 23	
18. Transporter 2 Acknowledgement of Receipt of Materials					
Printed/Typed Name		Signature		Month Day Year	
19. Discrepancy Indication Space					
20. Facility Owner or Operator: Certification of receipt of non-hazardous materials covered by this Manifest except as noted in Item 19.					
Printed/Typed Name <i>[Signature]</i>		Signature <i>[Signature]</i>		Month Day Year	

White - Return to Generator

Canary - Facility Copy

Pink - Transporter

Goldenrod - Generator Copy

Industrial-Rosemont  
13425 Courthouse Blvd.  
Rosemount, MN 55068



197 CARL BOLANDER & SONS CO.  
251 STARKEY STREET  
ST. PAUL MN 55107

SITE		TICKET		GRID		WEIGHMASTER	
002		00857847		11		Christina W	
DATE IN		DATE OUT		TIME IN	TIME OUT	VEHICLE	ROLL OFF
10/18/23		10/18/23		09:01	09:01	ETI10-616	23-0132
REFERENCE				ORIGIN			
23-0132				VIN: PAU6577_MN_SAXLES			

SCALE 2 GROSS WT 76580 LB Inbound Ticket  
STORED TARE WT 36560 LB  
NET WEIGHT 40020 LB

QTY.	UNIT	DESCRIPTION	RATE	EXTENSION	FEE	TOTAL
20.01	TON	SOIL TON				

This facility will only accept non-hazardous industrial  
recyclables or construction, and demolition waste.  
We will not accept any loads containing any  
non-approved wastes or hazardous waste.651-438-1500

Generator: ST PAUL PORT AUTHORITY-HEIGHTS  
Address: 2200 Larpenteur Ave E  
City/State St Paul, MN 55109  
Manifest: 1951459

SKB-WCL4410

SIGNATURE \_\_\_\_\_

NET AMOUNT
TENDERED
CHANGE
CHECK NO.

Industrial-Rosemont  
13425 Courthouse Blvd.  
Rosemount, MN 55068

197 CARL BOLANDER & SONS CO.  
251 STARKEY STREET  
ST. PAUL MN 55107

SITE		TICKET		GRID		WEIGHMASTER	
002		00857847		11		Christina W	
DATE IN		DATE OUT		TIME IN	TIME OUT	VEHICLE	ROLL OFF
10/18/23		10/18/23		09:01	09:01	ETI10-616	23-0132
REFERENCE				ORIGIN			
23-0132				VIN: PAU6577_MN_SAXLES			

SCALE 2 GROSS WT 76580 LB Inbound Ticket  
STORED TARE WT 36560 LB  
NET WEIGHT 40020 LB

QTY.	UNIT	DESCRIPTION	RATE	EXTENSION	FEE	TOTAL
20.01	TON	SOIL TON				

This facility will only accept non-hazardous industrial  
recyclables or construction, and demolition waste.  
We will not accept any loads containing any  
non-approved wastes or hazardous waste.651-438-1500

Generator: ST PAUL PORT AUTHORITY-HEIGHTS  
Address: 2200 Larpenteur Ave E  
City/State St Paul, MN 55109  
Manifest: 1951459

SKB-WCL4410

SIGNATURE \_\_\_\_\_

NET AMOUNT
TENDERED
CHANGE
CHECK NO.



# SKB Rosemount Industrial Waste Facility

1951459

Shipping Manifest		1. Generator's US EPA ID No. (if any)		2. Page 1 of page(s)	
3. Generator's Name and Facility Address St. Paul Port Authority 2200 Larpenteur Ave E, St. Paul, MN 55109		Mailing Address St. Paul Port Authority The Heights - Former Hillcrest 400 Wabasha St. N, Ste. #240, St. Paul, MN 55102 Fax (651) 223-5198			
4. Generator's Phone (651) 204-6241					
5. Transporter 1 Company Name <i>ETI</i>		Phone:			
6. Transporter 2 Company Name		Phone:			
7. Designated Facility Name and Site Address SKB Rosemount Industrial Waste Facility 13425 Courthouse Blvd. Rosemount, MN 55068		651-438-1500			
8. U.S. DOT Description (including Proper Shipping Name)		9. Containers		10. Total Quantity	11. Unit Wt/Vol
		No.	Type		
a. Non-Hazardous Industrial Waste (Petroleum Contaminated Soil w/intermixed Debris) Job #23-6600 Jesse Wilcox					
b.					
c.					
d.					
13. Additional Descriptions for Materials Listed Above (indicate waste stream Approval # below)		14. Special Handling Procedures for Wastes Listed Above			
a. MI 23-0132 Petroleum Contaminated Soil w/intermixed Debris					
b. MI					
c. MI					
d. MI					
15. Special Handling Instructions and Additional Information Emergency Contact:		SKB Use Only Load # _____ Scale Wt. _____ Tons/Yds. _____			
16. GENERATOR'S CERTIFICATION: I hereby declare that the contents of this consignment are fully and accurately described above by proper shipping name and are classified, packed, marked, and labeled, and are in all respects in proper condition for transport by highway according to applicable international and national government regulations.					
Printed/Typed Name Agent for St. Paul Port Authority		Signature <i>[Signature]</i>		Month Day Year 10 02 23	
17. Transporter 1 Acknowledged of Receipt of Materials					
Printed/Typed Name <i>Jay</i>		Signature <i>[Signature]</i>		Month Day Year 10 18 23	
18. Transporter 2 Acknowledgement of Receipt of Materials					
Printed/Typed Name		Signature		Month Day Year	
19. Discrepancy Indication Space					
20. Facility Owner or Operator: Certification of receipt of non-hazardous materials covered by this Manifest except as noted in Item 19.					
Printed/Typed Name <i>[Signature]</i>		Signature <i>[Signature]</i>		Month Day Year	

White - Return to Generator

Canary - Facility Copy

Pink - Transporter

Goldenrod - Generator Copy

Industrial-Rosemont  
13425 Courthouse Blvd.  
Rosemount, MN 55068



197 CARL BOLANDER & SONS CO.  
251 STARKEY STREET  
ST. PAUL MN 55107

SITE		TICKET		GRID		WEIGHMASTER	
002		00857858		11		Lisa Dean	
DATE IN	DATE OUT	TIME IN	TIME OUT	VEHICLE		ROLL OFF	
10/18/23	10/18/23	09:09	09:09	TT214-112		23-0132	
REFERENCE				ORIGIN			
23-0132				VIN: YTD7088_MN_6AXLES-7			

SCALE 1 GROSS WT 67120 LB Inbound Ticket  
STORED TARE WT 32120 LB  
NET WEIGHT 35000 LB

QTY.	UNIT	DESCRIPTION	RATE	EXTENSION	FEE	TOTAL
17.50	TON	SOIL TON				

This facility will only accept non-hazardous industrial  
recyclables or construction, and demolition waste.

We will not accept any loads containing any  
non-approved wastes or hazardous waste.651-438-1500

Generator: ST PAUL PORT AUTHORITY-HEIGHTS

Address: 2200 Larpenteur Ave E

City/State St Paul, MN 55109

Manifest: 1951460

SIGNATURE \_\_\_\_\_

NET AMOUNT
TENDERED
CHANGE
CHECK NO.

Industrial-Rosemont  
13425 Courthouse Blvd.  
Rosemount, MN 55068

197 CARL BOLANDER & SONS CO.  
251 STARKEY STREET  
ST. PAUL MN 55107

SITE		TICKET		GRID		WEIGHMASTER	
002		00857858		11		Lisa Dean	
DATE IN	DATE OUT	TIME IN	TIME OUT	VEHICLE		ROLL OFF	
10/18/23	10/18/23	09:09	09:09	TT214-112		23-0132	
REFERENCE				ORIGIN			
23-0132				VIN: YTD7088_MN_6AXLES-7			

SCALE 1 GROSS WT 67120 LB Inbound Ticket  
STORED TARE WT 32120 LB  
NET WEIGHT 35000 LB

QTY.	UNIT	DESCRIPTION	RATE	EXTENSION	FEE	TOTAL
17.50	TON	SOIL TON				

This facility will only accept non-hazardous industrial  
recyclables or construction, and demolition waste.

We will not accept any loads containing any  
non-approved wastes or hazardous waste.651-438-1500

Generator: ST PAUL PORT AUTHORITY-HEIGHTS

Address: 2200 Larpenteur Ave E

City/State St Paul, MN 55109

Manifest: 1951460

SIGNATURE \_\_\_\_\_

NET AMOUNT
TENDERED
CHANGE
CHECK NO.





# SKB Rosemount Industrial Waste Facility

112  
1951460

Shipping Manifest		1. Generator's US EPA ID No. (if any)		2. Page 1 of page(s)	
3. Generator's Name and Facility Address St. Paul Port Authority 2200 Larpentour Ave E, St. Paul, MN 55109		Mailing Address St. Paul Port Authority The Heights - Former Hillcrest 400 Wabasha St. N, Ste. #240, St. Paul, MN 55102			
4. Generator's Phone (651) 204-6241		Fax (651) 223-5198			
5. Transporter 1 Company Name <b>TENNY TRUCKING</b>		Phone:			
6. Transporter 2 Company Name		Phone:			
7. Designated Facility Name and Site Address SKB Rosemount Industrial Waste Facility 13425 Courthouse Blvd. Rosemount, MN 55068		651-438-1500			
8. U.S. DOT Description (including Proper Shipping Name)		9. Containers No. Type		10. Total Quantity	11. Unit Wt/Vol
a. Non-Hazardous Industrial Waste (Petroleum Contaminated Soil w/intermixed Debris) Job #23-6600 Jesse Wilcox					
b.					
c.					
d.					
13. Additional Descriptions for Materials Listed Above (indicate waste stream Approval # below) a. MI 23-0132 Petroleum Contaminated Soil w/intermixed Debris b. MI c. MI d. MI		14. Special Handling Procedures for Wastes Listed Above			
15. Special Handling Instructions and Additional Information Emergency Contact:		SKB Use Only Load # Scale Wt. Tons/Yds.			
16. GENERATOR'S CERTIFICATION: I hereby declare that the contents of this consignment are fully and accurately described above by proper shipping name and are classified, packed, marked, and labeled, and are in all respects in proper condition for transport by highway according to applicable international and national government regulations.					
Printed/Typed Name Agent for St. Paul Port Authority		Signature		Month Day Year 4 9 0 2 2 3	
17. Transporter 1 Acknowledged of Receipt of Materials					
Printed/Typed Name <b>Stanley Nyachwaya</b>		Signature		Month Day Year 1 10 1 8 2 3	
18. Transporter 2 Acknowledgement of Receipt of Materials					
Printed/Typed Name		Signature		Month Day Year	
19. Discrepancy Indication Space					
20. Facility Owner or Operator: Certification of receipt of non-hazardous materials covered by this Manifest except as noted in Item 19					
Printed/Typed Name		Signature		Month Day Year	

White - Return to Generator

Canary - Facility Copy

Pink - Transporter

Goldenrod - Generator Copy

Industrial-Rosemont  
13425 Courthouse Blvd.  
Rosemount, MN 55068



197 CARL BOLANDER & SONS CO.  
251 STARKEY STREET  
ST. PAUL MN 55107

SITE		TICKET		GRID		WEIGHMASTER	
002		00857859		11		Lisa Dean	
DATE IN	DATE OUT	TIME IN	TIME OUT	VEHICLE	ROLL OFF		
10/18/23	10/18/23	09:11	09:11	K&K10-718	23-0132		
REFERENCE				ORIGIN			
23-0132				VIN: YTD7620_MN_6AXLES			

SCALE 1 GROSS WT 73800 LB Inbound Ticket  
STORED TARE WT 35280 LB  
NET WEIGHT 38520 LB

QTY.	UNIT	DESCRIPTION	RATE	EXTENSION	FEE	TOTAL
19.26	TON	SOIL TON				

This facility will only accept non-hazardous industrial  
recyclables or construction, and demolition waste.  
We will not accept any loads containing any  
non-approved wastes or hazardous waste.651-438-1500

Generator: ST PAUL PORT AUTHORITY-HEIGHTS

Address: 2200 Larpenteur Ave E

City/State St Paul, MN 55109

Manifest: 1951461

SIGNATURE \_\_\_\_\_

NET AMOUNT
TENDERED
CHANGE
CHECK NO.

Industrial-Rosemont  
13425 Courthouse Blvd.  
Rosemount, MN 55068

197 CARL BOLANDER & SONS CO.  
251 STARKEY STREET  
ST. PAUL MN 55107

SITE		TICKET		GRID		WEIGHMASTER	
002		00857859		11		Lisa Dean	
DATE IN	DATE OUT	TIME IN	TIME OUT	VEHICLE	ROLL OFF		
10/18/23	10/18/23	09:11	09:11	K&K10-718	23-0132		
REFERENCE				ORIGIN			
23-0132				VIN: YTD7620_MN_6AXLES			

SCALE 1 GROSS WT 73800 LB Inbound Ticket  
STORED TARE WT 35280 LB  
NET WEIGHT 38520 LB

QTY.	UNIT	DESCRIPTION	RATE	EXTENSION	FEE	TOTAL
19.26	TON	SOIL TON				

This facility will only accept non-hazardous industrial  
recyclables or construction, and demolition waste.  
We will not accept any loads containing any  
non-approved wastes or hazardous waste.651-438-1500

Generator: ST PAUL PORT AUTHORITY-HEIGHTS

Address: 2200 Larpenteur Ave E

City/State St Paul, MN 55109

Manifest: 1951461

SIGNATURE \_\_\_\_\_

NET AMOUNT
TENDERED
CHANGE
CHECK NO.



# SKB Rosemount Industrial Waste Facility

1951461

Shipping Manifest		1. Generator's US EPA ID No. (if any)		2. Page 1 of page(s)	
3. Generator's Name and Facility Address St. Paul Port Authority 2200 Larpenteur Ave E, St. Paul, MN 55109		Mailing Address St. Paul Port Authority The Heights - Former Hillcrest 400 Wabasha St. N, Ste. #240, St. Paul, MN 55102			
4. Generator's Phone (651) 204-6241		Fax (651) 223-5198			
5. Transporter 1 Company Name		Phone:			
6. Transporter 2 Company Name		Phone:			
7. Designated Facility Name and Site Address		SKB Rosemount Industrial Waste Facility 13425 Courthouse Blvd. Rosemount, MN 55068 651-438-1500			
8. U.S. DOT Description (including Proper Shipping Name)		9. Containers		10. Total Quantity	11. Unit Wt/Vol
		No.	Type		
a. Non-Hazardous Industrial Waste (Petroleum Contaminated Soil w/intermixed Debris) Job #23-6600 Jesse Wilcox					
b.					
c.					
d.					
13. Additional Descriptions for Materials Listed Above (indicate waste stream Approval # below)		14. Special Handling Procedures for Wastes Listed Above			
a. MI 23-0132 Petroleum Contaminated Soil w/intermixed Debris					
b. MI					
c. MI					
d. MI					
15. Special Handling Instructions and Additional Information		SKB Use Only			
Emergency Contact:		Load # _____			
		Scale Wt. _____			
		Tons/Yds. _____			
16. GENERATOR'S CERTIFICATION: I hereby declare that the contents of this consignment are fully and accurately described above by proper shipping name and are classified, packed, marked, and labeled, and are in all respects in proper condition for transport by highway according to applicable international and national government regulations.					
Printed/Typed Name Agent for St. Paul Port Authority		Signature		Month Day Year 10 10 23	
17. Transporter 1 Acknowledged of Receipt of Materials					
Printed/Typed Name		Signature		Month Day Year 10 10 23	
18. Transporter 2 Acknowledgement of Receipt of Materials					
Printed/Typed Name		Signature		Month Day Year	
19. Discrepancy Indication Space					
20. Facility Owner or Operator: Certification of receipt of non-hazardous materials covered by this Manifest except as noted in Item 19.					
Printed/Typed Name		Signature		Month Day Year 10 10 23	

White - Return to Generator

Pink - Transporter

Canary - Facility Copy

Goldenrod - Generator Copy

Industrial-Rosemont  
13425 Courthouse Blvd.  
Rosemount, MN 55068



197 CARL BOLANDER & SONS CO.  
251 STARKEY STREET  
ST. PAUL MN 55107

SITE	TICKET	GRID		WEIGHMASTER	
002	00857893	11		Christina W	
DATE IN	DATE OUT	TIME IN	TIME OUT	VEHICLE	ROLL OFF
10/18/23	10/18/23	09:39	09:39	CMR017-318	23-0132
REFERENCE			ORIGIN		
23-0132			VIN: YTE1236_MN_6AXLES		

SCALE 2 GROSS WT 71460 LB  
STORED TARE WT 34360 LB  
NET WEIGHT 37100 LB

Inbound Ticket

QTY.	UNIT	DESCRIPTION	RATE	EXTENSION	FEE	TOTAL
18.55	TON	SOIL TON				

This facility will only accept non-hazardous industrial  
recyclables or construction, and demolition waste.  
We will not accept any loads containing any  
non-approved wastes or hazardous waste.651-438-1500

Generator: ST PAUL PORT AUTHORITY-HEIGHTS  
Address: 2200 Larpenteur Ave E  
City/State St Paul, MN 55109  
Manifest: 1951462

SIGNATURE \_\_\_\_\_

NET AMOUNT
TENDERED
CHANGE
CHECK NO.

Industrial-Rosemont  
13425 Courthouse Blvd.  
Rosemount, MN 55068

197 CARL BOLANDER & SONS CO.  
251 STARKEY STREET  
ST. PAUL MN 55107

SITE	TICKET	GRID		WEIGHMASTER	
002	00857893	11		Christina W	
DATE IN	DATE OUT	TIME IN	TIME OUT	VEHICLE	ROLL OFF
10/18/23	10/18/23	09:39	09:39	CMR017-318	23-0132
REFERENCE			ORIGIN		
23-0132			VIN: YTE1236_MN_6AXLES		

SCALE 2 GROSS WT 71460 LB  
STORED TARE WT 34360 LB  
NET WEIGHT 37100 LB

Inbound Ticket

QTY.	UNIT	DESCRIPTION	RATE	EXTENSION	FEE	TOTAL
18.55	TON	SOIL TON				

This facility will only accept non-hazardous industrial  
recyclables or construction, and demolition waste.  
We will not accept any loads containing any  
non-approved wastes or hazardous waste.651-438-1500

Generator: ST PAUL PORT AUTHORITY-HEIGHTS  
Address: 2200 Larpenteur Ave E  
City/State St Paul, MN 55109  
Manifest: 1951462

SIGNATURE \_\_\_\_\_

NET AMOUNT
TENDERED
CHANGE
CHECK NO.



# SKB Rosemount Industrial Waste Facility

1951462

Shipping Manifest		1. Generator's US EPA ID No. (if any)		2. Page 1 of page(s)	
3. Generator's Name and Facility Address St. Paul Port Authority 2200 Larpenteur Ave E, St. Paul, MN 55109		Mailing Address St. Paul Port Authority The Heights - Former Hillcrest 400 Wabasha St. N, Ste. #240, St. Paul, MN 55102			
4. Generator's Phone (651) 204-6241		Fax (651) 223-5198			
5. Transporter 1 Company Name <i>CMR Hauling LLC</i>		Phone:			
6. Transporter 2 Company Name		Phone:			
7. Designated Facility Name and Site Address SKB Rosemount Industrial Waste Facility 13425 Courthouse Blvd. Rosemount, MN 55068		651-438-1500			
8. U.S. DOT Description (including Proper Shipping Name)		9. Containers No. Type		10. Total Quantity	11. Unit Wt/Vol
a. Non-Hazardous Industrial Waste (Petroleum Contaminated Soil w/intermixed Debris) Job #23-6600 Jesse Wilcox					
b.					
c.					
d.					
13. Additional Descriptions for Materials Listed Above (indicate waste stream Approval # below) a. MI 23-0132 Petroleum Contaminated Soil w/intermixed Debris b. MI c. MI d. MI		14. Special Handling Procedures for Wastes Listed Above			
15. Special Handling Instructions and Additional Information Emergency Contact:		SKB Use Only Load # _____ Scale Wt. _____ Tons/Yds. _____			
16. GENERATOR'S CERTIFICATION: I hereby declare that the contents of this consignment are fully and accurately described above by proper shipping name and are classified, packed, marked, and labeled, and are in all respects in proper condition for transport by highway according to applicable international and national government regulations.					
Printed/Typed Name Agent for St. Paul Port Authority		Signature <i>[Signature]</i>		Month Day Year 11 00 22 23	
17. Transporter 1 Acknowledged of Receipt of Materials					
Printed/Typed Name <i>Corey Rich</i>		Signature <i>[Signature]</i>		Month Day Year 11 01 18 23	
18. Transporter 2 Acknowledgement of Receipt of Materials					
Printed/Typed Name		Signature		Month Day Year	
19. Discrepancy Indication Space					
20. Facility Owner or Operator: Certification of receipt of non-hazardous materials covered by this Manifest except as noted in Item 19.					
Printed/Typed Name		Signature <i>[Signature]</i>		Month Day Year	

White - Return to Generator

Canary - Facility Copy

Pink - Transporter

Goldenrod - Generator Copy



Industrial-Rosemont  
13425 Courthouse Blvd.  
Rosemount, MN 55068



197 CARL BOLANDER & SONS CO.  
251 STARKEY STREET  
ST. PAUL MN 55107

SITE	TICKET	GRID		WEIGHMASTER	
002	00857900	11		Lisa Dean	
DATE IN	DATE OUT	TIME IN	TIME OUT	VEHICLE	ROLL OFF
10/18/23	10/18/23	09:46	09:46	MTL151-012	23-0132
REFERENCE			ORIGIN		
23-0132			VIN: YTE851_MN_6AXLES		

SCALE 1 GROSS WT 71280 LB Inbound Ticket  
STORED TARE WT 32980 LB  
NET WEIGHT 38300 LB

QTY.	UNIT	DESCRIPTION	RATE	EXTENSION	FEE	TOTAL
19.15	TON	SOIL TON				

This facility will only accept non-hazardous industrial  
recyclables or construction, and demolition waste.  
We will not accept any loads containing any  
non-approved wastes or hazardous waste.651-438-1500

Generator: ST PAUL PORT AUTHORITY-HEIGHTS  
Address: 2200 Larpenteur Ave E  
City/State St Paul, MN 55109  
Manifest: 1951463

SIGNATURE \_\_\_\_\_

NET AMOUNT
TENDERED
CHANGE
CHECK NO.

Industrial-Rosemont  
13425 Courthouse Blvd.  
Rosemount, MN 55068

197 CARL BOLANDER & SONS CO.  
251 STARKEY STREET  
ST. PAUL MN 55107

SITE	TICKET	GRID		WEIGHMASTER	
002	00857900	11		Lisa Dean	
DATE IN	DATE OUT	TIME IN	TIME OUT	VEHICLE	ROLL OFF
10/18/23	10/18/23	09:46	09:46	MTL151-012	23-0132
REFERENCE			ORIGIN		
23-0132			VIN: YTE851_MN_6AXLES		

SCALE 1 GROSS WT 71280 LB Inbound Ticket  
STORED TARE WT 32980 LB  
NET WEIGHT 38300 LB

QTY.	UNIT	DESCRIPTION	RATE	EXTENSION	FEE	TOTAL
19.15	TON	SOIL TON				

This facility will only accept non-hazardous industrial  
recyclables or construction, and demolition waste.  
We will not accept any loads containing any  
non-approved wastes or hazardous waste.651-438-1500

Generator: ST PAUL PORT AUTHORITY-HEIGHTS  
Address: 2200 Larpenteur Ave E  
City/State St Paul, MN 55109  
Manifest: 1951463

SIGNATURE \_\_\_\_\_

NET AMOUNT
TENDERED
CHANGE
CHECK NO.



# SKB Rosemount Industrial Waste Facility

MTL 151-012  
1951463

Shipping Manifest		1. Generator's US EPA ID No. (if any)		2. Page 1 of page(s)	
3. Generator's Name and Facility Address St. Paul Port Authority 2200 Larpenteur Ave E, St. Paul, MN 55109		Mailing Address St. Paul Port Authority The Heights - Former Hillcrest 400 Wabasha St. N, Ste. #240, St. Paul, MN 55102			
4. Generator's Phone (651) 204-6241		Fax (651) 223-5198			
5. Transporter 1 Company Name <i>Mah Foy Trucking</i>		Phone:			
6. Transporter 2 Company Name		Phone:			
7. Designated Facility Name and Site Address SKB Rosemount Industrial Waste Facility 13425 Courthouse Blvd. Rosemount, MN 55068		651-438-1500			
8. U.S. DOT Description (including Proper Shipping Name)		9. Containers No. Type		10. Total Quantity	11. Unit Wt/Vol
a. Non-Hazardous Industrial Waste (Petroleum Contaminated Soil w/intermixed Debris) Job #23-6600 Jesse Wilcox					
b.					
c.					
d.					
13. Additional Descriptions for Materials Listed Above (indicate waste stream Approval # below) a. MI 23-0132 Petroleum Contaminated Soil w/intermixed Debris b. MI c. MI d. MI		14. Special Handling Procedures for Wastes Listed Above			
15. Special Handling Instructions and Additional Information Emergency Contact:		SKB Use Only Load # Scale Wt. Tons/Yds.			
16. GENERATOR'S CERTIFICATION: I hereby declare that the contents of this consignment are fully and accurately described above by proper shipping name and are classified, packed, marked, and labeled, and are in all respects in proper condition for transport by highway according to applicable international and national government regulations.					
Printed/Typed Name Agent for St. Paul Port Authority		Signature		Month Day Year 10 02 23	
17. Transporter 1 Acknowledged of Receipt of Materials		Signature		Month Day Year 10 02 23	
Printed/Typed Name <i>Mohamed Hasli</i>		Signature		Month Day Year 10 02 23	
18. Transporter 2 Acknowledgement of Receipt of Materials		Signature		Month Day Year	
Printed/Typed Name		Signature		Month Day Year	
19. Discrepancy Indication Space					
20. Facility Owner or Operator: Certification of receipt of non-hazardous materials covered by this Manifest except as noted in Item 19.					
Printed/Typed Name		Signature		Month Day Year 10 02 23	

White - Return to Generator

Canary - Facility Copy

Pink - Transporter

Goldenrod - Generator Copy

Industrial-Rosemont  
13425 Courthouse Blvd.  
Rosemount, MN 55068



197 CARL BOLANDER & SONS CO.  
251 STARKEY STREET  
ST. PAUL MN 55107

SITE		TICKET		GRID		WEIGHMASTER	
002		00857907		11		Christina W	
DATE IN	DATE OUT	TIME IN	TIME OUT	VEHICLE	ROLL OFF		
10/18/23	10/18/23	09:50	09:50	AF40-340	23-0132		
REFERENCE				ORIGIN			
23-0132				VIN: T5762_MN_6AXLES			

SCALE 2 GROSS WT 72500 LB Inbound Ticket  
STORED TARE WT 36140 LB  
NET WEIGHT 36360 LB

QTY.	UNIT	DESCRIPTION	RATE	EXTENSION	FEE	TOTAL
18.18	TON	SOIL TON				

This facility will only accept non-hazardous industrial  
recyclables or construction, and demolition waste.  
We will not accept any loads containing any  
non-approved wastes or hazardous waste.651-438-1500

Generator: ST PAUL PORT AUTHORITY-HEIGHTS  
Address: 2200 Larpenteur Ave E  
City/State St Paul, MN 55109  
Manifest: 1951464

SIGNATURE \_\_\_\_\_

NET AMOUNT
TENDERED
CHANGE
CHECK NO.

Industrial-Rosemont  
13425 Courthouse Blvd.  
Rosemount, MN 55068

197 CARL BOLANDER & SONS CO.  
251 STARKEY STREET  
ST. PAUL MN 55107

SITE		TICKET		GRID		WEIGHMASTER	
002		00857907		11		Christina W	
DATE IN	DATE OUT	TIME IN	TIME OUT	VEHICLE	ROLL OFF		
10/18/23	10/18/23	09:50	09:50	AF40-340	23-0132		
REFERENCE				ORIGIN			
23-0132				VIN: T5762_MN_6AXLES			

SCALE 2 GROSS WT 72500 LB Inbound Ticket  
STORED TARE WT 36140 LB  
NET WEIGHT 36360 LB

QTY.	UNIT	DESCRIPTION	RATE	EXTENSION	FEE	TOTAL
18.18	TON	SOIL TON				

This facility will only accept non-hazardous industrial  
recyclables or construction, and demolition waste.  
We will not accept any loads containing any  
non-approved wastes or hazardous waste.651-438-1500

Generator: ST PAUL PORT AUTHORITY-HEIGHTS  
Address: 2200 Larpenteur Ave E  
City/State St Paul, MN 55109  
Manifest: 1951464

SIGNATURE \_\_\_\_\_

NET AMOUNT
TENDERED
CHANGE
CHECK NO.



# SKB Rosemount Industrial Waste Facility

1951464

Shipping Manifest		1. Generator's US EPA ID No. (if any)		2. Page 1 of _____ page(s)	
3. Generator's Name and Facility Address St. Paul Port Authority 2200 Larpenteur Ave E, St. Paul, MN 55109		Mailing Address St. Paul Port Authority The Heights - Former Hillcrest 400 Wabasha St. N, Ste. #240, St. Paul, MN 55102			
4. Generator's Phone (651) 204-6241		Fax (651) 223-5198			
5. Transporter 1 Company Name <b>DLG Fleet A/T</b>		Phone: _____			
6. Transporter 2 Company Name		Phone: _____			
7. Designated Facility Name and Site Address SKB Rosemount Industrial Waste Facility 13425 Courthouse Blvd. Rosemount, MN 55068		651-438-1500			
8. U.S. DOT Description (Including Proper Shipping Name)		9. Containers No. Type		10. Total Quantity	11. Unit Wt/Vol
a. Non-Hazardous Industrial Waste (Petroleum Contaminated Soil w/intermixed Debris) Job #23-6600 Jesse Wilcox					
b.					
c.					
d.					
13. Additional Descriptions for Materials Listed Above (indicate waste stream Approval # below)		14. Special Handling Procedures for Wastes Listed Above			
a. MI 23-0132 Petroleum Contaminated Soil w/intermixed Debris					
b. MI					
c. MI					
d. MI					
15. Special Handling Instructions and Additional Information Emergency Contact: _____		SKB Use Only Load # _____ Scale Wt. _____ Tons/Yds. _____			
16. GENERATOR'S CERTIFICATION: I hereby declare that the contents of this consignment are fully and accurately described above by proper shipping name and are classified, packed, marked, and labeled, and are in all respects in proper condition for transport by highway according to applicable international and national government regulations.					
Printed/Typed Name Agent for St. Paul Port Authority		Signature		Month Day Year 11/02/23	
17. Transporter 1 Acknowledged Receipt of Materials					
Printed/Typed Name <b>Don Johnson</b>		Signature		Month Day Year 11/02/23	
18. Transporter 2 Acknowledgement of Receipt of Materials					
Printed/Typed Name		Signature		Month Day Year	
19. Discrepancy Indication Space					
20. Facility Owner or Operator: Certification of receipt of non-hazardous materials covered by this Manifest except as noted in Item 19.					
Printed/Typed Name		Signature		Month Day Year	

White - Return to Generator

Canary - Facility Copy

Pink - Transporter

Goldenrod - Generator Copy

Industrial-Rosemont  
13425 Courthouse Blvd.  
Rosemount, MN 55068

197 CARL BOLANDER & SONS CO.  
251 STARKEY STREET  
ST. PAUL MN 55107



SITE	TICKET	GRID		WEIGHMASTER	
002	00857908	11		Lisa Dean	
DATE IN	DATE OUT	TIME IN	TIME OUT	VEHICLE	ROLL OFF
10/18/23	10/18/23	09:50	09:50	TT1-SD395	23-0132
REFERENCE			ORIGIN		
23-0132			VIN: YTE4189_MN_4AXELS		

SCALE 1 GROSS WT 79500 LB Inbound Ticket  
STORED TARE WT 40560 LB  
NET WEIGHT 38940 LB

QTY.	UNIT	DESCRIPTION	RATE	EXTENSION	FEE	TOTAL
19.47	TON	SOIL TON				

This facility will only accept non-hazardous industrial  
recyclables or construction, and demolition waste.

We will not accept any loads containing any  
non-approved wastes or hazardous waste.651-438-1500

Generator: ST PAUL PORT AUTHORITY-HEIGHTS

Address: 2200 Larpenteur Ave E

City/State St Paul, MN 55109

Manifest: 1951465

SIGNATURE \_\_\_\_\_

NET AMOUNT
TENDERED
CHANGE
CHECK NO.

Industrial-Rosemont  
13425 Courthouse Blvd.  
Rosemount, MN 55068

197 CARL BOLANDER & SONS CO.  
251 STARKEY STREET  
ST. PAUL MN 55107

SITE	TICKET	GRID		WEIGHMASTER	
002	00857908	11		Lisa Dean	
DATE IN	DATE OUT	TIME IN	TIME OUT	VEHICLE	ROLL OFF
10/18/23	10/18/23	09:50	09:50	TT1-SD395	23-0132
REFERENCE			ORIGIN		
23-0132			VIN: YTE4189_MN_4AXELS		

SCALE 1 GROSS WT 79500 LB Inbound Ticket  
STORED TARE WT 40560 LB  
NET WEIGHT 38940 LB

QTY.	UNIT	DESCRIPTION	RATE	EXTENSION	FEE	TOTAL
19.47	TON	SOIL TON				

This facility will only accept non-hazardous industrial  
recyclables or construction, and demolition waste.

We will not accept any loads containing any  
non-approved wastes or hazardous waste.651-438-1500

Generator: ST PAUL PORT AUTHORITY-HEIGHTS

Address: 2200 Larpenteur Ave E

City/State St Paul, MN 55109

Manifest: 1951465

SIGNATURE \_\_\_\_\_

NET AMOUNT
TENDERED
CHANGE
CHECK NO.





# SKB Rosemount Industrial Waste Facility

1951465

Shipping Manifest		1. Generator's US EPA ID No. (if any)		2. Page 1 of page(s)	
3. Generator's Name and Facility Address St. Paul Port Authority 2200 Larpeur Ave E, St. Paul, MN 55109		Mailing Address St. Paul Port Authority The Heights - Former Hillcrest 400 Wabasha St. N, Ste. #240, St. Paul, MN 55102			
4. Generator's Phone (651) 204-6241		Fax (651) 223-5198			
5. Transporter 1 Company Name <b>Trinidad Transport</b>		Phone: <b>763 413 8245</b>			
6. Transporter 2 Company Name		Phone:			
7. Designated Facility Name and Site Address SKB Rosemount Industrial Waste Facility 13425 Courthouse Blvd. Rosemount, MN 55068		651-438-1500			
8. U.S. DOT Description (including Proper Shipping Name)		9. Containers No. Type		10. Total Quantity	11. Unit Wt/Vol
a. Non-Hazardous Industrial Waste (Petroleum Contaminated Soil w/intermixed Debris) Job #23-6600 Jesse Wilcox					
b.					
c.					
d.					
13. Additional Descriptions for Materials Listed Above (indicate waste stream Approval # below) a. MI 23-0132 Petroleum Contaminated Soil w/intermixed Debris b. MI c. MI d. MI		14. Special Handling Procedures for Wastes Listed Above			
15. Special Handling Instructions and Additional Information Emergency Contact:		SKB Use Only Load # Scale Wt. Tons/Yds.			
16. GENERATOR'S CERTIFICATION: I hereby declare that the contents of this consignment are fully and accurately described above by proper shipping name and are classified, packed, marked, and labeled, and are in all respects in proper condition for transport by highway according to applicable international and national government regulations.					
Printed/Typed Name Agent for St. Paul Port Authority		Signature		Month Day Year 10 04 23	
17. Transporter 1 Acknowledged Receipt of Materials		Signature		Month Day Year 10 18 23	
18. Transporter 2 Acknowledgement of Receipt of Materials		Signature		Month Day Year	
19. Discrepancy Indication Space					
20. Facility Owner or Operator: Certification of receipt of non-hazardous materials covered by this Manifest except as noted in Item 19.					
Printed/Typed Name		Signature		Month Day Year	

White - Return to Generator  
Pink - Transporter  
Canary - Facility Copy  
Goldenrod - Generator Copy

Industrial-Rosemont  
13425 Courthouse Blvd.  
Rosemount, MN 55068



197 CARL BOLANDER & SONS CO.  
251 STARKEY STREET  
ST. PAUL MN 55107

SITE		TICKET		GRID		WEIGHMASTER	
002		00857909		11		Lisa Dean	
DATE IN		DATE OUT		TIME IN	TIME OUT	VEHICLE	ROLL OFF
10/18/23		10/18/23		09:51	09:51	ROCK41-325	23-0132
REFERENCE				ORIGIN			
23-0132				VIN: PAP3412_MN_6AXLES			

SCALE 1 GROSS WT 75820 LB Inbound Ticket  
STORED TARE WT 36080 LB  
NET WEIGHT 39740 LB

QTY.	UNIT	DESCRIPTION	RATE	EXTENSION	FEE	TOTAL
19.87	TON	SOIL TON				

This facility will only accept non-hazardous industrial  
recyclables or construction, and demolition waste.

We will not accept any loads containing any  
non-approved wastes or hazardous waste.651-438-1500

Generator: ST PAUL PORT AUTHORITY-HEIGHTS

Address: 2200 Larpenteur Ave E

City/State St Paul, MN 55109

Manifest: 1951466

SIGNATURE \_\_\_\_\_

NET AMOUNT
TENDERED
CHANGE
CHECK NO.

Industrial-Rosemont  
13425 Courthouse Blvd.  
Rosemount, MN 55068

197 CARL BOLANDER & SONS CO.  
251 STARKEY STREET  
ST. PAUL MN 55107

SITE		TICKET		GRID		WEIGHMASTER	
002		00857909		11		Lisa Dean	
DATE IN		DATE OUT		TIME IN	TIME OUT	VEHICLE	ROLL OFF
10/18/23		10/18/23		09:51	09:51	ROCK41-325	23-0132
REFERENCE				ORIGIN			
23-0132				VIN: PAP3412_MN_6AXLES			

SCALE 1 GROSS WT 75820 LB Inbound Ticket  
STORED TARE WT 36080 LB  
NET WEIGHT 39740 LB

QTY.	UNIT	DESCRIPTION	RATE	EXTENSION	FEE	TOTAL
19.87	TON	SOIL TON				

This facility will only accept non-hazardous industrial  
recyclables or construction, and demolition waste.

We will not accept any loads containing any  
non-approved wastes or hazardous waste.651-438-1500

Generator: ST PAUL PORT AUTHORITY-HEIGHTS

Address: 2200 Larpenteur Ave E

City/State St Paul, MN 55109

Manifest: 1951466

SIGNATURE \_\_\_\_\_

NET AMOUNT
TENDERED
CHANGE
CHECK NO.



# SKB Rosemount Industrial Waste Facility

1951466

Shipping Manifest		1. Generator's US EPA ID No. (if any)		2. Page 1 of page(s)	
3. Generator's Name and Facility Address St. Paul Port Authority 2200 Larpenteur Ave E, St. Paul, MN 55109		Mailing Address St. Paul Port Authority The Heights - Former Hillcrest 400 Wabasha St. N, Ste. #240, St. Paul, MN 55102			
4. Generator's Phone (651) 204-6241		Fax (651) 223-5198			
5. Transporter 1 Company Name <b>Rockon</b>		Phone: <b>763-401-3202</b>			
6. Transporter 2 Company Name		Phone:			
7. Designated Facility Name and Site Address SKB Rosemount Industrial Waste Facility 13425 Courthouse Blvd. Rosemount, MN 55068		651-438-1500			
8. U.S. DOT Description (including Proper Shipping Name)		9. Containers No. Type		10. Total Quantity	11. Unit Wt/Vol
a. Non-Hazardous Industrial Waste (Petroleum Contaminated Soil w/intermixed Debris) Job #23-6600 Jesse Wilcox					
b.					
c.					
d.					
13. Additional Descriptions for Materials Listed Above (Indicate waste stream Approval # below) a. MI 23-0132 Petroleum Contaminated Soil w/intermixed Debris b. MI c. MI d. MI		14. Special Handling Procedures for Wastes Listed Above			
15. Special Handling Instructions and Additional Information Emergency Contact:		SKB Use Only Load # _____ Scale Wt. _____ Tons/Yds. _____			
16. GENERATOR'S CERTIFICATION: I hereby declare that the contents of this consignment are fully and accurately described above by proper shipping name and are classified, packed, marked, and labeled, and are in all respects in proper condition for transport by highway according to applicable international and national government regulations.					
Printed/Typed Name Agent for St. Paul Port Authority		Signature <i>[Signature]</i>		Month <b>10</b>	Day <b>02</b> Year <b>23</b>
17. Transporter 1 Acknowledged Receipt of Materials					
Printed/Typed Name <b>Chris Bouphaswanh</b>		Signature <i>[Signature]</i>		Month <b>10</b>	Day <b>18</b> Year <b>23</b>
18. Transporter 2 Acknowledgement of Receipt of Materials					
Printed/Typed Name		Signature		Month	Day Year
19. Discrepancy Indication Space					
20. Facility Owner or Operator: Certification of receipt of non-hazardous materials covered by this Manifest except as noted in Item 15.					
Printed/Typed Name		Signature <i>[Signature]</i>		Month <b>10</b>	Day <b>18</b> Year <b>23</b>

White - Return to Generator

Canary - Facility Copy

Pink - Transporter

Goldenrod - Generator Copy

Industrial-Rosemont  
13425 Courthouse Blvd.  
Rosemount, MN 55068



197 CARL BOLANDER & SONS CO.  
251 STARKEY STREET  
ST. PAUL MN 55107

SITE		TICKET		GRID		WEIGHMASTER	
002		00857915		11		Christina W	
DATE IN	DATE OUT	TIME IN	TIME OUT	VEHICLE	ROLL OFF		
10/18/23	10/18/23	09:56	09:56	MNT1-380	23-0132		
REFERENCE				ORIGIN			
23-0132				VIN: YTD8112_MN_AXLES			

SCALE 2 GROSS WT 75460 LB Inbound Ticket  
STORED TARE WT 36800 LB  
NET WEIGHT 38660 LB

QTY.	UNIT	DESCRIPTION	RATE	EXTENSION	FEE	TOTAL
19.33	TON	SOIL TON				

This facility will only accept non-hazardous industrial  
recyclables or construction, and demolition waste.

We will not accept any loads containing any  
non-approved wastes or hazardous waste.651-438-1500

Generator: ST PAUL PORT AUTHORITY-HEIGHTS

Address: 2200 Larpenteur Ave E

City/State St Paul, MN 55109

Manifest: 1951470

SIGNATURE \_\_\_\_\_

NET AMOUNT
TENDERED
CHANGE
CHECK NO.

Industrial-Rosemont  
13425 Courthouse Blvd.  
Rosemount, MN 55068

197 CARL BOLANDER & SONS CO.  
251 STARKEY STREET  
ST. PAUL MN 55107

SITE		TICKET		GRID		WEIGHMASTER	
002		00857915		11		Christina W	
DATE IN	DATE OUT	TIME IN	TIME OUT	VEHICLE	ROLL OFF		
10/18/23	10/18/23	09:56	09:56	MNT1-380	23-0132		
REFERENCE				ORIGIN			
23-0132				VIN: YTD8112_MN_AXLES			

SCALE 2 GROSS WT 75460 LB Inbound Ticket  
STORED TARE WT 36800 LB  
NET WEIGHT 38660 LB

QTY.	UNIT	DESCRIPTION	RATE	EXTENSION	FEE	TOTAL
19.33	TON	SOIL TON				

This facility will only accept non-hazardous industrial  
recyclables or construction, and demolition waste.

We will not accept any loads containing any  
non-approved wastes or hazardous waste.651-438-1500

Generator: ST PAUL PORT AUTHORITY-HEIGHTS

Address: 2200 Larpenteur Ave E

City/State St Paul, MN 55109

Manifest: 1951470

SIGNATURE \_\_\_\_\_

NET AMOUNT
TENDERED
CHANGE
CHECK NO.



# SKB Rosemount Industrial Waste Facility

1951470

Shipping Manifest		1. Generator's US EPA ID No. (if any)		2. Page 1 of page(s)	
3. Generator's Name and Facility Address St. Paul Port Authority 2200 Larpenetue Ave E, St. Paul, MN 55109		Mailing Address St. Paul Port Authority The Heights - Former Hillcrest 400 Wabasha St. N, Ste. #240, St. Paul, MN 55102			
4. Generator's Phone (651) 204-6241		Fax (651) 223-5198			
5. Transporter 1 Company Name		Phone:			
6. Transporter 2 Company Name		Phone:			
7. Designated Facility Name and Site Address		SKB Rosemount Industrial Waste Facility 13425 Courthouse Blvd. Rosemount, MN 55068 651-438-1500			
8. U.S. DOT Description (including Proper Shipping Name)		9. Containers		10. Total Quantity	
		No. Type		Unit Wt/Vol	
a. Non-Hazardous Industrial Waste (Petroleum Contaminated Soil w/intermixed Debris) Job #23-6600 Jesse Wilcox					
b.					
c.					
d.					
13. Additional Descriptions for Materials Listed Above (Indicate waste stream Approval # below)		14. Special Handling Procedures for Wastes Listed Above			
a. MI 23-0132 Petroleum Contaminated Soil w/intermixed Debris					
b. MI					
c. MI					
d. MI					
15. Special Handling Instructions and Additional Information		SKB Use Only			
Emergency Contact:		Load #			
		Scale Wt.			
		Tons/Yds.			
16. GENERATOR'S CERTIFICATION: I hereby declare that the contents of this consignment are fully and accurately described above by proper shipping name and are classified, packed, marked, and labeled, and are in all respects in proper condition for transport by highway according to applicable international and national government regulations.					
Printed/Typed Name Agent for St. Paul Port Authority		Signature		Month Day Year	
				10 02 23	
17. Transporter 1 Acknowledged Receipt of Materials					
Printed/Typed Name		Signature		Month Day Year	
MERANEH		MR		10 01 23	
18. Transporter 2 Acknowledgement of Receipt of Materials					
Printed/Typed Name		Signature		Month Day Year	
19. Discrepancy Indication Space					
20. Facility Owner or Operator: Certification of receipt of non-hazardous materials covered by this Manifest except as noted in Item 19.					
Printed/Typed Name		Signature		Month Day Year	

White - Return to Generator

Canary - Facility Copy

Pink - Transporter

Goldenrod - Generator Copy



Industrial-Rosemont  
13425 Courthouse Blvd.  
Rosemount, MN 55068



197 CARL BOLANDER & SONS CO.  
251 STARKEY STREET  
ST. PAUL MN 55107

SITE	TICKET	GRID		WEIGHMASTER	
002	00857917	11		Lisa Dean	
DATE IN	DATE OUT	TIME IN	TIME OUT	VEHICLE	ROLL OFF
10/18/23	10/18/23	09:57	09:57	R0101-410	23-0132
REFERENCE			ORIGIN		
23-0132			VIN: PAP3415_MN_5AXLES		

SCALE 1 GROSS WT 76580 LB Inbound Ticket  
STORED TARE WT 39980 LB  
NET WEIGHT 36600 LB

QTY.	UNIT	DESCRIPTION	RATE	EXTENSION	FEE	TOTAL
18.30	TON	SOIL TON				

This facility will only accept non-hazardous industrial  
recyclables or construction, and demolition waste.  
We will not accept any loads containing any  
non-approved wastes or hazardous waste.651-438-1500  
Generator: ST PAUL PORT AUTHORITY-HEIGHTS  
Address: 2200 Larpenteur Ave E  
City/State St Paul, MN 55109  
Manifest: 1951467  
SKB-WC1410

SIGNATURE \_\_\_\_\_

NET AMOUNT
TENDERED
CHANGE
CHECK NO.

Industrial-Rosemont  
13425 Courthouse Blvd.  
Rosemount, MN 55068

197 CARL BOLANDER & SONS CO.  
251 STARKEY STREET  
ST. PAUL MN 55107

SITE	TICKET	GRID		WEIGHMASTER	
002	00857917	11		Lisa Dean	
DATE IN	DATE OUT	TIME IN	TIME OUT	VEHICLE	ROLL OFF
10/18/23	10/18/23	09:57	09:57	R0101-410	23-0132
REFERENCE			ORIGIN		
23-0132			VIN: PAP3415_MN_5AXLES		

SCALE 1 GROSS WT 76580 LB Inbound Ticket  
STORED TARE WT 39980 LB  
NET WEIGHT 36600 LB

QTY.	UNIT	DESCRIPTION	RATE	EXTENSION	FEE	TOTAL
18.30	TON	SOIL TON				

This facility will only accept non-hazardous industrial  
recyclables or construction, and demolition waste.  
We will not accept any loads containing any  
non-approved wastes or hazardous waste.651-438-1500  
Generator: ST PAUL PORT AUTHORITY-HEIGHTS  
Address: 2200 Larpenteur Ave E  
City/State St Paul, MN 55109  
Manifest: 1951467  
SKB-WC1410

SIGNATURE \_\_\_\_\_

NET AMOUNT
TENDERED
CHANGE
CHECK NO.



# SKB Rosemount Industrial Waste Facility

410  
1951467

Shipping Manifest		1. Generator's US EPA ID No. (if any)		2. Page 1 of page(s)	
3. Generator's Name and Facility Address St. Paul Port Authority 2200 Larpenteur Ave E, St. Paul, MN 55109		Mailing Address St. Paul Port Authority The Heights - Former Hillcrest 400 Wabasha St. N, Ste. #240, St. Paul, MN 55102			
4. Generator's Phone (651) 204-6241		Fax (651) 223-5198			
5. Transporter 1 Company Name <i>Rock On</i>		Phone:			
6. Transporter 2 Company Name		Phone:			
7. Designated Facility Name and Site Address SKB Rosemount Industrial Waste Facility 13425 Courthouse Blvd. Rosemount, MN 55068		651-438-1500			
8. U.S. DOT Description (including Proper Shipping Name)		9. Containers No. Type		10. Total Quantity	11. Unit Wt/Vol
a. Non-Hazardous Industrial Waste (Petroleum Contaminated Soil w/intermixed Debris) Job #23-6600 Jesse Wilcox					
b.					
c.					
d.					
13. Additional Descriptions for Materials Listed Above (indicate waste stream Approval # below)		14. Special Handling Procedures for Wastes Listed Above			
a. MI 23-0132 Petroleum Contaminated Soil w/intermixed Debris					
b. MI					
c. MI					
d. MI					
15. Special Handling Instructions and Additional Information Emergency Contact:		SKB Use Only Load # _____ Scale Wt. _____ Tons/Yds. _____			
16. GENERATOR'S CERTIFICATION: I hereby declare that the contents of this consignment are fully and accurately described above by proper shipping name and are classified, packed, marked, and labeled, and are in all respects in proper condition for transport by highway according to applicable international and national government regulations.					
Printed/Typed Name Agent for St. Paul Port Authority		Signature <i>[Signature]</i>		Month 10	Day 02
17. Transporter 1 Acknowledged Receipt of Materials		Signature <i>[Signature]</i>		Month 10	Day 18
Printed/Typed Name 110y 51uka		Signature		Month 10	Day 18
18. Transporter 2 Acknowledgement of Receipt of Materials		Signature		Month 10	Day 18
Printed/Typed Name		Signature		Month 10	Day 18
19. Discrepancy Indication Space					
20. Facility Owner or Operator: Certification of receipt of non-hazardous materials covered by this Manifest except as noted in item 19.					
Printed/Typed Name		Signature <i>[Signature]</i>		Month 10	Day 18

White - Return to Generator

Pink - Transporter

Canary - Facility Copy

Goldenrod - Generator Copy

Industrial-Rosemont  
13425 Courthouse Blvd.  
Rosemount, MN 55068



197 CARL BOLANDER & SONS CO.  
251 STARKEY STREET  
ST. PAUL MN 55107

SITE	TICKET	GRID		WEIGHMASTER	
002	00857919	11		Christina W	
DATE IN	DATE OUT	TIME IN	TIME OUT	VEHICLE	ROLL OFF
10/18/23	10/18/23	09:59	09:59	ROCK46-400	23-0132
REFERENCE			ORIGIN		
23-0132			VIN: PAP3414_MN_SAXLES		

SCALE 2 GROSS WT 81540 LB  
STORED TARE WT 40800 LB  
NET WEIGHT 40740 LB  
Inbound Ticket

QTY.	UNIT	DESCRIPTION	RATE	EXTENSION	FEE	TOTAL
20.37	TON	SOIL TON				

This facility will only accept non-hazardous industrial  
recyclables or construction, and demolition waste.

We will not accept any loads containing any  
non-approved wastes or hazardous waste.651-438-1500

Generator: ST PAUL PORT AUTHORITY-HEIGHTS

Address: 2200 Larpenteur Ave E

City/State: St Paul, MN 55109

Manifest: 1951469

SIGNATURE \_\_\_\_\_

NET AMOUNT

TENDERED

CHANGE

CHECK NO.

Industrial-Rosemont  
13425 Courthouse Blvd.  
Rosemount, MN 55068

197 CARL BOLANDER & SONS CO.  
251 STARKEY STREET  
ST. PAUL MN 55107

SITE	TICKET	GRID		WEIGHMASTER	
002	00857919	11		Christina W	
DATE IN	DATE OUT	TIME IN	TIME OUT	VEHICLE	ROLL OFF
10/18/23	10/18/23	09:59	09:59	ROCK46-400	23-0132
REFERENCE			ORIGIN		
23-0132			VIN: PAP3414_MN_SAXLES		

SCALE 2 GROSS WT 81540 LB  
STORED TARE WT 40800 LB  
NET WEIGHT 40740 LB  
Inbound Ticket

QTY.	UNIT	DESCRIPTION	RATE	EXTENSION	FEE	TOTAL
20.37	TON	SOIL TON				

This facility will only accept non-hazardous industrial  
recyclables or construction, and demolition waste.

We will not accept any loads containing any  
non-approved wastes or hazardous waste.651-438-1500

Generator: ST PAUL PORT AUTHORITY-HEIGHTS

Address: 2200 Larpenteur Ave E

City/State: St Paul, MN 55109

Manifest: 1951469

SIGNATURE \_\_\_\_\_

NET AMOUNT

TENDERED

CHANGE

CHECK NO.



# SKB Rosemount Industrial Waste Facility

1951469

Shipping Manifest		1. Generator's US EPA ID No. (if any)		2. Page 1 of page(s)	
3. Generator's Name and Facility Address St. Paul Port Authority 2200 Larpeur Ave E, St. Paul, MN 55109		Mailing Address St. Paul Port Authority The Heights - Former Hillcrest 400 Wabasha St. N, Ste. #240, St. Paul, MN 55102			
4. Generator's Phone (651) 204-6241		Fax (651) 223-5198			
5. Transporter 1 Company Name Rock on		Phone:			
6. Transporter 2 Company Name		Phone:			
7. Designated Facility Name and Site Address SKB Rosemount Industrial Waste Facility 13425 Courthouse Blvd. Rosemount, MN 55068		651-438-1500			
8. U.S. DOT Description (including Proper Shipping Name)		9. Containers		10. Total Quantity	11. Unit Wt/Vol
		No.	Type		
a. Non-Hazardous Industrial Waste (Petroleum Contaminated Soil w/intermixed Debris) Job #23-6600 Jesse Wilcox					
b.					
c.					
d.					
13. Additional Descriptions for Materials Listed Above (indicate waste stream Approval # below)		14. Special Handling Procedures for Wastes Listed Above			
a. MI 23-0132 Petroleum Contaminated Soil w/intermixed Debris					
b. MI					
c. MI					
d. MI					
15. Special Handling Instructions and Additional Information Emergency Contact:		SKB Use Only Load # Scale Wt. Tons/Yds.			
16. GENERATOR'S CERTIFICATION: I hereby declare that the contents of this consignment are fully and accurately described above by proper shipping name and are classified, packed, marked, and labeled, and are in all respects in proper condition for transport by highway according to applicable international and national government regulations.					
Printed/Typed Name Agent for St. Paul Port Authority		Signature		Month	Day
				10	02
17. Transporter 1 Acknowledged Receipt of Materials		Signature		Month	Day
Printed/Typed Name David Larson				1	08
18. Transporter 2 Acknowledgement of Receipt of Materials		Signature		Month	Day
Printed/Typed Name					
19. Discrepancy Indication Space					
20. Facility Owner or Operator: Certification of receipt of non-hazardous materials covered by this Manifest except as noted in Item 19.					
Printed/Typed Name		Signature		Month	Day

White - Return to Generator

Canary - Facility Copy

Pink - Transporter

Goldenrod - Generator Copy

Industrial-Rosemont  
13425 Courthouse Blvd.  
Rosemount, MN 55068



197 CARL BOLANDER & SONS CO.  
251 STARKEY STREET  
ST. PAUL MN 55107

SITE	TICKET	GRID		WEIGHMASTER	
002	00857920	11		Lisa Dean	
DATE IN	DATE OUT	TIME IN	TIME OUT	VEHICLE	ROLL OFF
10/18/23	10/18/23	10:00	10:00	MP1-365	23-0132
REFERENCE			ORIGIN		
23-0132			VIN: PZA3258_MN_6AXLES		

SCALE 1 GROSS WT 80820 LB  
STORED TARE WT 37520 LB  
NET WEIGHT 43300 LB  
Inbound Ticket

QTY.	UNIT	DESCRIPTION	RATE	EXTENSION	FEE	TOTAL
21.65	TON	SOIL TON				

This facility will only accept non-hazardous industrial  
recyclables or construction, and demolition waste.  
We will not accept any loads containing any  
non-approved wastes or hazardous waste.651-438-1500  
Generator: ST PAUL PORT AUTHORITY-HEIGHTS  
Address: 2200 Larpenteur Ave E  
City/State St Paul, MN 55109  
Manifest: 1951468

SIGNATURE \_\_\_\_\_

NET AMOUNT
TENDERED
CHANGE
CHECK NO.

Industrial-Rosemont  
13425 Courthouse Blvd.  
Rosemount, MN 55068

197 CARL BOLANDER & SONS CO.  
251 STARKEY STREET  
ST. PAUL MN 55107

SITE	TICKET	GRID		WEIGHMASTER	
002	00857920	11		Lisa Dean	
DATE IN	DATE OUT	TIME IN	TIME OUT	VEHICLE	ROLL OFF
10/18/23	10/18/23	10:00	10:00	MP1-365	23-0132
REFERENCE			ORIGIN		
23-0132			VIN: PZA3258_MN_6AXLES		

SCALE 1 GROSS WT 80820 LB  
STORED TARE WT 37520 LB  
NET WEIGHT 43300 LB  
Inbound Ticket

QTY.	UNIT	DESCRIPTION	RATE	EXTENSION	FEE	TOTAL
21.65	TON	SOIL TON				

This facility will only accept non-hazardous industrial  
recyclables or construction, and demolition waste.  
We will not accept any loads containing any  
non-approved wastes or hazardous waste.651-438-1500  
Generator: ST PAUL PORT AUTHORITY-HEIGHTS  
Address: 2200 Larpenteur Ave E  
City/State St Paul, MN 55109  
Manifest: 1951468  
SKB-WCI 4410

SIGNATURE \_\_\_\_\_

NET AMOUNT
TENDERED
CHANGE
CHECK NO.





# SKB Rosemount Industrial Waste Facility

1951468

Shipping Manifest		1. Generator's US EPA ID No. (if any)		2. Page 1 of page(s)	
3. Generator's Name and Facility Address St. Paul Port Authority 2200 Larpeur Ave E, St. Paul, MN 55109		Mailing Address St. Paul Port Authority The Heights - Former Hillcrest 400 Wabasha St. N, Ste. #240, St. Paul, MN 55102 Fax (651) 223-5198			
4. Generator's Phone (651) 204-6241		Phone: 651-686-8449			
5. Transporter 1 Company Name Movers Paradise Inc		Phone:			
6. Transporter 2 Company Name		Phone:			
7. Designated Facility Name and Site Address SKB Rosemount Industrial Waste Facility 13425 Courthouse Blvd. Rosemount, MN 55068		651-438-1500			
8. U.S. DOT Description (including Proper Shipping Name)		9. Containers No. Type		10. Total Quantity	11. Unit Wt/Vol
a. Non-Hazardous Industrial Waste (Petroleum Contaminated Soil w/intermixed Debris) Job #23-6600 Jesse Wilcox					
b.					
c.					
d.					
13. Additional Descriptions for Materials Listed Above (indicate waste stream Approval # below) a. MI 23-0132 Petroleum Contaminated Soil w/intermixed Debris b. MI c. MI d. MI		14. Special Handling Procedures for Wastes Listed Above			
15. Special Handling Instructions and Additional Information Emergency Contact:		SKB Use Only Load # Scale Wt. Tons/Yds.			
16. GENERATOR'S CERTIFICATION: I hereby declare that the contents of this consignment are fully and accurately described above by proper shipping name and are classified, packed, marked, and labeled, and are in all respects in proper condition for transport by highway according to applicable international and national government regulations.					
Printed/Typed Name Agent for St. Paul Port Authority		Signature		Month Day Year 10 02 23	
17. Transporter 1 Acknowledged Receipt of Materials		Signature		Month Day Year 11 01 23	
18. Transporter 2 Acknowledgement of Receipt of Materials		Signature		Month Day Year	
19. Discrepancy Indication Space					
20. Facility Owner or Operator: Certification of receipt of non-hazardous materials covered by this Manifest except as noted in item 19.					
Printed/Typed Name		Signature		Month Day Year	

White - Return to Generator

Canary - Facility Copy

Pink - Transporter

Goldenrod - Generator Copy

Industrial-Rosemont  
13425 Courthouse Blvd.  
Rosemount, MN 55068



197 CARL BOLANDER & SONS CO.  
251 STARKEY STREET  
ST. PAUL MN 55107

SITE		TICKET		GRID		WEIGHMASTER	
002		00857925		11		Christina W	
DATE IN	DATE OUT	TIME IN	TIME OUT	VEHICLE	ROLL OFF		
10/18/23	10/18/23	10:03	10:03	ROCK28-350	23-0132		
REFERENCE				ORIGIN			
23-0132				VIN: PAJ1291_MN_5AXLES			

SCALE 2 GROSS WT 74620 LB Inbound Ticket  
STORED TARE WT 35640 LB  
NET WEIGHT 38980 LB

QTY.	UNIT	DESCRIPTION	RATE	EXTENSION	FEE	TOTAL
19.49	TON	SOIL TON				

This facility will only accept non-hazardous industrial  
recyclables or construction, and demolition waste.  
We will not accept any loads containing any  
non-approved wastes or hazardous waste.651-438-1500

Generator: ST PAUL PORT AUTHORITY-HEIGHTS  
Address: 2200 Larpenteur Ave E  
City/State St Paul, MN 55109  
Manifest: 1951471

SIGNATURE \_\_\_\_\_

NET AMOUNT
TENDERED
CHANGE
CHECK NO.

Industrial-Rosemont  
13425 Courthouse Blvd.  
Rosemount, MN 55068

197 CARL BOLANDER & SONS CO.  
251 STARKEY STREET  
ST. PAUL MN 55107

SITE		TICKET		GRID		WEIGHMASTER	
002		00857925		11		Christina W	
DATE IN	DATE OUT	TIME IN	TIME OUT	VEHICLE	ROLL OFF		
10/18/23	10/18/23	10:03	10:03	ROCK28-350	23-0132		
REFERENCE				ORIGIN			
23-0132				VIN: PAJ1291_MN_5AXLES			

SCALE 2 GROSS WT 74620 LB Inbound Ticket  
STORED TARE WT 35640 LB  
NET WEIGHT 38980 LB

QTY.	UNIT	DESCRIPTION	RATE	EXTENSION	FEE	TOTAL
19.49	TON	SOIL TON				

This facility will only accept non-hazardous industrial  
recyclables or construction, and demolition waste.  
We will not accept any loads containing any  
non-approved wastes or hazardous waste.651-438-1500

Generator: ST PAUL PORT AUTHORITY-HEIGHTS  
Address: 2200 Larpenteur Ave E  
City/State St Paul, MN 55109  
Manifest: 1951471

SIGNATURE \_\_\_\_\_

NET AMOUNT
TENDERED
CHANGE
CHECK NO.



# SKB Rosemount Industrial Waste Facility

1951471

Shipping Manifest		1. Generator's US EPA ID No. (if any)		2. Page 1 of page(s)	
3. Generator's Name and Facility Address St. Paul Port Authority 2200 Larpenteur Ave E, St. Paul, MN 55109		Mailing Address St. Paul Port Authority The Heights - Former Hillcrest 400 Wabasha St. N, Ste. #240, St. Paul, MN 55102 Fax (651) 223-5198			
4. Generator's Phone (651) 204-6241		Phone: 320-462-4175			
5. Transporter 1 Company Name <i>Rock on</i>		Phone:			
6. Transporter 2 Company Name		Phone:			
7. Designated Facility Name and Site Address SKB Rosemount Industrial Waste Facility 13425 Courthouse Blvd. Rosemount, MN 55068 651-438-1500					
8. U.S. DOT Description (including Proper Shipping Name)		9. Containers		10. Total Quantity	11. Unit Wt/Vol
		No.	Type		
a. Non-Hazardous Industrial Waste (Petroleum Contaminated Soil w/intermixed Debris) Job #23-6600 Jesse Wilcox					
b.					
c.					
d.					
13. Additional Descriptions for Materials Listed Above (indicate waste stream Approval # below)		14. Special Handling Procedures for Wastes Listed Above			
a. MI 23-0132 Petroleum Contaminated Soil w/intermixed Debris					
b. MI					
c. MI					
d. MI					
15. Special Handling Instructions and Additional Information Emergency Contact:		SKB Use Only Load # _____ Scale Wt. _____ Tons/Yds. _____			
16. GENERATOR'S CERTIFICATION: I hereby declare that the contents of this consignment are fully and accurately described above by proper shipping name and are classified, packed, marked, and labeled, and are in all respects in proper condition for transport by highway according to applicable international and national government regulations.					
Printed/Typed Name Agent for St. Paul Port Authority		Signature <i>[Signature]</i>		Month	Day
				10	02
17. Transporter 1 Acknowledged of Receipt of Materials		Signature <i>[Signature]</i>		Month	Day
Printed/Typed Name <i>Christian Trub</i>				11	08
18. Transporter 2 Acknowledgement of Receipt of Materials		Signature		Month	Day
Printed/Typed Name					
19. Discrepancy Indication Space					
20. Facility Owner or Operator: Certification of receipt of non-hazardous materials covered by this Manifest except as noted in Item 19.					
Printed/Typed Name		Signature <i>[Signature]</i>		Month	Day

White - Return to Generator

Canary - Facility Copy

Pink - Transporter

Goldenrod - Generator Copy

Industrial-Rosemont  
13425 Courthouse Blvd.  
Rosemount, MN 55068



197 CARL BOLANDER & SONS CO.  
251 STARKEY STREET  
ST. PAUL MN 55107

SITE		TICKET		GRID		WEIGHMASTER	
002		00857927		11		Lisa Dean	
DATE IN	DATE OUT	TIME IN	TIME OUT	VEHICLE	ROLL OFF		
10/18/23	10/18/23	10:07	10:07	SLT01-218	23-0132		
REFERENCE				ORIGIN			
23-0132				VIN: YTE3514_MN_SAXLES			

SCALE 1 GROSS WT 69620 LB Inbound Ticket  
STORED TARE WT 34920 LB  
NET WEIGHT 34700 LB

QTY.	UNIT	DESCRIPTION	RATE	EXTENSION	FEE	TOTAL
17.35	TON	SOIL TON				

This facility will only accept non-hazardous industrial  
recyclables or construction, and demolition waste.

We will not accept any loads containing any  
non-approved wastes or hazardous waste.651-438-1500

Generator: ST PAUL PORT AUTHORITY-HEIGHTS

Address: 2200 Larpenteur Ave E

City/State St Paul, MN 55109

Manifest: 1951472

SIGNATURE \_\_\_\_\_

NET AMOUNT

TENDERED

CHANGE

CHECK NO.

Industrial-Rosemont  
13425 Courthouse Blvd.  
Rosemount, MN 55068

197 CARL BOLANDER & SONS CO.  
251 STARKEY STREET  
ST. PAUL MN 55107

SITE		TICKET		GRID		WEIGHMASTER	
002		00857927		11		Lisa Dean	
DATE IN	DATE OUT	TIME IN	TIME OUT	VEHICLE	ROLL OFF		
10/18/23	10/18/23	10:07	10:07	SLT01-218	23-0132		
REFERENCE				ORIGIN			
23-0132				VIN: YTE3514_MN_SAXLES			

SCALE 1 GROSS WT 69620 LB Inbound Ticket  
STORED TARE WT 34920 LB  
NET WEIGHT 34700 LB

QTY.	UNIT	DESCRIPTION	RATE	EXTENSION	FEE	TOTAL
17.35	TON	SOIL TON				

This facility will only accept non-hazardous industrial  
recyclables or construction, and demolition waste.

We will not accept any loads containing any  
non-approved wastes or hazardous waste.651-438-1500

Generator: ST PAUL PORT AUTHORITY-HEIGHTS

Address: 2200 Larpenteur Ave E

City/State St Paul, MN 55109

Manifest: 1951472

SIGNATURE \_\_\_\_\_

NET AMOUNT

TENDERED

CHANGE

CHECK NO.



# SKB Rosemount Industrial Waste Facility

1951472

Shipping Manifest		1. Generator's US EPA ID No. (if any)		2. Page 1 of page(s)	
3. Generator's Name and Facility Address St. Paul Port Authority 2200 Larpenteur Ave E, St. Paul, MN 55109		Mailing Address St. Paul Port Authority The Heights - Former Hillcrest 400 Wabasha St. N, Ste. #240, St. Paul, MN 55102			
4. Generator's Phone (651) 204-6241		Fax (651) 223-5198			
5. Transporter 1 Company Name <i>Seven Lion Trucking</i>		Phone:			
6. Transporter 2 Company Name		Phone:			
7. Designated Facility Name and Site Address SKB Rosemount Industrial Waste Facility 13425 Courthouse Blvd. Rosemount, MN 55068		651-438-1500			
8. U.S. DOT Description (including Proper Shipping Name)		9. Containers No. Type		10. Total Quantity	11. Unit Wt/Vol
a. Non-Hazardous Industrial Waste (Petroleum Contaminated Soil w/intermixed Debris) Job #23-6600 Jesse Wilcox					
b.					
c.					
d.					
13. Additional Descriptions for Materials Listed Above (Indicate waste stream Approval # below)		14. Special Handling Procedures for Wastes Listed Above			
a. MI 23-0132 Petroleum Contaminated Soil w/intermixed Debris					
b. MI					
c. MI					
d. MI					
15. Special Handling Instructions and Additional Information Emergency Contact:		SKB Use Only Load # _____ Scale Wt. _____ Tons/Yds. _____			
16. GENERATOR'S CERTIFICATION: I hereby declare that the contents of this consignment are fully and accurately described above by proper shipping name and are classified, packed, marked, and labeled, and are in all respects in proper condition for transport by highway according to applicable international and national government regulations.					
Printed/Typed Name Agent for St. Paul Port Authority		Signature <i>[Signature]</i>		Month <i>10</i>	Day <i>02</i> Year <i>23</i>
17. Transporter 1 Acknowledged of Receipt of Materials		Signature		Month <i>10</i>	Day <i>08</i> Year <i>23</i>
18. Transported 2 Acknowledgement of Receipt of Materials		Signature <i>[Signature]</i>		Month	Day Year
19. Discrepancy Indication Space					
20. Facility Owner or Operator: Certification of receipt of non-hazardous materials covered by this Manifest except as noted in item 19.					
Printed/Typed Name		Signature <i>[Signature]</i>		Month <i>10</i>	Day <i>08</i> Year <i>23</i>

White - Return to Generator

Pink - Transporter

Canary - Facility Copy

Goldenrod - Generator Copy



Industrial-Rosemont  
13425 Courthouse Blvd.  
Rosemount, MN 55068



197 CARL BOLANDER & SONS CO.  
251 STARKEY STREET  
ST. PAUL MN 55107

SITE	TICKET	GRID		WEIGHMASTER	
002	00857933	11		Lisa Dean	
DATE IN	DATE OUT	TIME IN	TIME OUT	VEHICLE	ROLL OFF
10/18/23	10/18/23	10:11	10:11	STL07-425	23-0132
REFERENCE			ORIGIN		
23-0132			VIN: YTE6965_MN_6AXELS		

SCALE 1 GROSS WT 72700 LB Inbound Ticket  
STORED TARE WT 35400 LB  
NET WEIGHT 37300 LB

QTY.	UNIT	DESCRIPTION	RATE	EXTENSION	FEE	TOTAL
18.65	TON	SOIL TON				

This facility will only accept non-hazardous industrial  
recyclables or construction, and demolition waste.  
We will not accept any loads containing any  
non-approved wastes or hazardous waste.651-438-1500  
Generator: ST PAUL PORT AUTHORITY-HEIGHTS  
Address: 2200 Larpenteur Ave E  
City/State St Paul, MN 55109  
Manifest: 1951473

SIGNATURE \_\_\_\_\_

NET AMOUNT
TENDERED
CHANGE
CHECK NO.

Industrial-Rosemont  
13425 Courthouse Blvd.  
Rosemount, MN 55068

197 CARL BOLANDER & SONS CO.  
251 STARKEY STREET  
ST. PAUL MN 55107

SITE	TICKET	GRID		WEIGHMASTER	
002	00857933	11		Lisa Dean	
DATE IN	DATE OUT	TIME IN	TIME OUT	VEHICLE	ROLL OFF
10/18/23	10/18/23	10:11	10:11	STL07-425	23-0132
REFERENCE			ORIGIN		
23-0132			VIN: YTE6965_MN_6AXELS		

SCALE 1 GROSS WT 72700 LB Inbound Ticket  
STORED TARE WT 35400 LB  
NET WEIGHT 37300 LB

QTY.	UNIT	DESCRIPTION	RATE	EXTENSION	FEE	TOTAL
18.65	TON	SOIL TON				

This facility will only accept non-hazardous industrial  
recyclables or construction, and demolition waste.  
We will not accept any loads containing any  
non-approved wastes or hazardous waste.651-438-1500  
Generator: ST PAUL PORT AUTHORITY-HEIGHTS  
Address: 2200 Larpenteur Ave E  
City/State St Paul, MN 55109  
Manifest: 1951473  
SKB-WCI4410

SIGNATURE \_\_\_\_\_

NET AMOUNT
TENDERED
CHANGE
CHECK NO.



# SKB Rosemount Industrial Waste Facility

1951473

Shipping Manifest		1. Generator's US EPA ID No. (if any)		2. Page 1 of page(s)	
3. Generator's Name and Facility Address St. Paul Port Authority 2200 Larpenteur Ave E, St. Paul, MN 55109		Mailing Address St. Paul Port Authority The Heights - Former Hillcrest 400 Wabasha St. N, Ste. #240, St. Paul, MN 55102			
4. Generator's Phone (651) 204-6241		Fax (651) 223-5198			
5. Transporter 1 Company Name <i>Smbel transport LLC</i>		Phone: <i>612 481 6455</i>			
6. Transporter 2 Company Name		Phone:			
7. Designated Facility Name and Site Address SKB Rosemount Industrial Waste Facility 13425 Courthouse Blvd. Rosemount, MN 55068		651-438-1500			
8. U.S. DOT Description (including Proper Shipping Name)		9. Containers No. Type		10. Total Quantity	11. Unit Wt/Vol
a. Non-Hazardous Industrial Waste (Petroleum Contaminated Soil w/intermixed Debris) Job #23-6600 Jesse Wilcox					
b.					
c.					
d.					
13. Additional Descriptions for Materials Listed Above (Indicate waste stream Approval # below) a. MI 23-0132 Petroleum Contaminated Soil w/intermixed Debris b. MI c. MI d. MI		14. Special Handling Procedures for Wastes Listed Above			
15. Special Handling Instructions and Additional Information Emergency Contact:		SKB Use Only Load # _____ Scale Wt. _____ Tons/Yds. _____			
16. GENERATOR'S CERTIFICATION: I hereby declare that the contents of this consignment are fully and accurately described above by proper shipping name and are classified, packed, marked, and labeled, and are in all respects in proper condition for transport by highway according to applicable international and national government regulations.					
Printed/Typed Name Agent for St. Paul Port Authority		Signature <i>[Signature]</i>		Month <i>10</i>	Day <i>22</i> Year <i>23</i>
17. Transporter 1 Acknowledged of Receipt of Materials		Printed/Typed Name <i>Carlos</i>		Signature <i>[Signature]</i> Month <i>10</i> Day <i>18</i> Year <i>23</i>	
18. Transported 2 Acknowledgement of Receipt of Materials		Printed/Typed Name		Signature Month Day Year	
19. Discrepancy Indication Space					
20. Facility Owner or Operator: Certification of receipt of non-hazardous materials covered by this Manifest except as noted in Item 19.					
Printed/Typed Name		Signature <i>[Signature]</i>		Month <i>10</i>	Day <i>22</i> Year <i>23</i>

White - Return to Generator

Canary - Facility Copy

Pink - Transporter

Goldenrod - Generator Copy

Industrial-Rosemont  
13425 Courthouse Blvd.  
Rosemount, MN 55068

197 CARL BOLANDER & SONS CO.  
251 STARKEY STREET  
ST. PAUL MN 55107



SITE	TICKET	GRID		WEIGHMASTER	
002	00857936	11		Lisa Dean	
DATE IN	DATE OUT	TIME IN	TIME OUT	VEHICLE	ROLL OFF
10/18/23	10/18/23	10:13	10:13	MGB29-345	23-0132
REFERENCE			ORIGIN		
23-0132			VIN: 02298745_MN_6AXLES		

SCALE 1 GROSS WT 76600 LB  
STORED TARE WT 38140 LB  
NET WEIGHT 38460 LB

Inbound Ticket

QTY.	UNIT	DESCRIPTION	RATE	EXTENSION	FEE	TOTAL
19.23	TON	SOIL TON				

This facility will only accept non-hazardous industrial  
recyclables or construction, and demolition waste.

We will not accept any loads containing any  
non-approved wastes or hazardous waste.651-438-1500

Generator: ST PAUL PORT AUTHORITY-HEIGHTS

Address: 2200 Larpenteur Ave E

City/State St Paul, MN 55109

Manifest: 1951474

SIGNATURE \_\_\_\_\_

NET AMOUNT
TENDERED
CHANGE
CHECK NO.

Industrial-Rosemont  
13425 Courthouse Blvd.  
Rosemount, MN 55068

197 CARL BOLANDER & SONS CO.  
251 STARKEY STREET  
ST. PAUL MN 55107

SITE	TICKET	GRID		WEIGHMASTER	
002	00857936	11		Lisa Dean	
DATE IN	DATE OUT	TIME IN	TIME OUT	VEHICLE	ROLL OFF
10/18/23	10/18/23	10:13	10:13	MGB29-345	23-0132
REFERENCE			ORIGIN		
23-0132			VIN: 02298745_MN_6AXLES		

SCALE 1 GROSS WT 76600 LB  
STORED TARE WT 38140 LB  
NET WEIGHT 38460 LB

Inbound Ticket

QTY.	UNIT	DESCRIPTION	RATE	EXTENSION	FEE	TOTAL
19.23	TON	SOIL TON				

This facility will only accept non-hazardous industrial  
recyclables or construction, and demolition waste.

We will not accept any loads containing any  
non-approved wastes or hazardous waste.651-438-1500

Generator: ST PAUL PORT AUTHORITY-HEIGHTS

Address: 2200 Larpenteur Ave E

City/State St Paul, MN 55109

Manifest: 1951474

SIGNATURE \_\_\_\_\_

NET AMOUNT
TENDERED
CHANGE
CHECK NO.



# SKB Rosemount Industrial Waste Facility

1951474

Shipping Manifest		1. Generator's US EPA ID No. (if any)		2. Page 1 of page(s)	
3. Generator's Name and Facility Address St. Paul Port Authority 2200 Larpenteur Ave E, St. Paul, MN 55109		Mailing Address St. Paul Port Authority The Heights - Former Hillcrest 400 Wabasha St. N, Ste. #240, St. Paul, MN 55102 Fax (651) 223-5198			
4. Generator's Phone (651) 204-6241					
5. Transporter 1 Company Name MGB Transportation LLC		Phone:			
6. Transporter 2 Company Name		Phone:			
7. Designated Facility Name and Site Address SKB Rosemount Industrial Waste Facility 13425 Courthouse Blvd. Rosemount, MN 55068		651-438-1500			
8. U.S. DOT Description (including Proper Shipping Name)		9. Containers No. Type		10. Total Quantity	11. Unit Wt/Vol
a. Non-Hazardous Industrial Waste (Petroleum Contaminated Soil w/intermixed Debris) Job #23-6600 Jesse Wilcox					
b.					
c.					
d.					
13. Additional Descriptions for Materials Listed Above (indicate waste stream Approval # below) a. MI 23-0132 Petroleum Contaminated Soil w/intermixed Debris b. MI c. MI d. MI		14. Special Handling Procedures for Wastes Listed Above			
15. Special Handling Instructions and Additional Information Emergency Contact:		SKB Use Only Load # Scale Wt. Tons/Yds.			
16. GENERATOR'S CERTIFICATION: I hereby declare that the contents of this consignment are fully and accurately described above by proper shipping name and are classified, packed, marked, and labeled, and are in all respects in proper condition for transport by highway according to applicable international and national government regulations.					
Printed/Typed Name Agent for St. Paul Port Authority		Signature 		Month Day Year 10 02 23	
17. Transporter 1 Acknowledged of Receipt of Materials		Signature 		Month Day Year 10 01 23	
18. Transporter 2 Acknowledgement of Receipt of Materials		Signature		Month Day Year	
19. Discrepancy Indication Space					
20. Facility Owner or Operator: Certification of receipt of non-hazardous materials covered by this Manifest except as noted in Item 19.					
Printed/Typed Name		Signature 		Month Day Year 10 18 23	

White - Return to Generator

Canary - Facility Copy

Pink - Transporter

Goldenrod - Generator Copy

Industrial-Rosemont  
13425 Courthouse Blvd.  
Rosemount, MN 55068



197 CARL BOLANDER & SONS CO.  
251 STARKEY STREET  
ST. PAUL MN 55107

SITE		TICKET		GRID		WEIGHMASTER	
002		00857940		11		Lisa Dean	
DATE IN	DATE OUT	TIME IN	TIME OUT	VEHICLE	ROLL OFF		
10/18/23	10/18/23	10:15	10:15	RPS18-435	23-0132		
REFERENCE				ORIGIN			
23-0132				VIN: PAS0788_MN_6AXLES-3			

SCALE 1 GROSS WT 74860 LB  
STORED TARE WT 37640 LB  
NET WEIGHT 37220 LB  
Inbound Ticket

QTY.	UNIT	DESCRIPTION	RATE	EXTENSION	FEE	TOTAL
18.61	TON	SOIL TON				

This facility will only accept non-hazardous industrial  
recyclables or construction, and demolition waste.

We will not accept any loads containing any  
non-approved wastes or hazardous waste.651-438-1500

Generator: ST PAUL PORT AUTHORITY-HEIGHTS

Address: 2200 Larpenteur Ave E

City/State St Paul, MN 55109

Manifest: 1951475

SIGNATURE \_\_\_\_\_

NET AMOUNT

TENDERED

CHANGE

CHECK NO.

Industrial-Rosemont  
13425 Courthouse Blvd.  
Rosemount, MN 55068

197 CARL BOLANDER & SONS CO.  
251 STARKEY STREET  
ST. PAUL MN 55107

SITE		TICKET		GRID		WEIGHMASTER	
002		00857940		11		Lisa Dean	
DATE IN	DATE OUT	TIME IN	TIME OUT	VEHICLE	ROLL OFF		
10/18/23	10/18/23	10:15	10:15	RPS18-435	23-0132		
REFERENCE				ORIGIN			
23-0132				VIN: PAS0788_MN_6AXLES-3			

SCALE 1 GROSS WT 74860 LB  
STORED TARE WT 37640 LB  
NET WEIGHT 37220 LB  
Inbound Ticket

QTY.	UNIT	DESCRIPTION	RATE	EXTENSION	FEE	TOTAL
18.61	TON	SOIL TON				

This facility will only accept non-hazardous industrial  
recyclables or construction, and demolition waste.

We will not accept any loads containing any  
non-approved wastes or hazardous waste.651-438-1500

Generator: ST PAUL PORT AUTHORITY-HEIGHTS

Address: 2200 Larpenteur Ave E

City/State St Paul, MN 55109

Manifest: 1951475

SIGNATURE \_\_\_\_\_

NET AMOUNT

TENDERED

CHANGE

CHECK NO.



# SKB Rosemount Industrial Waste Facility

1951475

Shipping Manifest		1. Generator's US EPA ID No. (if any)		2. Page 1 of page(s)	
3. Generator's Name and Facility Address St. Paul Port Authority 2200 Larpeur Ave E, St. Paul, MN 55109		Mailing Address St. Paul Port Authority The Heights - Former Hillcrest 400 Wabasha St. N, Ste. #240, St. Paul, MN 55102			
4. Generator's Phone (651) 204-6241		Fax (651) 223-5198			
5. Transporter 1 Company Name RPS		Phone: 612 8912918			
6. Transporter 2 Company Name		Phone:			
7. Designated Facility Name and Site Address SKB Rosemount Industrial Waste Facility 13425 Courthouse Blvd. Rosemount, MN 55068		651-438-1500			
8. U.S. DOT Description (including Proper Shipping Name)		9. Containers No. Type		10. Total Quantity	11. Unit Wt/Vol
a. Non-Hazardous Industrial Waste (Petroleum Contaminated Soil w/intermixed Debris) Job #23-6600 Jesse Wilcox					
b.					
c.					
d.					
13. Additional Descriptions for Materials Listed Above (Indicate waste stream Approval # below) a. MI 23-0132 Petroleum Contaminated Soil w/intermixed Debris b. MI c. MI d. MI		14. Special Handling Procedures for Wastes Listed Above			
15. Special Handling Instructions and Additional Information Emergency Contact:		SKB Use Only Load # _____ Scale Wt. _____ Tons/Yds. _____			
16. GENERATOR'S CERTIFICATION: I hereby declare that the contents of this consignment are fully and accurately described above by proper shipping name and are classified, packed, marked, and labeled, and are in all respects in proper condition for transport by highway according to applicable international and national government regulations.					
Printed/Typed Name Agent for St. Paul Port Authority		Signature [Signature]		Month Day Year 10 02 23	
17. Transporter 1 Acknowledged of Receipt of Materials		Printed/Typed Name Ruben Stein		Signature [Signature]	
18. Transporter 2 Acknowledgement of Receipt of Materials		Printed/Typed Name		Signature	
19. Discrepancy Indication Space					
20. Facility Owner or Operator: Certification of receipt of non-hazardous materials covered by this Manifest except as noted in Item 19.					
Printed/Typed Name		Signature		Month Day Year	

White - Return to Generator

Canary - Facility Copy

Pink - Transporter

Goldenrod - Generator Copy



Industrial-Rosemont  
13425 Courthouse Blvd.  
Rosemont, MN 55068

197 CARL BOLANDER & SONS CO.  
251 STARKEY STREET  
ST. PAUL MN 55107



SITE	TICKET	GRID		WEIGHMASTER	
002	00857944	11		Lisa Dean	
DATE IN	DATE OUT	TIME IN	TIME OUT	VEHICLE	ROLL OFF
10/18/23	10/18/23	10:21	10:21	ETS07-618	23-0132
REFERENCE			ORIGIN		
23-0132			VIN: YTC8356_MN_5AXLES		

SCALE 1 GROSS WT 74240 LB Inbound Ticket  
STORED TARE WT 35420 LB  
NET WEIGHT 38820 LB

QTY.	UNIT	DESCRIPTION	RATE	EXTENSION	FEE	TOTAL
19.41	TON	SOIL TON				

This facility will only accept non-hazardous industrial  
recyclables or construction, and demolition waste.  
We will not accept any loads containing any  
non-approved wastes or hazardous waste.651-438-1500  
Generator: ST PAUL PORT AUTHORITY-HEIGHTS  
Address: 2200 Larpenteur Ave E  
City/State St Paul, MN 55109  
Manifest: 1951478  
SKB-WCI4410

SIGNATURE \_\_\_\_\_

NET AMOUNT
TENDERED
CHANGE
CHECK NO.

Industrial-Rosemont  
13425 Courthouse Blvd.  
Rosemont, MN 55068

197 CARL BOLANDER & SONS CO.  
251 STARKEY STREET  
ST. PAUL MN 55107

SITE	TICKET	GRID		WEIGHMASTER	
002	00857944	11		Lisa Dean	
DATE IN	DATE OUT	TIME IN	TIME OUT	VEHICLE	ROLL OFF
10/18/23	10/18/23	10:21	10:21	ETS07-618	23-0132
REFERENCE			ORIGIN		
23-0132			VIN: YTC8356_MN_5AXLES		

SCALE 1 GROSS WT 74240 LB Inbound Ticket  
STORED TARE WT 35420 LB  
NET WEIGHT 38820 LB

QTY.	UNIT	DESCRIPTION	RATE	EXTENSION	FEE	TOTAL
19.41	TON	SOIL TON				

This facility will only accept non-hazardous industrial  
recyclables or construction, and demolition waste.  
We will not accept any loads containing any  
non-approved wastes or hazardous waste.651-438-1500  
Generator: ST PAUL PORT AUTHORITY-HEIGHTS  
Address: 2200 Larpenteur Ave E  
City/State St Paul, MN 55109  
Manifest: 1951478  
SKB-WCI4410

SIGNATURE \_\_\_\_\_

NET AMOUNT
TENDERED
CHANGE
CHECK NO.



# SKB Rosemount Industrial Waste Facility

1951478

Shipping Manifest		1. Generator's US EPA ID No. (If any)		2. Page 1 of page(s)	
3. Generator's Name and Facility Address St. Paul Port Authority 2200 Larpenteur Ave E, St. Paul, MN 55109		Mailing Address St. Paul Port Authority The Heights - Former Hillcrest 400 Wabasha St. N, Ste. #240, St. Paul, MN 55102 Fax (651) 223-5198			
4. Generator's Phone (651) 204-6241		Phone (612) 432-7822			
5. Transporter 1 Company Name ETI		Phone:			
6. Transporter 2 Company Name		Phone:			
7. Designated Facility Name and Site Address SKB Rosemount Industrial Waste Facility 13425 Courthouse Blvd. Rosemount, MN 55068		651-438-1500			
8. U.S. DOT Description (Including Proper Shipping Name)		9. Containers No. Type		10. Total Quantity	11. Unit Wt/Vol
a. Non-Hazardous Industrial Waste (Petroleum Contaminated Soil w/intermixed Debris) Job #23-6600 Jesse Wilcox					
b.					
c.					
d.					
13. Additional Descriptions for Materials Listed Above (indicate waste stream Approval # below) a. MI 23-0132 Petroleum Contaminated Soil w/intermixed Debris b. MI c. MI d. MI		14. Special Handling Procedures for Wastes Listed Above			
15. Special Handling Instructions and Additional Information Emergency Contact:		SKB Use Only Load # Scale Wt. Tons/Yds.			
16. GENERATOR'S CERTIFICATION: I hereby declare that the contents of this consignment are fully and accurately described above by proper shipping name and are classified, packed, marked, and labeled, and are in all respects in proper condition for transport by highway according to applicable international and national government regulations.					
Printed/Typed Name Agent for St. Paul Port Authority		Signature		Month Day Year 10 02 23	
17. Transporter 1 Acknowledged Receipt of Materials					
Printed/Typed Name Eric Canoe II		Signature		Month Day Year 10 18 23	
18. Transporter 2 Acknowledgement of Receipt of Materials					
Printed/Typed Name		Signature		Month Day Year	
19. Discrepancy Indication Space					
20. Facility Owner or Operator: Certification of receipt of non-hazardous materials covered by this Manifest except as noted in Item 19.					
Printed/Typed Name		Signature		Month Day Year 10 18 23	

White - Return to Generator

Canary - Facility Copy

Pink - Transporter

Goldenrod - Generator Copy

Industrial-Rosemont  
13425 Courthouse Blvd.  
Rosemount, MN 55068



197 CARL BOLANDER & SONS CO.  
251 STARKEY STREET  
ST. PAUL MN 55107

SITE	TICKET	GRID		WEIGHMASTER	
002	00857947	11		Lisa Dean	
DATE IN	DATE OUT	TIME IN	TIME OUT	VEHICLE	ROLL OFF
10/18/23	10/18/23	10:22	10:22	ETI10-616	23-0132
REFERENCE			ORIGIN		
23-0132			VIN: PAU6577_MN_SAXLES		

SCALE 1 GROSS WT 76280 LB  
STORED TARE WT 36560 LB  
NET WEIGHT 39720 LB

Inbound Ticket

QTY.	UNIT	DESCRIPTION	RATE	EXTENSION	FEE	TOTAL
19.86	TON	SOIL TON				

This facility will only accept non-hazardous industrial  
recyclables or construction, and demolition waste.

We will not accept any loads containing any  
non-approved wastes or hazardous waste.651-438-1500

Generator: ST PAUL PORT AUTHORITY-HEIGHTS

Address: 2200 Larpenteur Ave E

City/State: St Paul, MN 55109

Manifest: 1951479

SIGNATURE \_\_\_\_\_

NET AMOUNT

TENDERED

CHANGE

CHECK NO.

Industrial-Rosemont  
13425 Courthouse Blvd.  
Rosemount, MN 55068

197 CARL BOLANDER & SONS CO.  
251 STARKEY STREET  
ST. PAUL MN 55107

SITE	TICKET	GRID		WEIGHMASTER	
002	00857947	11		Lisa Dean	
DATE IN	DATE OUT	TIME IN	TIME OUT	VEHICLE	ROLL OFF
10/18/23	10/18/23	10:22	10:22	ETI10-616	23-0132
REFERENCE			ORIGIN		
23-0132			VIN: PAU6577_MN_SAXLES		

SCALE 1 GROSS WT 76280 LB  
STORED TARE WT 36560 LB  
NET WEIGHT 39720 LB

Inbound Ticket

QTY.	UNIT	DESCRIPTION	RATE	EXTENSION	FEE	TOTAL
19.86	TON	SOIL TON				

This facility will only accept non-hazardous industrial  
recyclables or construction, and demolition waste.

We will not accept any loads containing any  
non-approved wastes or hazardous waste.651-438-1500

Generator: ST PAUL PORT AUTHORITY-HEIGHTS

Address: 2200 Larpenteur Ave E

City/State: St Paul, MN 55109

Manifest: 1951479

SIGNATURE \_\_\_\_\_

NET AMOUNT

TENDERED

CHANGE

CHECK NO.



# SKB Rosemount Industrial Waste Facility

1951479

Shipping Manifest		1. Generator's US EPA ID No. (if any)		2. Page 1 of page(s)	
3. Generator's Name and Facility Address St. Paul Port Authority 2200 Larpentour Ave E, St. Paul, MN 55109		Mailing Address St. Paul Port Authority The Heights - Former Hillcrest 400 Wabasha St. N, Ste. #240, St. Paul, MN 55102 Fax (651) 223-5198			
4. Generator's Phone (651) 204-6241					
5. Transporter 1 Company Name <i>ETI</i>		Phone:			
6. Transporter 2 Company Name		Phone:			
7. Designated Facility Name and Site Address SKB Rosemount Industrial Waste Facility 13425 Courthouse Blvd. Rosemount, MN 55068		651-438-1500			
8. U.S. DOT Description (including Proper Shipping Name)		9. Containers No. Type		10. Total Quantity	11. Unit Wt/Vol
a. Non-Hazardous Industrial Waste (Petroleum Contaminated Soil w/intermixed Debris) Job #23-6600 Jesse Wilcox					
b.					
c.					
d.					
13. Additional Descriptions for Materials Listed Above (Indicate waste stream Approval # below) a. MI 23-0132 Petroleum Contaminated Soil w/intermixed Debris b. MI c. MI d. MI		14. Special Handling Procedures for Wastes Listed Above			
15. Special Handling Instructions and Additional Information Emergency Contact:		SKB Use Only Load # Scale Wt. Tons/Yds.			
16. GENERATOR'S CERTIFICATION: I hereby declare that the contents of this consignment are fully and accurately described above by proper shipping name and are classified, packed, marked, and labeled, and are in all respects in proper condition for transport by highway according to applicable international and national government regulations.					
Printed/Typed Name Agent for St. Paul Port Authority		Signature <i>[Signature]</i>		Month 10	Day 02
17. Transporter 1 Acknowledged of Receipt of Materials		Signature <i>[Signature]</i>		Year 23	
Printed/Typed Name <i>[Signature]</i>		Signature <i>[Signature]</i>		Month 10	Day 18
18. Transporter 2 Acknowledgement of Receipt of Materials		Signature		Year 23	
Printed/Typed Name		Signature		Month	Day
19. Discrepancy Indication Space					
20. Facility Owner or Operator: Certification of receipt of non-hazardous materials covered by this Manifest except as noted in Item 19.					
Printed/Typed Name		Signature <i>[Signature]</i>		Month 10	Day 05
White - Return to Generator		Canary - Facility Copy		Goldenrod - Generator Copy	

Pink - Transporter

Industrial-Rosemont  
13425 Courthouse Blvd.  
Rosemount, MN 55068



197 CARL BOLANDER & SONS CO.  
251 STARKEY STREET  
ST. PAUL MN 55107

SITE		TICKET		GRID		WEIGHMASTER	
002		00857948		11		Christina W	
DATE IN	DATE OUT	TIME IN	TIME OUT	VEHICLE	ROLL OFF		
10/18/23	10/18/23	10:23	10:23	WDH41-518	23-0132		
REFERENCE				ORIGIN			
23-0132				VIN: YTD8943_MN_6AXLES-4			

SCALE 2 GROSS WT 73520 LB  
STORED TARE WT 34780 LB  
NET WEIGHT 38740 LB

Inbound Ticket

QTY.	UNIT	DESCRIPTION	RATE	EXTENSION	FEE	TOTAL
19.37	TON	SOIL TON				

This facility will only accept non-hazardous industrial  
recyclables or construction, and demolition waste.  
We will not accept any loads containing any  
non-approved wastes or hazardous waste.651-438-1500

Generator: ST PAUL PORT AUTHORITY-HEIGHTS  
Address: 2200 Larpenteur Ave E  
City/State St Paul, MN 55109  
Manifest: 1951477

SIGNATURE \_\_\_\_\_

NET AMOUNT
TENDERED
CHANGE
CHECK NO.

Industrial-Rosemont  
13425 Courthouse Blvd.  
Rosemount, MN 55068

197 CARL BOLANDER & SONS CO.  
251 STARKEY STREET  
ST. PAUL MN 55107

SITE		TICKET		GRID		WEIGHMASTER	
002		00857948		11		Christina W	
DATE IN	DATE OUT	TIME IN	TIME OUT	VEHICLE	ROLL OFF		
10/18/23	10/18/23	10:23	10:23	WDH41-518	23-0132		
REFERENCE				ORIGIN			
23-0132				VIN: YTD8943_MN_6AXLES-4			

SCALE 2 GROSS WT 73520 LB  
STORED TARE WT 34780 LB  
NET WEIGHT 38740 LB

Inbound Ticket

QTY.	UNIT	DESCRIPTION	RATE	EXTENSION	FEE	TOTAL
19.37	TON	SOIL TON				

This facility will only accept non-hazardous industrial  
recyclables or construction, and demolition waste.  
We will not accept any loads containing any  
non-approved wastes or hazardous waste.651-438-1500

Generator: ST PAUL PORT AUTHORITY-HEIGHTS  
Address: 2200 Larpenteur Ave E  
City/State St Paul, MN 55109  
Manifest: 1951477

SIGNATURE \_\_\_\_\_

NET AMOUNT
TENDERED
CHANGE
CHECK NO.



# SKB Rosemount Industrial Waste Facility

1951477

Shipping Manifest		1. Generator's US EPA ID No. (if any)		2. Page 1 of page(s)	
3. Generator's Name and Facility Address St. Paul Port Authority 2200 Larpenteur Ave E, St. Paul, MN 55109		Mailing Address St. Paul Port Authority The Heights - Former Hillcrest 400 Wabasha St. N, Ste. #240, St. Paul, MN 55102 Fax (651) 223-5198			
4. Generator's Phone (651) 204-6241					
5. Transporter 1 Company Name <b>Who Dat Hauling LLC</b>		Phone:			
6. Transporter 2 Company Name		Phone:			
7. Designated Facility Name and Site Address SKB Rosemount Industrial Waste Facility 13425 Courthouse Blvd. Rosemount, MN 55068		651-438-1500			
8. U.S. DOT Description (including Proper Shipping Name)		9. Containers No. Type		10. Total Quantity	11. Unit Wt/Vol
a. Non-Hazardous Industrial Waste (Petroleum Contaminated Soil w/intermixed Debris) Job #23-6600 Jesse Wilcox					
b.					
c.					
d.					
13. Additional Descriptions for Materials Listed Above (Indicate waste stream Approval # below) a. MI 23-0132 Petroleum Contaminated Soil w/intermixed Debris b. MI c. MI d. MI		14. Special Handling Procedures for Wastes Listed Above			
15. Special Handling Instructions and Additional Information Emergency Contact:		SKB Use Only Load # Scale Wt. Tons/Yds.			
16. GENERATOR'S CERTIFICATION: I hereby declare that the contents of this consignment are fully and accurately described above by proper shipping name and are classified, packed, marked, and labeled, and are in all respects in proper condition for transport by highway according to applicable international and national government regulations.					
Printed/Typed Name Agent for St. Paul Port Authority		Signature		Month Day Year 10 02 23	
17. Transporter 1 Acknowledged of Receipt of Materials					
Printed/Typed Name Cordell Robertson		Signature		Month Day Year 10 11 23	
18. Transporter 2 Acknowledgement of Receipt of Materials					
Printed/Typed Name		Signature		Month Day Year	
19. Discrepancy Indication Space					
20. Facility Owner or Operator: Certification of receipt of non-hazardous materials covered by this Manifest except as noted in Item 19.					
Printed/Typed Name		Signature		Month Day Year	

White - Return to Generator

Canary - Facility Copy

Pink - Transporter

Goldenrod - Generator Copy



Industrial-Rosemont  
13425 Courthouse Blvd.  
Rosemount, MN 55068



197 CARL BOLANDER & SONS CO.  
251 STARKEY STREET  
ST. PAUL MN 55107

SITE		TICKET		GRID		WEIGHMASTER	
002		00857950		11		Lisa Dean	
DATE IN	DATE OUT	TIME IN	TIME OUT	VEHICLE	ROLL OFF		
10/18/23	10/18/23	10:25	10:25	K&K10-718	23-0132		
REFERENCE				ORIGIN			
23-0132				VIN: YTD7620_MN_6AXLES			

SCALE 1 GROSS WT 72920 LB  
STORED TARE WT 35280 LB  
NET WEIGHT 37640 LB  
Inbound Ticket

QTY.	UNIT	DESCRIPTION	RATE	EXTENSION	FEE	TOTAL
18.82	TON	SOIL TON				

This facility will only accept non-hazardous industrial  
recyclables or construction, and demolition waste.

We will not accept any loads containing any  
non-approved wastes or hazardous waste.651-438-1500

Generator: ST PAUL PORT AUTHORITY-HEIGHTS

Address: 2200 Larpenteur Ave E

City/State St Paul, MN 55109

Manifest: 1951480

SIGNATURE \_\_\_\_\_

NET AMOUNT

TENDERED

CHANGE

CHECK NO.

Industrial-Rosemont  
13425 Courthouse Blvd.  
Rosemount, MN 55068

197 CARL BOLANDER & SONS CO.  
251 STARKEY STREET  
ST. PAUL MN 55107

SITE		TICKET		GRID		WEIGHMASTER	
002		00857950		11		Lisa Dean	
DATE IN	DATE OUT	TIME IN	TIME OUT	VEHICLE	ROLL OFF		
10/18/23	10/18/23	10:25	10:25	K&K10-718	23-0132		
REFERENCE				ORIGIN			
23-0132				VIN: YTD7620_MN_6AXLES			

SCALE 1 GROSS WT 72920 LB  
STORED TARE WT 35280 LB  
NET WEIGHT 37640 LB  
Inbound Ticket

QTY.	UNIT	DESCRIPTION	RATE	EXTENSION	FEE	TOTAL
18.82	TON	SOIL TON				

This facility will only accept non-hazardous industrial  
recyclables or construction, and demolition waste.

We will not accept any loads containing any  
non-approved wastes or hazardous waste.651-438-1500

Generator: ST PAUL PORT AUTHORITY-HEIGHTS

Address: 2200 Larpenteur Ave E

City/State St Paul, MN 55109

Manifest: 1951480

SKB-WC14410

SIGNATURE \_\_\_\_\_

NET AMOUNT

TENDERED

CHANGE

CHECK NO.



# SKB Rosemount Industrial Waste Facility

1951480

Shipping Manifest		1. Generator's US EPA ID No. (if any)		2. Page 1 of page(s)	
3. Generator's Name and Facility Address St. Paul Port Authority 2200 Larpenteur Ave E, St. Paul, MN 55109		Mailing Address St. Paul Port Authority The Heights - Former Hillcrest 400 Wabasha St. N, Ste. #240, St. Paul, MN 55102			
4. Generator's Phone (651) 204-6241		Fax (651) 223-5198			
5. Transporter 1 Company Name		Phone:			
6. Transporter 2 Company Name		Phone:			
7. Designated Facility Name and Site Address		SKB Rosemount Industrial Waste Facility 13425 Courthouse Blvd. Rosemount, MN 55068 651-438-1500			
8. U.S. DOT Description (including Proper Shipping Name)		9. Containers		10. Total Quantity	11. Unit Wt/Vol
		No.	Type		
a. Non-Hazardous Industrial Waste (Petroleum Contaminated Soil w/intermixed Debris) Job #23-6600 Jesse Wilcox					
b.					
c.					
d.					
13. Additional Descriptions for Materials Listed Above (indicate waste stream Approval # below)		14. Special Handling Procedures for Wastes Listed Above			
a. MI 23-0132 Petroleum Contaminated Soil w/intermixed Debris					
b. MI					
c. MI					
d. MI					
15. Special Handling Instructions and Additional Information		SKB Use Only			
Emergency Contact:		Load # _____			
		Scale Wt. _____			
		Tons/Yds. _____			
16. GENERATOR'S CERTIFICATION: I hereby declare that the contents of this consignment are fully and accurately described above by proper shipping name and are classified, packed, marked, and labeled, and are in all respects in proper condition for transport by highway according to applicable international and national government regulations.					
Printed/Typed Name Agent for St. Paul Port Authority		Signature		Month Day Year	
				11 9 23	
17. Transporter 1 Acknowledged of Receipt of Materials					
Printed/Typed Name		Signature		Month Day Year	
Ken Hoerner		Ken Hoerner		11 9 23	
18. Transporter 2 Acknowledgement of Receipt of Materials					
Printed/Typed Name		Signature		Month Day Year	
19. Discrepancy Indication Space					
20. Facility Owner or Operator: Certification of receipt of non-hazardous materials covered by this Manifest except as noted in item 19.					
Printed/Typed Name		Signature		Month Day Year	
				11 9 23	

White - Return to Generator

Canary - Facility Copy

Pink - Transporter

Goldenrod - Generator Copy

Industrial-Rosemont  
13425 Courthouse Blvd.  
Rosemont, MN 55068



197 CARL BOLANDER & SONS CO.  
251 STARKEY STREET  
ST. PAUL MN 55107

SITE		TICKET		GRID		WEIGHMASTER	
002		00857951		11		Christina W	
DATE IN	DATE OUT	TIME IN	TIME OUT	VEHICLE	ROLL OFF		
10/18/23	10/18/23	10:25	10:25	ETS12-118	23-0132		
REFERENCE				ORIGIN			
23-0132				VIN: AV2457_MN_5AXLES			

SCALE 2 GROSS WT 80760 LB  
STORED TARE WT 43700 LB  
NET WEIGHT 37060 LB Inbound Ticket

QTY.	UNIT	DESCRIPTION	RATE	EXTENSION	FEE	TOTAL
18.53	TON	SOIL TON				

This facility will only accept non-hazardous industrial  
recyclables or construction, and demolition waste.  
We will not accept any loads containing any  
non-approved wastes or hazardous waste.651-438-1500  
Generator: ST PAUL PORT AUTHORITY-HEIGHTS  
Address: 2200 Larpenteur Ave E  
City/State St Paul, MN 55109  
Manifest: 1951476

SIGNATURE \_\_\_\_\_

NET AMOUNT
TENDERED
CHANGE
CHECK NO.

Industrial-Rosemont  
13425 Courthouse Blvd.  
Rosemont, MN 55068

197 CARL BOLANDER & SONS CO.  
251 STARKEY STREET  
ST. PAUL MN 55107

SITE		TICKET		GRID		WEIGHMASTER	
002		00857951		11		Christina W	
DATE IN	DATE OUT	TIME IN	TIME OUT	VEHICLE	ROLL OFF		
10/18/23	10/18/23	10:25	10:25	ETS12-118	23-0132		
REFERENCE				ORIGIN			
23-0132				VIN: AV2457_MN_5AXLES			

SCALE 2 GROSS WT 80760 LB  
STORED TARE WT 43700 LB  
NET WEIGHT 37060 LB Inbound Ticket

QTY.	UNIT	DESCRIPTION	RATE	EXTENSION	FEE	TOTAL
18.53	TON	SOIL TON				

This facility will only accept non-hazardous industrial  
recyclables or construction, and demolition waste.  
We will not accept any loads containing any  
non-approved wastes or hazardous waste.651-438-1500  
Generator: ST PAUL PORT AUTHORITY-HEIGHTS  
Address: 2200 Larpenteur Ave E  
City/State St Paul, MN 55109  
Manifest: 1951476

SIGNATURE \_\_\_\_\_

NET AMOUNT
TENDERED
CHANGE
CHECK NO.



# SKB Rosemount Industrial Waste Facility

1951476

Shipping Manifest		1. Generator's US EPA ID No. (if any)		2. Page 1 of page(s)	
3. Generator's Name and Facility Address St. Paul Port Authority 2200 Larpeur Ave E, St. Paul, MN 55109		Mailing Address St. Paul Port Authority The Heights - Former Hillcrest 400 Wabasha St. N, Ste. #240, St. Paul, MN 55102			
4. Generator's Phone (651) 204-6241		Fax (651) 223-5198			
5. Transporter 1 Company Name <i>Equipment Transport Inc</i>		Phone:			
6. Transporter 2 Company Name		Phone:			
7. Designated Facility Name and Site Address SKB Rosemount Industrial Waste Facility 13425 Courthouse Blvd. Rosemount, MN 55068		651-438-1500			
8. U.S. DOT Description (including Proper Shipping Name)		9. Containers No. Type		10. Total Quantity	11. Unit Wt/Vol
a. Non-Hazardous Industrial Waste (Petroleum Contaminated Soil w/intermixed Debris) Job #23-6600 Jesse Wilcox					
b.					
c.					
d.					
13. Additional Descriptions for Materials Listed Above (indicate waste stream Approval # below) a. MI 23-0132 Petroleum Contaminated Soil w/intermixed Debris b. MI c. MI d. MI		14. Special Handling Procedures for Wastes Listed Above			
15. Special Handling Instructions and Additional Information Emergency Contact:		SKB Use Only Load # _____ Scale Wt. _____ Tons/Yds. _____			
16. GENERATOR'S CERTIFICATION: I hereby declare that the contents of this consignment are fully and accurately described above by proper shipping name and are classified, packed, marked, and labeled, and are in all respects in proper condition for transport by highway according to applicable international and national government regulations.					
Printed/Typed Name Agent for St. Paul Port Authority		Signature <i>[Signature]</i>		Month 11	Day 02
17. Transporter 1 Acknowledged Receipt of Materials		Signature <i>[Signature]</i>		Month 11	Day 02
Printed/Typed Name <i>Alc Dikee</i>		Signature <i>[Signature]</i>		Month 11	Day 02
18. Transporter 2 Acknowledgement of Receipt of Materials		Signature		Month	Day
Printed/Typed Name		Signature		Month	Day
19. Discrepancy Indication Space					
20. Facility Owner or Operator: Certification of receipt of non-hazardous materials covered by this Manifest except as noted in Item 19.					
Printed/Typed Name		Signature <i>[Signature]</i>		Month	Day

White - Return to Generator

Canary - Facility Copy

Pink - Transporter

Goldenrod - Generator Copy

Industrial-Rosemont  
13425 Courthouse Blvd.  
Rosemount, MN 55068



197 CARL BOLANDER & SONS CO.  
251 STARKEY STREET  
ST. PAUL MN 55107

SITE	TICKET	GRID		WEIGHMASTER	
002	00857954	11		Lisa Dean	
DATE IN	DATE OUT	TIME IN	TIME OUT	VEHICLE	ROLL OFF
10/18/23	10/18/23	10:28	10:28	TTS214-112	23-0132
REFERENCE			ORIGIN		
23-0132			VIN: YTD7088_MN_6AXLES-7		

SCALE 1 GROSS WT 70360 LB  
STORED TARE WT 32220 LB  
NET WEIGHT 38140 LB

Inbound Ticket

QTY.	UNIT	DESCRIPTION	RATE	EXTENSION	FEE	TOTAL
19.07	TON	SOIL TON				

This facility will only accept non-hazardous industrial  
recyclables or construction, and demolition waste.

We will not accept any loads containing any  
non-approved wastes or hazardous waste.651-438-1500

Generator: ST PAUL PORT AUTHORITY-HEIGHTS

Address: 2200 Larpenteur Ave E

City/State St Paul, MN 55109

Manifest: 1951481

SIGNATURE \_\_\_\_\_

NET AMOUNT

TENDERED

CHANGE

CHECK NO.

Industrial-Rosemont  
13425 Courthouse Blvd.  
Rosemount, MN 55068

197 CARL BOLANDER & SONS CO.  
251 STARKEY STREET  
ST. PAUL MN 55107

SITE	TICKET	GRID		WEIGHMASTER	
002	00857954	11		Lisa Dean	
DATE IN	DATE OUT	TIME IN	TIME OUT	VEHICLE	ROLL OFF
10/18/23	10/18/23	10:28	10:28	TTS214-112	23-0132
REFERENCE			ORIGIN		
23-0132			VIN: YTD7088_MN_6AXLES-7		

SCALE 1 GROSS WT 70360 LB  
STORED TARE WT 32220 LB  
NET WEIGHT 38140 LB

Inbound Ticket

QTY.	UNIT	DESCRIPTION	RATE	EXTENSION	FEE	TOTAL
19.07	TON	SOIL TON				

This facility will only accept non-hazardous industrial  
recyclables or construction, and demolition waste.

We will not accept any loads containing any  
non-approved wastes or hazardous waste.651-438-1500

Generator: ST PAUL PORT AUTHORITY-HEIGHTS

Address: 2200 Larpenteur Ave E

City/State St Paul, MN 55109

Manifest: 1951481

SIGNATURE \_\_\_\_\_

NET AMOUNT

TENDERED

CHANGE

CHECK NO.



## SKB Rosemount Industrial Waste Facility

1951481

<b>Shipping Manifest</b>		1. Generator's US EPA ID No. (if any)		2. Page 1 of _____ page(s)	
3. Generator's Name and Facility Address St. Paul Port Authority 2200 Larpenteur Ave E, St. Paul, MN 55109			Mailing Address St. Paul Port Authority The Heights - Former Hillcrest 400 Wabasha St. N, Ste. #240, St. Paul, MN 55102		
4. Generator's Phone (651) 204-6241			Fax (651) 223-5198		
5. Transporter 1 Company Name <b>TENNY TRUCKING</b>			Phone: _____		
6. Transporter 2 Company Name			Phone: _____		
7. Designated Facility Name and Site Address SKB Rosemount Industrial Waste Facility 13425 Courthouse Blvd. Rosemount, MN 55068			651-438-1500		
8. U.S. DOT Description (including Proper Shipping Name)		9. Containers	10. Total Quantity	11. Unit Wt/Vol	12. Waste Profile Sheet #
		No.	Type		
a. Non-Hazardous Industrial Waste (Petroleum Contaminated Soil w/intermixed Debris) Job #23-6600 Jesse Wilcox					
b.					
c.					
d.					
13. Additional Descriptions for Materials Listed Above (indicate waste stream Approval # below)		14. Special Handling Procedures for Wastes Listed Above			
a. MI 23-0132 Petroleum Contaminated Soil w/intermixed Debris					
b. MI					
c. MI					
d. MI					
15. Special Handling Instructions and Additional Information  Emergency Contact: _____				SKB Use Only Load # _____ Scale Wt. _____ Tons/Yds. _____	
16. GENERATOR'S CERTIFICATION: I hereby declare that the contents of this consignment are fully and accurately described above by proper shipping name and are classified, packed, marked, and labeled, and are in all respects in proper condition for transport by highway according to applicable international and national government regulations.					
Printed/Typed Name Agent for St. Paul Port Authority		Signature <i>[Signature]</i>		Month Day Year 10 02 23	
17. Transporter 1 Acknowledged Receipt of Materials					
Printed/Typed Name <i>Stanley Nyachiro</i>		Signature <i>[Signature]</i>		Month Day Year 10 18 23	
18. Transporter 2 Acknowledgement of Receipt of Materials					
Printed/Typed Name		Signature		Month Day Year	
19. Discrepancy Indication Space					
20. Facility Owner or Operator: Certification of receipt of non-hazardous materials covered by this Manifest except as noted in Item 19.					
Printed/Typed Name		Signature <i>[Signature]</i>		Month Day Year 10 18 23	

White - Return to Generator

Canary - Facility Copy

Pink - Transporter

Goldenrod - Generator Copy



Industrial-Rosemont  
13425 Courthouse Blvd.  
Rosemount, MN 55068



197 CARL BOLANDER & SONS CO.  
251 STARKEY STREET  
ST. PAUL MN 55107

SITE	TICKET	GRID		WEIGHMASTER	
002	00857976	11		Lisa Dean	
DATE IN	DATE OUT	TIME IN	TIME OUT	VEHICLE	ROLL OFF
10/18/23	10/18/23	10:50	10:50	JFT12-1632	23-0132
REFERENCE			ORIGIN		
23-0132			VIN: YTD7266_MN_6AXLES		

SCALE 1 GROSS WT 74900 LB Inbound Ticket  
STORED TARE WT 34380 LB  
NET WEIGHT 40520 LB

QTY.	UNIT	DESCRIPTION	RATE	EXTENSION	FEE	TOTAL
20.26	TON	SOIL TON				

This facility will only accept non-hazardous industrial  
recyclables or construction, and demolition waste.  
We will not accept any loads containing any  
non-approved wastes or hazardous waste.651-438-1500  
Generator: ST PAUL PORT AUTHORITY-HEIGHTS  
Address: 2200 Larpenteur Ave E  
City/State St Paul, MN 55109  
Manifest: 1951482

SIGNATURE \_\_\_\_\_

NET AMOUNT
TENDERED
CHANGE
CHECK NO.

Industrial-Rosemont  
13425 Courthouse Blvd.  
Rosemount, MN 55068

197 CARL BOLANDER & SONS CO.  
251 STARKEY STREET  
ST. PAUL MN 55107

SITE	TICKET	GRID		WEIGHMASTER	
002	00857976	11		Lisa Dean	
DATE IN	DATE OUT	TIME IN	TIME OUT	VEHICLE	ROLL OFF
10/18/23	10/18/23	10:50	10:50	JFT12-1632	23-0132
REFERENCE			ORIGIN		
23-0132			VIN: YTD7266_MN_6AXLES		

SCALE 1 GROSS WT 74900 LB Inbound Ticket  
STORED TARE WT 34380 LB  
NET WEIGHT 40520 LB

QTY.	UNIT	DESCRIPTION	RATE	EXTENSION	FEE	TOTAL
20.26	TON	SOIL TON				

This facility will only accept non-hazardous industrial  
recyclables or construction, and demolition waste.  
We will not accept any loads containing any  
non-approved wastes or hazardous waste.651-438-1500  
Generator: ST PAUL PORT AUTHORITY-HEIGHTS  
Address: 2200 Larpenteur Ave E  
City/State St Paul, MN 55109  
Manifest: 1951482

SIGNATURE \_\_\_\_\_

NET AMOUNT
TENDERED
CHANGE
CHECK NO.



# SKB Rosemount Industrial Waste Facility

1951482

Shipping Manifest		1. Generator's US EPA ID No. (if any)		2. Page 1 of page(s)	
3. Generator's Name and Facility Address St. Paul Port Authority 2200 Larpenteur Ave E, St. Paul, MN 55109		Mailing Address St. Paul Port Authority The Heights - Former Hillcrest 400 Wabasha St. N, Ste. #240, St. Paul, MN 55102			
4. Generator's Phone (651) 204-6241		Fax (651) 223-5198			
5. Transporter 1 Company Name		Phone:			
6. Transporter 2 Company Name		Phone:			
7. Designated Facility Name and Site Address		SKB Rosemount Industrial Waste Facility 13425 Courthouse Blvd. Rosemount, MN 55068 651-438-1500			
8. U.S. DOT Description (including Proper Shipping Name)		9. Containers No. Type		10. Total Quantity	11. Unit Wt/Vol
a. Non-Hazardous Industrial Waste (Petroleum Contaminated Soil w/intermixed Debris) Job #23-6600 Jesse Wilcox					
b.					
c.					
d.					
13. Additional Descriptions for Materials Listed Above (indicate waste stream Approval # below) a. MI 23-0132 Petroleum Contaminated Soil w/intermixed Debris b. MI c. MI d. MI		14. Special Handling Procedures for Wastes Listed Above			
15. Special Handling Instructions and Additional Information Emergency Contact:		SKB Use Only Load # Scale Wt. Tons/Yds.			
16. GENERATOR'S CERTIFICATION: I hereby declare that the contents of this consignment are fully and accurately described above by proper shipping name and are classified, packed, marked, and labeled, and are in all respects in proper condition for transport by highway according to applicable international and national government regulations.					
Printed/Typed Name Agent for St. Paul Port Authority		Signature		Month Day Year 11 10 23	
17. Transporter 1 Acknowledged of Receipt of Materials					
Printed/Typed Name		Signature		Month Day Year 11 10 23	
18. Transporter 2 Acknowledgement of Receipt of Materials					
Printed/Typed Name		Signature		Month Day Year	
19. Discrepancy Indication Space					
20. Facility Owner or Operator: Certification of receipt of non-hazardous materials covered by this Manifest except as noted in Item 19					
Printed/Typed Name		Signature		Month Day Year 11 10 23	

White - Return to Generator

Pink - Transporter

Canary - Facility Copy

Goldenrod - Generator Copy

Industrial-Rosemont  
13425 Courthouse Blvd.  
Rosemount, MN 55068



197 CARL BOLANDER & SONS CO.  
251 STARKEY STREET  
ST. PAUL MN 55107

SITE		TICKET		GRID		WEIGHMASTER	
002		00857988		11		Lisa Dean	
DATE IN	DATE OUT	TIME IN	TIME OUT	VEHICLE	ROLL OFF		
10/18/23	10/18/23	10:59	10:59	AG7-1902	23-0132		
REFERENCE				ORIGIN			
23-0132				VIN: YBK2191_MN_6AXLES-1			

SCALE 1 GROSS WT 67500 LB Inbound Ticket  
STORED TARE WT 32000 LB  
NET WEIGHT 35500 LB

QTY.	UNIT	DESCRIPTION	RATE	EXTENSION	FEE	TOTAL
17.75	TON	SOIL TON				

This facility will only accept non-hazardous industrial  
recyclables or construction, and demolition waste.

We will not accept any loads containing any  
non-approved wastes or hazardous waste.651-438-1500

Generator: ST PAUL PORT AUTHORITY-HEIGHTS

Address: 2200 Larpenteur Ave E

City/State St Paul, MN 55109

Manifest: 1951483

SIGNATURE \_\_\_\_\_

NET AMOUNT
TENDERED
CHANGE
CHECK NO.

Industrial-Rosemont  
13425 Courthouse Blvd.  
Rosemount, MN 55068

197 CARL BOLANDER & SONS CO.  
251 STARKEY STREET  
ST. PAUL MN 55107

SITE		TICKET		GRID		WEIGHMASTER	
002		00857988		11		Lisa Dean	
DATE IN	DATE OUT	TIME IN	TIME OUT	VEHICLE	ROLL OFF		
10/18/23	10/18/23	10:59	10:59	AG7-1902	23-0132		
REFERENCE				ORIGIN			
23-0132				VIN: YBK2191_MN_6AXLES-1			

SCALE 1 GROSS WT 67500 LB Inbound Ticket  
STORED TARE WT 32000 LB  
NET WEIGHT 35500 LB

QTY.	UNIT	DESCRIPTION	RATE	EXTENSION	FEE	TOTAL
17.75	TON	SOIL TON				

This facility will only accept non-hazardous industrial  
recyclables or construction, and demolition waste.

We will not accept any loads containing any  
non-approved wastes or hazardous waste.651-438-1500

Generator: ST PAUL PORT AUTHORITY-HEIGHTS

Address: 2200 Larpenteur Ave E

City/State St Paul, MN 55109

Manifest: 1951483

SIGNATURE \_\_\_\_\_

NET AMOUNT
TENDERED
CHANGE
CHECK NO.



# SKB Rosemount Industrial Waste Facility

1951483

Shipping Manifest		1. Generator's US EPA ID No. (if any)		2. Page 1 of page(s)	
3. Generator's Name and Facility Address St. Paul Port Authority 2200 Larpenet Ave E, St. Paul, MN 55109		Mailing Address St. Paul Port Authority The Heights - Former Hillcrest 400 Wabasha St. N, Ste. #240, St. Paul, MN 55102			
4. Generator's Phone (651) 204-6241		Fax (651) 223-5198			
5. Transporter 1 Company Name		Phone:			
6. Transporter 2 Company Name		Phone:			
7. Designated Facility Name and Site Address		SKB Rosemount Industrial Waste Facility 13425 Courthouse Blvd. Rosemount, MN 55068 651-438-1500			
8. U.S. DOT Description (including Proper Shipping Name)		9. Containers		10. Total Quantity	
		No. Type		Unit Wt/Vol	
a. Non-Hazardous Industrial Waste (Petroleum Contaminated Soil w/intermixed Debris) Job #23-6600 Jesse Wilcox					
b.					
c.					
d.					
13. Additional Descriptions for Materials Listed Above (Indicate waste stream Approval # below)		14. Special Handling Procedures for Wastes Listed Above			
a. MI 23-0132 Petroleum Contaminated Soil w/intermixed Debris					
b. MI					
c. MI					
d. MI					
15. Special Handling Instructions and Additional Information		SKB Use Only			
Emergency Contact:		Load # _____			
		Scale Wt. _____			
		Tons/Yds. _____			
16. GENERATOR'S CERTIFICATION: I hereby declare that the contents of this consignment are fully and accurately described above by proper shipping name and are classified, packed, marked, and labeled, and are in all respects in proper condition for transport by highway according to applicable international and national government regulations.					
Printed/Typed Name Agent for St. Paul Port Authority		Signature		Month Day Year	
17. Transporter 1 Acknowledged of Receipt of Materials		Signature		Month Day Year	
Printed/Typed Name		Signature		Month Day Year	
18. Transporter 2 Acknowledgement of Receipt of Materials		Signature		Month Day Year	
Printed/Typed Name		Signature		Month Day Year	
19. Discrepancy Indication Space					
20. Facility Owner or Operator: Certification of receipt of non-hazardous materials covered by this Manifest except as noted in Item 19.					
Printed/Typed Name		Signature		Month Day Year	

White - Return to Generator

Canary - Facility Copy

Pink - Transporter

Goldenrod - Generator Copy

Industrial-Rosemont  
13425 Courthouse Blvd.  
Rosemount, MN 55068



197 CARL BOLANDER & SONS CO.  
251 STARKEY STREET  
ST. PAUL MN 55107

SITE	TICKET	GRID		WEIGHMASTER	
002	00857995	11		Lisa Dean	
DATE IN	DATE OUT	TIME IN	TIME OUT	VEHICLE	ROLL OFF
10/18/23	10/18/23	11:04	11:04	SCH92-1603	23-0132
REFERENCE			ORIGIN		
23-0132			VIN: YTE1841_MN_SAXLES		

SCALE 1 GROSS WT 72240 LB  
STORED TARE WT 33960 LB  
NET WEIGHT 38280 LB  
Inbound Ticket

QTY.	UNIT	DESCRIPTION	RATE	EXTENSION	FEE	TOTAL
19.14	TON	SOIL TON				

This facility will only accept non-hazardous industrial  
recyclables or construction, and demolition waste.

We will not accept any loads containing any  
non-approved wastes or hazardous waste.651-438-1500

Generator: ST PAUL PORT AUTHORITY-HEIGHTS

Address: 2200 Larpenteur Ave E

City/State St Paul, MN 55109

Manifest: 1951484

SIGNATURE \_\_\_\_\_

NET AMOUNT
TENDERED
CHANGE
CHECK NO.

Industrial-Rosemont  
13425 Courthouse Blvd.  
Rosemount, MN 55068

197 CARL BOLANDER & SONS CO.  
251 STARKEY STREET  
ST. PAUL MN 55107

SITE	TICKET	GRID		WEIGHMASTER	
002	00857995	11		Lisa Dean	
DATE IN	DATE OUT	TIME IN	TIME OUT	VEHICLE	ROLL OFF
10/18/23	10/18/23	11:04	11:04	SCH92-1603	23-0132
REFERENCE			ORIGIN		
23-0132			VIN: YTE1841_MN_SAXLES		

SCALE 1 GROSS WT 72240 LB  
STORED TARE WT 33960 LB  
NET WEIGHT 38280 LB  
Inbound Ticket

QTY.	UNIT	DESCRIPTION	RATE	EXTENSION	FEE	TOTAL
19.14	TON	SOIL TON				

This facility will only accept non-hazardous industrial  
recyclables or construction, and demolition waste.

We will not accept any loads containing any  
non-approved wastes or hazardous waste.651-438-1500

Generator: ST PAUL PORT AUTHORITY-HEIGHTS

Address: 2200 Larpenteur Ave E

City/State St Paul, MN 55109

Manifest: 1951484

SIGNATURE \_\_\_\_\_

NET AMOUNT
TENDERED
CHANGE
CHECK NO.



# SKB Rosemount Industrial Waste Facility

1951484

Shipping Manifest		1. Generator's US EPA ID No. (if any)		2. Page 1 of page(s)	
3. Generator's Name and Facility Address St. Paul Port Authority 2200 Larpenteur Ave E, St. Paul, MN 55109		Mailing Address St. Paul Port Authority The Heights - Former Hillcrest 400 Wabasha St. N, Ste. #240, St. Paul, MN 55102			
4. Generator's Phone (651) 204-6241		Fax (651) 223-5198			
5. Transporter 1 Company Name <i>Schlicher LLC</i>		Phone:			
6. Transporter 2 Company Name		Phone:			
7. Designated Facility Name and Site Address SKB Rosemount Industrial Waste Facility 13425 Courthouse Blvd. Rosemount, MN 55068		651-438-1500			
8. U.S. DOT Description (including Proper Shipping Name)		9. Containers		10. Total Quantity	11. Unit Wt/Vol
		No.	Type		
a. Non-Hazardous Industrial Waste (Petroleum Contaminated Soil w/intermixed Debris) Job #23-6600 Jesse Wilcox					
b.					
c.					
d.					
13. Additional Descriptions for Materials Listed Above (indicate waste stream Approval # below)		14. Special Handling Procedures for Wastes Listed Above			
a. MI 23-0132 Petroleum Contaminated Soil w/intermixed Debris					
b. MI					
c. MI					
d. MI					
15. Special Handling Instructions and Additional Information Emergency Contact:		SKB Use Only Load # _____ Scale Wt. _____ Tons/Yds. _____			
16. GENERATOR'S CERTIFICATION: I hereby declare that the contents of this consignment are fully and accurately described above by proper shipping name and are classified, packed, marked, and labeled, and are in all respects in proper condition for transport by highway according to applicable international and national government regulations.					
Printed/Typed Name Agent for St. Paul Port Authority		Signature <i>[Signature]</i>		Month Day Year <i>10 02 23</i>	
17. Transporter 1 Acknowledged of Receipt of Materials					
Printed/Typed Name <i>Walter Nunez</i>		Signature <i>[Signature]</i>		Month Day Year <i>10 18 23</i>	
18. Transporter 2 Acknowledgement of Receipt of Materials					
Printed/Typed Name		Signature		Month Day Year	
19. Discrepancy Indication Space					
20. Facility Owner or Operator: Certification of receipt of non-hazardous materials covered by this Manifest except as noted in Item 19.					
Printed/Typed Name		Signature <i>[Signature]</i>		Month Day Year <i>10 02 23</i>	

White - Return to Generator

Canary - Facility Copy

Pink - Transporter

Goldenrod - Generator Copy



Industrial-Rosemont  
13425 Courthouse Blvd.  
Rosemount, MN 55068



197 CARL BOLANDER & SONS CO.  
251 STARKEY STREET  
ST. PAUL MN 55107

SITE		TICKET		GRID		WEIGHMASTER	
002		00857998		11		Christina W	
DATE IN	DATE OUT	TIME IN	TIME OUT	VEHICLE	ROLL OFF		
10/18/23	10/18/23	11:06	11:06	CMR017-318	23-0132		
REFERENCE				ORIGIN			
23-0132				VIN: YTE1236_MN_6AXLES			

SCALE 2 GROSS WT 72600 LB Inbound Ticket

STORED TARE WT 34360 LB

NET WEIGHT 38240 LB

QTY.	UNIT	DESCRIPTION	RATE	EXTENSION	FEE	TOTAL
19.12	TON	SOIL TON				

This facility will only accept non-hazardous industrial  
recyclables or construction, and demolition waste.

We will not accept any loads containing any  
non-approved wastes or hazardous waste.651-438-1500

Generator: ST PAUL PORT AUTHORITY-HEIGHTS

Address: 2200 Larpenteur Ave E

City/State St Paul, MN 55109

Manifest: 1951485

SIGNATURE \_\_\_\_\_

NET AMOUNT

TENDERED

CHANGE

CHECK NO.

Industrial-Rosemont  
13425 Courthouse Blvd.  
Rosemount, MN 55068

197 CARL BOLANDER & SONS CO.  
251 STARKEY STREET  
ST. PAUL MN 55107

SITE		TICKET		GRID		WEIGHMASTER	
002		00857998		11		Christina W	
DATE IN	DATE OUT	TIME IN	TIME OUT	VEHICLE	ROLL OFF		
10/18/23	10/18/23	11:06	11:06	CMR017-318	23-0132		
REFERENCE				ORIGIN			
23-0132				VIN: YTE1236_MN_6AXLES			

SCALE 2 GROSS WT 72600 LB Inbound Ticket

STORED TARE WT 34360 LB

NET WEIGHT 38240 LB

QTY.	UNIT	DESCRIPTION	RATE	EXTENSION	FEE	TOTAL
19.12	TON	SOIL TON				

This facility will only accept non-hazardous industrial  
recyclables or construction, and demolition waste.

We will not accept any loads containing any  
non-approved wastes or hazardous waste.651-438-1500

Generator: ST PAUL PORT AUTHORITY-HEIGHTS

Address: 2200 Larpenteur Ave E

City/State St Paul, MN 55109

Manifest: 1951485

SIGNATURE \_\_\_\_\_

NET AMOUNT

TENDERED

CHANGE

CHECK NO.



# SKB Rosemount Industrial Waste Facility

1951485

Shipping Manifest		1. Generator's US EPA ID No. (if any)		2. Page 1 of page(s)	
3. Generator's Name and Facility Address St. Paul Port Authority 2200 Larpeur Ave E, St. Paul, MN 55109		Mailing Address St. Paul Port Authority The Heights - Former Hillcrest 400 Wabasha St. N, Ste. #240, St. Paul, MN 55102			
4. Generator's Phone (651) 204-6241		Fax (651) 223-5198			
5. Transporter 1 Company Name <i>CMR Hauling LLC</i>		Phone:			
6. Transporter 2 Company Name		Phone:			
7. Designated Facility Name and Site Address SKB Rosemount Industrial Waste Facility 13425 Courthouse Blvd. Rosemount, MN 55068		651-438-1500			
8. U.S. DOT Description (Including Proper Shipping Name)		9. Containers No. Type		10. Total Quantity	11. Unit Wt/Vol
a. Non-Hazardous Industrial Waste (Petroleum Contaminated Soil w/intermixed Debris) Job #23-6600 Jesse Wilcox					
b.					
c.					
d.					
13. Additional Descriptions for Materials Listed Above (Indicate waste stream Approval # below) a. MI 23-0132 Petroleum Contaminated Soil w/intermixed Debris b. MI c. MI d. MI		14. Special Handling Procedures for Wastes Listed Above			
15. Special Handling Instructions and Additional Information Emergency Contact:		SKB Use Only Load # Scale Wt. Tons/Yds.			
16. GENERATOR'S CERTIFICATION: I hereby declare that the contents of this consignment are fully and accurately described above by proper shipping name and are classified, packed, marked, and labeled, and are in all respects in proper condition for transport by highway according to applicable international and national government regulations.					
Printed/Typed Name Agent for St. Paul Port Authority		Signature <i>[Signature]</i>		Month Day Year 10 02 23	
17. Transporter 1 Acknowledged of Receipt of Materials					
Printed/Typed Name <i>Cory Ricks</i>		Signature <i>[Signature]</i>		Month Day Year 10 18 23	
18. Transporter 2 Acknowledgement of Receipt of Materials					
Printed/Typed Name		Signature		Month Day Year	
19. Discrepancy Indication Space					
20. Facility Owner or Operator: Certification of receipt of non-hazardous materials covered by this Manifest except as noted in Item 19.					
Printed/Typed Name		Signature <i>[Signature]</i>		Month Day Year	

White - Return to Generator

Canary - Facility Copy

Pink - Transporter

Goldenrod - Generator Copy

Industrial-Rosemont  
13425 Courthouse Blvd.  
Rosemount, MN 55068



197 CARL BOLANDER & SONS CO.  
251 STARKEY STREET  
ST. PAUL MN 55107

SITE		TICKET		GRID		WEIGHMASTER	
002		00858004		11		Lisa Dean	
DATE IN		DATE OUT		TIME IN	TIME OUT	VEHICLE	ROLL OFF
10/18/23		10/18/23		11:09	11:09	MTL151-012	23-0132
REFERENCE				ORIGIN			
23-0132				VIN: YTE851_MN_6AXLES			

SCALE 1 GROSS WT 73340 LB  
STORED TARE WT 32980 LB  
NET WEIGHT 40360 LB

Inbound Ticket

QTY.	UNIT	DESCRIPTION	RATE	EXTENSION	FEE	TOTAL
20.18	TON	SOIL TON				

This facility will only accept non-hazardous industrial  
recyclables or construction, and demolition waste.  
We will not accept any loads containing any  
non-approved wastes or hazardous waste.651-438-1500

Generator: ST PAUL PORT AUTHORITY-HEIGHTS  
Address: 2200 Larpenteur Ave E  
City/State St Paul, MN 55109  
Manifest: 1951486

SIGNATURE \_\_\_\_\_

NET AMOUNT
TENDERED
CHANGE
CHECK NO.

Industrial-Rosemont  
13425 Courthouse Blvd.  
Rosemount, MN 55068

197 CARL BOLANDER & SONS CO.  
251 STARKEY STREET  
ST. PAUL MN 55107

SITE		TICKET		GRID		WEIGHMASTER	
002		00858004		11		Lisa Dean	
DATE IN		DATE OUT		TIME IN	TIME OUT	VEHICLE	ROLL OFF
10/18/23		10/18/23		11:09	11:09	MTL151-012	23-0132
REFERENCE				ORIGIN			
23-0132				VIN: YTE851_MN_6AXLES			

SCALE 1 GROSS WT 73340 LB  
STORED TARE WT 32980 LB  
NET WEIGHT 40360 LB

Inbound Ticket

QTY.	UNIT	DESCRIPTION	RATE	EXTENSION	FEE	TOTAL
20.18	TON	SOIL TON				

This facility will only accept non-hazardous industrial  
recyclables or construction, and demolition waste.  
We will not accept any loads containing any  
non-approved wastes or hazardous waste.651-438-1500

Generator: ST PAUL PORT AUTHORITY-HEIGHTS  
Address: 2200 Larpenteur Ave E  
City/State St Paul, MN 55109  
Manifest: 1951486

SIGNATURE \_\_\_\_\_

NET AMOUNT
TENDERED
CHANGE
CHECK NO.



# SKB Rosemount Industrial Waste Facility

1951486

Shipping Manifest		1. Generator's US EPA ID No. (if any)		2. Page 1 of page(s)	
3. Generator's Name and Facility Address St. Paul Port Authority 2200 Larpenteur Ave E, St. Paul, MN 55109		Mailing Address St. Paul Port Authority The Heights - Former Hillcrest 400 Wabasha St. N, Ste. #240, St. Paul, MN 55102			
4. Generator's Phone (651) 204-6241		Fax (651) 223-5198			
5. Transporter 1 Company Name <i>McHoud Trucking</i>		Phone:			
6. Transporter 2 Company Name		Phone:			
7. Designated Facility Name and Site Address SKB Rosemount Industrial Waste Facility 13425 Courthouse Blvd. Rosemount, MN 55068		651-438-1500			
8. U.S. DOT Description (including Proper Shipping Name)		9. Containers No. Type		10. Total Quantity	11. Unit Wt/Vol
a. Non-Hazardous Industrial Waste (Petroleum Contaminated Soil w/intermixed Debris) Job #23-6600 Jesse Wilcox					
b.					
c.					
d.					
13. Additional Descriptions for Materials Listed Above (indicate waste stream Approval # below) a. MI 23-0132 Petroleum Contaminated Soil w/intermixed Debris b. MI c. MI d. MI		14. Special Handling Procedures for Wastes Listed Above			
15. Special Handling Instructions and Additional Information Emergency Contact:		SKB Use Only Load # _____ Scale Wt. _____ Tons/Yds. _____			
16. GENERATOR'S CERTIFICATION: I hereby declare that the contents of this consignment are fully and accurately described above by proper shipping name and are classified, packed, marked, and labeled, and are in all respects in proper condition for transport by highway according to applicable international and national government regulations.					
Printed/Typed Name Agent for St. Paul Port Authority		Signature <i>[Signature]</i>		Month Day Year 11 00 24 23	
17. Transporter 1 Acknowledged of Receipt of Materials					
Printed/Typed Name <i>Mohamed Hrsli</i>		Signature <i>[Signature]</i>		Month Day Year 11 01 18 23	
18. Transporter 2 Acknowledgement of Receipt of Materials					
Printed/Typed Name		Signature		Month Day Year	
19. Discrepancy Indication Space					
20. Facility Owner or Operator: Certification of receipt of non-hazardous materials covered by this Manifest except as noted in Item 19.					
Printed/Typed Name		Signature <i>[Signature]</i>		Month Day Year 11 01 18 23	

White - Return to Generator

Canary - Facility Copy

Pink - Transporter

Goldenrod - Generator Copy

Industrial-Rosemont  
13425 Courthouse Blvd.  
Rosemount, MN 55068



197 CARL BOLANDER & SONS CO.  
251 STARKEY STREET  
ST. PAUL MN 55107

SITE		TICKET		GRID		WEIGHMASTER	
002		00858009		11		Christina W	
DATE IN	DATE OUT	TIME IN	TIME OUT	VEHICLE	ROLL OFF		
10/18/23	10/18/23	11:12	11:12	ROCK41-325	23-0132		
REFERENCE				ORIGIN			
23-0132				VIN: PAP3412_MN_6AXLES			

SCALE 2 GROSS WT 72260 LB Inbound Ticket  
STORED TARE WT 36080 LB  
NET WEIGHT 36180 LB

QTY.	UNIT	DESCRIPTION	RATE	EXTENSION	FEE	TOTAL
18.09	TON	SOIL TON				

This facility will only accept non-hazardous industrial  
recyclables or construction, and demolition waste.

We will not accept any loads containing any  
non-approved wastes or hazardous waste.651-438-1500

Generator: ST PAUL PORT AUTHORITY-HEIGHTS

Address: 2200 Larpenteur Ave E

City/State St Paul, MN 55109

Manifest: 1951488

SIGNATURE \_\_\_\_\_

NET AMOUNT
TENDERED
CHANGE
CHECK NO.

Industrial-Rosemont  
13425 Courthouse Blvd.  
Rosemount, MN 55068

197 CARL BOLANDER & SONS CO.  
251 STARKEY STREET  
ST. PAUL MN 55107

SITE		TICKET		GRID		WEIGHMASTER	
002		00858009		11		Christina W	
DATE IN	DATE OUT	TIME IN	TIME OUT	VEHICLE	ROLL OFF		
10/18/23	10/18/23	11:12	11:12	ROCK41-325	23-0132		
REFERENCE				ORIGIN			
23-0132				VIN: PAP3412_MN_6AXLES			

SCALE 2 GROSS WT 72260 LB Inbound Ticket  
STORED TARE WT 36080 LB  
NET WEIGHT 36180 LB

QTY.	UNIT	DESCRIPTION	RATE	EXTENSION	FEE	TOTAL
18.09	TON	SOIL TON				

This facility will only accept non-hazardous industrial  
recyclables or construction, and demolition waste.

We will not accept any loads containing any  
non-approved wastes or hazardous waste.651-438-1500

Generator: ST PAUL PORT AUTHORITY-HEIGHTS

Address: 2200 Larpenteur Ave E

City/State St Paul, MN 55109

Manifest: 1951488

SIGNATURE \_\_\_\_\_

NET AMOUNT
TENDERED
CHANGE
CHECK NO.



# SKB Rosemount Industrial Waste Facility

1951488

Shipping Manifest		1. Generator's US EPA ID No. (if any)		2. Page 1 of page(s)	
3. Generator's Name and Facility Address St. Paul Port Authority 2200 Larpenteur Ave E, St. Paul, MN 55109		Mailing Address St. Paul Port Authority The Heights - Former Hillcrest 400 Wabasha St. N, Ste. #240, St. Paul, MN 55102			
4. Generator's Phone (651) 204-6241		Fax (651) 223-5198			
5. Transporter 1 Company Name <b>Racon</b>		Phone: <b>763-401-3202</b>			
6. Transporter 2 Company Name		Phone:			
7. Designated Facility Name and Site Address SKB Rosemount Industrial Waste Facility 13425 Courthouse Blvd. Rosemount, MN 55068		651-438-1500			
8. U.S. DOT Description (including Proper Shipping Name)		9. Containers No. Type		10. Total Quantity	11. Unit Wt/Vol
a. Non-Hazardous Industrial Waste (Petroleum Contaminated Soil w/Intermixed Debris) Job #23-6600 Jesse Wilcox					
b.					
c.					
d.					
13. Additional Descriptions for Materials Listed Above (indicate waste stream Approval # below) a. MI 23-0132 Petroleum Contaminated Soil w/intermixed Debris b. MI c. MI d. MI		14. Special Handling Procedures for Wastes Listed Above			
15. Special Handling Instructions and Additional Information Emergency Contact:		SKB Use Only Load # _____ Scale Wt. _____ Tons/Yds. _____			
16. GENERATOR'S CERTIFICATION: I hereby declare that the contents of this consignment are fully and accurately described above by proper shipping name and are classified, packed, marked, and labeled, and are in all respects in proper condition for transport by highway according to applicable international and national government regulations.					
Printed/Typed Name Agent for St. Paul Port Authority		Signature		Month Day Year 10 02 23	
17. Transporter 1 Acknowledged of Receipt of Materials		Signature		Month Day Year 11 01 23	
18. Transporter 2 Acknowledgement of Receipt of Materials		Signature		Month Day Year	
19. Discrepancy Indication Space					
20. Facility Owner or Operator Certification of receipt of non-hazardous materials covered by this Manifest except as noted in Item 19.					
Printed/Typed Name		Signature		Month Day Year	

White - Return to Generator

Pink - Transporter

Canary - Facility Copy

Goldenrod - Generator Copy



Industrial-Rosemont  
13425 Courthouse Blvd.  
Rosemount, MN 55068



197 CARL BOLANDER & SONS CO.  
251 STARKEY STREET  
ST. PAUL MN 55107

SITE	TICKET	GRID		WEIGHMASTER	
002	00858010	11		Christina W	
DATE IN	DATE OUT	TIME IN	TIME OUT	VEHICLE	ROLL OFF
10/18/23	10/18/23	11:13	11:13	AF40-340	23-0132
REFERENCE			ORIGIN		
23-0132			VIN: T5762_MN_6AXLES		

SCALE 2 GROSS WT 75040 LB Inbound Ticket  
STORED TARE WT 36140 LB  
NET WEIGHT 38900 LB

QTY.	UNIT	DESCRIPTION	RATE	EXTENSION	FEE	TOTAL
19.45	TON	SOIL TON				

This facility will only accept non-hazardous industrial  
recyclables or construction, and demolition waste.  
We will not accept any loads containing any  
non-approved wastes or hazardous waste.651-438-1500

Generator: ST PAUL PORT AUTHORITY-HEIGHTS  
Address: 2200 Larpenteur Ave E  
City/State St Paul, MN 55109  
Manifest: 1951487

SKB-WCI 4410

SIGNATURE \_\_\_\_\_

NET AMOUNT
TENDERED
CHANGE
CHECK NO.

Industrial-Rosemont  
13425 Courthouse Blvd.  
Rosemount, MN 55068

197 CARL BOLANDER & SONS CO.  
251 STARKEY STREET  
ST. PAUL MN 55107

SITE	TICKET	GRID		WEIGHMASTER	
002	00858010	11		Christina W	
DATE IN	DATE OUT	TIME IN	TIME OUT	VEHICLE	ROLL OFF
10/18/23	10/18/23	11:13	11:13	AF40-340	23-0132
REFERENCE			ORIGIN		
23-0132			VIN: T5762_MN_6AXLES		

SCALE 2 GROSS WT 75040 LB Inbound Ticket  
STORED TARE WT 36140 LB  
NET WEIGHT 38900 LB

QTY.	UNIT	DESCRIPTION	RATE	EXTENSION	FEE	TOTAL
19.45	TON	SOIL TON				

This facility will only accept non-hazardous industrial  
recyclables or construction, and demolition waste.  
We will not accept any loads containing any  
non-approved wastes or hazardous waste.651-438-1500

Generator: ST PAUL PORT AUTHORITY-HEIGHTS  
Address: 2200 Larpenteur Ave E  
City/State St Paul, MN 55109  
Manifest: 1951487

SKB-WCI 4410

SIGNATURE \_\_\_\_\_

NET AMOUNT
TENDERED
CHANGE
CHECK NO.



# SKB Rosemount Industrial Waste Facility

1951487

Shipping Manifest		1. Generator's US EPA ID No. (if any)		2. Page 1 of page(s)	
3. Generator's Name and Facility Address St. Paul Port Authority 2200 Larpenteur Ave E, St. Paul, MN 55109		Mailing Address St. Paul Port Authority The Heights - Former Hillcrest 400 Wabasha St. N, Ste. #240, St. Paul, MN 55102			
4. Generator's Phone (651) 204-6241		Fax (651) 223-5198			
5. Transporter 1 Company Name <b>ALLIANT D/T</b>		Phone:			
6. Transporter 2 Company Name		Phone:			
7. Designated Facility Name and Site Address SKB Rosemount Industrial Waste Facility 13425 Courthouse Blvd. Rosemount, MN 55068		651-438-1500			
8. U.S. DOT Description (including Proper Shipping Name)		9. Containers No. Type		10. Total Quantity	11. Unit Wt/Vol
a. Non-Hazardous Industrial Waste (Petroleum Contaminated Soil w/intermixed Debris) Job #23-6600 Jesse Wilcox					
b.					
c.					
d.					
13. Additional Descriptions for Materials Listed Above (indicate waste stream Approval # below) a. MI 23-0132 Petroleum Contaminated Soil w/intermixed Debris b. MI c. MI d. MI		14. Special Handling Procedures for Wastes Listed Above			
15. Special Handling Instructions and Additional Information Emergency Contact:		SKB Use Only Load # _____ Scale Wt. _____ Tons/Yds. _____			
16. GENERATOR'S CERTIFICATION: I hereby declare that the contents of this consignment are fully and accurately described above by proper shipping name and are classified, packed, marked, and labeled, and are in all respects in proper condition for transport by highway according to applicable international and national government regulations.					
Printed/Typed Name Agent for St. Paul Port Authority		Signature		Month Day Year 10 02 23	
17. Transporter 1 Acknowledged Receipt of Materials		Signature		Month Day Year 10 01 23	
18. Transporter 2 Acknowledgement of Receipt of Materials		Signature		Month Day Year	
19. Discrepancy Indication Space					
20. Facility Owner or Operator: Certification of receipt of non-hazardous materials covered by this Manifest except as noted in Item 19.					
Printed/Typed Name		Signature		Month Day Year	

White - Return to Generator

Canary - Facility Copy

Pink - Transporter

Goldenrod - Generator Copy

Industrial-Rosemont  
13425 Courthouse Blvd.  
Rosemount, MN 55068



197 CARL BOLANDER & SONS CO.  
251 STARKEY STREET  
ST. PAUL MN 55107

SITE	TICKET	GRID		WEIGHMASTER	
002	00858012	11		Christina W	
DATE IN	DATE OUT	TIME IN	TIME OUT	VEHICLE	ROLL OFF
10/18/23	10/18/23	11:14	11:14	R0101-410	23-0132
REFERENCE			ORIGIN		
23-0132			VIN: PAP3415_MN_SAXLES		

SCALE 2 GROSS WT 79460 LB Inbound Ticket  
STORED TARE WT 39980 LB  
NET WEIGHT 39480 LB

QTY.	UNIT	DESCRIPTION	RATE	EXTENSION	FEE	TOTAL
19.74	TON	SOIL TON				

This facility will only accept non-hazardous industrial  
recyclables or construction, and demolition waste.  
We will not accept any loads containing any  
non-approved wastes or hazardous waste.651-438-1500

Generator: ST PAUL PORT AUTHORITY-HEIGHTS  
Address: 2200 Larpenteur Ave E  
City/State St Paul, MN 55109  
Manifest: 1951490

SIGNATURE \_\_\_\_\_

NET AMOUNT
TENDERED
CHANGE
CHECK NO.

Industrial-Rosemont  
13425 Courthouse Blvd.  
Rosemount, MN 55068

197 CARL BOLANDER & SONS CO.  
251 STARKEY STREET  
ST. PAUL MN 55107

SITE	TICKET	GRID		WEIGHMASTER	
002	00858012	11		Christina W	
DATE IN	DATE OUT	TIME IN	TIME OUT	VEHICLE	ROLL OFF
10/18/23	10/18/23	11:14	11:14	R0101-410	23-0132
REFERENCE			ORIGIN		
23-0132			VIN: PAP3415_MN_SAXLES		

SCALE 2 GROSS WT 79460 LB Inbound Ticket  
STORED TARE WT 39980 LB  
NET WEIGHT 39480 LB

QTY.	UNIT	DESCRIPTION	RATE	EXTENSION	FEE	TOTAL
19.74	TON	SOIL TON				

This facility will only accept non-hazardous industrial  
recyclables or construction, and demolition waste.  
We will not accept any loads containing any  
non-approved wastes or hazardous waste.651-438-1500

Generator: ST PAUL PORT AUTHORITY-HEIGHTS  
Address: 2200 Larpenteur Ave E  
City/State St Paul, MN 55109  
Manifest: 1951490

SIGNATURE \_\_\_\_\_

NET AMOUNT
TENDERED
CHANGE
CHECK NO.



# SKB Rosemount Industrial Waste Facility

1951490

Shipping Manifest		1. Generator's US EPA ID No. (if any)		2. Page 1 of page(s)	
3. Generator's Name and Facility Address St. Paul Port Authority 2200 Larpentour Ave E, St. Paul, MN 55109		Mailing Address St. Paul Port Authority The Heights - Former Hillcrest 400 Wabasha St. N, Ste. #240, St. Paul, MN 55102			
4. Generator's Phone (651) 204-6241		Fax (651) 223-5198			
5. Transporter 1 Company Name <i>Rock on</i>		Phone:			
6. Transporter 2 Company Name		Phone:			
7. Designated Facility Name and Site Address SKB Rosemount Industrial Waste Facility 13425 Courthouse Blvd. Rosemount, MN 55068		651-438-1500			
8. U.S. DOT Description (including Proper Shipping Name)		9. Containers No. Type		10. Total Quantity	11. Unit Wt/Vol
a. Non-Hazardous Industrial Waste (Petroleum Contaminated Soil w/intermixed Debris) Job #23-6600 Jesse Wilcox					
b.					
c.					
d.					
13. Additional Descriptions for Materials Listed Above (indicate waste stream Approval # below) a. MI 23-0132 Petroleum Contaminated Soil w/intermixed Debris b. MI c. MI d. MI		14. Special Handling Procedures for Wastes Listed Above			
15. Special Handling Instructions and Additional Information Emergency Contact:		SKB Use Only Load # _____ Scale Wt. _____ Tons/Yds. _____			
16. GENERATOR'S CERTIFICATION: I hereby declare that the contents of this consignment are fully and accurately described above by proper shipping name and are classified, packed, marked, and labeled, and are in all respects in proper condition for transport by highway according to applicable international and national government regulations.					
Printed/Typed Name Agent for St. Paul Port Authority		Signature <i>[Signature]</i>		Month Day Year 10 06 23	
17. Transporter 1 Acknowledged of Receipt of Materials		Printed/Typed Name <i>Tracy Sluka</i>		Signature <i>[Signature]</i>	
18. Transporter 2 Acknowledgement of Receipt of Materials		Printed/Typed Name		Signature	
19. Discrepancy Indication Space					
20. Facility Owner or Operator: Certification of receipt of non-hazardous materials covered by this Manifest except as noted in Item 19.					
Printed/Typed Name		Signature <i>[Signature]</i>		Month Day Year	

White - Return to Generator

Pink - Transporter

Canary - Facility Copy

Goldenrod - Generator Copy

Industrial-Rosemont  
13425 Courthouse Blvd.  
Rosemount, MN 55068



197 CARL BOLANDER & SONS CO.  
251 STARKEY STREET  
ST. PAUL MN 55107

SITE	TICKET	GRID		WEIGHMASTER	
002	00858016	11		Christina W	
DATE IN	DATE OUT	TIME IN	TIME OUT	VEHICLE	ROLL OFF
10/18/23	10/18/23	11:16	11:16	MNT1-380	23-0132
REFERENCE			ORIGIN		
23-0132			VIN: YTD8112_MN_AXLES		

SCALE 2 GROSS WT 69200 LB Inbound Ticket  
STORED TARE WT 36800 LB  
NET WEIGHT 32400 LB

QTY.	UNIT	DESCRIPTION	RATE	EXTENSION	FEE	TOTAL
16.20	TON	SOIL TON				

This facility will only accept non-hazardous industrial  
recyclables or construction, and demolition waste.  
We will not accept any loads containing any  
non-approved wastes or hazardous waste.651-438-1500  
Generator: ST PAUL PORT AUTHORITY-HEIGHTS  
Address: 2200 Larpenteur Ave E  
City/State St Paul, MN 55109  
Manifest: 1951489

SIGNATURE \_\_\_\_\_

NET AMOUNT
TENDERED
CHANGE
CHECK NO.

Industrial-Rosemont  
13425 Courthouse Blvd.  
Rosemount, MN 55068

197 CARL BOLANDER & SONS CO.  
251 STARKEY STREET  
ST. PAUL MN 55107

SITE	TICKET	GRID		WEIGHMASTER	
002	00858016	11		Christina W	
DATE IN	DATE OUT	TIME IN	TIME OUT	VEHICLE	ROLL OFF
10/18/23	10/18/23	11:16	11:16	MNT1-380	23-0132
REFERENCE			ORIGIN		
23-0132			VIN: YTD8112_MN_AXLES		

SCALE 2 GROSS WT 69200 LB Inbound Ticket  
STORED TARE WT 36800 LB  
NET WEIGHT 32400 LB

QTY.	UNIT	DESCRIPTION	RATE	EXTENSION	FEE	TOTAL
16.20	TON	SOIL TON				

This facility will only accept non-hazardous industrial  
recyclables or construction, and demolition waste.  
We will not accept any loads containing any  
non-approved wastes or hazardous waste.651-438-1500  
Generator: ST PAUL PORT AUTHORITY-HEIGHTS  
Address: 2200 Larpenteur Ave E  
City/State St Paul, MN 55109  
Manifest: 1951489

SIGNATURE \_\_\_\_\_

NET AMOUNT
TENDERED
CHANGE
CHECK NO.



# SKB Rosemount Industrial Waste Facility

1951489

Shipping Manifest		1. Generator's US EPA ID No. (if any)		2. Page 1 of page(s)	
3. Generator's Name and Facility Address St. Paul Port Authority 2200 Larpenteur Ave E, St. Paul, MN 55109		Mailing Address St. Paul Port Authority The Heights - Former Hillcrest 400 Wabasha St. N, Ste. #240, St. Paul, MN 55102			
4. Generator's Phone (651) 204-6241		Fax (651) 223-5198			
5. Transporter 1 Company Name		Phone:			
6. Transporter 2 Company Name		Phone:			
7. Designated Facility Name and Site Address		SKB Rosemount Industrial Waste Facility 13425 Courthouse Blvd. Rosemount, MN 55068 651-438-1500			
8. U.S. DOT Description (including Proper Shipping Name)		9. Containers No. Type		10. Total Quantity	
a. Non-Hazardous Industrial Waste (Petroleum Contaminated Soil w/intermixed Debris) Job #23-6600 Jesse Wilcox					
b.					
c.					
d.					
13. Additional Descriptions for Materials Listed Above (indicate waste stream Approval # below)		14. Special Handling Procedures for Wastes Listed Above			
a. MI 23-0132 Petroleum Contaminated Soil w/intermixed Debris					
b. MI					
c. MI					
d. MI					
15. Special Handling Instructions and Additional Information Emergency Contact:		SKB Use Only Load # Scale Wt. Tons/Yds.			
16. GENERATOR'S CERTIFICATION: I hereby declare that the contents of this consignment are fully and accurately described above by proper shipping name and are classified, packed, marked, and labeled, and are in all respects in proper condition for transport by highway according to applicable international and national government regulations.					
Printed/Typed Name Agent for St. Paul Port Authority		Signature		Month Day Year 10 02 23	
17. Transporter 1 Acknowledged of Receipt of Materials					
Printed/Typed Name MERANEH		Signature		Month Day Year 10 18 23	
18. Transporter 2 Acknowledgement of Receipt of Materials					
Printed/Typed Name		Signature		Month Day Year	
19. Discrepancy Indication Space					
20. Facility Owner or Operator: Certification of receipt of non-hazardous materials covered by this Manifest except as noted in Item 19.					
Printed/Typed Name		Signature		Month Day Year	

White - Return to Generator

Pink - Transporter

Canary - Facility Copy

Goldenrod - Generator Copy



Industrial-Rosemont  
13425 Courthouse Blvd.  
Rosemont, MN 55068

197 CARL BOLANDER & SONS CO.  
251 STARKEY STREET  
ST. PAUL MN 55107



SITE		TICKET		GRID		WEIGHMASTER					
002		00858025		11		Christina W					
DATE IN		DATE OUT		TIME IN		TIME OUT		VEHICLE		ROLL OFF	
10/18/23		10/18/23		11:26		11:26		ROCK28-350		23-0132	
REFERENCE						ORIGIN					
23-0132						VIN: PAJ1291_MN_5AXLES					

SCALE 2 GROSS WT 67980 LB  
STORED TARE WT 35640 LB  
NET WEIGHT 32340 LB  
Inbound Ticket

QTY.	UNIT	DESCRIPTION	RATE	EXTENSION	FEE	TOTAL
16.17	TON	SOIL TON				

This facility will only accept non-hazardous industrial  
recyclables or construction, and demolition waste.  
We will not accept any loads containing any  
non-approved wastes or hazardous waste.651-438-1500

Generator: ST PAUL PORT AUTHORITY-HEIGHTS  
Address: 2200 Larpenteur Ave E  
City/State St Paul, MN 55109  
Manifest: 1951492

SKB-WC14410

SIGNATURE \_\_\_\_\_

NET AMOUNT
TENDERED
CHANGE
CHECK NO.

Industrial-Rosemont  
13425 Courthouse Blvd.  
Rosemont, MN 55068

197 CARL BOLANDER & SONS CO.  
251 STARKEY STREET  
ST. PAUL MN 55107

SITE		TICKET		GRID		WEIGHMASTER					
002		00858025		11		Christina W					
DATE IN		DATE OUT		TIME IN		TIME OUT		VEHICLE		ROLL OFF	
10/18/23		10/18/23		11:26		11:26		ROCK28-350		23-0132	
REFERENCE						ORIGIN					
23-0132						VIN: PAJ1291_MN_5AXLES					

SCALE 2 GROSS WT 67980 LB  
STORED TARE WT 35640 LB  
NET WEIGHT 32340 LB  
Inbound Ticket

QTY.	UNIT	DESCRIPTION	RATE	EXTENSION	FEE	TOTAL
16.17	TON	SOIL TON				

This facility will only accept non-hazardous industrial  
recyclables or construction, and demolition waste.  
We will not accept any loads containing any  
non-approved wastes or hazardous waste.651-438-1500

Generator: ST PAUL PORT AUTHORITY-HEIGHTS  
Address: 2200 Larpenteur Ave E  
City/State St Paul, MN 55109  
Manifest: 1951492

SKB-WC14410

SIGNATURE \_\_\_\_\_

NET AMOUNT
TENDERED
CHANGE
CHECK NO.



# SKB Rosemount Industrial Waste Facility

1951492

Shipping Manifest		1. Generator's US EPA ID No. (if any)		2. Page 1 of page(s)	
3. Generator's Name and Facility Address St. Paul Port Authority 2200 Larpenteur Ave E, St. Paul, MN 55109		Mailing Address St. Paul Port Authority The Heights - Former Hillcrest 400 Wabasha St. N, Ste. #240, St. Paul, MN 55102			
4. Generator's Phone (651) 204-6241		Fax (651) 223-5198			
5. Transporter 1 Company Name <i>Rock</i>		Phone: <i>360-402-4735</i>			
6. Transporter 2 Company Name		Phone:			
7. Designated Facility Name and Site Address SKB Rosemount Industrial Waste Facility 13425 Courthouse Blvd. Rosemount, MN 55068		651-438-1500			
8. U.S. DOT Description (including Proper Shipping Name)		9. Containers		10. Total Quantity	11. Unit Wt/Vol
		No.	Type		
a. Non-Hazardous Industrial Waste (Petroleum Contaminated Soil w/intermixed Debris) Job #23-6600 Jesse Wilcox					
b.					
c.					
d.					
13. Additional Descriptions for Materials Listed Above (indicate waste stream Approval # below)		14. Special Handling Procedures for Wastes Listed Above			
a. MI 23-0132 Petroleum Contaminated Soil w/intermixed Debris					
b. MI					
c. MI					
d. MI					
15. Special Handling Instructions and Additional Information Emergency Contact:		SKB Use Only Load # Scale Wt. Tons/Yds.			
16. GENERATOR'S CERTIFICATION: I hereby declare that the contents of this consignment are fully and accurately described above by proper shipping name and are classified, packed, marked, and labeled, and are in all respects in proper condition for transport by highway according to applicable international and national government regulations.					
Printed/Typed Name Agent for St. Paul Port Authority		Signature		Month	Day
				10	02
17. Transporter 1 Acknowledged of Receipt of Materials		Signature		Month	Day
Printed/Typed Name <i>Christian Treb</i>				1	0
18. Transporter 2 Acknowledgement of Receipt of Materials		Signature		Month	Day
Printed/Typed Name					
19. Discrepancy Indication Space					
20. Facility Owner or Operator: Certification of receipt of non-hazardous materials covered by this Manifest except as noted in Item 19.					
Printed/Typed Name		Signature		Month	Day

White - Return to Generator

Canary - Facility Copy

Pink - Transporter

Goldenrod - Generator Copy

Industrial-Rosemont  
13425 Courthouse Blvd.  
Rosemont, MN 55068



197 CARL BOLANDER & SONS CO.  
251 STARKEY STREET  
ST. PAUL MN 55107

SITE	TICKET	GRID		WEIGHMASTER	
002	00858026	11		Christina W	
DATE IN	DATE OUT	TIME IN	TIME OUT	VEHICLE	ROLL OFF
10/18/23	10/18/23	11:28	11:28	ROCK46-400	23-0132
REFERENCE			ORIGIN		
23-0132			VIN: PAP3414_MN_5AXLES		

SCALE 2 GROSS WT 76300 LB Inbound Ticket  
STORED TARE WT 40800 LB  
NET WEIGHT 35500 LB

QTY.	UNIT	DESCRIPTION	RATE	EXTENSION	FEE	TOTAL
17.75	TON	SOIL TON				

This facility will only accept non-hazardous industrial  
recyclables or construction, and demolition waste.  
We will not accept any loads containing any  
non-approved wastes or hazardous waste.651-438-1500  
Generator: ST PAUL PORT AUTHORITY-HEIGHTS  
Address: 2200 Larpenteur Ave E  
City/State St Paul, MN 55109  
Manifest: 1951491

SIGNATURE \_\_\_\_\_

NET AMOUNT
TENDERED
CHANGE
CHECK NO.

Industrial-Rosemont  
13425 Courthouse Blvd.  
Rosemont, MN 55068

197 CARL BOLANDER & SONS CO.  
251 STARKEY STREET  
ST. PAUL MN 55107

SITE	TICKET	GRID		WEIGHMASTER	
002	00858026	11		Christina W	
DATE IN	DATE OUT	TIME IN	TIME OUT	VEHICLE	ROLL OFF
10/18/23	10/18/23	11:28	11:28	ROCK46-400	23-0132
REFERENCE			ORIGIN		
23-0132			VIN: PAP3414_MN_5AXLES		

SCALE 2 GROSS WT 76300 LB Inbound Ticket  
STORED TARE WT 40800 LB  
NET WEIGHT 35500 LB

QTY.	UNIT	DESCRIPTION	RATE	EXTENSION	FEE	TOTAL
17.75	TON	SOIL TON				

This facility will only accept non-hazardous industrial  
recyclables or construction, and demolition waste.  
We will not accept any loads containing any  
non-approved wastes or hazardous waste.651-438-1500  
Generator: ST PAUL PORT AUTHORITY-HEIGHTS  
Address: 2200 Larpenteur Ave E  
City/State St Paul, MN 55109  
Manifest: 1951491

SIGNATURE \_\_\_\_\_

NET AMOUNT
TENDERED
CHANGE
CHECK NO.



# SKB Rosemount Industrial Waste Facility

1951491

Shipping Manifest		1. Generator's US EPA ID No. (if any)		2. Page 1 of page(s)	
3. Generator's Name and Facility Address St. Paul Port Authority 2200 Larpenteur Ave E, St. Paul, MN 55109		Mailing Address St. Paul Port Authority The Heights - Former Hillcrest 400 Wabasha St. N, Ste. #240, St. Paul, MN 55102			
4. Generator's Phone (651) 204-6241		Fax (651) 223-5198			
5. Transporter 1 Company Name <i>Rock ON</i>		Phone:			
6. Transporter 2 Company Name		Phone:			
7. Designated Facility Name and Site Address SKB Rosemount Industrial Waste Facility 13425 Courthouse Blvd. Rosemount, MN 55068		651-438-1500			
8. U.S. DOT Description (including Proper Shipping Name)		9. Containers		10. Total Quantity	11. Unit Wt/Vol
		No.	Type		
a. Non-Hazardous Industrial Waste (Petroleum Contaminated Soil w/intermixed Debris) Job #23-6600 Jesse Wilcox					
b.					
c.					
d.					
13. Additional Descriptions for Materials Listed Above (indicate waste stream Approval # below)		14. Special Handling Procedures for Wastes Listed Above			
a. MI 23-0132 Petroleum Contaminated Soil w/intermixed Debris					
b. MI					
c. MI					
d. MI					
15. Special Handling Instructions and Additional Information Emergency Contact:		SKB Use Only Load # _____ Scale Wt. _____ Tons/Yds. _____			
16. GENERATOR'S CERTIFICATION: I hereby declare that the contents of this consignment are fully and accurately described above by proper shipping name and are classified, packed, marked, and labeled, and are in all respects in proper condition for transport by highway according to applicable international and national government regulations.					
Printed/Typed Name Agent for St. Paul Port Authority		Signature <i>[Signature]</i>		Month 10	Day 02
17. Transporter 1 Acknowledged of Receipt of Materials		Signature <i>[Signature]</i>		Year 2002	
Printed/Typed Name <i>David Larson</i>		Signature <i>[Signature]</i>		Month 10	Day 18
18. Transporter 2 Acknowledgement of Receipt of Materials		Signature		Year 2002	
Printed/Typed Name		Signature		Month	Day
19. Discrepancy Indication Space					
20. Facility Owner or Operator: Certification of receipt of non-hazardous materials covered by this Manifest except as noted in Item 19.					
Printed/Typed Name		Signature <i>[Signature]</i>		Month	Day
				Year	

White - Return to Generator

Pink - Transporter

Canary - Facility Copy

Goldenrod - Generator Copy

Industrial-Rosemont  
13425 Courthouse Blvd.  
Rosemount, MN 55068



197 CARL BOLANDER & SONS CO.  
251 STARKEY STREET  
ST. PAUL MN 55107

SITE		TICKET		GRID		WEIGHMASTER	
002		00858029		11		Lisa Dean	
DATE IN	DATE OUT	TIME IN	TIME OUT	VEHICLE	ROLL OFF		
10/18/23	10/18/23	11:30	11:30	MP1-365	23-0132		
REFERENCE				ORIGIN			
23-0132				VIN: PZA3258_MN_6AXLES			

SCALE 1 GROSS WT 78000 LB Inbound Ticket

STORED TARE WT 37520 LB

NET WEIGHT 40480 LB

QTY.	UNIT	DESCRIPTION	RATE	EXTENSION	FEE	TOTAL
20.24	TON	SOIL TON				

This facility will only accept non-hazardous industrial  
recyclables or construction, and demolition waste.

We will not accept any loads containing any  
non-approved wastes or hazardous waste.651-438-1500

Generator: ST PAUL PORT AUTHORITY-HEIGHTS

Address: 2200 Larpenteur Ave E

City/State St Paul, MN 55109

Manifest: 1951493

SIGNATURE \_\_\_\_\_

NET AMOUNT
TENDERED
CHANGE
CHECK NO.

Industrial-Rosemont  
13425 Courthouse Blvd.  
Rosemount, MN 55068

197 CARL BOLANDER & SONS CO.  
251 STARKEY STREET  
ST. PAUL MN 55107

SITE		TICKET		GRID		WEIGHMASTER	
002		00858029		11		Lisa Dean	
DATE IN	DATE OUT	TIME IN	TIME OUT	VEHICLE	ROLL OFF		
10/18/23	10/18/23	11:30	11:30	MP1-365	23-0132		
REFERENCE				ORIGIN			
23-0132				VIN: PZA3258_MN_6AXLES			

SCALE 1 GROSS WT 78000 LB Inbound Ticket

STORED TARE WT 37520 LB

NET WEIGHT 40480 LB

QTY.	UNIT	DESCRIPTION	RATE	EXTENSION	FEE	TOTAL
20.24	TON	SOIL TON				

This facility will only accept non-hazardous industrial  
recyclables or construction, and demolition waste.

We will not accept any loads containing any  
non-approved wastes or hazardous waste.651-438-1500

Generator: ST PAUL PORT AUTHORITY-HEIGHTS

Address: 2200 Larpenteur Ave E

City/State St Paul, MN 55109

Manifest: 1951493

SIGNATURE \_\_\_\_\_

NET AMOUNT
TENDERED
CHANGE
CHECK NO.



# SKB Rosemount Industrial Waste Facility

1951493

Shipping Manifest		1. Generator's US EPA ID No. (if any)		2. Page 1 of page(s)	
3. Generator's Name and Facility Address St. Paul Port Authority 2200 Larpentour Ave E, St. Paul, MN 55109		Mailing Address St. Paul Port Authority The Heights - Former Hillcrest 400 Wabasha St. N, Ste. #240, St. Paul, MN 55102			
4. Generator's Phone (651) 204-6241		Fax (651) 223-5198			
5. Transporter 1 Company Name <b>Movers Paradise Inc</b>		Phone: <b>952-686-0449</b>			
6. Transporter 2 Company Name		Phone:			
7. Designated Facility Name and Site Address SKB Rosemount Industrial Waste Facility 13425 Courthouse Blvd. Rosemount, MN 55068		651-438-1500			
8. U.S. DOT Description (including Proper Shipping Name)		9. Containers		10. Total Quantity	11. Unit Wt/Vol
		No.	Type		
a. Non-Hazardous Industrial Waste (Petroleum Contaminated Soil w/intermixed Debris) Job #23-6600 Jesse Wilcox					
b.					
c.					
d.					
13. Additional Descriptions for Materials Listed Above (indicate waste stream Approval # below)		14. Special Handling Procedures for Wastes Listed Above			
a. MI 23-0132 Petroleum Contaminated Soil w/intermixed Debris					
b. MI					
c. MI					
d. MI					
15. Special Handling Instructions and Additional Information Emergency Contact:		SKB Use Only Load # _____ Scale Wt. _____ Tons/Yds. _____			
16. GENERATOR'S CERTIFICATION: I hereby declare that the contents of this consignment are fully and accurately described above by proper shipping name and are classified, packed, marked, and labeled, and are in all respects in proper condition for transport by highway according to applicable international and national government regulations.					
Printed/Typed Name Agent for St. Paul Port Authority		Signature		Month	Day
				10	12
17. Transporter 1 Acknowledged of Receipt of Materials		Signature		Month	Day
Printed/Typed Name <b>Movers Paradise Inc</b>				1	18
18. Transporter 2 Acknowledgement of Receipt of Materials		Signature		Month	Day
Printed/Typed Name					
19. Discrepancy Indication Space					
20. Facility Owner or Operator: Certification of receipt of non-hazardous materials covered by this Manifest except as noted in Item 19.					
Printed/Typed Name		Signature		Month	Day
				10	18

White - Return to Generator

Canary - Facility Copy

Pink - Transporter

Goldenrod - Generator Copy



Industrial-Rosemont  
13425 Courthouse Blvd.  
Rosemount, MN 55068



197 CARL BOLANDER & SONS CO.  
251 STARKEY STREET  
ST. PAUL MN 55107

SITE	TICKET	GRID		WEIGHMASTER	
002	00858038	11		Christina W	
DATE IN	DATE OUT	TIME IN	TIME OUT	VEHICLE	ROLL OFF
10/18/23	10/18/23	11:38	11:38	SLT01-218	23-0132
REFERENCE			ORIGIN		
23-0132			VIN: YTE3514_MN_SAXLES		

SCALE 2 GROSS WT 73140 LB Inbound Ticket  
STORED TARE WT 34920 LB  
NET WEIGHT 38220 LB

QTY.	UNIT	DESCRIPTION	RATE	EXTENSION	FEE	TOTAL
19.11	TON	SOIL TON				

This facility will only accept non-hazardous industrial  
recyclables or construction, and demolition waste.  
We will not accept any loads containing any  
non-approved wastes or hazardous waste.651-438-1500  
Generator: ST PAUL PORT AUTHORITY-HEIGHTS  
Address: 2200 Larpenteur Ave E  
City/State St Paul, MN 55109  
Manifest: 1951494

SIGNATURE \_\_\_\_\_

NET AMOUNT
TENDERED
CHANGE
CHECK NO.

Industrial-Rosemont  
13425 Courthouse Blvd.  
Rosemount, MN 55068

197 CARL BOLANDER & SONS CO.  
251 STARKEY STREET  
ST. PAUL MN 55107

SITE	TICKET	GRID		WEIGHMASTER	
002	00858038	11		Christina W	
DATE IN	DATE OUT	TIME IN	TIME OUT	VEHICLE	ROLL OFF
10/18/23	10/18/23	11:38	11:38	SLT01-218	23-0132
REFERENCE			ORIGIN		
23-0132			VIN: YTE3514_MN_SAXLES		

SCALE 2 GROSS WT 73140 LB Inbound Ticket  
STORED TARE WT 34920 LB  
NET WEIGHT 38220 LB

QTY.	UNIT	DESCRIPTION	RATE	EXTENSION	FEE	TOTAL
19.11	TON	SOIL TON				

This facility will only accept non-hazardous industrial  
recyclables or construction, and demolition waste.  
We will not accept any loads containing any  
non-approved wastes or hazardous waste.651-438-1500  
Generator: ST PAUL PORT AUTHORITY-HEIGHTS  
Address: 2200 Larpenteur Ave E  
City/State St Paul, MN 55109  
Manifest: 1951494

SIGNATURE \_\_\_\_\_

NET AMOUNT
TENDERED
CHANGE
CHECK NO.



# SKB Rosemount Industrial Waste Facility

1951494

Shipping Manifest		1. Generator's US EPA ID No. (if any)		2. Page 1 of page(s)	
3. Generator's Name and Facility Address St. Paul Port Authority 2200 Larpenet Ave E, St. Paul, MN 55109		Mailing Address St. Paul Port Authority The Heights - Former Hillcrest 400 Wabasha St. N, Ste. #240, St. Paul, MN 55102			
4. Generator's Phone (651) 204-6241		Fax (651) 223-5198			
5. Transporter 1 Company Name <i>Seven Low Trucking</i>		Phone:			
6. Transporter 2 Company Name		Phone:			
7. Designated Facility Name and Site Address SKB Rosemount Industrial Waste Facility 13425 Courthouse Blvd. Rosemount, MN 55068		651-438-1500			
8. U.S. DOT Description (including Proper Shipping Name)		9. Containers No. Type		10. Total Quantity	11. Unit Wt/Vol
a. Non-Hazardous Industrial Waste (Petroleum Contaminated Soil w/intermixed Debris) Job #23-6600 Jesse Wilcox					
b.					
c.					
d.					
13. Additional Descriptions for Materials Listed Above (indicate waste stream Approval # below) a. MI 23-0132 Petroleum Contaminated Soil w/intermixed Debris b. MI c. MI d. MI		14. Special Handling Procedures for Wastes Listed Above			
15. Special Handling Instructions and Additional Information Emergency Contact:		SKB Use Only Load # Scale Wt. Tons/Yds.			
16. GENERATOR'S CERTIFICATION: I hereby declare that the contents of this consignment are fully and accurately described above by proper shipping name and are classified, packed, marked, and labeled, and are in all respects in proper condition for transport by highway according to applicable international and national government regulations.					
Printed/Typed Name Agent for St. Paul Port Authority		Signature <i>[Signature]</i>		Month Day Year 10 02 23	
17. Transporter 1 Acknowledged of Receipt of Materials		Printed/Typed Name <i>[Signature]</i>		Signature <i>[Signature]</i>	
18. Transporter 2 Acknowledgement of Receipt of Materials		Printed/Typed Name		Signature	
19. Discrepancy Indication Space					
20. Facility Owner or Operator: Certification of receipt of non-hazardous materials covered by this Manifest except as noted in Item 19.					
Printed/Typed Name		Signature		Month Day Year	

White - Return to Generator

Canary - Facility Copy

Pink - Transporter

Goldenrod - Generator Copy

Industrial-Rosemont  
13425 Courthouse Blvd.  
Rosemount, MN 55068



197 CARL BOLANDER & SONS CO.  
251 STARKEY STREET  
ST. PAUL MN 55107

SITE	TICKET	GRID		WEIGHMASTER	
002	00858040	11		Lisa Dean	
DATE IN	DATE OUT	TIME IN	TIME OUT	VEHICLE	ROLL OFF
10/18/23	10/18/23	11:40	11:40	K&K10-718	23-0132
REFERENCE			ORIGIN		
23-0132			VIN: YTD7620_MN_6AXLES		

SCALE 1 GROSS WT 73100 LB  
STORED TARE WT 35280 LB  
NET WEIGHT 37820 LB  
Inbound Ticket

QTY.	UNIT	DESCRIPTION	RATE	EXTENSION	FEE	TOTAL
18.91	TON	SOIL TON				

This facility will only accept non-hazardous industrial  
recyclables or construction, and demolition waste.  
We will not accept any loads containing any  
non-approved wastes or hazardous waste.651-438-1500

Generator: ST PAUL PORT AUTHORITY-HEIGHTS  
Address: 2200 Larpenteur Ave E  
City/State St Paul, MN 55109  
Manifest: 1951497

SIGNATURE \_\_\_\_\_

NET AMOUNT
TENDERED
CHANGE
CHECK NO.

Industrial-Rosemont  
13425 Courthouse Blvd.  
Rosemount, MN 55068

197 CARL BOLANDER & SONS CO.  
251 STARKEY STREET  
ST. PAUL MN 55107

SITE	TICKET	GRID		WEIGHMASTER	
002	00858040	11		Lisa Dean	
DATE IN	DATE OUT	TIME IN	TIME OUT	VEHICLE	ROLL OFF
10/18/23	10/18/23	11:40	11:40	K&K10-718	23-0132
REFERENCE			ORIGIN		
23-0132			VIN: YTD7620_MN_6AXLES		

SCALE 1 GROSS WT 73100 LB  
STORED TARE WT 35280 LB  
NET WEIGHT 37820 LB  
Inbound Ticket

QTY.	UNIT	DESCRIPTION	RATE	EXTENSION	FEE	TOTAL
18.91	TON	SOIL TON				

This facility will only accept non-hazardous industrial  
recyclables or construction, and demolition waste.  
We will not accept any loads containing any  
non-approved wastes or hazardous waste.651-438-1500

Generator: ST PAUL PORT AUTHORITY-HEIGHTS  
Address: 2200 Larpenteur Ave E  
City/State St Paul, MN 55109  
Manifest: 1951497  
SKB-WCI 4410

SIGNATURE \_\_\_\_\_

NET AMOUNT
TENDERED
CHANGE
CHECK NO.



# SKB Rosemount Industrial Waste Facility

1951497

Shipping Manifest		1. Generator's US EPA ID No. (if any)		2. Page 1 of page(s)	
3. Generator's Name and Facility Address St. Paul Port Authority 2200 Larpenteur Ave E, St. Paul, MN 55109		Mailing Address St. Paul Port Authority The Heights - Former Hillcrest 400 Wabasha St. N, Ste. #240, St. Paul, MN 55102			
4. Generator's Phone (651) 204-6241		Fax (651) 223-5198			
5. Transporter 1 Company Name		Phone:			
6. Transporter 2 Company Name		Phone:			
7. Designated Facility Name and Site Address		SKB Rosemount Industrial Waste Facility 13425 Courthouse Blvd. Rosemount, MN 55068 651-438-1500			
8. U.S. DOT Description (including Proper Shipping Name)		9. Containers		10. Total Quantity	11. Unit Wt/Vol
		No.	Type		
a. Non-Hazardous Industrial Waste (Petroleum Contaminated Soil w/intermixed Debris) Job #23-6600 Jesse Wilcox					
b.					
c.					
d.					
13. Additional Descriptions for Materials Listed Above (Indicate waste stream Approval # below)		14. Special Handling Procedures for Wastes Listed Above			
a. MI 23-0132 Petroleum Contaminated Soil w/intermixed Debris					
b. MI					
c. MI					
d. MI					
15. Special Handling Instructions and Additional Information		SKB Use Only			
Emergency Contact:		Load # _____			
		Scale Wt. _____			
		Tons/Yds. _____			
16. GENERATOR'S CERTIFICATION: I hereby declare that the contents of this consignment are fully and accurately described above by proper shipping name and are classified, packed, marked, and labeled, and are in all respects in proper condition for transport by highway according to applicable international and national government regulations.					
Printed/Typed Name Agent for St. Paul Port Authority		Signature		Month Day Year 12 02 23	
17. Transporter 1 Acknowledged of Receipt of Materials					
Printed/Typed Name Ken Koenen		Signature		Month Day Year 11 01 23	
18. Transporter 2 Acknowledgement of Receipt of Materials					
Printed/Typed Name		Signature		Month Day Year	
19. Discrepancy Indication Space					
20. Facility Owner or Operator: Certification of receipt of non-hazardous materials covered by this Manifest except as noted in Item 19.					
Printed/Typed Name		Signature		Month Day Year	

White - Return to Generator

Canary - Facility Copy

Pink - Transporter

Goldenrod - Generator Copy

Industrial-Rosemont  
13425 Courthouse Blvd.  
Rosemount, MN 55068



197 CARL BOLANDER & SONS CO.  
251 STARKEY STREET  
ST. PAUL MN 55107

SITE		TICKET		GRID		WEIGHMASTER	
002		00858042		11		Lisa Dean	
DATE IN	DATE OUT	TIME IN	TIME OUT	VEHICLE	ROLL OFF		
10/18/23	10/18/23	11:42	11:42	ETI10-616	23-0132		
REFERENCE				ORIGIN			
23-0132				VIN: PAU6577_MN_5AXLES			

MANUAL GROSS WT 76200 LB Inbound Ticket  
STORED TARE WT 36560 LB  
NET WEIGHT 39640 LB

QTY.	UNIT	DESCRIPTION	RATE	EXTENSION	FEE	TOTAL
19.82	TON	SOIL TON				

This facility will only accept non-hazardous industrial  
recyclables or construction, and demolition waste.  
We will not accept any loads containing any  
non-approved wastes or hazardous waste.651-438-1500

Generator: ST PAUL PORT AUTHORITY-HEIGHTS  
Address: 2200 Larpenteur Ave E  
City/State St Paul, MN 55109  
Manifest: 1951498

SIGNATURE \_\_\_\_\_

NET AMOUNT
TENDERED
CHANGE
CHECK NO.

Industrial-Rosemont  
13425 Courthouse Blvd.  
Rosemount, MN 55068

197 CARL BOLANDER & SONS CO.  
251 STARKEY STREET  
ST. PAUL MN 55107

SITE		TICKET		GRID		WEIGHMASTER	
002		00858042		11		Lisa Dean	
DATE IN	DATE OUT	TIME IN	TIME OUT	VEHICLE	ROLL OFF		
10/18/23	10/18/23	11:42	11:42	ETI10-616	23-0132		
REFERENCE				ORIGIN			
23-0132				VIN: PAU6577_MN_5AXLES			

MANUAL GROSS WT 76200 LB Inbound Ticket  
STORED TARE WT 36560 LB  
NET WEIGHT 39640 LB

QTY.	UNIT	DESCRIPTION	RATE	EXTENSION	FEE	TOTAL
19.82	TON	SOIL TON				

This facility will only accept non-hazardous industrial  
recyclables or construction, and demolition waste.  
We will not accept any loads containing any  
non-approved wastes or hazardous waste.651-438-1500

Generator: ST PAUL PORT AUTHORITY-HEIGHTS  
Address: 2200 Larpenteur Ave E  
City/State St Paul, MN 55109  
Manifest: 1951498  
SKB-WCI 4410

SIGNATURE \_\_\_\_\_

NET AMOUNT
TENDERED
CHANGE
CHECK NO.



# SKB Rosemount Industrial Waste Facility

1951498

Shipping Manifest		1. Generator's US EPA ID No. (if any)		2. Page 1 of page(s)	
3. Generator's Name and Facility Address St. Paul Port Authority 2200 Larpenetour Ave E, St. Paul, MN 55109		Mailing Address St. Paul Port Authority The Heights - Former Hillcrest 400 Wabasha St. N, Ste. #240, St. Paul, MN 55102			
4. Generator's Phone (651) 204-6241		Fax (651) 223-5198			
5. Transporter 1 Company Name <i>ETI</i>		Phone:			
6. Transporter 2 Company Name		Phone:			
7. Designated Facility Name and Site Address SKB Rosemount Industrial Waste Facility 13425 Courthouse Blvd. Rosemount, MN 55068		651-438-1500			
8. U.S. DOT Description (including Proper Shipping Name)		9. Containers No. Type		10. Total Quantity	11. Unit Wt/Vol
a. Non-Hazardous Industrial Waste (Petroleum Contaminated Soil w/intermixed Debris) Job #23-6600 Jesse Wilcox					
b.					
c.					
d.					
13. Additional Descriptions for Materials Listed Above (Indicate waste stream Approval # below)		14. Special Handling Procedures for Wastes Listed Above			
a. MI 23-0132 Petroleum Contaminated Soil w/intermixed Debris					
b. MI					
c. MI					
d. MI					
15. Special Handling Instructions and Additional Information Emergency Contact:		SKB Use Only Load # _____ Scale Wt. _____ Tons/Yds. _____			
16. GENERATOR'S CERTIFICATION: I hereby declare that the contents of this consignment are fully and accurately described above by proper shipping name and are classified, packed, marked, and labeled, and are in all respects in proper condition for transport by highway according to applicable international and national government regulations.					
Printed/Typed Name Agent for St. Paul Port Authority		Signature <i>[Signature]</i>		Month Day Year 4 20 2 23	
17. Transporter 1 Acknowledged Receipt of Materials		Signature <i>[Signature]</i>		Month Day Year 4 20 2 23	
18. Transporter 2 Acknowledgement of Receipt of Materials		Signature		Month Day Year	
19. Discrepancy Indication Space					
20. Facility Owner or Operator: Certification of receipt of non-hazardous materials covered by this Manifest except as noted in Item 19					
Printed/Typed Name		Signature <i>[Signature]</i>		Month Day Year 4 20 2 23	

White - Return to Generator

Canary - Facility Copy

Pink - Transporter

Goldenrod - Generator Copy



Industrial-Rosemont  
13425 Courthouse Blvd.  
Rosemount, MN 55068



197 CARL BOLANDER & SONS CO.  
251 STARKEY STREET  
ST. PAUL MN 55107

SITE	TICKET	GRID		WEIGHMASTER	
002	00858044	11		Christina W	
DATE IN	DATE OUT	TIME IN	TIME OUT	VEHICLE	ROLL OFF
10/18/23	10/18/23	11:44	11:44	STL07-425	23-0132
REFERENCE			ORIGIN		
23-0132			VIN: YTE6965_MN_6AXELS		

SCALE 2 GROSS WT 72720 LB Inbound Ticket  
STORED TARE WT 35400 LB  
NET WEIGHT 37320 LB

QTY.	UNIT	DESCRIPTION	RATE	EXTENSION	FEE	TOTAL
18.66	TON	SOIL TON				

This facility will only accept non-hazardous industrial  
recyclables or construction, and demolition waste.  
We will not accept any loads containing any  
non-approved wastes or hazardous waste.651-438-1500  
Generator: ST PAUL PORT AUTHORITY-HEIGHTS  
Address: 2200 Larpenteur Ave E  
City/State St Paul, MN 55109  
Manifest: 1951496

SIGNATURE \_\_\_\_\_

NET AMOUNT
TENDERED
CHANGE
CHECK NO.

Industrial-Rosemont  
13425 Courthouse Blvd.  
Rosemount, MN 55068

197 CARL BOLANDER & SONS CO.  
251 STARKEY STREET  
ST. PAUL MN 55107

SITE	TICKET	GRID		WEIGHMASTER	
002	00858044	11		Christina W	
DATE IN	DATE OUT	TIME IN	TIME OUT	VEHICLE	ROLL OFF
10/18/23	10/18/23	11:44	11:44	STL07-425	23-0132
REFERENCE			ORIGIN		
23-0132			VIN: YTE6965_MN_6AXELS		

SCALE 2 GROSS WT 72720 LB Inbound Ticket  
STORED TARE WT 35400 LB  
NET WEIGHT 37320 LB

QTY.	UNIT	DESCRIPTION	RATE	EXTENSION	FEE	TOTAL
18.66	TON	SOIL TON				

This facility will only accept non-hazardous industrial  
recyclables or construction, and demolition waste.  
We will not accept any loads containing any  
non-approved wastes or hazardous waste.651-438-1500  
Generator: ST PAUL PORT AUTHORITY-HEIGHTS  
Address: 2200 Larpenteur Ave E  
City/State St Paul, MN 55109  
Manifest: 1951496

SIGNATURE \_\_\_\_\_

NET AMOUNT
TENDERED
CHANGE
CHECK NO.



# SKB Rosemount Industrial Waste Facility

1951496

Shipping Manifest		1. Generator's US EPA ID No. (if any)		2. Page 1 of page(s)	
3. Generator's Name and Facility Address St. Paul Port Authority 2200 Larpenleur Ave E, St. Paul, MN 55109		Mailing Address St. Paul Port Authority The Heights - Former Hillcrest 400 Wabasha St. N, Ste. #240, St. Paul, MN 55102			
4. Generator's Phone (651) 204-6241		Fax (651) 223-5198			
5. Transporter 1 Company Name <i>Sanibel Transport LLC</i>		Phone: <i>612 481 6455</i>			
6. Transporter 2 Company Name		Phone:			
7. Designated Facility Name and Site Address SKB Rosemount Industrial Waste Facility 13425 Courthouse Blvd. Rosemount, MN 55068		651-438-1500			
8. U.S. DOT Description (including Proper Shipping Name)		9. Containers		10. Total Quantity	11. Unit Wt/Vol
		No.	Type		
a. Non-Hazardous Industrial Waste (Petroleum Contaminated Soil w/intermixed Debris) Job #23-6600 Jesse Wilcox					
b.					
c.					
d.					
13. Additional Descriptions for Materials Listed Above (indicate waste stream Approval # below) a. MI 23-0132 Petroleum Contaminated Soil w/intermixed Debris b. MI c. MI d. MI		14. Special Handling Procedures for Wastes Listed Above			
15. Special Handling Instructions and Additional Information Emergency Contact:		SKB Use Only Load # _____ Scale Wt. _____ Tons/Yds. _____			
16. GENERATOR'S CERTIFICATION: I hereby declare that the contents of this consignment are fully and accurately described above by proper shipping name and are classified, packed, marked, and labeled, and are in all respects in proper condition for transport by highway according to applicable international and national government regulations.					
Printed/Typed Name Agent for St. Paul Port Authority		Signature <i>[Signature]</i>		Month Day Year <i>10 02 23</i>	
17. Transporter 1 Acknowledged of Receipt of Materials		Printed/Typed Name <i>Carlos Sanchez</i>		Signature <i>[Signature]</i>	
18. Transporter 2 Acknowledgement of Receipt of Materials		Printed/Typed Name		Signature	
19. Discrepancy Indication Space					
20. Facility Owner or Operator: Certification of receipt of non-hazardous materials covered by this Manifest except as noted in Item 19.					
Printed/Typed Name		Signature <i>[Signature]</i>		Month Day Year <i>10 02 23</i>	

White - Return to Generator

Canary - Facility Copy

Pink - Transporter

Goldenrod - Generator Copy

Industrial-Rosemont  
13425 Courthouse Blvd.  
Rosemount, MN 55068



197 CARL BOLANDER & SONS CO.  
251 STARKEY STREET  
ST. PAUL MN 55107

SITE	TICKET	GRID		WEIGHMASTER	
002	00858045	11		Lisa Dean	
DATE IN	DATE OUT	TIME IN	TIME OUT	VEHICLE	ROLL OFF
10/18/23	10/18/23	11:44	11:44	MGB29-345	23-0132
REFERENCE		ORIGIN			
23-0132		VIN: 02298745_MN_6AXLES			

SCALE 1 GROSS WT 74300 LB Inbound Ticket

STORED TARE WT 38140 LB

NET WEIGHT 36160 LB

QTY.	UNIT	DESCRIPTION	RATE	EXTENSION	FEE	TOTAL
18.08	TON	SOIL TON				

This facility will only accept non-hazardous industrial  
recyclables or construction, and demolition waste.

We will not accept any loads containing any  
non-approved wastes or hazardous waste.651-438-1500

Generator: ST PAUL PORT AUTHORITY-HEIGHTS

Address: 2200 Larpenteur Ave E

City/State St Paul, MN 55109

Manifest: 1951495

SIGNATURE \_\_\_\_\_

NET AMOUNT

TENDERED

CHANGE

CHECK NO.

Industrial-Rosemont  
13425 Courthouse Blvd.  
Rosemount, MN 55068

197 CARL BOLANDER & SONS CO.  
251 STARKEY STREET  
ST. PAUL MN 55107

SITE	TICKET	GRID		WEIGHMASTER	
002	00858045	11		Lisa Dean	
DATE IN	DATE OUT	TIME IN	TIME OUT	VEHICLE	ROLL OFF
10/18/23	10/18/23	11:44	11:44	MGB29-345	23-0132
REFERENCE		ORIGIN			
23-0132		VIN: 02298745_MN_6AXLES			

SCALE 1 GROSS WT 74300 LB Inbound Ticket

STORED TARE WT 38140 LB

NET WEIGHT 36160 LB

QTY.	UNIT	DESCRIPTION	RATE	EXTENSION	FEE	TOTAL
18.08	TON	SOIL TON				

NET AMOUNT

TENDERED

CHANGE

CHECK NO.

This facility will only accept non-hazardous industrial  
recyclables or construction, and demolition waste.

We will not accept any loads containing any  
non-approved wastes or hazardous waste.651-438-1500

Generator: ST PAUL PORT AUTHORITY-HEIGHTS

Address: 2200 Larpenteur Ave E

City/State St Paul, MN 55109

Manifest: 1951495

SIGNATURE \_\_\_\_\_



# SKB Rosemount Industrial Waste Facility

1951495

Shipping Manifest		1. Generator's US EPA ID No. (if any)		2. Page 1 of page(s)	
3. Generator's Name and Facility Address St. Paul Port Authority 2200 Larpeur Ave E, St. Paul, MN 55109		Mailing Address St. Paul Port Authority The Heights - Former Hillcrest 400 Wabasha St. N, Ste. #240, St. Paul, MN 55102			
4. Generator's Phone (651) 204-6241		Fax (651) 223-5198			
5. Transporter 1 Company Name <b>MGB Transportation LLC</b>		Phone:			
6. Transporter 2 Company Name		Phone:			
7. Designated Facility Name and Site Address SKB Rosemount Industrial Waste Facility 13425 Courthouse Blvd. Rosemount, MN 55068		651-438-1500			
8. U.S. DOT Description (including Proper Shipping Name)		9. Containers		10. Total Quantity	11. Unit Wt/Vol
		No.	Type		
a. Non-Hazardous Industrial Waste (Petroleum Contaminated Soil w/intermixed Debris) Job #23-6600 Jesse Wilcox					
b.					
c.					
d.					
13. Additional Descriptions for Materials Listed Above (indicate waste stream Approval # below)		14. Special Handling Procedures for Wastes Listed Above			
a. MI 23-0132 Petroleum Contaminated Soil w/intermixed Debris					
b. MI					
c. MI					
d. MI					
15. Special Handling Instructions and Additional Information Emergency Contact:		SKB Use Only Load # _____ Scale Wt. _____ Tons/Yds. _____			
16. GENERATOR'S CERTIFICATION: I hereby declare that the contents of this consignment are fully and accurately described above by proper shipping name and are classified, packed, marked, and labeled, and are in all respects in proper condition for transport by highway according to applicable international and national government regulations.					
Printed/Typed Name Agent for St. Paul Port Authority		Signature		Month Day Year 10 04 23	
17. Transporter 1 Acknowledged of Receipt of Materials					
Printed/Typed Name Mike Benoit		Signature		Month Day Year 10 18 23	
18. Transporter 2 Acknowledgement of Receipt of Materials					
Printed/Typed Name		Signature		Month Day Year	
19. Discrepancy Indication Space					
20. Facility Owner or Operator: Certification of receipt of non-hazardous materials covered by this Manifest except as noted in Item 19					
Printed/Typed Name		Signature		Month Day Year	

White - Return to Generator

Pink - Transporter

Canary - Facility Copy

Goldenrod - Generator Copy

Industrial-Rosemont  
13425 Courthouse Blvd.  
Rosemount, MN 55068



197 CARL BOLANDER & SONS CO.  
251 STARKEY STREET  
ST. PAUL MN 55107

SITE	TICKET	GRID		WEIGHMASTER	
002	00858046	11		Christina W	
DATE IN	DATE OUT	TIME IN	TIME OUT	VEHICLE	ROLL OFF
10/18/23	10/18/23	11:45	11:45	ETS12-118	23-0132
REFERENCE			ORIGIN		
23-0132			VIN: AV2457_MN_5AXLES		

SCALE 2 GROSS WT 80240 LB Inbound Ticket  
STORED TARE WT 43700 LB  
NET WEIGHT 36540 LB

QTY.	UNIT	DESCRIPTION	RATE	EXTENSION	FEE	TOTAL
18.27	TON	SOIL TON				

This facility will only accept non-hazardous industrial  
recyclables or construction, and demolition waste.  
We will not accept any loads containing any  
non-approved wastes or hazardous waste.651-438-1500  
Generator: ST PAUL PORT AUTHORITY-HEIGHTS  
Address: 2200 Larpenteur Ave E  
City/State St Paul, MN 55109  
Manifest: 1951500

SKB-WCI4410

SIGNATURE \_\_\_\_\_

NET AMOUNT
TENDERED
CHANGE
CHECK NO.

Industrial-Rosemont  
13425 Courthouse Blvd.  
Rosemount, MN 55068

197 CARL BOLANDER & SONS CO.  
251 STARKEY STREET  
ST. PAUL MN 55107

SITE	TICKET	GRID		WEIGHMASTER	
002	00858046	11		Christina W	
DATE IN	DATE OUT	TIME IN	TIME OUT	VEHICLE	ROLL OFF
10/18/23	10/18/23	11:45	11:45	ETS12-118	23-0132
REFERENCE			ORIGIN		
23-0132			VIN: AV2457_MN_5AXLES		

SCALE 2 GROSS WT 80240 LB Inbound Ticket  
STORED TARE WT 43700 LB  
NET WEIGHT 36540 LB

QTY.	UNIT	DESCRIPTION	RATE	EXTENSION	FEE	TOTAL
18.27	TON	SOIL TON				

This facility will only accept non-hazardous industrial  
recyclables or construction, and demolition waste.  
We will not accept any loads containing any  
non-approved wastes or hazardous waste.651-438-1500  
Generator: ST PAUL PORT AUTHORITY-HEIGHTS  
Address: 2200 Larpenteur Ave E  
City/State St Paul, MN 55109  
Manifest: 1951500

SKB-WCI4410

SIGNATURE \_\_\_\_\_

NET AMOUNT
TENDERED
CHANGE
CHECK NO.



# SKB Rosemount Industrial Waste Facility

1951500

Shipping Manifest		1. Generator's US EPA ID No. (if any)		2. Page 1 of page(s)	
3. Generator's Name and Facility Address St. Paul Port Authority 2200 Larpenteur Ave E, St. Paul, MN 55109		Mailing Address St. Paul Port Authority The Heights - Former Hillcrest 400 Wabasha St. N, Ste. #240, St. Paul, MN 55102			
4. Generator's Phone (651) 204-6241		Fax (651) 223-5198			
5. Transporter 1 Company Name <b>Equipment Transport Inc</b>		Phone:			
6. Transporter 2 Company Name		Phone:			
7. Designated Facility Name and Site Address SKB Rosemount Industrial Waste Facility 13425 Courthouse Blvd. Rosemount, MN 55068		651-438-1500			
8. U.S. DOT Description (Including Proper Shipping Name)		9. Containers No. Type		10. Total Quantity	11. Unit Wt/Vol
a. Non-Hazardous Industrial Waste (Petroleum Contaminated Soil w/intermixed Debris) Job #23-6600 Jesse Wilcox					
b.					
c.					
d.					
13. Additional Descriptions for Materials Listed Above (Indicate waste stream Approval # below) a. MI 23-0132 Petroleum Contaminated Soil w/intermixed Debris b. MI c. MI d. MI		14. Special Handling Procedures for Wastes Listed Above			
15. Special Handling Instructions and Additional Information Emergency Contact:		SKB Use Only Load # _____ Scale Wt. _____ Tons/Yds. _____			
16. GENERATOR'S CERTIFICATION: I hereby declare that the contents of this consignment are fully and accurately described above by proper shipping name and are classified, packed, marked, and labeled, and are in all respects in proper condition for transport by highway according to applicable international and national government regulations.					
Printed/Typed Name Agent for St. Paul Port Authority		Signature		Month	Day
				10	02
17. Transporter 1 Acknowledged of Receipt of Materials		Signature		Month	Day
				10	18
18. Transporter 2 Acknowledgement of Receipt of Materials		Signature		Month	Day
19. Discrepancy Indication Space					
20. Facility Owner or Operator Certification of receipt of non-hazardous materials covered by this Manifest except as noted in Item 19.					
Printed/Typed Name		Signature		Month	Day

White - Return to Generator

Canary - Facility Copy

Pink - Transporter

Goldenrod - Generator Copy



Industrial-Rosemont  
13425 Courthouse Blvd.  
Rosemont, MN 55068



197 CARL BOLANDER & SONS CO.  
251 STARKEY STREET  
ST. PAUL MN 55107

SITE	TICKET	GRID		WEIGHMASTER	
002	00858058	11		Lisa Dean	
DATE IN	DATE OUT	TIME IN	TIME OUT	VEHICLE	ROLL OFF
10/18/23	10/18/23	11:54	11:54	RPS18-435	23-0132
REFERENCE			ORIGIN		
23-0132			VIN: PAS0788_MN_6AXLES-3		

SCALE 1 GROSS WT 71900 LB  
STORED TARE WT 37640 LB  
NET WEIGHT 34260 LB  
Inbound Ticket

QTY.	UNIT	DESCRIPTION	RATE	EXTENSION	FEE	TOTAL
17.13	TON	SOIL TON				

This facility will only accept non-hazardous industrial  
recyclables or construction, and demolition waste.

We will not accept any loads containing any  
non-approved wastes or hazardous waste.651-438-1500

Generator: ST PAUL PORT AUTHORITY-HEIGHTS

Address: 2200 Larpenteur Ave E

City/State St Paul, MN 55109

Manifest: 1951501

SIGNATURE \_\_\_\_\_

NET AMOUNT
TENDERED
CHANGE
CHECK NO.

Industrial-Rosemont  
13425 Courthouse Blvd.  
Rosemont, MN 55068

197 CARL BOLANDER & SONS CO.  
251 STARKEY STREET  
ST. PAUL MN 55107

SITE	TICKET	GRID		WEIGHMASTER	
002	00858058	11		Lisa Dean	
DATE IN	DATE OUT	TIME IN	TIME OUT	VEHICLE	ROLL OFF
10/18/23	10/18/23	11:54	11:54	RPS18-435	23-0132
REFERENCE			ORIGIN		
23-0132			VIN: PAS0788_MN_6AXLES-3		

SCALE 1 GROSS WT 71900 LB  
STORED TARE WT 37640 LB  
NET WEIGHT 34260 LB  
Inbound Ticket

QTY.	UNIT	DESCRIPTION	RATE	EXTENSION	FEE	TOTAL
17.13	TON	SOIL TON				

This facility will only accept non-hazardous industrial  
recyclables or construction, and demolition waste.

We will not accept any loads containing any  
non-approved wastes or hazardous waste.651-438-1500

Generator: ST PAUL PORT AUTHORITY-HEIGHTS

Address: 2200 Larpenteur Ave E

City/State St Paul, MN 55109

Manifest: 1951501

SKB-WCI4410

SIGNATURE \_\_\_\_\_

NET AMOUNT
TENDERED
CHANGE
CHECK NO.



# SKB Rosemount Industrial Waste Facility

1951501

Shipping Manifest		1. Generator's US EPA ID No. (if any)		2. Page 1 of page(s)	
3. Generator's Name and Facility Address St. Paul Port Authority 2200 Larpentour Ave E, St. Paul, MN 55109		Mailing Address St. Paul Port Authority The Heights - Former Hillcrest 400 Wabasha St. N, Ste. #240, St. Paul, MN 55102			
4. Generator's Phone (651) 204-6241		Fax (651) 223-5198			
5. Transporter 1 Company Name <i>Robert RPS</i>		Phone: <i>612 9912918</i>			
6. Transporter 2 Company Name		Phone:			
7. Designated Facility Name and Site Address SKB Rosemount Industrial Waste Facility 13425 Courthouse Blvd. Rosemount, MN 55068		651-438-1500			
8. U.S. DOT Description (including Proper Shipping Name)		9. Containers No. Type		10. Total Quantity	11. Unit Wt/Vol
a. Non-Hazardous Industrial Waste (Petroleum Contaminated Soil w/intermixed Debris) Job #23-6600 Jesse Wilcox					
b.					
c.					
d.					
13. Additional Descriptions for Materials Listed Above (Indicate waste stream Approval # below) a. MI 23-0132 Petroleum Contaminated Soil w/intermixed Debris b. MI c. MI d. MI		14. Special Handling Procedures for Wastes Listed Above			
15. Special Handling Instructions and Additional Information Emergency Contact:		SKB Use Only Load # _____ Scale Wt. _____ Tons/Yds. _____			
16. GENERATOR'S CERTIFICATION: I hereby declare that the contents of this consignment are fully and accurately described above by proper shipping name and are classified, packed, marked, and labeled, and are in all respects in proper condition for transport by highway according to applicable international and national government regulations.					
Printed/Typed Name Agent for St. Paul Port Authority		Signature <i>[Signature]</i>		Month <i>10</i>	Day <i>22</i> Year <i>23</i>
17. Transporter 1 Acknowledged of Receipt of Materials		Printed/Typed Name <i>Robert Stein</i>		Signature <i>[Signature]</i> Month <i>10</i> Day <i>18</i> Year <i>23</i>	
18. Transporter 2 Acknowledgement of Receipt of Materials		Printed/Typed Name		Signature Month Day Year	
19. Discrepancy Indication Space					
20. Facility Owner or Operator: Certification of receipt of non-hazardous materials covered by this Manifest except as noted in Item 19.					
Printed/Typed Name		Signature <i>[Signature]</i>		Month <i>10</i>	Day <i>18</i> Year <i>23</i>

White - Return to Generator

Canary - Facility Copy

Pink - Transporter

Goldenrod - Generator Copy

Industrial-Rosemont  
13425 Courthouse Blvd.  
Rosemount, MN 55068

197 CARL BOLANDER & SONS CO.  
251 STARKEY STREET  
ST. PAUL MN 55107



SITE	TICKET	GRID		WEIGHMASTER	
002	00858059	11		Christina W	
DATE IN	DATE OUT	TIME IN	TIME OUT	VEHICLE	ROLL OFF
10/18/23	10/18/23	11:55	11:55	ETS07-618	23-0132
REFERENCE			ORIGIN		
23-0132			VIN: YTC8356_MN_5AXLES		

SCALE 2 GROSS WT 69580 LB  
STORED TARE WT 35420 LB  
NET WEIGHT 34160 LB  
Inbound Ticket

QTY.	UNIT	DESCRIPTION	RATE	EXTENSION	FEE	TOTAL
17.08	TON	SOIL TON				

This facility will only accept non-hazardous industrial  
recyclables or construction, and demolition waste.  
We will not accept any loads containing any  
non-approved wastes or hazardous waste.651-438-1500  
Generator: ST PAUL PORT AUTHORITY-HEIGHTS  
Address: 2200 Larpenteur Ave E  
City/State St Paul, MN 55109  
Manifest: 1951502

SKB-WCI4410

SIGNATURE \_\_\_\_\_

NET AMOUNT
TENDERED
CHANGE
CHECK NO.

Industrial-Rosemont  
13425 Courthouse Blvd.  
Rosemount, MN 55068

197 CARL BOLANDER & SONS CO.  
251 STARKEY STREET  
ST. PAUL MN 55107

SITE	TICKET	GRID		WEIGHMASTER	
002	00858059	11		Christina W	
DATE IN	DATE OUT	TIME IN	TIME OUT	VEHICLE	ROLL OFF
10/18/23	10/18/23	11:55	11:55	ETS07-618	23-0132
REFERENCE			ORIGIN		
23-0132			VIN: YTC8356_MN_5AXLES		

SCALE 2 GROSS WT 69580 LB  
STORED TARE WT 35420 LB  
NET WEIGHT 34160 LB  
Inbound Ticket

QTY.	UNIT	DESCRIPTION	RATE	EXTENSION	FEE	TOTAL
17.08	TON	SOIL TON				

This facility will only accept non-hazardous industrial  
recyclables or construction, and demolition waste.  
We will not accept any loads containing any  
non-approved wastes or hazardous waste.651-438-1500  
Generator: ST PAUL PORT AUTHORITY-HEIGHTS  
Address: 2200 Larpenteur Ave E  
City/State St Paul, MN 55109  
Manifest: 1951502

SKB-WCI4410

SIGNATURE \_\_\_\_\_

NET AMOUNT
TENDERED
CHANGE
CHECK NO.



# SKB Rosemount Industrial Waste Facility

1951502

Shipping Manifest		1. Generator's US EPA ID No. (if any)		2. Page 1 of page(s)	
3. Generator's Name and Facility Address St. Paul Port Authority 2200 Larpentour Ave E, St. Paul, MN 55109		Mailing Address St. Paul Port Authority The Heights - Former Hillcrest 400 Wabasha St. N, Ste. #240, St. Paul, MN 55102			
4. Generator's Phone (651) 204-6241		Fax (651) 223-5198			
5. Transporter 1 Company Name <b>EDL</b>		Phone: <b>612-432-7672</b>			
6. Transporter 2 Company Name		Phone:			
7. Designated Facility Name and Site Address SKB Rosemount Industrial Waste Facility 13425 Courthouse Blvd. Rosemount, MN 55068		651-438-1500			
8. U.S. DOT Description (Including Proper Shipping Name)		9. Containers		10. Total Quantity	11. Unit Wt/Vol
		No.	Type		
a. Non-Hazardous Industrial Waste (Petroleum Contaminated Soil w/intermixed Debris) Job #23-6600 Jesse Wilcox					
b.					
c.					
d.					
13. Additional Descriptions for Materials Listed Above (Indicate waste stream Approval # below)		14. Special Handling Procedures for Wastes Listed Above			
a. MI 23-0132 Petroleum Contaminated Soil w/intermixed Debris					
b. MI					
c. MI					
d. MI					
15. Special Handling Instructions and Additional Information Emergency Contact:		SKB Use Only Load # _____ Scale Wt. _____ Tons/Yds. _____			
16. GENERATOR'S CERTIFICATION: I hereby declare that the contents of this consignment are fully and accurately described above by proper shipping name and are classified, packed, marked, and labeled, and are in all respects in proper condition for transport by highway according to applicable international and national government regulations.					
Printed/Typed Name Agent for St. Paul Port Authority		Signature <i>[Signature]</i>		Month <b>10</b>	Day <b>02</b>
17. Transporter 1 Acknowledged of Receipt of Materials		Signature <i>[Signature]</i>		Month <b>10</b>	Day <b>18</b>
Printed/Typed Name <b>Mike Connel</b>		Signature <i>[Signature]</i>		Year <b>23</b>	
18. Transporter 2 Acknowledgement of Receipt of Materials		Signature		Month	Day
Printed/Typed Name		Signature		Year	
19. Discrepancy Indication Space					
20. Facility Owner or Operator: Certification of receipt of non-hazardous materials covered by this Manifest except as noted in Item 19.					
Printed/Typed Name		Signature <i>[Signature]</i>		Month	Day
Year					

White - Return to Generator

Canary - Facility Copy

Pink - Transporter

Goldenrod - Generator Copy

Industrial-Rosemont  
13425 Courthouse Blvd.  
Rosemount, MN 55068



197 CARL BOLANDER & SONS CO.  
251 STARKEY STREET  
ST. PAUL MN 55107

SITE		TICKET		GRID		WEIGHMASTER					
002		00858064		11		Lisa Dean					
DATE IN		DATE OUT		TIME IN		TIME OUT		VEHICLE		ROLL OFF	
10/18/23		10/18/23		11:59		11:59		TTS214-112		23-0132	
REFERENCE						ORIGIN					
23-0132						VIN: YTD7088_MN_6AXLES-7					

SCALE 1 GROSS WT 71640 LB  
STORED TARE WT 32220 LB  
NET WEIGHT 39420 LB

Inbound Ticket

QTY.	UNIT	DESCRIPTION	RATE	EXTENSION	FEE	TOTAL
19.71	TON	SOIL TON				

This facility will only accept non-hazardous industrial  
recyclables or construction, and demolition waste.  
We will not accept any loads containing any  
non-approved wastes or hazardous waste.651-438-1500

Generator: ST PAUL PORT AUTHORITY-HEIGHTS  
Address: 2200 Larpenteur Ave E  
City/State St Paul, MN 55109  
Manifest: 1951499

SIGNATURE \_\_\_\_\_

NET AMOUNT
TENDERED
CHANGE
CHECK NO.

Industrial-Rosemont  
13425 Courthouse Blvd.  
Rosemount, MN 55068

197 CARL BOLANDER & SONS CO.  
251 STARKEY STREET  
ST. PAUL MN 55107

SITE		TICKET		GRID		WEIGHMASTER					
002		00858064		11		Lisa Dean					
DATE IN		DATE OUT		TIME IN		TIME OUT		VEHICLE		ROLL OFF	
10/18/23		10/18/23		11:59		11:59		TTS214-112		23-0132	
REFERENCE						ORIGIN					
23-0132						VIN: YTD7088_MN_6AXLES-7					

SCALE 1 GROSS WT 71640 LB  
STORED TARE WT 32220 LB  
NET WEIGHT 39420 LB

Inbound Ticket

QTY.	UNIT	DESCRIPTION	RATE	EXTENSION	FEE	TOTAL
19.71	TON	SOIL TON				

This facility will only accept non-hazardous industrial  
recyclables or construction, and demolition waste.  
We will not accept any loads containing any  
non-approved wastes or hazardous waste.651-438-1500

Generator: ST PAUL PORT AUTHORITY-HEIGHTS  
Address: 2200 Larpenteur Ave E  
City/State St Paul, MN 55109  
Manifest: 1951499

SIGNATURE \_\_\_\_\_

NET AMOUNT
TENDERED
CHANGE
CHECK NO.



## SKB Rosemount Industrial Waste Facility

1951499

<b>Shipping Manifest</b>		1. Generator's US EPA ID No. (if any)		2. Page 1 of _____ page(s)	
3. Generator's Name and Facility Address St. Paul Port Authority 2200 Larpenleur Ave E, St. Paul, MN 55109			Mailing Address St. Paul Port Authority The Heights - Former Hillcrest 400 Wabasha St. N, Ste. #240, St. Paul, MN 55102		
4. Generator's Phone (651) 204-6241			Fax (651) 223-5198		
5. Transporter 1 Company Name <b>TENNY TRUCKING</b>			Phone: _____		
6. Transporter 2 Company Name			Phone: _____		
7. Designated Facility Name and Site Address SKB Rosemount Industrial Waste Facility 13425 Courthouse Blvd. Rosemount, MN 55068			651-438-1500		
8. U.S. DOT Description (including Proper Shipping Name)		9. Containers	10. Total Quantity	11. Unit Wt/Vol	12. Waste Profile Sheet #
a. Non-Hazardous Industrial Waste (Petroleum Contaminated Soil w/intermixed Debris) Job #23-6600 Jesse Wilcox		No.   Type			
b.					
c.					
d.					
13. Additional Descriptions for Materials Listed Above (Indicate waste stream Approval # below)		14. Special Handling Procedures for Wastes Listed Above			
a. MI 23-0132 Petroleum Contaminated Soil w/intermixed Debris					
b. MI					
c. MI					
d. MI					
15. Special Handling Instructions and Additional Information Emergency Contact: _____			SKB Use Only Load # _____ Scale Wt. _____ Tons/Yds. _____		
16. GENERATOR'S CERTIFICATION: I hereby declare that the contents of this consignment are fully and accurately described above by proper shipping name and are classified, packed, marked, and labeled, and are in all respects in proper condition for transport by highway according to applicable international and national government regulations.					
Printed/Typed Name Agent for St. Paul Port Authority		Signature <i>[Signature]</i>		Month Day Year 1 00 2 23	
17. Transporter 1 Acknowledged of Receipt of Materials					
Printed/Typed Name <i>Stanley Nyachwaya</i>		Signature <i>[Signature]</i>		Month Day Year 1 0 1 8 2 3	
18. Transporter 2 Acknowledgement of Receipt of Materials					
Printed/Typed Name		Signature		Month Day Year	
19. Discrepancy Indication Space					
20. Facility Owner or Operator: Certification of receipt of non-hazardous materials covered by this Manifest except as noted in Item 19.					
Printed/Typed Name		Signature <i>[Signature]</i>		Month Day Year 1 0 1 8 2 3	

White - Return to Generator

Pink - Transporter

Canary - Facility Copy

Goldenrod - Generator Copy



Industrial-Rosemont  
13425 Courthouse Blvd.  
Rosemont, MN 55068



197 CARL BOLANDER & SONS CO.  
251 STARKEY STREET  
ST. PAUL MN 55107

SITE	TICKET	GRID		WEIGHMASTER	
002	00858065	11		Christina W	
DATE IN	DATE OUT	TIME IN	TIME OUT	VEHICLE	ROLL OFF
10/18/23	10/18/23	11:59	11:59	WDH23-518	23-0132
REFERENCE			ORIGIN		
23-0132			VIN: YTB9429_MN_6AXLES		

SCALE 2 GROSS WT 73980 LB  
STORED TARE WT 37160 LB  
NET WEIGHT 36820 LB

Inbound Ticket

QTY.	UNIT	DESCRIPTION	RATE	EXTENSION	FEE	TOTAL
18.41	TON	SOIL TON				

This facility will only accept non-hazardous industrial  
recyclables or construction, and demolition waste.  
We will not accept any loads containing any  
non-approved wastes or hazardous waste.651-438-1500

Generator: ST PAUL PORT AUTHORITY-HEIGHTS  
Address: 2200 Larpenteur Ave E  
City/State St Paul, MN 55109  
Manifest: 1951503

SKB-WCI4410

SIGNATURE \_\_\_\_\_

NET AMOUNT

TENDERED

CHANGE

CHECK NO.

Industrial-Rosemont  
13425 Courthouse Blvd.  
Rosemont, MN 55068

197 CARL BOLANDER & SONS CO.  
251 STARKEY STREET  
ST. PAUL MN 55107

SITE	TICKET	GRID		WEIGHMASTER	
002	00858065	11		Christina W	
DATE IN	DATE OUT	TIME IN	TIME OUT	VEHICLE	ROLL OFF
10/18/23	10/18/23	11:59	11:59	WDH23-518	23-0132
REFERENCE			ORIGIN		
23-0132			VIN: YTB9429_MN_6AXLES		

SCALE 2 GROSS WT 73980 LB  
STORED TARE WT 37160 LB  
NET WEIGHT 36820 LB

Inbound Ticket

QTY.	UNIT	DESCRIPTION	RATE	EXTENSION	FEE	TOTAL
18.41	TON	SOIL TON				

This facility will only accept non-hazardous industrial  
recyclables or construction, and demolition waste.  
We will not accept any loads containing any  
non-approved wastes or hazardous waste.651-438-1500

Generator: ST PAUL PORT AUTHORITY-HEIGHTS  
Address: 2200 Larpenteur Ave E  
City/State St Paul, MN 55109  
Manifest: 1951503

SKB-WCI4410

SIGNATURE \_\_\_\_\_

NET AMOUNT

TENDERED

CHANGE

CHECK NO.



# SKB Rosemount Industrial Waste Facility

1951503

Shipping Manifest		1. Generator's US EPA ID No. (If any)		2. Page 1 of page(s)	
3. Generator's Name and Facility Address St. Paul Port Authority 2200 Larpeur Ave E, St. Paul, MN 55109		Mailing Address St. Paul Port Authority The Heights - Former Hillcrest 400 Wabasha St. N, Ste. #240, St. Paul, MN 55102			
4. Generator's Phone (651) 204-6241		Fax (651) 223-5198			
5. Transporter 1 Company Name <b>Who DAT Hauling LLC</b>		Phone:			
6. Transporter 2 Company Name		Phone:			
7. Designated Facility Name and Site Address SKB Rosemount Industrial Waste Facility 13425 Courthouse Blvd. Rosemount, MN 55068		651-438-1500			
8. U.S. DOT Description (including Proper Shipping Name)		9. Containers No. Type		10. Total Quantity	11. Unit Wt/Vol
a. Non-Hazardous Industrial Waste (Petroleum Contaminated Soil w/intermixed Debris) Job #23-6600 Jesse Wilcox					
b.					
c.					
d.					
13. Additional Descriptions for Materials Listed Above (indicate waste stream Approval # below) a. MI 23-0132 Petroleum Contaminated Soil w/intermixed Debris b. MI c. MI d. MI		14. Special Handling Procedures for Wastes Listed Above			
15. Special Handling Instructions and Additional Information Emergency Contact:		SKB Use Only Load # Scale Wt. Tons/Yds.			
16. GENERATOR'S CERTIFICATION: I hereby declare that the contents of this consignment are fully and accurately described above by proper shipping name and are classified, packed, marked, and labeled, and are in all respects in proper condition for transport by highway according to applicable international and national government regulations.					
Printed/Typed Name Agent for St. Paul Port Authority		Signature		Month Day Year 10 02 23	
17. Transporter 1 Acknowledged Receipt of Materials		Signature		Month Day Year 10 18 23	
Printed/Typed Name <b>Cordell Robertson</b>		Signature		Month Day Year	
18. Transporter 2 Acknowledgement of Receipt of Materials		Signature		Month Day Year	
Printed/Typed Name		Signature		Month Day Year	
19. Discrepancy Indication Space					
20. Facility Owner or Operator Certification of receipt of non-hazardous materials covered by this Manifest except as noted in Item 19.					
Printed/Typed Name		Signature		Month Day Year	

White - Return to Generator

Canary - Facility Copy

Pink - Transporter

Goldenrod - Generator Copy

Industrial-Rosemont  
13425 Courthouse Blvd.  
Rosemount, MN 55068



197 CARL BOLANDER & SONS CO.  
251 STARKEY STREET  
ST. PAUL MN 55107

SITE		TICKET		GRID		WEIGHMASTER	
002		00858078		11		Lisa Dean	
DATE IN	DATE OUT	TIME IN	TIME OUT	VEHICLE	ROLL OFF		
10/18/23	10/18/23	12:14	12:14	JFT12-1632	23-0132		
REFERENCE				ORIGIN			
23-0132				VIN: YTD7266_MN_6AXLES			

SCALE 1 GROSS WT 69300 LB Inbound Ticket  
STORED TARE WT 34380 LB  
NET WEIGHT 34920 LB

QTY.	UNIT	DESCRIPTION	RATE	EXTENSION	FEE	TOTAL
17.46	TON	SOIL TON				

This facility will only accept non-hazardous industrial  
recyclables or construction, and demolition waste.  
We will not accept any loads containing any  
non-approved wastes or hazardous waste.651-438-1500  
Generator: ST PAUL PORT AUTHORITY-HEIGHTS  
Address: 2200 Larpenteur Ave E  
City/State St Paul, MN 55109  
Manifest: 1951504

SIGNATURE \_\_\_\_\_

NET AMOUNT
TENDERED
CHANGE
CHECK NO.

Industrial-Rosemont  
13425 Courthouse Blvd.  
Rosemount, MN 55068

197 CARL BOLANDER & SONS CO.  
251 STARKEY STREET  
ST. PAUL MN 55107

SITE		TICKET		GRID		WEIGHMASTER	
002		00858078		11		Lisa Dean	
DATE IN	DATE OUT	TIME IN	TIME OUT	VEHICLE	ROLL OFF		
10/18/23	10/18/23	12:14	12:14	JFT12-1632	23-0132		
REFERENCE				ORIGIN			
23-0132				VIN: YTD7266_MN_6AXLES			

SCALE 1 GROSS WT 69300 LB Inbound Ticket  
STORED TARE WT 34380 LB  
NET WEIGHT 34920 LB

QTY.	UNIT	DESCRIPTION	RATE	EXTENSION	FEE	TOTAL
17.46	TON	SOIL TON				

This facility will only accept non-hazardous industrial  
recyclables or construction, and demolition waste.  
We will not accept any loads containing any  
non-approved wastes or hazardous waste.651-438-1500  
Generator: ST PAUL PORT AUTHORITY-HEIGHTS  
Address: 2200 Larpenteur Ave E  
City/State St Paul, MN 55109  
Manifest: 1951504  
SKB-WCI4410

SIGNATURE \_\_\_\_\_

NET AMOUNT
TENDERED
CHANGE
CHECK NO.



# SKB Rosemount Industrial Waste Facility

1951504

Shipping Manifest		1. Generator's US EPA ID No. (if any)		2. Page 1 of page(s)	
3. Generator's Name and Facility Address St. Paul Port Authority 2200 Larpenet Ave E, St. Paul, MN 55109		Mailing Address St. Paul Port Authority The Heights - Former Hillcrest 400 Wabasha St. N, Ste. #240, St. Paul, MN 55102			
4. Generator's Phone (651) 204-6241		Fax (651) 223-5198			
5. Transporter 1 Company Name		Phone:			
6. Transporter 2 Company Name		Phone:			
7. Designated Facility Name and Site Address		SKB Rosemount Industrial Waste Facility 13425 Courthouse Blvd. Rosemount, MN 55068 651-438-1500			
8. U.S. DOT Description (Including Proper Shipping Name)		9. Containers		10. Total Quantity	11. Unit Wt/Vol
		No.	Type		
a. Non-Hazardous Industrial Waste (Petroleum Contaminated Soil w/intermixed Debris) Job #23-6600 Jesse Wilcox					
b.					
c.					
d.					
13. Additional Descriptions for Materials Listed Above (Indicate waste stream Approval # below)		14. Special Handling Procedures for Wastes Listed Above			
a. MI 23-0132 Petroleum Contaminated Soil w/intermixed Debris					
b. MI					
c. MI					
d. MI					
15. Special Handling Instructions and Additional Information		SKB Use Only			
Emergency Contact:		Load # _____			
		Scale Wt. _____			
		Tons/Yds. _____			
16. GENERATOR'S CERTIFICATION: I hereby declare that the contents of this consignment are fully and accurately described above by proper shipping name and are classified, packed, marked, and labeled, and are in all respects in proper condition for transport by highway according to applicable international and national government regulations.					
Printed/Typed Name Agent for St. Paul Port Authority		Signature		Month Day Year 11 00 23	
17. Transporter 1 Acknowledged of Receipt of Materials		Signature		Month Day Year 11 01 23	
18. Transported 2 Acknowledgement of Receipt of Materials		Signature		Month Day Year 11 01 23	
19. Discrepancy Indication Space					
20. Facility Owner or Operator: Certification of receipt of non-hazardous materials covered by this Manifest except as noted in Item 19					
Printed/Typed Name		Signature		Month Day Year 11 01 23	

White - Return to Generator

Pink - Transporter

Canary - Facility Copy

Goldenrod - Generator Copy

Industrial-Rosemont  
13425 Courthouse Blvd.  
Rosemont, MN 55068



197 CARL BOLANDER & SONS CO.  
251 STARKEY STREET  
ST. PAUL MN 55107

SITE	TICKET	GRID		WEIGHMASTER	
002	00858090	11		MIRANDA	
DATE IN	DATE OUT	TIME IN	TIME OUT	VEHICLE	ROLL OFF
10/18/23	10/18/23	12:30	12:30	AT4-1606	23-0132
REFERENCE		ORIGIN			
23-0132		VIN: YTD3567_MN_6AXLES			

SCALE 1 GROSS WT 72820 LB Inbound Ticket

STORED TARE WT 34520 LB

NET WEIGHT 38300 LB

QTY.	UNIT	DESCRIPTION	RATE	EXTENSION	FEE	TOTAL
19.15	TON	SOIL TON				

This facility will only accept non-hazardous industrial  
recyclables or construction, and demolition waste.

We will not accept any loads containing any  
non-approved wastes or hazardous waste.651-438-1500

Generator: ST PAUL PORT AUTHORITY-HEIGHTS

Address: 2200 Larpenteur Ave E

City/State St Paul, MN 55109

Manifest: 1951505

SKB-WCF410

SIGNATURE \_\_\_\_\_

NET AMOUNT

TENDERED

CHANGE

CHECK NO.

Industrial-Rosemont  
13425 Courthouse Blvd.  
Rosemont, MN 55068

197 CARL BOLANDER & SONS CO.  
251 STARKEY STREET  
ST. PAUL MN 55107

SITE	TICKET	GRID		WEIGHMASTER	
002	00858090	11		MIRANDA	
DATE IN	DATE OUT	TIME IN	TIME OUT	VEHICLE	ROLL OFF
10/18/23	10/18/23	12:30	12:30	AT4-1606	23-0132
REFERENCE		ORIGIN			
23-0132		VIN: YTD3567_MN_6AXLES			

SCALE 1 GROSS WT 72820 LB Inbound Ticket

STORED TARE WT 34520 LB

NET WEIGHT 38300 LB

QTY.	UNIT	DESCRIPTION	RATE	EXTENSION	FEE	TOTAL
19.15	TON	SOIL TON				

This facility will only accept non-hazardous industrial  
recyclables or construction, and demolition waste.

We will not accept any loads containing any  
non-approved wastes or hazardous waste.651-438-1500

Generator: ST PAUL PORT AUTHORITY-HEIGHTS

Address: 2200 Larpenteur Ave E

City/State St Paul, MN 55109

Manifest: 1951505

SKB-WCF4410

SIGNATURE \_\_\_\_\_

NET AMOUNT

TENDERED

CHANGE

CHECK NO.



# SKB Rosemount Industrial Waste Facility

1951505

Shipping Manifest		1. Generator's US EPA ID No. (if any)		2. Page 1 of page(s)	
3. Generator's Name and Facility Address St. Paul Port Authority 2200 Larpenteur Ave E, St. Paul, MN 55109		Mailing Address St. Paul Port Authority The Heights - Former Hillcrest 400 Wabasha St. N, Ste. #240, St. Paul, MN 55102			
4. Generator's Phone (651) 204-6241		Fax (651) 223-5198			
5. Transporter 1 Company Name <i>AKIM Trucking</i>		Phone:			
6. Transporter 2 Company Name		Phone:			
7. Designated Facility Name and Site Address SKB Rosemount Industrial Waste Facility 13425 Courthouse Blvd. Rosemount, MN 55068		651-438-1500			
8. U.S. DOT Description (including Proper Shipping Name)		9. Containers No. Type		10. Total Quantity	11. Unit Wt/Vol
a. Non-Hazardous Industrial Waste (Petroleum Contaminated Soil w/intermixed Debris) Job #23-6600 Jesse Wilcox					
b.					
c.					
d.					
13. Additional Descriptions for Materials Listed Above (indicate waste stream Approval # below) a. MI 23-0132 Petroleum Contaminated Soil w/intermixed Debris b. MI c. MI d. MI		14. Special Handling Procedures for Wastes Listed Above			
15. Special Handling Instructions and Additional Information Emergency Contact:		SKB Use Only Load # Scale Wt. Tons/Yds.			
16. GENERATOR'S CERTIFICATION: I hereby declare that the contents of this consignment are fully and accurately described above by proper shipping name and are classified, packed, marked, and labeled, and are in all respects in proper condition for transport by highway according to applicable international and national government regulations.					
Printed/Typed Name Agent for St. Paul Port Authority		Signature <i>[Signature]</i>		Month Day Year 10 02 23	
17. Transporter 1 Acknowledged Receipt of Materials		Signature <i>[Signature]</i>		Month Day Year 10 18 23	
18. Transporter 2 Acknowledgement of Receipt of Materials		Signature		Month Day Year	
19. Discrepancy Indication Space					
20. Facility Owner or Operator: Certification of receipt of non-hazardous materials covered by this Manifest except as noted in Item 19.					
Printed/Typed Name <i>mc</i>		Signature <i>mb</i>		Month Day Year 10 10 23	

White - Return to Generator

Canary - Facility Copy

Pink - Transporter

Goldenrod - Generator Copy



Industrial-Rosemont  
13425 Courthouse Blvd.  
Rosemount, MN 55068



197 CARL BOLANDER & SONS CO.  
251 STARKEY STREET  
ST. PAUL MN 55107

SITE		TICKET		GRID		WEIGHMASTER					
002		00858092		11		Christina W					
DATE IN		DATE OUT		TIME IN		TIME OUT		VEHICLE		ROLL OFF	
10/18/23		10/18/23		12:34		12:34		AF40-340		23-0132	
REFERENCE						ORIGIN					
23-0132						VIN: T5762_MN_6AXLES					

SCALE 2 GROSS WT 73480 LB Inbound Ticket  
STORED TARE WT 36140 LB  
NET WEIGHT 37340 LB

QTY.	UNIT	DESCRIPTION	RATE	EXTENSION	FEE	TOTAL
18.67	TON	SOIL TON				

This facility will only accept non-hazardous industrial  
recyclables or construction, and demolition waste.  
We will not accept any loads containing any  
non-approved wastes or hazardous waste.651-438-1500  
Generator: ST PAUL PORT AUTHORITY-HEIGHTS  
Address: 2200 Larpenteur Ave E  
City/State St Paul, MN 55109  
Manifest: 1951507

SIGNATURE \_\_\_\_\_

NET AMOUNT
TENDERED
CHANGE
CHECK NO.

Industrial-Rosemont  
13425 Courthouse Blvd.  
Rosemount, MN 55068

197 CARL BOLANDER & SONS CO.  
251 STARKEY STREET  
ST. PAUL MN 55107

SITE		TICKET		GRID		WEIGHMASTER					
002		00858092		11		Christina W					
DATE IN		DATE OUT		TIME IN		TIME OUT		VEHICLE		ROLL OFF	
10/18/23		10/18/23		12:34		12:34		AF40-340		23-0132	
REFERENCE						ORIGIN					
23-0132						VIN: T5762_MN_6AXLES					

SCALE 2 GROSS WT 73480 LB Inbound Ticket  
STORED TARE WT 36140 LB  
NET WEIGHT 37340 LB

QTY.	UNIT	DESCRIPTION	RATE	EXTENSION	FEE	TOTAL
18.67	TON	SOIL TON				

This facility will only accept non-hazardous industrial  
recyclables or construction, and demolition waste.  
We will not accept any loads containing any  
non-approved wastes or hazardous waste.651-438-1500  
Generator: ST PAUL PORT AUTHORITY-HEIGHTS  
Address: 2200 Larpenteur Ave E  
City/State St Paul, MN 55109  
Manifest: 1951507

SIGNATURE \_\_\_\_\_

NET AMOUNT
TENDERED
CHANGE
CHECK NO.



# SKB Rosemount Industrial Waste Facility

1951507

Shipping Manifest		1. Generator's US EPA ID No. (if any)		2. Page 1 of page(s)	
3. Generator's Name and Facility Address St. Paul Port Authority 2200 Larpenteur Ave E, St. Paul, MN 55109		Mailing Address St. Paul Port Authority The Heights - Former Hillcrest 400 Wabasha St. N, Ste. #240, St. Paul, MN 55102			
4. Generator's Phone (651) 204-6241		Fax (651) 223-5198			
5. Transporter 1 Company Name <b>ALLEGAT D/T</b>		Phone:			
6. Transporter 2 Company Name		Phone:			
7. Designated Facility Name and Site Address SKB Rosemount Industrial Waste Facility 13425 Courthouse Blvd. Rosemount, MN 55068		651-438-1500			
8. U.S. DOT Description (including Proper Shipping Name)		9. Containers No. Type		10. Total Quantity	11. Unit Wt/Vol
a. Non-Hazardous Industrial Waste (Petroleum Contaminated Soil w/intermixed Debris) Job #23-6600 Jesse Wilcox					
b.					
c.					
d.					
13. Additional Descriptions for Materials Listed Above (Indicate waste stream Approval # below) a. MI 23-0132 Petroleum Contaminated Soil w/intermixed Debris b. MI c. MI d. MI		14. Special Handling Procedures for Wastes Listed Above			
15. Special Handling Instructions and Additional Information Emergency Contact:		SKB Use Only Load # _____ Scale Wt. _____ Tons/Yds. _____			
16. GENERATOR'S CERTIFICATION: I hereby declare that the contents of this consignment are fully and accurately described above by proper shipping name and are classified, packed, marked, and labeled, and are in all respects in proper condition for transport by highway according to applicable international and national government regulations.					
Printed/Typed Name Agent for St. Paul Port Authority		Signature <i>[Signature]</i>		Month Day Year <i>10 0 22 13</i>	
17. Transporter 1 Acknowledged of Receipt of Materials		Signature <i>[Signature]</i>		Month Day Year <i>1 0 1 8 2 3</i>	
18. Transporter 2 Acknowledgement of Receipt of Materials		Signature		Month Day Year	
19. Discrepancy Indication Space					
20. Facility Owner or Operator: Certification of receipt of non-hazardous materials covered by this Manifest except as noted in Item 19.					
Printed/Typed Name		Signature <i>[Signature]</i>		Month Day Year	

White - Return to Generator

Canary - Facility Copy

Pink - Transporter

Goldenrod - Generator Copy

Industrial-Rosemont  
13425 Courthouse Blvd.  
Rosemount, MN 55068



197 CARL BOLANDER & SONS CO.  
251 STARKEY STREET  
ST. PAUL MN 55107

SITE		TICKET		GRID		WEIGHMASTER	
002		00858094		11		MIRANDA	
DATE IN	DATE OUT	TIME IN	TIME OUT	VEHICLE	ROLL OFF		
10/18/23	10/18/23	12:35	12:35	R0101-410	23-0132		
REFERENCE				ORIGIN			
23-0132				VIN: PAP3415_MN_SAXLES			

SCALE 1 GROSS WT 75780 LB  
STORED TARE WT 39980 LB  
NET WEIGHT 35800 LB

Inbound Ticket

QTY.	UNIT	DESCRIPTION	RATE	EXTENSION	FEE	TOTAL
17.90	TON	SOIL TON				

This facility will only accept non-hazardous industrial recyclables or construction, and demolition waste. We will not accept any loads containing any non-approved wastes or hazardous waste.651-438-1500

Generator: ST PAUL PORT AUTHORITY-HEIGHTS  
Address: 2200 Larpenteur Ave E  
City/State St Paul, MN 55109  
Manifest: 1951508

SIGNATURE \_\_\_\_\_

NET AMOUNT
TENDERED
CHANGE
CHECK NO.

Industrial-Rosemont  
13425 Courthouse Blvd.  
Rosemount, MN 55068

197 CARL BOLANDER & SONS CO.  
251 STARKEY STREET  
ST. PAUL MN 55107

SITE		TICKET		GRID		WEIGHMASTER	
002		00858094		11		MIRANDA	
DATE IN	DATE OUT	TIME IN	TIME OUT	VEHICLE	ROLL OFF		
10/18/23	10/18/23	12:35	12:35	R0101-410	23-0132		
REFERENCE				ORIGIN			
23-0132				VIN: PAP3415_MN_SAXLES			

SCALE 1 GROSS WT 75780 LB  
STORED TARE WT 39980 LB  
NET WEIGHT 35800 LB

Inbound Ticket

QTY.	UNIT	DESCRIPTION	RATE	EXTENSION	FEE	TOTAL
17.90	TON	SOIL TON				

This facility will only accept non-hazardous industrial recyclables or construction, and demolition waste. We will not accept any loads containing any non-approved wastes or hazardous waste.651-438-1500

Generator: ST PAUL PORT AUTHORITY-HEIGHTS  
Address: 2200 Larpenteur Ave E  
City/State St Paul, MN 55109  
Manifest: 1951508

SIGNATURE \_\_\_\_\_

NET AMOUNT
TENDERED
CHANGE
CHECK NO.



# SKB Rosemount Industrial Waste Facility

1951508

Shipping Manifest		1. Generator's US EPA ID No. (if any)		2. Page 1 of page(s)	
3. Generator's Name and Facility Address St. Paul Port Authority 2200 Larpenteur Ave E, St. Paul, MN 55109		Mailing Address St. Paul Port Authority The Heights - Former Hillcrest 400 Wabasha St. N, Ste. #240, St. Paul, MN 55102			
4. Generator's Phone (651) 204-6241		Fax (651) 223-5198			
5. Transporter 1 Company Name <i>Rock on</i>		Phone:			
6. Transporter 2 Company Name		Phone:			
7. Designated Facility Name and Site Address SKB Rosemount Industrial Waste Facility 13425 Courthouse Blvd. Rosemount, MN 55068		651-438-1500			
8. U.S. DOT Description (including Proper Shipping Name)		9. Containers		10. Total Quantity	11. Unit Wt/Vol
		No.	Type		
a. Non-Hazardous Industrial Waste (Petroleum Contaminated Soil w/intermixed Debris) Job #23-6600 Jesse Wilcox					
b.					
c.					
d.					
13. Additional Descriptions for Materials Listed Above (Indicate waste stream Approval # below)		14. Special Handling Procedures for Wastes Listed Above			
a. MI 23-0132 Petroleum Contaminated Soil w/intermixed Debris					
b. MI					
c. MI					
d. MI					
15. Special Handling Instructions and Additional Information Emergency Contact:		SKB Use Only Load # _____ Scale Wt. _____ Tons/Yds. _____			
16. GENERATOR'S CERTIFICATION: I hereby declare that the contents of this consignment are fully and accurately described above by proper shipping name and are classified, packed, marked, and labeled, and are in all respects in proper condition for transport by highway according to applicable international and national government regulations.					
Printed/Typed Name Agent for St. Paul Port Authority		Signature <i>[Signature]</i>		Month Day Year 10 0 22 3	
17. Transporter 1 Acknowledged of Receipt of Materials					
Printed/Typed Name <i>Troy Sluka</i>		Signature <i>[Signature]</i>		Month Day Year 10 0 8 23	
18. Transporter 2 Acknowledgement of Receipt of Materials					
Printed/Typed Name		Signature		Month Day Year	
19. Discrepancy Indication Space					
20. Facility Owner or Operator: Certification of receipt of non-hazardous materials covered by this Manifest except as noted in Item 19.					
Printed/Typed Name <i>[Signature]</i>		Signature <i>[Signature]</i>		Month Day Year 10 0 8 23	

White - Return to Generator

Canary - Facility Copy

Pink - Transporter

Goldenrod - Generator Copy

Industrial-Rosemont  
13425 Courthouse Blvd.  
Rosemount, MN 55068



197 CARL BOLANDER & SONS CO.  
251 STARKEY STREET  
ST. PAUL MN 55107

SITE	TICKET	GRID		WEIGHMASTER	
002	00858096	11		MIRANDA	
DATE IN	DATE OUT	TIME IN	TIME OUT	VEHICLE	ROLL OFF
10/18/23	10/18/23	12:39	12:39	AG7-1902	23-0132
REFERENCE			ORIGIN		
23-0132			VIN: YBK2191_MN_6AXLES-1		

SCALE 1 GROSS WT 66040 LB Inbound Ticket  
STORED TARE WT 32000 LB  
NET WEIGHT 34040 LB

QTY.	UNIT	DESCRIPTION	RATE	EXTENSION	FEE	TOTAL
17.02	TON	SOIL TON				

This facility will only accept non-hazardous industrial  
recyclables or construction, and demolition waste.  
We will not accept any loads containing any  
non-approved wastes or hazardous waste.651-438-1500

Generator: ST PAUL PORT AUTHORITY-HEIGHTS  
Address: 2200 Larpenteur Ave E  
City/State St Paul, MN 55109  
Manifest: 1951506  
SKB-WCJ 410

SIGNATURE \_\_\_\_\_

NET AMOUNT
TENDERED
CHANGE
CHECK NO.

Industrial-Rosemont  
13425 Courthouse Blvd.  
Rosemount, MN 55068

197 CARL BOLANDER & SONS CO.  
251 STARKEY STREET  
ST. PAUL MN 55107

SITE	TICKET	GRID		WEIGHMASTER	
002	00858096	11		MIRANDA	
DATE IN	DATE OUT	TIME IN	TIME OUT	VEHICLE	ROLL OFF
10/18/23	10/18/23	12:39	12:39	AG7-1902	23-0132
REFERENCE			ORIGIN		
23-0132			VIN: YBK2191_MN_6AXLES-1		

SCALE 1 GROSS WT 66040 LB Inbound Ticket  
STORED TARE WT 32000 LB  
NET WEIGHT 34040 LB

QTY.	UNIT	DESCRIPTION	RATE	EXTENSION	FEE	TOTAL
17.02	TON	SOIL TON				

This facility will only accept non-hazardous industrial  
recyclables or construction, and demolition waste.  
We will not accept any loads containing any  
non-approved wastes or hazardous waste.651-438-1500

Generator: ST PAUL PORT AUTHORITY-HEIGHTS  
Address: 2200 Larpenteur Ave E  
City/State St Paul, MN 55109  
Manifest: 1951506  
SKB-WCJ 410

SIGNATURE \_\_\_\_\_

NET AMOUNT
TENDERED
CHANGE
CHECK NO.



# SKB Rosemount Industrial Waste Facility

1951506

Shipping Manifest		1. Generator's US EPA ID No. (if any)		2. Page 1 of page(s)	
3. Generator's Name and Facility Address St. Paul Port Authority 2200 Larpenteur Ave E, St. Paul, MN 55109		Mailing Address St. Paul Port Authority The Heights - Former Hillcrest 400 Wabasha St. N, Ste. #240, St. Paul, MN 55102			
4. Generator's Phone (651) 204-6241		Fax (651) 223-5198			
5. Transporter 1 Company Name		Phone:			
6. Transporter 2 Company Name		Phone:			
7. Designated Facility Name and Site Address		SKB Rosemount Industrial Waste Facility 13425 Courthouse Blvd. Rosemount, MN 55068 651-438-1500			
8. U.S. DOT Description (including Proper Shipping Name)		9. Containers		10. Total Quantity	
		No. Type			
a. Non-Hazardous Industrial Waste (Petroleum Contaminated Soil w/intermixed Debris) Job #23-6600 Jesse Wilcox					
b.					
c.					
d.					
13. Additional Descriptions for Materials Listed Above (indicate waste stream Approval # below)		14. Special Handling Procedures for Wastes Listed Above			
a. MI 23-0132 Petroleum Contaminated Soil w/intermixed Debris					
b. MI					
c. MI					
d. MI					
15. Special Handling Instructions and Additional Information		SKB Use Only			
Emergency Contact:		Load #			
		Scale Wt.			
		Tons/Yds.			
16. GENERATOR'S CERTIFICATION: I hereby declare that the contents of this consignment are fully and accurately described above by proper shipping name and are classified, packed, marked, and labeled, and are in all respects in proper condition for transport by highway according to applicable international and national government regulations.					
Printed/Typed Name		Signature		Month Day Year	
Agent for St. Paul Port Authority				10 02 23	
17. Transporter 1 Acknowledged of Receipt of Materials		Signature		Month Day Year	
Printed/Typed Name				10 18 23	
18. Transporter 2 Acknowledgement of Receipt of Materials		Signature		Month Day Year	
Printed/Typed Name					
19. Discrepancy Indication Space					
20. Facility Owner or Operator: Certification of receipt of non-hazardous materials covered by this Manifest except as noted in Item 19.					
Printed/Typed Name		Signature		Month Day Year	
mb				10 01 23	

White - Return to Generator

Canary - Facility Copy

Pink - Transporter

Goldenrod - Generator Copy



Industrial-Rosemont  
13425 Courthouse Blvd.  
Rosemount, MN 55068



197 CARL BOLANDER & SONS CO.  
251 STARKEY STREET  
ST. PAUL MN 55107

SITE		TICKET		GRID		WEIGHMASTER	
002		00858101		11		Christina W	
DATE IN	DATE OUT	TIME IN	TIME OUT	VEHICLE	ROLL OFF		
10/18/23	10/18/23	12:43	12:43	ROCK41-325	23-0132		
REFERENCE				ORIGIN			
23-0132				VIN: PAP3412_MN_6AXLES			

SCALE 2 GROSS WT 73620 LB  
STORED TARE WT 36080 LB  
NET WEIGHT 37540 LB  
Inbound Ticket

QTY.	UNIT	DESCRIPTION	RATE	EXTENSION	FEE	TOTAL
18.77	TON	SOIL TON				

This facility will only accept non-hazardous industrial  
recyclables or construction, and demolition waste.  
We will not accept any loads containing any  
non-approved wastes or hazardous waste.651-438-1500  
Generator: ST PAUL PORT AUTHORITY-HEIGHTS  
Address: 2200 Larpenteur Ave E  
City/State St Paul, MN 55109  
Manifest: 1951511

SIGNATURE \_\_\_\_\_

NET AMOUNT
TENDERED
CHANGE
CHECK NO.

Industrial-Rosemont  
13425 Courthouse Blvd.  
Rosemount, MN 55068

197 CARL BOLANDER & SONS CO.  
251 STARKEY STREET  
ST. PAUL MN 55107

SITE		TICKET		GRID		WEIGHMASTER	
002		00858101		11		Christina W	
DATE IN	DATE OUT	TIME IN	TIME OUT	VEHICLE	ROLL OFF		
10/18/23	10/18/23	12:43	12:43	ROCK41-325	23-0132		
REFERENCE				ORIGIN			
23-0132				VIN: PAP3412_MN_6AXLES			

SCALE 2 GROSS WT 73620 LB  
STORED TARE WT 36080 LB  
NET WEIGHT 37540 LB  
Inbound Ticket

QTY.	UNIT	DESCRIPTION	RATE	EXTENSION	FEE	TOTAL
18.77	TON	SOIL TON				

This facility will only accept non-hazardous industrial  
recyclables or construction, and demolition waste.  
We will not accept any loads containing any  
non-approved wastes or hazardous waste.651-438-1500  
Generator: ST PAUL PORT AUTHORITY-HEIGHTS  
Address: 2200 Larpenteur Ave E  
City/State St Paul, MN 55109  
Manifest: 1951511

SIGNATURE \_\_\_\_\_

NET AMOUNT
TENDERED
CHANGE
CHECK NO.



# SKB Rosemount Industrial Waste Facility

1951511

Shipping Manifest		1. Generator's US EPA ID No. (if any)		2. Page 1 of page(s)	
3. Generator's Name and Facility Address St. Paul Port Authority 2200 Larpenteur Ave E, St. Paul, MN 55109		Mailing Address St. Paul Port Authority The Heights - Former Hillcrest 400 Wabasha St. N, Ste. #240, St. Paul, MN 55102			
4. Generator's Phone (651) 204-6241		Fax (651) 223-5198			
5. Transporter 1 Company Name <b>Rackon</b>		Phone: <b>763-2401-3202</b>			
6. Transporter 2 Company Name		Phone:			
7. Designated Facility Name and Site Address SKB Rosemount Industrial Waste Facility 13425 Courthouse Blvd. Rosemount, MN 55068		651-438-1500			
8. U.S. DOT Description (including Proper Shipping Name)		9. Containers No. Type		10. Total Quantity	11. Unit Wt/Vol
a. Non-Hazardous Industrial Waste (Petroleum Contaminated Soil w/intermixed Debris) Job #23-6600 Jesse Wilcox					
b.					
c.					
d.					
13. Additional Descriptions for Materials Listed Above (Indicate waste stream Approval # below) a. MI 23-0132 Petroleum Contaminated Soil w/intermixed Debris b. MI c. MI d. MI		14. Special Handling Procedures for Wastes Listed Above			
15. Special Handling Instructions and Additional Information Emergency Contact:		SKB Use Only Load # Scale Wt. Tons/Yds.			
16. GENERATOR'S CERTIFICATION: I hereby declare that the contents of this consignment are fully and accurately described above by proper shipping name and are classified, packed, marked, and labeled, and are in all respects in proper condition for transport by highway according to applicable international and national government regulations.					
Printed/Typed Name Agent for St. Paul Port Authority		Signature		Month Day Year 11 02 23	
17. Transporter 1 Acknowledged of Receipt of Materials		Signature		Month Day Year 11 01 23	
Printed/Typed Name <b>CHAS Bouphasavanh</b>		Signature		Month Day Year 11 01 23	
18. Transporter 2 Acknowledgement of Receipt of Materials		Signature		Month Day Year	
Printed/Typed Name		Signature		Month Day Year	
19. Discrepancy Indication Space					
20. Facility Owner or Operator: Certification of receipt of non-hazardous materials covered by this Manifest except as noted in Item 19.					
Printed/Typed Name		Signature		Month Day Year	

White - Return to Generator

Canary - Facility Copy

Pink - Transporter

Goldenrod - Generator Copy

Industrial-Rosemont  
13425 Courthouse Blvd.  
Rosemount, MN 55068

197 CARL BOLANDER & SONS CO.  
251 STARKEY STREET  
ST. PAUL MN 55107



SITE		TICKET		GRID		WEIGHMASTER	
002		00858107		11		Christina W	
DATE IN	DATE OUT	TIME IN	TIME OUT	VEHICLE	ROLL OFF		
10/18/23	10/18/23	12:47	12:47	ROCK28-350	23-0132		
REFERENCE				ORIGIN			
23-0132				VIN: PAJ1291_MN_5AXLES			

SCALE 2 GROSS WT 68220 LB Inbound Ticket  
STORED TARE WT 35640 LB  
NET WEIGHT 32580 LB

QTY.	UNIT	DESCRIPTION	RATE	EXTENSION	FEE	TOTAL
16.29	TON	SOIL TON				

This facility will only accept non-hazardous industrial  
recyclables or construction, and demolition waste.  
We will not accept any loads containing any  
non-approved wastes or hazardous waste.651-438-1500  
Generator: ST PAUL PORT AUTHORITY-HEIGHTS  
Address: 2200 Larpenteur Ave E  
City/State St Paul, MN 55109  
Manifest: 1951513

SIGNATURE \_\_\_\_\_

NET AMOUNT
TENDERED
CHANGE
CHECK NO.

Industrial-Rosemont  
13425 Courthouse Blvd.  
Rosemount, MN 55068

197 CARL BOLANDER & SONS CO.  
251 STARKEY STREET  
ST. PAUL MN 55107

SITE		TICKET		GRID		WEIGHMASTER	
002		00858107		11		Christina W	
DATE IN	DATE OUT	TIME IN	TIME OUT	VEHICLE	ROLL OFF		
10/18/23	10/18/23	12:47	12:47	ROCK28-350	23-0132		
REFERENCE				ORIGIN			
23-0132				VIN: PAJ1291_MN_5AXLES			

SCALE 2 GROSS WT 68220 LB Inbound Ticket  
STORED TARE WT 35640 LB  
NET WEIGHT 32580 LB

QTY.	UNIT	DESCRIPTION	RATE	EXTENSION	FEE	TOTAL
16.29	TON	SOIL TON				

This facility will only accept non-hazardous industrial  
recyclables or construction, and demolition waste.  
We will not accept any loads containing any  
non-approved wastes or hazardous waste.651-438-1500  
Generator: ST PAUL PORT AUTHORITY-HEIGHTS  
Address: 2200 Larpenteur Ave E  
City/State St Paul, MN 55109  
Manifest: 1951513

SIGNATURE \_\_\_\_\_

NET AMOUNT
TENDERED
CHANGE
CHECK NO.



# SKB Rosemount Industrial Waste Facility

1951513

Shipping Manifest		1. Generator's US EPA ID No. (if any)		2. Page 1 of page(s)	
3. Generator's Name and Facility Address St. Paul Port Authority 2200 Larpeur Ave E, St. Paul, MN 55109		Mailing Address St. Paul Port Authority The Heights - Former Hillcrest 400 Wabasha St. N, Ste. #240, St. Paul, MN 55102			
4. Generator's Phone (651) 204-6241		Fax (651) 223-5198			
5. Transporter 1 Company Name <i>hmc on</i>		Phone: <i>320-462-4725</i>			
6. Transporter 2 Company Name		Phone:			
7. Designated Facility Name and Site Address SKB Rosemount Industrial Waste Facility 13425 Courthouse Blvd. Rosemount, MN 55068		651-438-1500			
8. U.S. DOT Description (including Proper Shipping Name)		9. Containers No. Type		10. Total Quantity	11. Unit Wt/Vol
a. Non-Hazardous Industrial Waste (Petroleum Contaminated Soil w/intermixed Debris) Job #23-6600 Jesse Wilcox					
b.					
c.					
d.					
13. Additional Descriptions for Materials Listed Above (indicate waste stream Approval # below) a. MI 23-0132 Petroleum Contaminated Soil w/intermixed Debris b. MI c. MI d. MI		14. Special Handling Procedures for Wastes Listed Above			
15. Special Handling Instructions and Additional Information Emergency Contact:		SKB Use Only Load # _____ Scale Wt. _____ Tons/Yds. _____			
16. GENERATOR'S CERTIFICATION: I hereby declare that the contents of this consignment are fully and accurately described above by proper shipping name and are classified, packed, marked, and labeled, and are in all respects in proper condition for transport by highway according to applicable international and national government regulations.					
Printed/Typed Name Agent for St. Paul Port Authority		Signature <i>[Signature]</i>		Month <i>10</i>	Day <i>02</i>
17. Transporter 1 Acknowledged of Receipt of Materials		Signature <i>[Signature]</i>		Month <i>10</i>	Day <i>02</i>
Printed/Typed Name <i>Christian Jacob</i>		Signature <i>[Signature]</i>		Month <i>10</i>	Day <i>02</i>
18. Transporter 2 Acknowledgement of Receipt of Materials		Signature		Month	Day
Printed/Typed Name		Signature		Month	Day
19. Discrepancy Indication Space					
20. Facility Owner or Operator: Certification of receipt of non-hazardous materials covered by this Manifest except as noted in Item 19.					
Printed/Typed Name		Signature <i>[Signature]</i>		Month	Day

White - Return to Generator

Canary - Facility Copy

Pink - Transporter

Goldenrod - Generator Copy

Industrial-Rosemont  
13425 Courthouse Blvd.  
Rosemount, MN 55068



197 CARL BOLANDER & SONS CO.  
251 STARKEY STREET  
ST. PAUL MN 55107

SITE		TICKET		GRID		WEIGHMASTER	
002		00858108		11		Lisa Dean	
DATE IN		DATE OUT		TIME IN	TIME OUT	VEHICLE	ROLL OFF
10/18/23		10/18/23		12:47	12:47	SCH92-1603	23-0132
REFERENCE				ORIGIN			
23-0132				VIN: YTE1841_MN_5AXLES			

SCALE 1 GROSS WT 72660 LB Inbound Ticket  
STORED TARE WT 33960 LB  
NET WEIGHT 38700 LB

QTY.	UNIT	DESCRIPTION	RATE	EXTENSION	FEE	TOTAL
19.35	TON	SOIL TON				

This facility will only accept non-hazardous industrial  
recyclables or construction, and demolition waste.  
We will not accept any loads containing any  
non-approved wastes or hazardous waste.651-438-1500

Generator: ST PAUL PORT AUTHORITY-HEIGHTS

Address: 2200 Larpenteur Ave E

City/State St Paul, MN 55109

Manifest: 1951509

SIGNATURE \_\_\_\_\_

NET AMOUNT
TENDERED
CHANGE
CHECK NO.

Industrial-Rosemont  
13425 Courthouse Blvd.  
Rosemount, MN 55068

197 CARL BOLANDER & SONS CO.  
251 STARKEY STREET  
ST. PAUL MN 55107

SITE		TICKET		GRID		WEIGHMASTER	
002		00858108		11		Lisa Dean	
DATE IN		DATE OUT		TIME IN	TIME OUT	VEHICLE	ROLL OFF
10/18/23		10/18/23		12:47	12:47	SCH92-1603	23-0132
REFERENCE				ORIGIN			
23-0132				VIN: YTE1841_MN_5AXLES			

SCALE 1 GROSS WT 72660 LB Inbound Ticket  
STORED TARE WT 33960 LB  
NET WEIGHT 38700 LB

QTY.	UNIT	DESCRIPTION	RATE	EXTENSION	FEE	TOTAL
19.35	TON	SOIL TON				

This facility will only accept non-hazardous industrial  
recyclables or construction, and demolition waste.  
We will not accept any loads containing any  
non-approved wastes or hazardous waste.651-438-1500

Generator: ST PAUL PORT AUTHORITY-HEIGHTS

Address: 2200 Larpenteur Ave E

City/State St Paul, MN 55109

Manifest: 1951509

SIGNATURE \_\_\_\_\_

NET AMOUNT
TENDERED
CHANGE
CHECK NO.



# SKB Rosemount Industrial Waste Facility

1951509

Shipping Manifest		1. Generator's US EPA ID No. (if any)		2. Page 1 of page(s)	
3. Generator's Name and Facility Address St. Paul Port Authority 2200 Larpenteur Ave E, St. Paul, MN 55109		Mailing Address St. Paul Port Authority The Heights - Former Hillcrest 400 Wabasha St. N, Ste. #240, St. Paul, MN 55102			
4. Generator's Phone (651) 204-6241		Fax (651) 223-5198			
5. Transporter 1 Company Name <i>schicher LLC</i>		Phone:			
6. Transporter 2 Company Name		Phone:			
7. Designated Facility Name and Site Address SKB Rosemount Industrial Waste Facility 13425 Courthouse Blvd. Rosemount, MN 55068		651-438-1500			
8. U.S. DOT Description (including Proper Shipping Name)		9. Containers No. Type		10. Total Quantity	11. Unit Wt/Vol
a. Non-Hazardous Industrial Waste (Petroleum Contaminated Soil w/intermixed Debris) Job #23-6600 Jesse Wilcox					
b.					
c.					
d.					
13. Additional Descriptions for Materials Listed Above (indicate waste stream Approval # below) a. MI 23-0132 Petroleum Contaminated Soil w/intermixed Debris b. MI c. MI d. MI		14. Special Handling Procedures for Wastes Listed Above			
15. Special Handling Instructions and Additional Information Emergency Contact:		SKB Use Only Load # Scale Wt. Tons/Yds.			
16. GENERATOR'S CERTIFICATION: I hereby declare that the contents of this consignment are fully and accurately described above by proper shipping name and are classified, packed, marked, and labeled, and are in all respects in proper condition for transport by highway according to applicable international and national government regulations.					
Printed/Typed Name Agent for St. Paul Port Authority		Signature		Month Day Year 10 02 23	
17. Transporter 1 Acknowledged Receipt of Materials		Signature		Month Day Year 10 01 23	
18. Transporter 2 Acknowledgement of Receipt of Materials		Signature		Month Day Year	
19. Discrepancy Indication Space					
20. Facility Owner or Operator: Certification of receipt of non-hazardous materials covered by this Manifest except as noted in item 19.					
Printed/Typed Name		Signature		Month Day Year	

White - Return to Generator

Canary - Facility Copy

Pink - Transporter

Goldenrod - Generator Copy



Industrial-Rosemont  
13425 Courthouse Blvd.  
Rosemount, MN 55068

197 CARL BOLANDER & SONS CO.  
251 STARKEY STREET  
ST. PAUL MN 55107



SITE		TICKET		GRID		WEIGHMASTER					
002		00858109		11		Christina W					
DATE IN		DATE OUT		TIME IN		TIME OUT		VEHICLE		ROLL OFF	
10/18/23		10/18/23		12:49		12:49		MNT1-380		23-0132	
REFERENCE						ORIGIN					
23-0132						VIN: YTD8112_MN_AXLES					

SCALE 2 GROSS WT 69880 LB Inbound Ticket  
STORED TARE WT 36800 LB  
NET WEIGHT 33080 LB

QTY.	UNIT	DESCRIPTION	RATE	EXTENSION	FEE	TOTAL
16.54	TON	SOIL TON				

This facility will only accept non-hazardous industrial  
recyclables or construction, and demolition waste.

We will not accept any loads containing any  
non-approved wastes or hazardous waste.651-438-1500

Generator: ST PAUL PORT AUTHORITY-HEIGHTS

Address: 2200 Larpenteur Ave E

City/State St Paul, MN 55109

Manifest: 1951512

SIGNATURE \_\_\_\_\_

NET AMOUNT

TENDERED

CHANGE

CHECK NO.

Industrial-Rosemont  
13425 Courthouse Blvd.  
Rosemount, MN 55068

197 CARL BOLANDER & SONS CO.  
251 STARKEY STREET  
ST. PAUL MN 55107

SITE		TICKET		GRID		WEIGHMASTER					
002		00858109		11		Christina W					
DATE IN		DATE OUT		TIME IN		TIME OUT		VEHICLE		ROLL OFF	
10/18/23		10/18/23		12:49		12:49		MNT1-380		23-0132	
REFERENCE						ORIGIN					
23-0132						VIN: YTD8112_MN_AXLES					

SCALE 2 GROSS WT 69880 LB Inbound Ticket  
STORED TARE WT 36800 LB  
NET WEIGHT 33080 LB

QTY.	UNIT	DESCRIPTION	RATE	EXTENSION	FEE	TOTAL
16.54	TON	SOIL TON				

This facility will only accept non-hazardous industrial  
recyclables or construction, and demolition waste.

We will not accept any loads containing any  
non-approved wastes or hazardous waste.651-438-1500

Generator: ST PAUL PORT AUTHORITY-HEIGHTS

Address: 2200 Larpenteur Ave E

City/State St Paul, MN 55109

Manifest: 1951512

SIGNATURE \_\_\_\_\_

NET AMOUNT

TENDERED

CHANGE

CHECK NO.



# SKB Rosemount Industrial Waste Facility

1951512

## Shipping Manifest

1. Generator's US EPA ID No. (if any)

2. Page 1 of page(s)

3. Generator's Name and Facility Address  
St. Paul Port Authority  
2200 Larpenleur Ave E, St. Paul, MN 55109

Mailing Address  
St. Paul Port Authority The Heights - Former Hillcrest  
400 Wabasha St. N, Ste. #240, St. Paul, MN 55102  
Fax (651) 223-5198

4. Generator's Phone (651) 204-6241

5. Transporter 1 Company Name

MN. Tygas

Phone:

6. Transporter 2 Company Name

Phone:

7. Designated Facility Name and Site Address

SKB Rosemount Industrial Waste Facility

13425 Courthouse Blvd.

Rosemount, MN 55068

651-438-1500

8. U.S. DOT Description (including Proper Shipping Name)

9. Containers

10. Total Quantity

11. Unit Wt/Vol

12. Waste Profile Sheet #

a. Non-Hazardous Industrial Waste  
(Petroleum Contaminated Soil w/intermixed Debris)  
Job #23-6600 Jesse Wilcox

b.

c.

d.

14. Special Handling Procedures for Wastes Listed Above

13. Additional Descriptions for Materials Listed Above (indicate waste stream Approval # below)

a. MI 23-0132 Petroleum Contaminated Soil w/intermixed Debris

b. MI

c. MI

d. MI

15. Special Handling Instructions and Additional Information

Emergency Contact:

SKB Use Only

Load #

Scale Wt.

Tons/Yds.

16. GENERATOR'S CERTIFICATION: I hereby declare that the contents of this consignment are fully and accurately described above by proper shipping name and are classified, packed, marked, and labeled, and are in all respects in proper condition for transport by highway according to applicable international and national government regulations.

Printed/Typed Name  
Agent for St. Paul Port Authority

Signature

Month Day Year  
10 02 23

17. Transporter 1 Acknowledged of Receipt of Materials

Printed/Typed Name

MERANETH

Signature

ML

Month Day Year  
11 01 23

18. Transported 2 Acknowledgement of Receipt of Materials

Printed/Typed Name

Signature

Month Day Year

19. Discrepancy Indication Space

20. Facility Owner or Operator: Certification of receipt of non-hazardous materials covered by this Manifest except as noted in Item 19.

Printed/Typed Name

Signature

Month Day Year

White - Return to Generator

Pink - Transporter

Canary - Facility Copy

Goldenrod - Generator Copy

Industrial-Rosemont  
13425 Courthouse Blvd.  
Rosemount, MN 55068

197 CARL BOLANDER & SONS CO.  
251 STARKEY STREET  
ST. PAUL MN 55107



SITE	TICKET	GRID		WEIGHMASTER	
002	00858113	11		Christina W	
DATE IN	DATE OUT	TIME IN	TIME OUT	VEHICLE	ROLL OFF
10/18/23	10/18/23	12:52	12:52	CMR017-318	23-0132
REFERENCE			ORIGIN		
23-0132			VIN: YTE1236_MN_6AXLES		

SCALE 2 GROSS WT 66020 LB Inbound Ticket

STORED TARE WT 34360 LB

NET WEIGHT 31660 LB

QTY.	UNIT	DESCRIPTION	RATE	EXTENSION	FEE	TOTAL
15.83	TON	SOIL TON				

This facility will only accept non-hazardous industrial  
recyclables or construction, and demolition waste.

We will not accept any loads containing any  
non-approved wastes or hazardous waste.651-438-1500

Generator: ST PAUL PORT AUTHORITY-HEIGHTS

Address: 2200 Larpenteur Ave E

City/State St Paul, MN 55109

Manifest: 1951510

SIGNATURE \_\_\_\_\_

NET AMOUNT

TENDERED

CHANGE

CHECK NO.

Industrial-Rosemont  
13425 Courthouse Blvd.  
Rosemount, MN 55068

197 CARL BOLANDER & SONS CO.  
251 STARKEY STREET  
ST. PAUL MN 55107

SITE	TICKET	GRID		WEIGHMASTER	
002	00858113	11		Christina W	
DATE IN	DATE OUT	TIME IN	TIME OUT	VEHICLE	ROLL OFF
10/18/23	10/18/23	12:52	12:52	CMR017-318	23-0132
REFERENCE			ORIGIN		
23-0132			VIN: YTE1236_MN_6AXLES		

SCALE 2 GROSS WT 66020 LB Inbound Ticket

STORED TARE WT 34360 LB

NET WEIGHT 31660 LB

QTY.	UNIT	DESCRIPTION	RATE	EXTENSION	FEE	TOTAL
15.83	TON	SOIL TON				

This facility will only accept non-hazardous industrial  
recyclables or construction, and demolition waste.

We will not accept any loads containing any  
non-approved wastes or hazardous waste.651-438-1500

Generator: ST PAUL PORT AUTHORITY-HEIGHTS

Address: 2200 Larpenteur Ave E

City/State St Paul, MN 55109

Manifest: 1951510

SIGNATURE \_\_\_\_\_

NET AMOUNT

TENDERED

CHANGE

CHECK NO.



# SKB Rosemount Industrial Waste Facility

1951510

Shipping Manifest		1. Generator's US EPA ID No. (if any)		2. Page 1 of page(s)	
3. Generator's Name and Facility Address St. Paul Port Authority 2200 Larpentour Ave E, St. Paul, MN 55109		Mailing Address St. Paul Port Authority The Heights - Former Hillcrest 400 Wabasha St. N, Ste. #240, St. Paul, MN 55102			
4. Generator's Phone (651) 204-6241		Fax (651) 223-5198			
5. Transporter 1 Company Name <i>CMR Hauling LLC</i>		Phone:			
6. Transporter 2 Company Name		Phone:			
7. Designated Facility Name and Site Address SKB Rosemount Industrial Waste Facility 13425 Courthouse Blvd. Rosemount, MN 55068		651-438-1500			
8. U.S. DOT Description (including Proper Shipping Name)		9. Containers No. Type		10. Total Quantity	11. Unit Wt/Vol
a. Non-Hazardous Industrial Waste (Petroleum Contaminated Soil w/intermixed Debris) Job #23-6600 Jesse Wilcox					
b.					
c.					
d.					
13. Additional Descriptions for Materials Listed Above (indicate waste stream Approval # below) a. MI 23-0132 Petroleum Contaminated Soil w/intermixed Debris b. MI c. MI d. MI		14. Special Handling Procedures for Wastes Listed Above			
15. Special Handling Instructions and Additional Information Emergency Contact:		SKB Use Only Load # Scale Wt. Tons/Yds.			
16. GENERATOR'S CERTIFICATION: I hereby declare that the contents of this consignment are fully and accurately described above by proper shipping name and are classified, packed, marked, and labeled, and are in all respects in proper condition for transport by highway according to applicable international and national government regulations.					
Printed/Typed Name Agent for St. Paul Port Authority		Signature <i>[Signature]</i>		Month Day Year 10 02 23	
17. Transporter 1 Acknowledged of Receipt of Materials		Signature <i>[Signature]</i>		Month Day Year 10 18 23	
18. Transporter 2 Acknowledgement of Receipt of Materials		Signature		Month Day Year	
19. Discrepancy Indication Space					
20. Facility Owner or Operator: Certification of receipt of non-hazardous materials covered by this Manifest except as noted in Item 19.					
Printed/Typed Name		Signature <i>[Signature]</i>		Month Day Year	

White - Return to Generator

Canary - Facility Copy

Pink - Transporter

Goldenrod - Generator Copy

Industrial-Rosemont  
13425 Courthouse Blvd.  
Rosemount, MN 55068

197 CARL BOLANDER & SONS CO.  
251 STARKEY STREET  
ST. PAUL MN 55107



SITE	TICKET	GRID		WEIGHMASTER	
002	00858118	11		Christina W.	
DATE IN	DATE OUT	TIME IN	TIME OUT	VEHICLE	ROLL OFF
10/18/23	10/18/23	12:57	12:57	ETI10-616	23-0132
REFERENCE			ORIGIN		
23-0132			VIN: PAU6577_MN_5AXLES		

SCALE 2 GROSS WT 75100 LB Inbound Ticket

STORED TARE WT 36560 LB

NET WEIGHT 38540 LB

QTY.	UNIT	DESCRIPTION	RATE	EXTENSION	FEE	TOTAL
19.27	TON	SOIL TON				

This facility will only accept non-hazardous industrial  
recyclables or construction, and demolition waste.  
We will not accept any loads containing any  
non-approved wastes or hazardous waste.651-438-1500

Generator: ST PAUL PORT AUTHORITY-HEIGHTS

Address: 2200 Larpenteur Ave E

City/State St Paul, MN 55109

Manifest: 1951517

SIGNATURE \_\_\_\_\_

NET AMOUNT

TENDERED

CHANGE

CHECK NO.

Industrial-Rosemont  
13425 Courthouse Blvd.  
Rosemount, MN 55068

197 CARL BOLANDER & SONS CO.  
251 STARKEY STREET  
ST. PAUL MN 55107

SITE	TICKET	GRID		WEIGHMASTER	
002	00858118	11		Christina W	
DATE IN	DATE OUT	TIME IN	TIME OUT	VEHICLE	ROLL OFF
10/18/23	10/18/23	12:57	12:57	ETI10-616	23-0132
REFERENCE			ORIGIN		
23-0132			VIN: PAU6577_MN_5AXLES		

SCALE 2 GROSS WT 75100 LB Inbound Ticket

STORED TARE WT 36560 LB

NET WEIGHT 38540 LB

QTY.	UNIT	DESCRIPTION	RATE	EXTENSION	FEE	TOTAL
19.27	TON	SOIL TON				

This facility will only accept non-hazardous industrial  
recyclables or construction, and demolition waste.  
We will not accept any loads containing any  
non-approved wastes or hazardous waste.651-438-1500

Generator: ST PAUL PORT AUTHORITY-HEIGHTS

Address: 2200 Larpenteur Ave E

City/State St Paul, MN 55109

Manifest: 1951517

SKB-WCI4410

SIGNATURE \_\_\_\_\_

NET AMOUNT

TENDERED

CHANGE

CHECK NO.



# SKB Rosemount Industrial Waste Facility

1951517

Shipping Manifest		1. Generator's US EPA ID No. (if any)		2. Page 1 of page(s)	
3. Generator's Name and Facility Address St. Paul Port Authority 2200 Larpentour Ave E, St. Paul, MN 55109		Mailing Address St. Paul Port Authority The Heights - Former Hillcrest 400 Wabasha St. N, Ste. #240, St. Paul, MN 55102			
4. Generator's Phone (651) 204-6241		Fax (651) 223-5198			
5. Transporter 1 Company Name <i>ETI</i>		Phone:			
6. Transporter 2 Company Name		Phone:			
7. Designated Facility Name and Site Address SKB Rosemount Industrial Waste Facility 13425 Courthouse Blvd. Rosemount, MN 55068		651-438-1500			
8. U.S. DOT Description (including Proper Shipping Name)		9. Containers No. Type		10. Total Quantity	11. Unit Wt/Vol
a. Non-Hazardous Industrial Waste (Petroleum Contaminated Soil w/intermixed Debris) Job #23-6600 Jesse Wilcox					
b.					
c.					
d.					
13. Additional Descriptions for Materials Listed Above (Indicate waste stream Approval # below) a. MI 23-0132 Petroleum Contaminated Soil w/intermixed Debris b. MI c. MI d. MI		14. Special Handling Procedures for Wastes Listed Above			
15. Special Handling Instructions and Additional Information Emergency Contact:		SKB Use Only Load # Scale Wt. Tons/Yds.			
16. GENERATOR'S CERTIFICATION: I hereby declare that the contents of this consignment are fully and accurately described above by proper shipping name and are classified, packed, marked, and labeled, and are in all respects in proper condition for transport by highway according to applicable international and national government regulations.					
Printed/Typed Name Agent for St. Paul Port Authority		Signature <i>[Signature]</i>		Month 10	Day 02
17. Transporter 1 Acknowledged of Receipt of Materials		Signature <i>[Signature]</i>		Year 22	
Printed/Typed Name <i>Scary</i>		Signature <i>[Signature]</i>		Month 10	Day 18
18. Transporter 2 Acknowledgement of Receipt of Materials		Signature		Year 23	
Printed/Typed Name		Signature		Month	Day
19. Discrepancy Indication Space					
20. Facility Owner or Operator: Certification of receipt of non-hazardous materials covered by this Manifest except as noted in Item 19.					
Printed/Typed Name <i>[Signature]</i>		Signature <i>[Signature]</i>		Month	Day

White - Return to Generator

Canary - Facility Copy

Pink - Transporter

Goldenrod - Generator Copy



Industrial-Rosemont  
13425 Courthouse Blvd.  
Rosemount, MN 55068

197 CARL BOLANDER & SONS CO.  
251 STARKEY STREET  
ST. PAUL MN 55107



SITE	TICKET	GRID		WEIGHMASTER	
002	00858119	11		Christina W	
DATE IN	DATE OUT	TIME IN	TIME OUT	VEHICLE	ROLL OFF
10/18/23	10/18/23	12:59	12:59	MTL151-012	23-0132
REFERENCE		ORIGIN			
23-0132		VIN: YTE851_MN_6AXLES			

SCALE 2 GROSS WT 71740 LB Inbound Ticket  
STORED TARE WT 32980 LB  
NET WEIGHT 38760 LB

QTY.	UNIT	DESCRIPTION	RATE	EXTENSION	FEE	TOTAL
19.38	TON	SOIL TON				

This facility will only accept non-hazardous industrial  
recyclables or construction, and demolition waste.  
We will not accept any loads containing any  
non-approved wastes or hazardous waste.651-438-1500  
Generator: ST PAUL PORT AUTHORITY-HEIGHTS  
Address: 2200 Larpenteur Ave E  
City/State St Paul, MN 55109  
Manifest: 1951516

SIGNATURE \_\_\_\_\_

NET AMOUNT
TENDERED
CHANGE
CHECK NO.

Industrial-Rosemont  
13425 Courthouse Blvd.  
Rosemount, MN 55068

197 CARL BOLANDER & SONS CO.  
251 STARKEY STREET  
ST. PAUL MN 55107

SITE	TICKET	GRID		WEIGHMASTER	
002	00858119	11		Christina W	
DATE IN	DATE OUT	TIME IN	TIME OUT	VEHICLE	ROLL OFF
10/18/23	10/18/23	12:59	12:59	MTL151-012	23-0132
REFERENCE		ORIGIN			
23-0132		VIN: YTE851_MN_6AXLES			

SCALE 2 GROSS WT 71740 LB Inbound Ticket  
STORED TARE WT 32980 LB  
NET WEIGHT 38760 LB

QTY.	UNIT	DESCRIPTION	RATE	EXTENSION	FEE	TOTAL
19.38	TON	SOIL TON				

This facility will only accept non-hazardous industrial  
recyclables or construction, and demolition waste.  
We will not accept any loads containing any  
non-approved wastes or hazardous waste.651-438-1500  
Generator: ST PAUL PORT AUTHORITY-HEIGHTS  
Address: 2200 Larpenteur Ave E  
City/State St Paul, MN 55109  
Manifest: 1951516

SIGNATURE \_\_\_\_\_

NET AMOUNT
TENDERED
CHANGE
CHECK NO.



# SKB Rosemount Industrial Waste Facility

1951516

Shipping Manifest		1. Generator's US EPA ID No. (if any)		2. Page 1 of page(s)	
3. Generator's Name and Facility Address St. Paul Port Authority 2200 Larpenteur Ave E, St. Paul, MN 55109		Mailing Address St. Paul Port Authority The Heights - Former Hillcrest 400 Wabasha St. N, Ste. #240, St. Paul, MN 55102			
4. Generator's Phone (651) 204-6241		Fax (651) 223-5198			
5. Transporter 1 Company Name <i>Mahfoud Trucking</i>		Phone:			
6. Transporter 2 Company Name		Phone:			
7. Designated Facility Name and Site Address SKB Rosemount Industrial Waste Facility 13425 Courthouse Blvd. Rosemount, MN 55068		651-438-1500			
8. U.S. DOT Description (including Proper Shipping Name)		9. Containers No. Type		10. Total Quantity	11. Unit Wt/Vol
a. Non-Hazardous Industrial Waste (Petroleum Contaminated Soil w/intermixed Debris) Job #23-6600 Jesse Wilcox					
b.					
c.					
d.					
13. Additional Descriptions for Materials Listed Above (Indicate waste stream Approval # below) a. MI 23-0132 Petroleum Contaminated Soil w/intermixed Debris b. MI c. MI d. MI		14. Special Handling Procedures for Wastes Listed Above			
15. Special Handling Instructions and Additional Information Emergency Contact:		SKB Use Only Load # _____ Scale Wt. _____ Tons/Yds. _____			
16. GENERATOR'S CERTIFICATION: I hereby declare that the contents of this consignment are fully and accurately described above by proper shipping name and are classified, packed, marked, and labeled, and are in all respects in proper condition for transport by highway according to applicable international and national government regulations.					
Printed/Typed Name Agent for St. Paul Port Authority		Signature <i>[Signature]</i>		Month Day Year <i>10 02 23</i>	
17. Transporter 1 Acknowledged of Receipt of Materials		Signature <i>[Signature]</i>		Month Day Year <i>10 02 23</i>	
18. Transporter 2 Acknowledgement of Receipt of Materials		Signature		Month Day Year	
19. Discrepancy Indication Space					
20. Facility Owner or Operator: Certification of receipt of non-hazardous materials covered by this Manifest except as noted in Item 19.					
Printed/Typed Name		Signature <i>[Signature]</i>		Month Day Year	

White - Return to Generator

Canary - Facility Copy

Pink - Transporter

Goldenrod - Generator Copy

Industrial-Rosemont  
13425 Courthouse Blvd.  
Rosemount, MN 55068

197 CARL BOLANDER & SONS CO.  
251 STARKEY STREET  
ST. PAUL MN 55107



SITE		TICKET		GRID		WEIGHMASTER	
002		00858120		11		Lisa Dean	
DATE IN	DATE OUT	TIME IN	TIME OUT	VEHICLE	ROLL OFF		
10/18/23	10/18/23	13:00	13:00	MP1-365	23-0132		
REFERENCE				ORIGIN			
23-0132				VIN: PZA3258_MN_6AXLES			

SCALE 1 GROSS WT 77500 LB Inbound Ticket  
STORED TARE WT 37520 LB  
NET WEIGHT 39980 LB

QTY.	UNIT	DESCRIPTION	RATE	EXTENSION	FEE	TOTAL
19.99	TON	SOIL TON				

This facility will only accept non-hazardous industrial  
recyclables or construction, and demolition waste.  
We will not accept any loads containing any  
non-approved wastes or hazardous waste.651-438-1500  
Generator: ST PAUL PORT AUTHORITY-HEIGHTS  
Address: 2200 Larpenteur Ave E  
City/State St Paul, MN 55109  
Manifest: 1951514

SIGNATURE \_\_\_\_\_

NET AMOUNT
TENDERED
CHANGE
CHECK NO.

Industrial-Rosemont  
13425 Courthouse Blvd.  
Rosemount, MN 55068

197 CARL BOLANDER & SONS CO.  
251 STARKEY STREET  
ST. PAUL MN 55107

SITE		TICKET		GRID		WEIGHMASTER	
002		00858120		11		Lisa Dean	
DATE IN	DATE OUT	TIME IN	TIME OUT	VEHICLE	ROLL OFF		
10/18/23	10/18/23	13:00	13:00	MP1-365	23-0132		
REFERENCE				ORIGIN			
23-0132				VIN: PZA3258_MN_6AXLES			

SCALE 1 GROSS WT 77500 LB Inbound Ticket  
STORED TARE WT 37520 LB  
NET WEIGHT 39980 LB

QTY.	UNIT	DESCRIPTION	RATE	EXTENSION	FEE	TOTAL
19.99	TON	SOIL TON				

This facility will only accept non-hazardous industrial  
recyclables or construction, and demolition waste.  
We will not accept any loads containing any  
non-approved wastes or hazardous waste.651-438-1500  
Generator: ST PAUL PORT AUTHORITY-HEIGHTS  
Address: 2200 Larpenteur Ave E  
City/State St Paul, MN 55109  
Manifest: 1951514

SIGNATURE \_\_\_\_\_

NET AMOUNT
TENDERED
CHANGE
CHECK NO.



# SKB Rosemount Industrial Waste Facility

1951514

Shipping Manifest		1. Generator's US EPA ID No. (if any)		2. Page 1 of page(s)	
3. Generator's Name and Facility Address St. Paul Port Authority 2200 Larpenteur Ave E, St. Paul, MN 55109		Mailing Address St. Paul Port Authority The Heights - Former Hillcrest 400 Wabasha St. N, Ste. #240, St. Paul, MN 55102			
4. Generator's Phone (651) 204-6241		Fax (651) 223-5198			
5. Transporter 1 Company Name <i>MORAN HANDLING INC</i>		Phone: <i>651-686-8888</i>			
6. Transporter 2 Company Name		Phone:			
7. Designated Facility Name and Site Address SKB Rosemount Industrial Waste Facility 13425 Courthouse Blvd. Rosemount, MN 55068		651-438-1500			
8. U.S. DOT Description (including Proper Shipping Name)		9. Containers		10. Total Quantity	11. Unit Wt/Vol
		No.	Type		
a. Non-Hazardous Industrial Waste (Petroleum Contaminated Soil w/intermixed Debris) Job #23-6600 Jesse Wilcox					
b.					
c.					
d.					
13. Additional Descriptions for Materials Listed Above (Indicate waste stream Approval # below)		14. Special Handling Procedures for Wastes Listed Above			
a. MI 23-0132 Petroleum Contaminated Soil w/intermixed Debris					
b. MI					
c. MI					
d. MI					
15. Special Handling Instructions and Additional Information Emergency Contact:		SKB Use Only Load # _____ Scale Wt. _____ Tons/Yds. _____			
16. GENERATOR'S CERTIFICATION: I hereby declare that the contents of this consignment are fully and accurately described above by proper shipping name and are classified, packed, marked, and labeled, and are in all respects in proper condition for transport by highway according to applicable international and national government regulations.					
Printed/Typed Name Agent for St. Paul Port Authority		Signature <i>[Signature]</i>		Month <i>10</i>	Day <i>02</i> Year <i>23</i>
17. Transporter 1 Acknowledged of Receipt of Materials					
Printed/Typed Name <i>MORAN HANDLING INC</i>		Signature <i>[Signature]</i>		Month <i>10</i>	Day <i>01</i> Year <i>23</i>
18. Transporter 2 Acknowledgement of Receipt of Materials					
Printed/Typed Name		Signature		Month	Day Year
19. Discrepancy Indication Space					
20. Facility Owner or Operator: Certification of receipt of non-hazardous materials covered by this Manifest except as noted in Item 19.					
Printed/Typed Name		Signature <i>[Signature]</i>		Month <i>10</i>	Day <i>01</i> Year <i>23</i>

White - Return to Generator

Canary - Facility Copy

Pink - Transporter

Goldenrod - Generator Copy

Industrial-Rosemont  
13425 Courthouse Blvd.  
Rosemount, MN 55068



197 CARL BOLANDER & SONS CO.  
251 STARKEY STREET  
ST. PAUL MN 55107

SITE	TICKET	GRID		WEIGHMASTER	
002	00858121	11		Christina W	
DATE IN	DATE OUT	TIME IN	TIME OUT	VEHICLE	ROLL OFF
10/18/23	10/18/23	13:01	13:01	ROCK46-400	23-0132
REFERENCE			ORIGIN		
23-0132			VIN: PAP3414_MN_5AXLES		

SCALE 2 GROSS WT 74180 LB Inbound Ticket

STORED TARE WT 40800 LB

NET WEIGHT 33380 LB

QTY.	UNIT	DESCRIPTION	RATE	EXTENSION	FEE	TOTAL
16.69	TON	SOIL TON				

This facility will only accept non-hazardous industrial  
recyclables or construction, and demolition waste.

We will not accept any loads containing any  
non-approved wastes or hazardous waste.651-438-1500

Generator: ST PAUL PORT AUTHORITY-HEIGHTS

Address: 2200 Larpenteur Ave E

City/State St Paul, MN 55109

Manifest: 1951515

SIGNATURE \_\_\_\_\_

NET AMOUNT

TENDERED

CHANGE

CHECK NO.

Industrial-Rosemont  
13425 Courthouse Blvd.  
Rosemount, MN 55068

197 CARL BOLANDER & SONS CO.  
251 STARKEY STREET  
ST. PAUL MN 55107

SITE	TICKET	GRID		WEIGHMASTER	
002	00858121	11		Christina W	
DATE IN	DATE OUT	TIME IN	TIME OUT	VEHICLE	ROLL OFF
10/18/23	10/18/23	13:01	13:01	ROCK46-400	23-0132
REFERENCE			ORIGIN		
23-0132			VIN: PAP3414_MN_5AXLES		

SCALE 2 GROSS WT 74180 LB Inbound Ticket

STORED TARE WT 40800 LB

NET WEIGHT 33380 LB

QTY.	UNIT	DESCRIPTION	RATE	EXTENSION	FEE	TOTAL
16.69	TON	SOIL TON				

This facility will only accept non-hazardous industrial  
recyclables or construction, and demolition waste.

We will not accept any loads containing any  
non-approved wastes or hazardous waste.651-438-1500

Generator: ST PAUL PORT AUTHORITY-HEIGHTS

Address: 2200 Larpenteur Ave E

City/State St Paul, MN 55109

Manifest: 1951515

SIGNATURE \_\_\_\_\_

NET AMOUNT

TENDERED

CHANGE

CHECK NO.



# SKB Rosemount Industrial Waste Facility

1951515

Shipping Manifest		1. Generator's US EPA ID No. (if any)		2. Page 1 of page(s)	
3. Generator's Name and Facility Address St. Paul Port Authority 2200 Larpenteur Ave E, St. Paul, MN 55109		Mailing Address St. Paul Port Authority The Heights - Former Hillcrest 400 Wabasha St. N, Ste. #240, St. Paul, MN 55102 Fax (651) 223-5198			
4. Generator's Phone (651) 204-6241		Fax (651) 223-5198			
5. Transporter 1 Company Name <i>Rockon</i>		Phone:			
6. Transporter 2 Company Name		Phone:			
7. Designated Facility Name and Site Address SKB Rosemount Industrial Waste Facility 13425 Courthouse Blvd. Rosemount, MN 55068		651-438-1500			
8. U.S. DOT Description (including Proper Shipping Name)		9. Containers No. Type		10. Total Quantity	11. Unit Wt/Vol
a. Non-Hazardous Industrial Waste (Petroleum Contaminated Soil w/intermixed Debris) Job #23-6600 Jesse Wilcox					
b.					
c.					
d.					
13. Additional Descriptions for Materials Listed Above (Indicate waste stream Approval # below) a. MI 23-0132 Petroleum Contaminated Soil w/intermixed Debris b. MI c. MI d. MI		14. Special Handling Procedures for Wastes Listed Above			
15. Special Handling Instructions and Additional Information Emergency Contact:		SKB Use Only Load # _____ Scale Wt. _____ Tons/Yds. _____			
16. GENERATOR'S CERTIFICATION: I hereby declare that the contents of this consignment are fully and accurately described above by proper shipping name and are classified, packed, marked, and labeled, and are in all respects in proper condition for transport by highway according to applicable international and national government regulations.					
Printed/Typed Name Agent for St. Paul Port Authority		Signature <i>[Signature]</i>		Month Day Year 1 10 2023	
17. Transporter 1 Acknowledged of Receipt of Materials		Printed/Typed Name <i>David Larson</i>		Signature <i>[Signature]</i>	
18. Transporter 2 Acknowledgement of Receipt of Materials		Printed/Typed Name		Signature	
19. Discrepancy Indication Space					
20. Facility Owner or Operator: Certification of receipt of non-hazardous materials covered by this Manifest except as noted in Item 19.					
Printed/Typed Name		Signature		Month Day Year	

White - Return to Generator

Pink - Transporter

Canary - Facility Copy

Goldenrod - Generator Copy



Industrial-Rosemont  
13425 Courthouse Blvd.  
Rosemount, MN 55068

197 CARL BOLANDER & SONS CO.  
251 STARKEY STREET  
ST. PAUL MN 55107



SITE	TICKET	GRID		WEIGHMASTER	
002	00858129	11		Christina W	
DATE IN	DATE OUT	TIME IN	TIME OUT	VEHICLE	ROLL OFF
10/18/23	10/18/23	13:07	13:07	ETS12-118	23-0132
REFERENCE			ORIGIN		
23-0132			VIN: AV2457_MN_5AXLES		

SCALE 2 GROSS WT 80400 LB Inbound Ticket

STORED TARE WT 43700 LB

NET WEIGHT 36700 LB

QTY.	UNIT	DESCRIPTION	RATE	EXTENSION	FEE	TOTAL
18.35	TON	SOIL TON				

This facility will only accept non-hazardous industrial  
recyclables or construction, and demolition waste.

We will not accept any loads containing any  
non-approved wastes or hazardous waste.651-438-1500

Generator: ST PAUL PORT AUTHORITY-HEIGHTS

Address: 2200 Larpenteur Ave E

City/State St Paul, MN 55109

Manifest: 1951519

SIGNATURE \_\_\_\_\_

NET AMOUNT

TENDERED

CHANGE

CHECK NO.

Industrial-Rosemont  
13425 Courthouse Blvd.  
Rosemount, MN 55068

197 CARL BOLANDER & SONS CO.  
251 STARKEY STREET  
ST. PAUL MN 55107

SITE	TICKET	GRID		WEIGHMASTER	
002	00858129	11		Christina W	
DATE IN	DATE OUT	TIME IN	TIME OUT	VEHICLE	ROLL OFF
10/18/23	10/18/23	13:07	13:07	ETS12-118	23-0132
REFERENCE			ORIGIN		
23-0132			VIN: AV2457_MN_5AXLES		

SCALE 2 GROSS WT 80400 LB Inbound Ticket

STORED TARE WT 43700 LB

NET WEIGHT 36700 LB

QTY.	UNIT	DESCRIPTION	RATE	EXTENSION	FEE	TOTAL
18.35	TON	SOIL TON				

This facility will only accept non-hazardous industrial  
recyclables or construction, and demolition waste.

We will not accept any loads containing any  
non-approved wastes or hazardous waste.651-438-1500

Generator: ST PAUL PORT AUTHORITY-HEIGHTS

Address: 2200 Larpenteur Ave E

City/State St Paul, MN 55109

Manifest: 1951519

SIGNATURE \_\_\_\_\_

NET AMOUNT

TENDERED

CHANGE

CHECK NO.



# SKB Rosemount Industrial Waste Facility

1951519

Shipping Manifest		1. Generator's US EPA ID No. (if any)		2. Page 1 of page(s)	
3. Generator's Name and Facility Address St. Paul Port Authority 2200 Larpenteur Ave E, St. Paul, MN 55109		Mailing Address St. Paul Port Authority The Heights - Former Hillcrest 400 Wabasha St. N, Ste. #240, St. Paul, MN 55102			
4. Generator's Phone (651) 204-6241		Fax (651) 223-5198			
5. Transporter 1 Company Name <b>Equipment Transport Inc</b>		Phone:			
6. Transporter 2 Company Name		Phone:			
7. Designated Facility Name and Site Address SKB Rosemount Industrial Waste Facility 13425 Courthouse Blvd. Rosemount, MN 55068		651-438-1500			
8. U.S. DOT Description (including Proper Shipping Name)		9. Containers No. Type		10. Total Quantity	11. Unit Wt/Vol
a. Non-Hazardous Industrial Waste (Petroleum Contaminated Soil w/intermixed Debris) Job #23-6600 Jesse Wilcox					
b.					
c.					
d.					
13. Additional Descriptions for Materials Listed Above (indicate waste stream Approval # below) a. MI 23-0132 Petroleum Contaminated Soil w/intermixed Debris b. MI c. MI d. MI		14. Special Handling Procedures for Wastes Listed Above			
15. Special Handling Instructions and Additional Information Emergency Contact:		SKB Use Only Load # Scale Wt. Tons/Yds.			
16. GENERATOR'S CERTIFICATION: I hereby declare that the contents of this consignment are fully and accurately described above by proper shipping name and are classified, packed, marked, and labeled, and are in all respects in proper condition for transport by highway according to applicable international and national government regulations.					
Printed/Typed Name Agent for St. Paul Port Authority		Signature		Month Day Year 10 02 23	
17. Transporter 1 Acknowledged of Receipt of Materials		Signature		Month Day Year 10 18 23	
18. Transporter 2 Acknowledgement of Receipt of Materials		Signature		Month Day Year	
19. Discrepancy Indication Space					
20. Facility Owner or Operator: Certification of receipt of non-hazardous materials covered by this Manifest except as noted in Item 19.					
Printed/Typed Name		Signature		Month Day Year	

White - Return to Generator

Canary - Facility Copy

Pink - Transporter

Goldenrod - Generator Copy

Industrial-Rosemont  
13425 Courthouse Blvd.  
Rosemount, MN 55068

197 CARL BOLANDER & SONS CO.  
251 STARKEY STREET  
ST. PAUL MN 55107



SITE	TICKET	GRID		WEIGHMASTER	
002	00858131	11		Christina W	
DATE IN	DATE OUT	TIME IN	TIME OUT	VEHICLE	ROLL OFF
10/18/23	10/18/23	13:08	13:08	SLT01-218	23-0132
REFERENCE			ORIGIN		
23-0132			VIN: YTE3514_MN_5AXLES		

SCALE 2 GROSS WT 71460 LB  
STORED TARE WT 34920 LB  
NET WEIGHT 36540 LB

Inbound Ticket

QTY.	UNIT	DESCRIPTION	RATE	EXTENSION	FEE	TOTAL
18.27	TON	SOIL TON				

This facility will only accept non-hazardous industrial  
recyclables or construction, and demolition waste.

We will not accept any loads containing any  
non-approved wastes or hazardous waste.651-438-1500

Generator: ST PAUL PORT AUTHORITY-HEIGHTS

Address: 2200 Larpenteur Ave E

City/State: St Paul, MN 55109

Manifest: 1951518

SIGNATURE \_\_\_\_\_

NET AMOUNT

TENDERED

CHANGE

CHECK NO.

Industrial-Rosemont  
13425 Courthouse Blvd.  
Rosemount, MN 55068

197 CARL BOLANDER & SONS CO.  
251 STARKEY STREET  
ST. PAUL MN 55107

SITE	TICKET	GRID		WEIGHMASTER	
002	00858131	11		Christina W	
DATE IN	DATE OUT	TIME IN	TIME OUT	VEHICLE	ROLL OFF
10/18/23	10/18/23	13:08	13:08	SLT01-218	23-0132
REFERENCE			ORIGIN		
23-0132			VIN: YTE3514_MN_5AXLES		

SCALE 2 GROSS WT 71460 LB  
STORED TARE WT 34920 LB  
NET WEIGHT 36540 LB

Inbound Ticket

QTY.	UNIT	DESCRIPTION	RATE	EXTENSION	FEE	TOTAL
18.27	TON	SOIL TON				

This facility will only accept non-hazardous industrial  
recyclables or construction, and demolition waste.

We will not accept any loads containing any  
non-approved wastes or hazardous waste.651-438-1500

Generator: ST PAUL PORT AUTHORITY-HEIGHTS

Address: 2200 Larpenteur Ave E

City/State: St Paul, MN 55109

Manifest: 1951518

SIGNATURE \_\_\_\_\_

NET AMOUNT

TENDERED

CHANGE

CHECK NO.



# SKB Rosemount Industrial Waste Facility

1951518

Shipping Manifest		1. Generator's US EPA ID No. (if any)		2. Page 1 of page(s)	
3. Generator's Name and Facility Address St. Paul Port Authority 2200 Larpenteur Ave E, St. Paul, MN 55109		Mailing Address St. Paul Port Authority The Heights - Former Hillcrest 400 Wabasha St. N, Ste. #240, St. Paul, MN 55102			
4. Generator's Phone (651) 204-6241		Fax (651) 223-5198			
5. Transporter 1 Company Name <i>Seven Low Trucking</i>		Phone:			
6. Transporter 2 Company Name		Phone:			
7. Designated Facility Name and Site Address SKB Rosemount Industrial Waste Facility 13425 Courthouse Blvd. Rosemount, MN 55068		651-438-1500			
8. U.S. DOT Description (including Proper Shipping Name)		9. Containers No. Type		10. Total Quantity	11. Unit Wt/Vol
a. Non-Hazardous Industrial Waste (Petroleum Contaminated Soil w/intermixed Debris) Job #23-6600 Jesse Wilcox					
b.					
c.					
d.					
13. Additional Descriptions for Materials Listed Above (Indicate waste stream Approval # below)		14. Special Handling Procedures for Wastes Listed Above			
a. MI 23-0132 Petroleum Contaminated Soil w/intermixed Debris					
b. MI					
c. MI					
d. MI					
15. Special Handling Instructions and Additional Information Emergency Contact:		SKB Use Only Load # _____ Scale Wt. _____ Tons/Yds. _____			
16. GENERATOR'S CERTIFICATION: I hereby declare that the contents of this consignment are fully and accurately described above by proper shipping name and are classified, packed, marked, and labeled, and are in all respects in proper condition for transport by highway according to applicable international and national government regulations.					
Printed/Typed Name Agent for St. Paul Port Authority		Signature <i>[Signature]</i>		Month Day Year <i>10 02 23</i>	
17. Transporter 1 Acknowledged of Receipt of Materials		Signature <i>[Signature]</i>		Month Day Year <i>10 18 23</i>	
18. Transporter 2 Acknowledgement of Receipt of Materials		Signature		Month Day Year	
19. Discrepancy Indication Space					
20. Facility Owner or Operator: Certification of receipt of non-hazardous materials covered by this Manifest except as noted in Item 19.					
Printed/Typed Name		Signature		Month Day Year	

White - Return to Generator

Canary - Facility Copy

Pink - Transporter

Goldenrod - Generator Copy

Industrial-Rosemont  
13425 Courthouse Blvd.  
Rosemount, MN 55068



197 CARL BOLANDER & SONS CO.  
251 STARKEY STREET  
ST. PAUL MN 55107

SITE		TICKET		GRID		WEIGHMASTER					
002		00858135		11		Lisa Dean					
DATE IN		DATE OUT		TIME IN		TIME OUT		VEHICLE		ROLL OFF	
10/18/23		10/18/23		13:12		13:12		ETS07-618		23-0132	
REFERENCE						ORIGIN					
23-0132						VIN: YTC8356_MN_SAXLES					

SCALE 1 GROSS WT 72860 LB Inbound Ticket

STORED TARE WT 35420 LB

NET WEIGHT 37440 LB

QTY.	UNIT	DESCRIPTION	RATE	EXTENSION	FEE	TOTAL
18.72	TON	SOIL TON				

This facility will only accept non-hazardous industrial  
recyclables or construction, and demolition waste.

We will not accept any loads containing any  
non-approved wastes or hazardous waste.651-438-1500

Generator: ST PAUL PORT AUTHORITY-HEIGHTS

Address: 2200 Larpenteur Ave E

City/State St Paul, MN 55109

Manifest: 1951522

SIGNATURE \_\_\_\_\_

NET AMOUNT

TENDERED

CHANGE

CHECK NO.

Industrial-Rosemont  
13425 Courthouse Blvd.  
Rosemount, MN 55068

197 CARL BOLANDER & SONS CO.  
251 STARKEY STREET  
ST. PAUL MN 55107

SITE		TICKET		GRID		WEIGHMASTER					
002		00858135		11		Lisa Dean					
DATE IN		DATE OUT		TIME IN		TIME OUT		VEHICLE		ROLL OFF	
10/18/23		10/18/23		13:12		13:12		ETS07-618		23-0132	
REFERENCE						ORIGIN					
23-0132						VIN: YTC8356_MN_SAXLES					

SCALE 1 GROSS WT 72860 LB Inbound Ticket

STORED TARE WT 35420 LB

NET WEIGHT 37440 LB

QTY.	UNIT	DESCRIPTION	RATE	EXTENSION	FEE	TOTAL
18.72	TON	SOIL TON				

This facility will only accept non-hazardous industrial  
recyclables or construction, and demolition waste.

We will not accept any loads containing any  
non-approved wastes or hazardous waste.651-438-1500

Generator: ST PAUL PORT AUTHORITY-HEIGHTS

Address: 2200 Larpenteur Ave E

City/State St Paul, MN 55109

Manifest: 1951522

SKB-WC14410

SIGNATURE \_\_\_\_\_

NET AMOUNT

TENDERED

CHANGE

CHECK NO.



# SKB Rosemount Industrial Waste Facility

1951522

Shipping Manifest		1. Generator's US EPA ID No. (If any)		2. Page 1 of page(s)	
3. Generator's Name and Facility Address St. Paul Port Authority 2200 Larpenteur Ave E, St. Paul, MN 55109		Mailing Address St. Paul Port Authority The Heights - Former Hillcrest 400 Wabasha St. N, Ste. #240, St. Paul, MN 55102			
4. Generator's Phone (651) 204-6241		Fax (651) 223-5198			
5. Transporter 1 Company Name <b>ETL</b>		Phone: <b>612-432-7622</b>			
6. Transporter 2 Company Name		Phone:			
7. Designated Facility Name and Site Address SKB Rosemount Industrial Waste Facility 13425 Courthouse Blvd. Rosemount, MN 55068		651-438-1500			
8. U.S. DOT Description (including Proper Shipping Name)		9. Containers No. Type		10. Total Quantity	11. Unit Wt/Vol
a. Non-Hazardous Industrial Waste (Petroleum Contaminated Soil w/intermixed Debris) Job #23-6600 Jesse Wilcox					
b.					
c.					
d.					
13. Additional Descriptions for Materials Listed Above (Indicate waste stream Approval # below)		14. Special Handling Procedures for Wastes Listed Above			
a. MI 23-0132 Petroleum Contaminated Soil w/intermixed Debris					
b. MI					
c. MI					
d. MI					
15. Special Handling Instructions and Additional Information Emergency Contact:		SKB Use Only Load # Scale Wt. Tons/Yds.			
16. GENERATOR'S CERTIFICATION: I hereby declare that the contents of this consignment are fully and accurately described above by proper shipping name and are classified, packed, marked, and labeled, and are in all respects in proper condition for transport by highway according to applicable international and national government regulations.					
Printed/Typed Name Agent for St. Paul Port Authority		Signature		Month Day Year 10 02 23	
17. Transporter 1 Acknowledged of Receipt of Materials		Signature		Month Day Year 11 01 23	
18. Transporter 2 Acknowledgement of Receipt of Materials		Signature		Month Day Year	
19. Discrepancy Indication Space					
20. Facility Owner or Operator: Certification of receipt of non-hazardous materials covered by this Manifest except as noted in Item 19.					
Printed/Typed Name		Signature		Month Day Year 10 02 23	

White - Return to Generator      Pink - Transporter      Canary - Facility Copy      Goldenrod - Generator Copy



Industrial-Rosemont  
13425 Courthouse Blvd.  
Rosemount, MN 55068



197 CARL BOLANDER & SONS CO.  
251 STARKEY STREET  
ST. PAUL MN 55107

SITE	TICKET	GRID		WEIGHMASTER	
002	00858145	11		Christina W	
DATE IN	DATE OUT	TIME IN	TIME OUT	VEHICLE	ROLL OFF
10/18/23	10/18/23	13:19	13:19	STL07-425	23-0132
REFERENCE			ORIGIN		
23-0132			VIN: YTE6965_MN_6AXELS		

SCALE 2 GROSS WT 73480 LB  
STORED TARE WT 35400 LB  
NET WEIGHT 38080 LB

Inbound Ticket

QTY.	UNIT	DESCRIPTION	RATE	EXTENSION	FEE	TOTAL
19.04	TON	SOIL TON				

This facility will only accept non-hazardous industrial  
recyclables or construction, and demolition waste.

We will not accept any loads containing any  
non-approved wastes or hazardous waste.651-438-1500

Generator: ST PAUL PORT AUTHORITY-HEIGHTS

Address: 2200 Larpenteur Ave E

City/State St Paul, MN 55109

Manifest: 1951520

SIGNATURE \_\_\_\_\_

NET AMOUNT

TENDERED

CHANGE

CHECK NO.

Industrial-Rosemont  
13425 Courthouse Blvd.  
Rosemount, MN 55068

197 CARL BOLANDER & SONS CO.  
251 STARKEY STREET  
ST. PAUL MN 55107

SITE	TICKET	GRID		WEIGHMASTER	
002	00858145	11		Christina W	
DATE IN	DATE OUT	TIME IN	TIME OUT	VEHICLE	ROLL OFF
10/18/23	10/18/23	13:19	13:19	STL07-425	23-0132
REFERENCE			ORIGIN		
23-0132			VIN: YTE6965_MN_6AXELS		

SCALE 2 GROSS WT 73480 LB  
STORED TARE WT 35400 LB  
NET WEIGHT 38080 LB

Inbound Ticket

QTY.	UNIT	DESCRIPTION	RATE	EXTENSION	FEE	TOTAL
19.04	TON	SOIL TON				

This facility will only accept non-hazardous industrial  
recyclables or construction, and demolition waste.

We will not accept any loads containing any  
non-approved wastes or hazardous waste.651-438-1500

Generator: ST PAUL PORT AUTHORITY-HEIGHTS

Address: 2200 Larpenteur Ave E

City/State St Paul, MN 55109

Manifest: 1951520

SIGNATURE \_\_\_\_\_

NET AMOUNT

TENDERED

CHANGE

CHECK NO.



# SKB Rosemount Industrial Waste Facility

1951520

Shipping Manifest		1. Generator's US EPA ID No. (if any)		2. Page 1 of page(s)		
3. Generator's Name and Facility Address St. Paul Port Authority 2200 Larpentour Ave E, St. Paul, MN 55109		Mailing Address St. Paul Port Authority The Heights - Former Hillcrest 400 Wabasha St. N, Ste. #240, St. Paul, MN 55102 Fax (651) 223-5198				
4. Generator's Phone (651) 204-6241						
5. Transporter 1 Company Name <i>Sanbel transport LLC</i>		Phone: <i>612 481 6485</i>				
6. Transporter 2 Company Name		Phone:				
7. Designated Facility Name and Site Address SKB Rosemount Industrial Waste Facility 13425 Courthouse Blvd. Rosemount, MN 55068		651-438-1500				
8. U.S. DOT Description (including Proper Shipping Name)		9. Containers No. Type		10. Total Quantity	11. Unit Wt/Vol	12. Waste Profile Sheet #
a. Non-Hazardous Industrial Waste (Petroleum Contaminated Soil w/intermixed Debris) Job #23-6600 Jesse Wilcox						
b.						
c.						
d.						
13. Additional Descriptions for Materials Listed Above (Indicate waste stream Approval # below) a. MI 23-0132 Petroleum Contaminated Soil w/intermixed Debris b. MI c. MI d. MI		14. Special Handling Procedures for Wastes Listed Above				
15. Special Handling Instructions and Additional Information Emergency Contact:		SKB Use Only Load # Scale Wt. Tons/Yds.				
16. GENERATOR'S CERTIFICATION: I hereby declare that the contents of this consignment are fully and accurately described above by proper shipping name and are classified, packed, marked, and labeled, and are in all respects in proper condition for transport by highway according to applicable international and national government regulations.						
Printed/Typed Name Agent for St. Paul Port Authority		Signature <i>[Signature]</i>		Month Day Year <i>10 02 23</i>		
17. Transporter 1 Acknowledged of Receipt of Materials						
Printed/Typed Name <i>Carlos Sanchez</i>		Signature <i>[Signature]</i>		Month Day Year <i>10 18 23</i>		
18. Transporter 2 Acknowledgement of Receipt of Materials						
Printed/Typed Name		Signature		Month Day Year		
19. Discrepancy Indication Space						
20. Facility Owner or Operator: Certification of receipt of non-hazardous materials covered by this Manifest except as noted in item 19.						
Printed/Typed Name		Signature		Month Day Year		

White - Return to Generator

Canary - Facility Copy

Pink - Transporter

Goldenrod - Generator Copy

Industrial-Rosemont  
13425 Courthouse Blvd.  
Rosemont, MN 55068



197 CARL BOLANDER & SONS CO.  
251 STARKEY STREET  
ST. PAUL MN 55107

SITE		TICKET		GRID		WEIGHMASTER	
002		00858146		11		Lisa Dean	
DATE IN	DATE OUT	TIME IN	TIME OUT	VEHICLE	ROLL OFF		
10/18/23	10/18/23	13:20	13:20	MGB29-345	23-0132		
REFERENCE				ORIGIN			
23-0132				VIN: 02298745_MN_6AXLES			

SCALE 1 GROSS WT 72320 LB Inbound Ticket  
STORED TARE WT 38140 LB  
NET WEIGHT 34180 LB

QTY.	UNIT	DESCRIPTION	RATE	EXTENSION	FEE	TOTAL
17.09	TON	SOIL TON				

This facility will only accept non-hazardous industrial  
recyclables or construction, and demolition waste.  
We will not accept any loads containing any  
non-approved wastes or hazardous waste.651-438-1500  
Generator: ST PAUL PORT AUTHORITY-HEIGHTS  
Address: 2200 Larpenteur Ave E  
City/State St Paul, MN 55109  
Manifest: 1951521

SIGNATURE \_\_\_\_\_

NET AMOUNT
TENDERED
CHANGE
CHECK NO.

Industrial-Rosemont  
13425 Courthouse Blvd.  
Rosemont, MN 55068

197 CARL BOLANDER & SONS CO.  
251 STARKEY STREET  
ST. PAUL MN 55107

SITE		TICKET		GRID		WEIGHMASTER	
002		00858146		11		Lisa Dean	
DATE IN	DATE OUT	TIME IN	TIME OUT	VEHICLE	ROLL OFF		
10/18/23	10/18/23	13:20	13:20	MGB29-345	23-0132		
REFERENCE				ORIGIN			
23-0132				VIN: 02298745_MN_6AXLES			

SCALE 1 GROSS WT 72320 LB Inbound Ticket  
STORED TARE WT 38140 LB  
NET WEIGHT 34180 LB

QTY.	UNIT	DESCRIPTION	RATE	EXTENSION	FEE	TOTAL
17.09	TON	SOIL TON				

This facility will only accept non-hazardous industrial  
recyclables or construction, and demolition waste.  
We will not accept any loads containing any  
non-approved wastes or hazardous waste.651-438-1500  
Generator: ST PAUL PORT AUTHORITY-HEIGHTS  
Address: 2200 Larpenteur Ave E  
City/State St Paul, MN 55109  
Manifest: 1951521

SIGNATURE \_\_\_\_\_

NET AMOUNT
TENDERED
CHANGE
CHECK NO.



# SKB Rosemount Industrial Waste Facility

1951521

Shipping Manifest		1. Generator's US EPA ID No. (if any)		2. Page 1 of page(s)		
3. Generator's Name and Facility Address St. Paul Port Authority 2200 Larpenteur Ave E, St. Paul, MN 55109		Mailing Address St. Paul Port Authority The Heights - Former Hillcrest 400 Wabasha St. N, Ste. #240, St. Paul, MN 55102 Fax (651) 223-5198				
4. Generator's Phone (651) 204-6241		Phone:				
5. Transporter 1 Company Name <i>MSB transportation LLC</i>		Phone:				
6. Transporter 2 Company Name		Phone:				
7. Designated Facility Name and Site Address SKB Rosemount Industrial Waste Facility 13425 Courthouse Blvd. Rosemount, MN 55068		651-438-1500				
8. U.S. DOT Description (including Proper Shipping Name)		9. Containers No. Type		10. Total Quantity	11. Unit Wt/Vol	12. Waste Profile Sheet #
a. Non-Hazardous Industrial Waste (Petroleum Contaminated Soil w/intermixed Debris) Job #23-6600 Jesse Wilcox						
b.						
c.						
d.						
13. Additional Descriptions for Materials Listed Above (indicate waste stream Approval # below) a. MI 23-0132 Petroleum Contaminated Soil w/intermixed Debris b. MI c. MI d. MI		14. Special Handling Procedures for Wastes Listed Above				
15. Special Handling Instructions and Additional Information Emergency Contact:		SKB Use Only Load # _____ Scale Wt. _____ Tons/Yds. _____				
16. GENERATOR'S CERTIFICATION: I hereby declare that the contents of this consignment are fully and accurately described above by proper shipping name and are classified, packed, marked, and labeled, and are in all respects in proper condition for transport by highway according to applicable international and national government regulations.						
Printed/Typed Name Agent for St. Paul Port Authority		Signature <i>[Signature]</i>		Month Day Year <i>11 02 23</i>		
17. Transporter 1 Acknowledged of Receipt of Materials		Printed/Typed Name <i>[Signature]</i>		Signature <i>[Signature]</i>		
18. Transporter 2 Acknowledgement of Receipt of Materials		Printed/Typed Name		Signature <i>[Signature]</i>		
19. Discrepancy Indication Space						
20. Facility Owner or Operator: Certification of receipt of non-hazardous materials covered by this Manifest except as noted in Item 19.						
Printed/Typed Name		Signature <i>[Signature]</i>		Month Day Year <i>11 02 23</i>		

White - Return to Generator

Pink - Transporter

Canary - Facility Copy

Goldenrod - Generator Copy

Industrial-Rosemont  
13425 Courthouse Blvd.  
Rosemount, MN 55068



197 CARL BOLANDER & SONS CO.  
251 STARKEY STREET  
ST. PAUL MN 55107

SITE		TICKET		GRID		WEIGHMASTER					
002		00858149		11		Lisa Dean					
DATE IN		DATE OUT		TIME IN		TIME OUT		VEHICLE		ROLL OFF	
10/18/23		10/18/23		13:22		13:22		K&K10-718		23-0132	
REFERENCE						ORIGIN					
23-0132						VIN: YTD7620_MN_6AXLES					

SCALE 1 GROSS WT 68580 LB  
STORED TARE WT 35280 LB  
NET WEIGHT 33300 LB  
Inbound Ticket

QTY.	UNIT	DESCRIPTION	RATE	EXTENSION	FEE	TOTAL
16.65	TON	SOIL TON				

This facility will only accept non-hazardous industrial  
recyclables or construction, and demolition waste.  
We will not accept any loads containing any  
non-approved wastes or hazardous waste.651-438-1500  
Generator: ST PAUL PORT AUTHORITY-HEIGHTS  
Address: 2200 Larpenteur Ave E  
City/State St Paul, MN 55109  
Manifest: 1951524

SIGNATURE \_\_\_\_\_

NET AMOUNT
TENDERED
CHANGE
CHECK NO.

Industrial-Rosemont  
13425 Courthouse Blvd.  
Rosemount, MN 55068

197 CARL BOLANDER & SONS CO.  
251 STARKEY STREET  
ST. PAUL MN 55107

SITE		TICKET		GRID		WEIGHMASTER					
002		00858149		11		Lisa Dean					
DATE IN		DATE OUT		TIME IN		TIME OUT		VEHICLE		ROLL OFF	
10/18/23		10/18/23		13:22		13:22		K&K10-718		23-0132	
REFERENCE						ORIGIN					
23-0132						VIN: YTD7620_MN_6AXLES					

SCALE 1 GROSS WT 68580 LB  
STORED TARE WT 35280 LB  
NET WEIGHT 33300 LB  
Inbound Ticket

QTY.	UNIT	DESCRIPTION	RATE	EXTENSION	FEE	TOTAL
16.65	TON	SOIL TON				

This facility will only accept non-hazardous industrial  
recyclables or construction, and demolition waste.  
We will not accept any loads containing any  
non-approved wastes or hazardous waste.651-438-1500  
Generator: ST PAUL PORT AUTHORITY-HEIGHTS  
Address: 2200 Larpenteur Ave E  
City/State St Paul, MN 55109  
Manifest: 1951524

SIGNATURE \_\_\_\_\_

NET AMOUNT
TENDERED
CHANGE
CHECK NO.



# SKB Rosemount Industrial Waste Facility

1951524

Shipping Manifest		1. Generator's US EPA ID No. (if any)		2. Page 1 of page(s)	
3. Generator's Name and Facility Address St. Paul Port Authority 2200 Larpentour Ave E, St. Paul, MN 55109		Mailing Address St. Paul Port Authority The Heights - Former Hillcrest 400 Wabasha St. N, Ste. #240, St. Paul, MN 55102			
4. Generator's Phone (651) 204-6241		Fax (651) 223-5198			
5. Transporter 1 Company Name		Phone:			
6. Transporter 2 Company Name		Phone:			
7. Designated Facility Name and Site Address		SKB Rosemount Industrial Waste Facility 13425 Courthouse Blvd. Rosemount, MN 55068 651-438-1500			
8. U.S. DOT Description (including Proper Shipping Name)		9. Containers		10. Total Quantity	11. Unit Wt/Vol
		No.	Type		
a. Non-Hazardous Industrial Waste (Petroleum Contaminated Soil w/intermixed Debris) Job #23-6600 Jesse Wilcox					
b.					
c.					
d.					
13. Additional Descriptions for Materials Listed Above (Indicate waste stream Approval # below)		14. Special Handling Procedures for Wastes Listed Above			
a. MI 23-0132 Petroleum Contaminated Soil w/intermixed Debris					
b. MI					
c. MI					
d. MI					
15. Special Handling Instructions and Additional Information		SKB Use Only			
Emergency Contact:		Load # _____			
		Scale Wt. _____			
		Tons/Yds. _____			
16. GENERATOR'S CERTIFICATION: I hereby declare that the contents of this consignment are fully and accurately described above by proper shipping name and are classified, packed, marked, and labeled, and are in all respects in proper condition for transport by highway according to applicable international and national government regulations.					
Printed/Typed Name Agent for St. Paul Port Authority		Signature		Month Day Year 1 0 0 2 2 3	
17. Transporter 1 Acknowledged of Receipt of Materials					
Printed/Typed Name Ken Roenen		Signature		Month Day Year 1 1 0 1 8 2 3	
18. Transporter 2 Acknowledgement of Receipt of Materials					
Printed/Typed Name		Signature		Month Day Year	
19. Discrepancy Indication Space					
20. Facility Owner or Operator: Certification of receipt of non-hazardous materials covered by this Manifest except as noted in Item 19.					
Printed/Typed Name		Signature		Month Day Year	

White - Return to Generator

Canary - Facility Copy

Pink - Transporter

Goldenrod - Generator Copy

Industrial-Rosemont  
13425 Courthouse Blvd.  
Rosemount, MN 55068



197 CARL BOLANDER & SONS CO.  
251 STARKEY STREET  
ST. PAUL MN 55107

SITE	TICKET	GRID		WEIGHMASTER	
002	00858151	11		Lisa Dean	
DATE IN	DATE OUT	TIME IN	TIME OUT	VEHICLE	ROLL OFF
10/18/23	10/18/23	13:23	13:23	RPS18-435	23-0132
REFERENCE			ORIGIN		
23-0132			VIN: PAS0788_MN_6AXLES-3		

SCALE 1 GROSS WT 72480 LB  
STORED TARE WT 37640 LB  
NET WEIGHT 34840 LB

Inbound Ticket

QTY.	UNIT	DESCRIPTION	RATE	EXTENSION	FEE	TOTAL
17.42	TON	SOIL TON				

This facility will only accept non-hazardous industrial  
recyclables or construction, and demolition waste.

We will not accept any loads containing any  
non-approved wastes or hazardous waste.651-438-1500

Generator: ST PAUL PORT AUTHORITY-HEIGHTS

Address: 2200 Larpenteur Ave E

City/State: St Paul, MN 55109

Manifest: 1951523

SKB-WCI4410

SIGNATURE \_\_\_\_\_

NET AMOUNT

TENDERED

CHANGE

CHECK NO.

Industrial-Rosemont  
13425 Courthouse Blvd.  
Rosemount, MN 55068

197 CARL BOLANDER & SONS CO.  
251 STARKEY STREET  
ST. PAUL MN 55107

SITE	TICKET	GRID		WEIGHMASTER	
002	00858151	11		Lisa Dean	
DATE IN	DATE OUT	TIME IN	TIME OUT	VEHICLE	ROLL OFF
10/18/23	10/18/23	13:23	13:23	RPS18-435	23-0132
REFERENCE			ORIGIN		
23-0132			VIN: PAS0788_MN_6AXLES-3		

SCALE 1 GROSS WT 72480 LB  
STORED TARE WT 37640 LB  
NET WEIGHT 34840 LB

Inbound Ticket

QTY.	UNIT	DESCRIPTION	RATE	EXTENSION	FEE	TOTAL
17.42	TON	SOIL TON				

This facility will only accept non-hazardous industrial  
recyclables or construction, and demolition waste.

We will not accept any loads containing any  
non-approved wastes or hazardous waste.651-438-1500

Generator: ST PAUL PORT AUTHORITY-HEIGHTS

Address: 2200 Larpenteur Ave E

City/State: St Paul, MN 55109

Manifest: 1951523

SKB-WCI4410

SIGNATURE \_\_\_\_\_

NET AMOUNT

TENDERED

CHANGE

CHECK NO.





# SKB Rosemount Industrial Waste Facility

1951523

Shipping Manifest		1. Generator's US EPA ID No. (if any)		2. Page 1 of page(s)	
3. Generator's Name and Facility Address St. Paul Port Authority 2200 Larpenteur Ave E, St. Paul, MN 55109		Mailing Address St. Paul Port Authority The Heights - Former Hillcrest 400 Wabasha St. N, Ste. #240, St. Paul, MN 55102 Fax (651) 223-5198			
4. Generator's Phone (651) 204-6241		Phone: 612 992918			
5. Transporter 1 Company Name ZRS		6. Transporter 2 Company Name			
7. Designated Facility Name and Site Address SKB Rosemount Industrial Waste Facility 13425 Courthouse Blvd. Rosemount, MN 55068 651-438-1500		Phone:			
8. U.S. DOT Description (including Proper Shipping Name)		9. Containers No. Type		10. Total Quantity	11. Unit Wt/Vol
a. Non-Hazardous Industrial Waste (Petroleum Contaminated Soil w/intermixed Debris) Job #23-6600 Jesse Wilcox					
b.					
c.					
d.					
13. Additional Descriptions for Materials Listed Above (Indicate waste stream Approval # below) a. MI 23-0132 Petroleum Contaminated Soil w/intermixed Debris b. MI c. MI d. MI		14. Special Handling Procedures for Wastes Listed Above			
15. Special Handling Instructions and Additional Information Emergency Contact:		SKB Use Only Load # Scale Wt. Tons/Yds.			
16. GENERATOR'S CERTIFICATION: I hereby declare that the contents of this consignment are fully and accurately described above by proper shipping name and are classified, packed, marked, and labeled, and are in all respects in proper condition for transport by highway according to applicable international and national government regulations.					
Printed/Typed Name Agent for St. Paul Port Authority		Signature		Month Day Year 10 02 23	
17. Transporter 1 Acknowledged of Receipt of Materials Printed/Typed Name Jesse Stein		Signature ZRS		Month Day Year 11 01 23	
18. Transported 2 Acknowledgement of Receipt of Materials Printed/Typed Name		Signature		Month Day Year	
19. Discrepancy Indication Space					
20. Facility Owner or Operator: Certification of receipt of non-hazardous materials covered by this Manifest except as noted in Item 19.					
Printed/Typed Name		Signature		Month Day Year 10 18 23	

White - Return to Generator

Canary - Facility Copy

Pink - Transporter

Goldenrod - Generator Copy

Industrial-Rosemont  
13425 Courthouse Blvd.  
Rosemount, MN 55068



197 CARL BOLANDER & SONS CO.  
251 STARKEY STREET  
ST. PAUL MN 55107

SITE	TICKET	GRID		WEIGHMASTER	
002	00858155	11		Christina W	
DATE IN	DATE OUT	TIME IN	TIME OUT	VEHICLE	ROLL OFF
10/18/23	10/18/23	13:26	13:26	WDH23-518	23-0132
REFERENCE			ORIGIN		
23-0132			VIN: YTB9429_MN_6AXLES		

SCALE 2 GROSS WT 76500 LB Inbound Ticket  
STORED TARE WT 37160 LB  
NET WEIGHT 39340 LB

QTY.	UNIT	DESCRIPTION	RATE	EXTENSION	FEE	TOTAL
19.67	TON	SOIL TON				

This facility will only accept non-hazardous industrial  
recyclables or construction, and demolition waste.

We will not accept any loads containing any  
non-approved wastes or hazardous waste.651-438-1500

Generator: ST PAUL PORT AUTHORITY-HEIGHTS

Address: 2200 Larpenteur Ave E

City/State St Paul, MN 55109

Manifest: 1951525

SIGNATURE \_\_\_\_\_

NET AMOUNT

TENDERED

CHANGE

CHECK NO.

Industrial-Rosemont  
13425 Courthouse Blvd.  
Rosemount, MN 55068

197 CARL BOLANDER & SONS CO.  
251 STARKEY STREET  
ST. PAUL MN 55107

SITE	TICKET	GRID		WEIGHMASTER	
002	00858155	11		Christina W	
DATE IN	DATE OUT	TIME IN	TIME OUT	VEHICLE	ROLL OFF
10/18/23	10/18/23	13:26	13:26	WDH23-518	23-0132
REFERENCE			ORIGIN		
23-0132			VIN: YTB9429_MN_6AXLES		

SCALE 2 GROSS WT 76500 LB Inbound Ticket  
STORED TARE WT 37160 LB  
NET WEIGHT 39340 LB

QTY.	UNIT	DESCRIPTION	RATE	EXTENSION	FEE	TOTAL
19.67	TON	SOIL TON				

This facility will only accept non-hazardous industrial  
recyclables or construction, and demolition waste.

We will not accept any loads containing any  
non-approved wastes or hazardous waste.651-438-1500

Generator: ST PAUL PORT AUTHORITY-HEIGHTS

Address: 2200 Larpenteur Ave E

City/State St Paul, MN 55109

Manifest: 1951525

SKB-WCI4410

SIGNATURE \_\_\_\_\_

NET AMOUNT

TENDERED

CHANGE

CHECK NO.



# SKB Rosemount Industrial Waste Facility

1951525

Shipping Manifest		1. Generator's US EPA ID No. (if any)		2. Page 1 of page(s)	
3. Generator's Name and Facility Address St. Paul Port Authority 2200 Larpenteur Ave E, St. Paul, MN 55109		Mailing Address St. Paul Port Authority The Heights - Former Hillcrest 400 Wabasha St. N, Ste. #240, St. Paul, MN 55102			
4. Generator's Phone (651) 204-6241		Fax (651) 223-5198			
5. Transporter 1 Company Name <b>Who Dat Hauling LLC</b>		Phone:			
6. Transporter 2 Company Name		Phone:			
7. Designated Facility Name and Site Address SKB Rosemount Industrial Waste Facility 13425 Courthouse Blvd. Rosemount, MN 55068		651-438-1500			
8. U.S. DOT Description (including Proper Shipping Name)		9. Containers No. Type		10. Total Quantity	11. Unit Wt/Vol
a. Non-Hazardous Industrial Waste (Petroleum Contaminated Soil w/intermixed Debris) Job #23-6600 Jesse Wilcox					
b.					
c.					
d.					
13. Additional Descriptions for Materials Listed Above (Indicate waste stream Approval # below) a. MI 23-0132 Petroleum Contaminated Soil w/intermixed Debris b. MI c. MI d. MI		14. Special Handling Procedures for Wastes Listed Above			
15. Special Handling Instructions and Additional Information Emergency Contact:		SKB Use Only Load # _____ Scale Wt. _____ Tons/Yds. _____			
16. GENERATOR'S CERTIFICATION: I hereby declare that the contents of this consignment are fully and accurately described above by proper shipping name and are classified, packed, marked, and labeled, and are in all respects in proper condition for transport by highway according to applicable international and national government regulations.					
Printed/Typed Name Agent for St. Paul Port Authority		Signature		Month Day Year 10 02 23	
17. Transporter 1 Acknowledged of Receipt of Materials		Signature		Month Day Year 10 18 23	
Printed/Typed Name <b>Cordell J Robertson</b>		Signature		Month Day Year 10 18 23	
18. Transporter 2 Acknowledgement of Receipt of Materials		Signature		Month Day Year	
Printed/Typed Name		Signature		Month Day Year	
19. Discrepancy Indication Space					
20. Facility Owner or Operator: Certification of receipt of non-hazardous materials covered by this Manifest except as noted in Item 19.					
Printed/Typed Name		Signature		Month Day Year	

White - Return to Generator

Canary - Facility Copy

Pink - Transporter

Goldenrod - Generator Copy

Industrial-Rosemont  
13425 Courthouse Blvd.  
Rosemount, MN 55068

197 CARL BOLANDER & SONS CO.  
251 STARKEY STREET  
ST. PAUL MN 55107



SITE	TICKET	GRID		WEIGHMASTER	
002	00858168	11		Lisa Dean	
DATE IN	DATE OUT	TIME IN	TIME OUT	VEHICLE	ROLL OFF
10/18/23	10/18/23	13:36	13:36	TTS214-112	23-0132
REFERENCE			ORIGIN		
23-0132			VIN: YTD7088_MN_6AXLES-7		

SCALE 1 GROSS WT 72300 LB  
STORED TARE WT 32220 LB  
NET WEIGHT 40080 LB

Inbound Ticket

QTY.	UNIT	DESCRIPTION	RATE	EXTENSION	FEE	TOTAL
20.04	TON	SOIL TON				

This facility will only accept non-hazardous industrial  
recyclables or construction, and demolition waste.

We will not accept any loads containing any  
non-approved wastes or hazardous waste.651-438-1500

Generator: ST PAUL PORT AUTHORITY-HEIGHTS

Address: 2200 Larpenteur Ave E

City/State: St Paul, MN 55109

Manifest: 1951527

SKB-WCI 4410

SIGNATURE \_\_\_\_\_

NET AMOUNT

TENDERED

CHANGE

CHECK NO.

Industrial-Rosemont  
13425 Courthouse Blvd.  
Rosemount, MN 55068

197 CARL BOLANDER & SONS CO.  
251 STARKEY STREET  
ST. PAUL MN 55107

SITE	TICKET	GRID		WEIGHMASTER	
002	00858168	11		Lisa Dean	
DATE IN	DATE OUT	TIME IN	TIME OUT	VEHICLE	ROLL OFF
10/18/23	10/18/23	13:36	13:36	TTS214-112	23-0132
REFERENCE			ORIGIN		
23-0132			VIN: YTD7088_MN_6AXLES-7		

SCALE 1 GROSS WT 72300 LB  
STORED TARE WT 32220 LB  
NET WEIGHT 40080 LB

Inbound Ticket

QTY.	UNIT	DESCRIPTION	RATE	EXTENSION	FEE	TOTAL
20.04	TON	SOIL TON				

This facility will only accept non-hazardous industrial  
recyclables or construction, and demolition waste.

We will not accept any loads containing any  
non-approved wastes or hazardous waste.651-438-1500

Generator: ST PAUL PORT AUTHORITY-HEIGHTS

Address: 2200 Larpenteur Ave E

City/State: St Paul, MN 55109

Manifest: 1951527

SKB-WCI 4410

SIGNATURE \_\_\_\_\_

NET AMOUNT

TENDERED

CHANGE

CHECK NO.



# SKB Rosemount Industrial Waste Facility

1951527

785-214 TRL SD 27-14  
SD 21-12

Shipping Manifest		1. Generator's US EPA ID No. (if any)		2. Page 1 of page(s)	
3. Generator's Name and Facility Address St. Paul Port Authority 2200 Larpenetour Ave E, St. Paul, MN 55109		Mailing Address St. Paul Port Authority The Heights - Former Hillcrest 400 Wabasha St. N, Ste. #240, St. Paul, MN 55102			
4. Generator's Phone (651) 204-6241		Fax (651) 223-5198			
5. Transporter 1 Company Name <b>TEVNY TRUCKING</b>		Phone:			
6. Transporter 2 Company Name		Phone:			
7. Designated Facility Name and Site Address SKB Rosemount Industrial Waste Facility 13425 Courthouse Blvd. Rosemount, MN 55068		651-438-1500			
8. U.S. DOT Description (Including Proper Shipping Name)		9. Containers No. Type		10. Total Quantity	11. Unit Wt/Vol
a. Non-Hazardous Industrial Waste (Petroleum Contaminated Soil w/intermixed Debris) Job #23-6600 Jesse Wilcox					
b.					
c.					
d.					
13. Additional Descriptions for Materials Listed Above (indicate waste stream Approval # below) a. MI 23-0132 Petroleum Contaminated Soil w/intermixed Debris b. MI c. MI d. MI		14. Special Handling Procedures for Wastes Listed Above			
15. Special Handling Instructions and Additional Information Emergency Contact:		SKB Use Only Load # Scale Wt. Tons/Yds.			
16. GENERATOR'S CERTIFICATION: I hereby declare that the contents of this consignment are fully and accurately described above by proper shipping name and are classified, packed, marked, and labeled, and are in all respects in proper condition for transport by highway according to applicable international and national government regulations.					
Printed/Typed Name Agent for St. Paul Port Authority		Signature		Month Day Year 10 02 23	
17. Transporter 1 Acknowledged of Receipt of Materials		Signature		Month Day Year 10 18 23	
18. Transporter 2 Acknowledgement of Receipt of Materials		Signature		Month Day Year	
19. Discrepancy Indication Space					
20. Facility Owner or Operator: Certification of receipt of non-hazardous materials covered by this Manifest except as noted in Item 19.					
Printed/Typed Name		Signature		Month Day Year	

White - Return to Generator

Canary - Facility Copy

Pink - Transporter

Goldenrod - Generator Copy

Industrial-Rosemont  
13425 Courthouse Blvd.  
Rosemount, MN 55068



197 CARL BOLANDER & SONS CO.  
251 STARKEY STREET  
ST. PAUL MN 55107

SITE	TICKET	GRID		WEIGHMASTER	
002	00858169	11		Lisa Dean	
DATE IN	DATE OUT	TIME IN	TIME OUT	VEHICLE	ROLL OFF
10/18/23	10/18/23	13:37	13:37	JFT12-1632	23-0132
REFERENCE			ORIGIN		
23-0132			VIN: YTD7266_MN_6AXLES		

SCALE 1 GROSS WT 71320 LB  
STORED TARE WT 34380 LB  
NET WEIGHT 36940 LB

Inbound Ticket

QTY.	UNIT	DESCRIPTION	RATE	EXTENSION	FEE	TOTAL
18.47	TON	SOIL TON				

This facility will only accept non-hazardous industrial recyclables or construction, and demolition waste. We will not accept any loads containing any non-approved wastes or hazardous waste.651-438-1500  
Generator: ST PAUL PORT AUTHORITY-HEIGHTS  
Address: 2200 Larpenteur Ave E  
City/State St Paul, MN 55109  
Manifest: 1951526

SIGNATURE \_\_\_\_\_

NET AMOUNT
TENDERED
CHANGE
CHECK NO.

Industrial-Rosemont  
13425 Courthouse Blvd.  
Rosemount, MN 55068

197 CARL BOLANDER & SONS CO.  
251 STARKEY STREET  
ST. PAUL MN 55107

SITE	TICKET	GRID		WEIGHMASTER	
002	00858169	11		Lisa Dean	
DATE IN	DATE OUT	TIME IN	TIME OUT	VEHICLE	ROLL OFF
10/18/23	10/18/23	13:37	13:37	JFT12-1632	23-0132
REFERENCE			ORIGIN		
23-0132			VIN: YTD7266_MN_6AXLES		

SCALE 1 GROSS WT 71320 LB  
STORED TARE WT 34380 LB  
NET WEIGHT 36940 LB

Inbound Ticket

QTY.	UNIT	DESCRIPTION	RATE	EXTENSION	FEE	TOTAL
18.47	TON	SOIL TON				

This facility will only accept non-hazardous industrial recyclables or construction, and demolition waste. We will not accept any loads containing any non-approved wastes or hazardous waste.651-438-1500  
Generator: ST PAUL PORT AUTHORITY-HEIGHTS  
Address: 2200 Larpenteur Ave E  
City/State St Paul, MN 55109  
Manifest: 1951526

SIGNATURE \_\_\_\_\_

NET AMOUNT
TENDERED
CHANGE
CHECK NO.



# SKB Rosemount Industrial Waste Facility

1951526

Shipping Manifest		1. Generator's US EPA ID No. (if any)		2. Page 1 of page(s)	
3. Generator's Name and Facility Address St. Paul Port Authority 2200 Larpenteur Ave E, St. Paul, MN 55109		Mailing Address St. Paul Port Authority The Heights - Former Hillcrest 400 Wabasha St. N, Ste. #240, St. Paul, MN 55102 Fax (651) 223-5198			
4. Generator's Phone (651) 204-6241		5. Transporter 1 Company Name Phone:			
6. Transporter 2 Company Name Phone:		7. Designated Facility Name and Site Address SKB Rosemount Industrial Waste Facility 13425 Courthouse Blvd. Rosemount, MN 55068 651-438-1500			
8. U.S. DOT Description (including Proper Shipping Name)		9. Containers No. Type		10. Total Quantity	
a. Non-Hazardous Industrial Waste (Petroleum Contaminated Soil w/intermixed Debris) Job #23-6600 Jesse Wilcox					
b.					
c.					
d.					
13. Additional Descriptions for Materials Listed Above (indicate waste stream Approval # below) a. MI 23-0132 Petroleum Contaminated Soil w/intermixed Debris b. MI c. MI d. MI		14. Special Handling Procedures for Wastes Listed Above			
15. Special Handling Instructions and Additional Information Emergency Contact:		SKB Use Only Load # Scale Wt. Tons/Yds.			
16. GENERATOR'S CERTIFICATION: I hereby declare that the contents of this consignment are fully and accurately described above by proper shipping name and are classified, packed, marked, and labeled, and are in all respects in proper condition for transport by highway according to applicable international and national government regulations.					
Printed/Typed Name Agent for St. Paul Port Authority		Signature		Month Day Year 10 02 23	
17. Transporter 1 Acknowledged of Receipt of Materials Printed/Typed Name		Signature		Month Day Year 10 18 23	
18. Transporter 2 Acknowledgement of Receipt of Materials Printed/Typed Name		Signature		Month Day Year	
19. Discrepancy Indication Space					
20. Facility Owner or Operator: Certification of receipt of non-hazardous materials covered by this Manifest except as noted in Item 19. Printed/Typed Name Signature Month Day Year					

White - Return to Generator

Pink - Transporter

Canary - Facility Copy

Goldenrod - Generator Copy



Industrial-Rosemont  
13425 Courthouse Blvd.  
Rosemount, MN 55068

197 CARL BOLANDER & SONS CO.  
251 STARKEY STREET  
ST. PAUL MN 55107



SITE		TICKET		GRID		WEIGHMASTER	
002		00858183		11		Christina W	
DATE IN	DATE OUT	TIME IN	TIME OUT	VEHICLE	ROLL OFF		
10/18/23	10/18/23	13:52	13:52	AF40-340	23-0132		
REFERENCE				ORIGIN			
23-0132				VIN: T5762_MN_6AXLES			

SCALE 2 GROSS WT 74960 LB  
STORED TARE WT 36140 LB  
NET WEIGHT 38820 LB

Inbound Ticket

QTY.	UNIT	DESCRIPTION	RATE	EXTENSION	FEE	TOTAL
19.41	TON	SOIL TON				

This facility will only accept non-hazardous industrial  
recyclables or construction, and demolition waste.

We will not accept any loads containing any  
non-approved wastes or hazardous waste.651-438-1500

Generator: ST PAUL PORT AUTHORITY-HEIGHTS

Address: 2200 Larpenteur Ave E

City/State: St Paul, MN 55109

Manifest: 1951528

SIGNATURE \_\_\_\_\_

NET AMOUNT

TENDERED

CHANGE

CHECK NO.

Industrial-Rosemont  
13425 Courthouse Blvd.  
Rosemount, MN 55068

197 CARL BOLANDER & SONS CO.  
251 STARKEY STREET  
ST. PAUL MN 55107

SITE		TICKET		GRID		WEIGHMASTER	
002		00858183		11		Christina W	
DATE IN	DATE OUT	TIME IN	TIME OUT	VEHICLE	ROLL OFF		
10/18/23	10/18/23	13:52	13:52	AF40-340	23-0132		
REFERENCE				ORIGIN			
23-0132				VIN: T5762_MN_6AXLES			

SCALE 2 GROSS WT 74960 LB  
STORED TARE WT 36140 LB  
NET WEIGHT 38820 LB

Inbound Ticket

QTY.	UNIT	DESCRIPTION	RATE	EXTENSION	FEE	TOTAL
19.41	TON	SOIL TON				

This facility will only accept non-hazardous industrial  
recyclables or construction, and demolition waste.

We will not accept any loads containing any  
non-approved wastes or hazardous waste.651-438-1500

Generator: ST PAUL PORT AUTHORITY-HEIGHTS

Address: 2200 Larpenteur Ave E

City/State: St Paul, MN 55109

Manifest: 1951528

SIGNATURE \_\_\_\_\_

NET AMOUNT

TENDERED

CHANGE

CHECK NO.



# SKB Rosemount Industrial Waste Facility

1951528

Shipping Manifest		1. Generator's US EPA ID No. (if any)		2. Page 1 of page(s)	
3. Generator's Name and Facility Address St. Paul Port Authority 2200 Larpenteur Ave E, St. Paul, MN 55109		Mailing Address St. Paul Port Authority The Heights - Former Hillcrest 400 Wabasha St. N, Ste. #240, St. Paul, MN 55102 Fax (651) 223-5198			
4. Generator's Phone (651) 204-6241					
5. Transporter 1 Company Name OLLGIEET A/T		Phone:			
6. Transporter 2 Company Name		Phone:			
7. Designated Facility Name and Site Address SKB Rosemount Industrial Waste Facility 13425 Courthouse Blvd. Rosemount, MN 55068		651-438-1500			
8. U.S. DOT Description (Including Proper Shipping Name)		9. Containers No. Type		10. Total Quantity	11. Unit Wt/Vol
a. Non-Hazardous Industrial Waste (Petroleum Contaminated Soil w/intermixed Debris) Job #23-6600 Jesse Wilcox					
b.					
c.					
d.					
13. Additional Descriptions for Materials Listed Above (Indicate waste stream Approval # below) a. MI 23-0132 Petroleum Contaminated Soil w/intermixed Debris b. MI c. MI d. MI		14. Special Handling Procedures for Wastes Listed Above			
15. Special Handling Instructions and Additional Information Emergency Contact:		SKB Use Only Load # _____ Scale Wt. _____ Tons/Yds. _____			
16. GENERATOR'S CERTIFICATION: I hereby declare that the contents of this consignment are fully and accurately described above by proper shipping name and are classified, packed, marked, and labeled, and are in all respects in proper condition for transport by highway according to applicable international and national government regulations.					
Printed/Typed Name Agent for St. Paul Port Authority		Signature		Month Day Year 10 02 23	
17. Transporter 1 Acknowledged of Receipt of Materials		Signature		Month Day Year 11 01 23	
Printed/Typed Name Don Johnson		Signature		Month Day Year 11 01 23	
18. Transporter 2 Acknowledgement of Receipt of Materials		Signature		Month Day Year	
Printed/Typed Name		Signature		Month Day Year	
19. Discrepancy Indication Space					
20. Facility Owner or Operator: Certification of receipt of non-hazardous materials covered by this Manifest except as noted in Item 19.					
Printed/Typed Name		Signature		Month Day Year	

White - Return to Generator

Canary - Facility Copy

Pink - Transporter

Goldenrod - Generator Copy

Industrial-Rosemont  
13425 Courthouse Blvd.  
Rosemount, MN 55068



197 CARL BOLANDER & SONS CO.  
251 STARKEY STREET  
ST. PAUL MN 55107

SITE	TICKET	GRID		WEIGHMASTER	
002	00858189	11		Lisa Dean	
DATE IN	DATE OUT	TIME IN	TIME OUT	VEHICLE	ROLL OFF
10/18/23	10/18/23	13:57	13:57	R0101-410	23-0132
REFERENCE			ORIGIN		
23-0132			VIN: PAP3415_MN_5AXLES		

SCALE 1 GROSS WT 78180 LB  
STORED TARE WT 39980 LB  
NET WEIGHT 38200 LB  
Inbound Ticket

QTY.	UNIT	DESCRIPTION	RATE	EXTENSION	FEE	TOTAL
19.10	TON	SOIL TON				

This facility will only accept non-hazardous industrial  
recyclables or construction, and demolition waste.

We will not accept any loads containing any  
non-approved wastes or hazardous waste.651-438-1500

Generator: ST PAUL PORT AUTHORITY-HEIGHTS

Address: 2200 Larpenteur Ave E

City/State St Paul, MN 55109

Manifest: 1951530

SIGNATURE \_\_\_\_\_

NET AMOUNT

TENDERED

CHANGE

CHECK NO.

Industrial-Rosemont  
13425 Courthouse Blvd.  
Rosemount, MN 55068

197 CARL BOLANDER & SONS CO.  
251 STARKEY STREET  
ST. PAUL MN 55107

SITE	TICKET	GRID		WEIGHMASTER	
002	00858189	11		Lisa Dean	
DATE IN	DATE OUT	TIME IN	TIME OUT	VEHICLE	ROLL OFF
10/18/23	10/18/23	13:57	13:57	R0101-410	23-0132
REFERENCE			ORIGIN		
23-0132			VIN: PAP3415_MN_5AXLES		

SCALE 1 GROSS WT 78180 LB  
STORED TARE WT 39980 LB  
NET WEIGHT 38200 LB  
Inbound Ticket

QTY.	UNIT	DESCRIPTION	RATE	EXTENSION	FEE	TOTAL
19.10	TON	SOIL TON				

This facility will only accept non-hazardous industrial  
recyclables or construction, and demolition waste.

We will not accept any loads containing any  
non-approved wastes or hazardous waste.651-438-1500

Generator: ST PAUL PORT AUTHORITY-HEIGHTS

Address: 2200 Larpenteur Ave E

City/State St Paul, MN 55109

Manifest: 1951530

SKB-WCI4410

SIGNATURE \_\_\_\_\_

NET AMOUNT

TENDERED

CHANGE

CHECK NO.



# SKB Rosemount Industrial Waste Facility

1951530

Shipping Manifest		1. Generator's US EPA ID No. (if any)		2. Page 1 of page(s)	
3. Generator's Name and Facility Address St. Paul Port Authority 2200 Larpenteur Ave E, St. Paul, MN 55109		Mailing Address St. Paul Port Authority The Heights - Former Hillcrest 400 Wabasha St. N, Ste. #240, St. Paul, MN 55102 Fax (651) 223-5198			
4. Generator's Phone (651) 204-6241					
5. Transporter 1 Company Name <i>Rock on</i>		Phone:			
6. Transporter 2 Company Name		Phone:			
7. Designated Facility Name and Site Address SKB Rosemount Industrial Waste Facility 13425 Courthouse Blvd. Rosemount, MN 55068		651-438-1500			
8. U.S. DOT Description (including Proper Shipping Name)		9. Containers No. Type		10. Total Quantity	11. Unit Wt/Vol
a. Non-Hazardous Industrial Waste (Petroleum Contaminated Soil w/intermixed Debris) Job #23-6600 Jesse Wilcox					
b.					
c.					
d.					
13. Additional Descriptions for Materials Listed Above (indicate waste stream Approval # below) a. MI 23-0132 Petroleum Contaminated Soil w/intermixed Debris b. MI c. MI d. MI		14. Special Handling Procedures for Wastes Listed Above			
15. Special Handling Instructions and Additional Information Emergency Contact:		SKB Use Only Load # Scale Wt. Tons/Yds.			
16. GENERATOR'S CERTIFICATION: I hereby declare that the contents of this consignment are fully and accurately described above by proper shipping name and are classified, packed, marked, and labeled, and are in all respects in proper condition for transport by highway according to applicable international and national government regulations.					
Printed/Typed Name Agent for St. Paul Port Authority		Signature <i>[Signature]</i>		Month Day Year 10 02 23	
17. Transporter 1 Acknowledged Receipt of Materials					
Printed/Typed Name <i>Troy Sluka</i>		Signature <i>[Signature]</i>		Month Day Year 10 09 23	
18. Transporter 2 Acknowledgement of Receipt of Materials					
Printed/Typed Name		Signature		Month Day Year	
19. Discrepancy Indication Space					
20. Facility Owner or Operator: Certification of receipt of non-hazardous materials covered by this Manifest except as noted in Item 19.					
Printed/Typed Name		Signature <i>[Signature]</i>		Month Day Year 10 10 23	

White - Return to Generator

Canary - Facility Copy

Pink - Transporter

Goldenrod - Generator Copy

Industrial-Rosemont  
13425 Courthouse Blvd.  
Rosemount, MN 55068



197 CARL BOLANDER & SONS CO.  
251 STARKEY STREET  
ST. PAUL MN 55107

SITE	TICKET	GRID		WEIGHMASTER	
002	00858190	11		Christina W	
DATE IN	DATE OUT	TIME IN	TIME OUT	VEHICLE	ROLL OFF
10/18/23	10/18/23	13:57	13:57	AT4-1606	23-0132
REFERENCE			ORIGIN		
23-0132			VIN: YTD3567_MN_6AXLES		

SCALE 2 GROSS WT 70080 LB  
STORED TARE WT 34520 LB  
NET WEIGHT 35560 LB

Inbound Ticket

QTY.	UNIT	DESCRIPTION	RATE	EXTENSION	FEE	TOTAL
17.78	TON	SOIL TON				

This facility will only accept non-hazardous industrial  
recyclables or construction, and demolition waste.

We will not accept any loads containing any  
non-approved wastes or hazardous waste.651-438-1500

Generator: ST PAUL PORT AUTHORITY-HEIGHTS

Address: 2200 Larpenteur Ave E

City/State: St Paul, MN 55109

Manifest: 1951529

SIGNATURE \_\_\_\_\_

NET AMOUNT
TENDERED
CHANGE
CHECK NO.

Industrial-Rosemont  
13425 Courthouse Blvd.  
Rosemount, MN 55068

197 CARL BOLANDER & SONS CO.  
251 STARKEY STREET  
ST. PAUL MN 55107

SITE	TICKET	GRID		WEIGHMASTER	
002	00858190	11		Christina W	
DATE IN	DATE OUT	TIME IN	TIME OUT	VEHICLE	ROLL OFF
10/18/23	10/18/23	13:57	13:57	AT4-1606	23-0132
REFERENCE			ORIGIN		
23-0132			VIN: YTD3567_MN_6AXLES		

SCALE 2 GROSS WT 70080 LB  
STORED TARE WT 34520 LB  
NET WEIGHT 35560 LB

Inbound Ticket

QTY.	UNIT	DESCRIPTION	RATE	EXTENSION	FEE	TOTAL
17.78	TON	SOIL TON				

This facility will only accept non-hazardous industrial  
recyclables or construction, and demolition waste.

We will not accept any loads containing any  
non-approved wastes or hazardous waste.651-438-1500

Generator: ST PAUL PORT AUTHORITY-HEIGHTS

Address: 2200 Larpenteur Ave E

City/State: St Paul, MN 55109

Manifest: 1951529

SIGNATURE \_\_\_\_\_

NET AMOUNT
TENDERED
CHANGE
CHECK NO.



# SKB Rosemount Industrial Waste Facility

1951529

Shipping Manifest		1. Generator's US EPA ID No. (if any)		2. Page 1 of page(s)	
3. Generator's Name and Facility Address St. Paul Port Authority 2200 Larpenteur Ave E, St. Paul, MN 55109		Mailing Address St. Paul Port Authority The Heights - Former Hillcrest 400 Wabasha St. N, Ste. #240, St. Paul, MN 55102 Fax (651) 223-5198			
4. Generator's Phone (651) 204-6241					
5. Transporter 1 Company Name <i>AKM Trucking</i>		Phone:			
6. Transporter 2 Company Name		Phone:			
7. Designated Facility Name and Site Address SKB Rosemount Industrial Waste Facility 13425 Courthouse Blvd. Rosemount, MN 55068		651-438-1500			
8. U.S. DOT Description (including Proper Shipping Name)		9. Containers No. Type		10. Total Quantity	11. Unit Wt/Vol
a. Non-Hazardous Industrial Waste (Petroleum Contaminated Soil w/intermixed Debris) Job #23-6600 Jesse Wilcox					
b.					
c.					
d.					
13. Additional Descriptions for Materials Listed Above (Indicate waste stream Approval # below) a. MI 23-0132 Petroleum Contaminated Soil w/intermixed Debris b. MI c. MI d. MI		14. Special Handling Procedures for Wastes Listed Above			
15. Special Handling Instructions and Additional Information Emergency Contact:		SKB Use Only Load # Scale Wt. Tons/Yds.			
16. GENERATOR'S CERTIFICATION: I hereby declare that the contents of this consignment are fully and accurately described above by proper shipping name and are classified, packed, marked, and labeled, and are in all respects in proper condition for transport by highway according to applicable international and national government regulations.					
Printed/Typed Name Agent for St. Paul Port Authority		Signature <i>[Signature]</i>		Month Day Year 11 01 23	
17. Transporter 1 Acknowledged Receipt of Materials Printed/Typed Name <i>[Signature]</i>		Signature <i>[Signature]</i>		Month Day Year 11 01 23	
18. Transported 2 Acknowledgement of Receipt of Materials Printed/Typed Name		Signature		Month Day Year	
19. Discrepancy Indication Space					
20. Facility Owner or Operator: Certification of receipt of non-hazardous materials covered by this Manifest except as noted in Item 19.					
Printed/Typed Name <i>[Signature]</i>		Signature <i>[Signature]</i>		Month Day Year	

White - Return to Generator

Canary - Facility Copy

Pink - Transporter

Goldenrod - Generator Copy

Industrial-Rosemont  
13425 Courthouse Blvd.  
Rosemount, MN 55068



197 CARL BOLANDER & SONS CO.  
251 STARKEY STREET  
ST. PAUL MN 55107

SITE	TICKET	GRID		WEIGHMASTER	
002	00858194	11		Christina W	
DATE IN	DATE OUT	TIME IN	TIME OUT	VEHICLE	ROLL OFF
10/18/23	10/18/23	13:59	13:59	ROCK28-350	23-0132
REFERENCE			ORIGIN		
23-0132			VIN: PAJ1291_MN_SAXLES		

SCALE 2 GROSS WT 70160 LB Inbound Ticket  
STORED TARE WT 35640 LB  
NET WEIGHT 34520 LB

QTY.	UNIT	DESCRIPTION	RATE	EXTENSION	FEE	TOTAL
17.26	TON	SOIL TON				

This facility will only accept non-hazardous industrial  
recyclables or construction, and demolition waste.

We will not accept any loads containing any  
non-approved wastes or hazardous waste.651-438-1500

Generator: ST PAUL PORT AUTHORITY-HEIGHTS

Address: 2200 Larpenteur Ave E

City/State: St Paul, MN 55109

Manifest: 1951533

SIGNATURE \_\_\_\_\_

NET AMOUNT

TENDERED

CHANGE

CHECK NO.

Industrial-Rosemont  
13425 Courthouse Blvd.  
Rosemount, MN 55068

197 CARL BOLANDER & SONS CO.  
251 STARKEY STREET  
ST. PAUL MN 55107

SITE	TICKET	GRID		WEIGHMASTER	
002	00858194	11		Christina W	
DATE IN	DATE OUT	TIME IN	TIME OUT	VEHICLE	ROLL OFF
10/18/23	10/18/23	13:59	13:59	ROCK28-350	23-0132
REFERENCE			ORIGIN		
23-0132			VIN: PAJ1291_MN_SAXLES		

SCALE 2 GROSS WT 70160 LB Inbound Ticket  
STORED TARE WT 35640 LB  
NET WEIGHT 34520 LB

QTY.	UNIT	DESCRIPTION	RATE	EXTENSION	FEE	TOTAL
17.26	TON	SOIL TON				

This facility will only accept non-hazardous industrial  
recyclables or construction, and demolition waste.

We will not accept any loads containing any  
non-approved wastes or hazardous waste.651-438-1500

Generator: ST PAUL PORT AUTHORITY-HEIGHTS

Address: 2200 Larpenteur Ave E

City/State: St Paul, MN 55109

Manifest: 1951533

SIGNATURE \_\_\_\_\_

NET AMOUNT

TENDERED

CHANGE

CHECK NO.





# SKB Rosemount Industrial Waste Facility

1951533

Shipping Manifest		1. Generator's US EPA ID No. (if any)		2. Page 1 of page(s)	
3. Generator's Name and Facility Address St. Paul Port Authority 2200 Larpenteur Ave E, St. Paul, MN 55109		Mailing Address St. Paul Port Authority The Heights - Former Hillcrest 400 Wabasha St. N, Ste. #240, St. Paul, MN 55102 Fax (651) 223-5198			
4. Generator's Phone (651) 204-6241		Phone: 320-402-4735			
5. Transporter 1 Company Name Rakon		Phone:			
6. Transporter 2 Company Name		Phone:			
7. Designated Facility Name and Site Address SKB Rosemount Industrial Waste Facility 13425 Courthouse Blvd. Rosemount, MN 55068		651-438-1500			
8. U.S. DOT Description (including Proper Shipping Name)		9. Containers No. Type		10. Total Quantity	11. Unit Wt/Vol
a. Non-Hazardous Industrial Waste (Petroleum Contaminated Soil w/intermixed Debris) Job #23-6600 Jesse Wilcox					
b.					
c.					
d.					
13. Additional Descriptions for Materials Listed Above (indicate waste stream Approval # below) a. MI 23-0132 Petroleum Contaminated Soil w/intermixed Debris b. MI c. MI d. MI		14. Special Handling Procedures for Wastes Listed Above			
15. Special Handling Instructions and Additional Information Emergency Contact:		SKB Use Only Load # Scale Wt. Tons/Yds.			
16. GENERATOR'S CERTIFICATION: I hereby declare that the contents of this consignment are fully and accurately described above by proper shipping name and are classified, packed, marked, and labeled, and are in all respects in proper condition for transport by highway according to applicable international and national government regulations.					
Printed/Typed Name Agent for St. Paul Port Authority		Signature		Month Day Year 10 0 2 2 3	
17. Transporter 1 Acknowledged of Receipt of Materials		Signature		Month Day Year 10 1 8 2 3	
18. Transporter 2 Acknowledgement of Receipt of Materials		Signature		Month Day Year	
19. Discrepancy Indication Space					
20. Facility Owner or Operator: Certification of receipt of non-hazardous materials covered by this Manifest except as noted in Item 19.					
Printed/Typed Name		Signature		Month Day Year	

White - Return to Generator

Canary - Facility Copy

Pink - Transporter

Goldenrod - Generator Copy

Industrial-Rosemont  
13425 Courthouse Blvd.  
Rosemount, MN 55068



197 CARL BOLANDER & SONS CO.  
251 STARKEY STREET  
ST. PAUL MN 55107

SITE	TICKET	GRID		WEIGHMASTER	
002	00858196	11		Lisa Dean	
DATE IN	DATE OUT	TIME IN	TIME OUT	VEHICLE	ROLL OFF
10/18/23	10/18/23	14:01	14:01	ROCK41-325	23-0132
REFERENCE			ORIGIN		
23-0132			VIN: PAP3412_MN_6AXLES		

SCALE 1 GROSS WT 72540 LB Inbound Ticket  
STORED TARE WT 36080 LB  
NET WEIGHT 36460 LB

QTY.	UNIT	DESCRIPTION	RATE	EXTENSION	FEE	TOTAL
18.23	TON	SOIL TON				

This facility will only accept non-hazardous industrial  
recyclables or construction, and demolition waste.

We will not accept any loads containing any  
non-approved wastes or hazardous waste.651-438-1500

Generator: ST PAUL PORT AUTHORITY-HEIGHTS

Address: 2200 Larpenteur Ave E

City/State: St Paul, MN 55109

Manifest: 1951532

SIGNATURE \_\_\_\_\_

NET AMOUNT
TENDERED
CHANGE
CHECK NO.

Industrial-Rosemont  
13425 Courthouse Blvd.  
Rosemount, MN 55068

197 CARL BOLANDER & SONS CO.  
251 STARKEY STREET  
ST. PAUL MN 55107

SITE	TICKET	GRID		WEIGHMASTER	
002	00858196	11		Lisa Dean	
DATE IN	DATE OUT	TIME IN	TIME OUT	VEHICLE	ROLL OFF
10/18/23	10/18/23	14:01	14:01	ROCK41-325	23-0132
REFERENCE			ORIGIN		
23-0132			VIN: PAP3412_MN_6AXLES		

SCALE 1 GROSS WT 72540 LB Inbound Ticket  
STORED TARE WT 36080 LB  
NET WEIGHT 36460 LB

QTY.	UNIT	DESCRIPTION	RATE	EXTENSION	FEE	TOTAL
18.23	TON	SOIL TON				

This facility will only accept non-hazardous industrial  
recyclables or construction, and demolition waste.

We will not accept any loads containing any  
non-approved wastes or hazardous waste.651-438-1500

Generator: ST PAUL PORT AUTHORITY-HEIGHTS

Address: 2200 Larpenteur Ave E

City/State: St Paul, MN 55109

Manifest: 1951532

SIGNATURE \_\_\_\_\_

NET AMOUNT
TENDERED
CHANGE
CHECK NO.



# SKB Rosemount Industrial Waste Facility

1951532

Shipping Manifest		1. Generator's US EPA ID No. (if any)		2. Page 1 of page(s)					
3. Generator's Name and Facility Address St. Paul Port Authority 2200 Larpenteur Ave E, St. Paul, MN 55109		Mailing Address St. Paul Port Authority The Heights - Former Hillcrest 400 Wabasha St. N, Ste. #240, St. Paul, MN 55102 Fax (651) 223-5198							
4. Generator's Phone (651) 204-6241		Phone: 763-401-3202							
5. Transporter 1 Company Name Rock on		Phone:							
6. Transporter 2 Company Name		Phone:							
7. Designated Facility Name and Site Address SKB Rosemount Industrial Waste Facility 13425 Courthouse Blvd. Rosemount, MN 55068		651-438-1500							
8. U.S. DOT Description (including Proper Shipping Name)		9. Containers No. Type		10. Total Quantity		11. Unit Wt/Vol		12. Waste Profile Sheet #	
a. Non-Hazardous Industrial Waste (Petroleum Contaminated Soil w/intermixed Debris) Job #23-6600 Jesse Wilcox									
b.									
c.									
d.									
13. Additional Descriptions for Materials Listed Above (indicate waste stream Approval # below) a. MI 23-0132 Petroleum Contaminated Soil w/intermixed Debris b. MI c. MI d. MI		14. Special Handling Procedures for Wastes Listed Above							
15. Special Handling Instructions and Additional Information Emergency Contact:		SKB Use Only Load # Scale Wt. Tons/Yds.							
16. GENERATOR'S CERTIFICATION: I hereby declare that the contents of this consignment are fully and accurately described above by proper shipping name and are classified, packed, marked, and labeled, and are in all respects in proper condition for transport by highway according to applicable international and national government regulations.									
Printed/Typed Name Agent for St. Paul Port Authority		Signature		Month Day Year 10 04 23					
17. Transporter 1 Acknowledged Receipt of Materials									
Printed/Typed Name Chris Bouphar		Signature		Month Day Year 10 18 23					
18. Transporter 2 Acknowledgement of Receipt of Materials									
Printed/Typed Name		Signature		Month Day Year					
19. Discrepancy Indication Space									
20. Facility Owner or Operator: Certification of receipt of non-hazardous materials covered by this Manifest except as noted in Item 19.									
Printed/Typed Name		Signature		Month Day Year 01 08 23					

White - Return to Generator

Canary - Facility Copy

Pink - Transporter

Goldenrod - Generator Copy

Industrial-Rosemont  
13425 Courthouse Blvd.  
Rosemount, MN 55068



197 CARL BOLANDER & SONS CO.  
251 STARKEY STREET  
ST. PAUL MN 55107

SITE	TICKET	GRID		WEIGHMASTER	
002	00858197	11		Lisa Dean	
DATE IN	DATE OUT	TIME IN	TIME OUT	VEHICLE	ROLL OFF
10/18/23	10/18/23	14:02	14:02	AG7-1902	23-0132
REFERENCE			ORIGIN		
23-0132			VIN: YBK2191_MN_6AXLES-1		

SCALE 1 GROSS WT 69120 LB Inbound Ticket  
STORED TARE WT 32000 LB  
NET WEIGHT 37120 LB

QTY.	UNIT	DESCRIPTION	RATE	EXTENSION	FEE	TOTAL
18.56	TON	SOIL TON				

This facility will only accept non-hazardous industrial  
recyclables or construction, and demolition waste.

We will not accept any loads containing any  
non-approved wastes or hazardous waste.651-438-1500

Generator: ST PAUL PORT AUTHORITY-HEIGHTS

Address: 2200 Larpenteur Ave E

City/State St Paul, MN 55109

Manifest: 1951531

SIGNATURE \_\_\_\_\_

NET AMOUNT
TENDERED
CHANGE
CHECK NO.

Industrial-Rosemont  
13425 Courthouse Blvd.  
Rosemount, MN 55068

197 CARL BOLANDER & SONS CO.  
251 STARKEY STREET  
ST. PAUL MN 55107

SITE	TICKET	GRID		WEIGHMASTER	
002	00858197	11		Lisa Dean	
DATE IN	DATE OUT	TIME IN	TIME OUT	VEHICLE	ROLL OFF
10/18/23	10/18/23	14:02	14:02	AG7-1902	23-0132
REFERENCE			ORIGIN		
23-0132			VIN: YBK2191_MN_6AXLES-1		

SCALE 1 GROSS WT 69120 LB Inbound Ticket  
STORED TARE WT 32000 LB  
NET WEIGHT 37120 LB

QTY.	UNIT	DESCRIPTION	RATE	EXTENSION	FEE	TOTAL
18.56	TON	SOIL TON				

This facility will only accept non-hazardous industrial  
recyclables or construction, and demolition waste.

We will not accept any loads containing any  
non-approved wastes or hazardous waste.651-438-1500

Generator: ST PAUL PORT AUTHORITY-HEIGHTS

Address: 2200 Larpenteur Ave E

City/State St Paul, MN 55109

Manifest: 1951531

SKB-WCI 4410

SIGNATURE \_\_\_\_\_

NET AMOUNT
TENDERED
CHANGE
CHECK NO.



# SKB Rosemount Industrial Waste Facility

1951531

Shipping Manifest		1. Generator's US EPA ID No. (if any)		2. Page 1 of page(s)	
3. Generator's Name and Facility Address St. Paul Port Authority 2200 Larpenteur Ave E, St. Paul, MN 55109		Mailing Address St. Paul Port Authority The Heights - Former Hillcrest 400 Wabasha St. N, Ste. #240, St. Paul, MN 55102 Fax (651) 223-5198			
4. Generator's Phone (651) 204-6241					
5. Transporter 1 Company Name		Phone:			
6. Transporter 2 Company Name		Phone:			
7. Designated Facility Name and Site Address		SKB Rosemount Industrial Waste Facility 13425 Courthouse Blvd. Rosemount, MN 55068 651-438-1500			
8. U.S. DOT Description (including Proper Shipping Name)		9. Containers		10. Total Quantity	11. Unit Wt/Vol
		No.	Type		
a. Non-Hazardous Industrial Waste (Petroleum Contaminated Soil w/intermixed Debris) Job #23-6600 Jesse Wilcox					
b.					
c.					
d.					
13. Additional Descriptions for Materials Listed Above (Indicate waste stream Approval # below)		14. Special Handling Procedures for Wastes Listed Above			
a. MI 23-0132 Petroleum Contaminated Soil w/intermixed Debris					
b. MI					
c. MI					
d. MI					
15. Special Handling Instructions and Additional Information		SKB Use Only			
Emergency Contact:		Load # _____			
		Scale Wt. _____			
		Tons/Yds. _____			
16. GENERATOR'S CERTIFICATION: I hereby declare that the contents of this consignment are fully and accurately described above by proper shipping name and are classified, packed, marked, and labeled, and are in all respects in proper condition for transport by highway according to applicable international and national government regulations.					
Printed/Typed Name Agent for St. Paul Port Authority		Signature		Month Day Year 10 02 23	
17. Transporter 1 Acknowledged of Receipt of Materials		Signature		Month Day Year 10 18 23	
Printed/Typed Name		Signature		Month Day Year	
18. Transporter 2 Acknowledgement of Receipt of Materials		Signature		Month Day Year	
Printed/Typed Name		Signature		Month Day Year	
19. Discrepancy Indication Space					
20. Facility Owner or Operator: Certification of receipt of non-hazardous materials covered by this Manifest except as noted in Item 19					
Printed/Typed Name		Signature		Month Day Year 10 02 23	

White - Return to Generator

Canary - Facility Copy

Pink - Transporter

Goldenrod - Generator Copy

Industrial-Rosemont  
13425 Courthouse Blvd.  
Rosemount, MN 55068



197 CARL BOLANDER & SONS CO.  
251 STARKEY STREET  
ST. PAUL MN 55107

SITE	TICKET	GRID		WEIGHMASTER	
002	00858205	11		Lisa Dean	
DATE IN	DATE OUT	TIME IN	TIME OUT	VEHICLE	ROLL OFF
10/18/23	10/18/23	14:11	14:11	SCH92-1603	23-0132
REFERENCE				ORIGIN	
23-0132				VIN: YTE1841_MN_5AXLES	

SCALE 1 GROSS WT 73100 LB  
STORED TARE WT 33960 LB  
NET WEIGHT 39140 LB

Inbound Ticket

QTY.	UNIT	DESCRIPTION	RATE	EXTENSION	FEE	TOTAL
19.57	TON	SOIL TON				

This facility will only accept non-hazardous industrial  
recyclables or construction, and demolition waste.  
We will not accept any loads containing any  
non-approved wastes or hazardous waste.651-438-1500

Generator: ST PAUL PORT AUTHORITY-HEIGHTS  
Address: 2200 Larpenteur Ave E  
City/State: St Paul, MN 55109  
Manifest: 1951534

SKB-WCI 4410

SIGNATURE \_\_\_\_\_

NET AMOUNT
TENDERED
CHANGE
CHECK NO.

Industrial-Rosemont  
13425 Courthouse Blvd.  
Rosemount, MN 55068

197 CARL BOLANDER & SONS CO.  
251 STARKEY STREET  
ST. PAUL MN 55107

SITE	TICKET	GRID		WEIGHMASTER	
002	00858205	11		Lisa Dean	
DATE IN	DATE OUT	TIME IN	TIME OUT	VEHICLE	ROLL OFF
10/18/23	10/18/23	14:11	14:11	SCH92-1603	23-0132
REFERENCE				ORIGIN	
23-0132				VIN: YTE1841_MN_5AXLES	

SCALE 1 GROSS WT 73100 LB  
STORED TARE WT 33960 LB  
NET WEIGHT 39140 LB

Inbound Ticket

QTY.	UNIT	DESCRIPTION	RATE	EXTENSION	FEE	TOTAL
19.57	TON	SOIL TON				

This facility will only accept non-hazardous industrial  
recyclables or construction, and demolition waste.  
We will not accept any loads containing any  
non-approved wastes or hazardous waste.651-438-1500

Generator: ST PAUL PORT AUTHORITY-HEIGHTS  
Address: 2200 Larpenteur Ave E  
City/State: St Paul, MN 55109  
Manifest: 1951534

SKB-WCI 4410

SIGNATURE \_\_\_\_\_

NET AMOUNT
TENDERED
CHANGE
CHECK NO.



# SKB Rosemount Industrial Waste Facility

1951534

Shipping Manifest		1. Generator's US EPA ID No. (if any)		2. Page 1 of page(s)	
3. Generator's Name and Facility Address St. Paul Port Authority 2200 Larpeur Ave E, St. Paul, MN 55109		Mailing Address St. Paul Port Authority The Heights - Former Hillcrest 400 Wabasha St. N, Ste. #240, St. Paul, MN 55102 Fax (651) 223-5198			
4. Generator's Phone (651) 204-6241		5. Transporter 1 Company Name <i>Schricher LLC</i>			
6. Transporter 2 Company Name		Phone:			
7. Designated Facility Name and Site Address SKB Rosemount Industrial Waste Facility 13425 Courthouse Blvd. Rosemount, MN 55068		651-438-1500			
8. U.S. DOT Description (including Proper Shipping Name)		9. Containers No. Type		10. Total Quantity	
a. Non-Hazardous Industrial Waste (Petroleum Contaminated Soil w/intermixed Debris) Job #23-6600 Jesse Wilcox					
b.					
c.					
d.					
13. Additional Descriptions for Materials Listed Above (indicate waste stream Approval # below) a. MI 23-0132 Petroleum Contaminated Soil w/intermixed Debris b. MI c. MI d. MI		14. Special Handling Procedures for Wastes Listed Above			
15. Special Handling Instructions and Additional Information Emergency Contact:		SKB Use Only Load # Scale Wt. Tons/Yds.			
16. GENERATOR'S CERTIFICATION: I hereby declare that the contents of this consignment are fully and accurately described above by proper shipping name and are classified, packed, marked, and labeled, and are in all respects in proper condition for transport by highway according to applicable international and national government regulations.					
Printed/Typed Name Agent for St. Paul Port Authority		Signature <i>[Signature]</i>		Month Day Year 10 02 23	
17. Transporter 1 Acknowledged Receipt of Materials Printed/Typed Name <i>Walter</i>		Signature <i>[Signature]</i>		Month Day Year 10 18 23	
18. Transporter 2 Acknowledgement of Receipt of Materials Printed/Typed Name		Signature		Month Day Year	
19. Discrepancy Indication Space					
20. Facility Owner or Operator: Certification of receipt of non-hazardous materials covered by this Manifest except as noted in Item 19.					
Printed/Typed Name		Signature <i>[Signature]</i>		Month Day Year 10 18 23	

White - Return to Generator

Canary - Facility Copy

Pink - Transporter

Goldenrod - Generator Copy



Industrial-Rosemont  
13425 Courthouse Blvd.  
Rosemont, MN 55068

197 CARL BOLANDER & SONS CO.  
251 STARKEY STREET  
ST. PAUL MN 55107



SITE	TICKET	GRID		WEIGHMASTER	
002	00858209	11		Lisa Dean	
DATE IN	DATE OUT	TIME IN	TIME OUT	VEHICLE	ROLL OFF
10/18/23	10/18/23	14:15	14:15	ETI10-616	23-0132
REFERENCE			ORIGIN		
23-0132			VIN: PAU6577_MN_5AXLES		

SCALE 1 GROSS WT 74880 LB  
STORED TARE WT 36560 LB  
NET WEIGHT 38320 LB  
Inbound Ticket

QTY.	UNIT	DESCRIPTION	RATE	EXTENSION	FEE	TOTAL
19.16	TON	SOIL TON				

This facility will only accept non-hazardous industrial  
recyclables or construction, and demolition waste.

We will not accept any loads containing any  
non-approved wastes or hazardous waste.651-438-1500

Generator: ST PAUL PORT AUTHORITY-HEIGHTS

Address: 2200 Larpenteur Ave E

City/State St Paul, MN 55109

Manifest: 1951535  
SKB-WCI 4410

SIGNATURE \_\_\_\_\_

NET AMOUNT

TENDERED

CHANGE

CHECK NO.

Industrial-Rosemont  
13425 Courthouse Blvd.  
Rosemont, MN 55068

197 CARL BOLANDER & SONS CO.  
251 STARKEY STREET  
ST. PAUL MN 55107

SITE	TICKET	GRID		WEIGHMASTER	
002	00858209	11		Lisa Dean	
DATE IN	DATE OUT	TIME IN	TIME OUT	VEHICLE	ROLL OFF
10/18/23	10/18/23	14:15	14:15	ETI10-616	23-0132
REFERENCE			ORIGIN		
23-0132			VIN: PAU6577_MN_5AXLES		

SCALE 1 GROSS WT 74880 LB  
STORED TARE WT 36560 LB  
NET WEIGHT 38320 LB  
Inbound Ticket

QTY.	UNIT	DESCRIPTION	RATE	EXTENSION	FEE	TOTAL
19.16	TON	SOIL TON				

This facility will only accept non-hazardous industrial  
recyclables or construction, and demolition waste.

We will not accept any loads containing any  
non-approved wastes or hazardous waste.651-438-1500

Generator: ST PAUL PORT AUTHORITY-HEIGHTS

Address: 2200 Larpenteur Ave E

City/State St Paul, MN 55109

Manifest: 1951535  
SKB-WCI 4410

SIGNATURE \_\_\_\_\_

NET AMOUNT

TENDERED

CHANGE

CHECK NO.



# SKB Rosemount Industrial Waste Facility

1951535

Shipping Manifest		1. Generator's US EPA ID No. (if any)		2. Page 1 of page(s)	
3. Generator's Name and Facility Address St. Paul Port Authority 2200 Larpenteur Ave E, St. Paul, MN 55109		Mailing Address St. Paul Port Authority The Heights - Former Hillcrest 400 Wabasha St. N, Ste. #240, St. Paul, MN 55102 Fax (651) 223-5198			
4. Generator's Phone (651) 204-6241		Phone:			
5. Transporter 1 Company Name <i>EAT</i>		Phone:			
6. Transporter 2 Company Name		Phone:			
7. Designated Facility Name and Site Address SKB Rosemount Industrial Waste Facility 13425 Courthouse Blvd. Rosemount, MN 55068		651-438-1500			
8. U.S. DOT Description (including Proper Shipping Name)		9. Containers No. Type		10. Total Quantity	11. Unit Wt/Vol
a. Non-Hazardous Industrial Waste (Petroleum Contaminated Soil w/intermixed Debris) Job #23-6600 Jesse Wilcox					
b.					
c.					
d.					
13. Additional Descriptions for Materials Listed Above (Indicate waste stream Approval # below) a. MI 23-0132 Petroleum Contaminated Soil w/intermixed Debris b. MI c. MI d. MI		14. Special Handling Procedures for Wastes Listed Above			
15. Special Handling Instructions and Additional Information Emergency Contact:		SKB Use Only Load # Scale Wt. Tons/Yds.			
16. GENERATOR'S CERTIFICATION: I hereby declare that the contents of this consignment are fully and accurately described above by proper shipping name and are classified, packed, marked, and labeled, and are in all respects in proper condition for transport by highway according to applicable international and national government regulations.					
Printed/Typed Name Agent for St. Paul Port Authority		Signature		Month	Day Year
				10	02 23
17. Transporter 1 Acknowledged Receipt of Materials					
Printed/Typed Name		Signature		Month	Day Year
				10	18 23
18. Transporter 2 Acknowledgement of Receipt of Materials					
Printed/Typed Name		Signature		Month	Day Year
19. Discrepancy Indication Space					
20. Facility Owner or Operator: Certification of receipt of non-hazardous materials covered by this Manifest except as noted in Item 19.					
Printed/Typed Name		Signature		Month	Day Year

White - Return to Generator

Canary - Facility Copy

Pink - Transporter

Goldenrod - Generator Copy

Industrial-Rosemont  
13425 Courthouse Blvd.  
Rosemont, MN 55068

197 CARL BOLANDER & SONS CO.  
251 STARKEY STREET  
ST. PAUL MN 55107



SITE	TICKET	GRID		WEIGHMASTER	
002	00858213	11		Christina W	
DATE IN	DATE OUT	TIME IN	TIME OUT	VEHICLE	ROLL OFF
10/18/23	10/18/23	14:18	14:18	MNT1-380	23-0132
REFERENCE			ORIGIN		
23-0132			VIN: YTD8112_MN_AXLES		

SCALE 2 GROSS WT 68800 LB  
STORED TARE WT 36800 LB  
NET WEIGHT 32000 LB  
Inbound Ticket

QTY.	UNIT	DESCRIPTION	RATE	EXTENSION	FEE	TOTAL
16.00	TON	SOIL TON				

This facility will only accept non-hazardous industrial  
recyclables or construction, and demolition waste.  
We will not accept any loads containing any  
non-approved wastes or hazardous waste.651-438-1500  
Generator: ST PAUL PORT AUTHORITY-HEIGHTS  
Address: 2200 Larpenteur Ave E  
City/State St Paul, MN 55109  
Manifest: 1951536

SIGNATURE \_\_\_\_\_

NET AMOUNT
TENDERED
CHANGE
CHECK NO.

Industrial-Rosemont  
13425 Courthouse Blvd.  
Rosemont, MN 55068

197 CARL BOLANDER & SONS CO.  
251 STARKEY STREET  
ST. PAUL MN 55107

SITE	TICKET	GRID		WEIGHMASTER	
002	00858213	11		Christina W	
DATE IN	DATE OUT	TIME IN	TIME OUT	VEHICLE	ROLL OFF
10/18/23	10/18/23	14:18	14:18	MNT1-380	23-0132
REFERENCE			ORIGIN		
23-0132			VIN: YTD8112_MN_AXLES		

SCALE 2 GROSS WT 68800 LB  
STORED TARE WT 36800 LB  
NET WEIGHT 32000 LB  
Inbound Ticket

QTY.	UNIT	DESCRIPTION	RATE	EXTENSION	FEE	TOTAL
16.00	TON	SOIL TON				

This facility will only accept non-hazardous industrial  
recyclables or construction, and demolition waste.  
We will not accept any loads containing any  
non-approved wastes or hazardous waste.651-438-1500  
Generator: ST PAUL PORT AUTHORITY-HEIGHTS  
Address: 2200 Larpenteur Ave E  
City/State St Paul, MN 55109  
Manifest: 1951536  
SKB-WC14410

SIGNATURE \_\_\_\_\_

NET AMOUNT
TENDERED
CHANGE
CHECK NO.



# SKB Rosemount Industrial Waste Facility

1951536

## Shipping Manifest

1. Generator's US EPA ID No. (if any)

2. Page 1 of page(s)

3. Generator's Name and Facility Address  
St. Paul Port Authority  
2200 Larpeur Ave E, St. Paul, MN 55109

Mailing Address  
St. Paul Port Authority The Heights - Former Hillcrest  
400 Wabasha St. N, Ste. #240, St. Paul, MN 55102  
Fax (651) 223-5198

4. Generator's Phone (651) 204-6241

5. Transporter 1 Company Name

MN - Trans

Phone:

6. Transporter 2 Company Name

Phone:

7. Designated Facility Name and Site Address

SKB Rosemount Industrial Waste Facility  
13425 Courthouse Blvd.  
Rosemount, MN 55068

651-438-1500

8. U.S. DOT Description (including Proper Shipping Name)

9. Containers

10. Total Quantity

11. Unit Wt/Vol

12. Waste Profile Sheet #

a. Non-Hazardous Industrial Waste  
(Petroleum Contaminated Soil w/intermixed Debris)  
Job #23-6600 Jesse Wilcox

b.

c.

d.

14. Special Handling Procedures for Wastes Listed Above

13. Additional Descriptions for Materials Listed Above (Indicate waste stream Approval # below)

a. MI 23-0132 Petroleum Contaminated Soil w/intermixed Debris

b. MI

c. MI

d. MI

15. Special Handling Instructions and Additional Information

Emergency Contact:

SKB Use Only

Load #

Scale Wt.

Tons/Yds.

16. GENERATOR'S CERTIFICATION: I hereby declare that the contents of this consignment are fully and accurately described above by proper shipping name and are classified, packed, marked, and labeled, and are in all respects in proper condition for transport by highway according to applicable international and national government regulations.

Printed/Typed Name  
Agent for St. Paul Port Authority

Signature

Month Day Year  
10 02 23

17. Transporter 1 Acknowledged Receipt of Materials

Printed/Typed Name

MERANETH

Signature

Month Day Year  
10 01 23

18. Transporter 2 Acknowledgement of Receipt of Materials

Printed/Typed Name

Signature

Month Day Year

19. Discrepancy Indication Space

20. Facility Owner or Operator: Certification of receipt of non-hazardous materials covered by this Manifest except as noted in Item 19.

Printed/Typed Name

Signature

Month Day Year

White - Return to Generator

Pink - Transporter

Canary - Facility Copy

Goldenrod - Generator Copy

Industrial-Rosemont  
13425 Courthouse Blvd.  
Rosemount, MN 55068



197 CARL BOLANDER & SONS CO.  
251 STARKEY STREET  
ST. PAUL MN 55107

SITE	TICKET	GRID		WEIGHMASTER	
002	00858217	11		Christina W	
DATE IN	DATE OUT	TIME IN	TIME OUT	VEHICLE	ROLL OFF
10/18/23	10/18/23	14:23	14:23	ROCK46-400	23-0132
REFERENCE			ORIGIN		
23-0132			VIN: PAP3414_MN_5AXLES		

SCALE 2 GROSS WT 73540 LB  
STORED TARE WT 40800 LB  
NET WEIGHT 32740 LB  
Inbound Ticket

QTY.	UNIT	DESCRIPTION	RATE	EXTENSION	FEE	TOTAL
16.37	TON	SOIL TON				

This facility will only accept non-hazardous industrial  
recyclables or construction, and demolition waste.

We will not accept any loads containing any  
non-approved wastes or hazardous waste.651-438-1500

Generator: ST PAUL PORT AUTHORITY-HEIGHTS

Address: 2200 Larpenteur Ave E

City/State St Paul, MN 55109

Manifest: 1951538

SIGNATURE \_\_\_\_\_

NET AMOUNT

TENDERED

CHANGE

CHECK NO.

Industrial-Rosemont  
13425 Courthouse Blvd.  
Rosemount, MN 55068

197 CARL BOLANDER & SONS CO.  
251 STARKEY STREET  
ST. PAUL MN 55107

SITE	TICKET	GRID		WEIGHMASTER	
002	00858217	11		Christina W	
DATE IN	DATE OUT	TIME IN	TIME OUT	VEHICLE	ROLL OFF
10/18/23	10/18/23	14:23	14:23	ROCK46-400	23-0132
REFERENCE			ORIGIN		
23-0132			VIN: PAP3414_MN_5AXLES		

SCALE 2 GROSS WT 73540 LB  
STORED TARE WT 40800 LB  
NET WEIGHT 32740 LB  
Inbound Ticket

QTY.	UNIT	DESCRIPTION	RATE	EXTENSION	FEE	TOTAL
16.37	TON	SOIL TON				

This facility will only accept non-hazardous industrial  
recyclables or construction, and demolition waste.

We will not accept any loads containing any  
non-approved wastes or hazardous waste.651-438-1500

Generator: ST PAUL PORT AUTHORITY-HEIGHTS

Address: 2200 Larpenteur Ave E

City/State St Paul, MN 55109

Manifest: 1951538

SIGNATURE \_\_\_\_\_

NET AMOUNT

TENDERED

CHANGE

CHECK NO.



# SKB Rosemount Industrial Waste Facility

1951538

Shipping Manifest		1. Generator's US EPA ID No. (if any)		2. Page 1 of page(s)	
3. Generator's Name and Facility Address St. Paul Port Authority 2200 Larpenteur Ave E, St. Paul, MN 55109		Mailing Address St. Paul Port Authority The Heights - Former Hillcrest 400 Wabasha St. N, Ste. #240, St. Paul, MN 55102 Fax (651) 223-5198			
4. Generator's Phone (651) 204-6241		Phone:			
5. Transporter 1 Company Name Rock ON		Phone:			
6. Transporter 2 Company Name		Phone:			
7. Designated Facility Name and Site Address SKB Rosemount Industrial Waste Facility 13425 Courthouse Blvd. Rosemount, MN 55068		651-438-1500			
8. U.S. DOT Description (including Proper Shipping Name)		9. Containers No. Type		10. Total Quantity	11. Unit Wt/Vol
a. Non-Hazardous Industrial Waste (Petroleum Contaminated Soil w/intermixed Debris) Job #23-6600 Jesse Wilcox					
b.					
c.					
d.					
13. Additional Descriptions for Materials Listed Above (indicate waste stream Approval # below) a. MI 23-0132 Petroleum Contaminated Soil w/intermixed Debris b. MI c. MI d. MI		14. Special Handling Procedures for Wastes Listed Above			
15. Special Handling Instructions and Additional Information Emergency Contact:		SKB Use Only Load # _____ Scale Wt. _____ Tons/Yds. _____			
16. GENERATOR'S CERTIFICATION: I hereby declare that the contents of this consignment are fully and accurately described above by proper shipping name and are classified, packed, marked, and labeled, and are in all respects in proper condition for transport by highway according to applicable international and national government regulations.					
Printed/Typed Name Agent for St. Paul Port Authority		Signature		Month Day Year 10 02 23	
17. Transporter 1 Acknowledged of Receipt of Materials		Signature		Month Day Year 10 02 23	
18. Transporter 2 Acknowledgement of Receipt of Materials		Signature		Month Day Year	
19. Discrepancy Indication Space					
20. Facility Owner or Operator: Certification of receipt of non-hazardous materials covered by this Manifest except as noted in Item 19.					
Printed/Typed Name		Signature		Month Day Year	

White - Return to Generator

Canary - Facility Copy

Pink - Transporter

Goldenrod - Generator Copy

Industrial-Rosemont  
13425 Courthouse Blvd.  
Rosemount, MN 55068



197 CARL BOLANDER & SONS CO.  
251 STARKEY STREET  
ST. PAUL MN 55107

SITE		TICKET		GRID		WEIGHMASTER	
002		00858221		11		Lisa Dean	
DATE IN	DATE OUT	TIME IN	TIME OUT	VEHICLE	ROLL OFF		
10/18/23	10/18/23	14:27	14:27	MP1-365	23-0132		
REFERENCE				ORIGIN			
23-0132				VIN: PZA3258_MN_6AXLES			

SCALE 1 GROSS WT 77380 LB  
STORED TARE WT 37520 LB  
NET WEIGHT 39860 LB  
Inbound Ticket

QTY.	UNIT	DESCRIPTION	RATE	EXTENSION	FEE	TOTAL
19.93	TON	SOIL TON				

This facility will only accept non-hazardous industrial  
recyclables or construction, and demolition waste.

We will not accept any loads containing any  
non-approved wastes or hazardous waste.651-438-1500

Generator: ST PAUL PORT AUTHORITY-HEIGHTS

Address: 2200 Larpenteur Ave E

City/State St Paul, MN 55109

Manifest: 1951537

SKB-WCI4410

SIGNATURE \_\_\_\_\_

NET AMOUNT
TENDERED
CHANGE
CHECK NO.

Industrial-Rosemont  
13425 Courthouse Blvd.  
Rosemount, MN 55068

197 CARL BOLANDER & SONS CO.  
251 STARKEY STREET  
ST. PAUL MN 55107

SITE		TICKET		GRID		WEIGHMASTER	
002		00858221		11		Lisa Dean	
DATE IN	DATE OUT	TIME IN	TIME OUT	VEHICLE	ROLL OFF		
10/18/23	10/18/23	14:27	14:27	MP1-365	23-0132		
REFERENCE				ORIGIN			
23-0132				VIN: PZA3258_MN_6AXLES			

SCALE 1 GROSS WT 77380 LB  
STORED TARE WT 37520 LB  
NET WEIGHT 39860 LB  
Inbound Ticket

QTY.	UNIT	DESCRIPTION	RATE	EXTENSION	FEE	TOTAL
19.93	TON	SOIL TON				

This facility will only accept non-hazardous industrial  
recyclables or construction, and demolition waste.

We will not accept any loads containing any  
non-approved wastes or hazardous waste.651-438-1500

Generator: ST PAUL PORT AUTHORITY-HEIGHTS

Address: 2200 Larpenteur Ave E

City/State St Paul, MN 55109

Manifest: 1951537

SKB-WCI4410

SIGNATURE \_\_\_\_\_

NET AMOUNT
TENDERED
CHANGE
CHECK NO.





# SKB Rosemount Industrial Waste Facility

1951537

Shipping Manifest		1. Generator's US EPA ID No. (if any)		2. Page 1 of page(s)		
3. Generator's Name and Facility Address St. Paul Port Authority 2200 Larpenteur Ave E, St. Paul, MN 55109		Mailing Address St. Paul Port Authority The Heights - Former Hillcrest 400 Wabasha St. N, Ste. #240, St. Paul, MN 55102 Fax (651) 223-5198				
4. Generator's Phone (651) 204-6241		Phone: 752-686-8469				
5. Transporter 1 Company Name MARCUS PARADISE INC		Phone:				
6. Transporter 2 Company Name		Phone:				
7. Designated Facility Name and Site Address SKB Rosemount Industrial Waste Facility 13425 Courthouse Blvd. Rosemount, MN 55068		651-438-1500				
8. U.S. DOT Description (including Proper Shipping Name)		9. Containers No. Type		10. Total Quantity	11. Unit Wt/Vol	12. Waste Profile Sheet #
a. Non-Hazardous Industrial Waste (Petroleum Contaminated Soil w/intermixed Debris) Job #23-6600 Jesse Wilcox						
b.						
c.						
d.						
13. Additional Descriptions for Materials Listed Above (Indicate waste stream Approval # below) a. MI 23-0132 Petroleum Contaminated Soil w/intermixed Debris b. MI c. MI d. MI		14. Special Handling Procedures for Wastes Listed Above				
15. Special Handling Instructions and Additional Information Emergency Contact:		SKB Use Only Load # Scale Wt. Tons/Yds.				
16. GENERATOR'S CERTIFICATION: I hereby declare that the contents of this consignment are fully and accurately described above by proper shipping name and are classified, packed, marked, and labeled, and are in all respects in proper condition for transport by highway according to applicable international and national government regulations.						
Printed/Typed Name Agent for St. Paul Port Authority		Signature		Month Day Year 10 02 23		
17. Transporter 1 Acknowledged of Receipt of Materials		Signature		Month Day Year 11 01 23		
18. Transporter 2 Acknowledgement of Receipt of Materials		Signature		Month Day Year		
19. Discrepancy Indication Space						
20. Facility Owner or Operator: Certification of receipt of non-hazardous materials covered by this Manifest except as noted in Item 19.						
Printed/Typed Name		Signature		Month Day Year 10 02 23		

White - Return to Generator

Canary - Facility Copy

Pink - Transporter

Goldenrod - Generator Copy

Industrial-Rosemont  
13425 Courthouse Blvd.  
Rosemount, MN 55068

197 CARL BOLANDER & SONS CO.  
251 STARKEY STREET  
ST. PAUL MN 55107



SITE		TICKET		GRID		WEIGHMASTER	
002		00858222		11		Lisa Dean	
DATE IN	DATE OUT	TIME IN	TIME OUT	VEHICLE	ROLL OFF		
10/18/23	10/18/23	14:28	14:28	MTL151-012	23-0132		
REFERENCE				ORIGIN			
23-0132				VIN: YTE851_MN_6AXLES			

SCALE 1 GROSS WT 72260 LB  
STORED TARE WT 32980 LB  
NET WEIGHT 39280 LB  
Inbound Ticket

QTY.	UNIT	DESCRIPTION	RATE	EXTENSION	FEE	TOTAL
19.64	TON	SOIL TON				

This facility will only accept non-hazardous industrial  
recyclables or construction, and demolition waste.

We will not accept any loads containing any  
non-approved wastes or hazardous waste.651-438-1500

Generator: ST PAUL PORT AUTHORITY-HEIGHTS

Address: 2200 Larpenteur Ave E

City/State St Paul, MN 55109

Manifest: 1951539

SKB-WCI4410

SIGNATURE \_\_\_\_\_

NET AMOUNT

TENDERED

CHANGE

CHECK NO.

Industrial-Rosemont  
13425 Courthouse Blvd.  
Rosemount, MN 55068

197 CARL BOLANDER & SONS CO.  
251 STARKEY STREET  
ST. PAUL MN 55107

SITE		TICKET		GRID		WEIGHMASTER	
002		00858222		11		Lisa Dean	
DATE IN	DATE OUT	TIME IN	TIME OUT	VEHICLE	ROLL OFF		
10/18/23	10/18/23	14:28	14:28	MTL151-012	23-0132		
REFERENCE				ORIGIN			
23-0132				VIN: YTE851_MN_6AXLES			

SCALE 1 GROSS WT 72260 LB  
STORED TARE WT 32980 LB  
NET WEIGHT 39280 LB  
Inbound Ticket

QTY.	UNIT	DESCRIPTION	RATE	EXTENSION	FEE	TOTAL
19.64	TON	SOIL TON				

This facility will only accept non-hazardous industrial  
recyclables or construction, and demolition waste.

We will not accept any loads containing any  
non-approved wastes or hazardous waste.651-438-1500

Generator: ST PAUL PORT AUTHORITY-HEIGHTS

Address: 2200 Larpenteur Ave E

City/State St Paul, MN 55109

Manifest: 1951539

SKB-WCI4410

SIGNATURE \_\_\_\_\_

NET AMOUNT

TENDERED

CHANGE

CHECK NO.



# SKB Rosemount Industrial Waste Facility

1951539

Shipping Manifest		1. Generator's US EPA ID No. (If any)		2. Page 1 of page(s)	
3. Generator's Name and Facility Address St. Paul Port Authority 2200 Larpenteur Ave E, St. Paul, MN 55109		Mailing Address St. Paul Port Authority The Heights - Former Hillcrest 400 Wabasha St. N, Ste. #240, St. Paul, MN 55102 Fax (651) 223-5198			
4. Generator's Phone (651) 204-6241		Phone:			
5. Transporter 1 Company Name <i>Mch Foud Trucking</i>		Phone:			
6. Transporter 2 Company Name		Phone:			
7. Designated Facility Name and Site Address SKB Rosemount Industrial Waste Facility 13425 Courthouse Blvd. Rosemount, MN 55068		651-438-1500			
8. U.S. DOT Description (including Proper Shipping Name)		9. Containers No. Type		10. Total Quantity	11. Unit Wt/Vol
a. Non-Hazardous Industrial Waste (Petroleum Contaminated Soil w/intermixed Debris) Job #23-6600 Jesse Wilcox					
b.					
c.					
d.					
13. Additional Descriptions for Materials Listed Above (indicate waste stream Approval # below) a. MI 23-0132 Petroleum Contaminated Soil w/intermixed Debris b. MI c. MI d. MI		14. Special Handling Procedures for Wastes Listed Above			
15. Special Handling Instructions and Additional Information Emergency Contact:		SKB Use Only Load # _____ Scale Wt. _____ Tons/Yds. _____			
16. GENERATOR'S CERTIFICATION: I hereby declare that the contents of this consignment are fully and accurately described above by proper shipping name and are classified, packed, marked, and labeled, and are in all respects in proper condition for transport by highway according to applicable international and national government regulations.					
Printed/Typed Name Agent for St. Paul Port Authority		Signature <i>[Signature]</i>		Month 10	Day 02
17. Transporter 1 Acknowledged Receipt of Materials		Signature <i>[Signature]</i>		Year 23	
Printed/Typed Name <i>Mohamed Heshi</i>		Signature <i>[Signature]</i>		Month 10	Day 01
18. Transporter 2 Acknowledgement of Receipt of Materials		Signature		Year 23	
Printed/Typed Name		Signature		Month	Day
19. Discrepancy Indication Space					
20. Facility Owner or Operator: Certification of receipt of non-hazardous materials covered by this Manifest except as noted in Item 19.					
Printed/Typed Name		Signature <i>[Signature]</i>		Month	Day

White - Return to Generator

Canary - Facility Copy

Pink - Transporter

Goldenrod - Generator Copy

Industrial-Rosemont  
13425 Courthouse Blvd.  
Rosemount, MN 55068



197 CARL BOLANDER & SONS CO.  
251 STARKEY STREET  
ST. PAUL MN 55107

SITE	TICKET	GRID		WEIGHMASTER	
002	00858226	11		Christina W	
DATE IN	DATE OUT	TIME IN	TIME OUT	VEHICLE	ROLL OFF
10/18/23	10/18/23	14:31	14:31	ETS12-118	23-0132
REFERENCE			ORIGIN		
23-0132			VIN: AV2457_MN_5AXLES		

SCALE 2 GROSS WT 81100 LB Inbound Ticket  
STORED TARE WT 43700 LB  
NET WEIGHT 37400 LB

QTY.	UNIT	DESCRIPTION	RATE	EXTENSION	FEE	TOTAL
18.70	TON	SOIL TON				

This facility will only accept non-hazardous industrial  
recyclables or construction, and demolition waste.  
We will not accept any loads containing any  
non-approved wastes or hazardous waste.651-438-1500  
Generator: ST PAUL PORT AUTHORITY-HEIGHTS  
Address: 2200 Larpenteur Ave E  
City/State St Paul, MN 55109  
Manifest: 1951541  
SKB-WCI 4410

SIGNATURE \_\_\_\_\_

NET AMOUNT
TENDERED
CHANGE
CHECK NO.

Industrial-Rosemont  
13425 Courthouse Blvd.  
Rosemount, MN 55068

197 CARL BOLANDER & SONS CO.  
251 STARKEY STREET  
ST. PAUL MN 55107

SITE	TICKET	GRID		WEIGHMASTER	
002	00858226	11		Christina W	
DATE IN	DATE OUT	TIME IN	TIME OUT	VEHICLE	ROLL OFF
10/18/23	10/18/23	14:31	14:31	ETS12-118	23-0132
REFERENCE			ORIGIN		
23-0132			VIN: AV2457_MN_5AXLES		

SCALE 2 GROSS WT 81100 LB Inbound Ticket  
STORED TARE WT 43700 LB  
NET WEIGHT 37400 LB

QTY.	UNIT	DESCRIPTION	RATE	EXTENSION	FEE	TOTAL
18.70	TON	SOIL TON				

This facility will only accept non-hazardous industrial  
recyclables or construction, and demolition waste.  
We will not accept any loads containing any  
non-approved wastes or hazardous waste.651-438-1500  
Generator: ST PAUL PORT AUTHORITY-HEIGHTS  
Address: 2200 Larpenteur Ave E  
City/State St Paul, MN 55109  
Manifest: 1951541  
SKB-WCI 4410

SIGNATURE \_\_\_\_\_

NET AMOUNT
TENDERED
CHANGE
CHECK NO.



# SKB Rosemount Industrial Waste Facility

1951541

## Shipping Manifest

1. Generator's US EPA ID No. (if any)

2. Page 1 of page(s)

3. Generator's Name and Facility Address

St. Paul Port Authority  
2200 Larpenteur Ave E, St. Paul, MN 55109

Mailing Address

St. Paul Port Authority The Heights - Former Hillcrest  
400 Wabasha St. N, Ste. #240, St. Paul, MN 55102

4. Generator's Phone (651) 204-6241

Fax (651) 223-5198

5. Transporter 1 Company Name

Equipment Transport Inc

Phone:

6. Transporter 2 Company Name

Phone:

7. Designated Facility Name and Site Address

SKB Rosemount Industrial Waste Facility  
13425 Courthouse Blvd.  
Rosemount, MN 55068

651-438-1500

8. U.S. DOT Description (including Proper Shipping Name)

9. Containers

No. Type

10. Total Quantity

11. Unit Wt/Vol

12. Waste Profile Sheet #

a. Non-Hazardous Industrial Waste  
(Petroleum Contaminated Soil w/intermixed Debris)  
Job #23-6600 Jesse Wilcox

b.

c.

d.

13. Additional Descriptions for Materials Listed Above (indicate waste stream Approval # below)

a. MI 23-0132 Petroleum Contaminated Soil w/intermixed Debris

b. MI

c. MI

d. MI

14. Special Handling Procedures for Wastes Listed Above

15. Special Handling Instructions and Additional Information

Emergency Contact:

SKB Use Only

Load #

Scale Wt.

Tons/Yds.

16. GENERATOR'S CERTIFICATION: I hereby declare that the contents of this consignment are fully and accurately described above by proper shipping name and are classified, packed, marked, and labeled, and are in all respects in proper condition for transport by highway according to applicable international and national government regulations.

Printed/Typed Name  
Agent for St. Paul Port Authority

Signature

Month Day Year  
10 02 23

17. Transporter 1 Acknowledged of Receipt of Materials

Printed/Typed Name  
Alec Doherty

Signature

Month Day Year  
10 18 23

18. Transporter 2 Acknowledgement of Receipt of Materials

Printed/Typed Name

Signature

Month Day Year

19. Discrepancy Indication Space

20. Facility Owner or Operator: Certification of receipt of non-hazardous materials covered by this Manifest except as noted in Item 19.

Printed/Typed Name

Signature

Month Day Year

White - Return to Generator

Pink - Transporter

Canary - Facility Copy

Goldenrod - Generator Copy

Industrial-Rosemont  
13425 Courthouse Blvd.  
Rosemount, MN 55068

197 CARL BOLANDER & SONS CO.  
251 STARKEY STREET  
ST. PAUL MN 55107



SITE		TICKET		GRID		WEIGHMASTER	
002		00858227		11		Christina W	
DATE IN	DATE OUT	TIME IN	TIME OUT	VEHICLE	ROLL OFF		
10/18/23	10/18/23	14:33	14:33	K&K10-718	23-0132		
REFERENCE				ORIGIN			
23-0132				VIN: YTD7620_MN_6AXLES			

SCALE 2 GROSS WT 74460 LB Inbound Ticket  
STORED TARE WT 35280 LB  
NET WEIGHT 39180 LB

QTY.	UNIT	DESCRIPTION	RATE	EXTENSION	FEE	TOTAL
19.59	TON	SOIL TON				

This facility will only accept non-hazardous industrial  
recyclables or construction, and demolition waste.  
We will not accept any loads containing any  
non-approved wastes or hazardous waste.651-438-1500  
Generator: ST PAUL PORT AUTHORITY-HEIGHTS  
Address: 2200 Larpenteur Ave E  
City/State St Paul, MN 55109  
Manifest: 1951544  
SKB-WCI 4410

SIGNATURE \_\_\_\_\_

NET AMOUNT
TENDERED
CHANGE
CHECK NO.

Industrial-Rosemont  
13425 Courthouse Blvd.  
Rosemount, MN 55068

197 CARL BOLANDER & SONS CO.  
251 STARKEY STREET  
ST. PAUL MN 55107

SITE		TICKET		GRID		WEIGHMASTER	
002		00858227		11		Christina W	
DATE IN	DATE OUT	TIME IN	TIME OUT	VEHICLE	ROLL OFF		
10/18/23	10/18/23	14:33	14:33	K&K10-718	23-0132		
REFERENCE				ORIGIN			
23-0132				VIN: YTD7620_MN_6AXLES			

SCALE 2 GROSS WT 74460 LB Inbound Ticket  
STORED TARE WT 35280 LB  
NET WEIGHT 39180 LB

QTY.	UNIT	DESCRIPTION	RATE	EXTENSION	FEE	TOTAL
19.59	TON	SOIL TON				

This facility will only accept non-hazardous industrial  
recyclables or construction, and demolition waste.  
We will not accept any loads containing any  
non-approved wastes or hazardous waste.651-438-1500  
Generator: ST PAUL PORT AUTHORITY-HEIGHTS  
Address: 2200 Larpenteur Ave E  
City/State St Paul, MN 55109  
Manifest: 1951544  
SKB-WCI 4410

SIGNATURE \_\_\_\_\_

NET AMOUNT
TENDERED
CHANGE
CHECK NO.



# SKB Rosemount Industrial Waste Facility

1951544

Shipping Manifest		1. Generator's US EPA ID No. (if any)		2. Page 1 of page(s)	
3. Generator's Name and Facility Address St. Paul Port Authority 2200 Larpenteur Ave E, St. Paul, MN 55109		Mailing Address St. Paul Port Authority The Heights - Former Hillcrest 400 Wabasha St. N, Ste. #240, St. Paul, MN 55102			
4. Generator's Phone (651) 204-6241		Fax (651) 223-5198			
5. Transporter 1 Company Name		Phone:			
6. Transporter 2 Company Name		Phone:			
7. Designated Facility Name and Site Address		SKB Rosemount Industrial Waste Facility 13425 Courthouse Blvd. Rosemount, MN 55068 651-438-1500			
8. U.S. DOT Description (including Proper Shipping Name)		9. Containers No. Type		10. Total Quantity	11. Unit Wt/Vol
a. Non-Hazardous Industrial Waste (Petroleum Contaminated Soil w/intermixed Debris) Job #23-6600 Jesse Wilcox					
b.					
c.					
d.					
13. Additional Descriptions for Materials Listed Above (Indicate waste stream Approval # below)		14. Special Handling Procedures for Wastes Listed Above			
a. MI 23-0132 Petroleum Contaminated Soil w/intermixed Debris					
b. MI					
c. MI					
d. MI					
15. Special Handling Instructions and Additional Information Emergency Contact:		SKB Use Only Load # _____ Scale Wt. _____ Tons/Yds. _____			
16. GENERATOR'S CERTIFICATION: I hereby declare that the contents of this consignment are fully and accurately described above by proper shipping name and are classified, packed, marked, and labeled, and are in all respects in proper condition for transport by highway according to applicable international and national government regulations.					
Printed/Typed Name Agent for St. Paul Port Authority		Signature		Month Day Year 6 00 2 23	
17. Transporter 1 Acknowledged of Receipt of Materials					
Printed/Typed Name Ken Roemer		Signature		Month Day Year 1 0 1 8 2 3	
18. Transporter 2 Acknowledgement of Receipt of Materials					
Printed/Typed Name		Signature		Month Day Year	
19. Discrepancy Indication Space					
20. Facility Owner or Operator: Certification of receipt of non-hazardous materials covered by this Manifest except as noted in Item 19.					
Printed/Typed Name		Signature		Month Day Year	

White - Return to Generator

Canary - Facility Copy

Pink - Transporter

Goldenrod - Generator Copy



Industrial-Rosemont  
13425 Courthouse Blvd.  
Rosemount, MN 55068

197 CARL BOLANDER & SONS CO.  
251 STARKEY STREET  
ST. PAUL MN 55107



SITE		TICKET		GRID		WEIGHMASTER	
002		00858230		11		Christina W	
DATE IN	DATE OUT	TIME IN	TIME OUT	VEHICLE	ROLL OFF		
10/18/23	10/18/23	14:34	14:34	ETS07-618	23-0132		
REFERENCE				ORIGIN			
23-0132				VIN: YTC8356_MN_SAXLES			

SCALE 2 GROSS WT 74140 LB  
STORED TARE WT 35420 LB  
NET WEIGHT 38720 LB

Inbound Ticket

QTY.	UNIT	DESCRIPTION	RATE	EXTENSION	FEE	TOTAL
19.36	TON	SOIL TON				

This facility will only accept non-hazardous industrial  
recyclables or construction, and demolition waste.

We will not accept any loads containing any  
non-approved wastes or hazardous waste.651-438-1500

Generator: ST PAUL PORT AUTHORITY-HEIGHTS

Address: 2200 Larpenteur Ave E

City/State: St Paul, MN 55109

Manifest: 1951543

SIGNATURE \_\_\_\_\_

NET AMOUNT
TENDERED
CHANGE
CHECK NO.

Industrial-Rosemont  
13425 Courthouse Blvd.  
Rosemount, MN 55068

197 CARL BOLANDER & SONS CO.  
251 STARKEY STREET  
ST. PAUL MN 55107

SITE		TICKET		GRID		WEIGHMASTER	
002		00858230		11		Christina W	
DATE IN	DATE OUT	TIME IN	TIME OUT	VEHICLE	ROLL OFF		
10/18/23	10/18/23	14:34	14:34	ETS07-618	23-0132		
REFERENCE				ORIGIN			
23-0132				VIN: YTC8356_MN_SAXLES			

SCALE 2 GROSS WT 74140 LB  
STORED TARE WT 35420 LB  
NET WEIGHT 38720 LB

Inbound Ticket

QTY.	UNIT	DESCRIPTION	RATE	EXTENSION	FEE	TOTAL
19.36	TON	SOIL TON				

This facility will only accept non-hazardous industrial  
recyclables or construction, and demolition waste.

We will not accept any loads containing any  
non-approved wastes or hazardous waste.651-438-1500

Generator: ST PAUL PORT AUTHORITY-HEIGHTS

Address: 2200 Larpenteur Ave E

City/State: St Paul, MN 55109

Manifest: 1951543

SIGNATURE \_\_\_\_\_

NET AMOUNT
TENDERED
CHANGE
CHECK NO.



# SKB Rosemount Industrial Waste Facility

1951543

Shipping Manifest		1. Generator's US EPA ID No. (if any)		2. Page 1 of page(s)		
3. Generator's Name and Facility Address St. Paul Port Authority 2200 Larpenteur Ave E, St. Paul, MN 55109		Mailing Address St. Paul Port Authority The Heights - Former Hillcrest 400 Wabasha St. N, Ste. #240, St. Paul, MN 55102 Fax (651) 223-5198				
4. Generator's Phone (651) 204-6241		Phone: 612-432-7622				
5. Transporter 1 Company Name EIA		Phone:				
6. Transporter 2 Company Name		Phone:				
7. Designated Facility Name and Site Address SKB Rosemount Industrial Waste Facility 13425 Courthouse Blvd. Rosemount, MN 55068		651-438-1500				
8. U.S. DOT Description (including Proper Shipping Name)		9. Containers No. Type		10. Total Quantity	11. Unit Wt/Vol	12. Waste Profile Sheet #
a. Non-Hazardous Industrial Waste (Petroleum Contaminated Soil w/intermixed Debris) Job #23-6600 Jesse Wilcox						
b.						
c.						
d.						
13. Additional Descriptions for Materials Listed Above (Indicate waste stream Approval # below) a. MI 23-0132 Petroleum Contaminated Soil w/intermixed Debris b. MI c. MI d. MI		14. Special Handling Procedures for Wastes Listed Above				
15. Special Handling Instructions and Additional Information Emergency Contact:		SKB Use Only Load # Scale Wt. Tons/Yds.				
16. GENERATOR'S CERTIFICATION: I hereby declare that the contents of this consignment are fully and accurately described above by proper shipping name and are classified, packed, marked, and labeled, and are in all respects in proper condition for transport by highway according to applicable international and national government regulations.						
Printed/Typed Name Agent for St. Paul Port Authority		Signature		Month Day Year 10 02 23		
17. Transporter 1 Acknowledged Receipt of Materials		Signature		Month Day Year 10 18 23		
Printed/Typed Name Kylie Crane		Signature		Month Day Year 10 18 23		
18. Transported 2 Acknowledgement of Receipt of Materials		Signature		Month Day Year		
Printed/Typed Name		Signature		Month Day Year		
19. Discrepancy Indication Space						
20. Facility Owner or Operator: Certification of receipt of non-hazardous materials covered by this Manifest except as noted in Item 19.						
Printed/Typed Name		Signature		Month Day Year		

White - Return to Generator

Canary - Facility Copy

Pink - Transporter

Goldenrod - Generator Copy

Industrial-Rosemont  
13425 Courthouse Blvd.  
Rosemont, MN 55068



197 CARL BOLANDER & SONS CO.  
251 STARKEY STREET  
ST. PAUL MN 55107

SITE		TICKET		GRID		WEIGHMASTER	
002		00858234		11		Christina W	
DATE IN	DATE OUT	TIME IN	TIME OUT	VEHICLE	ROLL OFF		
10/18/23	10/18/23	14:37	14:37	CMR017-318	23-0132		
REFERENCE				ORIGIN			
23-0132				VIN: YTE1236_MN_6AXLES			

SCALE 2 GROSS WT 70680 LB Inbound Ticket  
STORED TARE WT 34360 LB  
NET WEIGHT 36320 LB

QTY.	UNIT	DESCRIPTION	RATE	EXTENSION	FEE	TOTAL
18.16	TON	SOIL TON				

This facility will only accept non-hazardous industrial  
recyclables or construction, and demolition waste.

We will not accept any loads containing any  
non-approved wastes or hazardous waste.651-438-1500

Generator: ST PAUL PORT AUTHORITY-HEIGHTS

Address: 2200 Larpenteur Ave E

City/State: St Paul, MN 55109

Manifest: 1951540

SKB-RMT 1022

SIGNATURE \_\_\_\_\_

NET AMOUNT
TENDERED
CHANGE
CHECK NO.

Industrial-Rosemont  
13425 Courthouse Blvd.  
Rosemont, MN 55068

197 CARL BOLANDER & SONS CO.  
251 STARKEY STREET  
ST. PAUL MN 55107

SITE		TICKET		GRID		WEIGHMASTER	
002		00858234		11		Christina W	
DATE IN	DATE OUT	TIME IN	TIME OUT	VEHICLE	ROLL OFF		
10/18/23	10/18/23	14:37	14:37	CMR017-318	23-0132		
REFERENCE				ORIGIN			
23-0132				VIN: YTE1236_MN_6AXLES			

SCALE 2 GROSS WT 70680 LB Inbound Ticket  
STORED TARE WT 34360 LB  
NET WEIGHT 36320 LB

QTY.	UNIT	DESCRIPTION	RATE	EXTENSION	FEE	TOTAL
18.16	TON	SOIL TON				

This facility will only accept non-hazardous industrial  
recyclables or construction, and demolition waste.

We will not accept any loads containing any  
non-approved wastes or hazardous waste.651-438-1500

Generator: ST PAUL PORT AUTHORITY-HEIGHTS

Address: 2200 Larpenteur Ave E

City/State: St Paul, MN 55109

Manifest: 1951540

SKB-RMT 1022

SIGNATURE \_\_\_\_\_

NET AMOUNT
TENDERED
CHANGE
CHECK NO.



# SKB Rosemount Industrial Waste Facility

1951540

Shipping Manifest		1. Generator's US EPA ID No. (if any)		2. Page 1 of page(s)	
3. Generator's Name and Facility Address St. Paul Port Authority 2200 Larpenteur Ave E, St. Paul, MN 55109		Mailing Address St. Paul Port Authority The Heights - Former Hillcrest 400 Wabasha St. N, Ste. #240, St. Paul, MN 55102			
4. Generator's Phone (651) 204-6241		Fax (651) 223-5198			
5. Transporter 1 Company Name <i>Cross Handling LLC</i>		Phone:			
6. Transporter 2 Company Name		Phone:			
7. Designated Facility Name and Site Address SKB Rosemount Industrial Waste Facility 13425 Courthouse Blvd. Rosemount, MN 55068		651-438-1500			
8. U.S. DOT Description (including Proper Shipping Name)		9. Containers No. Type		10. Total Quantity	11. Unit Wt/Vol
a. Non-Hazardous Industrial Waste (Petroleum Contaminated Soil w/intermixed Debris) Job #23-6600 Jesse Wilcox					
b.					
c.					
d.					
13. Additional Descriptions for Materials Listed Above (indicate waste stream Approval # below)		14. Special Handling Procedures for Wastes Listed Above			
a. MI 23-0132 Petroleum Contaminated Soil w/intermixed Debris					
b. MI					
c. MI					
d. MI					
15. Special Handling Instructions and Additional Information Emergency Contact:		SKB Use Only Load # Scale Wt. Tons/Yds.			
16. GENERATOR'S CERTIFICATION: I hereby declare that the contents of this consignment are fully and accurately described above by proper shipping name and are classified, packed, marked, and labeled, and are in all respects in proper condition for transport by highway according to applicable international and national government regulations.					
Printed/Typed Name Agent for St. Paul Port Authority		Signature <i>[Signature]</i>		Month Day Year 11 00 2023	
17. Transporter 1 Acknowledged of Receipt of Materials					
Printed/Typed Name <i>Cory Richards</i>		Signature <i>[Signature]</i>		Month Day Year 11 01 2023	
18. Transporter 2 Acknowledgement of Receipt of Materials					
Printed/Typed Name		Signature		Month Day Year	
19. Discrepancy Indication Space					
20. Facility Owner or Operator: Certification of receipt of non-hazardous materials covered by this Manifest except as noted in Item 19.					
Printed/Typed Name		Signature <i>[Signature]</i>		Month Day Year	

White - Return to Generator

Canary - Facility Copy

Pink - Transporter

Goldenrod - Generator Copy

Industrial-Rosemont  
13425 Courthouse Blvd.  
Rosemount, MN 55068



197 CARL BOLANDER & SONS CO.  
251 STARKEY STREET  
ST. PAUL MN 55107

SITE	TICKET	GRID		WEIGHMASTER	
002	00858236	11		Christina W	
DATE IN	DATE OUT	TIME IN	TIME OUT	VEHICLE	ROLL OFF
10/18/23	10/18/23	14:38	14:38	SLT01-218	23-0132
REFERENCE			ORIGIN		
23-0132			VIN: YTE3514_MN_SAXLES		

SCALE 2 GROSS WT 71800 LB Inbound Ticket  
STORED TARE WT 34920 LB  
NET WEIGHT 36880 LB

QTY.	UNIT	DESCRIPTION	RATE	EXTENSION	FEE	TOTAL
18.44	TON	SOIL TON				

This facility will only accept non-hazardous industrial  
recyclables or construction, and demolition waste.

We will not accept any loads containing any  
non-approved wastes or hazardous waste.651-438-1500

Generator: ST PAUL PORT AUTHORITY-HEIGHTS

Address: 2200 Larpenteur Ave E

City/State: St Paul, MN 55109

Manifest: 1951542

SKB-RMT 1022

SIGNATURE \_\_\_\_\_

NET AMOUNT
TENDERED
CHANGE
CHECK NO.

Industrial-Rosemont  
13425 Courthouse Blvd.  
Rosemount, MN 55068

197 CARL BOLANDER & SONS CO.  
251 STARKEY STREET  
ST. PAUL MN 55107

SITE	TICKET	GRID		WEIGHMASTER	
002	00858236	11		Christina W	
DATE IN	DATE OUT	TIME IN	TIME OUT	VEHICLE	ROLL OFF
10/18/23	10/18/23	14:38	14:38	SLT01-218	23-0132
REFERENCE			ORIGIN		
23-0132			VIN: YTE3514_MN_SAXLES		

SCALE 2 GROSS WT 71800 LB Inbound Ticket  
STORED TARE WT 34920 LB  
NET WEIGHT 36880 LB

QTY.	UNIT	DESCRIPTION	RATE	EXTENSION	FEE	TOTAL
18.44	TON	SOIL TON				

This facility will only accept non-hazardous industrial  
recyclables or construction, and demolition waste.

We will not accept any loads containing any  
non-approved wastes or hazardous waste.651-438-1500

Generator: ST PAUL PORT AUTHORITY-HEIGHTS

Address: 2200 Larpenteur Ave E

City/State: St Paul, MN 55109

Manifest: 1951542

SKB-RMT 1022

SIGNATURE \_\_\_\_\_

NET AMOUNT
TENDERED
CHANGE
CHECK NO.



# SKB Rosemount Industrial Waste Facility

1951542

Shipping Manifest		1. Generator's US EPA ID No. (if any)		2. Page 1 of page(s)	
3. Generator's Name and Facility Address St. Paul Port Authority 2200 Larpenteur Ave E, St. Paul, MN 55109		Mailing Address St. Paul Port Authority The Heights - Former Hillcrest 400 Wabasha St. N, Ste. #240, St. Paul, MN 55102 Fax (651) 223-5198			
4. Generator's Phone (651) 204-6241		5. Transporter 1 Company Name <i>Sever-Lon Trucking</i>			
6. Transporter 2 Company Name		Phone:			
7. Designated Facility Name and Site Address SKB Rosemount Industrial Waste Facility 13425 Courthouse Blvd. Rosemount, MN 55068		651-438-1500			
8. U.S. DOT Description (including Proper Shipping Name)		9. Containers No. Type		10. Total Quantity	
a. Non-Hazardous Industrial Waste (Petroleum Contaminated Soil w/intermixed Debris) Job #23-6600 Jesse Wilcox					
b.					
c.					
d.					
13. Additional Descriptions for Materials Listed Above (indicate waste stream Approval # below) a. MI 23-0132 Petroleum Contaminated Soil w/intermixed Debris b. MI c. MI d. MI		14. Special Handling Procedures for Wastes Listed Above			
15. Special Handling Instructions and Additional Information Emergency Contact:		SKB Use Only Load # Scale Wt. Tons/Yds.			
16. GENERATOR'S CERTIFICATION: I hereby declare that the contents of this consignment are fully and accurately described above by proper shipping name and are classified, packed, marked, and labeled, and are in all respects in proper condition for transport by highway according to applicable international and national government regulations.					
Printed/Typed Name Agent for St. Paul Port Authority		Signature <i>[Signature]</i>		Month Day Year 10 02 23	
17. Transporter 1 Acknowledged of Receipt of Materials					
Printed/Typed Name <i>Heshima S. Al-Saleh</i>		Signature <i>[Signature]</i>		Month Day Year 10 18 23	
18. Transporter 2 Acknowledgement of Receipt of Materials					
Printed/Typed Name		Signature		Month Day Year	
19. Discrepancy Indication Space					
20. Facility Owner or Operator: Certification of receipt of non-hazardous materials covered by this Manifest except as noted in Item 19.					
Printed/Typed Name <i>[Signature]</i>		Signature <i>[Signature]</i>		Month Day Year	

White - Return to Generator

Canary - Facility Copy

Pink - Transporter

Goldenrod - Generator Copy

Industrial-Rosemont  
13425 Courthouse Blvd.  
Rosemont, MN 55068

197 CARL BOLANDER & SONS CO.  
251 STARKEY STREET  
ST. PAUL MN 55107



SITE	TICKET	GRID		WEIGHMASTER	
002	00858248	11		MIRANDA	
DATE IN	DATE OUT	TIME IN	TIME OUT	VEHICLE	ROLL OFF
10/18/23	10/18/23	14:50	14:50	MGB29-345	23-0132
REFERENCE			ORIGIN		
23-0132			VIN: 02298745_MN_6AXLES		

SCALE 1 GROSS WT 74520 LB  
STORED TARE WT 38140 LB  
NET WEIGHT 36380 LB

Inbound Ticket

QTY.	UNIT	DESCRIPTION	RATE	EXTENSION	FEE	TOTAL
18.19	TON	SOIL TON				

This facility will only accept non-hazardous industrial  
recyclables or construction, and demolition waste.

We will not accept any loads containing any  
non-approved wastes or hazardous waste.651-438-1500

Generator: ST PAUL PORT AUTHORITY-HEIGHTS

Address: 2200 Larpenteur Ave E

City/State: St Paul, MN 55109

Manifest: 1951546

SKB-WCI 4410

SIGNATURE \_\_\_\_\_

NET AMOUNT
TENDERED
CHANGE
CHECK NO.

Industrial-Rosemont  
13425 Courthouse Blvd.  
Rosemont, MN 55068

197 CARL BOLANDER & SONS CO.  
251 STARKEY STREET  
ST. PAUL MN 55107

SITE	TICKET	GRID		WEIGHMASTER	
002	00858248	11		MIRANDA	
DATE IN	DATE OUT	TIME IN	TIME OUT	VEHICLE	ROLL OFF
10/18/23	10/18/23	14:50	14:50	MGB29-345	23-0132
REFERENCE			ORIGIN		
23-0132			VIN: 02298745_MN_6AXLES		

SCALE 1 GROSS WT 74520 LB  
STORED TARE WT 38140 LB  
NET WEIGHT 36380 LB

Inbound Ticket

QTY.	UNIT	DESCRIPTION	RATE	EXTENSION	FEE	TOTAL
18.19	TON	SOIL TON				

This facility will only accept non-hazardous industrial  
recyclables or construction, and demolition waste.

We will not accept any loads containing any  
non-approved wastes or hazardous waste.651-438-1500

Generator: ST PAUL PORT AUTHORITY-HEIGHTS

Address: 2200 Larpenteur Ave E

City/State: St Paul, MN 55109

Manifest: 1951546

SKB-WCI 4410

SIGNATURE \_\_\_\_\_

NET AMOUNT
TENDERED
CHANGE
CHECK NO.





# SKB Rosemount Industrial Waste Facility

1951546

Shipping Manifest		1. Generator's US EPA ID No. (if any)		2. Page 1 of page(s)					
3. Generator's Name and Facility Address St. Paul Port Authority 2200 Larpeur Ave E, St. Paul, MN 55109		Mailing Address St. Paul Port Authority The Heights - Former Hillcrest 400 Wabasha St. N, Ste. #240, St. Paul, MN 55102 Fax (651) 223-5198							
4. Generator's Phone (651) 204-6241									
5. Transporter 1 Company Name <i>MEB Transportation LLC</i>		Phone:							
6. Transporter 2 Company Name		Phone:							
7. Designated Facility Name and Site Address SKB Rosemount Industrial Waste Facility 13425 Courthouse Blvd. Rosemount, MN 55068		651-438-1500							
8. U.S. DOT Description (including Proper Shipping Name)		9. Containers No. Type		10. Total Quantity		11. Unit Wt/Vol		12. Waste Profile Sheet #	
a. Non-Hazardous Industrial Waste (Petroleum Contaminated Soil w/intermixed Debris) Job #23-6600 Jesse Wilcox									
b.									
c.									
d.									
13. Additional Descriptions for Materials Listed Above (indicate waste stream Approval # below) a. MI 23-0132 Petroleum Contaminated Soil w/intermixed Debris b. MI c. MI d. MI		14. Special Handling Procedures for Wastes Listed Above							
15. Special Handling Instructions and Additional Information Emergency Contact:		SKB Use Only Load # _____ Scale Wt. _____ Tons/Yds. _____							
16. GENERATOR'S CERTIFICATION: I hereby declare that the contents of this consignment are fully and accurately described above by proper shipping name and are classified, packed, marked, and labeled, and are in all respects in proper condition for transport by highway according to applicable international and national government regulations.									
Printed/Typed Name Agent for St. Paul Port Authority		Signature <i>[Signature]</i>		Month 10		Day 02		Year 23	
17. Transporter 1 Acknowledged Receipt of Materials									
Printed/Typed Name <i>[Signature]</i>		Signature <i>[Signature]</i>		Month 10		Day 18		Year 23	
18. Transporter 2 Acknowledgement of Receipt of Materials									
Printed/Typed Name		Signature		Month		Day		Year	
19. Discrepancy Indication Space									
20. Facility Owner or Operator: Certification of receipt of non-hazardous materials covered by this Manifest except as noted in Item 19.									
Printed/Typed Name <i>MB</i>		Signature <i>MB</i>		Month 10		Day 16		Year 23	

White - Return to Generator

Canary - Facility Copy

Pink - Transporter

Goldenrod - Generator Copy

Industrial-Rosemont  
13425 Courthouse Blvd.  
Rosemount, MN 55068



197 CARL BOLANDER & SONS CO.  
251 STARKEY STREET  
ST. PAUL MN 55107

SITE		TICKET		GRID		WEIGHMASTER	
002		00858249		11		Christina W	
DATE IN	DATE OUT	TIME IN	TIME OUT	VEHICLE	ROLL OFF		
10/18/23	10/18/23	14:51	14:51	STL07-425	23-0132		
REFERENCE				ORIGIN			
23-0132				VIN: YTE6965_MN_6AXELS			

SCALE 2 GROSS WT 76380 LB Inbound Ticket  
STORED TARE WT 35400 LB  
NET WEIGHT 40980 LB

QTY.	UNIT	DESCRIPTION	RATE	EXTENSION	FEE	TOTAL
20.49	TON	SOIL TON				

This facility will only accept non-hazardous industrial  
recyclables or construction, and demolition waste.  
We will not accept any loads containing any  
non-approved wastes or hazardous waste.651-438-1500  
Generator: ST PAUL PORT AUTHORITY-HEIGHTS  
Address: 2200 Larpenteur Ave E  
City/State St Paul, MN 55109  
Manifest: 1951545

SIGNATURE \_\_\_\_\_

NET AMOUNT
TENDERED
CHANGE
CHECK NO.

Industrial-Rosemont  
13425 Courthouse Blvd.  
Rosemount, MN 55068

197 CARL BOLANDER & SONS CO.  
251 STARKEY STREET  
ST. PAUL MN 55107

SITE		TICKET		GRID		WEIGHMASTER	
002		00858249		11		Christina W	
DATE IN	DATE OUT	TIME IN	TIME OUT	VEHICLE	ROLL OFF		
10/18/23	10/18/23	14:51	14:51	STL07-425	23-0132		
REFERENCE				ORIGIN			
23-0132				VIN: YTE6965_MN_6AXELS			

SCALE 2 GROSS WT 76380 LB Inbound Ticket  
STORED TARE WT 35400 LB  
NET WEIGHT 40980 LB

QTY.	UNIT	DESCRIPTION	RATE	EXTENSION	FEE	TOTAL
20.49	TON	SOIL TON				

This facility will only accept non-hazardous industrial  
recyclables or construction, and demolition waste.  
We will not accept any loads containing any  
non-approved wastes or hazardous waste.651-438-1500  
Generator: ST PAUL PORT AUTHORITY-HEIGHTS  
Address: 2200 Larpenteur Ave E  
City/State St Paul, MN 55109  
Manifest: 1951545

SIGNATURE \_\_\_\_\_

NET AMOUNT
TENDERED
CHANGE
CHECK NO.



# SKB Rosemount Industrial Waste Facility

1951545

Shipping Manifest		1. Generator's US EPA ID No. (if any)		2. Page 1 of page(s)	
3. Generator's Name and Facility Address St. Paul Port Authority 2200 Larpenteur Ave E, St. Paul, MN 55109		Mailing Address St. Paul Port Authority The Heights - Former Hillcrest 400 Wabasha St. N, Ste. #240, St. Paul, MN 55102 Fax (651) 223-5198			
4. Generator's Phone (651) 204-6241					
5. Transporter 1 Company Name <i>Sanbel Transport LLC</i>		Phone: <i>612 481 6485</i>			
6. Transporter 2 Company Name		Phone:			
7. Designated Facility Name and Site Address SKB Rosemount Industrial Waste Facility 13425 Courthouse Blvd. Rosemount, MN 55068		651-438-1500			
8. U.S. DOT Description (Including Proper Shipping Name)		9. Containers No. Type		10. Total Quantity	11. Unit Wt/Vol
a. Non-Hazardous Industrial Waste (Petroleum Contaminated Soil w/intermixed Debris) Job #23-6600 Jesse Wilcox					
b.					
c.					
d.					
13. Additional Descriptions for Materials Listed Above (Indicate waste stream Approval # below)		14. Special Handling Procedures for Wastes Listed Above			
a. MI 23-0132 Petroleum Contaminated Soil w/intermixed Debris					
b. MI					
c. MI					
d. MI					
15. Special Handling Instructions and Additional Information Emergency Contact:		SKB Use Only Load # Scale Wt. Tons/Yds.			
16. GENERATOR'S CERTIFICATION: I hereby declare that the contents of this consignment are fully and accurately described above by proper shipping name and are classified, packed, marked, and labeled, and are in all respects in proper condition for transport by highway according to applicable international and national government regulations.					
Printed/Typed Name Agent for St. Paul Port Authority		Signature <i>[Signature]</i>		Month Day Year <i>10 02 23</i>	
17. Transporter 1 Acknowledged of Receipt of Materials					
Printed/Typed Name <i>Carlos Sanchez</i>		Signature <i>[Signature]</i>		Month Day Year <i>10 18 23</i>	
18. Transporter 2 Acknowledgement of Receipt of Materials					
Printed/Typed Name		Signature		Month Day Year	
19. Discrepancy Indication Space					
20. Facility Owner or Operator: Certification of receipt of non-hazardous materials covered by this Manifest except as noted in Item 19.					
Printed/Typed Name		Signature <i>[Signature]</i>		Month Day Year	

White - Return to Generator

Canary - Facility Copy

Pink - Transporter

Goldenrod - Generator Copy

Industrial-Rosemont  
13425 Courthouse Blvd.  
Rosemount, MN 55068

197 CARL BOLANDER & SONS CO.  
251 STARKEY STREET  
ST. PAUL MN 55107



SITE	TICKET	GRID		WEIGHMASTER	
002	00858250	11		MIRANDA	
DATE IN	DATE OUT	TIME IN	TIME OUT	VEHICLE	ROLL OFF
10/18/23	10/18/23	14:52	14:52	TTS214-112	23-0132
REFERENCE			ORIGIN		
23-0132			VIN: YTD7088_MN_6AXLES-7		

SCALE 1 GROSS WT 71240 LB Inbound Ticket  
STORED TARE WT 32220 LB  
NET WEIGHT 39020 LB

QTY.	UNIT	DESCRIPTION	RATE	EXTENSION	FEE	TOTAL
19.51	TON	SOIL TON				

This facility will only accept non-hazardous industrial  
recyclables or construction, and demolition waste.  
We will not accept any loads containing any  
non-approved wastes or hazardous waste.651-438-1500  
Generator: ST PAUL PORT AUTHORITY-HEIGHTS  
Address: 2200 Larpenteur Ave E  
City/State St Paul, MN 55109  
Manifest: 1951548

SIGNATURE \_\_\_\_\_

NET AMOUNT
TENDERED
CHANGE
CHECK NO.

Industrial-Rosemont  
13425 Courthouse Blvd.  
Rosemount, MN 55068

197 CARL BOLANDER & SONS CO.  
251 STARKEY STREET  
ST. PAUL MN 55107

SITE	TICKET	GRID		WEIGHMASTER	
002	00858250	11		MIRANDA	
DATE IN	DATE OUT	TIME IN	TIME OUT	VEHICLE	ROLL OFF
10/18/23	10/18/23	14:52	14:52	TTS214-112	23-0132
REFERENCE			ORIGIN		
23-0132			VIN: YTD7088_MN_6AXLES-7		

SCALE 1 GROSS WT 71240 LB Inbound Ticket  
STORED TARE WT 32220 LB  
NET WEIGHT 39020 LB

QTY.	UNIT	DESCRIPTION	RATE	EXTENSION	FEE	TOTAL
19.51	TON	SOIL TON				

This facility will only accept non-hazardous industrial  
recyclables or construction, and demolition waste.  
We will not accept any loads containing any  
non-approved wastes or hazardous waste.651-438-1500  
Generator: ST PAUL PORT AUTHORITY-HEIGHTS  
Address: 2200 Larpenteur Ave E  
City/State St Paul, MN 55109  
Manifest: 1951548  
SKB-WCI4410

SIGNATURE \_\_\_\_\_

NET AMOUNT
TENDERED
CHANGE
CHECK NO.

TKK-214 TRL SD21-12



## SKB Rosemount Industrial Waste Facility

1951548

<b>Shipping Manifest</b>		1. Generator's US EPA ID No. (if any)		2. Page 1 of page(s)	
3. Generator's Name and Facility Address St. Paul Port Authority 2200 Larpenteur Ave E, St. Paul, MN 55109		Mailing Address St. Paul Port Authority The Heights - Former Hillcrest 400 Wabasha St. N, Ste. #240, St. Paul, MN 55102			
4. Generator's Phone (651) 204-6241		Fax (651) 223-5198			
5. Transporter 1 Company Name <b>TONNY TRUCKING</b>		Phone:			
6. Transporter 2 Company Name		Phone:			
7. Designated Facility Name and Site Address SKB Rosemount Industrial Waste Facility 13425 Courthouse Blvd. Rosemount, MN 55068		651-438-1500			
8. U.S. DOT Description (including Proper Shipping Name)		9. Containers No. Type		10. Total Quantity	11. Unit Wt/Vol
a. Non-Hazardous Industrial Waste (Petroleum Contaminated Soil w/intermixed Debris) Job #23-6600 Jesse Wilcox					
b.					
c.					
d.					
13. Additional Descriptions for Materials Listed Above (Indicate waste stream Approval # below) a. MI 23-0132 Petroleum Contaminated Soil w/intermixed Debris b. MI c. MI d. MI		14. Special Handling Procedures for Wastes Listed Above			
15. Special Handling Instructions and Additional Information Emergency Contact:		SKB Use Only Load # Scale Wt. Tons/Yds.			
16. GENERATOR'S CERTIFICATION: I hereby declare that the contents of this consignment are fully and accurately described above by proper shipping name and are classified, packed, marked, and labeled, and are in all respects in proper condition for transport by highway according to applicable international and national government regulations.					
Printed/Typed Name Agent for St. Paul Port Authority		Signature		Month Day Year 10 02 23	
17. Transporter 1 Acknowledged of Receipt of Materials					
Printed/Typed Name Stanley Nyachiro		Signature		Month Day Year 10 18 23	
18. Transporter 2 Acknowledgement of Receipt of Materials					
Printed/Typed Name		Signature		Month Day Year	
19. Discrepancy Indication Space					
20. Facility Owner or Operator: Certification of receipt of non-hazardous materials covered by this Manifest except as noted in Item 19.					
Printed/Typed Name MB		Signature MB		Month Day Year 10 19 22	

White - Return to Generator

Canary - Facility Copy

Pink - Transporter

Goldenrod - Generator Copy

Industrial-Rosemont  
13425 Courthouse Blvd.  
Rosemount, MN 55068



197 CARL BOLANDER & SONS CO.  
251 STARKEY STREET  
ST. PAUL MN 55107

SITE	TICKET	GRID		WEIGHMASTER	
002	00858254	11		MIRANDA	
DATE IN	DATE OUT	TIME IN	TIME OUT	VEHICLE	ROLL OFF
10/18/23	10/18/23	14:56	14:56	WDH23-518	23-0132
REFERENCE		ORIGIN			
23-0132		VIN: YTB9429_MN_6AXLES			

SCALE 1 GROSS WT 76860 LB Inbound Ticket  
STORED TARE WT 37160 LB  
NET WEIGHT 39700 LB

QTY.	UNIT	DESCRIPTION	RATE	EXTENSION	FEE	TOTAL
19.85	TON	SOIL TON				

This facility will only accept non-hazardous industrial  
recyclables or construction, and demolition waste.

We will not accept any loads containing any  
non-approved wastes or hazardous waste.651-438-1500

Generator: ST PAUL PORT AUTHORITY-HEIGHTS

Address: 2200 Larpenteur Ave E

City/State: St Paul, MN 55109

Manifest: 1951547

SKB-WCI 4410

SIGNATURE \_\_\_\_\_

NET AMOUNT
TENDERED
CHANGE
CHECK NO.

Industrial-Rosemont  
13425 Courthouse Blvd.  
Rosemount, MN 55068

197 CARL BOLANDER & SONS CO.  
251 STARKEY STREET  
ST. PAUL MN 55107

SITE	TICKET	GRID		WEIGHMASTER	
002	00858254	11		MIRANDA	
DATE IN	DATE OUT	TIME IN	TIME OUT	VEHICLE	ROLL OFF
10/18/23	10/18/23	14:56	14:56	WDH23-518	23-0132
REFERENCE		ORIGIN			
23-0132		VIN: YTB9429_MN_6AXLES			

SCALE 1 GROSS WT 76860 LB Inbound Ticket  
STORED TARE WT 37160 LB  
NET WEIGHT 39700 LB

QTY.	UNIT	DESCRIPTION	RATE	EXTENSION	FEE	TOTAL
19.85	TON	SOIL TON				

This facility will only accept non-hazardous industrial  
recyclables or construction, and demolition waste.

We will not accept any loads containing any  
non-approved wastes or hazardous waste.651-438-1500

Generator: ST PAUL PORT AUTHORITY-HEIGHTS

Address: 2200 Larpenteur Ave E

City/State: St Paul, MN 55109

Manifest: 1951547

SKB-WCI 4410

SIGNATURE \_\_\_\_\_

NET AMOUNT
TENDERED
CHANGE
CHECK NO.



# SKB Rosemount Industrial Waste Facility

1951547

Shipping Manifest		1. Generator's US EPA ID No. (if any)		2. Page 1 of page(s)	
3. Generator's Name and Facility Address St. Paul Port Authority 2200 Larpenteur Ave E, St. Paul, MN 55109		Mailing Address St. Paul Port Authority The Heights - Former Hillcrest 400 Wabasha St. N, Ste. #240, St. Paul, MN 55102 Fax (651) 223-5198			
4. Generator's Phone (651) 204-6241					
5. Transporter 1 Company Name <b>Who Dat Hauling LLC</b>		Phone:			
6. Transporter 2 Company Name		Phone:			
7. Designated Facility Name and Site Address SKB Rosemount Industrial Waste Facility 13425 Courthouse Blvd. Rosemount, MN 55068		651-438-1500			
8. U.S. DOT Description (including Proper Shipping Name)		9. Containers No. Type		10. Total Quantity	11. Unit Wt/Vol
a. Non-Hazardous Industrial Waste (Petroleum Contaminated Soil w/intermixed Debris) Job #23-6600 Jesse Wilcox					
b.					
c.					
d.					
13. Additional Descriptions for Materials Listed Above (Indicate waste stream Approval # below) a. MI 23-0132 Petroleum Contaminated Soil w/intermixed Debris b. MI c. MI d. MI		14. Special Handling Procedures for Wastes Listed Above			
15. Special Handling Instructions and Additional Information Emergency Contact:		SKB Use Only Load # _____ Scale Wt. _____ Tons/Yds. _____			
16. GENERATOR'S CERTIFICATION: I hereby declare that the contents of this consignment are fully and accurately described above by proper shipping name and are classified, packed, marked, and labeled, and are in all respects in proper condition for transport by highway according to applicable international and national government regulations.					
Printed/Typed Name Agent for St. Paul Port Authority		Signature <i>[Signature]</i>		Month <u>10</u>	Day <u>02</u> Year <u>23</u>
17. Transporter 1 Acknowledged Receipt of Materials					
Printed/Typed Name <b>Cordell J. Robertson</b>		Signature <i>[Signature]</i>		Month <u>10</u>	Day <u>18</u> Year <u>23</u>
18. Transporter 2 Acknowledgement of Receipt of Materials					
Printed/Typed Name		Signature		Month	Day Year
19. Discrepancy Indication Space					
20. Facility Owner or Operator: Certification of receipt of non-hazardous materials covered by this Manifest except as noted in Item 19.					
Printed/Typed Name <b>mb</b>		Signature <b>mb</b>		Month <u>10</u>	Day <u>18</u> Year <u>23</u>

White - Return to Generator

Canary - Facility Copy

Pink - Transporter

Goldenrod - Generator Copy



Industrial-Rosemont  
13425 Courthouse Blvd.  
Rosemount, MN 55068

197 CARL BOLANDER & SONS CO.  
251 STARKEY STREET  
ST. PAUL MN 55107



SITE	TICKET	GRID		WEIGHMASTER	
002	00858255	11		Christina W	
DATE IN	DATE OUT	TIME IN	TIME OUT	VEHICLE	ROLL OFF
10/18/23	10/18/23	15:00	15:00	RPS18-435	23-0132
REFERENCE			ORIGIN		
23-0132			VIN: PAS0788_MN_6AXLES-3		

SCALE 2 GROSS WT 72160 LB Inbound Ticket  
STORED TARE WT 37640 LB  
NET WEIGHT 34520 LB

QTY.	UNIT	DESCRIPTION	RATE	EXTENSION	FEE	TOTAL
17.26	TON	SOIL TON				

This facility will only accept non-hazardous industrial  
recyclables or construction, and demolition waste.

We will not accept any loads containing any  
non-approved wastes or hazardous waste.651-438-1500

Generator: ST PAUL PORT AUTHORITY-HEIGHTS

Address: 2200 Larpenteur Ave E

City/State St Paul, MN 55109

Manifest: 1951550

SKB-WCI 4410

SIGNATURE \_\_\_\_\_

NET AMOUNT

TENDERED

CHANGE

CHECK NO.

Industrial-Rosemont  
13425 Courthouse Blvd.  
Rosemount, MN 55068

197 CARL BOLANDER & SONS CO.  
251 STARKEY STREET  
ST. PAUL MN 55107

SITE	TICKET	GRID		WEIGHMASTER	
002	00858255	11		Christina W	
DATE IN	DATE OUT	TIME IN	TIME OUT	VEHICLE	ROLL OFF
10/18/23	10/18/23	15:00	15:00	RPS18-435	23-0132
REFERENCE			ORIGIN		
23-0132			VIN: PAS0788_MN_6AXLES-3		

SCALE 2 GROSS WT 72160 LB Inbound Ticket  
STORED TARE WT 37640 LB  
NET WEIGHT 34520 LB

QTY.	UNIT	DESCRIPTION	RATE	EXTENSION	FEE	TOTAL
17.26	TON	SOIL TON				

This facility will only accept non-hazardous industrial  
recyclables or construction, and demolition waste.

We will not accept any loads containing any  
non-approved wastes or hazardous waste.651-438-1500

Generator: ST PAUL PORT AUTHORITY-HEIGHTS

Address: 2200 Larpenteur Ave E

City/State St Paul, MN 55109

Manifest: 1951550

SKB-WCI 4410

SIGNATURE \_\_\_\_\_

NET AMOUNT

TENDERED

CHANGE

CHECK NO.



# SKB Rosemount Industrial Waste Facility

1951550

Shipping Manifest		1. Generator's US EPA ID No. (if any)		2. Page 1 of page(s)		
3. Generator's Name and Facility Address St. Paul Port Authority 2200 Larpenteur Ave E, St. Paul, MN 55109		Mailing Address St. Paul Port Authority The Heights - Former Hillcrest 400 Wabasha St. N, Ste. #240, St. Paul, MN 55102 Fax (651) 223-5198				
4. Generator's Phone (651) 204-6241		Phone: 612 991 2918				
5. Transporter 1 Company Name TRPS		Phone:				
6. Transporter 2 Company Name		Phone:				
7. Designated Facility Name and Site Address SKB Rosemount Industrial Waste Facility 13425 Courthouse Blvd. Rosemount, MN 55068		651-438-1500				
8. U.S. DOT Description (including Proper Shipping Name)		9. Containers No. Type		10. Total Quantity	11. Unit Wt/Vol	12. Waste Profile Sheet #
a. Non-Hazardous Industrial Waste (Petroleum Contaminated Soil w/intermixed Debris) Job #23-6600 Jesse Wilcox						
b.						
c.						
d.						
13. Additional Descriptions for Materials Listed Above (Indicate waste stream Approval # below) a. MI 23-0132 Petroleum Contaminated Soil w/intermixed Debris b. MI c. MI d. MI		14. Special Handling Procedures for Wastes Listed Above				
15. Special Handling Instructions and Additional Information Emergency Contact:		SKB Use Only Load # Scale Wt. Tons/Yds.				
16. GENERATOR'S CERTIFICATION: I hereby declare that the contents of this consignment are fully and accurately described above by proper shipping name and are classified, packed, marked, and labeled, and are in all respects in proper condition for transport by highway according to applicable international and national government regulations.						
Printed/Typed Name Agent for St. Paul Port Authority		Signature		Month Day Year 10 02 23		
17. Transporter 1 Acknowledged of Receipt of Materials		Printed/Typed Name Robert Stein		Signature		
18. Transporter 2 Acknowledgement of Receipt of Materials		Printed/Typed Name		Signature		
19. Discrepancy Indication Space						
20. Facility Owner or Operator: Certification of receipt of non-hazardous materials covered by this Manifest except as noted in Item 19.						
Printed/Typed Name		Signature		Month Day Year		

White - Return to Generator

Canary - Facility Copy

Pink - Transporter

Goldenrod - Generator Copy

Industrial-Rosemont  
13425 Courthouse Blvd.  
Rosemount, MN 55068

197 CARL BOLANDER & SONS CO.  
251 STARKEY STREET  
ST. PAUL MN 55107



SITE	TICKET	GRID		WEIGHMASTER	
002	00858256	11		MIRANDA	
DATE IN	DATE OUT	TIME IN	TIME OUT	VEHICLE	ROLL OFF
10/18/23	10/18/23	15:00	15:00	JFT12-1632	23-0132
REFERENCE			ORIGIN		
23-0132			VIN: YTD7266_MN_6AXLES		

SCALE 1 GROSS WT 72580 LB  
STORED TARE WT 34380 LB  
NET WEIGHT 38200 LB

Inbound Ticket

QTY.	UNIT	DESCRIPTION	RATE	EXTENSION	FEE	TOTAL
19.10	TON	SOIL TON				

This facility will only accept non-hazardous industrial  
recyclables or construction, and demolition waste.

We will not accept any loads containing any  
non-approved wastes or hazardous waste.651-438-1500

Generator: ST PAUL PORT AUTHORITY-HEIGHTS

Address: 2200 Larpenteur Ave E

City/State St Paul, MN 55109

Manifest: 1951549

SIGNATURE \_\_\_\_\_

NET AMOUNT

TENDERED

CHANGE

CHECK NO.

Industrial-Rosemont  
13425 Courthouse Blvd.  
Rosemount, MN 55068

197 CARL BOLANDER & SONS CO.  
251 STARKEY STREET  
ST. PAUL MN 55107

SITE	TICKET	GRID		WEIGHMASTER	
002	00858256	11		MIRANDA	
DATE IN	DATE OUT	TIME IN	TIME OUT	VEHICLE	ROLL OFF
10/18/23	10/18/23	15:00	15:00	JFT12-1632	23-0132
REFERENCE			ORIGIN		
23-0132			VIN: YTD7266_MN_6AXLES		

SCALE 1 GROSS WT 72580 LB  
STORED TARE WT 34380 LB  
NET WEIGHT 38200 LB

Inbound Ticket

QTY.	UNIT	DESCRIPTION	RATE	EXTENSION	FEE	TOTAL
19.10	TON	SOIL TON				

This facility will only accept non-hazardous industrial  
recyclables or construction, and demolition waste.

We will not accept any loads containing any  
non-approved wastes or hazardous waste.651-438-1500

Generator: ST PAUL PORT AUTHORITY-HEIGHTS

Address: 2200 Larpenteur Ave E

City/State St Paul, MN 55109

Manifest: 1951549

SIGNATURE \_\_\_\_\_

NET AMOUNT

TENDERED

CHANGE

CHECK NO.



# SKB Rosemount Industrial Waste Facility

1951549

Shipping Manifest		1. Generator's US EPA ID No. (if any)		2. Page 1 of page(s)	
3. Generator's Name and Facility Address St. Paul Port Authority 2200 Larpenteur Ave E, St. Paul, MN 55109		Mailing Address St. Paul Port Authority The Heights - Former Hillcrest 400 Wabasha St. N, Ste. #240, St. Paul, MN 55102			
4. Generator's Phone (651) 204-6241		Fax (651) 223-5198			
5. Transporter 1 Company Name		Phone:			
6. Transporter 2 Company Name		Phone:			
7. Designated Facility Name and Site Address		SKB Rosemount Industrial Waste Facility 13425 Courthouse Blvd. Rosemount, MN 55068 651-438-1500			
8. U.S. DOT Description (Including Proper Shipping Name)		9. Containers		10. Total Quantity	11. Unit Wt/Vol
		No.	Type		
a. Non-Hazardous Industrial Waste (Petroleum Contaminated Soil w/intermixed Debris) Job #23-6600 Jesse Wilcox					
b.					
c.					
d.					
13. Additional Descriptions for Materials Listed Above (Indicate waste stream Approval # below)		14. Special Handling Procedures for Wastes Listed Above			
a. MI 23-0132 Petroleum Contaminated Soil w/intermixed Debris					
b. MI					
c. MI					
d. MI					
15. Special Handling Instructions and Additional Information		SKB Use Only			
Emergency Contact:		Load # _____			
		Scale Wt. _____			
		Tons/Yds. _____			
16. GENERATOR'S CERTIFICATION: I hereby declare that the contents of this consignment are fully and accurately described above by proper shipping name and are classified, packed, marked, and labeled, and are in all respects in proper condition for transport by highway according to applicable international and national government regulations.					
Printed/Typed Name Agent for St. Paul Port Authority		Signature		Month Day Year 10 02 23	
17. Transporter 1 Acknowledged of Receipt of Materials		Signature		Month Day Year 10 18 23	
Printed/Typed Name		Signature		Month Day Year 10 18 23	
18. Transporter 2 Acknowledgement of Receipt of Materials		Signature		Month Day Year 10 18 23	
Printed/Typed Name		Signature		Month Day Year 10 18 23	
19. Discrepancy Indication Space					
20. Facility Owner or Operator: Certification of receipt of non-hazardous materials covered by this Manifest except as noted in Item 19.					
Printed/Typed Name		Signature		Month Day Year 10 18 23	

White - Return to Generator

Canary - Facility Copy

Pink - Transporter

Goldenrod - Generator Copy

Industrial-Rosemont  
13425 Courthouse Blvd.  
Rosemount, MN 55068

197 CARL BOLANDER & SONS CO.  
251 STARKEY STREET  
ST. PAUL MN 55107



SITE	TICKET	GRID		WEIGHMASTER	
002	00858263	11		Christina W	
DATE IN	DATE OUT	TIME IN	TIME OUT	VEHICLE	ROLL OFF
10/18/23	10/18/23	15:09	15:09	ROCK41-325	23-0132
REFERENCE			ORIGIN		
23-0132			VIN: PAP3412_MN_6AXLES		

SCALE 2 GROSS WT 77520 LB  
STORED TARE WT 36080 LB  
NET WEIGHT 41440 LB

Inbound Ticket

QTY.	UNIT	DESCRIPTION	RATE	EXTENSION	FEE	TOTAL
20.72	TON	SOIL TON				

This facility will only accept non-hazardous industrial  
recyclables or construction, and demolition waste.

We will not accept any loads containing any  
non-approved wastes or hazardous waste.651-438-1500

Generator: ST PAUL PORT AUTHORITY-HEIGHTS

Address: 2200 Larpenteur Ave E

City/State: St Paul, MN 55109

Manifest: 1951552

SIGNATURE \_\_\_\_\_

NET AMOUNT

TENDERED

CHANGE

CHECK NO.

Industrial-Rosemont  
13425 Courthouse Blvd.  
Rosemount, MN 55068

197 CARL BOLANDER & SONS CO.  
251 STARKEY STREET  
ST. PAUL MN 55107

SITE	TICKET	GRID		WEIGHMASTER	
002	00858263	11		Christina W	
DATE IN	DATE OUT	TIME IN	TIME OUT	VEHICLE	ROLL OFF
10/18/23	10/18/23	15:09	15:09	ROCK41-325	23-0132
REFERENCE			ORIGIN		
23-0132			VIN: PAP3412_MN_6AXLES		

SCALE 2 GROSS WT 77520 LB  
STORED TARE WT 36080 LB  
NET WEIGHT 41440 LB

Inbound Ticket

QTY.	UNIT	DESCRIPTION	RATE	EXTENSION	FEE	TOTAL
20.72	TON	SOIL TON				

This facility will only accept non-hazardous industrial  
recyclables or construction, and demolition waste.

We will not accept any loads containing any  
non-approved wastes or hazardous waste.651-438-1500

Generator: ST PAUL PORT AUTHORITY-HEIGHTS

Address: 2200 Larpenteur Ave E

City/State: St Paul, MN 55109

Manifest: 1951552

SIGNATURE \_\_\_\_\_

NET AMOUNT

TENDERED

CHANGE

CHECK NO.



# SKB Rosemount Industrial Waste Facility

1951552

Shipping Manifest		1. Generator's US EPA ID No. (if any)		2. Page 1 of page(s)	
3. Generator's Name and Facility Address St. Paul Port Authority 2200 Larpenteur Ave E, St. Paul, MN 55109		Mailing Address St. Paul Port Authority The Heights - Former Hillcrest 400 Wabasha St. N, Ste. #240, St. Paul, MN 55102			
4. Generator's Phone (651) 204-6241		Fax (651) 223-5198			
5. Transporter 1 Company Name <i>Rock on</i>		Phone: <i>763-401-3202</i>			
6. Transporter 2 Company Name		Phone:			
7. Designated Facility Name and Site Address SKB Rosemount Industrial Waste Facility 13425 Courthouse Blvd. Rosemount, MN 55068		651-438-1500			
8. U.S. DOT Description (including Proper Shipping Name)		9. Containers No. Type		10. Total Quantity	11. Unit Wt/Vol
a. Non-Hazardous Industrial Waste (Petroleum Contaminated Soil w/intermixed Debris) Job #23-6600 Jesse Wilcox					
b.					
c.					
d.					
13. Additional Descriptions for Materials Listed Above (indicate waste stream Approval # below)		14. Special Handling Procedures for Wastes Listed Above			
a. MI 23-0132 Petroleum Contaminated Soil w/intermixed Debris					
b. MI					
c. MI					
d. MI					
15. Special Handling Instructions and Additional Information Emergency Contact:		SKB Use Only Load # _____ Scale Wt. _____ Tons/Yds. _____			
16. GENERATOR'S CERTIFICATION: I hereby declare that the contents of this consignment are fully and accurately described above by proper shipping name and are classified, packed, marked, and labeled, and are in all respects in proper condition for transport by highway according to applicable international and national government regulations.					
Printed/Typed Name Agent for St. Paul Port Authority		Signature <i>[Signature]</i>		Month Day Year <i>10 02 23</i>	
17. Transporter 1 Acknowledged of Receipt of Materials		Printed/Typed Name <i>CHRIS Brynhasan</i>		Signature <i>[Signature]</i>	
18. Transporter 2 Acknowledgement of Receipt of Materials		Printed/Typed Name		Signature	
19. Discrepancy Indication Space		Month Day Year			
20. Facility Owner or Operator: Certification of receipt of non-hazardous materials covered by this Manifest except as noted in Item 19.					
Printed/Typed Name		Signature <i>[Signature]</i>		Month Day Year	

White - Return to Generator

Pink - Transporter

Canary - Facility Copy

Goldenrod - Generator Copy

Industrial-Rosemont  
13425 Courthouse Blvd.  
Rosemount, MN 55068

197 CARL BOLANDER & SONS CO.  
251 STARKEY STREET  
ST. PAUL MN 55107



SITE	TICKET	GRID		WEIGHMASTER	
002	00858264	11		Lisa Dean	
DATE IN	DATE OUT	TIME IN	TIME OUT	VEHICLE	ROLL OFF
10/18/23	10/18/23	15:10	15:10	AF40-340	23-0132
REFERENCE			ORIGIN		
23-0132			VIN: T5762_MN_6AXLES		

SCALE 1 GROSS WT 73180 LB  
STORED TARE WT 36140 LB  
NET WEIGHT 37040 LB  
Inbound Ticket

QTY.	UNIT	DESCRIPTION	RATE	EXTENSION	FEE	TOTAL
18.52	TON	SOIL TON				

This facility will only accept non-hazardous industrial  
recyclables or construction, and demolition waste.

We will not accept any loads containing any  
non-approved wastes or hazardous waste.651-438-1500

Generator: ST PAUL PORT AUTHORITY-HEIGHTS

Address: 2200 Larpenteur Ave E

City/State: St Paul, MN 55109

Manifest: 1951551

SIGNATURE \_\_\_\_\_

NET AMOUNT

TENDERED

CHANGE

CHECK NO.

Industrial-Rosemont  
13425 Courthouse Blvd.  
Rosemount, MN 55068

197 CARL BOLANDER & SONS CO.  
251 STARKEY STREET  
ST. PAUL MN 55107

SITE	TICKET	GRID		WEIGHMASTER	
002	00858264	11		Lisa Dean	
DATE IN	DATE OUT	TIME IN	TIME OUT	VEHICLE	ROLL OFF
10/18/23	10/18/23	15:10	15:10	AF40-340	23-0132
REFERENCE			ORIGIN		
23-0132			VIN: T5762_MN_6AXLES		

SCALE 1 GROSS WT 73180 LB  
STORED TARE WT 36140 LB  
NET WEIGHT 37040 LB  
Inbound Ticket

QTY.	UNIT	DESCRIPTION	RATE	EXTENSION	FEE	TOTAL
18.52	TON	SOIL TON				

This facility will only accept non-hazardous industrial  
recyclables or construction, and demolition waste.

We will not accept any loads containing any  
non-approved wastes or hazardous waste.651-438-1500

Generator: ST PAUL PORT AUTHORITY-HEIGHTS

Address: 2200 Larpenteur Ave E

City/State: St Paul, MN 55109

Manifest: 1951551

SIGNATURE \_\_\_\_\_

NET AMOUNT

TENDERED

CHANGE

CHECK NO.





# SKB Rosemount Industrial Waste Facility

1951551

Shipping Manifest		1. Generator's US EPA ID No. (if any)		2. Page 1 of page(s)	
3. Generator's Name and Facility Address St. Paul Port Authority 2200 Larpenet Ave E, St. Paul, MN 55109		Mailing Address St. Paul Port Authority The Heights - Former Hillcrest 400 Wabasha St. N, Ste. #240, St. Paul, MN 55102 Fax (651) 223-5198			
4. Generator's Phone (651) 204-6241		Phone:			
5. Transporter 1 Company Name <b>ALLIANT D/T</b>		Phone:			
6. Transporter 2 Company Name		Phone:			
7. Designated Facility Name and Site Address SKB Rosemount Industrial Waste Facility 13425 Courthouse Blvd. Rosemount, MN 55068		651-438-1500			
8. U.S. DOT Description (Including Proper Shipping Name)		9. Containers No. Type		10. Total Quantity	11. Unit Wt/Vol
a. Non-Hazardous Industrial Waste (Petroleum Contaminated Soil w/intermixed Debris) Job #23-6600 Jesse Wilcox					
b.					
c.					
d.					
13. Additional Descriptions for Materials Listed Above (Indicate waste stream Approval # below) a. MI 23-0132 Petroleum Contaminated Soil w/intermixed Debris b. MI c. MI d. MI		14. Special Handling Procedures for Wastes Listed Above			
15. Special Handling Instructions and Additional Information Emergency Contact:		SKB Use Only Load # Scale Wt. Tons/Yds.			
16. GENERATOR'S CERTIFICATION: I hereby declare that the contents of this consignment are fully and accurately described above by proper shipping name and are classified, packed, marked, and labeled, and are in all respects in proper condition for transport by highway according to applicable international and national government regulations.					
Printed/Typed Name Agent for St. Paul Port Authority		Signature		Month Day Year 10 02 23	
17. Transporter 1 Acknowledged Receipt of Materials		Signature		Month Day Year 10 18 23	
Printed/Typed Name <b>Don Johnson</b>		Signature		Month Day Year 10 18 23	
18. Transporter 2 Acknowledgement of Receipt of Materials		Signature		Month Day Year	
Printed/Typed Name		Signature		Month Day Year	
19. Discrepancy Indication Space					
20. Facility Owner or Operator: Certification of receipt of non-hazardous materials covered by this Manifest except as noted in Item 10.					
Printed/Typed Name		Signature		Month Day Year 10 19 23	

White - Return to Generator

Canary - Facility Copy

Pink - Transporter

Goldenrod - Generator Copy

Industrial-Rosemont  
13425 Courthouse Blvd.  
Rosemont, MN 55068



197 CARL BOLANDER & SONS CO.  
251 STARKEY STREET  
ST. PAUL MN 55107

SITE		TICKET		GRID		WEIGHMASTER	
002		00858267		11		Christina W	
DATE IN	DATE OUT	TIME IN	TIME OUT	VEHICLE	ROLL OFF		
10/18/23	10/18/23	15:12	15:12	ROCK28-350	23-0132		
REFERENCE				ORIGIN			
23-0132				VIN: PAJ1291_MN_5AXLES			

SCALE 2 GROSS WT 75740 LB Inbound Ticket  
STORED TARE WT 35640 LB  
NET WEIGHT 40100 LB

QTY.	UNIT	DESCRIPTION	RATE	EXTENSION	FEE	TOTAL
20.05	TON	SOIL TON				

This facility will only accept non-hazardous industrial  
recyclables or construction, and demolition waste.

We will not accept any loads containing any  
non-approved wastes or hazardous waste.651-438-1500

Generator: ST PAUL PORT AUTHORITY-HEIGHTS

Address: 2200 Larpenteur Ave E

City/State St Paul, MN 55109

Manifest: 1951553  
SKB-WCI 4410

SIGNATURE \_\_\_\_\_

NET AMOUNT

TENDERED

CHANGE

CHECK NO.

Industrial-Rosemont  
13425 Courthouse Blvd.  
Rosemont, MN 55068

197 CARL BOLANDER & SONS CO.  
251 STARKEY STREET  
ST. PAUL MN 55107

SITE		TICKET		GRID		WEIGHMASTER	
002		00858267		11		Christina W	
DATE IN	DATE OUT	TIME IN	TIME OUT	VEHICLE	ROLL OFF		
10/18/23	10/18/23	15:12	15:12	ROCK28-350	23-0132		
REFERENCE				ORIGIN			
23-0132				VIN: PAJ1291_MN_5AXLES			

SCALE 2 GROSS WT 75740 LB Inbound Ticket  
STORED TARE WT 35640 LB  
NET WEIGHT 40100 LB

QTY.	UNIT	DESCRIPTION	RATE	EXTENSION	FEE	TOTAL
20.05	TON	SOIL TON				

This facility will only accept non-hazardous industrial  
recyclables or construction, and demolition waste.

We will not accept any loads containing any  
non-approved wastes or hazardous waste.651-438-1500

Generator: ST PAUL PORT AUTHORITY-HEIGHTS

Address: 2200 Larpenteur Ave E

City/State St Paul, MN 55109

Manifest: 1951553  
SKB-WCI 4410

SIGNATURE \_\_\_\_\_

NET AMOUNT

TENDERED

CHANGE

CHECK NO.



# SKB Rosemount Industrial Waste Facility

1951553

Shipping Manifest		1. Generator's US EPA ID No. (if any)		2. Page 1 of page(s)	
3. Generator's Name and Facility Address St. Paul Port Authority 2200 Larpeur Ave E, St. Paul, MN 55109		Mailing Address St. Paul Port Authority The Heights - Former Hillcrest 400 Wabasha St. N, Ste. #240, St. Paul, MN 55102 Fax (651) 223-5198			
4. Generator's Phone (651) 204-6241		5. Transporter 1 Company Name <i>Rock on</i>			
6. Transporter 2 Company Name		Phone: <i>320-402-4735</i>			
7. Designated Facility Name and Site Address SKB Rosemount Industrial Waste Facility 13425 Courthouse Blvd. Rosemount, MN 55068		651-438-1500			
8. U.S. DOT Description (including Proper Shipping Name)		9. Containers No. Type		10. Total Quantity	11. Unit Wt/Vol
a. Non-Hazardous Industrial Waste (Petroleum Contaminated Soil w/intermixed Debris) Job #23-6600 Jesse Wilcox					
b.					
c.					
d.					
13. Additional Descriptions for Materials Listed Above (indicate waste stream Approval # below) a. MI 23-0132 Petroleum Contaminated Soil w/intermixed Debris b. MI c. MI d. MI		14. Special Handling Procedures for Wastes Listed Above			
15. Special Handling Instructions and Additional Information Emergency Contact:		SKB Use Only Load # _____ Scale Wt. _____ Tons/Yds. _____			
16. GENERATOR'S CERTIFICATION: I hereby declare that the contents of this consignment are fully and accurately described above by proper shipping name and are classified, packed, marked, and labeled, and are in all respects in proper condition for transport by highway according to applicable international and national government regulations.					
Printed/Typed Name Agent for St. Paul Port Authority		Signature <i>[Signature]</i>		Month Day Year <i>10 02 23</i>	
17. Transporter 1 Acknowledged Receipt of Materials		Printed/Typed Name <i>Christian Fels</i>		Signature <i>[Signature]</i>	
18. Transporter 2 Acknowledgement of Receipt of Materials		Printed/Typed Name		Month Day Year <i>10 11 23</i>	
19. Discrepancy Indication Space		Signature		Month Day Year	
20. Facility Owner or Operator: Certification of receipt of non-hazardous materials covered by this Manifest except as noted in Item 19.					
Printed/Typed Name		Signature <i>[Signature]</i>		Month Day Year	

White - Return to Generator

Canary - Facility Copy

Pink - Transporter

Goldenrod - Generator Copy

Industrial-Rosemont  
13425 Courthouse Blvd.  
Rosemount, MN 55068



197 CARL BOLANDER & SONS CO.  
251 STARKEY STREET  
ST. PAUL MN 55107

SITE	TICKET	GRID		WEIGHMASTER	
002	00858273	11		Christina W	
DATE IN	DATE OUT	TIME IN	TIME OUT	VEHICLE	ROLL OFF
10/18/23	10/18/23	15:17	15:17	R0101-410	23-0132
REFERENCE			ORIGIN		
23-0132			VIN: PAP3415_MN_5AXLES		

SCALE 2 GROSS WT 75540 LB Inbound Ticket  
STORED TARE WT 39980 LB  
NET WEIGHT 35560 LB

QTY.	UNIT	DESCRIPTION	RATE	EXTENSION	FEE	TOTAL
17.78	TON	SOIL TON				

This facility will only accept non-hazardous industrial  
recyclables or construction, and demolition waste.

We will not accept any loads containing any  
non-approved wastes or hazardous waste.651-438-1500

Generator: ST PAUL PORT AUTHORITY-HEIGHTS

Address: 2200 Larpenteur Ave E

City/State: St Paul, MN 55109

Manifest: 1951554

SIGNATURE \_\_\_\_\_

NET AMOUNT

TENDERED

CHANGE

CHECK NO.

Industrial-Rosemont  
13425 Courthouse Blvd.  
Rosemount, MN 55068

197 CARL BOLANDER & SONS CO.  
251 STARKEY STREET  
ST. PAUL MN 55107

SITE	TICKET	GRID		WEIGHMASTER	
002	00858273	11		Christina W	
DATE IN	DATE OUT	TIME IN	TIME OUT	VEHICLE	ROLL OFF
10/18/23	10/18/23	15:17	15:17	R0101-410	23-0132
REFERENCE			ORIGIN		
23-0132			VIN: PAP3415_MN_5AXLES		

SCALE 2 GROSS WT 75540 LB Inbound Ticket  
STORED TARE WT 39980 LB  
NET WEIGHT 35560 LB

QTY.	UNIT	DESCRIPTION	RATE	EXTENSION	FEE	TOTAL
17.78	TON	SOIL TON				

This facility will only accept non-hazardous industrial  
recyclables or construction, and demolition waste.

We will not accept any loads containing any  
non-approved wastes or hazardous waste.651-438-1500

Generator: ST PAUL PORT AUTHORITY-HEIGHTS

Address: 2200 Larpenteur Ave E

City/State: St Paul, MN 55109

Manifest: 1951554

SIGNATURE \_\_\_\_\_

NET AMOUNT

TENDERED

CHANGE

CHECK NO.



# SKB Rosemount Industrial Waste Facility

1951554

Shipping Manifest		1. Generator's US EPA ID No. (if any)		2. Page 1 of page(s)	
3. Generator's Name and Facility Address St. Paul Port Authority 2200 Larpenetue Ave E, St. Paul, MN 55109		Mailing Address St. Paul Port Authority The Heights - Former Hillcrest 400 Wabasha St. N, Ste. #240, St. Paul, MN 55102			
4. Generator's Phone (651) 204-6241		Fax (651) 223-5198			
5. Transporter 1 Company Name <i>Rock on</i>		Phone:			
6. Transporter 2 Company Name		Phone:			
7. Designated Facility Name and Site Address SKB Rosemount Industrial Waste Facility 13425 Courthouse Blvd. Rosemount, MN 55068		651-438-1500			
8. U.S. DOT Description (including Proper Shipping Name)		9. Containers No. Type		10. Total Quantity	
a. Non-Hazardous Industrial Waste (Petroleum Contaminated Soil w/intermixed Debris) Job #23-6600 Jesse Wilcox					
b.					
c.					
d.					
13. Additional Descriptions for Materials Listed Above (indicate waste stream Approval # below)		14. Special Handling Procedures for Wastes Listed Above			
a. MI 23-0132 Petroleum Contaminated Soil w/intermixed Debris					
b. MI					
c. MI					
d. MI					
15. Special Handling Instructions and Additional Information Emergency Contact:		SKB Use Only Load # Scale Wt. Tons/Yds.			
16. GENERATOR'S CERTIFICATION: I hereby declare that the contents of this consignment are fully and accurately described above by proper shipping name and are classified, packed, marked, and labeled, and are in all respects in proper condition for transport by highway according to applicable international and national government regulations.					
Printed/Typed Name Agent for St. Paul Port Authority		Signature <i>[Signature]</i>		Month Day Year 10 02 23	
17. Transporter 1 Acknowledged of Receipt of Materials					
Printed/Typed Name <i>Troy Stuka</i>		Signature <i>[Signature]</i>		Month Day Year 10 01 23	
18. Transported 2 Acknowledgement of Receipt of Materials					
Printed/Typed Name		Signature		Month Day Year	
19. Discrepancy Indication Space					
20. Facility Owner or Operator: Certification of receipt of non-hazardous materials covered by this Manifest except as noted in Item 19.					
Printed/Typed Name <i>[Signature]</i>		Signature <i>[Signature]</i>		Month Day Year 10 01 23	

White - Return to Generator

Pink - Transporter

Canary - Facility Copy

Goldenrod - Generator Copy

Industrial-Rosemont  
13425 Courthouse Blvd.  
Rosemount, MN 55068

197 CARL BOLANDER & SONS CO.  
251 STARKEY STREET  
ST. PAUL MN 55107



SITE		TICKET		GRID		WEIGHMASTER	
002		00858288		11		Lisa Dean	
DATE IN	DATE OUT	TIME IN	TIME OUT	VEHICLE	ROLL OFF		
10/18/23	10/18/23	15:39	15:39	AT4-1606	23-0132		
REFERENCE				ORIGIN			
23-0132				VIN: YTD3567_MN_6AXLES			

SCALE 1 GROSS WT 72700 LB  
STORED TARE WT 34520 LB  
NET WEIGHT 38180 LB

Inbound Ticket

QTY.	UNIT	DESCRIPTION	RATE	EXTENSION	FEE	TOTAL
19.09	TON	SOIL TON				

This facility will only accept non-hazardous industrial  
recyclables or construction, and demolition waste.

We will not accept any loads containing any  
non-approved wastes or hazardous waste.651-438-1500

Generator: ST PAUL PORT AUTHORITY-HEIGHTS

Address: 2200 Larpenteur Ave E

City/State: St Paul, MN 55109

Manifest: 1951555

SKB-WCI4410

SIGNATURE \_\_\_\_\_

NET AMOUNT
TENDERED
CHANGE
CHECK NO.

Industrial-Rosemont  
13425 Courthouse Blvd.  
Rosemount, MN 55068

197 CARL BOLANDER & SONS CO.  
251 STARKEY STREET  
ST. PAUL MN 55107

SITE		TICKET		GRID		WEIGHMASTER	
002		00858288		11		Lisa Dean	
DATE IN	DATE OUT	TIME IN	TIME OUT	VEHICLE	ROLL OFF		
10/18/23	10/18/23	15:39	15:39	AT4-1606	23-0132		
REFERENCE				ORIGIN			
23-0132				VIN: YTD3567_MN_6AXLES			

SCALE 1 GROSS WT 72700 LB  
STORED TARE WT 34520 LB  
NET WEIGHT 38180 LB

Inbound Ticket

QTY.	UNIT	DESCRIPTION	RATE	EXTENSION	FEE	TOTAL
19.09	TON	SOIL TON				

This facility will only accept non-hazardous industrial  
recyclables or construction, and demolition waste.

We will not accept any loads containing any  
non-approved wastes or hazardous waste.651-438-1500

Generator: ST PAUL PORT AUTHORITY-HEIGHTS

Address: 2200 Larpenteur Ave E

City/State: St Paul, MN 55109

Manifest: 1951555

SKB-WCI4410

SIGNATURE \_\_\_\_\_

NET AMOUNT
TENDERED
CHANGE
CHECK NO.



# SKB Rosemount Industrial Waste Facility

1951555

Shipping Manifest		1. Generator's US EPA ID No. (if any)		2. Page 1 of page(s)	
3. Generator's Name and Facility Address St. Paul Port Authority 2200 Larpenleur Ave E, St. Paul, MN 55109		Mailing Address St. Paul Port Authority The Heights - Former Hillcrest 400 Wabasha St. N, Ste. #240, St. Paul, MN 55102 Fax (651) 223-5198			
4. Generator's Phone (651) 204-6241					
5. Transporter 1 Company Name <i>AKING Trucking</i>		Phone:			
6. Transporter 2 Company Name		Phone:			
7. Designated Facility Name and Site Address SKB Rosemount Industrial Waste Facility 13425 Courthouse Blvd. Rosemount, MN 55068		651-438-1500			
8. U.S. DOT Description (including Proper Shipping Name)		9. Containers No. Type		10. Total Quantity	11. Unit Wt/Vol
a. Non-Hazardous Industrial Waste (Petroleum Contaminated Soil w/intermixed Debris) Job #23-6600 Jesse Wilcox					
b.					
c.					
d.					
13. Additional Descriptions for Materials Listed Above (Indicate waste stream Approval # below) a. MI 23-0132 Petroleum Contaminated Soil w/intermixed Debris b. MI c. MI d. MI		14. Special Handling Procedures for Wastes Listed Above			
15. Special Handling Instructions and Additional Information Emergency Contact:		SKB Use Only Load # Scale Wt. Tons/Yds.			
16. GENERATOR'S CERTIFICATION: I hereby declare that the contents of this consignment are fully and accurately described above by proper shipping name and are classified, packed, marked, and labeled, and are in all respects in proper condition for transport by highway according to applicable international and national government regulations.					
Printed/Typed Name Agent for St. Paul Port Authority		Signature <i>[Signature]</i>		Month Day Year 10 02 23	
17. Transporter 1 Acknowledged of Receipt of Materials					
Printed/Typed Name <i>Robert Williams</i>		Signature <i>[Signature]</i>		Month Day Year 10 18 23	
18. Transporter 2 Acknowledgement of Receipt of Materials					
Printed/Typed Name		Signature		Month Day Year	
19. Discrepancy Indication Space					
20. Facility Owner or Operator: Certification of receipt of non-hazardous materials covered by this Manifest except as noted in Item 18					
Printed/Typed Name		Signature <i>[Signature]</i>		Month Day Year 10 18 23	

White - Return to Generator

Canary - Facility Copy

Pink - Transporter

Goldenrod - Generator Copy



Industrial-Rosemont  
13425 Courthouse Blvd.  
Rosemount, MN 55068

197 CARL BOLANDER & SONS CO.  
251 STARKEY STREET  
ST. PAUL MN 55107



SITE	TICKET	GRID		WEIGHMASTER	
002	00858292	11		Lisa Dean	
DATE IN	DATE OUT	TIME IN	TIME OUT	VEHICLE	ROLL OFF
10/18/23	10/18/23	15:42	15:42	AG7-1902	23-0132
REFERENCE			ORIGIN		
23-0132			VIN: YBK2191_MN_6AXLES-1		

SCALE 1 GROSS WT 67800 LB Inbound Ticket  
STORED TARE WT 32000 LB  
NET WEIGHT 35800 LB

QTY.	UNIT	DESCRIPTION	RATE	EXTENSION	FEE	TOTAL
17.90	TON	SOIL TON				

This facility will only accept non-hazardous industrial  
recyclables or construction, and demolition waste.

We will not accept any loads containing any  
non-approved wastes or hazardous waste.651-438-1500

Generator: ST PAUL PORT AUTHORITY-HEIGHTS

Address: 2200 Larpenteur Ave E

City/State: St Paul, MN 55109

Manifest: 1951556

SKB-WCI 4410

SIGNATURE \_\_\_\_\_

NET AMOUNT

TENDERED

CHANGE

CHECK NO.

Industrial-Rosemont  
13425 Courthouse Blvd.  
Rosemount, MN 55068

197 CARL BOLANDER & SONS CO.  
251 STARKEY STREET  
ST. PAUL MN 55107

SITE	TICKET	GRID		WEIGHMASTER	
002	00858292	11		Lisa Dean	
DATE IN	DATE OUT	TIME IN	TIME OUT	VEHICLE	ROLL OFF
10/18/23	10/18/23	15:42	15:42	AG7-1902	23-0132
REFERENCE			ORIGIN		
23-0132			VIN: YBK2191_MN_6AXLES-1		

SCALE 1 GROSS WT 67800 LB Inbound Ticket  
STORED TARE WT 32000 LB  
NET WEIGHT 35800 LB

QTY.	UNIT	DESCRIPTION	RATE	EXTENSION	FEE	TOTAL
17.90	TON	SOIL TON				

This facility will only accept non-hazardous industrial  
recyclables or construction, and demolition waste.

We will not accept any loads containing any  
non-approved wastes or hazardous waste.651-438-1500

Generator: ST PAUL PORT AUTHORITY-HEIGHTS

Address: 2200 Larpenteur Ave E

City/State: St Paul, MN 55109

Manifest: 1951556

SKB-WCI 4410

SIGNATURE \_\_\_\_\_

NET AMOUNT

TENDERED

CHANGE

CHECK NO.



# SKB Rosemount Industrial Waste Facility

1951556

Shipping Manifest		1. Generator's US EPA ID No. (if any)		2. Page 1 of page(s)	
3. Generator's Name and Facility Address St. Paul Port Authority 2200 Larpenteur Ave E, St. Paul, MN 55109		Mailing Address St. Paul Port Authority The Heights - Former Hillcrest 400 Wabasha St. N, Ste. #240, St. Paul, MN 55102 Fax (651) 223-5198			
4. Generator's Phone (651) 204-6241		5. Transporter 1 Company Name			
		Phone:			
6. Transporter 2 Company Name		Phone:			
7. Designated Facility Name and Site Address		SKB Rosemount Industrial Waste Facility 13425 Courthouse Blvd. Rosemount, MN 55068 651-438-1500			
8. U.S. DOT Description (including Proper Shipping Name)		9. Containers		10. Total Quantity	
		No. Type		11. Unit Wt/Vol	
a. Non-Hazardous Industrial Waste (Petroleum Contaminated Soil w/intermixed Debris) Job #23-6600 Jesse Wilcox					
b.					
c.					
d.					
13. Additional Descriptions for Materials Listed Above (indicate waste stream Approval # below)		14. Special Handling Procedures for Wastes Listed Above			
a. MI 23-0132 Petroleum Contaminated Soil w/intermixed Debris					
b. MI					
c. MI					
d. MI					
15. Special Handling Instructions and Additional Information		SKB Use Only			
Emergency Contact:		Load #			
		Scale Wt.			
		Tons/Yds.			
16. GENERATOR'S CERTIFICATION: I hereby declare that the contents of this consignment are fully and accurately described above by proper shipping name and are classified, packed, marked, and labeled, and are in all respects in proper condition for transport by highway according to applicable international and national government regulations.					
Printed/Typed Name		Signature		Month Day Year	
Agent for St. Paul Port Authority				10 02 23	
17. Transporter 1 Acknowledged of Receipt of Materials					
Printed/Typed Name		Signature		Month Day Year	
HGT				10 18 23	
18. Transporter 2 Acknowledgement of Receipt of Materials					
Printed/Typed Name		Signature		Month Day Year	
19. Discrepancy Indication Space					
20. Facility Owner or Operator: Certification of receipt of non-hazardous materials covered by this Manifest except as noted in Item 19.					
Printed/Typed Name		Signature		Month Day Year	
				10 18 23	

White - Return to Generator

Pink - Transporter

Canary - Facility Copy

Goldenrod - Generator Copy

Industrial-Rosemont  
13425 Courthouse Blvd.  
Rosemount, MN 55068



197 CARL BOLANDER & SONS CO.  
251 STARKEY STREET  
ST. PAUL MN 55107

SITE		TICKET		GRID		WEIGHMASTER					
002		00858295		11		Lisa Dean					
DATE IN		DATE OUT		TIME IN		TIME OUT		VEHICLE		ROLL OFF	
10/18/23		10/18/23		15:45		15:45		ETI10-616		23-0132	
REFERENCE						ORIGIN					
23-0132						VIN: PAU6577_MN_SAXLES					

SCALE 1 GROSS WT 75380 LB  
STORED TARE WT 36560 LB  
NET WEIGHT 38820 LB  
Inbound Ticket

QTY.	UNIT	DESCRIPTION	RATE	EXTENSION	FEE	TOTAL
19.41	TON	SOIL TON				

This facility will only accept non-hazardous industrial  
recyclables or construction, and demolition waste.

We will not accept any loads containing any  
non-approved wastes or hazardous waste.651-438-1500

Generator: ST PAUL PORT AUTHORITY-HEIGHTS

Address: 2200 Larpenteur Ave E

City/State: St Paul, MN 55109

Manifest: 1951559

SIGNATURE \_\_\_\_\_

NET AMOUNT

TENDERED

CHANGE

CHECK NO.

Industrial-Rosemont  
13425 Courthouse Blvd.  
Rosemount, MN 55068

197 CARL BOLANDER & SONS CO.  
251 STARKEY STREET  
ST. PAUL MN 55107

SITE		TICKET		GRID		WEIGHMASTER					
002		00858295		11		Lisa Dean					
DATE IN		DATE OUT		TIME IN		TIME OUT		VEHICLE		ROLL OFF	
10/18/23		10/18/23		15:45		15:45		ETI10-616		23-0132	
REFERENCE						ORIGIN					
23-0132						VIN: PAU6577_MN_SAXLES					

SCALE 1 GROSS WT 75380 LB  
STORED TARE WT 36560 LB  
NET WEIGHT 38820 LB  
Inbound Ticket

QTY.	UNIT	DESCRIPTION	RATE	EXTENSION	FEE	TOTAL
19.41	TON	SOIL TON				

This facility will only accept non-hazardous industrial  
recyclables or construction, and demolition waste.

We will not accept any loads containing any  
non-approved wastes or hazardous waste.651-438-1500

Generator: ST PAUL PORT AUTHORITY-HEIGHTS

Address: 2200 Larpenteur Ave E

City/State: St Paul, MN 55109

Manifest: 1951559

SIGNATURE \_\_\_\_\_

NET AMOUNT

TENDERED

CHANGE

CHECK NO.



# SKB Rosemount Industrial Waste Facility

1951559

Shipping Manifest		1. Generator's US EPA ID No. (if any)		2. Page 1 of page(s)	
3. Generator's Name and Facility Address St. Paul Port Authority 2200 Larpentour Ave E, St. Paul, MN 55109		Mailing Address St. Paul Port Authority The Heights - Former Hillcrest 400 Wabasha St. N, Ste. #240, St. Paul, MN 55102 Fax (651) 223-5198			
4. Generator's Phone (651) 204-6241		Phone:			
5. Transporter 1 Company Name <b>E+I</b>		Phone:			
6. Transporter 2 Company Name		Phone:			
7. Designated Facility Name and Site Address SKB Rosemount Industrial Waste Facility 13425 Courthouse Blvd. Rosemount, MN 55068		651-438-1500			
8. U.S. DOT Description (including Proper Shipping Name)		9. Containers No. Type		10. Total Quantity	11. Unit Wt/Vol
a. Non-Hazardous Industrial Waste (Petroleum Contaminated Soil w/intermixed Debris) Job #23-6600 Jesse Wilcox					
b.					
c.					
d.					
13. Additional Descriptions for Materials Listed Above (indicate waste stream Approval # below) a. MI 23-0132 Petroleum Contaminated Soil w/intermixed Debris b. MI c. MI d. MI		14. Special Handling Procedures for Wastes Listed Above			
15. Special Handling Instructions and Additional Information Emergency Contact:		SKB Use Only Load # Scale Wt. Tons/Yds.			
16. GENERATOR'S CERTIFICATION: I hereby declare that the contents of this consignment are fully and accurately described above by proper shipping name and are classified, packed, marked, and labeled, and are in all respects in proper condition for transport by highway according to applicable international and national government regulations.					
Printed/Typed Name Agent for St. Paul Port Authority		Signature		Month Day Year 12 00 22 23	
17. Transporter 1 Acknowledged of Receipt of Materials		Signature		Month Day Year 11 01 18 23	
18. Transporter 2 Acknowledged of Receipt of Materials		Signature		Month Day Year	
19. Discrepancy Indication Space					
20. Facility Owner or Operator: Certification of receipt of non-hazardous materials covered by this Manifest except as noted in Item 19.					
Printed/Typed Name		Signature		Month Day Year 10 08 23	

White - Return to Generator

Canary - Facility Copy

Pink - Transporter

Goldenrod - Generator Copy

Industrial-Rosemont  
13425 Courthouse Blvd.  
Rosemount, MN 55068

197 CARL BOLANDER & SONS CO.  
251 STARKEY STREET  
ST. PAUL MN 55107



SITE	TICKET	GRID		WEIGHMASTER	
002	00858298	11		Christina W	
DATE IN	DATE OUT	TIME IN	TIME OUT	VEHICLE	ROLL OFF
10/18/23	10/18/23	15:47	15:47	ROCK46-400	23-0132
REFERENCE			ORIGIN		
23-0132			VIN: PAP3414_MN_5AXLES		

SCALE 2 GROSS WT 76980 LB  
STORED TARE WT 40800 LB  
NET WEIGHT 36180 LB  
Inbound Ticket

QTY.	UNIT	DESCRIPTION	RATE	EXTENSION	FEE	TOTAL
18.09	TON	SOIL TON				

This facility will only accept non-hazardous industrial  
recyclables or construction, and demolition waste.

We will not accept any loads containing any  
non-approved wastes or hazardous waste.651-438-1500

Generator: ST PAUL PORT AUTHORITY-HEIGHTS

Address: 2200 Larpenteur Ave E

City/State St Paul, MN 55109

Manifest: 1951558

SIGNATURE \_\_\_\_\_

NET AMOUNT

TENDERED

CHANGE

CHECK NO.

Industrial-Rosemont  
13425 Courthouse Blvd.  
Rosemount, MN 55068

197 CARL BOLANDER & SONS CO.  
251 STARKEY STREET  
ST. PAUL MN 55107

SITE	TICKET	GRID		WEIGHMASTER	
002	00858298	11		Christina W	
DATE IN	DATE OUT	TIME IN	TIME OUT	VEHICLE	ROLL OFF
10/18/23	10/18/23	15:47	15:47	ROCK46-400	23-0132
REFERENCE			ORIGIN		
23-0132			VIN: PAP3414_MN_5AXLES		

SCALE 2 GROSS WT 76980 LB  
STORED TARE WT 40800 LB  
NET WEIGHT 36180 LB  
Inbound Ticket

QTY.	UNIT	DESCRIPTION	RATE	EXTENSION	FEE	TOTAL
18.09	TON	SOIL TON				

This facility will only accept non-hazardous industrial  
recyclables or construction, and demolition waste.

We will not accept any loads containing any  
non-approved wastes or hazardous waste.651-438-1500

Generator: ST PAUL PORT AUTHORITY-HEIGHTS

Address: 2200 Larpenteur Ave E

City/State St Paul, MN 55109

Manifest: 1951558

SIGNATURE \_\_\_\_\_

NET AMOUNT

TENDERED

CHANGE

CHECK NO.



# SKB Rosemount Industrial Waste Facility

1951558

Shipping Manifest		1. Generator's US EPA ID No. (if any)		2. Page 1 of page(s)	
3. Generator's Name and Facility Address St. Paul Port Authority 2200 Larpenetue Ave E, St. Paul, MN 55109		Mailing Address St. Paul Port Authority The Heights - Former Hillcrest 400 Wabasha St. N, Ste. #240, St. Paul, MN 55102 Fax (651) 223-5198			
4. Generator's Phone (651) 204-6241					
5. Transporter 1 Company Name <i>Rack ON</i>		Phone:			
6. Transporter 2 Company Name		Phone:			
7. Designated Facility Name and Site Address SKB Rosemount Industrial Waste Facility 13425 Courthouse Blvd. Rosemount, MN 55068		651-438-1500			
8. U.S. DOT Description (including Proper Shipping Name)		9. Containers No. Type		10. Total Quantity	11. Unit Wt/Vol
a. Non-Hazardous Industrial Waste (Petroleum Contaminated Soil w/intermixed Debris) Job #23-6600 Jesse Wilcox					
b.					
c.					
d.					
13. Additional Descriptions for Materials Listed Above (indicate waste stream Approval # below) a. MI 23-0132 Petroleum Contaminated Soil w/intermixed Debris b. MI c. MI d. MI		14. Special Handling Procedures for Wastes Listed Above			
15. Special Handling Instructions and Additional Information Emergency Contact:		SKB Use Only Load # Scale Wt. Tons/Yds.			
16. GENERATOR'S CERTIFICATION: I hereby declare that the contents of this consignment are fully and accurately described above by proper shipping name and are classified, packed, marked, and labeled, and are in all respects in proper condition for transport by highway according to applicable international and national government regulations.					
Printed/Typed Name Agent for St. Paul Port Authority		Signature <i>[Signature]</i>		Month Day Year <i>10 02 23</i>	
17. Transporter 1 Acknowledged of Receipt of Materials		Printed/Typed Name <i>David Larson</i>		Signature <i>[Signature]</i>	
18. Transported 2 Acknowledgement of Receipt of Materials		Printed/Typed Name		Signature	
19. Discrepancy Indication Space					
20. Facility Owner or Operator: Certification of receipt of non-hazardous materials covered by this Manifest except as noted in Item 19.					
Printed/Typed Name <i>[Signature]</i>		Signature <i>[Signature]</i>		Month Day Year <i>10 02 23</i>	

White - Return to Generator

Canary - Facility Copy

Pink - Transporter

Goldenrod - Generator Copy

Industrial-Rosemont  
13425 Courthouse Blvd.  
Rosemount, MN 55068



197 CARL BOLANDER & SONS CO.  
251 STARKEY STREET  
ST. PAUL MN 55107

SITE		TICKET		GRID		WEIGHMASTER					
002		00858302		11		Christina W					
DATE IN		DATE OUT		TIME IN		TIME OUT		VEHICLE		ROLL OFF	
10/18/23		10/18/23		15:53		15:53		MNT1-380		23-0132	
REFERENCE						ORIGIN					
23-0132						VIN: YTD8112_MN_AXLES					

SCALE 2 GROSS WT 72640 LB  
STORED TARE WT 36800 LB  
NET WEIGHT 35840 LB  
Inbound Ticket

QTY.	UNIT	DESCRIPTION	RATE	EXTENSION	FEE	TOTAL
17.92	TON	SOIL TON				

This facility will only accept non-hazardous industrial  
recyclables or construction, and demolition waste.

We will not accept any loads containing any  
non-approved wastes or hazardous waste.651-438-1500

Generator: ST PAUL PORT AUTHORITY-HEIGHTS

Address: 2200 Larpenteur Ave E

City/State St Paul, MN 55109

Manifest: 1951557

SIGNATURE \_\_\_\_\_

NET AMOUNT

TENDERED

CHANGE

CHECK NO.

Industrial-Rosemont  
13425 Courthouse Blvd.  
Rosemount, MN 55068

197 CARL BOLANDER & SONS CO.  
251 STARKEY STREET  
ST. PAUL MN 55107

SITE		TICKET		GRID		WEIGHMASTER					
002		00858302		11		Christina W					
DATE IN		DATE OUT		TIME IN		TIME OUT		VEHICLE		ROLL OFF	
10/18/23		10/18/23		15:53		15:53		MNT1-380		23-0132	
REFERENCE						ORIGIN					
23-0132						VIN: YTD8112_MN_AXLES					

SCALE 2 GROSS WT 72640 LB  
STORED TARE WT 36800 LB  
NET WEIGHT 35840 LB  
Inbound Ticket

QTY.	UNIT	DESCRIPTION	RATE	EXTENSION	FEE	TOTAL
17.92	TON	SOIL TON				

This facility will only accept non-hazardous industrial  
recyclables or construction, and demolition waste.

We will not accept any loads containing any  
non-approved wastes or hazardous waste.651-438-1500

Generator: ST PAUL PORT AUTHORITY-HEIGHTS

Address: 2200 Larpenteur Ave E

City/State St Paul, MN 55109

Manifest: 1951557

SIGNATURE \_\_\_\_\_

NET AMOUNT

TENDERED

CHANGE

CHECK NO.





# SKB Rosemount Industrial Waste Facility

1951557

Shipping Manifest		1. Generator's US EPA ID No. (if any)		2. Page 1 of page(s)	
3. Generator's Name and Facility Address St. Paul Port Authority 2200 Larpenteur Ave E, St. Paul, MN 55109		Mailing Address St. Paul Port Authority The Heights - Former Hillcrest 400 Wabasha St. N, Ste. #240, St. Paul, MN 55102 Fax (651) 223-5198			
4. Generator's Phone (651) 204-6241		5. Transporter 1 Company Name <i>MN-Trans</i>			
6. Transporter 2 Company Name		Phone:			
7. Designated Facility Name and Site Address SKB Rosemount Industrial Waste Facility 13425 Courthouse Blvd. Rosemount, MN 55068		651-438-1500			
8. U.S. DOT Description (including Proper Shipping Name)		9. Containers No. Type		10. Total Quantity	
a. Non-Hazardous Industrial Waste (Petroleum Contaminated Soil w/intermixed Debris) Job #23-8600 Jesse Wilcox					
b.					
c.					
d.					
13. Additional Descriptions for Materials Listed Above (indicate waste stream Approval # below) a. MI 23-0132 Petroleum Contaminated Soil w/intermixed Debris b. MI c. MI d. MI		14. Special Handling Procedures for Wastes Listed Above			
15. Special Handling Instructions and Additional Information Emergency Contact:		SKB Use Only Load # Scale Wt. Tons/Yds.			
16. GENERATOR'S CERTIFICATION: I hereby declare that the contents of this consignment are fully and accurately described above by proper shipping name and are classified, packed, marked, and labeled, and are in all respects in proper condition for transport by highway according to applicable international and national government regulations.					
Printed/Typed Name Agent for St. Paul Port Authority		Signature <i>[Signature]</i>		Month Day Year 10 02 23	
17. Transporter 1 Acknowledged of Receipt of Materials					
Printed/Typed Name <i>MERANETH</i>		Signature <i>[Signature]</i>		Month Day Year 10 18 23	
18. Transporter 2 Acknowledgement of Receipt of Materials					
Printed/Typed Name		Signature		Month Day Year	
19. Discrepancy Indication Space					
20. Facility Owner or Operator: Certification of receipt of non-hazardous materials covered by this Manifest except as noted in Item 19.					
Printed/Typed Name <i>[Signature]</i>		Signature <i>[Signature]</i>		Month Day Year	

White - Return to Generator

Pink - Transporter

Canary - Facility Copy

Goldenrod - Generator Copy

Industrial-Rosemont  
13425 Courthouse Blvd.  
Rosemont, MN 55068



197 CARL BOLANDER & SONS CO.  
251 STARKEY STREET  
ST. PAUL MN 55107

SITE	TICKET	GRID		WEIGHMASTER	
002	00858303	11		Lisa Dean	
DATE IN	DATE OUT	TIME IN	TIME OUT	VEHICLE	ROLL OFF
10/18/23	10/18/23	15:53	15:53	K&K10-718	23-0132
REFERENCE			ORIGIN		
23-0132			VIN: YTD7620_MN_6AXLES		

SCALE 1 GROSS WT 71020 LB  
STORED TARE WT 35280 LB  
NET WEIGHT 35740 LB  
Inbound Ticket

QTY.	UNIT	DESCRIPTION	RATE	EXTENSION	FEE	TOTAL
17.87	TON	SOIL TON				

This facility will only accept non-hazardous industrial  
recyclables or construction, and demolition waste.

We will not accept any loads containing any  
non-approved wastes or hazardous waste.651-438-1500

Generator: ST PAUL PORT AUTHORITY-HEIGHTS

Address: 2200 Larpenteur Ave E

City/State St Paul, MN 55109

Manifest: 1951563  
SKB-WCT 4410

SIGNATURE \_\_\_\_\_

NET AMOUNT
TENDERED
CHANGE
CHECK NO.

Industrial-Rosemont  
13425 Courthouse Blvd.  
Rosemont, MN 55068

197 CARL BOLANDER & SONS CO.  
251 STARKEY STREET  
ST. PAUL MN 55107

SITE	TICKET	GRID		WEIGHMASTER	
002	00858303	11		Lisa Dean	
DATE IN	DATE OUT	TIME IN	TIME OUT	VEHICLE	ROLL OFF
10/18/23	10/18/23	15:53	15:53	K&K10-718	23-0132
REFERENCE			ORIGIN		
23-0132			VIN: YTD7620_MN_6AXLES		

SCALE 1 GROSS WT 71020 LB  
STORED TARE WT 35280 LB  
NET WEIGHT 35740 LB  
Inbound Ticket

QTY.	UNIT	DESCRIPTION	RATE	EXTENSION	FEE	TOTAL
17.87	TON	SOIL TON				

This facility will only accept non-hazardous industrial  
recyclables or construction, and demolition waste.

We will not accept any loads containing any  
non-approved wastes or hazardous waste.651-438-1500

Generator: ST PAUL PORT AUTHORITY-HEIGHTS

Address: 2200 Larpenteur Ave E

City/State St Paul, MN 55109

Manifest: 1951563  
SKB-WCT 4410

SIGNATURE \_\_\_\_\_

NET AMOUNT
TENDERED
CHANGE
CHECK NO.



# SKB Rosemount Industrial Waste Facility

1951563

Shipping Manifest		1. Generator's US EPA ID No. (if any)		2. Page 1 of page(s)	
3. Generator's Name and Facility Address St. Paul Port Authority 2200 Larpentour Ave E, St. Paul, MN 55109		Mailing Address St. Paul Port Authority The Heights - Former Hillcrest 400 Wabasha St. N, Ste. #240, St. Paul, MN 55102			
4. Generator's Phone (651) 204-6241		Fax (651) 223-5198			
5. Transporter 1 Company Name		Phone:			
6. Transporter 2 Company Name		Phone:			
7. Designated Facility Name and Site Address		SKB Rosemount Industrial Waste Facility 13425 Courthouse Blvd. Rosemount, MN 55068 651-438-1500			
8. U.S. DOT Description (including Proper Shipping Name)		9. Containers No. Type		10. Total Quantity	11. Unit Wt/Vol
a. Non-Hazardous Industrial Waste (Petroleum Contaminated Soil w/intermixed Debris) Job #23-6600 Jesse Wilcox					
b.					
c.					
d.					
13. Additional Descriptions for Materials Listed Above (indicate waste stream Approval # below)		14. Special Handling Procedures for Wastes Listed Above			
a. MI 23-0132 Petroleum Contaminated Soil w/intermixed Debris					
b. MI					
c. MI					
d. MI					
15. Special Handling Instructions and Additional Information Emergency Contact:		SKB Use Only Load # Scale Wt. Tons/Yds.			
16. GENERATOR'S CERTIFICATION: I hereby declare that the contents of this consignment are fully and accurately described above by proper shipping name and are classified, packed, marked, and labeled, and are in all respects in proper condition for transport by highway according to applicable international and national government regulations.					
Printed/Typed Name Agent for St. Paul Port Authority		Signature		Month Day Year 10 02 23	
17. Transporter 1 Acknowledged Receipt of Materials					
Printed/Typed Name Ken Koenen		Signature		Month Day Year	
18. Transporter 2 Acknowledgement of Receipt of Materials					
Printed/Typed Name		Signature		Month Day Year	
19. Discrepancy Indication Space					
20. Facility Owner or Operator: Certification of receipt of non-hazardous materials covered by this Manifest except as noted in Item 16.					
Printed/Typed Name		Signature		Month Day Year	

White - Return to Generator

Canary - Facility Copy

Pink - Transporter

Goldenrod - Generator Copy

Industrial-Rosemont  
13425 Courthouse Blvd.  
Rosemont, MN 55068

197 CARL BOLANDER & SONS CO.  
251 STARKEY STREET  
ST. PAUL MN 55107



SITE	TICKET	GRID		WEIGHMASTER	
002	00858304	11		Lisa Dean	
DATE IN	DATE OUT	TIME IN	TIME OUT	VEHICLE	ROLL OFF
10/18/23	10/18/23	15:54	15:54	MTL151-012	23-0132
REFERENCE			ORIGIN		
23-0132			VIN: YTE851_MN_6AXLES		

SCALE 1 GROSS WT 73860 LB Inbound Ticket  
STORED TARE WT 32980 LB  
NET WEIGHT 40880 LB

QTY.	UNIT	DESCRIPTION	RATE	EXTENSION	FEE	TOTAL
20.44	TON	SOIL TON				

This facility will only accept non-hazardous industrial  
recyclables or construction, and demolition waste.

We will not accept any loads containing any  
non-approved wastes or hazardous waste.651-438-1500

Generator: ST PAUL PORT AUTHORITY-HEIGHTS

Address: 2200 Larpenteur Ave E

City/State: St Paul, MN 55109

Manifest: 1951561

SIGNATURE \_\_\_\_\_

NET AMOUNT

TENDERED

CHANGE

CHECK NO.

Industrial-Rosemont  
13425 Courthouse Blvd.  
Rosemont, MN 55068

197 CARL BOLANDER & SONS CO.  
251 STARKEY STREET  
ST. PAUL MN 55107

SITE	TICKET	GRID		WEIGHMASTER	
002	00858304	11		Lisa Dean	
DATE IN	DATE OUT	TIME IN	TIME OUT	VEHICLE	ROLL OFF
10/18/23	10/18/23	15:54	15:54	MTL151-012	23-0132
REFERENCE			ORIGIN		
23-0132			VIN: YTE851_MN_6AXLES		

SCALE 1 GROSS WT 73860 LB Inbound Ticket  
STORED TARE WT 32980 LB  
NET WEIGHT 40880 LB

QTY.	UNIT	DESCRIPTION	RATE	EXTENSION	FEE	TOTAL
20.44	TON	SOIL TON				

This facility will only accept non-hazardous industrial  
recyclables or construction, and demolition waste.

We will not accept any loads containing any  
non-approved wastes or hazardous waste.651-438-1500

Generator: ST PAUL PORT AUTHORITY-HEIGHTS

Address: 2200 Larpenteur Ave E

City/State: St Paul, MN 55109

Manifest: 1951561

SIGNATURE \_\_\_\_\_

NET AMOUNT

TENDERED

CHANGE

CHECK NO.



# SKB Rosemount Industrial Waste Facility

1951561

Shipping Manifest		1. Generator's US EPA ID No. (if any)		2. Page 1 of page(s)	
3. Generator's Name and Facility Address St. Paul Port Authority 2200 Larpentour Ave E, St. Paul, MN 55109		Mailing Address St. Paul Port Authority The Heights - Former Hillcrest 400 Wabasha St. N, Ste. #240, St. Paul, MN 55102 Fax (651) 223-5198			
4. Generator's Phone (651) 204-6241					
5. Transporter 1 Company Name <i>Mahout Trucking</i>		Phone:			
6. Transporter 2 Company Name		Phone:			
7. Designated Facility Name and Site Address SKB Rosemount Industrial Waste Facility 13425 Courthouse Blvd. Rosemount, MN 55068		651-438-1500			
8. U.S. DOT Description (including Proper Shipping Name)		9. Containers No. Type		10. Total Quantity	11. Unit Wt/Vol
a. Non-Hazardous Industrial Waste (Petroleum Contaminated Soil w/intermixed Debris) Job #23-6600 Jesse Wilcox					
b.					
c.					
d.					
13. Additional Descriptions for Materials Listed Above (indicate waste stream Approval # below) a. MI 23-0132 Petroleum Contaminated Soil w/intermixed Debris b. MI c. MI d. MI		14. Special Handling Procedures for Wastes Listed Above			
15. Special Handling Instructions and Additional Information Emergency Contact:		SKB Use Only Load # Scale Wt. Tons/Yds.			
16. GENERATOR'S CERTIFICATION: I hereby declare that the contents of this consignment are fully and accurately described above by proper shipping name and are classified, packed, marked, and labeled, and are in all respects in proper condition for transport by highway according to applicable international and national government regulations.					
Printed/Typed Name Agent for St. Paul Port Authority		Signature <i>[Signature]</i>		Month Day Year 11 01 23	
17. Transporter 1 Acknowledged of Receipt of Materials		Signature <i>[Signature]</i>		Month Day Year 11 01 23	
18. Transporter 2 Acknowledgement of Receipt of Materials		Signature		Month Day Year	
19. Discrepancy Indication Space					
20. Facility Owner or Operator: Certification of receipt of non-hazardous materials covered by this Manifest except as noted in Item 19					
Printed/Typed Name		Signature <i>[Signature]</i>		Month Day Year 11 01 23	

White - Return to Generator

Canary - Facility Copy

Pink - Transporter

Goldenrod - Generator Copy

Industrial-Rosemont  
13425 Courthouse Blvd.  
Rosemount, MN 55068



197 CARL BOLANDER & SONS CO.  
251 STARKEY STREET  
ST. PAUL MN 55107

SITE		TICKET		GRID		WEIGHMASTER	
002		00858305		11		Christina W	
DATE IN	DATE OUT	TIME IN	TIME OUT	VEHICLE	ROLL OFF		
10/18/23	10/18/23	15:54	15:54	SCH92-1603	23-0132		
REFERENCE				ORIGIN			
23-0132				VIN: YTE1841_MN_5AXLES			

SCALE 2 GROSS WT 73120 LB  
STORED TARE WT 33960 LB  
NET WEIGHT 39160 LB  
Inbound Ticket

QTY.	UNIT	DESCRIPTION	RATE	EXTENSION	FEE	TOTAL
19.58	TON	SOIL TON				

This facility will only accept non-hazardous industrial  
recyclables or construction, and demolition waste.

We will not accept any loads containing any  
non-approved wastes or hazardous waste.651-438-1500

Generator: ST PAUL PORT AUTHORITY-HEIGHTS

Address: 2200 Larpenteur Ave E

City/State: St Paul, MN 55109

Manifest: 1951560

SIGNATURE \_\_\_\_\_

NET AMOUNT
TENDERED
CHANGE
CHECK NO.

Industrial-Rosemont  
13425 Courthouse Blvd.  
Rosemount, MN 55068

197 CARL BOLANDER & SONS CO.  
251 STARKEY STREET  
ST. PAUL MN 55107

SITE		TICKET		GRID		WEIGHMASTER	
002		00858305		11		Christina W	
DATE IN	DATE OUT	TIME IN	TIME OUT	VEHICLE	ROLL OFF		
10/18/23	10/18/23	15:54	15:54	SCH92-1603	23-0132		
REFERENCE				ORIGIN			
23-0132				VIN: YTE1841_MN_5AXLES			

SCALE 2 GROSS WT 73120 LB  
STORED TARE WT 33960 LB  
NET WEIGHT 39160 LB  
Inbound Ticket

QTY.	UNIT	DESCRIPTION	RATE	EXTENSION	FEE	TOTAL
19.58	TON	SOIL TON				

This facility will only accept non-hazardous industrial  
recyclables or construction, and demolition waste.

We will not accept any loads containing any  
non-approved wastes or hazardous waste.651-438-1500

Generator: ST PAUL PORT AUTHORITY-HEIGHTS

Address: 2200 Larpenteur Ave E

City/State: St Paul, MN 55109

Manifest: 1951560

SKB-WCI 4410

SIGNATURE \_\_\_\_\_

NET AMOUNT
TENDERED
CHANGE
CHECK NO.



# SKB Rosemount Industrial Waste Facility

1951560

Shipping Manifest		1. Generator's US EPA ID No. (if any)		2. Page 1 of page(s)	
3. Generator's Name and Facility Address St. Paul Port Authority 2200 Larpenet Ave E, St. Paul, MN 55109		Mailing Address St. Paul Port Authority The Heights - Former Hillcrest 400 Wabasha St. N, Ste. #240, St. Paul, MN 55102			
4. Generator's Phone (651) 204-6241		Fax (651) 223-5198			
5. Transporter 1 Company Name <i>Schicher LLC</i>		Phone:			
6. Transporter 2 Company Name		Phone:			
7. Designated Facility Name and Site Address SKB Rosemount Industrial Waste Facility 13425 Courthouse Blvd. Rosemount, MN 55068		651-438-1500			
8. U.S. DOT Description (including Proper Shipping Name)		9. Containers No. Type		10. Total Quantity	11. Unit Wt/Vol
a. Non-Hazardous Industrial Waste (Petroleum Contaminated Soil w/intermixed Debris) Job #23-6600 Jesse Wilcox					
b.					
c.					
d.					
13. Additional Descriptions for Materials Listed Above (Indicate waste stream Approval # below) a. MI 23-0132 Petroleum Contaminated Soil w/intermixed Debris b. MI c. MI d. MI		14. Special Handling Procedures for Wastes Listed Above			
15. Special Handling Instructions and Additional Information Emergency Contact:		SKB Use Only Load # Scale Wt. Tons/Yds.			
16. GENERATOR'S CERTIFICATION: I hereby declare that the contents of this consignment are fully and accurately described above by proper shipping name and are classified, packed, marked, and labeled, and are in all respects in proper condition for transport by highway according to applicable international and national government regulations.					
Printed/Typed Name Agent for St. Paul Port Authority		Signature <i>[Signature]</i>		Month Day Year 10 02 23	
17. Transporter 1 Acknowledged Receipt of Materials		Printed/Typed Name <i>Walt</i>		Signature <i>Walt</i>	
18. Transporter 2 Acknowledgement of Receipt of Materials		Printed/Typed Name		Month Day Year 10 08 23	
19. Discrepancy Indication Space					
20. Facility Owner or Operator: Certification of receipt of non-hazardous materials covered by this Manifest except as noted in Item 19.					
Printed/Typed Name		Signature <i>[Signature]</i>		Month Day Year	

White - Return to Generator

Canary - Facility Copy

Pink - Transporter

Goldenrod - Generator Copy



Industrial-Rosemont  
13425 Courthouse Blvd.  
Rosemont, MN 55068

197 CARL BOLANDER & SONS CO.  
251 STARKEY STREET  
ST. PAUL MN 55107



SITE	TICKET	GRID		WEIGHMASTER	
002	00858307	11		Christina W	
DATE IN	DATE OUT	TIME IN	TIME OUT	VEHICLE	ROLL OFF
10/18/23	10/18/23	15:58	15:58	ETS12-118	23-0132
REFERENCE			ORIGIN		
23-0132			VIN: AV2457_MN_5AXLES		

SCALE 2 GROSS WT 80860 LB  
STORED TARE WT 43700 LB  
NET WEIGHT 37160 LB  
Inbound Ticket

QTY.	UNIT	DESCRIPTION	RATE	EXTENSION	FEE	TOTAL
18.58	TON	SOIL TON				

This facility will only accept non-hazardous industrial  
recyclables or construction, and demolition waste.  
We will not accept any loads containing any  
non-approved wastes or hazardous waste.651-438-1500

Generator: ST PAUL PORT AUTHORITY-HEIGHTS  
Address: 2200 Larpenteur Ave E  
City/State: St Paul, MN 55109  
Manifest: 1951564

SIGNATURE \_\_\_\_\_

NET AMOUNT

TENDERED

CHANGE

CHECK NO.

Industrial-Rosemont  
13425 Courthouse Blvd.  
Rosemont, MN 55068

197 CARL BOLANDER & SONS CO.  
251 STARKEY STREET  
ST. PAUL MN 55107

SITE	TICKET	GRID		WEIGHMASTER	
002	00858307	11		Christina W	
DATE IN	DATE OUT	TIME IN	TIME OUT	VEHICLE	ROLL OFF
10/18/23	10/18/23	15:58	15:58	ETS12-118	23-0132
REFERENCE			ORIGIN		
23-0132			VIN: AV2457_MN_5AXLES		

SCALE 2 GROSS WT 80860 LB  
STORED TARE WT 43700 LB  
NET WEIGHT 37160 LB  
Inbound Ticket

QTY.	UNIT	DESCRIPTION	RATE	EXTENSION	FEE	TOTAL
18.58	TON	SOIL TON				

This facility will only accept non-hazardous industrial  
recyclables or construction, and demolition waste.  
We will not accept any loads containing any  
non-approved wastes or hazardous waste.651-438-1500

Generator: ST PAUL PORT AUTHORITY-HEIGHTS  
Address: 2200 Larpenteur Ave E  
City/State: St Paul, MN 55109  
Manifest: 1951564

SIGNATURE \_\_\_\_\_

NET AMOUNT

TENDERED

CHANGE

CHECK NO.



# SKB Rosemount Industrial Waste Facility

1951564

Shipping Manifest		1. Generator's US EPA ID No. (if any)		2. Page 1 of page(s)	
3. Generator's Name and Facility Address St. Paul Port Authority 2200 Larpenteur Ave E, St. Paul, MN 55109		Mailing Address St. Paul Port Authority The Heights - Former Hillcrest 400 Wabasha St. N, Ste. #240, St. Paul, MN 55102 Fax (651) 223-5198			
4. Generator's Phone (651) 204-6241		Phone:			
5. Transporter 1 Company Name <b>Equipment Transport Inc</b>		Phone:			
6. Transporter 2 Company Name		Phone:			
7. Designated Facility Name and Site Address SKB Rosemount Industrial Waste Facility 13425 Courthouse Blvd. Rosemount, MN 55068		651-438-1500			
8. U.S. DOT Description (Including Proper Shipping Name)		9. Containers No. Type		10. Total Quantity	11. Unit Wt/Vol
a. Non-Hazardous Industrial Waste (Petroleum Contaminated Soil w/intermixed Debris) Job #23-6600 Jesse Wilcox					
b.					
c.					
d.					
13. Additional Descriptions for Materials Listed Above (indicate waste stream Approval # below) a. MI 23-0132 Petroleum Contaminated Soil w/intermixed Debris b. MI c. MI d. MI		14. Special Handling Procedures for Wastes Listed Above			
15. Special Handling Instructions and Additional Information Emergency Contact:		SKB Use Only Load # _____ Scale Wt. _____ Tons/Yds. _____			
16. GENERATOR'S CERTIFICATION: I hereby declare that the contents of this consignment are fully and accurately described above by proper shipping name and are classified, packed, marked, and labeled, and are in all respects in proper condition for transport by highway according to applicable international and national government regulations.					
Printed/Typed Name Agent for St. Paul Port Authority		Signature <i>[Signature]</i>		Month Day Year 10 02 23	
17. Transporter 1 Acknowledged of Receipt of Materials					
Printed/Typed Name <i>Alex Diker</i>		Signature <i>[Signature]</i>		Month Day Year 10 28 23	
18. Transporter 2 Acknowledgement of Receipt of Materials					
Printed/Typed Name		Signature		Month Day Year	
19. Discrepancy Indication Space					
20. Facility Owner or Operator Certification of receipt of non-hazardous materials covered by this Manifest except as noted in Item 19.					
Printed/Typed Name <i>[Signature]</i>		Signature <i>[Signature]</i>		Month Day Year 10 28 23	

White - Return to Generator

Pink - Transporter

Canary - Facility Copy

Goldenrod - Generator Copy

Industrial-Rosemont  
13425 Courthouse Blvd.  
Rosemount, MN 55068

197 CARL BOLANDER & SONS CO.  
251 STARKEY STREET  
ST. PAUL MN 55107



SITE	TICKET	GRID		WEIGHMASTER	
002	00858311	11		Lisa Dean	
DATE IN	DATE OUT	TIME IN	TIME OUT	VEHICLE	ROLL OFF
10/18/23	10/18/23	16:01	16:01	MP1-365	23-0132
REFERENCE			ORIGIN		
23-0132			VIN: PZA3258_MN_6AXLES		

SCALE 1 GROSS WT 78180 LB  
STORED TARE WT 37520 LB  
NET WEIGHT 40660 LB

Inbound Ticket

QTY.	UNIT	DESCRIPTION	RATE	EXTENSION	FEE	TOTAL
20.33	TON	SOIL TON				

This facility will only accept non-hazardous industrial recyclables or construction, and demolition waste.

We will not accept any loads containing any non-approved wastes or hazardous waste.651-438-1500

Generator: ST PAUL PORT AUTHORITY-HEIGHTS

Address: 2200 Larpenteur Ave E

City/State: St Paul, MN 55109

Manifest: 1951562

SKB-WCI 4410

SIGNATURE \_\_\_\_\_

NET AMOUNT

TENDERED

CHANGE

CHECK NO.

Industrial-Rosemont  
13425 Courthouse Blvd.  
Rosemount, MN 55068

197 CARL BOLANDER & SONS CO.  
251 STARKEY STREET  
ST. PAUL MN 55107

SITE	TICKET	GRID		WEIGHMASTER	
002	00858311	11		Lisa Dean	
DATE IN	DATE OUT	TIME IN	TIME OUT	VEHICLE	ROLL OFF
10/18/23	10/18/23	16:01	16:01	MP1-365	23-0132
REFERENCE			ORIGIN		
23-0132			VIN: PZA3258_MN_6AXLES		

SCALE 1 GROSS WT 78180 LB  
STORED TARE WT 37520 LB  
NET WEIGHT 40660 LB

Inbound Ticket

QTY.	UNIT	DESCRIPTION	RATE	EXTENSION	FEE	TOTAL
20.33	TON	SOIL TON				

This facility will only accept non-hazardous industrial recyclables or construction, and demolition waste.

We will not accept any loads containing any non-approved wastes or hazardous waste.651-438-1500

Generator: ST PAUL PORT AUTHORITY-HEIGHTS

Address: 2200 Larpenteur Ave E

City/State: St Paul, MN 55109

Manifest: 1951562

SKB-WCI 4410

SIGNATURE \_\_\_\_\_

NET AMOUNT

TENDERED

CHANGE

CHECK NO.



# SKB Rosemount Industrial Waste Facility

1951562

Shipping Manifest		1. Generator's US EPA ID No. (if any)		2. Page 1 of page(s)	
3. Generator's Name and Facility Address St. Paul Port Authority 2200 Larpeur Ave E, St. Paul, MN 55109		Mailing Address St. Paul Port Authority The Heights - Former Hillcrest 400 Wabasha St. N, Ste. #240, St. Paul, MN 55102 Fax (651) 223-5198			
4. Generator's Phone (651) 204-6241		Phone: 752-688-8468			
5. Transporter 1 Company Name Moreau Landfill Inc		Phone:			
6. Transporter 2 Company Name		Phone:			
7. Designated Facility Name and Site Address SKB Rosemount Industrial Waste Facility 13425 Courthouse Blvd. Rosemount, MN 55068		651-438-1500			
8. U.S. DOT Description (including Proper Shipping Name)		9. Containers No. Type		10. Total Quantity	11. Unit Wt/Vol
a. Non-Hazardous Industrial Waste (Petroleum Contaminated Soil w/intermixed Debris) Job #23-6600 Jesse Wilcox					
b.					
c.					
d.					
13. Additional Descriptions for Materials Listed Above (Indicate waste stream Approval # below) a. MI 23-0132 Petroleum Contaminated Soil w/intermixed Debris b. MI c. MI d. MI		14. Special Handling Procedures for Wastes Listed Above			
15. Special Handling Instructions and Additional Information Emergency Contact:		SKB Use Only Load # Scale Wt. Tons/Yds.			
16. GENERATOR'S CERTIFICATION: I hereby declare that the contents of this consignment are fully and accurately described above by proper shipping name and are classified, packed, marked, and labeled, and are in all respects in proper condition for transport by highway according to applicable international and national government regulations.					
Printed/Typed Name Agent for St. Paul Port Authority		Signature		Month Day Year 11 00 22 23	
17. Transporter 1 Acknowledged of Receipt of Materials		Signature		Month Day Year 11 01 18 23	
18. Transporter 2 Acknowledgement of Receipt of Materials		Signature		Month Day Year	
19. Discrepancy Indication Space					
20. Facility Owner or Operator: Certification of receipt of non-hazardous materials covered by this Manifest except as noted in Item 19					
Printed/Typed Name		Signature		Month Day Year 11 01 23 23	

White - Return to Generator

Pink - Transporter

Canary - Facility Copy

Goldenrod - Generator Copy

Industrial-Rosemont  
13425 Courthouse Blvd.  
Rosemount, MN 55068



197 CARL BOLANDER & SONS CO.  
251 STARKEY STREET  
ST. PAUL MN 55107

SITE		TICKET		GRID		WEIGHMASTER					
002		00858313		11		Christina W					
DATE IN		DATE OUT		TIME IN		TIME OUT		VEHICLE		ROLL OFF	
10/18/23		10/18/23		16:04		16:04		ETS07-618		23-0132	
REFERENCE						ORIGIN					
23-0132						VIN: YTC8356_MN_5AXLES					

SCALE 2 GROSS WT 72760 LB Inbound Ticket  
STORED TARE WT 35420 LB  
NET WEIGHT 37340 LB

QTY.	UNIT	DESCRIPTION	RATE	EXTENSION	FEE	TOTAL
18.67	TON	SOIL TON				

This facility will only accept non-hazardous industrial  
recyclables or construction, and demolition waste.  
We will not accept any loads containing any  
non-approved wastes or hazardous waste.651-438-1500  
Generator: ST PAUL PORT AUTHORITY-HEIGHTS  
Address: 2200 Larpenteur Ave E  
City/State St Paul, MN 55109  
Manifest: 1951565

SIGNATURE \_\_\_\_\_

NET AMOUNT  
TENDERED  
CHANGE  
CHECK NO.

Industrial-Rosemont  
13425 Courthouse Blvd.  
Rosemount, MN 55068

197 CARL BOLANDER & SONS CO.  
251 STARKEY STREET  
ST. PAUL MN 55107

SITE		TICKET		GRID		WEIGHMASTER					
002		00858313		11		Christina W					
DATE IN		DATE OUT		TIME IN		TIME OUT		VEHICLE		ROLL OFF	
10/18/23		10/18/23		16:04		16:04		ETS07-618		23-0132	
REFERENCE						ORIGIN					
23-0132						VIN: YTC8356_MN_5AXLES					

SCALE 2 GROSS WT 72760 LB Inbound Ticket  
STORED TARE WT 35420 LB  
NET WEIGHT 37340 LB

QTY.	UNIT	DESCRIPTION	RATE	EXTENSION	FEE	TOTAL
18.67	TON	SOIL TON				

This facility will only accept non-hazardous industrial  
recyclables or construction, and demolition waste.  
We will not accept any loads containing any  
non-approved wastes or hazardous waste.651-438-1500  
Generator: ST PAUL PORT AUTHORITY-HEIGHTS  
Address: 2200 Larpenteur Ave E  
City/State St Paul, MN 55109  
Manifest: 1951565

SIGNATURE \_\_\_\_\_

NET AMOUNT  
TENDERED  
CHANGE  
CHECK NO.



# SKB Rosemount Industrial Waste Facility

1951565

Shipping Manifest		1. Generator's US EPA ID No. (if any)		2. Page 1 of page(s)	
3. Generator's Name and Facility Address St. Paul Port Authority 2200 Larpenteur Ave E, St. Paul, MN 55109		Mailing Address St. Paul Port Authority The Heights - Former Hillcrest 400 Wabasha St. N, Ste. #240, St. Paul, MN 55102 Fax (651) 223-5198			
4. Generator's Phone (651) 204-6241		Phone: 612-432-2612			
5. Transporter 1 Company Name ETA		Phone:			
6. Transporter 2 Company Name		Phone:			
7. Designated Facility Name and Site Address SKB Rosemount Industrial Waste Facility 13425 Courthouse Blvd. Rosemount, MN 55068		651-438-1500			
8. U.S. DOT Description (including Proper Shipping Name)		9. Containers No. Type		10. Total Quantity	11. Unit Wt/Vol
a. Non-Hazardous Industrial Waste (Petroleum Contaminated Soil w/intermixed Debris) Job #23-6600 Jesse Wilcox					
b.					
c.					
d.					
13. Additional Descriptions for Materials Listed Above (indicate waste stream Approval # below) a. MI 23-0132 Petroleum Contaminated Soil w/intermixed Debris b. MI c. MI d. MI		14. Special Handling Procedures for Wastes Listed Above			
15. Special Handling Instructions and Additional Information Emergency Contact:		SKB Use Only Load # Scale Wt. Tons/Yds.			
16. GENERATOR'S CERTIFICATION: I hereby declare that the contents of this consignment are fully and accurately described above by proper shipping name and are classified, packed, marked, and labeled, and are in all respects in proper condition for transport by highway according to applicable international and national government regulations.					
Printed/Typed Name Agent for St. Paul Port Authority		Signature		Month Day Year 10 02 23	
17. Transporter 1 Acknowledged of Receipt of Materials		Signature		Month Day Year 10 18 23	
18. Transporter 2 Acknowledgement of Receipt of Materials		Signature		Month Day Year	
19. Discrepancy Indication Space					
20. Facility Owner or Operator: Certification of receipt of non-hazardous materials covered by this Manifest except as noted in Item 19.					
Printed/Typed Name		Signature		Month Day Year	

White - Return to Generator

Pink - Transporter

Canary - Facility Copy

Goldenrod - Generator Copy

Industrial-Rosemont  
13425 Courthouse Blvd.  
Rosemount, MN 55068



197 CARL BOLANDER & SONS CO.  
251 STARKEY STREET  
ST. PAUL MN 55107

SITE		TICKET		GRID		WEIGHMASTER					
002		00858316		11		Christina W					
DATE IN		DATE OUT		TIME IN		TIME OUT		VEHICLE		ROLL OFF	
10/18/23		10/18/23		16:09		16:09		CMR017-318		23-0132	
REFERENCE						ORIGIN					
23-0132						VIN: YTE1236_MN_6AXLES					

SCALE 2 GROSS WT 70380 LB  
STORED TARE WT 34360 LB  
NET WEIGHT 36020 LB  
Inbound Ticket

QTY.	UNIT	DESCRIPTION	RATE	EXTENSION	FEE	TOTAL
18.01	TON	SOIL TON				

This facility will only accept non-hazardous industrial  
recyclables or construction, and demolition waste.

We will not accept any loads containing any  
non-approved wastes or hazardous waste.651-438-1500

Generator: ST PAUL PORT AUTHORITY-HEIGHTS

Address: 2200 Larpenteur Ave E

City/State: St Paul, MN 55109

Manifest: 1951567

SIGNATURE \_\_\_\_\_

NET AMOUNT

TENDERED

CHANGE

CHECK NO.

Industrial-Rosemont  
13425 Courthouse Blvd.  
Rosemount, MN 55068

197 CARL BOLANDER & SONS CO.  
251 STARKEY STREET  
ST. PAUL MN 55107

SITE		TICKET		GRID		WEIGHMASTER					
002		00858316		11		Christina W					
DATE IN		DATE OUT		TIME IN		TIME OUT		VEHICLE		ROLL OFF	
10/18/23		10/18/23		16:09		16:09		CMR017-318		23-0132	
REFERENCE						ORIGIN					
23-0132						VIN: YTE1236_MN_6AXLES					

SCALE 2 GROSS WT 70380 LB  
STORED TARE WT 34360 LB  
NET WEIGHT 36020 LB  
Inbound Ticket

QTY.	UNIT	DESCRIPTION	RATE	EXTENSION	FEE	TOTAL
18.01	TON	SOIL TON				

This facility will only accept non-hazardous industrial  
recyclables or construction, and demolition waste.

We will not accept any loads containing any  
non-approved wastes or hazardous waste.651-438-1500

Generator: ST PAUL PORT AUTHORITY-HEIGHTS

Address: 2200 Larpenteur Ave E

City/State: St Paul, MN 55109

Manifest: 1951567

SKB-WCI 4410

SIGNATURE \_\_\_\_\_

NET AMOUNT

TENDERED

CHANGE

CHECK NO.





# SKB Rosemount Industrial Waste Facility

1951567

Shipping Manifest		1. Generator's US EPA ID No. (if any)		2. Page 1 of page(s)	
3. Generator's Name and Facility Address St. Paul Port Authority 2200 Larpenteur Ave E, St. Paul, MN 55109		Mailing Address St. Paul Port Authority The Heights - Former Hillcrest 400 Wabasha St. N, Ste. #240, St. Paul, MN 55102 Fax (651) 223-5198			
4. Generator's Phone (651) 204-6241					
5. Transporter 1 Company Name <i>Can Hauling LLC</i>		Phone:			
6. Transporter 2 Company Name		Phone:			
7. Designated Facility Name and Site Address SKB Rosemount Industrial Waste Facility 13425 Courthouse Blvd. Rosemount, MN 55068		651-438-1500			
8. U.S. DOT Description (including Proper Shipping Name)		9. Containers No. Type		10. Total Quantity	11. Unit Wt/Vol
a. Non-Hazardous Industrial Waste (Petroleum Contaminated Soil w/intermixed Debris) Job #23-6600 Jesse Wilcox					
b.					
c.					
d.					
13. Additional Descriptions for Materials Listed Above (indicate waste stream Approval # below) a. MI 23-0132 Petroleum Contaminated Soil w/intermixed Debris b. MI c. MI d. MI		14. Special Handling Procedures for Wastes Listed Above			
15. Special Handling Instructions and Additional Information Emergency Contact:		SKB Use Only Load # _____ Scale Wt. _____ Tons/Yds. _____			
16. GENERATOR'S CERTIFICATION: I hereby declare that the contents of this consignment are fully and accurately described above by proper shipping name and are classified, packed, marked, and labeled, and are in all respects in proper condition for transport by highway according to applicable international and national government regulations.					
Printed/Typed Name Agent for St. Paul Port Authority		Signature <i>[Signature]</i>		Month Day Year 10 02 23	
17. Transporter 1 Acknowledged of Receipt of Materials		Printed/Typed Name <i>Covey Rick</i>		Signature <i>[Signature]</i>	
18. Transporter 2 Acknowledgement of Receipt of Materials		Printed/Typed Name		Signature	
19. Discrepancy Indication Space					
20. Facility Owner or Operator: Certification of receipt of non-hazardous materials covered by this Manifest except as noted in Item 19.					
Printed/Typed Name		Signature <i>[Signature]</i>		Month Day Year	

White - Return to Generator

Pink - Transporter

Canary - Facility Copy

Goldenrod - Generator Copy

Industrial-Rosemont  
13425 Courthouse Blvd.  
Rosemount, MN 55068

197 CARL BOLANDER & SONS CO.  
251 STARKEY STREET  
ST. PAUL MN 55107



SITE	TICKET	GRID		WEIGHMASTER	
002	00858317	11		Lisa Dean	
DATE IN	DATE OUT	TIME IN	TIME OUT	VEHICLE	ROLL OFF
10/18/23	10/18/23	16:15	16:15	GAL01-370	23-0132
REFERENCE			ORIGIN		
23-0132			VIN: YTE6966_MN_6ALXES		

SCALE 1 GROSS WT 71960 LB  
STORED TARE WT 34000 LB  
NET WEIGHT 37960 LB

Inbound Ticket

QTY.	UNIT	DESCRIPTION	RATE	EXTENSION	FEE	TOTAL
18.98	TON	SOIL TON				

This facility will only accept non-hazardous industrial  
recyclables or construction, and demolition waste.

We will not accept any loads containing any  
non-approved wastes or hazardous waste.651-438-1500

Generator: ST PAUL PORT AUTHORITY-HEIGHTS

Address: 2200 Larpenteur Ave E

City/State St Paul, MN 55109

Manifest: 1951566

SIGNATURE \_\_\_\_\_

NET AMOUNT

TENDERED

CHANGE

CHECK NO.

Industrial-Rosemont  
13425 Courthouse Blvd.  
Rosemount, MN 55068

197 CARL BOLANDER & SONS CO.  
251 STARKEY STREET  
ST. PAUL MN 55107

SITE	TICKET	GRID		WEIGHMASTER	
002	00858317	11		Lisa Dean	
DATE IN	DATE OUT	TIME IN	TIME OUT	VEHICLE	ROLL OFF
10/18/23	10/18/23	16:15	16:15	GAL01-370	23-0132
REFERENCE			ORIGIN		
23-0132			VIN: YTE6966_MN_6ALXES		

SCALE 1 GROSS WT 71960 LB  
STORED TARE WT 34000 LB  
NET WEIGHT 37960 LB

Inbound Ticket

QTY.	UNIT	DESCRIPTION	RATE	EXTENSION	FEE	TOTAL
18.98	TON	SOIL TON				

This facility will only accept non-hazardous industrial  
recyclables or construction, and demolition waste.

We will not accept any loads containing any  
non-approved wastes or hazardous waste.651-438-1500

Generator: ST PAUL PORT AUTHORITY-HEIGHTS

Address: 2200 Larpenteur Ave E

City/State St Paul, MN 55109

Manifest: 1951566

SIGNATURE \_\_\_\_\_

NET AMOUNT

TENDERED

CHANGE

CHECK NO.



# SKB Rosemount Industrial Waste Facility

1951566

Shipping Manifest		1. Generator's US EPA ID No. (if any)		2. Page 1 of page(s)	
3. Generator's Name and Facility Address St. Paul Port Authority 2200 Larpenteur Ave E, St. Paul, MN 55109		Mailing Address St. Paul Port Authority The Heights - Former Hillcrest 400 Wabasha St. N, Ste. #240, St. Paul, MN 55102 Fax (651) 223-5198			
4. Generator's Phone (651) 204-6241		Phone: 920 713 0549			
5. Transporter 1 Company Name GA Logistics		Phone:			
6. Transporter 2 Company Name		Phone:			
7. Designated Facility Name and Site Address SKB Rosemount Industrial Waste Facility 13425 Courthouse Blvd. Rosemount, MN 55068		651-438-1500			
8. U.S. DOT Description (including Proper Shipping Name)		9. Containers No. Type		10. Total Quantity	11. Unit Wt/Vol
a. Non-Hazardous Industrial Waste (Petroleum Contaminated Soil w/intermixed Debris) Job #23-6600 Jesse Wilcox					
b.					
c.					
d.					
13. Additional Descriptions for Materials Listed Above (indicate waste stream Approval # below) a. MI 23-0132 Petroleum Contaminated Soil w/intermixed Debris b. MI c. MI d. MI		14. Special Handling Procedures for Wastes Listed Above			
15. Special Handling Instructions and Additional Information Emergency Contact:		SKB Use Only Load # _____ Scale Wt. _____ Tons/Yds. _____			
16. GENERATOR'S CERTIFICATION: I hereby declare that the contents of this consignment are fully and accurately described above by proper shipping name and are classified, packed, marked, and labeled, and are in all respects in proper condition for transport by highway according to applicable international and national government regulations.					
Printed/Typed Name Agent for St. Paul Port Authority		Signature 		Month Day Year 10 02 23	
17. Transporter 1 Acknowledged of Receipt of Materials		Signature 		Month Day Year 10 18 23	
18. Transporter 2 Acknowledgement of Receipt of Materials		Signature		Month Day Year	
19. Discrepancy Indication Space					
20. Facility Owner or Operator: Certification of receipt of non-hazardous materials covered by this Manifest except as noted in Item 19.					
Printed/Typed Name		Signature 		Month Day Year 10 10 23	

White - Return to Generator

Canary - Facility Copy

Pink - Transporter

Goldenrod - Generator Copy

Industrial-Rosemont  
13425 Courthouse Blvd.  
Rosemont, MN 55068

197 CARL BOLANDER & SONS CO.  
251 STARKEY STREET  
ST. PAUL MN 55107



SITE	TICKET	GRID		WEIGHMASTER	
002	00858320	11		Lisa Dean	
DATE IN	DATE OUT	TIME IN	TIME OUT	VEHICLE	ROLL OFF
10/18/23	10/18/23	16:22	16:22	SLT01-218	23-0132
REFERENCE			ORIGIN		
23-0132			VIN: YTE3514_MN_SAXLES		

SCALE 1 GROSS WT 72340 LB  
STORED TARE WT 34920 LB  
NET WEIGHT 37420 LB  
Inbound Ticket

QTY.	UNIT	DESCRIPTION	RATE	EXTENSION	FEE	TOTAL
18.71	TON	SOIL TON				

This facility will only accept non-hazardous industrial  
recyclables or construction, and demolition waste.

We will not accept any loads containing any  
non-approved wastes or hazardous waste.651-438-1500

Generator: ST PAUL PORT AUTHORITY-HEIGHTS

Address: 2200 Larpenteur Ave E

City/State St Paul, MN 55109

Manifest: 1951568

SIGNATURE \_\_\_\_\_

NET AMOUNT

TENDERED

CHANGE

CHECK NO.

Industrial-Rosemont  
13425 Courthouse Blvd.  
Rosemont, MN 55068

197 CARL BOLANDER & SONS CO.  
251 STARKEY STREET  
ST. PAUL MN 55107

SITE	TICKET	GRID		WEIGHMASTER	
002	00858320	11		Lisa Dean	
DATE IN	DATE OUT	TIME IN	TIME OUT	VEHICLE	ROLL OFF
10/18/23	10/18/23	16:22	16:22	SLT01-218	23-0132
REFERENCE			ORIGIN		
23-0132			VIN: YTE3514_MN_SAXLES		

SCALE 1 GROSS WT 72340 LB  
STORED TARE WT 34920 LB  
NET WEIGHT 37420 LB  
Inbound Ticket

QTY.	UNIT	DESCRIPTION	RATE	EXTENSION	FEE	TOTAL
18.71	TON	SOIL TON				

This facility will only accept non-hazardous industrial  
recyclables or construction, and demolition waste.

We will not accept any loads containing any  
non-approved wastes or hazardous waste.651-438-1500

Generator: ST PAUL PORT AUTHORITY-HEIGHTS

Address: 2200 Larpenteur Ave E

City/State St Paul, MN 55109

Manifest: 1951568

SIGNATURE \_\_\_\_\_

NET AMOUNT

TENDERED

CHANGE

CHECK NO.



# SKB Rosemount Industrial Waste Facility

1951568

Shipping Manifest		1. Generator's US EPA ID No. (if any)		2. Page 1 of page(s)	
3. Generator's Name and Facility Address St. Paul Port Authority 2200 Larpenteur Ave E, St. Paul, MN 55109		Mailing Address St. Paul Port Authority The Heights - Former Hillcrest 400 Wabasha St. N, Ste. #240, St. Paul, MN 55102 Fax (651) 223-5198			
4. Generator's Phone (651) 204-6241					
5. Transporter 1 Company Name <i>SEVEN LION TRUCKING</i>		Phone:			
6. Transporter 2 Company Name		Phone:			
7. Designated Facility Name and Site Address SKB Rosemount Industrial Waste Facility 13425 Courthouse Blvd. Rosemount, MN 55068		651-438-1500			
8. U.S. DOT Description (including Proper Shipping Name)		9. Containers No. Type		10. Total Quantity	11. Unit Wt/Vol
a. Non-Hazardous Industrial Waste (Petroleum Contaminated Soil w/intermixed Debris) Job #23-6600 Jesse Wilcox					
b.					
c.					
d.					
13. Additional Descriptions for Materials Listed Above (indicate waste stream Approval # below) a. MI 23-0132 Petroleum Contaminated Soil w/intermixed Debris b. MI c. MI d. MI		14. Special Handling Procedures for Wastes Listed Above			
15. Special Handling Instructions and Additional Information Emergency Contact:		SKB Use Only Load # _____ Scale Wt. _____ Tons/Yds. _____			
16. GENERATOR'S CERTIFICATION: I hereby declare that the contents of this consignment are fully and accurately described above by proper shipping name and are classified, packed, marked, and labeled, and are in all respects in proper condition for transport by highway according to applicable international and national government regulations.					
Printed/Typed Name Agent for St. Paul Port Authority		Signature <i>[Signature]</i>		Month Day Year 10 10 23	
17. Transporter 1 Acknowledged of Receipt of Materials					
Printed/Typed Name <i>Hesham S. Al-Sayid</i>		Signature <i>[Signature]</i>		Month Day Year 10 11 23	
18. Transporter 2 Acknowledgement of Receipt of Materials					
Printed/Typed Name		Signature		Month Day Year	
19. Discrepancy Indication Space					
20. Facility Owner or Operator: Certification of receipt of non-hazardous materials covered by this Manifest except as noted in Item 19.					
Printed/Typed Name		Signature <i>[Signature]</i>		Month Day Year 10 11 23	

White - Return to Generator

Canary - Facility Copy

Pink - Transporter

Goldenrod - Generator Copy

Industrial-Rosemont  
13425 Courthouse Blvd.  
Rosemount, MN 55068



197 CARL BOLANDER & SONS CO.  
251 STARKEY STREET  
ST. PAUL MN 55107

SITE		TICKET		GRID		WEIGHMASTER					
002		00858321		11		Lisa Dean					
DATE IN		DATE OUT		TIME IN		TIME OUT		VEHICLE		ROLL OFF	
10/18/23		10/18/23		16:23		16:23		TTS214-112		23-0132	
REFERENCE						ORIGIN					
23-0132						VIN: YTD7088_MN_6AXLES-7					

SCALE 1 GROSS WT 71940 LB Inbound Ticket  
STORED TARE WT 32220 LB  
NET WEIGHT 39720 LB

QTY.	UNIT	DESCRIPTION	RATE	EXTENSION	FEE	TOTAL
19.86	TON	SOIL TON				

This facility will only accept non-hazardous industrial  
recyclables or construction, and demolition waste.

We will not accept any loads containing any  
non-approved wastes or hazardous waste.651-438-1500

Generator: ST PAUL PORT AUTHORITY-HEIGHTS

Address: 2200 Larpenteur Ave E

City/State St Paul, MN 55109

Manifest: 1951569

SKB-WCI4410

SIGNATURE \_\_\_\_\_

NET AMOUNT

TENDERED

CHANGE

CHECK NO.

Industrial-Rosemont  
13425 Courthouse Blvd.  
Rosemount, MN 55068

197 CARL BOLANDER & SONS CO.  
251 STARKEY STREET  
ST. PAUL MN 55107

SITE		TICKET		GRID		WEIGHMASTER					
002		00858321		11		Lisa Dean					
DATE IN		DATE OUT		TIME IN		TIME OUT		VEHICLE		ROLL OFF	
10/18/23		10/18/23		16:23		16:23		TTS214-112		23-0132	
REFERENCE						ORIGIN					
23-0132						VIN: YTD7088_MN_6AXLES-7					

SCALE 1 GROSS WT 71940 LB Inbound Ticket  
STORED TARE WT 32220 LB  
NET WEIGHT 39720 LB

QTY.	UNIT	DESCRIPTION	RATE	EXTENSION	FEE	TOTAL
19.86	TON	SOIL TON				

This facility will only accept non-hazardous industrial  
recyclables or construction, and demolition waste.

We will not accept any loads containing any  
non-approved wastes or hazardous waste.651-438-1500

Generator: ST PAUL PORT AUTHORITY-HEIGHTS

Address: 2200 Larpenteur Ave E

City/State St Paul, MN 55109

Manifest: 1951569

SKB-WCI4410

SIGNATURE \_\_\_\_\_

NET AMOUNT

TENDERED

CHANGE

CHECK NO.



# SKB Rosemount Industrial Waste Facility

1951569

Shipping Manifest		1. Generator's US EPA ID No. (if any)		2. Page 1 of page(s)	
3. Generator's Name and Facility Address St. Paul Port Authority 2200 Larpentour Ave E, St. Paul, MN 55109		Mailing Address St. Paul Port Authority The Heights - Former Hillcrest 400 Wabasha St. N, Ste. #240, St. Paul, MN 55102 Fax (651) 223-5198			
4. Generator's Phone (651) 204-6241					
5. Transporter 1 Company Name <b>TENNY TRUCKING</b>		Phone:			
6. Transporter 2 Company Name		Phone:			
7. Designated Facility Name and Site Address SKB Rosemount Industrial Waste Facility 13425 Courthouse Blvd. Rosemount, MN 55068		651-438-1500			
8. U.S. DOT Description (including Proper Shipping Name)		9. Containers No. Type		10. Total Quantity	
a. Non-Hazardous Industrial Waste (Petroleum Contaminated Soil w/intermixed Debris) Job #23-6600 Jesse Wilcox					
b.					
c.					
d.					
13. Additional Descriptions for Materials Listed Above (Indicate waste stream Approval # below) a. MI 23-0132 Petroleum Contaminated Soil w/intermixed Debris b. MI c. MI d. MI		14. Special Handling Procedures for Wastes Listed Above			
15. Special Handling Instructions and Additional Information Emergency Contact:		SKB Use Only Load # Scale Wt. Tons/Yds.			
16. GENERATOR'S CERTIFICATION: I hereby declare that the contents of this consignment are fully and accurately described above by proper shipping name and are classified, packed, marked, and labeled, and are in all respects in proper condition for transport by highway according to applicable international and national government regulations.					
Printed/Typed Name Agent for St. Paul Port Authority		Signature		Month Day Year 10 02 23	
17. Transporter 1 Acknowledged of Receipt of Materials		Signature		Month Day Year 10 18 23	
18. Transporter 2 Acknowledgement of Receipt of Materials		Signature		Month Day Year	
19. Discrepancy Indication Space					
20. Facility Owner or Operator: Certification of receipt of non-hazardous materials covered by this Manifest except as noted in Item 19.					
Printed/Typed Name		Signature		Month Day Year	

White - Return to Generator

Canary - Facility Copy

Pink - Transporter

Goldenrod - Generator Copy



Industrial-Rosemont  
13425 Courthouse Blvd.  
Rosemont, MN 55068

197 CARL BOLANDER & SONS CO.  
251 STARKEY STREET  
ST. PAUL MN 55107



SITE		TICKET		GRID		WEIGHMASTER	
002		00858323		11		Lisa Dean	
DATE IN	DATE OUT	TIME IN	TIME OUT	VEHICLE	ROLL OFF		
10/18/23	10/18/23	16:25	16:25	JFT12-1632	23-0132		
REFERENCE				ORIGIN			
23-0132				VIN: YTD7266_MN_6AXLES			

SCALE 1 GROSS WT 72980 LB  
STORED TARE WT 34380 LB  
NET WEIGHT 38600 LB  
Inbound Ticket

QTY.	UNIT	DESCRIPTION	RATE	EXTENSION	FEE	TOTAL
19.30	TON	SOIL TON				

This facility will only accept non-hazardous industrial  
recyclables or construction, and demolition waste.  
We will not accept any loads containing any  
non-approved wastes or hazardous waste.651-438-1500  
Generator: ST PAUL PORT AUTHORITY-HEIGHTS  
Address: 2200 Larpenteur Ave E  
City/State St Paul, MN 55109  
Manifest: 1951570

SIGNATURE \_\_\_\_\_

NET AMOUNT
TENDERED
CHANGE
CHECK NO.

Industrial-Rosemont  
13425 Courthouse Blvd.  
Rosemont, MN 55068

197 CARL BOLANDER & SONS CO.  
251 STARKEY STREET  
ST. PAUL MN 55107

SITE		TICKET		GRID		WEIGHMASTER	
002		00858323		11		Lisa Dean	
DATE IN	DATE OUT	TIME IN	TIME OUT	VEHICLE	ROLL OFF		
10/18/23	10/18/23	16:25	16:25	JFT12-1632	23-0132		
REFERENCE				ORIGIN			
23-0132				VIN: YTD7266_MN_6AXLES			

SCALE 1 GROSS WT 72980 LB  
STORED TARE WT 34380 LB  
NET WEIGHT 38600 LB  
Inbound Ticket

QTY.	UNIT	DESCRIPTION	RATE	EXTENSION	FEE	TOTAL
19.30	TON	SOIL TON				

This facility will only accept non-hazardous industrial  
recyclables or construction, and demolition waste.  
We will not accept any loads containing any  
non-approved wastes or hazardous waste.651-438-1500  
Generator: ST PAUL PORT AUTHORITY-HEIGHTS  
Address: 2200 Larpenteur Ave E  
City/State St Paul, MN 55109  
Manifest: 1951570  
SKB-WCI4410

SIGNATURE \_\_\_\_\_

NET AMOUNT
TENDERED
CHANGE
CHECK NO.



# SKB Rosemount Industrial Waste Facility

1951570

Shipping Manifest		1. Generator's US EPA ID No. (if any)		2. Page 1 of page(s)	
3. Generator's Name and Facility Address St. Paul Port Authority 2200 Larpeur Ave E, St. Paul, MN 55109		Mailing Address St. Paul Port Authority The Heights - Former Hillcrest 400 Wabasha St. N, Ste. #240, St. Paul, MN 55102 Fax (651) 223-5198			
4. Generator's Phone (651) 204-6241					
5. Transporter 1 Company Name		Phone:			
6. Transporter 2 Company Name		Phone:			
7. Designated Facility Name and Site Address SKB Rosemount Industrial Waste Facility 13425 Courthouse Blvd. Rosemount, MN 55068		651-438-1500			
8. U.S. DOT Description (including Proper Shipping Name)		9. Containers No. Type		10. Total Quantity	11. Unit Wt/Vol
a. Non-Hazardous Industrial Waste (Petroleum Contaminated Soil w/intermixed Debris) Job #23-6600 Jesse Wilcox					
b.					
c.					
d.					
13. Additional Descriptions for Materials Listed Above (indicate waste stream Approval # below) a. MI 23-0132 Petroleum Contaminated Soil w/intermixed Debris b. MI c. MI d. MI		14. Special Handling Procedures for Wastes Listed Above			
15. Special Handling Instructions and Additional Information Emergency Contact:		SKB Use Only Load # _____ Scale Wt. _____ Tons/Yds. _____			
16. GENERATOR'S CERTIFICATION: I hereby declare that the contents of this consignment are fully and accurately described above by proper shipping name and are classified, packed, marked, and labeled, and are in all respects in proper condition for transport by highway according to applicable international and national government regulations.					
Printed/Typed Name Agent for St. Paul Port Authority		Signature		Month Day Year 10 02 23	
17. Transporter 1 Acknowledged of Receipt of Materials		Signature		Month Day Year 11 01 23	
18. Transporter 2 Acknowledgement of Receipt of Materials		Signature		Month Day Year	
19. Discrepancy Indication Space					
20. Facility Owner or Operator: Certification of receipt of non-hazardous materials covered by this Manifest except as noted in Item 19.					
Printed/Typed Name		Signature		Month Day Year	

White - Return to Generator

Pink - Transporter

Canary - Facility Copy

Goldenrod - Generator Copy

Industrial-Rosemont  
13425 Courthouse Blvd.  
Rosemont, MN 55068

197 CARL BOLANDER & SONS CO.  
251 STARKEY STREET  
ST. PAUL MN 55107



SITE	TICKET	GRID		WEIGHMASTER	
002	00858324	11		Lisa Dean	
DATE IN	DATE OUT	TIME IN	TIME OUT	VEHICLE	ROLL OFF
10/18/23	10/18/23	16:27	16:27	AF40-340	23-0132
REFERENCE			ORIGIN		
23-0132			VIN: T5762_MN_6AXLES		

SCALE 1 GROSS WT 74380 LB  
STORED TARE WT 36140 LB  
NET WEIGHT 38240 LB

Inbound Ticket

QTY.	UNIT	DESCRIPTION	RATE	EXTENSION	FEE	TOTAL
19.12	TON	SOIL TON				

This facility will only accept non-hazardous industrial  
recyclables or construction, and demolition waste.  
We will not accept any loads containing any  
non-approved wastes or hazardous waste.651-438-1500  
Generator: ST PAUL PORT AUTHORITY-HEIGHTS  
Address: 2200 Larpenteur Ave E  
City/State St Paul, MN 55109  
Manifest: 1951571  
SKB-WCI 4410

SIGNATURE \_\_\_\_\_

NET AMOUNT
TENDERED
CHANGE
CHECK NO.

Industrial-Rosemont  
13425 Courthouse Blvd.  
Rosemont, MN 55068

197 CARL BOLANDER & SONS CO.  
251 STARKEY STREET  
ST. PAUL MN 55107

SITE	TICKET	GRID		WEIGHMASTER	
002	00858324	11		Lisa Dean	
DATE IN	DATE OUT	TIME IN	TIME OUT	VEHICLE	ROLL OFF
10/18/23	10/18/23	16:27	16:27	AF40-340	23-0132
REFERENCE			ORIGIN		
23-0132			VIN: T5762_MN_6AXLES		

SCALE 1 GROSS WT 74380 LB  
STORED TARE WT 36140 LB  
NET WEIGHT 38240 LB

Inbound Ticket

QTY.	UNIT	DESCRIPTION	RATE	EXTENSION	FEE	TOTAL
19.12	TON	SOIL TON				

This facility will only accept non-hazardous industrial  
recyclables or construction, and demolition waste.  
We will not accept any loads containing any  
non-approved wastes or hazardous waste.651-438-1500  
Generator: ST PAUL PORT AUTHORITY-HEIGHTS  
Address: 2200 Larpenteur Ave E  
City/State St Paul, MN 55109  
Manifest: 1951571  
SKB-WCI 4410

SIGNATURE \_\_\_\_\_

NET AMOUNT
TENDERED
CHANGE
CHECK NO.



# SKB Rosemount Industrial Waste Facility

1951571

Shipping Manifest		1. Generator's US EPA ID No. (if any)		2. Page 1 of page(s)	
3. Generator's Name and Facility Address St. Paul Port Authority 2200 Larpenteur Ave E, St. Paul, MN 55109		Mailing Address St. Paul Port Authority The Heights - Former Hillcrest 400 Wabasha St. N, Ste. #240, St. Paul, MN 55102 Fax (651) 223-5198			
4. Generator's Phone (651) 204-6241					
5. Transporter 1 Company Name <b>ALLSIEET DIT</b>		Phone:			
6. Transporter 2 Company Name		Phone:			
7. Designated Facility Name and Site Address SKB Rosemount Industrial Waste Facility 13425 Courthouse Blvd. Rosemount, MN 55068		651-438-1500			
8. U.S. DOT Description (including Proper Shipping Name)		9. Containers No. Type		10. Total Quantity	11. Unit Wt/Vol
a. Non-Hazardous Industrial Waste (Petroleum Contaminated Soil w/intermixed Debris) Job #23-6600 Jesse Wilcox					
b.					
c.					
d.					
13. Additional Descriptions for Materials Listed Above (Indicate waste stream Approval # below) a. MI 23-0132 Petroleum Contaminated Soil w/intermixed Debris b. MI c. MI d. MI		14. Special Handling Procedures for Wastes Listed Above			
15. Special Handling Instructions and Additional Information Emergency Contact:		SKB Use Only Load # _____ Scale Wt. _____ Tons/Yds. _____			
16. GENERATOR'S CERTIFICATION: I hereby declare that the contents of this consignment are fully and accurately described above by proper shipping name and are classified, packed, marked, and labeled, and are in all respects in proper condition for transport by highway according to applicable international and national government regulations.					
Printed/Typed Name Agent for St. Paul Port Authority		Signature		Month Day Year 10 02 23	
17. Transporter 1 Acknowledged of Receipt of Materials		Signature		Month Day Year 11 01 23	
18. Transporter 2 Acknowledgement of Receipt of Materials		Signature		Month Day Year	
19. Discrepancy Indication Space					
20. Facility Owner or Operator: Certification of receipt of non-hazardous materials covered by this Manifest except as noted in Item 19.					
Printed/Typed Name		Signature		Month Day Year 01 09 23	

White - Return to Generator

Pink - Transporter

Canary - Facility Copy

Goldenrod - Generator Copy

Industrial-Rosemont  
13425 Courthouse Blvd.  
Rosemount, MN 55068

197 CARL BOLANDER & SONS CO.  
251 STARKEY STREET  
ST. PAUL MN 55107



SITE	TICKET	GRID		WEIGHMASTER	
002	00858333	11		SUE M	
DATE IN	DATE OUT	TIME IN	TIME OUT	VEHICLE	ROLL OFF
10/19/23	10/19/23	07:26	07:26	ROCK28-350	23-0132
REFERENCE			ORIGIN		
23-0132			VIN: PAJ1291_MN_SAXLES		

SCALE 2 GROSS WT 75340 LB  
STORED TARE WT 35640 LB  
NET WEIGHT 39700 LB

Inbound Ticket

QTY.	UNIT	DESCRIPTION	RATE	EXTENSION	FEE	TOTAL
19.85	TON	SOIL TON				

This facility will only accept non-hazardous industrial  
recyclables or construction, and demolition waste.

We will not accept any loads containing any  
non-approved wastes or hazardous waste.651-438-1500

Generator: ST PAUL PORT AUTHORITY-HEIGHTS

Address: 2200 Larpenteur Ave E

City/State St Paul, MN 55109

Manifest: 1951572

SKB-WCI4410

SIGNATURE \_\_\_\_\_

NET AMOUNT

TENDERED

CHANGE

CHECK NO.

Industrial-Rosemont  
13425 Courthouse Blvd.  
Rosemount, MN 55068

197 CARL BOLANDER & SONS CO.  
251 STARKEY STREET  
ST. PAUL MN 55107

SITE	TICKET	GRID		WEIGHMASTER	
002	00858333	11		SUE M	
DATE IN	DATE OUT	TIME IN	TIME OUT	VEHICLE	ROLL OFF
10/19/23	10/19/23	07:26	07:26	ROCK28-350	23-0132
REFERENCE			ORIGIN		
23-0132			VIN: PAJ1291_MN_SAXLES		

SCALE 2 GROSS WT 75340 LB  
STORED TARE WT 35640 LB  
NET WEIGHT 39700 LB

Inbound Ticket

QTY.	UNIT	DESCRIPTION	RATE	EXTENSION	FEE	TOTAL
19.85	TON	SOIL TON				

This facility will only accept non-hazardous industrial  
recyclables or construction, and demolition waste.

We will not accept any loads containing any  
non-approved wastes or hazardous waste.651-438-1500

Generator: ST PAUL PORT AUTHORITY-HEIGHTS

Address: 2200 Larpenteur Ave E

City/State St Paul, MN 55109

Manifest: 1951572

SKB-WCI4410

SIGNATURE \_\_\_\_\_

NET AMOUNT

TENDERED

CHANGE

CHECK NO.



# SKB Rosemount Industrial Waste Facility

1951572

Shipping Manifest		1. Generator's US EPA ID No. (if any)		2. Page 1 of page(s)	
3. Generator's Name and Facility Address St. Paul Port Authority 2200 Larpenteur Ave E, St. Paul, MN 55109		Mailing Address St. Paul Port Authority The Heights - Former Hillcrest 400 Wabasha St. N, Ste. #240, St. Paul, MN 55102 Fax (651) 223-5198			
4. Generator's Phone (651) 204-6241		Phone: 320-402-4735			
5. Transporter 1 Company Name Rock on		Phone:			
6. Transporter 2 Company Name		Phone:			
7. Designated Facility Name and Site Address SKB Rosemount Industrial Waste Facility 13425 Courthouse Blvd. Rosemount, MN 55068		651-438-1500			
8. U.S. DOT Description (Including Proper Shipping Name)		9. Containers		10. Total Quantity	11. Unit Wt/Vol
		No.	Type		
a. Non-Hazardous Industrial Waste (Petroleum Contaminated Soil w/intermixed Debris) Job #23-6600 Jesse Wilcox					
b.					
c.					
d.					
13. Additional Descriptions for Materials Listed Above (indicate waste stream Approval # below)		14. Special Handling Procedures for Wastes Listed Above			
a. MI 23-0132 Petroleum Contaminated Soil w/intermixed Debris					
b. MI					
c. MI					
d. MI					
15. Special Handling Instructions and Additional Information Emergency Contact:		SKB Use Only Load # Scale Wt. Tons/Yds.			
16. GENERATOR'S CERTIFICATION: I hereby declare that the contents of this consignment are fully and accurately described above by proper shipping name and are classified, packed, marked, and labeled, and are in all respects in proper condition for transport by highway according to applicable international and national government regulations.					
Printed/Typed Name Agent for St. Paul Port Authority		Signature		Month	Day
				11	10
17. Transporter 1 Acknowledged of Receipt of Materials		Signature		Month	Day
Printed/Typed Name Christian Trub				11	10
18. Transporter 2 Acknowledgement of Receipt of Materials		Signature		Month	Day
Printed/Typed Name				11	10
19. Discrepancy Indication Space					
20. Facility Owner or Operator: Certification of receipt of non-hazardous materials covered by this Manifest except as noted in Item 19.					
Printed/Typed Name		Signature		Month	Day
Gm				11	10

White - Return to Generator

Canary - Facility Copy

Pink - Transporter

Goldenrod - Generator Copy

Industrial-Rosemont  
13425 Courthouse Blvd.  
Rosemont, MN 55068

197 CARL BOLANDER & SONS CO.  
251 STARKEY STREET  
ST. PAUL MN 55107



SITE	TICKET	GRID		WEIGHMASTER	
002	00858346	11		SUE M	
DATE IN	DATE OUT	TIME IN	TIME OUT	VEHICLE	ROLL OFF
10/19/23	10/19/23	07:46	07:46	K&K10-718	23-0132
REFERENCE			ORIGIN		
23-0132			VIN: YTD7620_MN_6AXLES		

SCALE 2 GROSS WT 73820 LB  
STORED TARE WT 35280 LB  
NET WEIGHT 38540 LB

Inbound Ticket

QTY.	UNIT	DESCRIPTION	RATE	EXTENSION	FEE	TOTAL
19.27	TON	SOIL TON				

This facility will only accept non-hazardous industrial  
recyclables or construction, and demolition waste.

We will not accept any loads containing any  
non-approved wastes or hazardous waste.651-438-1500

Generator: ST PAUL PORT AUTHORITY-HEIGHTS

Address: 2200 Larpenteur Ave E

City/State St Paul, MN 55109

Manifest: 1951574

SKB-WCI 4410

SIGNATURE \_\_\_\_\_

NET AMOUNT

TENDERED

CHANGE

CHECK NO.

Industrial-Rosemont  
13425 Courthouse Blvd.  
Rosemont, MN 55068

197 CARL BOLANDER & SONS CO.  
251 STARKEY STREET  
ST. PAUL MN 55107

SITE	TICKET	GRID		WEIGHMASTER	
002	00858346	11		SUE M	
DATE IN	DATE OUT	TIME IN	TIME OUT	VEHICLE	ROLL OFF
10/19/23	10/19/23	07:46	07:46	K&K10-718	23-0132
REFERENCE			ORIGIN		
23-0132			VIN: YTD7620_MN_6AXLES		

SCALE 2 GROSS WT 73820 LB  
STORED TARE WT 35280 LB  
NET WEIGHT 38540 LB

Inbound Ticket

QTY.	UNIT	DESCRIPTION	RATE	EXTENSION	FEE	TOTAL
19.27	TON	SOIL TON				

This facility will only accept non-hazardous industrial  
recyclables or construction, and demolition waste.

We will not accept any loads containing any  
non-approved wastes or hazardous waste.651-438-1500

Generator: ST PAUL PORT AUTHORITY-HEIGHTS

Address: 2200 Larpenteur Ave E

City/State St Paul, MN 55109

Manifest: 1951574

SKB-WCI 4410

SIGNATURE \_\_\_\_\_

NET AMOUNT

TENDERED

CHANGE

CHECK NO.





# SKB Rosemount Industrial Waste Facility

1951574

Shipping Manifest		1. Generator's US EPA ID No. (if any)		2. Page 1 of page(s)	
3. Generator's Name and Facility Address St. Paul Port Authority 2200 Larpenteur Ave E, St. Paul, MN 55109		Mailing Address St. Paul Port Authority The Heights - Former Hillcrest 400 Wabasha St. N, Ste. #240, St. Paul, MN 55102 Fax (651) 223-5198			
4. Generator's Phone (651) 204-6241		5. Transporter 1 Company Name			
6. Transporter 2 Company Name		Phone:			
7. Designated Facility Name and Site Address SKB Rosemount Industrial Waste Facility 13425 Courthouse Blvd. Rosemount, MN 55068 651-438-1500		Phone:			
8. U.S. DOT Description (Including Proper Shipping Name)		9. Containers		10. Total Quantity	
		No. Type		Unit Wt/Vol	
a. Non-Hazardous Industrial Waste (Petroleum Contaminated Soil w/intermixed Debris) Job #23-6600 Jesse Wilcox					
b.					
c.					
d.					
13. Additional Descriptions for Materials Listed Above (Indicate waste stream Approval # below) a. MI 23-0132 Petroleum Contaminated Soil w/intermixed Debris b. MI c. MI d. MI		14. Special Handling Procedures for Wastes Listed Above			
15. Special Handling Instructions and Additional Information Emergency Contact:		SKB Use Only Load # Scale Wt. Tons/Yds.			
16. GENERATOR'S CERTIFICATION: I hereby declare that the contents of this consignment are fully and accurately described above by proper shipping name and are classified, packed, marked, and labeled, and are in all respects in proper condition for transport by highway according to applicable international and national government regulations.					
Printed/Typed Name Agent for St. Paul Port Authority		Signature		Month Day Year 11/01/23	
17. Transporter 1 Acknowledged of Receipt of Materials					
Printed/Typed Name		Signature		Month Day Year	
18. Transporter 2 Acknowledged of Receipt of Materials					
Printed/Typed Name		Signature		Month Day Year	
19. Discrepancy Indication Space					
20. Facility Owner or Operator: Certification of receipt of non-hazardous materials covered by this Manifest except as noted in Item 19.					
Printed/Typed Name		Signature		Month Day Year 10/19/23	

White - Return to Generator

Canary - Facility Copy

Pink - Transporter

Goldenrod - Generator Copy

Industrial-Rosemont  
13425 Courthouse Blvd.  
Rosemount, MN 55068



197 CARL BOLANDER & SONS CO.  
251 STARKEY STREET  
ST. PAUL MN 55107

SITE		TICKET		GRID		WEIGHMASTER	
002		00858349		11		Lisa Dean	
DATE IN	DATE OUT	TIME IN	TIME OUT	VEHICLE		ROLL OFF	
10/19/23	10/19/23	07:48	07:48	WDH23-518		23-0132	
REFERENCE				ORIGIN			
23-0132				VIN: YT89429_MN_6AXLES			

SCALE 1 GROSS WT 75080 LB  
STORED TARE WT 37160 LB  
NET WEIGHT 37920 LB  
Inbound Ticket

QTY.	UNIT	DESCRIPTION	RATE	EXTENSION	FEE	TOTAL
18.96	TON	SOIL TON				

This facility will only accept non-hazardous industrial  
recyclables or construction, and demolition waste.  
We will not accept any loads containing any  
non-approved wastes or hazardous waste.651-438-1500  
Generator: ST PAUL PORT AUTHORITY-HEIGHTS  
Address: 2200 Larpenteur Ave E  
City/State St Paul, MN 55109  
Manifest: 1951573

SIGNATURE \_\_\_\_\_

NET AMOUNT

TENDERED

CHANGE

CHECK NO.

Industrial-Rosemont  
13425 Courthouse Blvd.  
Rosemount, MN 55068

197 CARL BOLANDER & SONS CO.  
251 STARKEY STREET  
ST. PAUL MN 55107

SITE		TICKET		GRID		WEIGHMASTER	
002		00858349		11		Lisa Dean	
DATE IN	DATE OUT	TIME IN	TIME OUT	VEHICLE		ROLL OFF	
10/19/23	10/19/23	07:48	07:48	WDH23-518		23-0132	
REFERENCE				ORIGIN			
23-0132				VIN: YT89429_MN_6AXLES			

SCALE 1 GROSS WT 75080 LB  
STORED TARE WT 37160 LB  
NET WEIGHT 37920 LB  
Inbound Ticket

QTY.	UNIT	DESCRIPTION	RATE	EXTENSION	FEE	TOTAL
18.96	TON	SOIL TON				

NET AMOUNT

TENDERED

CHANGE

CHECK NO.

This facility will only accept non-hazardous industrial  
recyclables or construction, and demolition waste.  
We will not accept any loads containing any  
non-approved wastes or hazardous waste.651-438-1500  
Generator: ST PAUL PORT AUTHORITY-HEIGHTS  
Address: 2200 Larpenteur Ave E  
City/State St Paul, MN 55109  
Manifest: 1951573  
SKB-WCI 4410

SIGNATURE \_\_\_\_\_



# SKB Rosemount Industrial Waste Facility

1951573

Shipping Manifest		1. Generator's US EPA ID No. (if any)		2. Page 1 of page(s)	
3. Generator's Name and Facility Address St. Paul Port Authority 2200 Larpenteur Ave E, St. Paul, MN 55109		Mailing Address St. Paul Port Authority The Heights - Former Hillcrest 400 Wabasha St. N, Ste. #240, St. Paul, MN 55102 Fax (651) 223-5198			
4. Generator's Phone (651) 204-6241					
5. Transporter 1 Company Name <b>Who DAT Hauling LLC</b>		Phone:			
6. Transporter 2 Company Name		Phone:			
7. Designated Facility Name and Site Address SKB Rosemount Industrial Waste Facility 13425 Courthouse Blvd. Rosemount, MN 55068		651-438-1500			
8. U.S. DOT Description (including Proper Shipping Name)		9. Containers No. Type		10. Total Quantity	11. Unit Wt/Vol
a. Non-Hazardous Industrial Waste (Petroleum Contaminated Soil w/intermixed Debris) Job #23-6600 Jesse Wilcox					
b.					
c.					
d.					
13. Additional Descriptions for Materials Listed Above (Indicate waste stream Approval # below) a. MI 23-0132 Petroleum Contaminated Soil w/intermixed Debris b. MI c. MI d. MI		14. Special Handling Procedures for Wastes Listed Above			
15. Special Handling Instructions and Additional Information Emergency Contact:		SKB Use Only Load # Scale Wt. Tons/Yds.			
16. GENERATOR'S CERTIFICATION: I hereby declare that the contents of this consignment are fully and accurately described above by proper shipping name and are classified, packed, marked, and labeled, and are in all respects in proper condition for transport by highway according to applicable international and national government regulations.					
Printed/Typed Name Agent for St. Paul Port Authority		Signature		Month	Day
				10	02
17. Transporter 1 Acknowledged of Receipt of Materials		Signature		Month	Day
Printed/Typed Name <b>Cordell J. Robertson</b>				10	02
18. Transporter 2 Acknowledgement of Receipt of Materials		Signature		Month	Day
Printed/Typed Name					
19. Discrepancy Indication Space					
20. Facility Owner or Operator: Certification of receipt of non-hazardous materials covered by this Manifest except as noted in Item 19.					
Printed/Typed Name		Signature		Month	Day
				10	02

White - Return to Generator

Pink - Transporter

Canary - Facility Copy

Goldenrod - Generator Copy

Industrial-Rosemont  
13425 Courthouse Blvd.  
Rosemount, MN 55068

197 CARL BOLANDER & SONS CO.  
251 STARKEY STREET  
ST. PAUL MN 55107



SITE	TICKET	GRID		WEIGHMASTER	
002	00858355	11		Lisa Dean	
DATE IN	DATE OUT	TIME IN	TIME OUT	VEHICLE	ROLL OFF
10/19/23	10/19/23	07:53	07:53	TTS214-112	23-0132
REFERENCE			ORIGIN		
23-0132			VIN: YTD7088_MN_6AXLES-7		

SCALE 1 GROSS WT 71460 LB  
STORED TARE WT 32220 LB  
NET WEIGHT 39240 LB  
Inbound Ticket

QTY.	UNIT	DESCRIPTION	RATE	EXTENSION	FEE	TOTAL
19.62	TON	SOIL TON				

This facility will only accept non-hazardous industrial  
recyclables or construction, and demolition waste.

We will not accept any loads containing any  
non-approved wastes or hazardous waste.651-438-1500

Generator: ST PAUL PORT AUTHORITY-HEIGHTS

Address: 2200 Larpenteur Ave E

City/State St Paul, MN 55109

Manifest: 1951575

SIGNATURE \_\_\_\_\_

NET AMOUNT
TENDERED
CHANGE
CHECK NO.

Industrial-Rosemont  
13425 Courthouse Blvd.  
Rosemount, MN 55068

197 CARL BOLANDER & SONS CO.  
251 STARKEY STREET  
ST. PAUL MN 55107

SITE	TICKET	GRID		WEIGHMASTER	
002	00858355	11		Lisa Dean	
DATE IN	DATE OUT	TIME IN	TIME OUT	VEHICLE	ROLL OFF
10/19/23	10/19/23	07:53	07:53	TTS214-112	23-0132
REFERENCE			ORIGIN		
23-0132			VIN: YTD7088_MN_6AXLES-7		

SCALE 1 GROSS WT 71460 LB  
STORED TARE WT 32220 LB  
NET WEIGHT 39240 LB  
Inbound Ticket

QTY.	UNIT	DESCRIPTION	RATE	EXTENSION	FEE	TOTAL
19.62	TON	SOIL TON				

This facility will only accept non-hazardous industrial  
recyclables or construction, and demolition waste.

We will not accept any loads containing any  
non-approved wastes or hazardous waste.651-438-1500

Generator: ST PAUL PORT AUTHORITY-HEIGHTS

Address: 2200 Larpenteur Ave E

City/State St Paul, MN 55109

Manifest: 1951575

SIGNATURE \_\_\_\_\_

NET AMOUNT
TENDERED
CHANGE
CHECK NO.



# SKB Rosemount Industrial Waste Facility

1951575

Shipping Manifest		1. Generator's US EPA ID No. (if any)		2. Page 1 of page(s)	
3. Generator's Name and Facility Address St. Paul Port Authority 2200 Larpenteur Ave E, St. Paul, MN 55109		Mailing Address St. Paul Port Authority The Heights - Former Hillcrest 400 Wabasha St. N, Ste. #240, St. Paul, MN 55102			
4. Generator's Phone (651) 204-6241		Fax (651) 223-5198			
5. Transporter 1 Company Name <b>TENNY TRUCKING</b>		Phone:			
6. Transporter 2 Company Name		Phone:			
7. Designated Facility Name and Site Address SKB Rosemount Industrial Waste Facility 13425 Courthouse Blvd. Rosemount, MN 55068		651-438-1500			
8. U.S. DOT Description (including Proper Shipping Name)		9. Containers No. Type		10. Total Quantity	
a. Non-Hazardous Industrial Waste (Petroleum Contaminated Soil w/intermixed Debris) Job #23-6600 Jesse Wilcox					
b.					
c.					
d.					
13. Additional Descriptions for Materials Listed Above (Indicate waste stream Approval # below) a. MI 23-0132 Petroleum Contaminated Soil w/intermixed Debris b. MI c. MI d. MI		14. Special Handling Procedures for Wastes Listed Above			
15. Special Handling Instructions and Additional Information Emergency Contact:		SKB Use Only Load # Scale Wt. Tons/Yds.			
16. GENERATOR'S CERTIFICATION: I hereby declare that the contents of this consignment are fully and accurately described above by proper shipping name and are classified, packed, marked, and labeled, and are in all respects in proper condition for transport by highway according to applicable international and national government regulations.					
Printed/Typed Name Agent for St. Paul Port Authority		Signature		Month Day Year 10/02/23	
17. Transporter 1 Acknowledged of Receipt of Materials					
Printed/Typed Name Stanley Nyachiro		Signature		Month Day Year	
18. Transporter 2 Acknowledgement of Receipt of Materials					
Printed/Typed Name		Signature		Month Day Year	
19. Discrepancy Indication Space					
20. Facility Owner or Operator: Certification of receipt of non-hazardous materials covered by this Manifest except as noted in Item 19					
Printed/Typed Name		Signature		Month Day Year	

White - Return to Generator

Pink - Transporter

Canary - Facility Copy

Goldenrod - Generator Copy

Industrial-Rosemont  
13425 Courthouse Blvd.  
Rosemont, MN 55068

197 CARL BOLANDER & SONS CO.  
251 STARKEY STREET  
ST. PAUL MN 55107



SITE	TICKET	GRID		WEIGHMASTER	
002	00858358	11		SUE M	
DATE IN	DATE OUT	TIME IN	TIME OUT	VEHICLE	ROLL OFF
10/19/23	10/19/23	07:55	07:55	MP1-365	23-0132
REFERENCE			ORIGIN		
23-0132			VIN: PZA3258_MN_6AXLES		

SCALE 2 GROSS WT 77180 LB  
STORED TARE WT 37520 LB  
NET WEIGHT 39660 LB

Inbound Ticket

QTY.	UNIT	DESCRIPTION	RATE	EXTENSION	FEE	TOTAL
19.83	TON	SOIL TON				

This facility will only accept non-hazardous industrial  
recyclables or construction, and demolition waste.

We will not accept any loads containing any  
non-approved wastes or hazardous waste.651-438-1500

Generator: ST PAUL PORT AUTHORITY-HEIGHTS

Address: 2200 Larpenteur Ave E

City/State St Paul, MN 55109

Manifest: 1951576

SKB-WCI4410

SIGNATURE \_\_\_\_\_

NET AMOUNT
TENDERED
CHANGE
CHECK NO.

Industrial-Rosemont  
13425 Courthouse Blvd.  
Rosemont, MN 55068

197 CARL BOLANDER & SONS CO.  
251 STARKEY STREET  
ST. PAUL MN 55107

SITE	TICKET	GRID		WEIGHMASTER	
002	00858358	11		SUE M	
DATE IN	DATE OUT	TIME IN	TIME OUT	VEHICLE	ROLL OFF
10/19/23	10/19/23	07:55	07:55	MP1-365	23-0132
REFERENCE			ORIGIN		
23-0132			VIN: PZA3258_MN_6AXLES		

SCALE 2 GROSS WT 77180 LB  
STORED TARE WT 37520 LB  
NET WEIGHT 39660 LB

Inbound Ticket

QTY.	UNIT	DESCRIPTION	RATE	EXTENSION	FEE	TOTAL
19.83	TON	SOIL TON				

This facility will only accept non-hazardous industrial  
recyclables or construction, and demolition waste.

We will not accept any loads containing any  
non-approved wastes or hazardous waste.651-438-1500

Generator: ST PAUL PORT AUTHORITY-HEIGHTS

Address: 2200 Larpenteur Ave E

City/State St Paul, MN 55109

Manifest: 1951576

SKB-WCI4410

SIGNATURE \_\_\_\_\_

NET AMOUNT
TENDERED
CHANGE
CHECK NO.



# SKB Rosemount Industrial Waste Facility

1951576

Shipping Manifest		1. Generator's US EPA ID No. (if any)		2. Page 1 of page(s)	
3. Generator's Name and Facility Address St. Paul Port Authority 2200 Larpeur Ave E, St. Paul, MN 55109		Mailing Address St. Paul Port Authority The Heights - Former Hillcrest 400 Wabasha St. N, Ste. #240, St. Paul, MN 55102 Fax (651) 223-5198			
4. Generator's Phone (651) 204-6241		Phone: 952-886-8489			
5. Transporter 1 Company Name MOVED PARADISE INC		Phone:			
6. Transporter 2 Company Name		Phone:			
7. Designated Facility Name and Site Address SKB Rosemount Industrial Waste Facility 13425 Courthouse Blvd. Rosemount, MN 55068		651-438-1500			
8. U.S. DOT Description (including Proper Shipping Name)		9. Containers No. Type		10. Total Quantity	11. Unit Wt/Vol
a. Non-Hazardous Industrial Waste (Petroleum Contaminated Soil w/intermixed Debris) Job #23-6600 Jesse Wilcox					
b.					
c.					
d.					
13. Additional Descriptions for Materials Listed Above (Indicate waste stream Approval # below) a. MI 23-0132 Petroleum Contaminated Soil w/intermixed Debris b. MI c. MI d. MI		14. Special Handling Procedures for Wastes Listed Above			
15. Special Handling Instructions and Additional Information Emergency Contact:		SKB Use Only Load # Scale Wt. Tons/Yds.			
16. GENERATOR'S CERTIFICATION: I hereby declare that the contents of this consignment are fully and accurately described above by proper shipping name and are classified, packed, marked, and labeled, and are in all respects in proper condition for transport by highway according to applicable international and national government regulations.					
Printed/Typed Name Agent for St. Paul Port Authority		Signature		Month	Day
17. Transporter 1 Acknowledged Receipt of Materials		Signature		Month	Day
18. Transporter 2 Acknowledgement of Receipt of Materials		Signature		Month	Day
19. Discrepancy Indication Space					
20. Facility Owner or Operator: Certification of receipt of non-hazardous materials covered by this Manifest except as noted in Item 19.					
Printed/Typed Name		Signature		Month	Day

White - Return to Generator

Canary - Facility Copy

Pink - Transporter

Goldenrod - Generator Copy



Industrial-Rosemont  
13425 Courthouse Blvd.  
Rosemount, MN 55068



197 CARL BOLANDER & SONS CO.  
251 STARKEY STREET  
ST. PAUL MN 55107

SITE	TICKET	GRID		WEIGHMASTER	
002	00858361	11		Lisa Dean	
DATE IN	DATE OUT	TIME IN	TIME OUT	VEHICLE	ROLL OFF
10/19/23	10/19/23	07:57	07:57	AT4-1606	23-0132
REFERENCE			ORIGIN		
23-0132			VIN: YTD3567_MN_6AXLES		

SCALE 1 GROSS WT 71380 LB  
STORED TARE WT 34520 LB  
NET WEIGHT 36860 LB  
Inbound Ticket

QTY.	UNIT	DESCRIPTION	RATE	EXTENSION	FEE	TOTAL
18.43	TON	SOIL TON				

This facility will only accept non-hazardous industrial  
recyclables or construction, and demolition waste.  
We will not accept any loads containing any  
non-approved wastes or hazardous waste.651-438-1500  
Generator: ST PAUL PORT AUTHORITY-HEIGHTS  
Address: 2200 Larpenteur Ave E  
City/State St Paul, MN 55109  
Manifest: 1951577  
SKB-WCI4410

SIGNATURE \_\_\_\_\_

NET AMOUNT
TENDERED
CHANGE
CHECK NO.

Industrial-Rosemont  
13425 Courthouse Blvd.  
Rosemount, MN 55068

197 CARL BOLANDER & SONS CO.  
251 STARKEY STREET  
ST. PAUL MN 55107

SITE	TICKET	GRID		WEIGHMASTER	
002	00858361	11		Lisa Dean	
DATE IN	DATE OUT	TIME IN	TIME OUT	VEHICLE	ROLL OFF
10/19/23	10/19/23	07:57	07:57	AT4-1606	23-0132
REFERENCE			ORIGIN		
23-0132			VIN: YTD3567_MN_6AXLES		

SCALE 1 GROSS WT 71380 LB  
STORED TARE WT 34520 LB  
NET WEIGHT 36860 LB  
Inbound Ticket

QTY.	UNIT	DESCRIPTION	RATE	EXTENSION	FEE	TOTAL
18.43	TON	SOIL TON				

This facility will only accept non-hazardous industrial  
recyclables or construction, and demolition waste.  
We will not accept any loads containing any  
non-approved wastes or hazardous waste.651-438-1500  
Generator: ST PAUL PORT AUTHORITY-HEIGHTS  
Address: 2200 Larpenteur Ave E  
City/State St Paul, MN 55109  
Manifest: 1951577  
SKB-WCI4410

SIGNATURE \_\_\_\_\_

NET AMOUNT
TENDERED
CHANGE
CHECK NO.



# SKB Rosemount Industrial Waste Facility

1951577

Shipping Manifest		1. Generator's US EPA ID No. (if any)		2. Page 1 of page(s)	
3. Generator's Name and Facility Address St. Paul Port Authority 2200 Larpenteur Ave E, St. Paul, MN 55109		Mailing Address St. Paul Port Authority The Heights - Former Hillcrest 400 Wabasha St. N, Ste. #240, St. Paul, MN 55102			
4. Generator's Phone (651) 204-6241		Fax (651) 223-5198			
5. Transporter 1 Company Name <i>AKMO Smiley</i>		Phone:			
6. Transporter 2 Company Name		Phone:			
7. Designated Facility Name and Site Address SKB Rosemount Industrial Waste Facility 13425 Courthouse Blvd. Rosemount, MN 55068		651-438-1500			
8. U.S. DOT Description (including Proper Shipping Name)		9. Containers No. Type		10. Total Quantity	11. Unit Wt/Vol
a. Non-Hazardous Industrial Waste (Petroleum Contaminated Soil w/intermixed Debris) Job #23-6600 Jesse Wilcox					
b.					
c.					
d.					
13. Additional Descriptions for Materials Listed Above (indicate waste stream Approval # below) a. MI 23-0132 Petroleum Contaminated Soil w/intermixed Debris b. MI c. MI d. MI		14. Special Handling Procedures for Wastes Listed Above			
15. Special Handling Instructions and Additional Information Emergency Contact:		SKB Use Only Load # Scale Wt. Tons/Yds.			
16. GENERATOR'S CERTIFICATION: I hereby declare that the contents of this consignment are fully and accurately described above by proper shipping name and are classified, packed, marked, and labeled, and are in all respects in proper condition for transport by highway according to applicable international and national government regulations.					
Printed/Typed Name Agent for St. Paul Port Authority		Signature <i>[Signature]</i>		Month Day Year 10 02 23	
17. Transporter 1 Acknowledged of Receipt of Materials					
Printed/Typed Name <i>Abdoul Ndjam</i>		Signature <i>[Signature]</i>		Month Day Year 10 09 23	
18. Transporter 2 Acknowledgement of Receipt of Materials					
Printed/Typed Name		Signature		Month Day Year	
19. Discrepancy Indication Space					
20. Facility Owner or Operator: Certification of receipt of non-hazardous materials covered by this Manifest except as noted in Item 19.					
Printed/Typed Name		Signature <i>[Signature]</i>		Month Day Year 10 09 23	

White - Return to Generator      Pink - Transporter      Canary - Facility Copy      Goldenrod - Generator Copy

Industrial-Rosemont  
13425 Courthouse Blvd.  
Rosemount, MN 55068

197 CARL BOLANDER & SONS CO.  
251 STARKEY STREET  
ST. PAUL MN 55107



SITE	TICKET	GRID		WEIGHMASTER	
002	00858366	11		Lisa Dean	
DATE IN	DATE OUT	TIME IN	TIME OUT	VEHICLE	ROLL OFF
10/19/23	10/19/23	08:00	08:00	MNT1-380	23-0132
REFERENCE			ORIGIN		
23-0132			VIN: YTD8112_MN_AXLES		

SCALE 1 GROSS WT 71440 LB  
STORED TARE WT 36800 LB  
NET WEIGHT 34640 LB  
Inbound Ticket

QTY.	UNIT	DESCRIPTION	RATE	EXTENSION	FEE	TOTAL
17.32	TON	SOIL TON				

This facility will only accept non-hazardous industrial  
recyclables or construction, and demolition waste.  
We will not accept any loads containing any  
non-approved wastes or hazardous waste.651-438-1500  
Generator: ST PAUL PORT AUTHORITY-HEIGHTS  
Address: 2200 Larpenteur Ave E  
City/State St Paul, MN 55109  
Manifest: 1951578  
SKB-WCI4410

SIGNATURE \_\_\_\_\_

NET AMOUNT
TENDERED
CHANGE
CHECK NO.

Industrial-Rosemont  
13425 Courthouse Blvd.  
Rosemount, MN 55068

197 CARL BOLANDER & SONS CO.  
251 STARKEY STREET  
ST. PAUL MN 55107

SITE	TICKET	GRID		WEIGHMASTER	
002	00858366	11		Lisa Dean	
DATE IN	DATE OUT	TIME IN	TIME OUT	VEHICLE	ROLL OFF
10/19/23	10/19/23	08:00	08:00	MNT1-380	23-0132
REFERENCE			ORIGIN		
23-0132			VIN: YTD8112_MN_AXLES		

SCALE 1 GROSS WT 71440 LB  
STORED TARE WT 36800 LB  
NET WEIGHT 34640 LB  
Inbound Ticket

QTY.	UNIT	DESCRIPTION	RATE	EXTENSION	FEE	TOTAL
17.32	TON	SOIL TON				

This facility will only accept non-hazardous industrial  
recyclables or construction, and demolition waste.  
We will not accept any loads containing any  
non-approved wastes or hazardous waste.651-438-1500  
Generator: ST PAUL PORT AUTHORITY-HEIGHTS  
Address: 2200 Larpenteur Ave E  
City/State St Paul, MN 55109  
Manifest: 1951578  
SKB-WCI4410

SIGNATURE \_\_\_\_\_

NET AMOUNT
TENDERED
CHANGE
CHECK NO.



# SKB Rosemount Industrial Waste Facility

1951578

Shipping Manifest		1. Generator's US EPA ID No. (if any)		2. Page 1 of page(s)	
3. Generator's Name and Facility Address St. Paul Port Authority 2200 Larpenteur Ave E, St. Paul, MN 55109		Mailing Address St. Paul Port Authority The Heights - Former Hillcrest 400 Wabasha St. N, Ste. #240, St. Paul, MN 55102 Fax (651) 223-5198			
4. Generator's Phone (651) 204-6241					
5. Transporter 1 Company Name <i>MN-Trans</i>		Phone:			
6. Transporter 2 Company Name		Phone:			
7. Designated Facility Name and Site Address SKB Rosemount Industrial Waste Facility 13425 Courthouse Blvd. Rosemount, MN 55068 651-438-1500					
8. U.S. DOT Description (including Proper Shipping Name)		9. Containers		10. Total Quantity	11. Unit Wt/Vol
		No.	Type		
a. Non-Hazardous Industrial Waste (Petroleum Contaminated Soil w/intermixed Debris) Job #23-6600 Jesse Wilcox					
b.					
c.					
d.					
13. Additional Descriptions for Materials Listed Above (indicate waste stream Approval # below) a. MI 23-0132 Petroleum Contaminated Soil w/intermixed Debris b. MI c. MI d. MI		14. Special Handling Procedures for Wastes Listed Above			
15. Special Handling Instructions and Additional Information Emergency Contact:		SKB Use Only Load # Scale Wt. Tons/Yds.			
16. GENERATOR'S CERTIFICATION: I hereby declare that the contents of this consignment are fully and accurately described above by proper shipping name and are classified, packed, marked, and labeled, and are in all respects in proper condition for transport by highway according to applicable international and national government regulations.					
Printed/Typed Name Agent for St. Paul Port Authority		Signature <i>[Signature]</i>		Month 11	Day 01
17. Transporter 1 Acknowledged of Receipt of Materials				Year 2013	
Printed/Typed Name <i>MERAVEH</i>		Signature <i>[Signature]</i>		Month 11	Day 09
18. Transported 2 Acknowledgement of Receipt of Materials				Year 2013	
Printed/Typed Name		Signature		Month	Day
19. Discrepancy Indication Space					
20. Facility Owner or Operator: Certification of receipt of non-hazardous materials covered by this Manifest except as noted in Item 19.					
Printed/Typed Name		Signature <i>[Signature]</i>		Month 11	Day 09
				Year 2013	

White - Return to Generator

Pink - Transporter

Canary - Facility Copy

Goldenrod - Generator Copy

Industrial-Rosemont  
13425 Courthouse Blvd.  
Rosemount, MN 55068

197 CARL BOLANDER & SONS CO.  
251 STARKEY STREET  
ST. PAUL MN 55107



SITE	TICKET	GRID		WEIGHMASTER	
002	00858367	11		SUE M	
DATE IN	DATE OUT	TIME IN	TIME OUT	VEHICLE	ROLL OFF
10/19/23	10/19/23	08:02	08:02	CMR017-318	23-0132
REFERENCE			ORIGIN		
23-0132			VIN: YTE1236_MN_6AXLES		

SCALE 2 GROSS WT 73180 LB Inbound Ticket  
STORED TARE WT 34360 LB  
NET WEIGHT 38820 LB

QTY.	UNIT	DESCRIPTION	RATE	EXTENSION	FEE	TOTAL
19.41	TON	SOIL TON				

This facility will only accept non-hazardous industrial  
recyclables or construction, and demolition waste.  
We will not accept any loads containing any  
non-approved wastes or hazardous waste.651-438-1500  
Generator: ST PAUL PORT AUTHORITY-HEIGHTS  
Address: 2200 Larpenteur Ave E  
City/State St Paul, MN 55109  
Manifest: 1951579

SKB-WCI4410

SIGNATURE \_\_\_\_\_

NET AMOUNT
TENDERED
CHANGE
CHECK NO.

Industrial-Rosemont  
13425 Courthouse Blvd.  
Rosemount, MN 55068

197 CARL BOLANDER & SONS CO.  
251 STARKEY STREET  
ST. PAUL MN 55107

SITE	TICKET	GRID		WEIGHMASTER	
002	00858367	11		SUE M	
DATE IN	DATE OUT	TIME IN	TIME OUT	VEHICLE	ROLL OFF
10/19/23	10/19/23	08:02	08:02	CMR017-318	23-0132
REFERENCE			ORIGIN		
23-0132			VIN: YTE1236_MN_6AXLES		

SCALE 2 GROSS WT 73180 LB Inbound Ticket  
STORED TARE WT 34360 LB  
NET WEIGHT 38820 LB

QTY.	UNIT	DESCRIPTION	RATE	EXTENSION	FEE	TOTAL
19.41	TON	SOIL TON				

This facility will only accept non-hazardous industrial  
recyclables or construction, and demolition waste.  
We will not accept any loads containing any  
non-approved wastes or hazardous waste.651-438-1500  
Generator: ST PAUL PORT AUTHORITY-HEIGHTS  
Address: 2200 Larpenteur Ave E  
City/State St Paul, MN 55109  
Manifest: 1951579

SKB-WCI4410

SIGNATURE \_\_\_\_\_

NET AMOUNT
TENDERED
CHANGE
CHECK NO.



# SKB Rosemount Industrial Waste Facility

1951579

Shipping Manifest		1. Generator's US EPA ID No. (if any)		2. Page 1 of page(s)	
3. Generator's Name and Facility Address St. Paul Port Authority 2200 Larpenleur Ave E, St. Paul, MN 55109		Mailing Address St. Paul Port Authority The Heights - Former Hillcrest 400 Wabasha St. N, Ste. #240, St. Paul, MN 55102			
4. Generator's Phone (651) 204-6241		Fax (651) 223-5198			
5. Transporter 1 Company Name <i>Omni Recycling LLC</i>		Phone:			
6. Transporter 2 Company Name		Phone:			
7. Designated Facility Name and Site Address SKB Rosemount Industrial Waste Facility 13425 Courthouse Blvd. Rosemount, MN 55068		651-438-1500			
8. U.S. DOT Description (including Proper Shipping Name)		9. Containers		10. Total Quantity	11. Unit Wt/Vol
		No.	Type		
a. Non-Hazardous Industrial Waste (Petroleum Contaminated Soil w/intermixed Debris) Job #23-6600 Jesse Wilcox					
b.					
c.					
d.					
13. Additional Descriptions for Materials Listed Above (indicate waste stream Approval # below)		14. Special Handling Procedures for Wastes Listed Above			
a. MI 23-0132 Petroleum Contaminated Soil w/intermixed Debris					
b. MI					
c. MI					
d. MI					
15. Special Handling Instructions and Additional Information Emergency Contact:		SKB Use Only Load # _____ Scale Wt. _____ Tons/Yds. _____			
16. GENERATOR'S CERTIFICATION: I hereby declare that the contents of this consignment are fully and accurately described above by proper shipping name and are classified, packed, marked, and labeled, and are in all respects in proper condition for transport by highway according to applicable international and national government regulations.					
Printed/Typed Name Agent for St. Paul Port Authority		Signature <i>[Signature]</i>		Month Day Year 10 02 23	
17. Transporter 1 Acknowledged of Receipt of Materials					
Printed/Typed Name <i>[Signature]</i>		Signature <i>[Signature]</i>		Month Day Year 10 17 23	
18. Transporter 2 Acknowledgement of Receipt of Materials					
Printed/Typed Name		Signature		Month Day Year	
19. Discrepancy Indication Space					
20. Facility Owner or Operator: Certification of receipt of non-hazardous materials covered by this Manifest except as noted in Item 19.					
Printed/Typed Name <i>[Signature]</i>		Signature <i>[Signature]</i>		Month Day Year 10 19 23	

White - Return to Generator

Canary - Facility Copy

Pink - Transporter

Goldenrod - Generator Copy

Industrial-Rosemont  
13425 Courthouse Blvd.  
Rosemount, MN 55068

197 CARL BOLANDER & SONS CO.  
251 STARKEY STREET  
ST. PAUL MN 55107



SITE		TICKET		GRID		WEIGHMASTER					
002		00858370		11		SUE M					
DATE IN		DATE OUT		TIME IN		TIME OUT		VEHICLE		ROLL OFF	
10/19/23		10/19/23		08:03		08:03		SLT01-218		23-0132	
REFERENCE						ORIGIN					
23-0132						VIN: YTE3514_MN_5AXLES					

SCALE 2 GROSS WT 75460 LB  
STORED TARE WT 34920 LB  
NET WEIGHT 40540 LB

Inbound Ticket

QTY.	UNIT	DESCRIPTION	RATE	EXTENSION	FEE	TOTAL
20.27	TON	SOIL TON				

This facility will only accept non-hazardous industrial  
recyclables or construction, and demolition waste.  
We will not accept any loads containing any  
non-approved wastes or hazardous waste.651-438-1500  
Generator: ST PAUL PORT AUTHORITY-HEIGHTS  
Address: 2200 Larpenteur Ave E  
City/State St Paul, MN 55109  
Manifest: 1951580  
SKB-WCI 4410

SIGNATURE \_\_\_\_\_

NET AMOUNT
TENDERED
CHANGE
CHECK NO.

Industrial-Rosemont  
13425 Courthouse Blvd.  
Rosemount, MN 55068

197 CARL BOLANDER & SONS CO.  
251 STARKEY STREET  
ST. PAUL MN 55107

SITE		TICKET		GRID		WEIGHMASTER					
002		00858370		11		SUE M					
DATE IN		DATE OUT		TIME IN		TIME OUT		VEHICLE		ROLL OFF	
10/19/23		10/19/23		08:03		08:03		SLT01-218		23-0132	
REFERENCE						ORIGIN					
23-0132						VIN: YTE3514_MN_5AXLES					

SCALE 2 GROSS WT 75460 LB  
STORED TARE WT 34920 LB  
NET WEIGHT 40540 LB

Inbound Ticket

QTY.	UNIT	DESCRIPTION	RATE	EXTENSION	FEE	TOTAL
20.27	TON	SOIL TON				

This facility will only accept non-hazardous industrial  
recyclables or construction, and demolition waste.  
We will not accept any loads containing any  
non-approved wastes or hazardous waste.651-438-1500  
Generator: ST PAUL PORT AUTHORITY-HEIGHTS  
Address: 2200 Larpenteur Ave E  
City/State St Paul, MN 55109  
Manifest: 1951580  
SKB-WCI 4410

SIGNATURE \_\_\_\_\_

NET AMOUNT
TENDERED
CHANGE
CHECK NO.





# SKB Rosemount Industrial Waste Facility

1951580

Shipping Manifest		1. Generator's US EPA ID No. (if any)		2. Page 1 of page(s)	
3. Generator's Name and Facility Address St. Paul Port Authority 2200 Larpenteur Ave E, St. Paul, MN 55109		Mailing Address St. Paul Port Authority The Heights - Former Hillcrest 400 Wabasha St. N, Ste. #240, St. Paul, MN 55102 Fax (651) 223-5198			
4. Generator's Phone (651) 204-6241		5. Transporter 1 Company Name <b>Seven Lion Trucking</b>			
6. Transporter 2 Company Name		Phone:			
7. Designated Facility Name and Site Address SKB Rosemount Industrial Waste Facility 13425 Courthouse Blvd. Rosemount, MN 55068		651-438-1500			
8. U.S. DOT Description (including Proper Shipping Name)		9. Containers No. Type		10. Total Quantity	
a. Non-Hazardous Industrial Waste (Petroleum Contaminated Soil w/intermixed Debris) Job #23-6600 Jesse Wilcox					
b.					
c.					
d.					
13. Additional Descriptions for Materials Listed Above (Indicate waste stream Approval # below)		14. Special Handling Procedures for Wastes Listed Above			
a. MI 23-0132 Petroleum Contaminated Soil w/intermixed Debris					
b. MI					
c. MI					
d. MI					
15. Special Handling Instructions and Additional Information Emergency Contact:		SKB Use Only Load # _____ Scale Wt. _____ Tons/Yds. _____			
16. GENERATOR'S CERTIFICATION: I hereby declare that the contents of this consignment are fully and accurately described above by proper shipping name and are classified, packed, marked, and labeled, and are in all respects in proper condition for transport by highway according to applicable international and national government regulations.					
Printed/Typed Name Agent for St. Paul Port Authority		Signature <i>[Signature]</i>		Month Day Year 10 02 23	
17. Transporter 1 Acknowledged of Receipt of Materials					
Printed/Typed Name <i>Heshim Selassie</i>		Signature <i>[Signature]</i>		Month Day Year 10 01 23	
18. Transporter 2 Acknowledgement of Receipt of Materials					
Printed/Typed Name		Signature		Month Day Year	
19. Discrepancy Indication Space					
20. Facility Owner or Operator: Certification of receipt of non-hazardous materials covered by this Manifest except as noted in Item 19.					
Printed/Typed Name <i>[Signature]</i>		Signature <i>[Signature]</i>		Month Day Year 10 19 23	

White - Return to Generator

Canary - Facility Copy

Pink - Transporter

Goldenrod - Generator Copy

Industrial-Rosemont  
13425 Courthouse Blvd.  
Rosemont, MN 55068

197 CARL BOLANDER & SONS CO.  
251 STARKEY STREET  
ST. PAUL MN 55107



SITE	TICKET	GRID		WEIGHMASTER	
002	00858372	11		SUE M	
DATE IN	DATE OUT	TIME IN	TIME OUT	VEHICLE	ROLL OFF
10/19/23	10/19/23	08:05	08:05	ETI10-616	23-0132
REFERENCE			ORIGIN		
23-0132			VIN: PAU6577_MN_SAXLES		

SCALE 2 GROSS WT 77260 LB  
STORED TARE WT 36560 LB  
NET WEIGHT 40700 LB

Inbound Ticket

QTY.	UNIT	DESCRIPTION	RATE	EXTENSION	FEE	TOTAL
20.35	TON	SOIL TON				

This facility will only accept non-hazardous industrial  
recyclables or construction, and demolition waste.

We will not accept any loads containing any  
non-approved wastes or hazardous waste.651-438-1500

Generator: ST PAUL PORT AUTHORITY-HEIGHTS

Address: 2200 Larpenteur Ave E

City/State St Paul, MN 55109

Manifest: 1951582

SKB-WCI4410

SIGNATURE \_\_\_\_\_

NET AMOUNT

TENDERED

CHANGE

CHECK NO.

Industrial-Rosemont  
13425 Courthouse Blvd.  
Rosemont, MN 55068

197 CARL BOLANDER & SONS CO.  
251 STARKEY STREET  
ST. PAUL MN 55107

SITE	TICKET	GRID		WEIGHMASTER	
002	00858372	11		SUE M	
DATE IN	DATE OUT	TIME IN	TIME OUT	VEHICLE	ROLL OFF
10/19/23	10/19/23	08:05	08:05	ETI10-616	23-0132
REFERENCE			ORIGIN		
23-0132			VIN: PAU6577_MN_SAXLES		

SCALE 2 GROSS WT 77260 LB  
STORED TARE WT 36560 LB  
NET WEIGHT 40700 LB

Inbound Ticket

QTY.	UNIT	DESCRIPTION	RATE	EXTENSION	FEE	TOTAL
20.35	TON	SOIL TON				

This facility will only accept non-hazardous industrial  
recyclables or construction, and demolition waste.

We will not accept any loads containing any  
non-approved wastes or hazardous waste.651-438-1500

Generator: ST PAUL PORT AUTHORITY-HEIGHTS

Address: 2200 Larpenteur Ave E

City/State St Paul, MN 55109

Manifest: 1951582

SKB-WCI4410

SIGNATURE \_\_\_\_\_

NET AMOUNT

TENDERED

CHANGE

CHECK NO.



# SKB Rosemount Industrial Waste Facility

1951582

Shipping Manifest		1. Generator's US EPA ID No. (if any)		2. Page 1 of page(s)	
3. Generator's Name and Facility Address St. Paul Port Authority 2200 Larpenteur Ave E, St. Paul, MN 55109		Mailing Address St. Paul Port Authority The Heights - Former Hillcrest 400 Wabasha St. N, Ste. #240, St. Paul, MN 55102 Fax (651) 223-5198			
4. Generator's Phone (651) 204-6241		5. Transporter 1 Company Name <i>EFA</i>			
6. Transporter 2 Company Name		Phone:			
7. Designated Facility Name and Site Address SKB Rosemount Industrial Waste Facility 13425 Courthouse Blvd. Rosemount, MN 55068 651-438-1500		Phone:			
8. U.S. DOT Description (including Proper Shipping Name)		9. Containers No. Type		10. Total Quantity	11. Unit Wt/Vol
a. Non-Hazardous Industrial Waste (Petroleum Contaminated Soil w/intermixed Debris) Job #23-6600 Jesse Wilcox					
b.					
c.					
d.					
13. Additional Descriptions for Materials Listed Above (indicate waste stream Approval # below) a. MI 23-0132 Petroleum Contaminated Soil w/intermixed Debris b. MI c. MI d. MI		14. Special Handling Procedures for Wastes Listed Above			
15. Special Handling Instructions and Additional Information Emergency Contact:		SKB Use Only Load # Scale Wt. Tons/Yds.			
16. GENERATOR'S CERTIFICATION: I hereby declare that the contents of this consignment are fully and accurately described above by proper shipping name and are classified, packed, marked, and labeled, and are in all respects in proper condition for transport by highway according to applicable international and national government regulations.					
Printed/Typed Name Agent for St. Paul Port Authority		Signature <i>Rosemount</i>		Month Day Year 10 02 23	
17. Transporter 1 Acknowledged of Receipt of Materials		Printed/Typed Name <i>Seely</i>		Signature <i>[Signature]</i>	
18. Transporter 2 Acknowledgement of Receipt of Materials		Printed/Typed Name		Signature <i>[Signature]</i>	
19. Discrepancy Indication Space		Month Day Year 10 19 23			
20. Facility Owner or Operator: Certification of receipt of non-hazardous materials covered by this Manifest except as noted in Item 19.					
Printed/Typed Name <i>sm</i>		Signature <i>sm</i>		Month Day Year 10 19 23	

White - Return to Generator

Canary - Facility Copy

Pink - Transporter

Goldenrod - Generator Copy

Industrial-Rosemont  
13425 Courthouse Blvd.  
Rosemont, MN 55068

197 CARL BOLANDER & SONS CO.  
251 STARKEY STREET  
ST. PAUL MN 55107



SITE	TICKET	GRID		WEIGHMASTER	
002	00858378	11		SUE M	
DATE IN	DATE OUT	TIME IN	TIME OUT	VEHICLE	ROLL OFF
10/19/23	10/19/23	08:12	08:43	ETI12-318	23-0132
REFERENCE			ORIGIN		
23-0132			VIN: AV2457_MN_6AXLES		

SCALE 2 GROSS WT 83600 LB  
SCALE 2 TARE WT 44420 LB  
NET WEIGHT 39180 LB

Inbound Ticket

QTY.	UNIT	DESCRIPTION	RATE	EXTENSION	FEE	TOTAL
19.59	TON	SOIL TON				

This facility will only accept non-hazardous industrial  
recyclables or construction, and demolition waste.

We will not accept any loads containing any  
non-approved wastes or hazardous waste.651-438-1500

Generator: ST PAUL PORT AUTHORITY-HEIGHTS

Address: 2200 Larpenteur Ave E

City/State St Paul, MN 55109

Manifest: 1951583

SKB-WCI 4410

SIGNATURE \_\_\_\_\_

NET AMOUNT

TENDERED

CHANGE

CHECK NO.

Industrial-Rosemont  
13425 Courthouse Blvd.  
Rosemont, MN 55068

197 CARL BOLANDER & SONS CO.  
251 STARKEY STREET  
ST. PAUL MN 55107

SITE	TICKET	GRID		WEIGHMASTER	
002	00858378	11		SUE M	
DATE IN	DATE OUT	TIME IN	TIME OUT	VEHICLE	ROLL OFF
10/19/23	10/19/23	08:12	08:43	ETI12-318	23-0132
REFERENCE			ORIGIN		
23-0132			VIN: AV2457_MN_6AXLES		

SCALE 2 GROSS WT 83600 LB  
SCALE 2 TARE WT 44420 LB  
NET WEIGHT 39180 LB

Inbound Ticket

QTY.	UNIT	DESCRIPTION	RATE	EXTENSION	FEE	TOTAL
19.59	TON	SOIL TON				

This facility will only accept non-hazardous industrial  
recyclables or construction, and demolition waste.

We will not accept any loads containing any  
non-approved wastes or hazardous waste.651-438-1500

Generator: ST PAUL PORT AUTHORITY-HEIGHTS

Address: 2200 Larpenteur Ave E

City/State St Paul, MN 55109

Manifest: 1951583

SKB-WCI 4410

SIGNATURE \_\_\_\_\_

NET AMOUNT

TENDERED

CHANGE

CHECK NO.



# SKB Rosemount Industrial Waste Facility

1951583

ETI 12-318

Shipping Manifest		1. Generator's US EPA ID No. (if any)		2. Page 1 of page(s)	
3. Generator's Name and Facility Address St. Paul Port Authority 2200 Larpenteur Ave E, St. Paul, MN 55109		Mailing Address St. Paul Port Authority The Heights - Former Hillcrest 400 Wabasha St. N, Ste. #240, St. Paul, MN 55102			
4. Generator's Phone (651) 204-6241		Fax (651) 223-5198			
5. Transporter 1 Company Name <b>Equipment Transport Inc</b>		Phone:			
6. Transporter 2 Company Name		Phone:			
7. Designated Facility Name and Site Address SKB Rosemount Industrial Waste Facility 13425 Courthouse Blvd. Rosemount, MN 55068		651-438-1500			
8. U.S. DOT Description (including Proper Shipping Name)		9. Containers		10. Total Quantity	11. Unit Wt/Vol
		No.	Type		
a. Non-Hazardous Industrial Waste (Petroleum Contaminated Soil w/intermixed Debris) Job #23-6600 Jesse Wilcox					
b.					
c.					
d.					
13. Additional Descriptions for Materials Listed Above (indicate waste stream Approval # below)		14. Special Handling Procedures for Wastes Listed Above			
a. MI 23-0132 Petroleum Contaminated Soil w/intermixed Debris					
b. MI					
c. MI					
d. MI					
15. Special Handling Instructions and Additional Information Emergency Contact:		SKB Use Only Load # _____ Scale Wt. _____ Tons/Yds. _____			
16. GENERATOR'S CERTIFICATION: I hereby declare that the contents of this consignment are fully and accurately described above by proper shipping name and are classified, packed, marked, and labeled, and are in all respects in proper condition for transport by highway according to applicable international and national government regulations.					
Printed/Typed Name Agent for St. Paul Port Authority		Signature		Month Day Year 11 02 23	
17. Transporter 1 Acknowledged of Receipt of Materials					
Printed/Typed Name A. J. Dreher		Signature		Month Day Year 11 01 23	
18. Transporter 2 Acknowledgement of Receipt of Materials					
Printed/Typed Name		Signature		Month Day Year	
19. Discrepancy Indication Space					
20. Facility Owner or Operator: Certification of receipt of non-hazardous materials covered by this Manifest except as noted in Item 19.					
Printed/Typed Name		Signature		Month Day Year 11 19 23	

White - Return to Generator

Pink - Transporter

Canary - Facility Copy

Goldenrod - Generator Copy

Industrial-Rosemont  
13425 Courthouse Blvd.  
Rosemount, MN 55068



197 CARL BOLANDER & SONS CO.  
251 STARKEY STREET  
ST. PAUL MN 55107

SITE		TICKET		GRID		WEIGHMASTER	
002		00858389		11		Lisa Dean	
DATE IN	DATE OUT	TIME IN	TIME OUT	VEHICLE	ROLL OFF		
10/19/23	10/19/23	08:19	08:19	JNB111-201	23-0132		
REFERENCE				ORIGIN			
23-0132				VIN: YTD9174_MN_4AXLES			

SCALE 1 GROSS WT 75520 LB  
STORED TARE WT 33540 LB  
NET WEIGHT 41980 LB  
Inbound Ticket

QTY.	UNIT	DESCRIPTION	RATE	EXTENSION	FEE	TOTAL
20.99	TON	SOIL TON				

This facility will only accept non-hazardous industrial  
recyclables or construction, and demolition waste.

We will not accept any loads containing any  
non-approved wastes or hazardous waste.651-438-1500

Generator: ST PAUL PORT AUTHORITY-HEIGHTS

Address: 2200 Larpenteur Ave E

City/State: St Paul, MN 55109

Manifest: 1951581

SIGNATURE \_\_\_\_\_

NET AMOUNT

TENDERED

CHANGE

CHECK NO.

Industrial-Rosemont  
13425 Courthouse Blvd.  
Rosemount, MN 55068

197 CARL BOLANDER & SONS CO.  
251 STARKEY STREET  
ST. PAUL MN 55107

SITE		TICKET		GRID		WEIGHMASTER	
002		00858389		11		Lisa Dean	
DATE IN	DATE OUT	TIME IN	TIME OUT	VEHICLE	ROLL OFF		
10/19/23	10/19/23	08:19	08:19	JNB111-201	23-0132		
REFERENCE				ORIGIN			
23-0132				VIN: YTD9174_MN_4AXLES			

SCALE 1 GROSS WT 75520 LB  
STORED TARE WT 33540 LB  
NET WEIGHT 41980 LB  
Inbound Ticket

QTY.	UNIT	DESCRIPTION	RATE	EXTENSION	FEE	TOTAL
20.99	TON	SOIL TON				

This facility will only accept non-hazardous industrial  
recyclables or construction, and demolition waste.

We will not accept any loads containing any  
non-approved wastes or hazardous waste.651-438-1500

Generator: ST PAUL PORT AUTHORITY-HEIGHTS

Address: 2200 Larpenteur Ave E

City/State: St Paul, MN 55109

Manifest: 1951581

SKB-WCI 4410

SIGNATURE \_\_\_\_\_

NET AMOUNT

TENDERED

CHANGE

CHECK NO.



# SKB Rosemount Industrial Waste Facility

1951581

Shipping Manifest		1. Generator's US EPA ID No. (if any)		2. Page 1 of page(s)	
3. Generator's Name and Facility Address St. Paul Port Authority 2200 Larpenteur Ave E, St. Paul, MN 55109		Mailing Address St. Paul Port Authority The Heights - Former Hillcrest 400 Wabasha St. N, Ste. #240, St. Paul, MN 55102			
4. Generator's Phone (651) 204-6241		Fax (651) 223-5198			
5. Transporter 1 Company Name		Phone:			
6. Transporter 2 Company Name		Phone:			
7. Designated Facility Name and Site Address		SKB Rosemount Industrial Waste Facility 13425 Courthouse Blvd. Rosemount, MN 55068 651-438-1500			
8. U.S. DOT Description (Including Proper Shipping Name)		9. Containers		10. Total Quantity	
		No. Type		Unit Wt/Vol	
a. Non-Hazardous Industrial Waste (Petroleum Contaminated Soil w/intermixed Debris) Job #23-6600 Jesse Wilcox					
b.					
c.					
d.					
13. Additional Descriptions for Materials Listed Above (Indicate waste stream Approval # below)		14. Special Handling Procedures for Wastes Listed Above			
a. MI 23-0132 Petroleum Contaminated Soil w/intermixed Debris					
b. MI					
c. MI					
d. MI					
15. Special Handling Instructions and Additional Information		SKB Use Only			
Emergency Contact:		Load #			
		Scale Wt.			
		Tons/Yds.			
16. GENERATOR'S CERTIFICATION: I hereby declare that the contents of this consignment are fully and accurately described above by proper shipping name and are classified, packed, marked, and labeled, and are in all respects in proper condition for transport by highway according to applicable international and national government regulations.					
Printed/Typed Name Agent for St. Paul Port Authority		Signature		Month Day Year	
				10 02 23	
17. Transporter 1 Acknowledged of Receipt of Materials					
Printed/Typed Name		Signature		Month Day Year	
JNO				10 19 23	
18. Transporter 2 Acknowledgement of Receipt of Materials					
Printed/Typed Name		Signature		Month Day Year	
19. Discrepancy Indication Space					
20. Facility Owner or Operator: Certification of receipt of non-hazardous materials covered by this Manifest except as noted in Item 19.					
Printed/Typed Name		Signature		Month Day Year	

White - Return to Generator

Pink - Transporter

Canary - Facility Copy

Goldenrod - Generator Copy



Industrial-Rosemont  
13425 Courthouse Blvd.  
Rosemont, MN 55068



197 CARL BOLANDER & SONS CO.  
251 STARKEY STREET  
ST. PAUL MN 55107

SITE		TICKET		GRID		WEIGHMASTER	
002		00858394		11		Lisa Dean	
DATE IN	DATE OUT	TIME IN	TIME OUT	VEHICLE	ROLL OFF		
10/19/23	10/19/23	08:22	08:22	HT1-1701	23-0132		
REFERENCE				ORIGIN			
23-0132				VIN: YTD5583_MN_4AXLES			

SCALE 1 GROSS WT 76620 LB  
STORED TARE WT 43100 LB  
NET WEIGHT 33520 LB  
Inbound Ticket

QTY.	UNIT	DESCRIPTION	RATE	EXTENSION	FEE	TOTAL
16.76	TON	SOIL TON				

This facility will only accept non-hazardous industrial  
recyclables or construction, and demolition waste.  
We will not accept any loads containing any  
non-approved wastes or hazardous waste.651-438-1500  
Generator: ST PAUL PORT AUTHORITY-HEIGHTS  
Address: 2200 Larpenteur Ave E  
City/State St Paul, MN 55109  
Manifest: 1951584  
SKB-WCT410

SIGNATURE \_\_\_\_\_

NET AMOUNT
TENDERED
CHANGE
CHECK NO.

Industrial-Rosemont  
13425 Courthouse Blvd.  
Rosemont, MN 55068

197 CARL BOLANDER & SONS CO.  
251 STARKEY STREET  
ST. PAUL MN 55107

SITE		TICKET		GRID		WEIGHMASTER	
002		00858394		11		Lisa Dean	
DATE IN	DATE OUT	TIME IN	TIME OUT	VEHICLE	ROLL OFF		
10/19/23	10/19/23	08:22	08:22	HT1-1701	23-0132		
REFERENCE				ORIGIN			
23-0132				VIN: YTD5583_MN_4AXLES			

SCALE 1 GROSS WT 76620 LB  
STORED TARE WT 43100 LB  
NET WEIGHT 33520 LB  
Inbound Ticket

QTY.	UNIT	DESCRIPTION	RATE	EXTENSION	FEE	TOTAL
16.76	TON	SOIL TON				

This facility will only accept non-hazardous industrial  
recyclables or construction, and demolition waste.  
We will not accept any loads containing any  
non-approved wastes or hazardous waste.651-438-1500  
Generator: ST PAUL PORT AUTHORITY-HEIGHTS  
Address: 2200 Larpenteur Ave E  
City/State St Paul, MN 55109  
Manifest: 1951584  
SKB-WCT410

SIGNATURE \_\_\_\_\_

NET AMOUNT
TENDERED
CHANGE
CHECK NO.



# SKB Rosemount Industrial Waste Facility

1951584

Shipping Manifest		1. Generator's US EPA ID No. (if any)		2. Page 1 of page(s)	
3. Generator's Name and Facility Address St. Paul Port Authority 2200 Larpenteur Ave E, St. Paul, MN 55109		Mailing Address St. Paul Port Authority The Heights - Former Hillcrest 400 Wabasha St. N, Ste. #240, St. Paul, MN 55102			
4. Generator's Phone (651) 204-6241		Fax (651) 223-5198			
5. Transporter 1 Company Name		Phone:			
6. Transporter 2 Company Name		Phone:			
7. Designated Facility Name and Site Address		SKB Rosemount Industrial Waste Facility 13425 Courthouse Blvd. Rosemount, MN 55068 651-438-1500			
8. U.S. DOT Description (including Proper Shipping Name)		9. Containers		10. Total Quantity	11. Unit Wt/Vol
		No.	Type		
a. Non-Hazardous Industrial Waste (Petroleum Contaminated Soil w/intermixed Debris) Job #23-6600 Jesse Wilcox					
b.					
c.					
d.					
13. Additional Descriptions for Materials Listed Above (indicate waste stream Approval # below)		14. Special Handling Procedures for Wastes Listed Above			
a. MI 23-0132 Petroleum Contaminated Soil w/intermixed Debris					
b. MI					
c. MI					
d. MI					
15. Special Handling Instructions and Additional Information		SKB Use Only			
Emergency Contact:		Load # _____			
		Scale Wt. _____			
		Tons/Yds. _____			
16. GENERATOR'S CERTIFICATION: I hereby declare that the contents of this consignment are fully and accurately described above by proper shipping name and are classified, packed, marked, and labeled, and are in all respects in proper condition for transport by highway according to applicable international and national government regulations.					
Printed/Typed Name Agent for St. Paul Port Authority		Signature		Month Day Year	
				10 02 23	
17. Transporter 1 Acknowledged of Receipt of Materials					
Printed/Typed Name		Signature		Month Day Year	
Henry Worz		H. R.			
18. Transporter 2 Acknowledgement of Receipt of Materials					
Printed/Typed Name		Signature		Month Day Year	
19. Discrepancy Indication Space					
20. Facility Owner or Operator: Certification of receipt of non-hazardous materials covered by this Manifest except as noted in Item 19.					
Printed/Typed Name		Signature		Month Day Year	
				10 02 23	

White - Return to Generator

Pink - Transporter

Canary - Facility Copy

Goldenrod - Generator Copy

Industrial-Rosemont  
13425 Courthouse Blvd.  
Rosemount, MN 55068

197 CARL BOLANDER & SONS CO.  
251 STARKEY STREET  
ST. PAUL MN 55107



SITE		TICKET		GRID		WEIGHMASTER	
002		00858395		11		SUE M	
DATE IN	DATE OUT	TIME IN	TIME OUT	VEHICLE	ROLL OFF		
10/19/23	10/19/23	08:22	08:22	R0101-410	23-0132		
REFERENCE				ORIGIN			
23-0132				VIN: PAP3415_MN_SAXLES			

SCALE 2 GROSS WT 77680 LB Inbound Ticket  
STORED TARE WT 39980 LB  
NET WEIGHT 37700 LB

QTY.	UNIT	DESCRIPTION	RATE	EXTENSION	FEE	TOTAL
18.85	TON	SOIL TON				

This facility will only accept non-hazardous industrial  
recyclables or construction, and demolition waste.  
We will not accept any loads containing any  
non-approved wastes or hazardous waste.651-438-1500  
Generator: ST PAUL PORT AUTHORITY-HEIGHTS  
Address: 2200 Larpenteur Ave E  
City/State St Paul, MN 55109  
Manifest: 1951587

SIGNATURE \_\_\_\_\_

NET AMOUNT
TENDERED
CHANGE
CHECK NO.

Industrial-Rosemont  
13425 Courthouse Blvd.  
Rosemount, MN 55068

197 CARL BOLANDER & SONS CO.  
251 STARKEY STREET  
ST. PAUL MN 55107

SITE		TICKET		GRID		WEIGHMASTER	
002		00858395		11		SUE M	
DATE IN	DATE OUT	TIME IN	TIME OUT	VEHICLE	ROLL OFF		
10/19/23	10/19/23	08:22	08:22	R0101-410	23-0132		
REFERENCE				ORIGIN			
23-0132				VIN: PAP3415_MN_SAXLES			

SCALE 2 GROSS WT 77680 LB Inbound Ticket  
STORED TARE WT 39980 LB  
NET WEIGHT 37700 LB

QTY.	UNIT	DESCRIPTION	RATE	EXTENSION	FEE	TOTAL
18.85	TON	SOIL TON				

This facility will only accept non-hazardous industrial  
recyclables or construction, and demolition waste.  
We will not accept any loads containing any  
non-approved wastes or hazardous waste.651-438-1500  
Generator: ST PAUL PORT AUTHORITY-HEIGHTS  
Address: 2200 Larpenteur Ave E  
City/State St Paul, MN 55109  
Manifest: 1951587

SIGNATURE \_\_\_\_\_

NET AMOUNT
TENDERED
CHANGE
CHECK NO.



# SKB Rosemount Industrial Waste Facility

1951587

Shipping Manifest		1. Generator's US EPA ID No. (if any)		2. Page 1 of page(s)	
3. Generator's Name and Facility Address St. Paul Port Authority 2200 Larpentour Ave E, St. Paul, MN 55109		Mailing Address St. Paul Port Authority The Heights - Former Hillcrest 400 Wabasha St. N, Ste. #240, St. Paul, MN 55102 Fax (651) 223-5198			
4. Generator's Phone (651) 204-6241					
5. Transporter 1 Company Name <i>Rock On</i>		Phone:			
6. Transporter 2 Company Name		Phone:			
7. Designated Facility Name and Site Address SKB Rosemount Industrial Waste Facility 13425 Courthouse Blvd. Rosemount, MN 55068 651-438-1500					
8. U.S. DOT Description (including Proper Shipping Name)		9. Containers No. Type		10. Total Quantity	11. Unit Wt/Vol
a. Non-Hazardous Industrial Waste (Petroleum Contaminated Soil w/intermixed Debris) Job #23-6600 Jesse Wilcox					
b.					
c.					
d.					
13. Additional Descriptions for Materials Listed Above (indicate waste stream Approval # below) a. MI 23-0132 Petroleum Contaminated Soil w/intermixed Debris b. MI c. MI d. MI		14. Special Handling Procedures for Wastes Listed Above			
15. Special Handling Instructions and Additional Information Emergency Contact:		SKB Use Only Load # Scale Wt. Tons/Yds.			
16. GENERATOR'S CERTIFICATION: I hereby declare that the contents of this consignment are fully and accurately described above by proper shipping name and are classified, packed, marked, and labeled, and are in all respects in proper condition for transport by highway according to applicable international and national government regulations.					
Printed/Typed Name Agent for St. Paul Port Authority		Signature <i>[Signature]</i>		Month Day Year 10 02 23	
17. Transporter 1 Acknowledged of Receipt of Materials					
Printed/Typed Name <i>Troy S. Wilcox</i>		Signature <i>[Signature]</i>		Month Day Year 10 09 23	
18. Transporter 2 Acknowledgement of Receipt of Materials					
Printed/Typed Name		Signature		Month Day Year	
19. Discrepancy Indication Space					
20. Facility Owner or Operator: Certification of receipt of non-hazardous materials covered by this Manifest except as noted in Item 19.					
Printed/Typed Name <i>[Signature]</i>		Signature <i>[Signature]</i>		Month Day Year 10 19 23	

White - Return to Generator

Canary - Facility Copy

Pink - Transporter

Goldenrod - Generator Copy

Industrial-Rosemont  
13425 Courthouse Blvd.  
Rosemont, MN 55068

197 CARL BOLANDER & SONS CO.  
251 STARKEY STREET  
ST. PAUL MN 55107



SITE		TICKET		GRID		WEIGHMASTER	
002		00858398		11		SUE M	
DATE IN	DATE OUT	TIME IN	TIME OUT	VEHICLE	ROLL OFF		
10/19/23	10/19/23	08:24	08:24	PT133-1801	23-0132		
REFERENCE				ORIGIN			
23-0132				VIN: YTD9664_MN_5AXLES			

SCALE 2 GROSS WT 74860 LB  
STORED TARE WT 35660 LB  
NET WEIGHT 39200 LB

Inbound Ticket

QTY.	UNIT	DESCRIPTION	RATE	EXTENSION	FEE	TOTAL
19.60	TON	SOIL TON				

This facility will only accept non-hazardous industrial  
recyclables or construction, and demolition waste.  
We will not accept any loads containing any  
non-approved wastes or hazardous waste.651-438-1500  
Generator: ST PAUL PORT AUTHORITY-HEIGHTS  
Address: 2200 Larpenteur Ave E  
City/State St Paul, MN 55109  
Manifest: 1951585

SIGNATURE \_\_\_\_\_

NET AMOUNT
TENDERED
CHANGE
CHECK NO.

Industrial-Rosemont  
13425 Courthouse Blvd.  
Rosemont, MN 55068

197 CARL BOLANDER & SONS CO.  
251 STARKEY STREET  
ST. PAUL MN 55107

SITE		TICKET		GRID		WEIGHMASTER	
002		00858398		11		SUE M	
DATE IN	DATE OUT	TIME IN	TIME OUT	VEHICLE	ROLL OFF		
10/19/23	10/19/23	08:24	08:24	PT133-1801	23-0132		
REFERENCE				ORIGIN			
23-0132				VIN: YTD9664_MN_5AXLES			

SCALE 2 GROSS WT 74860 LB  
STORED TARE WT 35660 LB  
NET WEIGHT 39200 LB

Inbound Ticket

QTY.	UNIT	DESCRIPTION	RATE	EXTENSION	FEE	TOTAL
19.60	TON	SOIL TON				

This facility will only accept non-hazardous industrial  
recyclables or construction, and demolition waste.  
We will not accept any loads containing any  
non-approved wastes or hazardous waste.651-438-1500  
Generator: ST PAUL PORT AUTHORITY-HEIGHTS  
Address: 2200 Larpenteur Ave E  
City/State St Paul, MN 55109  
Manifest: 1951585

SIGNATURE \_\_\_\_\_

NET AMOUNT
TENDERED
CHANGE
CHECK NO.



# SKB Rosemount Industrial Waste Facility

1951585

Shipping Manifest		1. Generator's US EPA ID No. (if any)		2. Page 1 of page(s)	
3. Generator's Name and Facility Address St. Paul Port Authority 2200 Larpenteur Ave E, St. Paul, MN 55109		Mailing Address St. Paul Port Authority The Heights - Former Hillcrest 400 Wabasha St. N, Ste. #240, St. Paul, MN 55102 Fax (651) 223-5198			
4. Generator's Phone (651) 204-6241					
5. Transporter 1 Company Name <i>Retired Trucking</i>		Phone:			
6. Transporter 2 Company Name		Phone:			
7. Designated Facility Name and Site Address SKB Rosemount Industrial Waste Facility 13425 Courthouse Blvd. Rosemount, MN 55068		651-438-1500			
8. U.S. DOT Description (including Proper Shipping Name)		9. Containers No. Type		10. Total Quantity	11. Unit Wt/Vol
a. Non-Hazardous Industrial Waste (Petroleum Contaminated Soil w/intermixed Debris) Job #23-6600 Jesse Wilcox					
b.					
c.					
d.					
13. Additional Descriptions for Materials Listed Above (indicate waste stream Approval # below) a. MI 23-0132 Petroleum Contaminated Soil w/intermixed Debris b. MI c. MI d. MI		14. Special Handling Procedures for Wastes Listed Above			
15. Special Handling Instructions and Additional Information Emergency Contact:		SKB Use Only Load # _____ Scale Wt. _____ Tons/Yds. _____			
16. GENERATOR'S CERTIFICATION: I hereby declare that the contents of this consignment are fully and accurately described above by proper shipping name and are classified, packed, marked, and labeled, and are in all respects in proper condition for transport by highway according to applicable international and national government regulations.					
Printed/Typed Name Agent for St. Paul Port Authority		Signature <i>[Signature]</i>		Month Day Year 10 02 23	
17. Transporter 1 Acknowledged of Receipt of Materials					
Printed/Typed Name <i>[Signature]</i>		Signature <i>[Signature]</i>		Month Day Year 10 19 23	
18. Transporter 2 Acknowledgement of Receipt of Materials					
Printed/Typed Name		Signature		Month Day Year	
19. Discrepancy Indication Space					
20. Facility Owner or Operator: Certification of receipt of non-hazardous materials covered by this Manifest except as noted in Item 19.					
Printed/Typed Name <i>[Signature]</i>		Signature <i>[Signature]</i>		Month Day Year 10 19 23	

White - Return to Generator

Canary - Facility Copy

Pink - Transporter

Goldenrod - Generator Copy

Industrial-Rosemont  
13425 Courthouse Blvd.  
Rosemount, MN 55068



197 CARL BOLANDER & SONS CO.  
251 STARKEY STREET  
ST. PAUL MN 55107

SITE	TICKET	GRID		WEIGHMASTER	
002	00858404	11		SUE M	
DATE IN	DATE OUT	TIME IN	TIME OUT	VEHICLE	ROLL OFF
10/19/23	10/19/23	08:26	08:26	RPS18-435	23-0132
REFERENCE			ORIGIN		
23-0132			VIN: PAS0788_MN_6AXLES-3		

SCALE 2 GROSS WT 79580 LB Inbound Ticket  
STORED TARE WT 37640 LB  
NET WEIGHT 41940 LB

QTY.	UNIT	DESCRIPTION	RATE	EXTENSION	FEE	TOTAL
20.97	TON	SOIL TON				

This facility will only accept non-hazardous industrial  
recyclables or construction, and demolition waste.  
We will not accept any loads containing any  
non-approved wastes or hazardous waste.651-438-1500  
Generator: ST PAUL PORT AUTHORITY-HEIGHTS  
Address: 2200 Larpenteur Ave E  
City/State St Paul, MN 55109  
Manifest: 1951588

SKB-WCI4410

SIGNATURE \_\_\_\_\_

NET AMOUNT
TENDERED
CHANGE
CHECK NO.

Industrial-Rosemont  
13425 Courthouse Blvd.  
Rosemount, MN 55068

197 CARL BOLANDER & SONS CO.  
251 STARKEY STREET  
ST. PAUL MN 55107

SITE	TICKET	GRID		WEIGHMASTER	
002	00858404	11		SUE M	
DATE IN	DATE OUT	TIME IN	TIME OUT	VEHICLE	ROLL OFF
10/19/23	10/19/23	08:26	08:26	RPS18-435	23-0132
REFERENCE			ORIGIN		
23-0132			VIN: PAS0788_MN_6AXLES-3		

SCALE 2 GROSS WT 79580 LB Inbound Ticket  
STORED TARE WT 37640 LB  
NET WEIGHT 41940 LB

QTY.	UNIT	DESCRIPTION	RATE	EXTENSION	FEE	TOTAL
20.97	TON	SOIL TON				

This facility will only accept non-hazardous industrial  
recyclables or construction, and demolition waste.  
We will not accept any loads containing any  
non-approved wastes or hazardous waste.651-438-1500  
Generator: ST PAUL PORT AUTHORITY-HEIGHTS  
Address: 2200 Larpenteur Ave E  
City/State St Paul, MN 55109  
Manifest: 1951588

SKB-WCI4410

SIGNATURE \_\_\_\_\_

NET AMOUNT
TENDERED
CHANGE
CHECK NO.



# SKB Rosemount Industrial Waste Facility

1951588

Shipping Manifest		1. Generator's US EPA ID No. (if any)		2. Page 1 of page(s)	
3. Generator's Name and Facility Address St. Paul Port Authority 2200 Larpenteur Ave E, St. Paul, MN 55109		Mailing Address St. Paul Port Authority The Heights - Former Hillcrest 400 Wabasha St. N, Ste. #240, St. Paul, MN 55102 Fax (651) 223-5198			
4. Generator's Phone (651) 204-6241		Phone: 612 991-2918			
5. Transporter 1 Company Name TRPS		Phone:			
6. Transporter 2 Company Name		Phone:			
7. Designated Facility Name and Site Address SKB Rosemount Industrial Waste Facility 13425 Courthouse Blvd. Rosemount, MN 55068		651-438-1500			
8. U.S. DOT Description (including Proper Shipping Name)		9. Containers No. Type		10. Total Quantity	11. Unit Wt/Vol
a. Non-Hazardous Industrial Waste (Petroleum Contaminated Soil w/intermixed Debris) Job #23-6600 Jesse Wilcox					
b.					
c.					
d.					
13. Additional Descriptions for Materials Listed Above (indicate waste stream Approval # below) a. MI 23-0132 Petroleum Contaminated Soil w/intermixed Debris b. MI c. MI d. MI		14. Special Handling Procedures for Wastes Listed Above			
15. Special Handling Instructions and Additional Information Emergency Contact:		SKB Use Only Load # Scale Wt. Tons/Yds.			
16. GENERATOR'S CERTIFICATION: I hereby declare that the contents of this consignment are fully and accurately described above by proper shipping name and are classified, packed, marked, and labeled, and are in all respects in proper condition for transport by highway according to applicable international and national government regulations.					
Printed/Typed Name Agent for St. Paul Port Authority		Signature 		Month Day Year 10 02 23	
17. Transporter 1 Acknowledged of Receipt of Materials					
Printed/Typed Name Ruben Stein		Signature 		Month Day Year 10 12 23	
18. Transporter 2 Acknowledgement of Receipt of Materials					
Printed/Typed Name		Signature		Month Day Year	
19. Discrepancy Indication Space					
20. Facility Owner or Operator: Certification of receipt of non-hazardous materials covered by this Manifest except as noted in Item 19.					
Printed/Typed Name 		Signature 		Month Day Year 10 19 23	

White - Return to Generator

Canary - Facility Copy

Pink - Transporter

Goldenrod - Generator Copy



Industrial-Rosemont  
13425 Courthouse Blvd.  
Rosemount, MN 55068



197 CARL BOLANDER & SONS CO.  
251 STARKEY STREET  
ST. PAUL MN 55107

SITE	TICKET	GRID		WEIGHMASTER	
002	00858405	11		Lisa Dean	
DATE IN	DATE OUT	TIME IN	TIME OUT	VEHICLE	ROLL OFF
10/19/23	10/19/23	08:27	08:27	GAL01-370	23-0132
REFERENCE			ORIGIN		
23-0132			VIN: YTE6966_MN_6ALXES		

SCALE 1 GROSS WT 73280 LB  
STORED TARE WT 34000 LB  
NET WEIGHT 39280 LB  
Inbound Ticket

QTY.	UNIT	DESCRIPTION	RATE	EXTENSION	FEE	TOTAL
19.64	TON	SOIL TON				

This facility will only accept non-hazardous industrial  
recyclables or construction, and demolition waste.  
We will not accept any loads containing any  
non-approved wastes or hazardous waste.651-438-1500  
Generator: ST PAUL PORT AUTHORITY-HEIGHTS  
Address: 2200 Larpenteur Ave E  
City/State St Paul, MN 55109  
Manifest: 1951586

SIGNATURE \_\_\_\_\_

NET AMOUNT
TENDERED
CHANGE
CHECK NO.

Industrial-Rosemont  
13425 Courthouse Blvd.  
Rosemount, MN 55068

197 CARL BOLANDER & SONS CO.  
251 STARKEY STREET  
ST. PAUL MN 55107

SITE	TICKET	GRID		WEIGHMASTER	
002	00858405	11		Lisa Dean	
DATE IN	DATE OUT	TIME IN	TIME OUT	VEHICLE	ROLL OFF
10/19/23	10/19/23	08:27	08:27	GAL01-370	23-0132
REFERENCE			ORIGIN		
23-0132			VIN: YTE6966_MN_6ALXES		

SCALE 1 GROSS WT 73280 LB  
STORED TARE WT 34000 LB  
NET WEIGHT 39280 LB  
Inbound Ticket

QTY.	UNIT	DESCRIPTION	RATE	EXTENSION	FEE	TOTAL
19.64	TON	SOIL TON				

This facility will only accept non-hazardous industrial  
recyclables or construction, and demolition waste.  
We will not accept any loads containing any  
non-approved wastes or hazardous waste.651-438-1500  
Generator: ST PAUL PORT AUTHORITY-HEIGHTS  
Address: 2200 Larpenteur Ave E  
City/State St Paul, MN 55109  
Manifest: 1951586  
SKB-WCI 4410

SIGNATURE \_\_\_\_\_

NET AMOUNT
TENDERED
CHANGE
CHECK NO.



# SKB Rosemount Industrial Waste Facility

1951586

Shipping Manifest		1. Generator's US EPA ID No. (if any)		2. Page 1 of page(s)					
3. Generator's Name and Facility Address St. Paul Port Authority 2200 Larpenteur Ave E, St. Paul, MN 55109		Mailing Address St. Paul Port Authority The Heights - Former Hillcrest 400 Wabasha St. N, Ste. #240, St. Paul, MN 55102 Fax (651) 223-5198							
4. Generator's Phone (651) 204-6241		Phone: 920 713 0849							
5. Transporter 1 Company Name GA LOGISTICS		Phone:							
6. Transporter 2 Company Name		Phone:							
7. Designated Facility Name and Site Address SKB Rosemount Industrial Waste Facility 13425 Courthouse Blvd. Rosemount, MN 55068		651-438-1500							
8. U.S. DOT Description (including Proper Shipping Name)		9. Containers No. Type		10. Total Quantity		11. Unit Wt/Vol		12. Waste Profile Sheet #	
a. Non-Hazardous Industrial Waste (Petroleum Contaminated Soil w/intermixed Debris) Job #23-6600 Jesse Wilcox									
b.									
c.									
d.									
13. Additional Descriptions for Materials Listed Above (indicate waste stream Approval # below) a. MI 23-0132 Petroleum Contaminated Soil w/intermixed Debris b. MI c. MI d. MI		14. Special Handling Procedures for Wastes Listed Above							
15. Special Handling Instructions and Additional Information Emergency Contact:		SKB Use Only Load # _____ Scale Wt. _____ Tons/Yds. _____							
16. GENERATOR'S CERTIFICATION: I hereby declare that the contents of this consignment are fully and accurately described above by proper shipping name and are classified, packed, marked, and labeled, and are in all respects in proper condition for transport by highway according to applicable international and national government regulations.									
Printed/Typed Name Agent for St. Paul Port Authority		Signature		Month		Day		Year	
17. Transporter 1 Acknowledged of Receipt of Materials		Signature		Month		Day		Year	
18. Transporter 2 Acknowledgement of Receipt of Materials		Signature		Month		Day		Year	
19. Discrepancy Indication Space									
20. Facility Owner or Operator: Certification of receipt of non-hazardous materials covered by this Manifest except as noted in Item 19.									
Printed/Typed Name		Signature		Month		Day		Year	

White - Return to Generator

Canary - Facility Copy

Pink - Transporter

Goldenrod - Generator Copy

Industrial-Rosemont  
13425 Courthouse Blvd.  
Rosemount, MN 55068

197 CARL BOLANDER & SONS CO.  
251 STARKEY STREET  
ST. PAUL MN 55107



SITE	TICKET	GRID		WEIGHMASTER	
002	00858413	11		SUE M	
DATE IN	DATE OUT	TIME IN	TIME OUT	VEHICLE	ROLL OFF
10/19/23	10/19/23	08:34	08:34	STL07-425	23-0132
REFERENCE			ORIGIN		
23-0132			VIN: YTE6965_MN_6AXELS		

SCALE 2 GROSS WT 76600 LB  
STORED TARE WT 35400 LB  
NET WEIGHT 41200 LB  
Inbound Ticket

QTY.	UNIT	DESCRIPTION	RATE	EXTENSION	FEE	TOTAL
20.60	TON	SOIL TON				

This facility will only accept non-hazardous industrial  
recyclables or construction, and demolition waste.  
We will not accept any loads containing any  
non-approved wastes or hazardous waste.651-438-1500  
Generator: ST PAUL PORT AUTHORITY-HEIGHTS  
Address: 2200 Larpenteur Ave E  
City/State St Paul, MN 55109  
Manifest: 1951590

SIGNATURE \_\_\_\_\_

NET AMOUNT
TENDERED
CHANGE
CHECK NO.

Industrial-Rosemont  
13425 Courthouse Blvd.  
Rosemount, MN 55068

197 CARL BOLANDER & SONS CO.  
251 STARKEY STREET  
ST. PAUL MN 55107

SITE	TICKET	GRID		WEIGHMASTER	
002	00858413	11		SUE M	
DATE IN	DATE OUT	TIME IN	TIME OUT	VEHICLE	ROLL OFF
10/19/23	10/19/23	08:34	08:34	STL07-425	23-0132
REFERENCE			ORIGIN		
23-0132			VIN: YTE6965_MN_6AXELS		

SCALE 2 GROSS WT 76600 LB  
STORED TARE WT 35400 LB  
NET WEIGHT 41200 LB  
Inbound Ticket

QTY.	UNIT	DESCRIPTION	RATE	EXTENSION	FEE	TOTAL
20.60	TON	SOIL TON				

This facility will only accept non-hazardous industrial  
recyclables or construction, and demolition waste.  
We will not accept any loads containing any  
non-approved wastes or hazardous waste.651-438-1500  
Generator: ST PAUL PORT AUTHORITY-HEIGHTS  
Address: 2200 Larpenteur Ave E  
City/State St Paul, MN 55109  
Manifest: 1951590

SIGNATURE \_\_\_\_\_

NET AMOUNT
TENDERED
CHANGE
CHECK NO.



# SKB Rosemount Industrial Waste Facility

1951590

Shipping Manifest		1. Generator's US EPA ID No. (if any)		2. Page 1 of page(s)	
3. Generator's Name and Facility Address St. Paul Port Authority 2200 Larpeur Ave E, St. Paul, MN 55109		Mailing Address St. Paul Port Authority The Heights - Former Hillcrest 400 Wabasha St. N, Ste. #240, St. Paul, MN 55102			
4. Generator's Phone (651) 204-6241		Fax (651) 223-5198			
5. Transporter 1 Company Name <i>Sanbel Transport LLC</i>		Phone:			
6. Transporter 2 Company Name		Phone:			
7. Designated Facility Name and Site Address SKB Rosemount Industrial Waste Facility 13425 Courthouse Blvd. Rosemount, MN 55068		651-438-1500			
8. U.S. DOT Description (including Proper Shipping Name)		9. Containers No. Type		10. Total Quantity	11. Unit Wt/Vol
a. Non-Hazardous Industrial Waste (Petroleum Contaminated Soil w/intermixed Debris) Job #23-6600 Jesse Wilcox					
b.					
c.					
d.					
13. Additional Descriptions for Materials Listed Above (Indicate waste stream Approval # below) a. MI 23-0132 Petroleum Contaminated Soil w/intermixed Debris b. MI c. MI d. MI		14. Special Handling Procedures for Wastes Listed Above			
15. Special Handling Instructions and Additional Information Emergency Contact:		SKB Use Only Load # Scale Wt. Tons/Yds.			
16. GENERATOR'S CERTIFICATION: I hereby declare that the contents of this consignment are fully and accurately described above by proper shipping name and are classified, packed, marked, and labeled, and are in all respects in proper condition for transport by highway according to applicable international and national government regulations.					
Printed/Typed Name Agent for St. Paul Port Authority		Signature <i>[Signature]</i>		Month Day Year 10 02 23	
17. Transporter 1 Acknowledged of Receipt of Materials					
Printed/Typed Name <i>Carlos Sanchez</i>		Signature <i>[Signature]</i>		Month Day Year 10 09 23	
18. Transporter 2 Acknowledgement of Receipt of Materials					
Printed/Typed Name		Signature		Month Day Year	
19. Discrepancy Indication Space					
20. Facility Owner or Operator: Certification of receipt of non-hazardous materials covered by this Manifest except as noted in Item 19.					
Printed/Typed Name <i>[Signature]</i>		Signature <i>[Signature]</i>		Month Day Year 10 19 23	

White - Return to Generator

Canary - Facility Copy

Pink - Transporter

Goldenrod - Generator Copy

Industrial-Rosemont  
13425 Courthouse Blvd.  
Rosemount, MN 55068



197 CARL BOLANDER & SONS CO.  
251 STARKEY STREET  
ST. PAUL MN 55107

SITE	TICKET	GRID		WEIGHMASTER	
002	00858414	11		Lisa Dean	
DATE IN	DATE OUT	TIME IN	TIME OUT	VEHICLE	ROLL OFF
10/19/23	10/19/23	08:34	08:34	MGB29-345	23-0132
REFERENCE			ORIGIN		
23-0132			VIN: 02298745_MN_6AXLES		

SCALE 1 GROSS WT 75040 LB  
STORED TARE WT 38140 LB  
NET WEIGHT 36900 LB

Inbound Ticket

QTY.	UNIT	DESCRIPTION	RATE	EXTENSION	FEE	TOTAL
18.45	TON	SOIL TON				

NET AMOUNT
TENDERED
CHANGE
CHECK NO.

This facility will only accept non-hazardous industrial  
recyclables or construction, and demolition waste.

We will not accept any loads containing any  
non-approved wastes or hazardous waste.651-438-1500

Generator: ST PAUL PORT AUTHORITY-HEIGHTS

Address: 2200 Larpenteur Ave E

City/State St Paul, MN 55109

Manifest: 1951589

SIGNATURE \_\_\_\_\_

Industrial-Rosemont  
13425 Courthouse Blvd.  
Rosemount, MN 55068

197 CARL BOLANDER & SONS CO.  
251 STARKEY STREET  
ST. PAUL MN 55107

SITE	TICKET	GRID		WEIGHMASTER	
002	00858414	11		Lisa Dean	
DATE IN	DATE OUT	TIME IN	TIME OUT	VEHICLE	ROLL OFF
10/19/23	10/19/23	08:34	08:34	MGB29-345	23-0132
REFERENCE			ORIGIN		
23-0132			VIN: 02298745_MN_6AXLES		

SCALE 1 GROSS WT 75040 LB  
STORED TARE WT 38140 LB  
NET WEIGHT 36900 LB

Inbound Ticket

QTY.	UNIT	DESCRIPTION	RATE	EXTENSION	FEE	TOTAL
18.45	TON	SOIL TON				

NET AMOUNT
TENDERED
CHANGE
CHECK NO.

This facility will only accept non-hazardous industrial  
recyclables or construction, and demolition waste.

We will not accept any loads containing any  
non-approved wastes or hazardous waste.651-438-1500

Generator: ST PAUL PORT AUTHORITY-HEIGHTS

Address: 2200 Larpenteur Ave E

City/State St Paul, MN 55109

Manifest: 1951589

SKB-WCI 4410

SIGNATURE \_\_\_\_\_



# SKB Rosemount Industrial Waste Facility

1951589

Shipping Manifest		1. Generator's US EPA ID No. (if any)		2. Page 1 of page(s)	
3. Generator's Name and Facility Address St. Paul Port Authority 2200 Larpenteur Ave E, St. Paul, MN 55109		Mailing Address St. Paul Port Authority The Heights - Former Hillcrest 400 Wabasha St. N, Ste. #240, St. Paul, MN 55102			
4. Generator's Phone (651) 204-6241		Fax (651) 223-5198			
5. Transporter 1 Company Name <i>MGB Transportation LLC</i>		Phone:			
6. Transporter 2 Company Name		Phone:			
7. Designated Facility Name and Site Address SKB Rosemount Industrial Waste Facility 13425 Courthouse Blvd. Rosemount, MN 55068		651-438-1500			
8. U.S. DOT Description (including Proper Shipping Name)		9. Containers No. Type		10. Total Quantity	11. Unit Wt/Vol
a. Non-Hazardous Industrial Waste (Petroleum Contaminated Soil w/intermixed Debris) Job #23-6600 Jesse Wilcox					
b.					
c.					
d.					
13. Additional Descriptions for Materials Listed Above (indicate waste stream Approval # below) a. MI 23-0132 Petroleum Contaminated Soil w/intermixed Debris b. MI c. MI d. MI		14. Special Handling Procedures for Wastes Listed Above			
15. Special Handling Instructions and Additional Information Emergency Contact:		SKB Use Only Load # Scale Wt. Tons/Yds.			
16. GENERATOR'S CERTIFICATION: I hereby declare that the contents of this consignment are fully and accurately described above by proper shipping name and are classified, packed, marked, and labeled, and are in all respects in proper condition for transport by highway according to applicable international and national government regulations.					
Printed/Typed Name Agent for St. Paul Port Authority		Signature <i>Rose</i>		Month Day Year 10 04 43	
17. Transporter 1 Acknowledged of Receipt of Materials					
Printed/Typed Name <i>Benitez</i>		Signature		Month Day Year 10 19 43	
18. Transporter 2 Acknowledgement of Receipt of Materials					
Printed/Typed Name		Signature		Month Day Year	
19. Discrepancy Indication Space					
20. Facility Owner or Operator: Certification of receipt of non-hazardous materials covered by this Manifest except as noted in Item 19.					
Printed/Typed Name		Signature <i>h</i>		Month Day Year 10 19 43	

White - Return to Generator

Canary - Facility Copy

Pink - Transporter

Goldenrod - Generator Copy

Industrial-Rosemont  
13425 Courthouse Blvd.  
Rosemount, MN 55068

197 CARL BOLANDER & SONS CO.  
251 STARKEY STREET  
ST. PAUL MN 55107



SITE	TICKET	GRID		WEIGHMASTER	
002	00858426	11		SUE M	
DATE IN	DATE OUT	TIME IN	TIME OUT	VEHICLE	ROLL OFF
10/19/23	10/19/23	08:48	08:48	AGC25-2003	23-0132
REFERENCE			ORIGIN		
23-0132			VIN: YCC2958_MN_SAXLES		

SCALE 2 GROSS WT 80820 LB  
STORED TARE WT 34860 LB  
NET WEIGHT 45960 LB  
Inbound Ticket

QTY.	UNIT	DESCRIPTION	RATE	EXTENSION	FEE	TOTAL
22.98	TON	SOIL TON				

This facility will only accept non-hazardous industrial  
recyclables or construction, and demolition waste.

We will not accept any loads containing any  
non-approved wastes or hazardous waste.651-438-1500

Generator: ST PAUL PORT AUTHORITY-HEIGHTS

Address: 2200 Larpenteur Ave E

City/State St Paul, MN 55109

Manifest: 1951591

SIGNATURE \_\_\_\_\_

NET AMOUNT

TENDERED

CHANGE

CHECK NO.

Industrial-Rosemont  
13425 Courthouse Blvd.  
Rosemount, MN 55068

197 CARL BOLANDER & SONS CO.  
251 STARKEY STREET  
ST. PAUL MN 55107

SITE	TICKET	GRID		WEIGHMASTER	
002	00858426	11		SUE M	
DATE IN	DATE OUT	TIME IN	TIME OUT	VEHICLE	ROLL OFF
10/19/23	10/19/23	08:48	08:48	AGC25-2003	23-0132
REFERENCE			ORIGIN		
23-0132			VIN: YCC2958_MN_SAXLES		

SCALE 2 GROSS WT 80820 LB  
STORED TARE WT 34860 LB  
NET WEIGHT 45960 LB  
Inbound Ticket

QTY.	UNIT	DESCRIPTION	RATE	EXTENSION	FEE	TOTAL
22.98	TON	SOIL TON				

This facility will only accept non-hazardous industrial  
recyclables or construction, and demolition waste.

We will not accept any loads containing any  
non-approved wastes or hazardous waste.651-438-1500

Generator: ST PAUL PORT AUTHORITY-HEIGHTS

Address: 2200 Larpenteur Ave E

City/State St Paul, MN 55109

Manifest: 1951591

SIGNATURE \_\_\_\_\_

NET AMOUNT

TENDERED

CHANGE

CHECK NO.



# SKB Rosemount Industrial Waste Facility

1951591

Shipping Manifest		1. Generator's US EPA ID No. (if any)		2. Page 1 of page(s)	
3. Generator's Name and Facility Address St. Paul Port Authority 2200 Larpenteur Ave E, St. Paul, MN 55109		Mailing Address St. Paul Port Authority The Heights - Former Hillcrest 400 Wabasha St. N, Ste. #240, St. Paul, MN 55102 Fax (651) 223-5198			
4. Generator's Phone (651) 204-6241					
5. Transporter 1 Company Name <i>A.G.C. 25</i>		Phone:			
6. Transporter 2 Company Name		Phone:			
7. Designated Facility Name and Site Address SKB Rosemount Industrial Waste Facility 13425 Courthouse Blvd. Rosemount, MN 55068		651-438-1500			
8. U.S. DOT Description (including Proper Shipping Name)		9. Containers No. Type		10. Total Quantity	11. Unit Wt/Vol
a. Non-Hazardous Industrial Waste (Petroleum Contaminated Soil w/intermixed Debris) Job #23-6600 Jesse Wilcox					
b.					
c.					
d.					
13. Additional Descriptions for Materials Listed Above (indicate waste stream Approval # below) a. MI 23-0132 Petroleum Contaminated Soil w/intermixed Debris b. MI c. MI d. MI		14. Special Handling Procedures for Wastes Listed Above			
15. Special Handling Instructions and Additional Information Emergency Contact:		SKB Use Only Load # Scale Wt. Tons/Yds.			
16. GENERATOR'S CERTIFICATION: I hereby declare that the contents of this consignment are fully and accurately described above by proper shipping name and are classified, packed, marked, and labeled, and are in all respects in proper condition for transport by highway according to applicable international and national government regulations.					
Printed/Typed Name Agent for St. Paul Port Authority		Signature <i>[Signature]</i>		Month 10	Day 02
17. Transporter 1 Acknowledged of Receipt of Materials		Signature <i>[Signature]</i>		Month 10	Day 02
Printed/Typed Name <i>A.G.C. 25</i>		Signature <i>Ramangit Singh</i>		Month 11	Day 19
18. Transporter 2 Acknowledgement of Receipt of Materials		Signature		Month	Day
Printed/Typed Name		Signature		Month	Day
19. Discrepancy Indication Space					
20. Facility Owner or Operator: Certification of receipt of non-hazardous materials covered by this Manifest except as noted in Item 19.					
Printed/Typed Name <i>[Signature]</i>		Signature <i>[Signature]</i>		Month 10	Day 19

White - Return to Generator

Canary - Facility Copy

Pink - Transporter

Goldenrod - Generator Copy



Industrial-Rosemont  
13425 Courthouse Blvd.  
Rosemount, MN 55068



197 CARL BOLANDER & SONS CO.  
251 STARKEY STREET  
ST. PAUL MN 55107

SITE	TICKET	GRID		WEIGHMASTER	
002	00858432	11		SUE M	
DATE IN	DATE OUT	TIME IN	TIME OUT	VEHICLE	ROLL OFF
10/19/23	10/19/23	08:52	08:52	ROCK28-350	23-0132
REFERENCE			ORIGIN		
23-0132			VIN: PAJ1291_MN_SAXLES		

SCALE 2 GROSS WT 73560 LB Inbound Ticket  
STORED TARE WT 35640 LB  
NET WEIGHT 37920 LB

QTY.	UNIT	DESCRIPTION	RATE	EXTENSION	FEE	TOTAL
18.96	TON	SOIL TON				

This facility will only accept non-hazardous industrial  
recyclables or construction, and demolition waste.  
We will not accept any loads containing any  
non-approved wastes or hazardous waste.651-438-1500  
Generator: ST PAUL PORT AUTHORITY-HEIGHTS  
Address: 2200 Larpenteur Ave E  
City/State St Paul, MN 55109  
Manifest: 1951592  
SKB-WCI 4410

SIGNATURE \_\_\_\_\_

NET AMOUNT
TENDERED
CHANGE
CHECK NO.

Industrial-Rosemont  
13425 Courthouse Blvd.  
Rosemount, MN 55068

197 CARL BOLANDER & SONS CO.  
251 STARKEY STREET  
ST. PAUL MN 55107

SITE	TICKET	GRID		WEIGHMASTER	
002	00858432	11		SUE M	
DATE IN	DATE OUT	TIME IN	TIME OUT	VEHICLE	ROLL OFF
10/19/23	10/19/23	08:52	08:52	ROCK28-350	23-0132
REFERENCE			ORIGIN		
23-0132			VIN: PAJ1291_MN_SAXLES		

SCALE 2 GROSS WT 73560 LB Inbound Ticket  
STORED TARE WT 35640 LB  
NET WEIGHT 37920 LB

QTY.	UNIT	DESCRIPTION	RATE	EXTENSION	FEE	TOTAL
18.96	TON	SOIL TON				

This facility will only accept non-hazardous industrial  
recyclables or construction, and demolition waste.  
We will not accept any loads containing any  
non-approved wastes or hazardous waste.651-438-1500  
Generator: ST PAUL PORT AUTHORITY-HEIGHTS  
Address: 2200 Larpenteur Ave E  
City/State St Paul, MN 55109  
Manifest: 1951592  
SKB-WCI 4410

SIGNATURE \_\_\_\_\_

NET AMOUNT
TENDERED
CHANGE
CHECK NO.



# SKB Rosemount Industrial Waste Facility

1951592

Shipping Manifest		1. Generator's US EPA ID No. (if any)		2. Page 1 of page(s)	
3. Generator's Name and Facility Address St. Paul Port Authority 2200 Larpenteur Ave E, St. Paul, MN 55109		Mailing Address St. Paul Port Authority The Heights - Former Hillcrest 400 Wabasha St. N, Ste. #240, St. Paul, MN 55102			
4. Generator's Phone (651) 204-6241		Fax (651) 223-5198			
5. Transporter 1 Company Name <i>Rock on</i>		Phone: <i>320 402 4735</i>			
6. Transporter 2 Company Name		Phone:			
7. Designated Facility Name and Site Address SKB Rosemount Industrial Waste Facility 13425 Courthouse Blvd. Rosemount, MN 55068		651-438-1500			
8. U.S. DOT Description (including Proper Shipping Name)		9. Containers No. Type		10. Total Quantity	11. Unit Wt/Vol
a. Non-Hazardous Industrial Waste (Petroleum Contaminated Soil w/intermixed Debris) Job #23-6600 Jesse Wilcox					
b.					
c.					
d.					
13. Additional Descriptions for Materials Listed Above (indicate waste stream Approval # below) a. MI 23-0132 Petroleum Contaminated Soil w/intermixed Debris b. MI c. MI d. MI		14. Special Handling Procedures for Wastes Listed Above			
15. Special Handling Instructions and Additional Information Emergency Contact:		SKB Use Only Load # _____ Scale Wt. _____ Tons/Yds. _____			
16. GENERATOR'S CERTIFICATION: I hereby declare that the contents of this consignment are fully and accurately described above by proper shipping name and are classified, packed, marked, and labeled, and are in all respects in proper condition for transport by highway according to applicable international and national government regulations.					
Printed/Typed Name Agent for St. Paul Port Authority		Signature <i>[Signature]</i>		Month Day Year <i>10 02 23</i>	
17. Transporter 1 Acknowledged of Receipt of Materials					
Printed/Typed Name <i>Christian Tech</i>		Signature <i>[Signature]</i>		Month Day Year <i>10 19 23</i>	
18. Transporter 2 Acknowledgement of Receipt of Materials					
Printed/Typed Name		Signature		Month Day Year	
19. Discrepancy Indication Space					
20. Facility Owner or Operator: Certification of receipt of non-hazardous materials covered by this Manifest except as noted in Item 19.					
Printed/Typed Name <i>[Signature]</i>		Signature <i>[Signature]</i>		Month Day Year <i>10 19 23</i>	

White - Return to Generator

Canary - Facility Copy

Pink - Transporter

Goldenrod - Generator Copy

Industrial-Rosemont  
13425 Courthouse Blvd.  
Rosemount, MN 55068

197 CARL BOLANDER & SONS CO.  
251 STARKEY STREET  
ST. PAUL MN 55107



SITE		TICKET		GRID		WEIGHMASTER	
002		00858433		11		SUE M	
DATE IN	DATE OUT	TIME IN	TIME OUT	VEHICLE	ROLL OFF		
10/19/23	10/19/23	08:54	08:54	K&K10-718	23-0132		
REFERENCE				ORIGIN			
23-0132				VIN: YTD7620_MN_6AXLES			

SCALE 2 GROSS WT 77440 LB  
STORED TARE WT 35280 LB  
NET WEIGHT 42160 LB

Inbound Ticket

QTY.	UNIT	DESCRIPTION	RATE	EXTENSION	FEE	TOTAL
21.08	TON	SOIL TON				

This facility will only accept non-hazardous industrial  
recyclables or construction, and demolition waste.  
We will not accept any loads containing any  
non-approved wastes or hazardous waste.651-438-1500  
Generator: ST PAUL PORT AUTHORITY-HEIGHTS  
Address: 2200 Larpenteur Ave E  
City/State St Paul, MN 55109  
Manifest: 1951593

SIGNATURE \_\_\_\_\_

NET AMOUNT
TENDERED
CHANGE
CHECK NO.

Industrial-Rosemont  
13425 Courthouse Blvd.  
Rosemount, MN 55068

197 CARL BOLANDER & SONS CO.  
251 STARKEY STREET  
ST. PAUL MN 55107

SITE		TICKET		GRID		WEIGHMASTER	
002		00858433		11		SUE M	
DATE IN	DATE OUT	TIME IN	TIME OUT	VEHICLE	ROLL OFF		
10/19/23	10/19/23	08:54	08:54	K&K10-718	23-0132		
REFERENCE				ORIGIN			
23-0132				VIN: YTD7620_MN_6AXLES			

SCALE 2 GROSS WT 77440 LB  
STORED TARE WT 35280 LB  
NET WEIGHT 42160 LB

Inbound Ticket

QTY.	UNIT	DESCRIPTION	RATE	EXTENSION	FEE	TOTAL
21.08	TON	SOIL TON				

This facility will only accept non-hazardous industrial  
recyclables or construction, and demolition waste.  
We will not accept any loads containing any  
non-approved wastes or hazardous waste.651-438-1500  
Generator: ST PAUL PORT AUTHORITY-HEIGHTS  
Address: 2200 Larpenteur Ave E  
City/State St Paul, MN 55109  
Manifest: 1951593

SIGNATURE \_\_\_\_\_

NET AMOUNT
TENDERED
CHANGE
CHECK NO.



# SKB Rosemount Industrial Waste Facility

1951593

Shipping Manifest		1. Generator's US EPA ID No. (if any)		2. Page 1 of page(s)	
3. Generator's Name and Facility Address St. Paul Port Authority 2200 Larpentour Ave E, St. Paul, MN 55109		Mailing Address St. Paul Port Authority The Heights - Former Hillcrest 400 Wabasha St. N, Ste. #240, St. Paul, MN 55102			
4. Generator's Phone (651) 204-6241		Fax (651) 223-5198			
5. Transporter 1 Company Name		Phone:			
6. Transporter 2 Company Name		Phone:			
7. Designated Facility Name and Site Address		SKB Rosemount Industrial Waste Facility 13425 Courthouse Blvd. Rosemount, MN 55068 651-438-1500			
8. U.S. DOT Description (Including Proper Shipping Name)		9. Containers		10. Total Quantity	11. Unit Wt/Vol
		No.	Type		
a. Non-Hazardous Industrial Waste (Petroleum Contaminated Soil w/intermixed Debris) Job #23-6600 Jesse Wilcox					
b.					
c.					
d.					
13. Additional Descriptions for Materials Listed Above (Indicate waste stream Approval # below)		14. Special Handling Procedures for Wastes Listed Above			
a. MI 23-0132 Petroleum Contaminated Soil w/intermixed Debris					
b. MI					
c. MI					
d. MI					
15. Special Handling Instructions and Additional Information		SKB Use Only			
Emergency Contact:		Load # _____			
		Scale Wt. _____			
		Tons/Yds. _____			
16. GENERATOR'S CERTIFICATION: I hereby declare that the contents of this consignment are fully and accurately described above by proper shipping name and are classified, packed, marked, and labeled, and are in all respects in proper condition for transport by highway according to applicable international and national government regulations.					
Printed/Typed Name Agent for St. Paul Port Authority		Signature		Month	Day
				10	02
17. Transporter 1 Acknowledged of Receipt of Materials		Signature		Month	Day
Printed/Typed Name				10	02
18. Transporter 2 Acknowledgement of Receipt of Materials		Signature		Month	Day
Printed/Typed Name				10	02
19. Discrepancy Indication Space					
20. Facility Owner or Operator: Certification of receipt of non-hazardous materials covered by this Manifest except as noted in Item 19.					
Printed/Typed Name		Signature		Month	Day
				10	19

White - Return to Generator

Canary - Facility Copy

Pink - Transporter

Goldenrod - Generator Copy

Industrial-Rosemont  
13425 Courthouse Blvd.  
Rosemount, MN 55068

197 CARL BOLANDER & SONS CO.  
251 STARKEY STREET  
ST. PAUL MN 55107



SITE		TICKET		GRID		WEIGHMASTER					
002		00858446		11		Lisa Dean					
DATE IN		DATE OUT		TIME IN		TIME OUT		VEHICLE		ROLL OFF	
10/19/23		10/19/23		09:12		09:12		MP1-365		23-0132	
REFERENCE						ORIGIN					
23-0132						VIN: PZA3258_MN_6AXLES					

SCALE 1 GROSS WT 80500 LB  
STORED TARE WT 37520 LB  
NET WEIGHT 42980 LB  
Inbound Ticket

QTY.	UNIT	DESCRIPTION	RATE	EXTENSION	FEE	TOTAL
21.49	TON	SOIL TON				

This facility will only accept non-hazardous industrial  
recyclables or construction, and demolition waste.  
We will not accept any loads containing any  
non-approved wastes or hazardous waste.651-438-1500  
Generator: ST PAUL PORT AUTHORITY-HEIGHTS  
Address: 2200 Larpenteur Ave E  
City/State St Paul, MN 55109  
Manifest: 1951595

SIGNATURE \_\_\_\_\_

NET AMOUNT
TENDERED
CHANGE
CHECK NO.

Industrial-Rosemont  
13425 Courthouse Blvd.  
Rosemount, MN 55068

197 CARL BOLANDER & SONS CO.  
251 STARKEY STREET  
ST. PAUL MN 55107

SITE		TICKET		GRID		WEIGHMASTER					
002		00858446		11		Lisa Dean					
DATE IN		DATE OUT		TIME IN		TIME OUT		VEHICLE		ROLL OFF	
10/19/23		10/19/23		09:12		09:12		MP1-365		23-0132	
REFERENCE						ORIGIN					
23-0132						VIN: PZA3258_MN_6AXLES					

SCALE 1 GROSS WT 80500 LB  
STORED TARE WT 37520 LB  
NET WEIGHT 42980 LB  
Inbound Ticket

QTY.	UNIT	DESCRIPTION	RATE	EXTENSION	FEE	TOTAL
21.49	TON	SOIL TON				

This facility will only accept non-hazardous industrial  
recyclables or construction, and demolition waste.  
We will not accept any loads containing any  
non-approved wastes or hazardous waste.651-438-1500  
Generator: ST PAUL PORT AUTHORITY-HEIGHTS  
Address: 2200 Larpenteur Ave E  
City/State St Paul, MN 55109  
Manifest: 1951595

SIGNATURE \_\_\_\_\_

NET AMOUNT
TENDERED
CHANGE
CHECK NO.



# SKB Rosemount Industrial Waste Facility

1951595

Shipping Manifest		1. Generator's US EPA ID No. (if any)		2. Page 1 of page(s)	
3. Generator's Name and Facility Address St. Paul Port Authority 2200 Larpenteur Ave E, St. Paul, MN 55109		Mailing Address St. Paul Port Authority The Heights - Former Hillcrest 400 Wabasha St. N, Ste. #240, St. Paul, MN 55102 Fax (651) 223-5198			
4. Generator's Phone (651) 204-6241		Phone: 907-686-8449			
5. Transporter 1 Company Name MURPHY ROSE INC		Phone:			
6. Transporter 2 Company Name		Phone:			
7. Designated Facility Name and Site Address SKB Rosemount Industrial Waste Facility 13425 Courthouse Blvd. Rosemount, MN 55068		651-438-1500			
8. U.S. DOT Description (including Proper Shipping Name)		9. Containers No. Type		10. Total Quantity	11. Unit Wt/Vol
a. Non-Hazardous Industrial Waste (Petroleum Contaminated Soil w/intermixed Debris) Job #23-6600 Jesse Wilcox					
b.					
c.					
d.					
13. Additional Descriptions for Materials Listed Above (indicate waste stream Approval # below)		14. Special Handling Procedures for Wastes Listed Above			
a. MI 23-0132 Petroleum Contaminated Soil w/intermixed Debris					
b. MI					
c. MI					
d. MI					
15. Special Handling Instructions and Additional Information Emergency Contact:		SKB Use Only Load # _____ Scale Wt. _____ Tons/Yds. _____			
16. GENERATOR'S CERTIFICATION: I hereby declare that the contents of this consignment are fully and accurately described above by proper shipping name and are classified, packed, marked, and labeled, and are in all respects in proper condition for transport by highway according to applicable international and national government regulations.					
Printed/Typed Name Agent for St. Paul Port Authority		Signature		Month Day Year 10 02 13	
17. Transporter 1 Acknowledged of Receipt of Materials		Signature		Month Day Year	
Printed/Typed Name MURPHY ROSE INC		Signature		Month Day Year	
18. Transporter 2 Acknowledgement of Receipt of Materials		Signature		Month Day Year	
Printed/Typed Name		Signature		Month Day Year	
19. Discrepancy Indication Space					
20. Facility Owner or Operator: Certification of receipt of non-hazardous materials covered by this Manifest except as noted in Item 19.					
Printed/Typed Name		Signature		Month Day Year	

White - Return to Generator

Pink - Transporter

Canary - Facility Copy

Goldenrod - Generator Copy

Industrial-Rosemont  
13425 Courthouse Blvd.  
Rosemount, MN 55068

197 CARL BOLANDER & SONS CO.  
251 STARKEY STREET  
ST. PAUL MN 55107



SITE		TICKET		GRID		WEIGHMASTER	
002		00858447		11		SUE M	
DATE IN	DATE OUT	TIME IN	TIME OUT	VEHICLE	ROLL OFF		
10/19/23	10/19/23	09:12	09:12	WDH23-518	23-0132		
REFERENCE				ORIGIN			
23-0132				VIN: YTB9429_MN_6AXLES			

SCALE 2 GROSS WT 80680 LB  
STORED TARE WT 37160 LB  
NET WEIGHT 43520 LB

Inbound Ticket

QTY.	UNIT	DESCRIPTION	RATE	EXTENSION	FEE	TOTAL
21.76	TON	SOIL TON				

This facility will only accept non-hazardous industrial  
recyclables or construction, and demolition waste.

We will not accept any loads containing any  
non-approved wastes or hazardous waste.651-438-1500

Generator: ST PAUL PORT AUTHORITY-HEIGHTS

Address: 2200 Larpenteur Ave E

City/State St Paul, MN 55109

Manifest: 1951594

SKB-WCI 4410

SIGNATURE \_\_\_\_\_

NET AMOUNT

TENDERED

CHANGE

CHECK NO.

Industrial-Rosemont  
13425 Courthouse Blvd.  
Rosemount, MN 55068

197 CARL BOLANDER & SONS CO.  
251 STARKEY STREET  
ST. PAUL MN 55107

SITE		TICKET		GRID		WEIGHMASTER	
002		00858447		11		SUE M	
DATE IN	DATE OUT	TIME IN	TIME OUT	VEHICLE	ROLL OFF		
10/19/23	10/19/23	09:12	09:12	WDH23-518	23-0132		
REFERENCE				ORIGIN			
23-0132				VIN: YTB9429_MN_6AXLES			

SCALE 2 GROSS WT 80680 LB  
STORED TARE WT 37160 LB  
NET WEIGHT 43520 LB

Inbound Ticket

QTY.	UNIT	DESCRIPTION	RATE	EXTENSION	FEE	TOTAL
21.76	TON	SOIL TON				

This facility will only accept non-hazardous industrial  
recyclables or construction, and demolition waste.

We will not accept any loads containing any  
non-approved wastes or hazardous waste.651-438-1500

Generator: ST PAUL PORT AUTHORITY-HEIGHTS

Address: 2200 Larpenteur Ave E

City/State St Paul, MN 55109

Manifest: 1951594

SKB-WCI 4410

SIGNATURE \_\_\_\_\_

NET AMOUNT

TENDERED

CHANGE

CHECK NO.



# SKB Rosemount Industrial Waste Facility

1951594

Shipping Manifest		1. Generator's US EPA ID No. (if any)		2. Page 1 of page(s)	
3. Generator's Name and Facility Address St. Paul Port Authority 2200 Larpentour Ave E, St. Paul, MN 55109		Mailing Address St. Paul Port Authority The Heights - Former Hillcrest 400 Wabasha St. N, Ste. #240, St. Paul, MN 55102 Fax (651) 223-5198			
4. Generator's Phone (651) 204-6241					
5. Transporter 1 Company Name <b>Who Dat Hauling LLC</b>		Phone:			
6. Transporter 2 Company Name		Phone:			
7. Designated Facility Name and Site Address SKB Rosemount Industrial Waste Facility 13425 Courthouse Blvd. Rosemount, MN 55068		651-438-1500			
8. U.S. DOT Description (including Proper Shipping Name)		9. Containers		10. Total Quantity	11. Unit Wt/Vol
		No.	Type		
a. Non-Hazardous Industrial Waste (Petroleum Contaminated Soil w/intermixed Debris) Job #23-6600 Jesse Wilcox					
b.					
c.					
d.					
13. Additional Descriptions for Materials Listed Above (Indicate waste stream Approval # below)		14. Special Handling Procedures for Wastes Listed Above			
a. MI 23-0132 Petroleum Contaminated Soil w/intermixed Debris					
b. MI					
c. MI					
d. MI					
15. Special Handling Instructions and Additional Information Emergency Contact:		SKB Use Only Load # Scale Wt. Tons/Yds.			
16. GENERATOR'S CERTIFICATION: I hereby declare that the contents of this consignment are fully and accurately described above by proper shipping name and are classified, packed, marked, and labeled, and are in all respects in proper condition for transport by highway according to applicable international and national government regulations.					
Printed/Typed Name Agent for St. Paul Port Authority		Signature <i>[Signature]</i>		Month Day Year 10 00 23	
17. Transporter 1 Acknowledged of Receipt of Materials					
Printed/Typed Name <b>Cordell J. Robertson</b>		Signature <i>[Signature]</i>		Month Day Year 10 19 23	
18. Transporter 2 Acknowledgement of Receipt of Materials					
Printed/Typed Name		Signature		Month Day Year	
19. Discrepancy Indication Space					
20. Facility Owner or Operator: Certification of receipt of non-hazardous materials covered by this Manifest except as noted in Item 19.					
Printed/Typed Name <i>[Signature]</i>		Signature <i>[Signature]</i>		Month Day Year 10 19 23	

White - Return to Generator

Canary - Facility Copy

Pink - Transporter

Goldenrod - Generator Copy



Industrial-Rosemont  
13425 Courthouse Blvd.  
Rosemont, MN 55068

197 CARL BOLANDER & SONS CO.  
251 STARKEY STREET  
ST. PAUL MN 55107



SITE	TICKET	GRID		WEIGHMASTER	
002	00858448	11		Lisa Dean	
DATE IN	DATE OUT	TIME IN	TIME OUT	VEHICLE	ROLL OFF
10/19/23	10/19/23	09:13	09:13	TTS214-112	23-0132
REFERENCE			ORIGIN		
23-0132			VIN: YTD7088_MN_6AXLES-7		

SCALE 1 GROSS WT 74400 LB  
STORED TARE WT 32220 LB  
NET WEIGHT 42180 LB  
Inbound Ticket

QTY.	UNIT	DESCRIPTION	RATE	EXTENSION	FEE	TOTAL
21.09	TON	SOIL TON				

This facility will only accept non-hazardous industrial recyclables or construction, and demolition waste. We will not accept any loads containing any non-approved wastes or hazardous waste.651-438-1500  
Generator: ST PAUL PORT AUTHORITY-HEIGHTS  
Address: 2200 Larpenteur Ave E  
City/State: St Paul, MN 55109  
Manifest: 1951596

SIGNATURE \_\_\_\_\_

NET AMOUNT
TENDERED
CHANGE
CHECK NO.

Industrial-Rosemont  
13425 Courthouse Blvd.  
Rosemont, MN 55068

197 CARL BOLANDER & SONS CO.  
251 STARKEY STREET  
ST. PAUL MN 55107

SITE	TICKET	GRID		WEIGHMASTER	
002	00858448	11		Lisa Dean	
DATE IN	DATE OUT	TIME IN	TIME OUT	VEHICLE	ROLL OFF
10/19/23	10/19/23	09:13	09:13	TTS214-112	23-0132
REFERENCE			ORIGIN		
23-0132			VIN: YTD7088_MN_6AXLES-7		

SCALE 1 GROSS WT 74400 LB  
STORED TARE WT 32220 LB  
NET WEIGHT 42180 LB  
Inbound Ticket

QTY.	UNIT	DESCRIPTION	RATE	EXTENSION	FEE	TOTAL
21.09	TON	SOIL TON				

This facility will only accept non-hazardous industrial recyclables or construction, and demolition waste. We will not accept any loads containing any non-approved wastes or hazardous waste.651-438-1500  
Generator: ST PAUL PORT AUTHORITY-HEIGHTS  
Address: 2200 Larpenteur Ave E  
City/State: St Paul, MN 55109  
Manifest: 1951596

SIGNATURE \_\_\_\_\_

NET AMOUNT
TENDERED
CHANGE
CHECK NO.



## SKB Rosemount Industrial Waste Facility

1951596

<b>Shipping Manifest</b>		1. Generator's US EPA ID No. (if any)		2. Page 1 of _____ page(s)	
3. Generator's Name and Facility Address St. Paul Port Authority 2200 Larpenteur Ave E, St. Paul, MN 55109		Mailing Address St. Paul Port Authority The Heights - Former Hillcrest 400 Wabasha St. N, Ste. #240, St. Paul, MN 55102			
4. Generator's Phone (651) 204-6241		Fax (651) 223-5198			
5. Transporter 1 Company Name <b>X TENNY TRUCKING</b>		Phone: _____			
6. Transporter 2 Company Name		Phone: _____			
7. Designated Facility Name and Site Address SKB Rosemount Industrial Waste Facility 13425 Courthouse Blvd. Rosemount, MN 55068		651-438-1500			
8. U.S. DOT Description (including Proper Shipping Name)		9. Containers No.   Type	10. Total Quantity	11. Unit Wt/Vol	12. Waste Profile Sheet #
a. Non-Hazardous Industrial Waste (Petroleum Contaminated Soil w/intermixed Debris) Job #23-6600 Jesse Wilcox					
b.					
c.					
d.					
13. Additional Descriptions for Materials Listed Above (indicate waste stream Approval # below) a. MI 23-0132 Petroleum Contaminated Soil w/intermixed Debris b. MI c. MI d. MI		14. Special Handling Procedures for Wastes Listed Above			
15. Special Handling Instructions and Additional Information Emergency Contact: _____		<b>SKB Use Only</b> Load # _____ Scale Wt. _____ Tons/Yds. _____			
16. GENERATOR'S CERTIFICATION: I hereby declare that the contents of this consignment are fully and accurately described above by proper shipping name and are classified, packed, marked, and labeled, and are in all respects in proper condition for transport by highway according to applicable international and national government regulations.					
Printed/Typed Name Agent for St. Paul Port Authority		Signature <i>[Signature]</i>		Month Day Year 10 02 23	
17. Transporter 1 Acknowledged of Receipt of Materials					
Printed/Typed Name <i>Stanley Naches</i>		Signature <i>[Signature]</i>		Month Day Year	
18. Transporter 2 Acknowledgement of Receipt of Materials					
Printed/Typed Name		Signature		Month Day Year	
19. Discrepancy Indication Space					
20. Facility Owner or Operator: Certification of receipt of non-hazardous materials covered by this Manifest except as noted in item 19.					
Printed/Typed Name		Signature <i>[Signature]</i>		Month Day Year 10 02 23	

White - Return to Generator

Canary - Facility Copy

Pink - Transporter

Goldenrod - Generator Copy

Industrial-Rosemont  
13425 Courthouse Blvd.  
Rosemont, MN 55068



197 CARL BOLANDER & SONS CO.  
251 STARKEY STREET  
ST. PAUL MN 55107

SITE		TICKET		GRID		WEIGHMASTER	
002		00858452		11		Lisa Dean	
DATE IN	DATE OUT	TIME IN	TIME OUT	VEHICLE	ROLL OFF		
10/19/23	10/19/23	09:20	09:20	AT4-1606	23-0132		
REFERENCE				ORIGIN			
23-0132				VIN: YTD3567_MN_6AXLES			

SCALE 1 GROSS WT 73980 LB  
STORED TARE WT 34520 LB  
NET WEIGHT 39460 LB  
Inbound Ticket

QTY.	UNIT	DESCRIPTION	RATE	EXTENSION	FEE	TOTAL
19.73	TON	SOIL TON				

This facility will only accept non-hazardous industrial  
recyclables or construction, and demolition waste.

We will not accept any loads containing any  
non-approved wastes or hazardous waste.651-438-1500

Generator: ST PAUL PORT AUTHORITY-HEIGHTS

Address: 2200 Larpenteur Ave E

City/State St Paul, MN 55109

Manifest: 1951597

SIGNATURE \_\_\_\_\_

NET AMOUNT

TENDERED

CHANGE

CHECK NO.

Industrial-Rosemont  
13425 Courthouse Blvd.  
Rosemont, MN 55068

197 CARL BOLANDER & SONS CO.  
251 STARKEY STREET  
ST. PAUL MN 55107

SITE		TICKET		GRID		WEIGHMASTER	
002		00858452		11		Lisa Dean	
DATE IN	DATE OUT	TIME IN	TIME OUT	VEHICLE	ROLL OFF		
10/19/23	10/19/23	09:20	09:20	AT4-1606	23-0132		
REFERENCE				ORIGIN			
23-0132				VIN: YTD3567_MN_6AXLES			

SCALE 1 GROSS WT 73980 LB  
STORED TARE WT 34520 LB  
NET WEIGHT 39460 LB  
Inbound Ticket

QTY.	UNIT	DESCRIPTION	RATE	EXTENSION	FEE	TOTAL
19.73	TON	SOIL TON				

This facility will only accept non-hazardous industrial  
recyclables or construction, and demolition waste.

We will not accept any loads containing any  
non-approved wastes or hazardous waste.651-438-1500

Generator: ST PAUL PORT AUTHORITY-HEIGHTS

Address: 2200 Larpenteur Ave E

City/State St Paul, MN 55109

Manifest: 1951597

SIGNATURE \_\_\_\_\_

NET AMOUNT

TENDERED

CHANGE

CHECK NO.



# SKB Rosemount Industrial Waste Facility

1951597

Shipping Manifest		1. Generator's US EPA ID No. (if any)		2. Page 1 of page(s)	
3. Generator's Name and Facility Address St. Paul Port Authority 2200 Larpenteur Ave E, St. Paul, MN 55109		Mailing Address St. Paul Port Authority The Heights - Former Hillcrest 400 Wabasha St. N, Ste. #240, St. Paul, MN 55102			
4. Generator's Phone (651) 204-6241		Fax (651) 223-5198			
5. Transporter 1 Company Name <i>Akim</i>		Phone:			
6. Transporter 2 Company Name		Phone:			
7. Designated Facility Name and Site Address SKB Rosemount Industrial Waste Facility 13425 Courthouse Blvd. Rosemount, MN 55068		651-438-1500			
8. U.S. DOT Description (including Proper Shipping Name)		9. Containers No. Type		10. Total Quantity	11. Unit Wt/Vol
a. Non-Hazardous Industrial Waste (Petroleum Contaminated Soil w/intermixed Debris) Job #23-6600 Jesse Wilcox					
b.					
c.					
d.					
13. Additional Descriptions for Materials Listed Above (indicate waste stream Approval # below) a. MI 23-0132 Petroleum Contaminated Soil w/intermixed Debris b. MI c. MI d. MI		14. Special Handling Procedures for Wastes Listed Above			
15. Special Handling Instructions and Additional Information Emergency Contact:		SKB Use Only Load # _____ Scale Wt. _____ Tons/Yds. _____			
16. GENERATOR'S CERTIFICATION: I hereby declare that the contents of this consignment are fully and accurately described above by proper shipping name and are classified, packed, marked, and labeled, and are in all respects in proper condition for transport by highway according to applicable international and national government regulations.					
Printed/Typed Name Agent for St. Paul Port Authority		Signature <i>[Signature]</i>		Month Day Year 11 02 23	
17. Transporter 1 Acknowledged of Receipt of Materials					
Printed/Typed Name <i>Abdoul F. [Signature]</i>		Signature <i>[Signature]</i>		Month Day Year 11 01 23	
18. Transporter 2 Acknowledgement of Receipt of Materials					
Printed/Typed Name		Signature		Month Day Year	
19. Discrepancy Indication Space <i>[Signature]</i>					
20. Facility Owner or Operator: Certification of receipt of non-hazardous materials covered by this Manifest except as noted in Item 19.					
Printed/Typed Name		Signature <i>[Signature]</i>		Month Day Year 11 01 23	

White - Return to Generator

Canary - Facility Copy

Pink - Transporter

Goldenrod - Generator Copy

Industrial-Rosemont  
13425 Courthouse Blvd.  
Rosemount, MN 55068

197 CARL BOLANDER & SONS CO.  
251 STARKEY STREET  
ST. PAUL MN 55107



SITE	TICKET	GRID		WEIGHMASTER	
002	00858456	11		SUE M	
DATE IN	DATE OUT	TIME IN	TIME OUT	VEHICLE	ROLL OFF
10/19/23	10/19/23	09:23	09:23	MNT1-380	23-0132
REFERENCE			ORIGIN		
23-0132			VIN: YTD8112_MN_AXLES		

SCALE 2 GROSS WT 73820 LB Inbound Ticket  
STORED TARE WT 36800 LB  
NET WEIGHT 37020 LB

QTY.	UNIT	DESCRIPTION	RATE	EXTENSION	FEE	TOTAL
18.51	TON	SOIL TON				

This facility will only accept non-hazardous industrial  
recyclables or construction, and demolition waste.

We will not accept any loads containing any  
non-approved wastes or hazardous waste.651-438-1500

Generator: ST PAUL PORT AUTHORITY-HEIGHTS

Address: 2200 Larpenteur Ave E

City/State St Paul, MN 55109

Manifest: 1951598

SKB-WCI 4410

SIGNATURE \_\_\_\_\_

NET AMOUNT

TENDERED

CHANGE

CHECK NO.

Industrial-Rosemont  
13425 Courthouse Blvd.  
Rosemount, MN 55068

197 CARL BOLANDER & SONS CO.  
251 STARKEY STREET  
ST. PAUL MN 55107

SITE	TICKET	GRID		WEIGHMASTER	
002	00858456	11		SUE M	
DATE IN	DATE OUT	TIME IN	TIME OUT	VEHICLE	ROLL OFF
10/19/23	10/19/23	09:23	09:23	MNT1-380	23-0132
REFERENCE			ORIGIN		
23-0132			VIN: YTD8112_MN_AXLES		

SCALE 2 GROSS WT 73820 LB Inbound Ticket  
STORED TARE WT 36800 LB  
NET WEIGHT 37020 LB

QTY.	UNIT	DESCRIPTION	RATE	EXTENSION	FEE	TOTAL
18.51	TON	SOIL TON				

This facility will only accept non-hazardous industrial  
recyclables or construction, and demolition waste.

We will not accept any loads containing any  
non-approved wastes or hazardous waste.651-438-1500

Generator: ST PAUL PORT AUTHORITY-HEIGHTS

Address: 2200 Larpenteur Ave E

City/State St Paul, MN 55109

Manifest: 1951598

SKB-WCI 4410

SIGNATURE \_\_\_\_\_

NET AMOUNT

TENDERED

CHANGE

CHECK NO.



# SKB Rosemount Industrial Waste Facility

1951598

Shipping Manifest		1. Generator's US EPA ID No. (if any)		2. Page 1 of page(s)	
3. Generator's Name and Facility Address St. Paul Port Authority 2200 Larpentour Ave E, St. Paul, MN 55109		Mailing Address St. Paul Port Authority The Heights - Former Hillcrest 400 Wabasha St. N, Ste. #240, St. Paul, MN 55102			
4. Generator's Phone (651) 204-6241		Fax (651) 223-5198			
5. Transporter 1 Company Name <i>MN-Trans</i>		Phone:			
6. Transporter 2 Company Name		Phone:			
7. Designated Facility Name and Site Address SKB Rosemount Industrial Waste Facility 13425 Courthouse Blvd. Rosemount, MN 55068		651-438-1500			
8. U.S. DOT Description (including Proper Shipping Name)		9. Containers No. Type		10. Total Quantity	11. Unit Wt/Vol
a. Non-Hazardous Industrial Waste (Petroleum Contaminated Soil w/intermixed Debris) Job #23-6600 Jesse Wilcox					
b.					
c.					
d.					
13. Additional Descriptions for Materials Listed Above (indicate waste stream Approval # below) a. MI 23-0132 Petroleum Contaminated Soil w/intermixed Debris b. MI c. MI d. MI		14. Special Handling Procedures for Wastes Listed Above			
15. Special Handling Instructions and Additional Information Emergency Contact:		SKB Use Only Load # _____ Scale Wt. _____ Tons/Yds. _____			
16. GENERATOR'S CERTIFICATION: I hereby declare that the contents of this consignment are fully and accurately described above by proper shipping name and are classified, packed, marked, and labeled, and are in all respects in proper condition for transport by highway according to applicable international and national government regulations.					
Printed/Typed Name Agent for St. Paul Port Authority		Signature <i>[Signature]</i>		Month Day Year <i>10 02 23</i>	
17. Transporter 1 Acknowledged of Receipt of Materials					
Printed/Typed Name <i>MERANEH</i>		Signature <i>[Signature]</i>		Month Day Year 	
18. Transporter 2 Acknowledgement of Receipt of Materials					
Printed/Typed Name		Signature		Month Day Year 	
19. Discrepancy Indication Space					
20. Facility Owner or Operator: Certification of receipt of non-hazardous materials covered by this Manifest except as noted in Item 19.					
Printed/Typed Name <i>[Signature]</i>		Signature <i>[Signature]</i>		Month Day Year <i>10 19 23</i>	

White - Return to Generator

Canary - Facility Copy

Pink - Transporter

Goldenrod - Generator Copy

Industrial-Rosemont  
13425 Courthouse Blvd.  
Rosemont, MN 55068

197 CARL BOLANDER & SONS CO.  
251 STARKEY STREET  
ST. PAUL MN 55107



SITE		TICKET		GRID		WEIGHMASTER	
002		00858458		11		SUE M	
DATE IN	DATE OUT	TIME IN	TIME OUT	VEHICLE	ROLL OFF		
10/19/23	10/19/23	09:25	09:25	CMR017-318	23-0132		
REFERENCE				ORIGIN			
23-0132				VIN: YTE1236_MN_6AXLES			

SCALE 2 GROSS WT 72800 LB  
STORED TARE WT 34360 LB  
NET WEIGHT 38440 LB

Inbound Ticket

QTY.	UNIT	DESCRIPTION	RATE	EXTENSION	FEE	TOTAL
19.22	TON	SOIL TON				

This facility will only accept non-hazardous industrial  
recyclables or construction, and demolition waste.

We will not accept any loads containing any  
non-approved wastes or hazardous waste.651-438-1500

Generator: ST PAUL PORT AUTHORITY-HEIGHTS

Address: 2200 Larpenteur Ave E

City/State St Paul, MN 55109

Manifest: 1951599

SKB-WCI4410

SIGNATURE \_\_\_\_\_

NET AMOUNT

TENDERED

CHANGE

CHECK NO.

Industrial-Rosemont  
13425 Courthouse Blvd.  
Rosemont, MN 55068

197 CARL BOLANDER & SONS CO.  
251 STARKEY STREET  
ST. PAUL MN 55107

SITE		TICKET		GRID		WEIGHMASTER	
002		00858458		11		SUE M	
DATE IN	DATE OUT	TIME IN	TIME OUT	VEHICLE	ROLL OFF		
10/19/23	10/19/23	09:25	09:25	CMR017-318	23-0132		
REFERENCE				ORIGIN			
23-0132				VIN: YTE1236_MN_6AXLES			

SCALE 2 GROSS WT 72800 LB  
STORED TARE WT 34360 LB  
NET WEIGHT 38440 LB

Inbound Ticket

QTY.	UNIT	DESCRIPTION	RATE	EXTENSION	FEE	TOTAL
19.22	TON	SOIL TON				

This facility will only accept non-hazardous industrial  
recyclables or construction, and demolition waste.

We will not accept any loads containing any  
non-approved wastes or hazardous waste.651-438-1500

Generator: ST PAUL PORT AUTHORITY-HEIGHTS

Address: 2200 Larpenteur Ave E

City/State St Paul, MN 55109

Manifest: 1951599

SKB-WCI4410

SIGNATURE \_\_\_\_\_

NET AMOUNT

TENDERED

CHANGE

CHECK NO.



# SKB Rosemount Industrial Waste Facility

1951599

Shipping Manifest		1. Generator's US EPA ID No. (if any)		2. Page 1 of page(s)	
3. Generator's Name and Facility Address St. Paul Port Authority 2200 Larpenteur Ave E, St. Paul, MN 55109		Mailing Address St. Paul Port Authority The Heights - Former Hillcrest 400 Wabasha St. N, Ste. #240, St. Paul, MN 55102 Fax (651) 223-5198			
4. Generator's Phone (651) 204-6241					
5. Transporter 1 Company Name <i>CMR Hauling LLC</i>		Phone:			
6. Transporter 2 Company Name		Phone:			
7. Designated Facility Name and Site Address SKB Rosemount Industrial Waste Facility 13425 Courthouse Blvd. Rosemount, MN 55068		651-438-1500			
8. U.S. DOT Description (including Proper Shipping Name)		9. Containers No. Type		10. Total Quantity	11. Unit Wt/Vol
a. Non-Hazardous Industrial Waste (Petroleum Contaminated Soil w/intermixed Debris) Job #23-6600 Jesse Wilcox					
b.					
c.					
d.					
13. Additional Descriptions for Materials Listed Above (indicate waste stream Approval # below) a. MI 23-0132 Petroleum Contaminated Soil w/intermixed Debris b. MI c. MI d. MI		14. Special Handling Procedures for Wastes Listed Above			
15. Special Handling Instructions and Additional Information Emergency Contact:		SKB Use Only Load # _____ Scale Wt. _____ Tons/Yds. _____			
16. GENERATOR'S CERTIFICATION: I hereby declare that the contents of this consignment are fully and accurately described above by proper shipping name and are classified, packed, marked, and labeled, and are in all respects in proper condition for transport by highway according to applicable international and national government regulations.					
Printed/Typed Name Agent for St. Paul Port Authority		Signature <i>[Signature]</i>		Month Day Year 10 02 23	
17. Transporter 1 Acknowledged of Receipt of Materials					
Printed/Typed Name <i>Cathy Ricker</i>		Signature <i>[Signature]</i>		Month Day Year 10 17 23	
18. Transporter 2 Acknowledgement of Receipt of Materials					
Printed/Typed Name		Signature		Month Day Year	
19. Discrepancy Indication Space					
20. Facility Owner or Operator: Certification of receipt of non-hazardous materials covered by this Manifest except as noted in Item 19.					
Printed/Typed Name <i>SM</i>		Signature <i>SM</i>		Month Day Year 10 19 23	

White - Return to Generator

Canary - Facility Copy

Pink - Transporter

Goldenrod - Generator Copy



Industrial-Rosemont  
13425 Courthouse Blvd.  
Rosemont, MN 55068

197 CARL BOLANDER & SONS CO.  
251 STARKEY STREET  
ST. PAUL MN 55107



SITE	TICKET	GRID		WEIGHMASTER	
002	00858460	11		SUE M	
DATE IN	DATE OUT	TIME IN	TIME OUT	VEHICLE	ROLL OFF
10/19/23	10/19/23	09:26	09:26	SLT01-218	23-0132
REFERENCE			ORIGIN		
23-0132			VIN: YTE3514_MN_5AXLES		

SCALE 2 GROSS WT 71900 LB  
STORED TARE WT 34920 LB  
NET WEIGHT 36980 LB

Inbound Ticket

QTY.	UNIT	DESCRIPTION	RATE	EXTENSION	FEE	TOTAL
18.49	TON	SOIL TON				

This facility will only accept non-hazardous industrial  
recyclables or construction, and demolition waste.

We will not accept any loads containing any  
non-approved wastes or hazardous waste.651-438-1500

Generator: ST PAUL PORT AUTHORITY-HEIGHTS

Address: 2200 Larpenteur Ave E

City/State St Paul, MN 55109

Manifest: 1951600

SKB-WCI4410

SIGNATURE \_\_\_\_\_

NET AMOUNT

TENDERED

CHANGE

CHECK NO.

Industrial-Rosemont  
13425 Courthouse Blvd.  
Rosemont, MN 55068

197 CARL BOLANDER & SONS CO.  
251 STARKEY STREET  
ST. PAUL MN 55107

SITE	TICKET	GRID		WEIGHMASTER	
002	00858460	11		SUE M	
DATE IN	DATE OUT	TIME IN	TIME OUT	VEHICLE	ROLL OFF
10/19/23	10/19/23	09:26	09:26	SLT01-218	23-0132
REFERENCE			ORIGIN		
23-0132			VIN: YTE3514_MN_5AXLES		

SCALE 2 GROSS WT 71900 LB  
STORED TARE WT 34920 LB  
NET WEIGHT 36980 LB

Inbound Ticket

QTY.	UNIT	DESCRIPTION	RATE	EXTENSION	FEE	TOTAL
18.49	TON	SOIL TON				

This facility will only accept non-hazardous industrial  
recyclables or construction, and demolition waste.

We will not accept any loads containing any  
non-approved wastes or hazardous waste.651-438-1500

Generator: ST PAUL PORT AUTHORITY-HEIGHTS

Address: 2200 Larpenteur Ave E

City/State St Paul, MN 55109

Manifest: 1951600

SKB-WCI4410

SIGNATURE \_\_\_\_\_

NET AMOUNT

TENDERED

CHANGE

CHECK NO.



# SKB Rosemount Industrial Waste Facility

1951600

Shipping Manifest		1. Generator's US EPA ID No. (if any)		2. Page 1 of page(s)	
3. Generator's Name and Facility Address St. Paul Port Authority 2200 Larpentour Ave E, St. Paul, MN 55109		Mailing Address St. Paul Port Authority The Heights - Former Hillcrest 400 Wabasha St. N, Ste. #240, St. Paul, MN 55102 Fax (651) 223-5198			
4. Generator's Phone (651) 204-6241					
5. Transporter 1 Company Name <i>Severid Low Truck</i>		Phone:			
6. Transporter 2 Company Name		Phone:			
7. Designated Facility Name and Site Address SKB Rosemount Industrial Waste Facility 13425 Courthouse Blvd. Rosemount, MN 55068		651-438-1500			
8. U.S. DOT Description (including Proper Shipping Name)		9. Containers No. Type		10. Total Quantity	11. Unit Wt/Vol
a. Non-Hazardous Industrial Waste (Petroleum Contaminated Soil w/intermixed Debris) Job #23-6600 Jesse Wilcox					
b.					
c.					
d.					
13. Additional Descriptions for Materials Listed Above (Indicate waste stream Approval # below) a. MI 23-0132 Petroleum Contaminated Soil w/intermixed Debris b. MI c. MI d. MI		14. Special Handling Procedures for Wastes Listed Above			
15. Special Handling Instructions and Additional Information Emergency Contact:		SKB Use Only Load # Scale Wt. Tons/Yds.			
16. GENERATOR'S CERTIFICATION: I hereby declare that the contents of this consignment are fully and accurately described above by proper shipping name and are classified, packed, marked, and labeled, and are in all respects in proper condition for transport by highway according to applicable international and national government regulations.					
Printed/Typed Name Agent for St. Paul Port Authority		Signature <i>[Signature]</i>		Month 11	Day 05
17. Transporter 1 Acknowledged of Receipt of Materials		Signature <i>[Signature]</i>		Month 11	Day 05
Printed/Typed Name <i>Itashina Selassie</i>		Signature <i>[Signature]</i>		Month 11	Day 05
18. Transporter 2 Acknowledgement of Receipt of Materials		Signature		Month	Day
Printed/Typed Name		Signature		Month	Day
19. Discrepancy Indication Space					
20. Facility Owner or Operator: Certification of receipt of non-hazardous materials covered by this Manifest except as noted in Item 19.					
Printed/Typed Name <i>[Signature]</i>		Signature <i>[Signature]</i>		Month 11	Day 05

White - Return to Generator

Pink - Transporter

Canary - Facility Copy

Goldenrod - Generator Copy

Industrial-Rosemont  
13425 Courthouse Blvd.  
Rosemount, MN 55068

197 CARL BOLANDER & SONS CO.  
251 STARKEY STREET  
ST. PAUL MN 55107



SITE		TICKET		GRID		WEIGHMASTER					
002		00858462		11		Lisa Dean					
DATE IN		DATE OUT		TIME IN		TIME OUT		VEHICLE		ROLL OFF	
10/19/23		10/19/23		09:29		09:29		ETI10-616		23-0132	
REFERENCE						ORIGIN					
23-0132						VIN: PAU6577_MN_SAXLES					

SCALE 1 GROSS WT 82280 LB  
STORED TARE WT 36560 LB  
NET WEIGHT 45720 LB  
Inbound Ticket

QTY.	UNIT	DESCRIPTION	RATE	EXTENSION	FEE	TOTAL
22.86	TON	SOIL TON				

This facility will only accept non-hazardous industrial  
recyclables or construction, and demolition waste.  
We will not accept any loads containing any  
non-approved wastes or hazardous waste.651-438-1500  
Generator: ST PAUL PORT AUTHORITY-HEIGHTS  
Address: 2200 Larpenteur Ave E  
City/State St Paul, MN 55109  
Manifest: 1951601  
SKB-WCT410

SIGNATURE \_\_\_\_\_

NET AMOUNT
TENDERED
CHANGE
CHECK NO.

Industrial-Rosemont  
13425 Courthouse Blvd.  
Rosemount, MN 55068

197 CARL BOLANDER & SONS CO.  
251 STARKEY STREET  
ST. PAUL MN 55107

SITE		TICKET		GRID		WEIGHMASTER					
002		00858462		11		Lisa Dean					
DATE IN		DATE OUT		TIME IN		TIME OUT		VEHICLE		ROLL OFF	
10/19/23		10/19/23		09:29		09:29		ETI10-616		23-0132	
REFERENCE						ORIGIN					
23-0132						VIN: PAU6577_MN_SAXLES					

SCALE 1 GROSS WT 82280 LB  
STORED TARE WT 36560 LB  
NET WEIGHT 45720 LB  
Inbound Ticket

QTY.	UNIT	DESCRIPTION	RATE	EXTENSION	FEE	TOTAL
22.86	TON	SOIL TON				

This facility will only accept non-hazardous industrial  
recyclables or construction, and demolition waste.  
We will not accept any loads containing any  
non-approved wastes or hazardous waste.651-438-1500  
Generator: ST PAUL PORT AUTHORITY-HEIGHTS  
Address: 2200 Larpenteur Ave E  
City/State St Paul, MN 55109  
Manifest: 1951601  
SKB-WCT410

SIGNATURE \_\_\_\_\_

NET AMOUNT
TENDERED
CHANGE
CHECK NO.



# SKB Rosemount Industrial Waste Facility

1951601

Shipping Manifest		1. Generator's US EPA ID No. (if any)		2. Page 1 of page(s)	
3. Generator's Name and Facility Address St. Paul Port Authority 2200 Larpenteur Ave E, St. Paul, MN 55109		Mailing Address St. Paul Port Authority The Heights - Former Hillcrest 400 Wabasha St. N, Ste. #240, St. Paul, MN 55102			
4. Generator's Phone (651) 204-6241		Fax (651) 223-5198			
5. Transporter 1 Company Name <i>EFT</i>		Phone:			
6. Transporter 2 Company Name		Phone:			
7. Designated Facility Name and Site Address SKB Rosemount Industrial Waste Facility 13425 Courthouse Blvd. Rosemount, MN 55068		651-438-1500			
8. U.S. DOT Description (including Proper Shipping Name)		9. Containers No. Type		10. Total Quantity	
a. Non-Hazardous Industrial Waste (Petroleum Contaminated Soil w/intermixed Debris) Job #23-6600 Jesse Wilcox					
b.					
c.					
d.					
13. Additional Descriptions for Materials Listed Above (Indicate waste stream Approval # below) a. MI 23-0132 Petroleum Contaminated Soil w/intermixed Debris b. MI c. MI d. MI		14. Special Handling Procedures for Wastes Listed Above			
15. Special Handling Instructions and Additional Information Emergency Contact:		SKB Use Only Load # _____ Scale Wt. _____ Tons/Yds. _____			
16. GENERATOR'S CERTIFICATION: I hereby declare that the contents of this consignment are fully and accurately described above by proper shipping name and are classified, packed, marked, and labeled, and are in all respects in proper condition for transport by highway according to applicable international and national government regulations.					
Printed/Typed Name Agent for St. Paul Port Authority		Signature <i>[Signature]</i>		Month Day Year 10 02 23	
17. Transporter 1 Acknowledged of Receipt of Materials					
Printed/Typed Name <i>Joe Y</i>		Signature <i>[Signature]</i>		Month Day Year	
18. Transporter 2 Acknowledgement of Receipt of Materials					
Printed/Typed Name		Signature		Month Day Year	
19. Discrepancy Indication Space					
20. Facility Owner or Operator: Certification of receipt of non-hazardous materials covered by this Manifest except as noted in Item 19.					
Printed/Typed Name		Signature <i>[Signature]</i>		Month Day Year 10 19 23	

White - Return to Generator      Pink - Transporter      Canary - Facility Copy      Goldenrod - Generator Copy

Industrial-Rosemont  
13425 Courthouse Blvd.  
Rosemont, MN 55068

197 CARL BOLANDER & SONS CO.  
251 STARKEY STREET  
ST. PAUL MN 55107



SITE		TICKET		GRID		WEIGHMASTER					
002		00858478		11		SUE M					
DATE IN		DATE OUT		TIME IN		TIME OUT		VEHICLE		ROLL OFF	
10/19/23		10/19/23		09:44		09:44		HT1-1701		23-0132	
REFERENCE						ORIGIN					
23-0132						VIN: YTD5583_MN_4AXLES					

SCALE 2 GROSS WT 76000 LB  
STORED TARE WT 43100 LB  
NET WEIGHT 32900 LB

Inbound Ticket

QTY.	UNIT	DESCRIPTION	RATE	EXTENSION	FEE	TOTAL
16.45	TON	SOIL TON				

This facility will only accept non-hazardous industrial  
recyclables or construction, and demolition waste.

We will not accept any loads containing any  
non-approved wastes or hazardous waste.651-438-1500

Generator: ST PAUL PORT AUTHORITY-HEIGHTS

Address: 2200 Larpenteur Ave E

City/State: St Paul, MN 55109

Manifest: 1951602

SKB-WCI 4410

SIGNATURE \_\_\_\_\_

NET AMOUNT

TENDERED

CHANGE

CHECK NO.

Industrial-Rosemont  
13425 Courthouse Blvd.  
Rosemont, MN 55068

197 CARL BOLANDER & SONS CO.  
251 STARKEY STREET  
ST. PAUL MN 55107

SITE		TICKET		GRID		WEIGHMASTER					
002		00858478		11		SUE M					
DATE IN		DATE OUT		TIME IN		TIME OUT		VEHICLE		ROLL OFF	
10/19/23		10/19/23		09:44		09:44		HT1-1701		23-0132	
REFERENCE						ORIGIN					
23-0132						VIN: YTD5583_MN_4AXLES					

SCALE 2 GROSS WT 76000 LB  
STORED TARE WT 43100 LB  
NET WEIGHT 32900 LB

Inbound Ticket

QTY.	UNIT	DESCRIPTION	RATE	EXTENSION	FEE	TOTAL
16.45	TON	SOIL TON				

This facility will only accept non-hazardous industrial  
recyclables or construction, and demolition waste.

We will not accept any loads containing any  
non-approved wastes or hazardous waste.651-438-1500

Generator: ST PAUL PORT AUTHORITY-HEIGHTS

Address: 2200 Larpenteur Ave E

City/State: St Paul, MN 55109

Manifest: 1951602

SKB-WCI 4410

SIGNATURE \_\_\_\_\_

NET AMOUNT

TENDERED

CHANGE

CHECK NO.



# SKB Rosemount Industrial Waste Facility

1951602

Shipping Manifest		1. Generator's US EPA ID No. (if any)		2. Page 1 of page(s)	
3. Generator's Name and Facility Address St. Paul Port Authority 2200 Larpenteur Ave E, St. Paul, MN 55109		Mailing Address St. Paul Port Authority The Heights - Former Hillcrest 400 Wabasha St. N, Ste. #240, St. Paul, MN 55102			
4. Generator's Phone (651) 204-6241		Fax (651) 223-5198			
5. Transporter 1 Company Name		Phone:			
6. Transporter 2 Company Name		Phone:			
7. Designated Facility Name and Site Address		SKB Rosemount Industrial Waste Facility 13425 Courthouse Blvd. Rosemount, MN 55068 651-438-1500			
8. U.S. DOT Description (including Proper Shipping Name)		9. Containers		10. Total Quantity	11. Unit Wt/Vol
		No.	Type		
a. Non-Hazardous Industrial Waste (Petroleum Contaminated Soil w/intermixed Debris) Job #23-6600 Jesse Wilcox					
b.					
c.					
d.					
13. Additional Descriptions for Materials Listed Above (Indicate waste stream Approval # below)		14. Special Handling Procedures for Wastes Listed Above			
a. MI 23-0132 Petroleum Contaminated Soil w/intermixed Debris					
b. MI					
c. MI					
d. MI					
15. Special Handling Instructions and Additional Information		SKB Use Only			
Emergency Contact:		Load # _____			
		Scale Wt. _____			
		Tons/Yds. _____			
16. GENERATOR'S CERTIFICATION: I hereby declare that the contents of this consignment are fully and accurately described above by proper shipping name and are classified, packed, marked, and labeled, and are in all respects in proper condition for transport by highway according to applicable international and national government regulations.					
Printed/Typed Name Agent for St. Paul Port Authority		Signature <i>Jesse Wilcox</i>		Month <i>10</i>	Day <i>02</i> Year <i>2023</i>
17. Transporter 1 Acknowledged of Receipt of Materials					
Printed/Typed Name <i>Henry Worz</i>		Signature <i>H-R</i>		Month	Day Year
18. Transporter 2 Acknowledgement of Receipt of Materials					
Printed/Typed Name		Signature		Month	Day Year
19. Discrepancy Indication Space					
20. Facility Owner or Operator: Certification of receipt of non-hazardous materials covered by this Manifest except as noted in Item 19.					
Printed/Typed Name <i>Sm</i>		Signature <i>Sm</i>		Month <i>10</i>	Day <i>19</i> Year <i>23</i>

White - Return to Generator

Canary - Facility Copy

Pink - Transporter

Goldenrod - Generator Copy

Industrial-Rosemont  
13425 Courthouse Blvd.  
Rosemount, MN 55068

197 CARL BOLANDER & SONS CO.  
251 STARKEY STREET  
ST. PAUL MN 55107



SITE		TICKET		GRID		WEIGHMASTER	
002		00858479		11		Lisa Dean	
DATE IN	DATE OUT	TIME IN	TIME OUT	VEHICLE	ROLL OFF		
10/19/23	10/19/23	09:45	09:45	R0101-410	23-0132		
REFERENCE				ORIGIN			
23-0132				VIN: PAP3415_MN_5AXLES			

SCALE 1 GROSS WT 79860 LB  
STORED TARE WT 39980 LB  
NET WEIGHT 39880 LB  
Inbound Ticket

QTY.	UNIT	DESCRIPTION	RATE	EXTENSION	FEE	TOTAL
19.94	TON	SOIL TON				

This facility will only accept non-hazardous industrial  
recyclables or construction, and demolition waste.  
We will not accept any loads containing any  
non-approved wastes or hazardous waste.651-438-1500  
Generator: ST PAUL PORT AUTHORITY-HEIGHTS  
Address: 2200 Larpenteur Ave E  
City/State St Paul, MN 55109  
Manifest: 1951603

SIGNATURE \_\_\_\_\_

NET AMOUNT
TENDERED
CHANGE
CHECK NO.

Industrial-Rosemont  
13425 Courthouse Blvd.  
Rosemount, MN 55068

197 CARL BOLANDER & SONS CO.  
251 STARKEY STREET  
ST. PAUL MN 55107

SITE		TICKET		GRID		WEIGHMASTER	
002		00858479		11		Lisa Dean	
DATE IN	DATE OUT	TIME IN	TIME OUT	VEHICLE	ROLL OFF		
10/19/23	10/19/23	09:45	09:45	R0101-410	23-0132		
REFERENCE				ORIGIN			
23-0132				VIN: PAP3415_MN_5AXLES			

SCALE 1 GROSS WT 79860 LB  
STORED TARE WT 39980 LB  
NET WEIGHT 39880 LB  
Inbound Ticket

QTY.	UNIT	DESCRIPTION	RATE	EXTENSION	FEE	TOTAL
19.94	TON	SOIL TON				

This facility will only accept non-hazardous industrial  
recyclables or construction, and demolition waste.  
We will not accept any loads containing any  
non-approved wastes or hazardous waste.651-438-1500  
Generator: ST PAUL PORT AUTHORITY-HEIGHTS  
Address: 2200 Larpenteur Ave E  
City/State St Paul, MN 55109  
Manifest: 1951603  
SKB-WCI 4410

SIGNATURE \_\_\_\_\_

NET AMOUNT
TENDERED
CHANGE
CHECK NO.



# SKB Rosemount Industrial Waste Facility

1951603

Shipping Manifest		1. Generator's US EPA ID No. (if any)		2. Page 1 of page(s)	
3. Generator's Name and Facility Address St. Paul Port Authority 2200 Larpentour Ave E, St. Paul, MN 55109		Mailing Address St. Paul Port Authority The Heights - Former Hillcrest 400 Wabasha St. N, Ste. #240, St. Paul, MN 55102 Fax (651) 223-5198			
4. Generator's Phone (651) 204-6241					
5. Transporter 1 Company Name <i>Rock on</i>		Phone:			
6. Transporter 2 Company Name		Phone:			
7. Designated Facility Name and Site Address SKB Rosemount Industrial Waste Facility 13425 Courthouse Blvd. Rosemount, MN 55068		651-438-1500			
8. U.S. DOT Description (including Proper Shipping Name)		9. Containers No. Type		10. Total Quantity	11. Unit Wt/Vol
a. Non-Hazardous Industrial Waste (Petroleum Contaminated Soil w/intermixed Debris) Job #23-6600 Jesse Wilcox					
b.					
c.					
d.					
13. Additional Descriptions for Materials Listed Above (indicate waste stream Approval # below) a. MI 23-0132 Petroleum Contaminated Soil w/intermixed Debris b. MI c. MI d. MI		14. Special Handling Procedures for Wastes Listed Above			
15. Special Handling Instructions and Additional Information Emergency Contact:		SKB Use Only Load # Scale Wt. Tons/Yds.			
16. GENERATOR'S CERTIFICATION: I hereby declare that the contents of this consignment are fully and accurately described above by proper shipping name and are classified, packed, marked, and labeled, and are in all respects in proper condition for transport by highway according to applicable international and national government regulations.					
Printed/Typed Name Agent for St. Paul Port Authority		Signature <i>[Signature]</i>		Month Day Year 10 02 23	
17. Transporter 1 Acknowledged of Receipt of Materials		Printed/Typed Name <i>Troy S. Luk</i>		Signature <i>[Signature]</i>	
18. Transporter 2 Acknowledgement of Receipt of Materials		Printed/Typed Name		Signature	
19. Discrepancy Indication Space					
20. Facility Owner or Operator: Certification of receipt of non-hazardous materials covered by this Manifest except as noted in Item 19.					
Printed/Typed Name		Signature <i>[Signature]</i>		Month Day Year 10 04 23	

White - Return to Generator      Pink - Transporter      Canary - Facility Copy      Goldenrod - Generator Copy



Industrial-Rosemont  
13425 Courthouse Blvd.  
Rosemont, MN 55068

197 CARL BOLANDER & SONS CO.  
251 STARKEY STREET  
ST. PAUL MN 55107



SITE		TICKET		GRID		WEIGHMASTER	
002		00858485		11		Christina W	
DATE IN	DATE OUT	TIME IN	TIME OUT	VEHICLE	ROLL OFF		
10/19/23	10/19/23	09:50	09:50	JNB111-201	23-0132		
REFERENCE				ORIGIN			
23-0132				VIN: YTD9174_MN_4AXLES			

SCALE 1 GROSS WT 72780 LB  
STORED TARE WT 33540 LB  
NET WEIGHT 39240 LB  
Inbound Ticket

QTY.	UNIT	DESCRIPTION	RATE	EXTENSION	FEE	TOTAL
19.62	TON	SOIL TON				

This facility will only accept non-hazardous industrial recyclables or construction, and demolition waste. We will not accept any loads containing any non-approved wastes or hazardous waste.651-438-1500  
Generator: ST PAUL PORT AUTHORITY-HEIGHTS  
Address: 2200 Larpenteur Ave E  
City/State: St Paul, MN 55109  
Manifest: 1951604

SIGNATURE \_\_\_\_\_

NET AMOUNT

TENDERED

CHANGE

CHECK NO.

Industrial-Rosemont  
13425 Courthouse Blvd.  
Rosemont, MN 55068

197 CARL BOLANDER & SONS CO.  
251 STARKEY STREET  
ST. PAUL MN 55107

SITE		TICKET		GRID		WEIGHMASTER	
002		00858485		11		Christina W	
DATE IN	DATE OUT	TIME IN	TIME OUT	VEHICLE	ROLL OFF		
10/19/23	10/19/23	09:50	09:50	JNB111-201	23-0132		
REFERENCE				ORIGIN			
23-0132				VIN: YTD9174_MN_4AXLES			

SCALE 1 GROSS WT 72780 LB  
STORED TARE WT 33540 LB  
NET WEIGHT 39240 LB  
Inbound Ticket

QTY.	UNIT	DESCRIPTION	RATE	EXTENSION	FEE	TOTAL
19.62	TON	SOIL TON				

This facility will only accept non-hazardous industrial recyclables or construction, and demolition waste. We will not accept any loads containing any non-approved wastes or hazardous waste.651-438-1500  
Generator: ST PAUL PORT AUTHORITY-HEIGHTS  
Address: 2200 Larpenteur Ave E  
City/State: St Paul, MN 55109  
Manifest: 1951604  
SKB-WCI4410

SIGNATURE \_\_\_\_\_

NET AMOUNT

TENDERED

CHANGE

CHECK NO.



# SKB Rosemount Industrial Waste Facility

1951604

Shipping Manifest		1. Generator's US EPA ID No. (if any)		2. Page 1 of page(s)	
3. Generator's Name and Facility Address St. Paul Port Authority 2200 Larpenteur Ave E, St. Paul, MN 55109		Mailing Address St. Paul Port Authority The Heights - Former Hillcrest 400 Wabasha St. N, Ste. #240, St. Paul, MN 55102 Fax (651) 223-5198			
4. Generator's Phone (651) 204-6241					
5. Transporter 1 Company Name		Phone:			
6. Transporter 2 Company Name		Phone:			
7. Designated Facility Name and Site Address		SKB Rosemount Industrial Waste Facility 13425 Courthouse Blvd. Rosemount, MN 55068 651-438-1500			
8. U.S. DOT Description (Including Proper Shipping Name)		9. Containers		10. Total Quantity	11. Unit Wt/Vol
		No.	Type		
a. Non-Hazardous Industrial Waste (Petroleum Contaminated Soil w/intermixed Debris) Job #23-6600 Jesse Wilcox					
b.					
c.					
d.					
13. Additional Descriptions for Materials Listed Above (Indicate waste stream Approval # below)		14. Special Handling Procedures for Wastes Listed Above			
a. MI 23-0132 Petroleum Contaminated Soil w/intermixed Debris					
b. MI					
c. MI					
d. MI					
15. Special Handling Instructions and Additional Information		SKB Use Only			
Emergency Contact:		Load # _____ Scale Wt. _____ Tons/Yds. _____			
16. GENERATOR'S CERTIFICATION: I hereby declare that the contents of this consignment are fully and accurately described above by proper shipping name and are classified, packed, marked, and labeled, and are in all respects in proper condition for transport by highway according to applicable international and national government regulations.					
Printed/Typed Name Agent for St. Paul Port Authority		Signature		Month Day Year	
				10/02/23	
17. Transporter 1 Acknowledged of Receipt of Materials					
Printed/Typed Name		Signature		Month Day Year	
JNBER				10/11/23	
18. Transporter 2 Acknowledgement of Receipt of Materials					
Printed/Typed Name		Signature		Month Day Year	
19. Discrepancy Indication Space					
20. Facility Owner or Operator: Certification of receipt of non-hazardous materials covered by this Manifest except as noted in Item 19.					
Printed/Typed Name		Signature		Month Day Year	

White - Return to Generator

Canary - Facility Copy

Pink - Transporter

Goldenrod - Generator Copy

Industrial-Rosemont  
13425 Courthouse Blvd.  
Rosemount, MN 55068

197 CARL BOLANDER & SONS CO.  
251 STARKEY STREET  
ST. PAUL MN 55107



SITE		TICKET		GRID		WEIGHMASTER	
002		00858491		11		Christina W	
DATE IN	DATE OUT	TIME IN	TIME OUT	VEHICLE	ROLL OFF		
10/19/23	10/19/23	09:53	09:53	RPS18-435	23-0132		
REFERENCE				ORIGIN			
23-0132				VIN: PAS0788_MN_6AXLES-3			

SCALE 1 GROSS WT 75140 LB  
STORED TARE WT 37640 LB  
NET WEIGHT 37500 LB  
Inbound Ticket

QTY.	UNIT	DESCRIPTION	RATE	EXTENSION	FEE	TOTAL
18.75	TON	SOIL TON				

This facility will only accept non-hazardous industrial  
recyclables or construction, and demolition waste.  
We will not accept any loads containing any  
non-approved wastes or hazardous waste.651-438-1500  
Generator: ST PAUL PORT AUTHORITY-HEIGHTS  
Address: 2200 Larpenteur Ave E  
City/State St Paul, MN 55109  
Manifest: 1951605

SIGNATURE \_\_\_\_\_

NET AMOUNT
TENDERED
CHANGE
CHECK NO.

Industrial-Rosemont  
13425 Courthouse Blvd.  
Rosemount, MN 55068

197 CARL BOLANDER & SONS CO.  
251 STARKEY STREET  
ST. PAUL MN 55107

SITE		TICKET		GRID		WEIGHMASTER	
002		00858491		11		Christina W	
DATE IN	DATE OUT	TIME IN	TIME OUT	VEHICLE	ROLL OFF		
10/19/23	10/19/23	09:53	09:53	RPS18-435	23-0132		
REFERENCE				ORIGIN			
23-0132				VIN: PAS0788_MN_6AXLES-3			

SCALE 1 GROSS WT 75140 LB  
STORED TARE WT 37640 LB  
NET WEIGHT 37500 LB  
Inbound Ticket

QTY.	UNIT	DESCRIPTION	RATE	EXTENSION	FEE	TOTAL
18.75	TON	SOIL TON				

This facility will only accept non-hazardous industrial  
recyclables or construction, and demolition waste.  
We will not accept any loads containing any  
non-approved wastes or hazardous waste.651-438-1500  
Generator: ST PAUL PORT AUTHORITY-HEIGHTS  
Address: 2200 Larpenteur Ave E  
City/State St Paul, MN 55109  
Manifest: 1951605  
SKB-WCI4410

SIGNATURE \_\_\_\_\_

NET AMOUNT
TENDERED
CHANGE
CHECK NO.



# SKB Rosemount Industrial Waste Facility

1951605

Shipping Manifest		1. Generator's US EPA ID No. (if any)		2. Page 1 of page(s)	
3. Generator's Name and Facility Address St. Paul Port Authority 2200 Larpentour Ave E, St. Paul, MN 55109		Mailing Address St. Paul Port Authority The Heights - Former Hillcrest 400 Wabasha St. N, Ste. #240, St. Paul, MN 55102			
4. Generator's Phone (651) 204-6241		Fax (651) 223-5198			
5. Transporter 1 Company Name <b>RRC</b>		Phone: <b>612 991 2918</b>			
6. Transporter 2 Company Name		Phone:			
7. Designated Facility Name and Site Address SKB Rosemount Industrial Waste Facility 13425 Courthouse Blvd. Rosemount, MN 55068		651-438-1500			
8. U.S. DOT Description (including Proper Shipping Name)		9. Containers No. Type		10. Total Quantity	11. Unit Wt/Vol
a. Non-Hazardous Industrial Waste (Petroleum Contaminated Soil w/intermixed Debris) Job #23-6600 Jesse Wilcox					
b.					
c.					
d.					
13. Additional Descriptions for Materials Listed Above (Indicate waste stream Approval # below) a. MI 23-0132 Petroleum Contaminated Soil w/intermixed Debris b. MI c. MI d. MI		14. Special Handling Procedures for Wastes Listed Above			
15. Special Handling Instructions and Additional Information Emergency Contact:		SKB Use Only Load # _____ Scale Wt. _____ Tons/Yds. _____			
16. GENERATOR'S CERTIFICATION: I hereby declare that the contents of this consignment are fully and accurately described above by proper shipping name and are classified, packed, marked, and labeled, and are in all respects in proper condition for transport by highway according to applicable international and national government regulations.					
Printed/Typed Name Agent for St. Paul Port Authority		Signature <i>[Signature]</i>		Month Day Year <b>10 02 23</b>	
17. Transporter 1 Acknowledged of Receipt of Materials					
Printed/Typed Name <b>Ruben Stein</b>		Signature <i>[Signature]</i>		Month Day Year	
18. Transporter 2 Acknowledgement of Receipt of Materials					
Printed/Typed Name		Signature		Month Day Year	
19. Discrepancy Indication Space					
20. Facility Owner or Operator: Certification of receipt of non-hazardous materials covered by this Manifest except as noted in Item 19.					
Printed/Typed Name		Signature <i>[Signature]</i>		Month Day Year	

White - Return to Generator

Canary - Facility Copy

Pink - Transporter

Goldenrod - Generator Copy

Industrial-Rosemont  
13425 Courthouse Blvd.  
Rosemont, MN 55068



197 CARL BOLANDER & SONS CO.  
251 STARKEY STREET  
ST. PAUL MN 55107

SITE		TICKET		GRID		WEIGHMASTER	
002		00858493		11		Christina W	
DATE IN	DATE OUT	TIME IN	TIME OUT	VEHICLE	ROLL OFF		
10/19/23	10/19/23	09:54	09:54	MGB29-345	23-0132		
REFERENCE				ORIGIN			
23-0132				VIN: 02298745_MN_6AXLES			

SCALE 1 GROSS WT 77780 LB  
STORED TARE WT 38140 LB  
NET WEIGHT 39640 LB  
Inbound Ticket

QTY.	UNIT	DESCRIPTION	RATE	EXTENSION	FEE	TOTAL
19.82	TON	SOIL TON				

This facility will only accept non-hazardous industrial recyclables or construction, and demolition waste. We will not accept any loads containing any non-approved wastes or hazardous waste.651-438-1500  
Generator: ST PAUL PORT AUTHORITY-HEIGHTS  
Address: 2200 Larpenteur Ave E  
City/State St Paul, MN 55109  
Manifest: 1951606

SIGNATURE \_\_\_\_\_

NET AMOUNT
TENDERED
CHANGE
CHECK NO.

Industrial-Rosemont  
13425 Courthouse Blvd.  
Rosemont, MN 55068

197 CARL BOLANDER & SONS CO.  
251 STARKEY STREET  
ST. PAUL MN 55107

SITE		TICKET		GRID		WEIGHMASTER	
002		00858493		11		Christina W	
DATE IN	DATE OUT	TIME IN	TIME OUT	VEHICLE	ROLL OFF		
10/19/23	10/19/23	09:54	09:54	MGB29-345	23-0132		
REFERENCE				ORIGIN			
23-0132				VIN: 02298745_MN_6AXLES			

SCALE 1 GROSS WT 77780 LB  
STORED TARE WT 38140 LB  
NET WEIGHT 39640 LB  
Inbound Ticket

QTY.	UNIT	DESCRIPTION	RATE	EXTENSION	FEE	TOTAL
19.82	TON	SOIL TON				

This facility will only accept non-hazardous industrial recyclables or construction, and demolition waste. We will not accept any loads containing any non-approved wastes or hazardous waste.651-438-1500  
Generator: ST PAUL PORT AUTHORITY-HEIGHTS  
Address: 2200 Larpenteur Ave E  
City/State St Paul, MN 55109  
Manifest: 1951606  
SKB-WCI4410

SIGNATURE \_\_\_\_\_

NET AMOUNT
TENDERED
CHANGE
CHECK NO.



# SKB Rosemount Industrial Waste Facility

1951606

Shipping Manifest		1. Generator's US EPA ID No. (if any)		2. Page 1 of page(s)	
3. Generator's Name and Facility Address St. Paul Port Authority 2200 Larpenteur Ave E, St. Paul, MN 55109		Mailing Address St. Paul Port Authority The Heights - Former Hillcrest 400 Wabasha St. N, Ste. #240, St. Paul, MN 55102			
4. Generator's Phone (651) 204-6241		Fax (651) 223-5198			
5. Transporter 1 Company Name <i>MGB Transportation LLC</i>		Phone:			
6. Transporter 2 Company Name		Phone:			
7. Designated Facility Name and Site Address SKB Rosemount Industrial Waste Facility 13425 Courthouse Blvd. Rosemount, MN 55068		651-438-1500			
8. U.S. DOT Description (Including Proper Shipping Name)		9. Containers No. Type		10. Total Quantity	11. Unit Wt/Vol
a. Non-Hazardous Industrial Waste (Petroleum Contaminated Soil w/intermixed Debris) Job #23-6600 Jesse Wilcox					
b.					
c.					
d.					
13. Additional Descriptions for Materials Listed Above (indicate waste stream Approval # below) a. MI 23-0132 Petroleum Contaminated Soil w/intermixed Debris b. MI c. MI d. MI		14. Special Handling Procedures for Wastes Listed Above			
15. Special Handling Instructions and Additional Information Emergency Contact:		SKB Use Only Load # Scale Wt. Tons/Yds.			
16. GENERATOR'S CERTIFICATION: I hereby declare that the contents of this consignment are fully and accurately described above by proper shipping name and are classified, packed, marked, and labeled, and are in all respects in proper condition for transport by highway according to applicable international and national government regulations.					
Printed/Typed Name Agent for St. Paul Port Authority		Signature <i>[Signature]</i>		Month Day Year <i>10 02 43</i>	
17. Transporter 1 Acknowledged of Receipt of Materials					
Printed/Typed Name <i>[Signature]</i>		Signature		Month Day Year	
18. Transporter 2 Acknowledgement of Receipt of Materials					
Printed/Typed Name		Signature		Month Day Year	
19. Discrepancy Indication Space					
20. Facility Owner or Operator: Certification of receipt of non-hazardous materials covered by this Manifest except as noted in Item 19.					
Printed/Typed Name <i>[Signature]</i>		Signature		Month Day Year	

White - Return to Generator

Pink - Transporter

Canary - Facility Copy

Goldenrod - Generator Copy

Industrial-Rosemont  
13425 Courthouse Blvd.  
Rosemount, MN 55068

197 CARL BOLANDER & SONS CO.  
251 STARKEY STREET  
ST. PAUL MN 55107



SITE		TICKET		GRID		WEIGHMASTER	
002		00858496		11		SUE M	
DATE IN	DATE OUT	TIME IN	TIME OUT	VEHICLE	ROLL OFF		
10/19/23	10/19/23	09:56	09:56	PT133-1801	23-0132		
REFERENCE				ORIGIN			
23-0132				VIN: YTD9664_MN_SAXLES			

SCALE 2 GROSS WT 79360 LB  
STORED TARE WT 35660 LB  
NET WEIGHT 43700 LB

Inbound Ticket

QTY.	UNIT	DESCRIPTION	RATE	EXTENSION	FEE	TOTAL
21.85	TON	SOIL TON				

This facility will only accept non-hazardous industrial  
recyclables or construction, and demolition waste.  
We will not accept any loads containing any  
non-approved wastes or hazardous waste.651-438-1500  
Generator: ST PAUL PORT AUTHORITY-HEIGHTS  
Address: 2200 Larpenteur Ave E  
City/State St Paul, MN 55109  
Manifest: 1951607

SIGNATURE \_\_\_\_\_

NET AMOUNT

TENDERED

CHANGE

CHECK NO.

Industrial-Rosemont  
13425 Courthouse Blvd.  
Rosemount, MN 55068

197 CARL BOLANDER & SONS CO.  
251 STARKEY STREET  
ST. PAUL MN 55107

SITE		TICKET		GRID		WEIGHMASTER	
002		00858496		11		SUE M	
DATE IN	DATE OUT	TIME IN	TIME OUT	VEHICLE	ROLL OFF		
10/19/23	10/19/23	09:56	09:56	PT133-1801	23-0132		
REFERENCE				ORIGIN			
23-0132				VIN: YTD9664_MN_SAXLES			

SCALE 2 GROSS WT 79360 LB  
STORED TARE WT 35660 LB  
NET WEIGHT 43700 LB

Inbound Ticket

QTY.	UNIT	DESCRIPTION	RATE	EXTENSION	FEE	TOTAL
21.85	TON	SOIL TON				

This facility will only accept non-hazardous industrial  
recyclables or construction, and demolition waste.  
We will not accept any loads containing any  
non-approved wastes or hazardous waste.651-438-1500  
Generator: ST PAUL PORT AUTHORITY-HEIGHTS  
Address: 2200 Larpenteur Ave E  
City/State St Paul, MN 55109  
Manifest: 1951607

SIGNATURE \_\_\_\_\_

NET AMOUNT

TENDERED

CHANGE

CHECK NO.



# SKB Rosemount Industrial Waste Facility

1951607

Shipping Manifest		1. Generator's US EPA ID No. (If any)		2. Page 1 of page(s)	
3. Generator's Name and Facility Address St. Paul Port Authority 2200 Larpenteur Ave E, St. Paul, MN 55109		Mailing Address St. Paul Port Authority The Heights - Former Hillcrest 400 Wabasha St. N, Ste. #240, St. Paul, MN 55102			
4. Generator's Phone (651) 204-6241		Fax (651) 223-5198			
5. Transporter 1 Company Name <i>Patrol Trucking</i>		Phone:			
6. Transporter 2 Company Name		Phone:			
7. Designated Facility Name and Site Address SKB Rosemount Industrial Waste Facility 13425 Courthouse Blvd. Rosemount, MN 55068		651-438-1500			
8. U.S. DOT Description (Including Proper Shipping Name)		9. Containers No. Type		10. Total Quantity	
a. Non-Hazardous Industrial Waste (Petroleum Contaminated Soil w/intermixed Debris) Job #23-6600 Jesse Wilcox					
b.					
c.					
d.					
13. Additional Descriptions for Materials Listed Above (indicate waste stream Approval # below) a. MI 23-0132 Petroleum Contaminated Soil w/intermixed Debris b. MI c. MI d. MI		14. Special Handling Procedures for Wastes Listed Above			
15. Special Handling Instructions and Additional Information Emergency Contact:		SKB Use Only Load # _____ Scale Wt. _____ Tons/Yds. _____			
16. GENERATOR'S CERTIFICATION: I hereby declare that the contents of this consignment are fully and accurately described above by proper shipping name and are classified, packed, marked, and labeled, and are in all respects in proper condition for transport by highway according to applicable international and national government regulations.					
Printed/Typed Name Agent for St. Paul Port Authority		Signature <i>[Signature]</i>		Month Day Year 10 02 23	
17. Transporter 1 Acknowledged of Receipt of Materials					
Printed/Typed Name <i>[Signature]</i>		Signature <i>[Signature]</i>		Month Day Year 10 19 23	
18. Transporter 2 Acknowledgement of Receipt of Materials					
Printed/Typed Name		Signature		Month Day Year	
19. Discrepancy Indication Space					
20. Facility Owner or Operator: Certification of receipt of non-hazardous materials covered by this Manifest except as noted in Item 19.					
Printed/Typed Name <i>[Signature]</i>		Signature <i>[Signature]</i>		Month Day Year 10 19 23	

White - Return to Generator

Canary - Facility Copy

Pink - Transporter

Goldenrod - Generator Copy



Industrial-Rosemont  
13425 Courthouse Blvd.  
Rosemount, MN 55068

197 CARL BOLANDER & SONS CO.  
251 STARKEY STREET  
ST. PAUL MN 55107



SITE		TICKET		GRID		WEIGHMASTER	
002		00858497		11		Christina W	
DATE IN	DATE OUT	TIME IN	TIME OUT	VEHICLE	ROLL OFF		
10/19/23	10/19/23	09:57	09:57	STL07-425	23-0132		
REFERENCE				ORIGIN			
23-0132				VIN: YTE6965_MN_6AXELS			

SCALE 1 GROSS WT 74740 LB  
STORED TARE WT 35400 LB  
NET WEIGHT 39340 LB

Inbound Ticket

QTY.	UNIT	DESCRIPTION	RATE	EXTENSION	FEE	TOTAL
19.67	TON	SOIL TON				

This facility will only accept non-hazardous industrial  
recyclables or construction, and demolition waste.

We will not accept any loads containing any  
non-approved wastes or hazardous waste.651-438-1500

Generator: ST PAUL PORT AUTHORITY-HEIGHTS

Address: 2200 Larpenteur Ave E

City/State: St Paul, MN 55109

Manifest: 1951608

SIGNATURE \_\_\_\_\_

NET AMOUNT

TENDERED

CHANGE

CHECK NO.

Industrial-Rosemont  
13425 Courthouse Blvd.  
Rosemount, MN 55068

197 CARL BOLANDER & SONS CO.  
251 STARKEY STREET  
ST. PAUL MN 55107

SITE		TICKET		GRID		WEIGHMASTER	
002		00858497		11		Christina W	
DATE IN	DATE OUT	TIME IN	TIME OUT	VEHICLE	ROLL OFF		
10/19/23	10/19/23	09:57	09:57	STL07-425	23-0132		
REFERENCE				ORIGIN			
23-0132				VIN: YTE6965_MN_6AXELS			

SCALE 1 GROSS WT 74740 LB  
STORED TARE WT 35400 LB  
NET WEIGHT 39340 LB

Inbound Ticket

QTY.	UNIT	DESCRIPTION	RATE	EXTENSION	FEE	TOTAL
19.67	TON	SOIL TON				

This facility will only accept non-hazardous industrial  
recyclables or construction, and demolition waste.

We will not accept any loads containing any  
non-approved wastes or hazardous waste.651-438-1500

Generator: ST PAUL PORT AUTHORITY-HEIGHTS

Address: 2200 Larpenteur Ave E

City/State: St Paul, MN 55109

Manifest: 1951608

SKB-WCT4410

SIGNATURE \_\_\_\_\_

NET AMOUNT

TENDERED

CHANGE

CHECK NO.



# SKB Rosemount Industrial Waste Facility

1951608

Shipping Manifest		1. Generator's US EPA ID No. (if any)		2. Page 1 of page(s)	
3. Generator's Name and Facility Address St. Paul Port Authority 2200 Larpenetour Ave E, St. Paul, MN 55109		Mailing Address St. Paul Port Authority The Heights - Former Hillcrest 400 Wabasha St. N, Ste. #240, St. Paul, MN 55102			
4. Generator's Phone (651) 204-6241		Fax (651) 223-5198			
5. Transporter 1 Company Name <i>San belt transport LLC</i>		Phone: <i>612 481 6455</i>			
6. Transporter 2 Company Name		Phone:			
7. Designated Facility Name and Site Address SKB Rosemount Industrial Waste Facility 13425 Courthouse Blvd. Rosemount, MN 55068		651-438-1500			
8. U.S. DOT Description (including Proper Shipping Name)		9. Containers No. Type		10. Total Quantity	
a. Non-Hazardous Industrial Waste (Petroleum Contaminated Soil w/intermixed Debris) Job #23-6600 Jesse Wilcox					
b.					
c.					
d.					
13. Additional Descriptions for Materials Listed Above (indicate waste stream Approval # below)		14. Special Handling Procedures for Wastes Listed Above			
a. MI 23-0132 Petroleum Contaminated Soil w/intermixed Debris					
b. MI					
c. MI					
d. MI					
15. Special Handling Instructions and Additional Information Emergency Contact:		SKB Use Only Load # Scale Wt. Tons/Yds.			
16. GENERATOR'S CERTIFICATION: I hereby declare that the contents of this consignment are fully and accurately described above by proper shipping name and are classified, packed, marked, and labeled, and are in all respects in proper condition for transport by highway according to applicable international and national government regulations.					
Printed/Typed Name Agent for St. Paul Port Authority		Signature <i>[Signature]</i>		Month Day Year <i>10 02 23</i>	
17. Transporter 1 Acknowledged of Receipt of Materials		Printed/Typed Name <i>Carlos Sanchez</i>		Signature <i>[Signature]</i>	
18. Transporter 2 Acknowledgement of Receipt of Materials		Printed/Typed Name		Month Day Year <i>11 01 23</i>	
19. Discrepancy Indication Space		Signature		Month Day Year	
20. Facility Owner or Operator: Certification of receipt of non-hazardous materials covered by this Manifest except as noted in Item 19.					
Printed/Typed Name		Signature <i>[Signature]</i>		Month Day Year	

White - Return to Generator

Pink - Transporter

Canary - Facility Copy

Goldenrod - Generator Copy

Industrial-Rosemont  
13425 Courthouse Blvd.  
Rosemount, MN 55068

197 CARL BOLANDER & SONS CO.  
251 STARKEY STREET  
ST. PAUL MN 55107



SITE	TICKET	GRID		WEIGHMASTER	
002	00858505	11		Lisa Dean	
DATE IN	DATE OUT	TIME IN	TIME OUT	VEHICLE	ROLL OFF
10/19/23	10/19/23	10:04	10:04	ETI12-318	23-0132
REFERENCE			ORIGIN		
23-0132			VIN: AV2457_MN_6AXLES		

SCALE 1 GROSS WT 84320 LB Inbound Ticket  
STORED TARE WT 44400 LB  
NET WEIGHT 39920 LB

QTY.	UNIT	DESCRIPTION	RATE	EXTENSION	FEE	TOTAL
19.96	TON	SOIL TON				

This facility will only accept non-hazardous industrial  
recyclables or construction, and demolition waste.  
We will not accept any loads containing any  
non-approved wastes or hazardous waste.651-438-1500  
Generator: ST PAUL PORT AUTHORITY-HEIGHTS  
Address: 2200 Larpenteur Ave E  
City/State St Paul, MN 55109  
Manifest: 1951609  
SKB-WC4410

SIGNATURE \_\_\_\_\_

NET AMOUNT
TENDERED
CHANGE
CHECK NO.

Industrial-Rosemont  
13425 Courthouse Blvd.  
Rosemount, MN 55068

197 CARL BOLANDER & SONS CO.  
251 STARKEY STREET  
ST. PAUL MN 55107

SITE	TICKET	GRID		WEIGHMASTER	
002	00858505	11		Lisa Dean	
DATE IN	DATE OUT	TIME IN	TIME OUT	VEHICLE	ROLL OFF
10/19/23	10/19/23	10:04	10:04	ETI12-318	23-0132
REFERENCE			ORIGIN		
23-0132			VIN: AV2457_MN_6AXLES		

SCALE 1 GROSS WT 84320 LB Inbound Ticket  
STORED TARE WT 44400 LB  
NET WEIGHT 39920 LB

QTY.	UNIT	DESCRIPTION	RATE	EXTENSION	FEE	TOTAL
19.96	TON	SOIL TON				

This facility will only accept non-hazardous industrial  
recyclables or construction, and demolition waste.  
We will not accept any loads containing any  
non-approved wastes or hazardous waste.651-438-1500  
Generator: ST PAUL PORT AUTHORITY-HEIGHTS  
Address: 2200 Larpenteur Ave E  
City/State St Paul, MN 55109  
Manifest: 1951609  
SKB-WC4410

SIGNATURE \_\_\_\_\_

NET AMOUNT
TENDERED
CHANGE
CHECK NO.



# SKB Rosemount Industrial Waste Facility

1951609

Shipping Manifest		1. Generator's US EPA ID No. (if any)		2. Page 1 of page(s)	
3. Generator's Name and Facility Address St. Paul Port Authority 2200 Larpentour Ave E, St. Paul, MN 55109		Mailing Address St. Paul Port Authority The Heights - Former Hillcrest 400 Wabasha St. N, Ste. #240, St. Paul, MN 55102 Fax (651) 223-5198			
4. Generator's Phone (651) 204-6241		5. Transporter 1 Company Name <i>Equipment Transport Inc</i> Phone:			
6. Transporter 2 Company Name		Phone:			
7. Designated Facility Name and Site Address SKB Rosemount Industrial Waste Facility 13425 Courthouse Blvd. Rosemount, MN 55068		651-438-1500			
8. U.S. DOT Description (including Proper Shipping Name)		9. Containers No. Type		10. Total Quantity	11. Unit Wt/Vol
a. Non-Hazardous Industrial Waste (Petroleum Contaminated Soil w/intermixed Debris) Job #23-6600 Jesse Wilcox					
b.					
c.					
d.					
13. Additional Descriptions for Materials Listed Above (indicate waste stream Approval # below) a. MI 23-0132 Petroleum Contaminated Soil w/intermixed Debris b. MI c. MI d. MI		14. Special Handling Procedures for Wastes Listed Above			
15. Special Handling Instructions and Additional Information Emergency Contact:		SKB Use Only Load # Scale Wt. Tons/Yds.			
16. GENERATOR'S CERTIFICATION: I hereby declare that the contents of this consignment are fully and accurately described above by proper shipping name and are classified, packed, marked, and labeled, and are in all respects in proper condition for transport by highway according to applicable international and national government regulations.					
Printed/Typed Name Agent for St. Paul Port Authority		Signature <i>[Signature]</i>		Month 10	Day 02
17. Transporter 1 Acknowledged of Receipt of Materials		Signature <i>[Signature]</i>		Month 10	Day 02
Printed/Typed Name <i>[Signature]</i>		Signature <i>[Signature]</i>		Month 10	Day 02
18. Transporter 2 Acknowledgement of Receipt of Materials		Signature		Month	Day
Printed/Typed Name		Signature		Month	Day
19. Discrepancy Indication Space					
20. Facility Owner or Operator: Certification of receipt of non-hazardous materials covered by this Manifest except as noted in Item 19.					
Printed/Typed Name		Signature <i>[Signature]</i>		Month 10	Day 02

White - Return to Generator      Pink - Transporter      Canary - Facility Copy      Goldenrod - Generator Copy

Industrial-Rosemont  
13425 Courthouse Blvd.  
Rosemount, MN 55068

197 CARL BOLANDER & SONS CO.  
251 STARKEY STREET  
ST. PAUL MN 55107



SITE	TICKET	GRID		WEIGHMASTER	
002	00858512	11		Christina W	
DATE IN	DATE OUT	TIME IN	TIME OUT	VEHICLE	ROLL OFF
10/19/23	10/19/23	10:09	10:09	K&K10-218	23-0132
REFERENCE			ORIGIN		
23-0132			VIN: YTD7620_MN_5AXLES		

SCALE 2 GROSS WT 76540 LB  
STORED TARE WT 36200 LB  
NET WEIGHT 40340 LB

Inbound Ticket

QTY.	UNIT	DESCRIPTION	RATE	EXTENSION	FEE	TOTAL
20.17	TON	SOIL TON				

This facility will only accept non-hazardous industrial  
recyclables or construction, and demolition waste.

We will not accept any loads containing any  
non-approved wastes or hazardous waste.651-438-1500

Generator: ST PAUL PORT AUTHORITY-HEIGHTS

Address: 2200 Larpenteur Ave E

City/State St Paul, MN 55109

Manifest: 1951610

SKB-WC14410

SIGNATURE \_\_\_\_\_

NET AMOUNT

TENDERED

CHANGE

CHECK NO.

Industrial-Rosemont  
13425 Courthouse Blvd.  
Rosemount, MN 55068

197 CARL BOLANDER & SONS CO.  
251 STARKEY STREET  
ST. PAUL MN 55107

SITE	TICKET	GRID		WEIGHMASTER	
002	00858512	11		Christina W	
DATE IN	DATE OUT	TIME IN	TIME OUT	VEHICLE	ROLL OFF
10/19/23	10/19/23	10:09	10:09	K&K10-218	23-0132
REFERENCE			ORIGIN		
23-0132			VIN: YTD7620_MN_5AXLES		

SCALE 2 GROSS WT 76540 LB  
STORED TARE WT 36200 LB  
NET WEIGHT 40340 LB

Inbound Ticket

QTY.	UNIT	DESCRIPTION	RATE	EXTENSION	FEE	TOTAL
20.17	TON	SOIL TON				

This facility will only accept non-hazardous industrial  
recyclables or construction, and demolition waste.

We will not accept any loads containing any  
non-approved wastes or hazardous waste.651-438-1500

Generator: ST PAUL PORT AUTHORITY-HEIGHTS

Address: 2200 Larpenteur Ave E

City/State St Paul, MN 55109

Manifest: 1951610

SKB-WC14410

SIGNATURE \_\_\_\_\_

NET AMOUNT

TENDERED

CHANGE

CHECK NO.



# SKB Rosemount Industrial Waste Facility

1951610

Shipping Manifest		1. Generator's US EPA ID No. (if any)		2. Page 1 of page(s)	
3. Generator's Name and Facility Address St. Paul Port Authority 2200 Larpentour Ave E, St. Paul, MN 55109		Mailing Address St. Paul Port Authority The Heights - Former Hillcrest 400 Wabasha St. N, Ste. #240, St. Paul, MN 55102			
4. Generator's Phone (651) 204-6241		Fax (651) 223-5198			
5. Transporter 1 Company Name		Phone:			
6. Transporter 2 Company Name		Phone:			
7. Designated Facility Name and Site Address SKB Rosemount Industrial Waste Facility 13425 Courthouse Blvd. Rosemount, MN 55068		651-438-1500			
8. U.S. DOT Description (including Proper Shipping Name)		9. Containers No. Type		10. Total Quantity	
a. Non-Hazardous Industrial Waste (Petroleum Contaminated Soil w/intermixed Debris) Job #23-6600 Jesse Wilcox					
b.					
c.					
d.					
13. Additional Descriptions for Materials Listed Above (Indicate waste stream Approval # below) a. MI 23-0132 Petroleum Contaminated Soil w/intermixed Debris b. MI c. MI d. MI		14. Special Handling Procedures for Wastes Listed Above			
15. Special Handling Instructions and Additional Information Emergency Contact:		SKB Use Only Load # _____ Scale Wt. _____ Tons/Yds. _____			
16. GENERATOR'S CERTIFICATION: I hereby declare that the contents of this consignment are fully and accurately described above by proper shipping name and are classified, packed, marked, and labeled, and are in all respects in proper condition for transport by highway according to applicable international and national government regulations.					
Printed/Typed Name Agent for St. Paul Port Authority		Signature 		Month Day Year 12 10 02 23	
17. Transporter 1 Acknowledged of Receipt of Materials					
Printed/Typed Name 		Signature 		Month Day Year 10 19 23	
18. Transporter 2 Acknowledgement of Receipt of Materials					
Printed/Typed Name		Signature		Month Day Year	
19. Discrepancy Indication Space					
20. Facility Owner or Operator: Certification of receipt of non-hazardous materials covered by this Manifest except as noted in item 19.					
Printed/Typed Name 		Signature 		Month Day Year	

White - Return to Generator

Canary - Facility Copy

Pink - Transporter

Goldenrod - Generator Copy

Industrial-Rosemont  
13425 Courthouse Blvd.  
Rosemount, MN 55068



197 CARL BOLANDER & SONS CO.  
251 STARKEY STREET  
ST. PAUL MN 55107

SITE		TICKET		GRID		WEIGHMASTER	
002		00858516		11		Lisa Dean	
DATE IN	DATE OUT	TIME IN	TIME OUT	VEHICLE	ROLL OFF		
10/19/23	10/19/23	10:12	10:12	ROCK28-350	23-0132		
REFERENCE				ORIGIN			
23-0132				VIN: PAJ1291_MN_5AXLES			

SCALE 1 GROSS WT 76480 LB  
STORED TARE WT 35640 LB  
NET WEIGHT 40840 LB  
Inbound Ticket

QTY.	UNIT	DESCRIPTION	RATE	EXTENSION	FEE	TOTAL
20.42	TON	SOIL TON				

This facility will only accept non-hazardous industrial  
recyclables or construction, and demolition waste.

We will not accept any loads containing any  
non-approved wastes or hazardous waste.651-438-1500

Generator: ST PAUL PORT AUTHORITY-HEIGHTS

Address: 2200 Larpenteur Ave E

City/State St Paul, MN 55109

Manifest: 1951611

SIGNATURE \_\_\_\_\_

NET AMOUNT
TENDERED
CHANGE
CHECK NO.

Industrial-Rosemont  
13425 Courthouse Blvd.  
Rosemount, MN 55068

197 CARL BOLANDER & SONS CO.  
251 STARKEY STREET  
ST. PAUL MN 55107

SITE		TICKET		GRID		WEIGHMASTER	
002		00858516		11		Lisa Dean	
DATE IN	DATE OUT	TIME IN	TIME OUT	VEHICLE	ROLL OFF		
10/19/23	10/19/23	10:12	10:12	ROCK28-350	23-0132		
REFERENCE				ORIGIN			
23-0132				VIN: PAJ1291_MN_5AXLES			

SCALE 1 GROSS WT 76480 LB  
STORED TARE WT 35640 LB  
NET WEIGHT 40840 LB  
Inbound Ticket

QTY.	UNIT	DESCRIPTION	RATE	EXTENSION	FEE	TOTAL
20.42	TON	SOIL TON				

This facility will only accept non-hazardous industrial  
recyclables or construction, and demolition waste.

We will not accept any loads containing any  
non-approved wastes or hazardous waste.651-438-1500

Generator: ST PAUL PORT AUTHORITY-HEIGHTS

Address: 2200 Larpenteur Ave E

City/State St Paul, MN 55109

Manifest: 1951611

SKB-WCI 4410

SIGNATURE \_\_\_\_\_

NET AMOUNT
TENDERED
CHANGE
CHECK NO.



# SKB Rosemount Industrial Waste Facility

1951611

Shipping Manifest		1. Generator's US EPA ID No. (if any)		2. Page 1 of page(s)	
3. Generator's Name and Facility Address St. Paul Port Authority 2200 Larpenteur Ave E, St. Paul, MN 55109		Mailing Address St. Paul Port Authority The Heights - Former Hillcrest 400 Wabasha St. N, Ste. #240, St. Paul, MN 55102			
4. Generator's Phone (651) 204-6241		Fax (651) 223-5198			
5. Transporter 1 Company Name <i>Rock on</i>		Phone: <i>320-402-4735</i>			
6. Transporter 2 Company Name		Phone:			
7. Designated Facility Name and Site Address SKB Rosemount Industrial Waste Facility 13425 Courthouse Blvd. Rosemount, MN 55068		651-438-1500			
8. U.S. DOT Description (including Proper Shipping Name)		9. Containers No. Type		10. Total Quantity	11. Unit Wt/Vol
a. Non-Hazardous Industrial Waste (Petroleum Contaminated Soil w/intermixed Debris) Job #23-6600 Jesse Wilcox					
b.					
c.					
d.					
13. Additional Descriptions for Materials Listed Above (indicate waste stream Approval # below) a. MI 23-0132 Petroleum Contaminated Soil w/intermixed Debris b. MI c. MI d. MI		14. Special Handling Procedures for Wastes Listed Above			
15. Special Handling Instructions and Additional Information Emergency Contact:		SKB Use Only Load # _____ Scale Wt. _____ Tons/Yds. _____			
16. GENERATOR'S CERTIFICATION: I hereby declare that the contents of this consignment are fully and accurately described above by proper shipping name and are classified, packed, marked, and labeled, and are in all respects in proper condition for transport by highway according to applicable international and national government regulations.					
Printed/Typed Name Agent for St. Paul Port Authority		Signature <i>[Signature]</i>		Month Day Year <i>11 00 23</i>	
17. Transporter 1 Acknowledged of Receipt of Materials		Printed/Typed Name <i>Chasion Treb</i>		Signature <i>[Signature]</i>	
18. Transporter 2 Acknowledgement of Receipt of Materials		Printed/Typed Name		Signature	
19. Discrepancy Indication Space					
20. Facility Owner or Operator: Certification of receipt of non-hazardous materials covered by this Manifest except as noted in Item 19.					
Printed/Typed Name		Signature <i>[Signature]</i>		Month Day Year <i>11 09 23</i>	

White - Return to Generator

Canary - Facility Copy

Pink - Transporter

Goldenrod - Generator Copy



Industrial-Rosemont  
13425 Courthouse Blvd.  
Rosemount, MN 55068



197 CARL BOLANDER & SONS CO.  
251 STARKEY STREET  
ST. PAUL MN 55107

SITE		TICKET		GRID		WEIGHMASTER	
002		00858522		11		Lisa Dean	
DATE IN		DATE OUT		TIME IN		TIME OUT	
10/19/23		10/19/23		10:16		10:16	
VEHICLE				ROLL OFF			
GAL01-370				23-0132			
REFERENCE				ORIGIN			
23-0132				VIN: YTE6966_MN_6ALXES			

SCALE 1 GROSS WT 75040 LB  
STORED TARE WT 34000 LB  
NET WEIGHT 41040 LB  
Inbound Ticket

QTY.	UNIT	DESCRIPTION	RATE	EXTENSION	FEE	TOTAL
20.52	TON	SOIL TON				

This facility will only accept non-hazardous industrial  
recyclables or construction, and demolition waste.

We will not accept any loads containing any  
non-approved wastes or hazardous waste.651-438-1500

Generator: ST PAUL PORT AUTHORITY-HEIGHTS

Address: 2200 Larpenteur Ave E

City/State St Paul, MN 55109

Manifest: 1951612

SIGNATURE \_\_\_\_\_

NET AMOUNT

TENDERED

CHANGE

CHECK NO.

Industrial-Rosemont  
13425 Courthouse Blvd.  
Rosemount, MN 55068

197 CARL BOLANDER & SONS CO.  
251 STARKEY STREET  
ST. PAUL MN 55107

SITE		TICKET		GRID		WEIGHMASTER	
002		00858522		11		Lisa Dean	
DATE IN		DATE OUT		TIME IN		TIME OUT	
10/19/23		10/19/23		10:16		10:16	
VEHICLE				ROLL OFF			
GAL01-370				23-0132			
REFERENCE				ORIGIN			
23-0132				VIN: YTE6966_MN_6ALXES			

SCALE 1 GROSS WT 75040 LB  
STORED TARE WT 34000 LB  
NET WEIGHT 41040 LB  
Inbound Ticket

QTY.	UNIT	DESCRIPTION	RATE	EXTENSION	FEE	TOTAL
20.52	TON	SOIL TON				

This facility will only accept non-hazardous industrial  
recyclables or construction, and demolition waste.

We will not accept any loads containing any  
non-approved wastes or hazardous waste.651-438-1500

Generator: ST PAUL PORT AUTHORITY-HEIGHTS

Address: 2200 Larpenteur Ave E

City/State St Paul, MN 55109

Manifest: 1951612

SKB-WCI4410

SIGNATURE \_\_\_\_\_

NET AMOUNT

TENDERED

CHANGE

CHECK NO.



# SKB Rosemount Industrial Waste Facility

1951612

Shipping Manifest		1. Generator's US EPA ID No. (if any)		2. Page 1 of page(s)	
3. Generator's Name and Facility Address St. Paul Port Authority 2200 Larpentour Ave E, St. Paul, MN 55109		Mailing Address St. Paul Port Authority The Heights - Former Hillcrest 400 Wabasha St. N, Ste. #240, St. Paul, MN 55102			
4. Generator's Phone (651) 204-6241		Fax (651) 223-5198			
5. Transporter 1 Company Name <i>LA COHENTICS</i>		Phone: <i>920 513 0844</i>			
6. Transporter 2 Company Name		Phone:			
7. Designated Facility Name and Site Address SKB Rosemount Industrial Waste Facility 13425 Courthouse Blvd. Rosemount, MN 55068		651-438-1500			
8. U.S. DOT Description (including Proper Shipping Name)		9. Containers No. Type		10. Total Quantity	11. Unit Wt/Vol
a. Non-Hazardous Industrial Waste (Petroleum Contaminated Soil w/intermixed Debris) Job #23-6600 Jesse Wilcox					
b.					
c.					
d.					
13. Additional Descriptions for Materials Listed Above (Indicate waste stream Approval # below) a. MI 23-0132 Petroleum Contaminated Soil w/intermixed Debris b. MI c. MI d. MI		14. Special Handling Procedures for Wastes Listed Above			
15. Special Handling Instructions and Additional Information Emergency Contact:		SKB Use Only Load # _____ Scale Wt. _____ Tons/Yds. _____			
16. GENERATOR'S CERTIFICATION: I hereby declare that the contents of this consignment are fully and accurately described above by proper shipping name and are classified, packed, marked, and labeled, and are in all respects in proper condition for transport by highway according to applicable international and national government regulations.					
Printed/Typed Name Agent for St. Paul Port Authority		Signature <i>[Signature]</i>		Month Day Year <i>10 02 23</i>	
17. Transporter 1 Acknowledged of Receipt of Materials		Signature <i>[Signature]</i>		Month Day Year	
18. Transporter 2 Acknowledgement of Receipt of Materials		Signature		Month Day Year	
19. Discrepancy Indication Space					
20. Facility Owner or Operator: Certification of receipt of non-hazardous materials covered by this Manifest except as noted in Item 19.					
Printed/Typed Name		Signature <i>[Signature]</i>		Month Day Year <i>10 02 23</i>	

White - Return to Generator

Canary - Facility Copy

Pink - Transporter

Goldenrod - Generator Copy

Industrial-Rosemont  
13425 Courthouse Blvd.  
Rosemount, MN 55068

197 CARL BOLANDER & SONS CO.  
251 STARKEY STREET  
ST. PAUL MN 55107



SITE		TICKET		GRID		WEIGHMASTER	
002		00858533		11		SUE M	
DATE IN		DATE OUT		TIME IN	TIME OUT	VEHICLE	ROLL OFF
10/19/23		10/19/23		10:31	10:31	AGC25-2003	23-0132
REFERENCE				ORIGIN			
23-0132				VIN: YCC2958_MN_SAXLES			

SCALE 2 GROSS WT 80060 LB Inbound Ticket  
STORED TARE WT 34860 LB  
NET WEIGHT 45200 LB

QTY.	UNIT	DESCRIPTION	RATE	EXTENSION	FEE	TOTAL
22.60	TON	SOIL TON				

This facility will only accept non-hazardous industrial  
recyclables or construction, and demolition waste.  
We will not accept any loads containing any  
non-approved wastes or hazardous waste.651-438-1500  
Generator: ST PAUL PORT AUTHORITY-HEIGHTS  
Address: 2200 Larpenteur Ave E  
City/State St Paul, MN 55109  
Manifest: 1951613

SIGNATURE \_\_\_\_\_

NET AMOUNT
TENDERED
CHANGE
CHECK NO.

Industrial-Rosemont  
13425 Courthouse Blvd.  
Rosemount, MN 55068

197 CARL BOLANDER & SONS CO.  
251 STARKEY STREET  
ST. PAUL MN 55107

SITE	TICKET		GRID		WEIGHMASTER	
002	00858533		11		SUE M	
DATE IN	DATE OUT	TIME IN	TIME OUT	VEHICLE	ROLL OFF	
10/19/23	10/19/23	10:31	10:31	AGC25-2003	23-0132	
REFERENCE			ORIGIN			
23-0132			VIN: YCC2958_MN_SAXLES			

SCALE 2 GROSS WT 80060 LB Inbound Ticket  
STORED TARE WT 34860 LB  
NET WEIGHT 45200 LB

QTY.	UNIT	DESCRIPTION	RATE	EXTENSION	FEE	TOTAL
22.60	TON	SOIL TON				

This facility will only accept non-hazardous industrial  
recyclables or construction, and demolition waste.  
We will not accept any loads containing any  
non-approved wastes or hazardous waste.651-438-1500  
Generator: ST PAUL PORT AUTHORITY-HEIGHTS  
Address: 2200 Larpenteur Ave E  
City/State St Paul, MN 55109  
Manifest: 1951613

SIGNATURE \_\_\_\_\_

NET AMOUNT
TENDERED
CHANGE
CHECK NO.



# SKB Rosemount Industrial Waste Facility

1951613

Shipping Manifest		1. Generator's US EPA ID No. (if any)		2. Page 1 of page(s)	
3. Generator's Name and Facility Address St. Paul Port Authority 2200 Larpentour Ave E, St. Paul, MN 55109		Mailing Address St. Paul Port Authority The Heights - Former Hillcrest 400 Wabasha St. N, Ste. #240, St. Paul, MN 55102 Fax (651) 223-5198			
4. Generator's Phone (651) 204-6241					
5. Transporter 1 Company Name <b>A.G.C-25</b>		Phone:			
6. Transporter 2 Company Name		Phone:			
7. Designated Facility Name and Site Address SKB Rosemount Industrial Waste Facility 13425 Courthouse Blvd. Rosemount, MN 55068		651-438-1500			
8. U.S. DOT Description (including Proper Shipping Name)		9. Containers No. Type		10. Total Quantity	11. Unit Wt/Vol
a. Non-Hazardous Industrial Waste (Petroleum Contaminated Soil w/intermixed Debris) Job #23-6600 Jesse Wilcox					
b.					
c.					
d.					
13. Additional Descriptions for Materials Listed Above (indicate waste stream Approval # below) a. MI 23-0132 Petroleum Contaminated Soil w/intermixed Debris b. MI c. MI d. MI		14. Special Handling Procedures for Wastes Listed Above			
15. Special Handling Instructions and Additional Information Emergency Contact:		SKB Use Only Load # Scale Wt. Tons/Yds.			
16. GENERATOR'S CERTIFICATION: I hereby declare that the contents of this consignment are fully and accurately described above by proper shipping name and are classified, packed, marked, and labeled, and are in all respects in proper condition for transport by highway according to applicable international and national government regulations.					
Printed/Typed Name Agent for St. Paul Port Authority		Signature <i>[Signature]</i>		Month Day Year 10 02 23	
17. Transporter 1 Acknowledged of Receipt of Materials					
Printed/Typed Name <b>A.G.C-25</b>		Signature <i>[Signature]</i>		Month Day Year 10 11 23	
18. Transporter 2 Acknowledgement of Receipt of Materials					
Printed/Typed Name		Signature		Month Day Year	
19. Discrepancy Indication Space					
20. Facility Owner or Operator: Certification of receipt of non-hazardous materials covered by this Manifest except as noted in Item 19.					
Printed/Typed Name <i>[Signature]</i>		Signature <i>[Signature]</i>		Month Day Year 10 11 23	

White - Return to Generator

Canary - Facility Copy

Pink - Transporter

Goldenrod - Generator Copy

Industrial-Rosemont  
13425 Courthouse Blvd.  
Rosemount, MN 55068

197 CARL BOLANDER & SONS CO.  
251 STARKEY STREET  
ST. PAUL MN 55107



SITE	TICKET	GRID		WEIGHMASTER	
002	00858538	11		Lisa Dean	
DATE IN	DATE OUT	TIME IN	TIME OUT	VEHICLE	ROLL OFF
10/19/23	10/19/23	10:36	10:36	TTS214-112	23-0132
REFERENCE			ORIGIN		
23-0132			VIN: YTD7088_MN_6AXLES-7		

SCALE 1 GROSS WT 75640 LB  
STORED TARE WT 32220 LB  
NET WEIGHT 43420 LB

Inbound Ticket

QTY.	UNIT	DESCRIPTION	RATE	EXTENSION	FEE	TOTAL
21.71	TON	SOIL TON				

This facility will only accept non-hazardous industrial  
recyclables or construction, and demolition waste.

We will not accept any loads containing any  
non-approved wastes or hazardous waste.651-438-1500

Generator: ST PAUL PORT AUTHORITY-HEIGHTS

Address: 2200 Larpenteur Ave E

City/State St Paul, MN 55109

Manifest: 1951614

SKB-WCI4410

SIGNATURE \_\_\_\_\_

NET AMOUNT

TENDERED

CHANGE

CHECK NO.

Industrial-Rosemont  
13425 Courthouse Blvd.  
Rosemount, MN 55068

197 CARL BOLANDER & SONS CO.  
251 STARKEY STREET  
ST. PAUL MN 55107

SITE	TICKET	GRID		WEIGHMASTER	
002	00858538	11		Lisa Dean	
DATE IN	DATE OUT	TIME IN	TIME OUT	VEHICLE	ROLL OFF
10/19/23	10/19/23	10:36	10:36	TTS214-112	23-0132
REFERENCE			ORIGIN		
23-0132			VIN: YTD7088_MN_6AXLES-7		

SCALE 1 GROSS WT 75640 LB  
STORED TARE WT 32220 LB  
NET WEIGHT 43420 LB

Inbound Ticket

QTY.	UNIT	DESCRIPTION	RATE	EXTENSION	FEE	TOTAL
21.71	TON	SOIL TON				

This facility will only accept non-hazardous industrial  
recyclables or construction, and demolition waste.

We will not accept any loads containing any  
non-approved wastes or hazardous waste.651-438-1500

Generator: ST PAUL PORT AUTHORITY-HEIGHTS

Address: 2200 Larpenteur Ave E

City/State St Paul, MN 55109

Manifest: 1951614

SKB-WCI4410

SIGNATURE \_\_\_\_\_

NET AMOUNT

TENDERED

CHANGE

CHECK NO.



# SKB Rosemount Industrial Waste Facility

1951614

Shipping Manifest		1. Generator's US EPA ID No. (if any)		2. Page 1 of page(s)	
3. Generator's Name and Facility Address St. Paul Port Authority 2200 Larpenteur Ave E, St. Paul, MN 55109		Mailing Address St. Paul Port Authority The Heights - Former Hillcrest 400 Wabasha St. N, Ste. #240, St. Paul, MN 55102 Fax (651) 223-5198			
4. Generator's Phone (651) 204-6241					
5. Transporter 1 Company Name <b>TENNY TRUCKING</b>		Phone:			
6. Transporter 2 Company Name		Phone:			
7. Designated Facility Name and Site Address SKB Rosemount Industrial Waste Facility 13425 Courthouse Blvd. Rosemount, MN 55068 651-438-1500					
8. U.S. DOT Description (Including Proper Shipping Name)		9. Containers		10. Total Quantity	11. Unit Wt/Vol
		No.	Type		
a. Non-Hazardous Industrial Waste (Petroleum Contaminated Soil w/intermixed Debris) Job #23-6600 Jesse Wilcox					
b.					
c.					
d.					
13. Additional Descriptions for Materials Listed Above (Indicate waste stream Approval # below) a. MI 23-0132 Petroleum Contaminated Soil w/intermixed Debris b. MI c. MI d. MI		14. Special Handling Procedures for Wastes Listed Above			
15. Special Handling Instructions and Additional Information Emergency Contact:		SKB Use Only Load # Scale Wt. Tons/Yds.			
16. GENERATOR'S CERTIFICATION: I hereby declare that the contents of this consignment are fully and accurately described above by proper shipping name and are classified, packed, marked, and labeled, and are in all respects in proper condition for transport by highway according to applicable international and national government regulations.					
Printed/Typed Name Agent for St. Paul Port Authority		Signature		Month	Day
				10	04
17. Transporter 1 Acknowledged Receipt of Materials					
Printed/Typed Name <b>Stanley Nyachiro</b>		Signature		Month	Day
18. Transporter 2 Acknowledgement of Receipt of Materials					
Printed/Typed Name		Signature		Month	Day
19. Discrepancy Indication Space					
20. Facility Owner or Operator: Certification of receipt of non-hazardous materials covered by this Manifest except as noted in Item 19.					
Printed/Typed Name		Signature		Month	Day

White - Return to Generator

Pink - Transporter

Canary - Facility Copy

Goldenrod - Generator Copy

Industrial-Rosemont  
13425 Courthouse Blvd.  
Rosemont, MN 55068

197 CARL BOLANDER & SONS CO.  
251 STARKEY STREET  
ST. PAUL MN 55107



SITE	TICKET	GRID		WEIGHMASTER	
002	00858540	11		Lisa Dean	
DATE IN	DATE OUT	TIME IN	TIME OUT	VEHICLE	ROLL OFF
10/19/23	10/19/23	10:38	10:38	MP1-365	23-0132
REFERENCE			ORIGIN		
23-0132			VIN: PZA3258_MN_6AXLES		

SCALE 1 GROSS WT 80700 LB  
STORED TARE WT 37520 LB  
NET WEIGHT 43180 LB

Inbound Ticket

QTY.	UNIT	DESCRIPTION	RATE	EXTENSION	FEE	TOTAL
21.59	TON	SOIL TON				

This facility will only accept non-hazardous industrial recyclables or construction, and demolition waste.

We will not accept any loads containing any non-approved wastes or hazardous waste.651-438-1500

Generator: ST PAUL PORT AUTHORITY-HEIGHTS

Address: 2200 Larpenteur Ave E

City/State St Paul, MN 55109

Manifest: 1951616

SKB-WCT4410

SIGNATURE \_\_\_\_\_

NET AMOUNT

TENDERED

CHANGE

CHECK NO.

Industrial-Rosemont  
13425 Courthouse Blvd.  
Rosemont, MN 55068

197 CARL BOLANDER & SONS CO.  
251 STARKEY STREET  
ST. PAUL MN 55107

SITE	TICKET	GRID		WEIGHMASTER	
002	00858540	11		Lisa Dean	
DATE IN	DATE OUT	TIME IN	TIME OUT	VEHICLE	ROLL OFF
10/19/23	10/19/23	10:38	10:38	MP1-365	23-0132
REFERENCE			ORIGIN		
23-0132			VIN: PZA3258_MN_6AXLES		

SCALE 1 GROSS WT 80700 LB  
STORED TARE WT 37520 LB  
NET WEIGHT 43180 LB

Inbound Ticket

QTY.	UNIT	DESCRIPTION	RATE	EXTENSION	FEE	TOTAL
21.59	TON	SOIL TON				

This facility will only accept non-hazardous industrial recyclables or construction, and demolition waste.

We will not accept any loads containing any non-approved wastes or hazardous waste.651-438-1500

Generator: ST PAUL PORT AUTHORITY-HEIGHTS

Address: 2200 Larpenteur Ave E

City/State St Paul, MN 55109

Manifest: 1951616

SKB-WCT4410

SIGNATURE \_\_\_\_\_

NET AMOUNT

TENDERED

CHANGE

CHECK NO.



# SKB Rosemount Industrial Waste Facility

1951616

Shipping Manifest		1. Generator's US EPA ID No. (if any)		2. Page 1 of page(s)	
3. Generator's Name and Facility Address St. Paul Port Authority 2200 Larpenteur Ave E, St. Paul, MN 55109		Mailing Address St. Paul Port Authority The Heights - Former Hillcrest 400 Wabasha St. N, Ste. #240, St. Paul, MN 55102 Fax (651) 223-5198			
4. Generator's Phone (651) 204-6241		Phone: 651-204-6241			
5. Transporter 1 Company Name Movers & Warehouse Inc		Phone: 651-204-6241			
6. Transporter 2 Company Name		Phone:			
7. Designated Facility Name and Site Address SKB Rosemount Industrial Waste Facility 13425 Courthouse Blvd. Rosemount, MN 55068		651-438-1500			
8. U.S. DOT Description (including Proper Shipping Name)		9. Containers No. Type		10. Total Quantity	
a. Non-Hazardous Industrial Waste (Petroleum Contaminated Soil w/intermixed Debris) Job #23-6600 Jesse Wilcox					
b.					
c.					
d.					
13. Additional Descriptions for Materials Listed Above (Indicate waste stream Approval # below) a. MI 23-0132 Petroleum Contaminated Soil w/intermixed Debris b. MI c. MI d. MI		14. Special Handling Procedures for Wastes Listed Above			
15. Special Handling Instructions and Additional Information Emergency Contact:		SKB Use Only Load # Scale Wt. Tons/Yds.			
16. GENERATOR'S CERTIFICATION: I hereby declare that the contents of this consignment are fully and accurately described above by proper shipping name and are classified, packed, marked, and labeled, and are in all respects in proper condition for transport by highway according to applicable international and national government regulations.					
Printed/Typed Name Agent for St. Paul Port Authority		Signature		Month Day Year 11/01/23	
17. Transporter 1 Acknowledged of Receipt of Materials		Signature		Month Day Year 11/01/23	
18. Transporter 2 Acknowledgement of Receipt of Materials		Signature		Month Day Year	
19. Discrepancy Indication Space					
20. Facility Owner or Operator: Certification of receipt of non-hazardous materials covered by this Manifest except as noted in Item 19.					
Printed/Typed Name		Signature		Month Day Year	

White - Return to Generator

Canary - Facility Copy

Pink - Transporter

Goldenrod - Generator Copy



Industrial-Rosemont  
13425 Courthouse Blvd.  
Rosemount, MN 55068



197 CARL BOLANDER & SONS CO.  
251 STARKEY STREET  
ST. PAUL MN 55107

SITE		TICKET		GRID		WEIGHMASTER	
002		00858541		11		SUE M	
DATE IN		DATE OUT		TIME IN	TIME OUT	VEHICLE	ROLL OFF
10/19/23		10/19/23		10:38	10:38	WDH23-518	23-0132
REFERENCE				ORIGIN			
23-0132				VIN: YTB9429_MN_6AXLES			

SCALE 2 GROSS WT 78100 LB  
STORED TARE WT 37160 LB  
NET WEIGHT 40940 LB

Inbound Ticket

QTY.	UNIT	DESCRIPTION	RATE	EXTENSION	FEE	TOTAL
20.47	TON	SOIL TON				

This facility will only accept non-hazardous industrial  
recyclables or construction, and demolition waste.  
We will not accept any loads containing any  
non-approved wastes or hazardous waste.651-438-1500  
Generator: ST PAUL PORT AUTHORITY-HEIGHTS  
Address: 2200 Larpenteur Ave E  
City/State St Paul, MN 55109  
Manifest: 1951615

SIGNATURE \_\_\_\_\_

NET AMOUNT
TENDERED
CHANGE
CHECK NO.

Industrial-Rosemont  
13425 Courthouse Blvd.  
Rosemount, MN 55068

197 CARL BOLANDER & SONS CO.  
251 STARKEY STREET  
ST. PAUL MN 55107

SITE	TICKET	GRID		WEIGHMASTER	
002	00858541	11		SUE M	
DATE IN	DATE OUT	TIME IN	TIME OUT	VEHICLE	ROLL OFF
10/19/23	10/19/23	10:38	10:38	WDH23-518	23-0132
REFERENCE		ORIGIN			
23-0132		VIN: YT89429_MN_6AXLES			

SCALE 2 GROSS WT 78100 LB  
STORED TARE WT 37160 LB  
NET WEIGHT 40940 LB

Inbound Ticket

QTY.	UNIT	DESCRIPTION	RATE	EXTENSION	FEE	TOTAL
20.47	TON	SOIL TON				

This facility will only accept non-hazardous industrial  
recyclables or construction, and demolition waste.  
We will not accept any loads containing any  
non-approved wastes or hazardous waste.651-438-1500  
Generator: ST PAUL PORT AUTHORITY-HEIGHTS  
Address: 2200 Larpenteur Ave E  
City/State St Paul, MN 55109  
Manifest: 1951615

SIGNATURE \_\_\_\_\_

NET AMOUNT
TENDERED
CHANGE
CHECK NO.



# SKB Rosemount Industrial Waste Facility

1951615

Shipping Manifest		1. Generator's US EPA ID No. (if any)		2. Page 1 of page(s)	
3. Generator's Name and Facility Address St. Paul Port Authority 2200 Larpenteur Ave E, St. Paul, MN 55109		Mailing Address St. Paul Port Authority The Heights - Former Hillcrest 400 Wabasha St. N, Ste. #240, St. Paul, MN 55102 Fax (651) 223-5198			
4. Generator's Phone (651) 204-6241					
5. Transporter 1 Company Name <b>Who DAT Hauling LLC</b>		Phone:			
6. Transporter 2 Company Name		Phone:			
7. Designated Facility Name and Site Address SKB Rosemount Industrial Waste Facility 13425 Courthouse Blvd. Rosemount, MN 55068		651-438-1500			
8. U.S. DOT Description (including Proper Shipping Name)		9. Containers No. Type		10. Total Quantity	11. Unit Wt/Vol
a. Non-Hazardous Industrial Waste (Petroleum Contaminated Soil w/intermixed Debris) Job #23-6600 Jesse Wilcox					
b.					
c.					
d.					
13. Additional Descriptions for Materials Listed Above (indicate waste stream Approval # below) a. MI 23-0132 Petroleum Contaminated Soil w/intermixed Debris b. MI c. MI d. MI		14. Special Handling Procedures for Wastes Listed Above			
15. Special Handling Instructions and Additional Information Emergency Contact:		SKB Use Only Load # _____ Scale Wt. _____ Tons/Yds. _____			
16. GENERATOR'S CERTIFICATION: I hereby declare that the contents of this consignment are fully and accurately described above by proper shipping name and are classified, packed, marked, and labeled, and are in all respects in proper condition for transport by highway according to applicable international and national government regulations.					
Printed/Typed Name Agent for St. Paul Port Authority		Signature		Month Day Year 10 02 22	
17. Transporter 1 Acknowledged of Receipt of Materials Printed/Typed Name <b>Cordell J. Robertson</b>		Signature		Month Day Year 10 19 23	
18. Transporter 2 Acknowledgement of Receipt of Materials Printed/Typed Name		Signature		Month Day Year	
19. Discrepancy Indication Space					
20. Facility Owner or Operator: Certification of receipt of non-hazardous materials covered by this Manifest except as noted in Item 19.					
Printed/Typed Name		Signature		Month Day Year 10 19 23	

White - Return to Generator

Canary - Facility Copy

Pink - Transporter

Goldenrod - Generator Copy

Industrial-Rosemont  
13425 Courthouse Blvd.  
Rosemount, MN 55068

197 CARL BOLANDER & SONS CO.  
251 STARKEY STREET  
ST. PAUL MN 55107



SITE		TICKET		GRID		WEIGHMASTER					
002		00858544		11		Lisa Dean					
DATE IN		DATE OUT		TIME IN		TIME OUT		VEHICLE		ROLL OFF	
10/19/23		10/19/23		10:41		10:41		AT4-1606		23-0132	
REFERENCE						ORIGIN					
23-0132						VIN: YTD3567_MN_6AXLES					

SCALE 1 GROSS WT 75040 LB  
STORED TARE WT 34520 LB  
NET WEIGHT 40520 LB

Inbound Ticket

QTY.	UNIT	DESCRIPTION	RATE	EXTENSION	FEE	TOTAL
20.26	TON	SOIL TON				

This facility will only accept non-hazardous industrial  
recyclables or construction, and demolition waste.  
We will not accept any loads containing any  
non-approved wastes or hazardous waste.651-438-1500  
Generator: ST PAUL PORT AUTHORITY-HEIGHTS  
Address: 2200 Larpenteur Ave E  
City/State St Paul, MN 55109  
Manifest: 1951617

SIGNATURE \_\_\_\_\_

NET AMOUNT
TENDERED
CHANGE
CHECK NO.

Industrial-Rosemont  
13425 Courthouse Blvd.  
Rosemount, MN 55068

197 CARL BOLANDER & SONS CO.  
251 STARKEY STREET  
ST. PAUL MN 55107

SITE		TICKET		GRID		WEIGHMASTER					
002		00858544		11		Lisa Dean					
DATE IN		DATE OUT		TIME IN		TIME OUT		VEHICLE		ROLL OFF	
10/19/23		10/19/23		10:41		10:41		AT4-1606		23-0132	
REFERENCE						ORIGIN					
23-0132						VIN: YTD3567_MN_6AXLES					

SCALE 1 GROSS WT 75040 LB  
STORED TARE WT 34520 LB  
NET WEIGHT 40520 LB

Inbound Ticket

QTY.	UNIT	DESCRIPTION	RATE	EXTENSION	FEE	TOTAL
20.26	TON	SOIL TON				

This facility will only accept non-hazardous industrial  
recyclables or construction, and demolition waste.  
We will not accept any loads containing any  
non-approved wastes or hazardous waste.651-438-1500  
Generator: ST PAUL PORT AUTHORITY-HEIGHTS  
Address: 2200 Larpenteur Ave E  
City/State St Paul, MN 55109  
Manifest: 1951617

SIGNATURE \_\_\_\_\_

NET AMOUNT
TENDERED
CHANGE
CHECK NO.



# SKB Rosemount Industrial Waste Facility

1951617

Shipping Manifest		1. Generator's US EPA ID No. (If any)		2. Page 1 of page(s)	
3. Generator's Name and Facility Address St. Paul Port Authority 2200 Larpenleur Ave E, St. Paul, MN 55109		Mailing Address St. Paul Port Authority The Heights - Former Hillcrest 400 Wabasha St. N, Ste. #240, St. Paul, MN 55102 Fax (651) 223-5198			
4. Generator's Phone (651) 204-6241		5. Transporter 1 Company Name <i>Kim C. [Signature]</i> Phone:			
6. Transporter 2 Company Name		Phone:			
7. Designated Facility Name and Site Address SKB Rosemount Industrial Waste Facility 13425 Courthouse Blvd. Rosemount, MN 55068		651-438-1500			
8. U.S. DOT Description (including Proper Shipping Name)		9. Containers No. Type		10. Total Quantity	11. Unit Wt/Vol
a. Non-Hazardous Industrial Waste (Petroleum Contaminated Soil w/intermixed Debris) Job #23-6600 Jesse Wilcox					
b.					
c.					
d.					
13. Additional Descriptions for Materials Listed Above (Indicate waste stream Approval # below) a. MI 23-0132 Petroleum Contaminated Soil w/intermixed Debris b. MI c. MI d. MI		14. Special Handling Procedures for Wastes Listed Above			
15. Special Handling Instructions and Additional Information Emergency Contact:		SKB Use Only Load # _____ Scale Wt. _____ Tons/Yds. _____			
16. GENERATOR'S CERTIFICATION: I hereby declare that the contents of this consignment are fully and accurately described above by proper shipping name and are classified, packed, marked, and labeled, and are in all respects in proper condition for transport by highway according to applicable international and national government regulations.					
Printed/Typed Name Agent for St. Paul Port Authority		Signature <i>[Signature]</i>		Month Day Year 11 09 23	
17. Transporter 1 Acknowledged of Receipt of Materials					
Printed/Typed Name <i>[Signature]</i>		Signature <i>[Signature]</i>		Month Day Year 11 07 23	
18. Transporter 2 Acknowledgement of Receipt of Materials					
Printed/Typed Name		Signature		Month Day Year	
19. Discrepancy Indication Space					
20. Facility Owner or Operator: Certification of receipt of non-hazardous materials covered by this Manifest except as noted in Item 19.					
Printed/Typed Name		Signature <i>[Signature]</i>		Month Day Year 11 09 23	

White - Return to Generator      Pink - Transporter      Goldenrod - Generator Copy

Industrial-Rosemont  
13425 Courthouse Blvd.  
Rosemount, MN 55068

197 CARL BOLANDER & SONS CO.  
251 STARKEY STREET  
ST. PAUL MN 55107



SITE		TICKET		GRID		WEIGHMASTER	
002	00858552	11		SUE M			
DATE IN	DATE OUT	TIME IN	TIME OUT	VEHICLE	ROLL OFF		
10/19/23	10/19/23	10:49	10:49	ETI10-616	23-0132		
REFERENCE				ORIGIN			
23-0132				VIN: PAU6577_MN_5AXLES			

SCALE 2 GROSS WT 79740 LB  
STORED TARE WT 36560 LB  
NET WEIGHT 43180 LB  
Inbound Ticket

QTY.	UNIT	DESCRIPTION	RATE	EXTENSION	FEE	TOTAL
21.59	TON	SOIL TON				

This facility will only accept non-hazardous industrial  
recyclables or construction, and demolition waste.  
We will not accept any loads containing any  
non-approved wastes or hazardous waste.651-438-1500  
Generator: ST PAUL PORT AUTHORITY-HEIGHTS  
Address: 2200 Larpenteur Ave E  
City/State St Paul, MN 55109  
Manifest: 1951619

SIGNATURE \_\_\_\_\_

NET AMOUNT
TENDERED
CHANGE
CHECK NO.

Industrial-Rosemont  
13425 Courthouse Blvd.  
Rosemount, MN 55068

197 CARL BOLANDER & SONS CO.  
251 STARKEY STREET  
ST. PAUL MN 55107

SITE		TICKET		GRID		WEIGHMASTER	
002	00858552	11		SUE M			
DATE IN	DATE OUT	TIME IN	TIME OUT	VEHICLE	ROLL OFF		
10/19/23	10/19/23	10:49	10:49	ETI10-616	23-0132		
REFERENCE				ORIGIN			
23-0132				VIN: PAU6577_MN_5AXLES			

SCALE 2 GROSS WT 79740 LB  
STORED TARE WT 36560 LB  
NET WEIGHT 43180 LB  
Inbound Ticket

QTY.	UNIT	DESCRIPTION	RATE	EXTENSION	FEE	TOTAL
21.59	TON	SOIL TON				

This facility will only accept non-hazardous industrial  
recyclables or construction, and demolition waste.  
We will not accept any loads containing any  
non-approved wastes or hazardous waste.651-438-1500  
Generator: ST PAUL PORT AUTHORITY-HEIGHTS  
Address: 2200 Larpenteur Ave E  
City/State St Paul, MN 55109  
Manifest: 1951619

SIGNATURE \_\_\_\_\_

NET AMOUNT
TENDERED
CHANGE
CHECK NO.



# SKB Rosemount Industrial Waste Facility

1951619

Shipping Manifest		1. Generator's US EPA ID No. (if any)		2. Page 1 of page(s)	
3. Generator's Name and Facility Address St. Paul Port Authority 2200 Larpenleur Ave E, St. Paul, MN 55109		Mailing Address St. Paul Port Authority The Heights - Former Hillcrest 400 Wabasha St. N, Ste. #240, St. Paul, MN 55102 Fax (651) 223-5198			
4. Generator's Phone (651) 204-6241		5. Transporter 1 Company Name <i>ETI</i>			
6. Transporter 2 Company Name		Phone:			
7. Designated Facility Name and Site Address SKB Rosemount Industrial Waste Facility 13425 Courthouse Blvd. Rosemount, MN 55068		651-438-1500			
8. U.S. DOT Description (including Proper Shipping Name)		9. Containers No. Type		10. Total Quantity	
a. Non-Hazardous Industrial Waste (Petroleum Contaminated Soil w/intermixed Debris) Job #23-6600 Jesse Wilcox					
b.					
c.					
d.					
13. Additional Descriptions for Materials Listed Above (indicate waste stream Approval # below) a. MI 23-0132 Petroleum Contaminated Soil w/intermixed Debris b. MI c. MI d. MI		14. Special Handling Procedures for Wastes Listed Above			
15. Special Handling Instructions and Additional Information Emergency Contact:		SKB Use Only Load # Scale Wt. Tons/Yds.			
16. GENERATOR'S CERTIFICATION: I hereby declare that the contents of this consignment are fully and accurately described above by proper shipping name and are classified, packed, marked, and labeled, and are in all respects in proper condition for transport by highway according to applicable international and national government regulations.					
Printed/Typed Name Agent for St. Paul Port Authority		Signature <i>Joe Meyer</i>		Month Day Year 10 02 23	
17. Transporter 1 Acknowledged of Receipt of Materials					
Printed/Typed Name <i>Joe Meyer</i>		Signature <i>Joe Meyer</i>		Month Day Year	
18. Transporter 2 Acknowledgement of Receipt of Materials					
Printed/Typed Name		Signature		Month Day Year	
19. Discrepancy Indication Space					
20. Facility Owner or Operator: Certification of receipt of non-hazardous materials covered by this Manifest except as noted in Item 19.					
Printed/Typed Name <i>Joe Meyer</i>		Signature <i>Joe Meyer</i>		Month Day Year 10 11 23	

White - Return to Generator

Canary - Facility Copy

Pink - Transporter

Goldenrod - Generator Copy

Industrial-Rosemont  
13425 Courthouse Blvd.  
Rosemount, MN 55068

197 CARL BOLANDER & SONS CO.  
251 STARKEY STREET  
ST. PAUL MN 55107



SITE	TICKET	GRID		WEIGHMASTER	
002	00858553	11		SUE M	
DATE IN	DATE OUT	TIME IN	TIME OUT	VEHICLE	ROLL OFF
10/19/23	10/19/23	10:51	10:51	SLT01-218	23-0132
REFERENCE			ORIGIN		
23-0132			VIN: YTE3514_MN_SAXLES		

SCALE 2 GROSS WT 74860 LB  
STORED TARE WT 34920 LB  
NET WEIGHT 39940 LB

Inbound Ticket

QTY.	UNIT	DESCRIPTION	RATE	EXTENSION	FEE	TOTAL
19.97	TON	SOIL TON				

This facility will only accept non-hazardous industrial  
recyclables or construction, and demolition waste.  
We will not accept any loads containing any  
non-approved wastes or hazardous waste.651-438-1500  
Generator: ST PAUL PORT AUTHORITY-HEIGHTS  
Address: 2200 Larpenteur Ave E  
City/State St Paul, MN 55109  
Manifest: 1951618

SIGNATURE \_\_\_\_\_

NET AMOUNT
TENDERED
CHANGE
CHECK NO.

Industrial-Rosemont  
13425 Courthouse Blvd.  
Rosemount, MN 55068

197 CARL BOLANDER & SONS CO.  
251 STARKEY STREET  
ST. PAUL MN 55107

SITE	TICKET	GRID		WEIGHMASTER	
002	00858553	11		SUE M	
DATE IN	DATE OUT	TIME IN	TIME OUT	VEHICLE	ROLL OFF
10/19/23	10/19/23	10:51	10:51	SLT01-218	23-0132
REFERENCE			ORIGIN		
23-0132			VIN: YTE3514_MN_SAXLES		

SCALE 2 GROSS WT 74860 LB  
STORED TARE WT 34920 LB  
NET WEIGHT 39940 LB

Inbound Ticket

QTY.	UNIT	DESCRIPTION	RATE	EXTENSION	FEE	TOTAL
19.97	TON	SOIL TON				

This facility will only accept non-hazardous industrial  
recyclables or construction, and demolition waste.  
We will not accept any loads containing any  
non-approved wastes or hazardous waste.651-438-1500  
Generator: ST PAUL PORT AUTHORITY-HEIGHTS  
Address: 2200 Larpenteur Ave E  
City/State St Paul, MN 55109  
Manifest: 1951618

SIGNATURE \_\_\_\_\_

NET AMOUNT
TENDERED
CHANGE
CHECK NO.



# SKB Rosemount Industrial Waste Facility

1951618

Shipping Manifest		1. Generator's US EPA ID No. (if any)		2. Page 1 of page(s)	
3. Generator's Name and Facility Address St. Paul Port Authority 2200 Larpenteur Ave E, St. Paul, MN 55109		Mailing Address St. Paul Port Authority The Heights - Former Hillcrest 400 Wabasha St. N, Ste. #240, St. Paul, MN 55102			
4. Generator's Phone (651) 204-6241		Fax (651) 223-5198			
5. Transporter 1 Company Name <i>Seven Lion Trucking</i>		Phone:			
6. Transporter 2 Company Name		Phone:			
7. Designated Facility Name and Site Address SKB Rosemount Industrial Waste Facility 13425 Courthouse Blvd. Rosemount, MN 55068		651-438-1500			
8. U.S. DOT Description (including Proper Shipping Name)		9. Containers		10. Total Quantity	11. Unit Wt/Vol
		No.	Type		
a. Non-Hazardous Industrial Waste (Petroleum Contaminated Soil w/intermixed Debris) Job #23-6600 Jesse Wilcox					
b.					
c.					
d.					
13. Additional Descriptions for Materials Listed Above (indicate waste stream Approval # below)		14. Special Handling Procedures for Wastes Listed Above			
a. MI 23-0132 Petroleum Contaminated Soil w/intermixed Debris					
b. MI					
c. MI					
d. MI					
15. Special Handling Instructions and Additional Information Emergency Contact:		SKB Use Only Load # _____ Scale Wt. _____ Tons/Yds. _____			
16. GENERATOR'S CERTIFICATION: I hereby declare that the contents of this consignment are fully and accurately described above by proper shipping name and are classified, packed, marked, and labeled, and are in all respects in proper condition for transport by highway according to applicable international and national government regulations.					
Printed/Typed Name Agent for St. Paul Port Authority		Signature <i>[Signature]</i>		Month Day Year <i>10 02 43</i>	
17. Transporter 1 Acknowledged of Receipt of Materials					
Printed/Typed Name <i>Heshima Se Inssie</i>		Signature <i>[Signature]</i>		Month Day Year <i>11 10 19 21</i>	
18. Transported 2 Acknowledgement of Receipt of Materials					
Printed/Typed Name		Signature		Month Day Year	
19. Discrepancy Indication Space					
20. Facility Owner or Operator: Certification of receipt of non-hazardous materials covered by this Manifest except as noted in Item 18.					
Printed/Typed Name <i>[Signature]</i>		Signature <i>[Signature]</i>		Month Day Year <i>11 10 19 23</i>	

White - Return to Generator

Canary - Facility Copy

Pink - Transporter

Goldenrod - Generator Copy



Industrial-Rosemont  
13425 Courthouse Blvd.  
Rosemount, MN 55068



197 CARL BOLANDER & SONS CO.  
251 STARKEY STREET  
ST. PAUL MN 55107

SITE	TICKET	GRID		WEIGHMASTER	
002	00858555	11		SUE M	
DATE IN	DATE OUT	TIME IN	TIME OUT	VEHICLE	ROLL OFF
10/19/23	10/19/23	10:53	10:53	MNT1-380	23-0132
REFERENCE			ORIGIN		
23-0132			VIN: YTD8112_MN_AXLES		

SCALE 2 GROSS WT 74160 LB Inbound Ticket  
STORED TARE WT 36800 LB  
NET WEIGHT 37360 LB

QTY.	UNIT	DESCRIPTION	RATE	EXTENSION	FEE	TOTAL
18.68	TON	SOIL TON				

This facility will only accept non-hazardous industrial  
recyclables or construction, and demolition waste.

We will not accept any loads containing any  
non-approved wastes or hazardous waste.651-438-1500

Generator: ST PAUL PORT AUTHORITY-HEIGHTS

Address: 2200 Larpenteur Ave E

City/State St Paul, MN 55109

Manifest: 1951620

SKB-WCI 4410

SIGNATURE \_\_\_\_\_

NET AMOUNT

TENDERED

CHANGE

CHECK NO.

Industrial-Rosemont  
13425 Courthouse Blvd.  
Rosemount, MN 55068

197 CARL BOLANDER & SONS CO.  
251 STARKEY STREET  
ST. PAUL MN 55107

SITE	TICKET	GRID		WEIGHMASTER	
002	00858555	11		SUE M	
DATE IN	DATE OUT	TIME IN	TIME OUT	VEHICLE	ROLL OFF
10/19/23	10/19/23	10:53	10:53	MNT1-380	23-0132
REFERENCE			ORIGIN		
23-0132			VIN: YTD8112_MN_AXLES		

SCALE 2 GROSS WT 74160 LB Inbound Ticket  
STORED TARE WT 36800 LB  
NET WEIGHT 37360 LB

QTY.	UNIT	DESCRIPTION	RATE	EXTENSION	FEE	TOTAL
18.68	TON	SOIL TON				

This facility will only accept non-hazardous industrial  
recyclables or construction, and demolition waste.

We will not accept any loads containing any  
non-approved wastes or hazardous waste.651-438-1500

Generator: ST PAUL PORT AUTHORITY-HEIGHTS

Address: 2200 Larpenteur Ave E

City/State St Paul, MN 55109

Manifest: 1951620

SKB-WCI 4410

SIGNATURE \_\_\_\_\_

NET AMOUNT

TENDERED

CHANGE

CHECK NO.



# SKB Rosemount Industrial Waste Facility

1951620

Shipping Manifest		1. Generator's US EPA ID No. (if any)		2. Page 1 of page(s)	
3. Generator's Name and Facility Address St. Paul Port Authority 2200 Larpenteur Ave E, St. Paul, MN 55109		Mailing Address St. Paul Port Authority The Heights - Former Hillcrest 400 Wabasha St. N, Ste. #240, St. Paul, MN 55102			
4. Generator's Phone (651) 204-6241		Fax (651) 223-5198			
5. Transporter 1 Company Name <i>MN-T-Haus</i>		Phone:			
6. Transporter 2 Company Name		Phone:			
7. Designated Facility Name and Site Address SKB Rosemount Industrial Waste Facility 13425 Courthouse Blvd. Rosemount, MN 55068		651-438-1500			
8. U.S. DOT Description (including Proper Shipping Name)		9. Containers		10. Total Quantity	11. Unit Wt/Vol
		No.	Type		
a. Non-Hazardous Industrial Waste (Petroleum Contaminated Soil w/intermixed Debris) Job #23-6600 Jesse Wilcox					
b.					
c.					
d.					
13. Additional Descriptions for Materials Listed Above (indicate waste stream Approval # below)		14. Special Handling Procedures for Wastes Listed Above			
a. MI 23-0132 Petroleum Contaminated Soil w/intermixed Debris					
b. MI					
c. MI					
d. MI					
15. Special Handling Instructions and Additional Information Emergency Contact:		SKB Use Only Load # _____ Scale Wt. _____ Tons/Yds. _____			
16. GENERATOR'S CERTIFICATION: I hereby declare that the contents of this consignment are fully and accurately described above by proper shipping name and are classified, packed, marked, and labeled, and are in all respects in proper condition for transport by highway according to applicable international and national government regulations.					
Printed/Typed Name Agent for St. Paul Port Authority		Signature <i>[Signature]</i>		Month Day Year <i>11 01 22 23</i>	
17. Transporter 1 Acknowledged of Receipt of Materials					
Printed/Typed Name <i>MERANE H</i>		Signature <i>[Signature]</i>		Month Day Year <i>11 01 19 23</i>	
18. Transported 2 Acknowledgement of Receipt of Materials					
Printed/Typed Name		Signature		Month Day Year	
19. Discrepancy Indication Space					
20. Facility Owner or Operator: Certification of receipt of non-hazardous materials covered by this Manifest except as noted in Item 19.					
Printed/Typed Name <i>[Signature]</i>		Signature <i>[Signature]</i>		Month Day Year <i>11 01 19 23</i>	

White - Return to Generator

Pink - Transporter

Canary - Facility Copy

Goldenrod - Generator Copy

Industrial-Rosemont  
13425 Courthouse Blvd.  
Rosemount, MN 55068



197 CARL BOLANDER & SONS CO.  
251 STARKEY STREET  
ST. PAUL MN 55107

SITE		TICKET		GRID		WEIGHMASTER					
002		00858561		11		SUE M					
DATE IN		DATE OUT		TIME IN		TIME OUT		VEHICLE		ROLL OFF	
10/19/23		10/19/23		11:01		11:01		HT1-1701		23-0132	
REFERENCE				ORIGIN							
23-0132				VIN: YTD5583_MN_4AXLES							

SCALE 2 GROSS WT 74720 LB Inbound Ticket  
STORED TARE WT 43100 LB  
NET WEIGHT 31620 LB

QTY.	UNIT	DESCRIPTION	RATE	EXTENSION	FEE	TOTAL
15.81	TON	SOIL TON				

This facility will only accept non-hazardous industrial  
recyclables or construction, and demolition waste.  
We will not accept any loads containing any  
non-approved wastes or hazardous waste.651-438-1500  
Generator: ST PAUL PORT AUTHORITY-HEIGHTS  
Address: 2200 Larpenteur Ave E  
City/State St Paul, MN 55109  
Manifest: 1951622  
SKB-WCI4410

SIGNATURE \_\_\_\_\_

NET AMOUNT
TENDERED
CHANGE
CHECK NO.

Industrial-Rosemont  
13425 Courthouse Blvd.  
Rosemount, MN 55068

197 CARL BOLANDER & SONS CO.  
251 STARKEY STREET  
ST. PAUL MN 55107

SITE		TICKET		GRID		WEIGHMASTER	
002		00858561		11		SUE M	
DATE IN	DATE OUT	TIME IN	TIME OUT	VEHICLE		ROLL OFF	
10/19/23	10/19/23	11:01	11:01	HT1-1701		23-0132	
REFERENCE				ORIGIN			
23-0132				VIN: YTD5583_MN_4AXLES			

SCALE 2 GROSS WT 74720 LB Inbound Ticket  
STORED TARE WT 43100 LB  
NET WEIGHT 31620 LB

QTY.	UNIT	DESCRIPTION	RATE	EXTENSION	FEE	TOTAL
15.81	TON	SOIL TON				

This facility will only accept non-hazardous industrial  
recyclables or construction, and demolition waste.  
We will not accept any loads containing any  
non-approved wastes or hazardous waste.651-438-1500  
Generator: ST PAUL PORT AUTHORITY-HEIGHTS  
Address: 2200 Larpenteur Ave E  
City/State St Paul, MN 55109  
Manifest: 1951622  
SKB-WCI4410

SIGNATURE \_\_\_\_\_

NET AMOUNT
TENDERED
CHANGE
CHECK NO.



# SKB Rosemount Industrial Waste Facility

1951622

Shipping Manifest		1. Generator's US EPA ID No. (if any)		2. Page 1 of page(s)	
3. Generator's Name and Facility Address St. Paul Port Authority 2200 Larpenteur Ave E, St. Paul, MN 55109		Mailing Address St. Paul Port Authority The Heights - Former Hillcrest 400 Wabasha St. N, Ste. #240, St. Paul, MN 55102 Fax (651) 223-5198			
4. Generator's Phone (651) 204-6241					
5. Transporter 1 Company Name		Phone:			
6. Transporter 2 Company Name		Phone:			
7. Designated Facility Name and Site Address		SKB Rosemount Industrial Waste Facility 13425 Courthouse Blvd. Rosemount, MN 55068 651-438-1500			
8. U.S. DOT Description (including Proper Shipping Name)		9. Containers		10. Total Quantity	11. Unit Wt/Vol
		No.	Type		
a. Non-Hazardous Industrial Waste (Petroleum Contaminated Soil w/intermixed Debris) Job #23-6600 Jesse Wilcox					
b.					
c.					
d.					
13. Additional Descriptions for Materials Listed Above (indicate waste stream Approval # below)		14. Special Handling Procedures for Wastes Listed Above			
a. MI 23-0132 Petroleum Contaminated Soil w/intermixed Debris					
b. MI					
c. MI					
d. MI					
15. Special Handling Instructions and Additional Information		SKB Use Only			
Emergency Contact:		Load # _____ Scale Wt. _____ Tons/Yds. _____			
16. GENERATOR'S CERTIFICATION: I hereby declare that the contents of this consignment are fully and accurately described above by proper shipping name and are classified, packed, marked, and labeled, and are in all respects in proper condition for transport by highway according to applicable international and national government regulations.					
Printed/Typed Name Agent for St. Paul Port Authority		Signature 		Month 10	Day 02
17. Transporter 1 Acknowledged of Receipt of Materials		Signature 		Year 23	
Printed/Typed Name Henry Wotzi		Signature H. P.		Month	Day
18. Transporter 2 Acknowledgement of Receipt of Materials		Signature		Month	Day
Printed/Typed Name		Signature		Month	Day
19. Discrepancy Indication Space					
20. Facility Owner or Operator: Certification of receipt of non-hazardous materials covered by this Manifest except as noted in Item 19.					
Printed/Typed Name Cm		Signature 		Month 10	Day 12
				Year 23	

White - Return to Generator

Canary - Facility Copy

Pink - Transporter

Goldenrod - Generator Copy

Industrial-Rosemont  
13425 Courthouse Blvd.  
Rosemount, MN 55068



197 CARL BOLANDER & SONS CO.  
251 STARKEY STREET  
ST. PAUL MN 55107

SITE	TICKET	GRID		WEIGHMASTER	
002	00858562	11		Lisa Dean	
DATE IN	DATE OUT	TIME IN	TIME OUT	VEHICLE	ROLL OFF
10/19/23	10/19/23	11:02	11:02	CMR017-318	23-0132
REFERENCE			ORIGIN		
23-0132			VIN: YTE1236_MN_6AXLES		

SCALE 1 GROSS WT 75100 LB  
STORED TARE WT 34360 LB  
NET WEIGHT 40740 LB  
Inbound Ticket

QTY.	UNIT	DESCRIPTION	RATE	EXTENSION	FEE	TOTAL
20.37	TON	SOIL TON				

This facility will only accept non-hazardous industrial  
recyclables or construction, and demolition waste.  
We will not accept any loads containing any  
non-approved wastes or hazardous waste.651-438-1500  
Generator: ST PAUL PORT AUTHORITY-HEIGHTS  
Address: 2200 Larpenteur Ave E  
City/State St Paul, MN 55109  
Manifest: 1951621

SIGNATURE \_\_\_\_\_

NET AMOUNT
TENDERED
CHANGE
CHECK NO.

Industrial-Rosemont  
13425 Courthouse Blvd.  
Rosemount, MN 55068

197 CARL BOLANDER & SONS CO.  
251 STARKEY STREET  
ST. PAUL MN 55107

SITE	TICKET	GRID		WEIGHMASTER	
002	00858562	11		Lisa Dean	
DATE IN	DATE OUT	TIME IN	TIME OUT	VEHICLE	ROLL OFF
10/19/23	10/19/23	11:02	11:02	CMR017-318	23-0132
REFERENCE			ORIGIN		
23-0132			VIN: YTE1236_MN_6AXLES		

SCALE 1 GROSS WT 75100 LB  
STORED TARE WT 34360 LB  
NET WEIGHT 40740 LB  
Inbound Ticket

QTY.	UNIT	DESCRIPTION	RATE	EXTENSION	FEE	TOTAL
20.37	TON	SOIL TON				

This facility will only accept non-hazardous industrial  
recyclables or construction, and demolition waste.  
We will not accept any loads containing any  
non-approved wastes or hazardous waste.651-438-1500  
Generator: ST PAUL PORT AUTHORITY-HEIGHTS  
Address: 2200 Larpenteur Ave E  
City/State St Paul, MN 55109  
Manifest: 1951621  
SKB-WCI 4410

SIGNATURE \_\_\_\_\_

NET AMOUNT
TENDERED
CHANGE
CHECK NO.



# SKB Rosemount Industrial Waste Facility

1951621

Shipping Manifest		1. Generator's US EPA ID No. (if any)		2. Page 1 of page(s)	
3. Generator's Name and Facility Address St. Paul Port Authority 2200 Larpenleur Ave E, St. Paul, MN 55109		Mailing Address St. Paul Port Authority The Heights - Former Hillcrest 400 Wabasha St. N, Ste. #240, St. Paul, MN 55102 Fax (651) 223-5198			
4. Generator's Phone (651) 204-6241		Phone:			
5. Transporter 1 Company Name <i>CMR Hauling LLC</i>		Phone:			
6. Transporter 2 Company Name		Phone:			
7. Designated Facility Name and Site Address SKB Rosemount Industrial Waste Facility 13425 Courthouse Blvd. Rosemount, MN 55068		651-438-1500			
8. U.S. DOT Description (including Proper Shipping Name)		9. Containers No. Type		10. Total Quantity	11. Unit Wt/Vol
a. Non-Hazardous Industrial Waste (Petroleum Contaminated Soil w/intermixed Debris) Job #23-6600 Jesse Wilcox					
b.					
c.					
d.					
13. Additional Descriptions for Materials Listed Above (Indicate waste stream Approval # below) a. MI 23-0132 Petroleum Contaminated Soil w/intermixed Debris b. MI c. MI d. MI		14. Special Handling Procedures for Wastes Listed Above			
15. Special Handling Instructions and Additional Information Emergency Contact:		SKB Use Only Load # _____ Scale Wt. _____ Tons/Yds. _____			
16. GENERATOR'S CERTIFICATION: I hereby declare that the contents of this consignment are fully and accurately described above by proper shipping name and are classified, packed, marked, and labeled, and are in all respects in proper condition for transport by highway according to applicable international and national government regulations.					
Printed/Typed Name Agent for St. Paul Port Authority		Signature <i>[Signature]</i>		Month Day Year 10 0 22	
17. Transporter 1 Acknowledged of Receipt of Materials					
Printed/Typed Name <i>Cory Rickus</i>		Signature <i>[Signature]</i>		Month Day Year	
18. Transporter 2 Acknowledgement of Receipt of Materials					
Printed/Typed Name		Signature		Month Day Year	
19. Discrepancy Indication Space					
20. Facility Owner or Operator: Certification of receipt of non-hazardous materials covered by this Manifest except as noted in Item 19.					
Printed/Typed Name		Signature <i>[Signature]</i>		Month Day Year 10 1 23	

White - Return to Generator

Pink - Transporter

Canary - Facility Copy

Goldenrod - Generator Copy

Industrial-Rosemont  
13425 Courthouse Blvd.  
Rosemount, MN 55068

197 CARL BOLANDER & SONS CO.  
251 STARKEY STREET  
ST. PAUL MN 55107



SITE	TICKET	GRID		WEIGHMASTER	
002	00858568	11		SUE M	
DATE IN	DATE OUT	TIME IN	TIME OUT	VEHICLE	ROLL OFF
10/19/23	10/19/23	11:06	11:06	R0101-410	23-0132
REFERENCE		ORIGIN			
23-0132		VIN: PAP3415_MN_SAXLES			

SCALE 2 GROSS WT 82140 LB  
STORED TARE WT 39980 LB  
NET WEIGHT 42160 LB

Inbound Ticket

QTY.	UNIT	DESCRIPTION	RATE	EXTENSION	FEE	TOTAL
21.08	TON	SOIL TON				

This facility will only accept non-hazardous industrial  
recyclables or construction, and demolition waste.

We will not accept any loads containing any  
non-approved wastes or hazardous waste.651-438-1500

Generator: ST PAUL PORT AUTHORITY-HEIGHTS

Address: 2200 Larpenteur Ave E

City/State St Paul, MN 55109

Manifest: 1951623

SKB-WCI4410

SIGNATURE \_\_\_\_\_

NET AMOUNT

TENDERED

CHANGE

CHECK NO.

Industrial-Rosemont  
13425 Courthouse Blvd.  
Rosemount, MN 55068

197 CARL BOLANDER & SONS CO.  
251 STARKEY STREET  
ST. PAUL MN 55107

SITE	TICKET	GRID		WEIGHMASTER	
002	00858568	11		SUE M	
DATE IN	DATE OUT	TIME IN	TIME OUT	VEHICLE	ROLL OFF
10/19/23	10/19/23	11:06	11:06	R0101-410	23-0132
REFERENCE		ORIGIN			
23-0132		VIN: PAP3415_MN_SAXLES			

SCALE 2 GROSS WT 82140 LB  
STORED TARE WT 39980 LB  
NET WEIGHT 42160 LB

Inbound Ticket

QTY.	UNIT	DESCRIPTION	RATE	EXTENSION	FEE	TOTAL
21.08	TON	SOIL TON				

This facility will only accept non-hazardous industrial  
recyclables or construction, and demolition waste.

We will not accept any loads containing any  
non-approved wastes or hazardous waste.651-438-1500

Generator: ST PAUL PORT AUTHORITY-HEIGHTS

Address: 2200 Larpenteur Ave E

City/State St Paul, MN 55109

Manifest: 1951623

SKB-WCI4410

SIGNATURE \_\_\_\_\_

NET AMOUNT

TENDERED

CHANGE

CHECK NO.



# SKB Rosemount Industrial Waste Facility

1951623

Shipping Manifest		1. Generator's US EPA ID No. (if any)		2. Page 1 of page(s)	
3. Generator's Name and Facility Address St. Paul Port Authority 2200 Larpenteur Ave E, St. Paul, MN 55109		Mailing Address St. Paul Port Authority The Heights - Former Hillcrest 400 Wabasha St. N, Ste. #240, St. Paul, MN 55102 Fax (651) 223-5198			
4. Generator's Phone (651) 204-6241		5. Transporter 1 Company Name <i>Rock</i>			
6. Transporter 2 Company Name		Phone:			
7. Designated Facility Name and Site Address SKB Rosemount Industrial Waste Facility 13425 Courthouse Blvd. Rosemount, MN 55068		651-438-1500			
8. U.S. DOT Description (including Proper Shipping Name)		9. Containers No. Type		10. Total Quantity	11. Unit Wt/Vol
a. Non-Hazardous Industrial Waste (Petroleum Contaminated Soil w/intermixed Debris) Job #23-6600 Jesse Wilcox					
b.					
c.					
d.					
13. Additional Descriptions for Materials Listed Above (Indicate waste stream Approval # below) a. MI 23-0132 Petroleum Contaminated Soil w/intermixed Debris b. MI c. MI d. MI		14. Special Handling Procedures for Wastes Listed Above			
15. Special Handling Instructions and Additional Information Emergency Contact:		SKB Use Only Load # Scale Wt. Tons/Yds.			
16. GENERATOR'S CERTIFICATION: I hereby declare that the contents of this consignment are fully and accurately described above by proper shipping name and are classified, packed, marked, and labeled, and are in all respects in proper condition for transport by highway according to applicable international and national government regulations.					
Printed/Typed Name Agent for St. Paul Port Authority		Signature <i>[Signature]</i>		Month 10	Day 02
17. Transporter 1 Acknowledged of Receipt of Materials		Signature <i>[Signature]</i>		Month 10	Day 02
18. Transporter 2 Acknowledgement of Receipt of Materials		Signature <i>[Signature]</i>		Month 10	Day 02
19. Discrepancy Indication Space					
20. Facility Owner or Operator: Certification of receipt of non-hazardous materials covered by this Manifest except as noted in Item 19.					
Printed/Typed Name <i>[Signature]</i>		Signature <i>[Signature]</i>		Month 10	Day 19

White - Return to Generator

Canary - Facility Copy

Pink - Transporter

Goldenrod - Generator Copy



Industrial-Rosemont  
13425 Courthouse Blvd.  
Rosemount, MN 55068



197 CARL BOLANDER & SONS CO.  
251 STARKEY STREET  
ST. PAUL MN 55107

SITE		TICKET		GRID		WEIGHMASTER	
002		00858570		11		SUE M	
DATE IN		DATE OUT		TIME IN	TIME OUT	VEHICLE	ROLL OFF
10/19/23		10/19/23		11:10	11:10	JNB111-201	23-0132
REFERENCE				ORIGIN			
23-0132				VIN: YTD9174_MN_4AXLES			

SCALE 2 GROSS WT 73800 LB Inbound Ticket  
STORED TARE WT 33540 LB  
NET WEIGHT 40260 LB

QTY.	UNIT	DESCRIPTION	RATE	EXTENSION	FEE	TOTAL
20.13	TON	SOIL TON				

This facility will only accept non-hazardous industrial  
recyclables or construction, and demolition waste.

We will not accept any loads containing any  
non-approved wastes or hazardous waste.651-438-1500

Generator: ST PAUL PORT AUTHORITY-HEIGHTS

Address: 2200 Larpenteur Ave E

City/State St Paul, MN 55109

Manifest: 1951624

SKB-WC14410

SIGNATURE \_\_\_\_\_

NET AMOUNT

TENDERED

CHANGE

CHECK NO.

Industrial-Rosemont  
13425 Courthouse Blvd.  
Rosemount, MN 55068

197 CARL BOLANDER & SONS CO.  
251 STARKEY STREET  
ST. PAUL MN 55107

SITE		TICKET		GRID		WEIGHMASTER	
002		00858570		11		SUE M	
DATE IN	DATE OUT	TIME IN	TIME OUT	VEHICLE		ROLL OFF	
10/19/23	10/19/23	11:10	11:10	JNB111-201		23-0132	
REFERENCE				ORIGIN			
23-0132				VIN: YTD9174_MN_4AXLES			

SCALE 2 GROSS WT 73800 LB Inbound Ticket  
STORED TARE WT 33540 LB  
NET WEIGHT 40260 LB

QTY.	UNIT	DESCRIPTION	RATE	EXTENSION	FEE	TOTAL
20.13	TON	SOIL TON				

This facility will only accept non-hazardous industrial  
recyclables or construction, and demolition waste.

We will not accept any loads containing any  
non-approved wastes or hazardous waste.651-438-1500

Generator: ST PAUL PORT AUTHORITY-HEIGHTS

Address: 2200 Larpenteur Ave E

City/State St Paul, MN 55109

Manifest: 1951624

SKB-WC14410

SIGNATURE \_\_\_\_\_

NET AMOUNT

TENDERED

CHANGE

CHECK NO.



# SKB Rosemount Industrial Waste Facility

1951624

Shipping Manifest		1. Generator's US EPA ID No. (if any)		2. Page 1 of page(s)	
3. Generator's Name and Facility Address St. Paul Port Authority 2200 Larpenteur Ave E, St. Paul, MN 55109		Mailing Address St. Paul Port Authority The Heights - Former Hillcrest 400 Wabasha St. N, Ste. #240, St. Paul, MN 55102			
4. Generator's Phone (651) 204-6241		Fax (651) 223-5198			
5. Transporter 1 Company Name		Phone:			
6. Transporter 2 Company Name		Phone:			
7. Designated Facility Name and Site Address		SKB Rosemount Industrial Waste Facility 13425 Courthouse Blvd. Rosemount, MN 55068 651-438-1500			
8. U.S. DOT Description (including Proper Shipping Name)		9. Containers		10. Total Quantity	
		No. Type		Unit Wt/Vol	
a. Non-Hazardous Industrial Waste (Petroleum Contaminated Soil w/intermixed Debris) Job #23-6600 Jesse Wilcox					
b.					
c.					
d.					
13. Additional Descriptions for Materials Listed Above (indicate waste stream Approval # below)		14. Special Handling Procedures for Wastes Listed Above			
a. MI 23-0132 Petroleum Contaminated Soil w/intermixed Debris					
b. MI					
c. MI					
d. MI					
15. Special Handling Instructions and Additional Information		SKB Use Only			
Emergency Contact:		Load # _____			
		Scale Wt. _____			
		Tons/Yds. _____			
16. GENERATOR'S CERTIFICATION: I hereby declare that the contents of this consignment are fully and accurately described above by proper shipping name and are classified, packed, marked, and labeled, and are in all respects in proper condition for transport by highway according to applicable international and national government regulations.					
Printed/Typed Name Agent for St. Paul Port Authority		Signature		Month Day Year	
				11/01/2023	
17. Transporter 1 Acknowledged of Receipt of Materials					
Printed/Typed Name		Signature		Month Day Year	
JNO				11/01/2023	
18. Transporter 2 Acknowledgement of Receipt of Materials					
Printed/Typed Name		Signature		Month Day Year	
19. Discrepancy Indication Space					
20. Facility Owner or Operator: Certification of receipt of non-hazardous materials covered by this Manifest except as noted in Item 19.					
Printed/Typed Name		Signature		Month Day Year	
GMM				11/01/2023	

White - Return to Generator

Canary - Facility Copy

Pink - Transporter

Goldenrod - Generator Copy

Industrial-Rosemont  
13425 Courthouse Blvd.  
Rosemont, MN 55068



197 CARL BOLANDER & SONS CO.  
251 STARKEY STREET  
ST. PAUL MN 55107

SITE		TICKET		GRID		WEIGHMASTER	
002		00858576		11		SUE M	
DATE IN	DATE OUT	TIME IN	TIME OUT	VEHICLE		ROLL OFF	
10/19/23	10/19/23	11:17	11:17	STL07-425		23-0132	
REFERENCE				ORIGIN			
23-0132				VIN: YTE6965_MN_6AXELS			

SCALE 2 GROSS WT 75580 LB Inbound Ticket

STORED TARE WT 35400 LB

NET WEIGHT 40180 LB

QTY.	UNIT	DESCRIPTION	RATE	EXTENSION	FEE	TOTAL
20.09	TON	SOIL TON				

This facility will only accept non-hazardous industrial  
recyclables or construction, and demolition waste.

We will not accept any loads containing any  
non-approved wastes or hazardous waste.651-438-1500

Generator: ST PAUL PORT AUTHORITY-HEIGHTS

Address: 2200 Larpenteur Ave E

City/State St Paul, MN 55109

Manifest: 1951626

SIGNATURE \_\_\_\_\_

NET AMOUNT

TENDERED

CHANGE

CHECK NO.

Industrial-Rosemont  
13425 Courthouse Blvd.  
Rosemont, MN 55068

197 CARL BOLANDER & SONS CO.  
251 STARKEY STREET  
ST. PAUL MN 55107

SITE		TICKET		GRID		WEIGHMASTER	
002		00858576		11		SUE M	
DATE IN	DATE OUT	TIME IN	TIME OUT	VEHICLE		ROLL OFF	
10/19/23	10/19/23	11:17	11:17	STL07-425		23-0132	
REFERENCE				ORIGIN			
23-0132				VIN: YTE6965_MN_6AXELS			

SCALE 2 GROSS WT 75580 LB Inbound Ticket

STORED TARE WT 35400 LB

NET WEIGHT 40180 LB

QTY.	UNIT	DESCRIPTION	RATE	EXTENSION	FEE	TOTAL
20.09	TON	SOIL TON				

This facility will only accept non-hazardous industrial  
recyclables or construction, and demolition waste.

We will not accept any loads containing any  
non-approved wastes or hazardous waste.651-438-1500

Generator: ST PAUL PORT AUTHORITY-HEIGHTS

Address: 2200 Larpenteur Ave E

City/State St Paul, MN 55109

Manifest: 1951626

SKB-WCI 4410

SIGNATURE \_\_\_\_\_

NET AMOUNT

TENDERED

CHANGE

CHECK NO.



# SKB Rosemount Industrial Waste Facility

1951626

Shipping Manifest		1. Generator's US EPA ID No. (if any)		2. Page 1 of page(s)					
3. Generator's Name and Facility Address St. Paul Port Authority 2200 Larpenteur Ave E, St. Paul, MN 55109		Mailing Address St. Paul Port Authority The Heights - Former Hillcrest 400 Wabasha St. N, Ste. #240, St. Paul, MN 55102 Fax (651) 223-5198							
4. Generator's Phone (651) 204-6241		Phone: 612 481 6456							
5. Transporter 1 Company Name <b>Sanbel transport LLC</b>		Phone:							
6. Transporter 2 Company Name		Phone:							
7. Designated Facility Name and Site Address SKB Rosemount Industrial Waste Facility 13425 Courthouse Blvd. Rosemount, MN 55068		651-438-1500							
8. U.S. DOT Description (including Proper Shipping Name)		9. Containers No. Type		10. Total Quantity		11. Unit Wt/Vol		12. Waste Profile Sheet #	
a. Non-Hazardous Industrial Waste (Petroleum Contaminated Soil w/intermixed Debris) Job #23-6600 Jesse Wilcox									
b.									
c.									
d.									
13. Additional Descriptions for Materials Listed Above (Indicate waste stream Approval # below) a. MI 23-0132 Petroleum Contaminated Soil w/intermixed Debris b. MI c. MI d. MI		14. Special Handling Procedures for Wastes Listed Above							
15. Special Handling Instructions and Additional Information Emergency Contact:		SKB Use Only Load # _____ Scale Wt. _____ Tons/Yds. _____							
16. GENERATOR'S CERTIFICATION: I hereby declare that the contents of this consignment are fully and accurately described above by proper shipping name and are classified, packed, marked, and labeled, and are in all respects in proper condition for transport by highway according to applicable international and national government regulations.									
Printed/Typed Name Agent for St. Paul Port Authority		Signature 		Month 10		Day 02		Year 23	
17. Transporter 1 Acknowledged of Receipt of Materials									
Printed/Typed Name <b>Carla Sanchez</b>		Signature 		Month 10		Day 19		Year 23	
18. Transporter 2 Acknowledgement of Receipt of Materials									
Printed/Typed Name		Signature		Month		Day		Year	
19. Discrepancy Indication Space									
20. Facility Owner or Operator: Certification of receipt of non-hazardous materials covered by this Manifest except as noted in Item 19.									
Printed/Typed Name 		Signature 		Month 10		Day 19		Year 23	

White - Return to Generator

Canary - Facility Copy

Pink - Transporter

Goldenrod - Generator Copy

Industrial-Rosemont  
13425 Courthouse Blvd.  
Rosemount, MN 55068



197 CARL BOLANDER & SONS CO.  
251 STARKEY STREET  
ST. PAUL MN 55107

SITE		TICKET		GRID		WEIGHMASTER	
002		00858577		11		Lisa Dean	
DATE IN	DATE OUT	TIME IN	TIME OUT	VEHICLE	ROLL OFF		
10/19/23	10/19/23	11:17	11:17	MGB29-345	23-0132		
REFERENCE				ORIGIN			
23-0132				VIN: 02298745_MN_6AXLES			

SCALE 1 GROSS WT 74920 LB  
STORED TARE WT 38140 LB  
NET WEIGHT 36780 LB  
Inbound Ticket

QTY.	UNIT	DESCRIPTION	RATE	EXTENSION	FEE	TOTAL
18.39	TON	SOIL TON				

This facility will only accept non-hazardous industrial  
recyclables or construction, and demolition waste.  
We will not accept any loads containing any  
non-approved wastes or hazardous waste.651-438-1500  
Generator: ST PAUL PORT AUTHORITY-HEIGHTS  
Address: 2200 Larpenteur Ave E  
City/State St Paul, MN 55109  
Manifest: 1951625  
SKB-WCI410

SIGNATURE \_\_\_\_\_

NET AMOUNT
TENDERED
CHANGE
CHECK NO.

Industrial-Rosemont  
13425 Courthouse Blvd.  
Rosemount, MN 55068

197 CARL BOLANDER & SONS CO.  
251 STARKEY STREET  
ST. PAUL MN 55107

SITE		TICKET		GRID		WEIGHMASTER	
002		00858577		11		Lisa Dean	
DATE IN	DATE OUT	TIME IN	TIME OUT	VEHICLE	ROLL OFF		
10/19/23	10/19/23	11:17	11:17	MGB29-345	23-0132		
REFERENCE				ORIGIN			
23-0132				VIN: 02298745_MN_6AXLES			

SCALE 1 GROSS WT 74920 LB  
STORED TARE WT 38140 LB  
NET WEIGHT 36780 LB  
Inbound Ticket

QTY.	UNIT	DESCRIPTION	RATE	EXTENSION	FEE	TOTAL
18.39	TON	SOIL TON				

This facility will only accept non-hazardous industrial  
recyclables or construction, and demolition waste.  
We will not accept any loads containing any  
non-approved wastes or hazardous waste.651-438-1500  
Generator: ST PAUL PORT AUTHORITY-HEIGHTS  
Address: 2200 Larpenteur Ave E  
City/State St Paul, MN 55109  
Manifest: 1951625  
SKB-WCI410

SIGNATURE \_\_\_\_\_

NET AMOUNT
TENDERED
CHANGE
CHECK NO.



# SKB Rosemount Industrial Waste Facility

1951625

Shipping Manifest		1. Generator's US EPA ID No. (if any)		2. Page 1 of page(s)	
3. Generator's Name and Facility Address St. Paul Port Authority 2200 Larpenleur Ave E, St. Paul, MN 55109		Mailing Address St. Paul Port Authority The Heights - Former Hillcrest 400 Wabasha St. N, Ste. #240, St. Paul, MN 55102 Fax (651) 223-5198			
4. Generator's Phone (651) 204-6241					
5. Transporter 1 Company Name MGB transportation LLC		Phone:			
6. Transporter 2 Company Name		Phone:			
7. Designated Facility Name and Site Address SKB Rosemount Industrial Waste Facility 13425 Courthouse Blvd. Rosemount, MN 55068		651-438-1500			
8. U.S. DOT Description (including Proper Shipping Name)		9. Containers No. Type		10. Total Quantity	11. Unit Wt/Vol
a. Non-Hazardous Industrial Waste (Petroleum Contaminated Soil w/intermixed Debris) Job #23-6600 Jesse Wilcox					
b.					
c.					
d.					
13. Additional Descriptions for Materials Listed Above (Indicate waste stream Approval # below)		14. Special Handling Procedures for Wastes Listed Above			
a. MI 23-0132 Petroleum Contaminated Soil w/intermixed Debris					
b. MI					
c. MI					
d. MI					
15. Special Handling Instructions and Additional Information Emergency Contact:		SKB Use Only Load # Scale Wt. Tons/Yds.			
16. GENERATOR'S CERTIFICATION: I hereby declare that the contents of this consignment are fully and accurately described above by proper shipping name and are classified, packed, marked, and labeled, and are in all respects in proper condition for transport by highway according to applicable international and national government regulations.					
Printed/Typed Name Agent for St. Paul Port Authority		Signature 		Month 10	Day 22
17. Transporter 1 Acknowledged of Receipt of Materials		Signature 		Month 10	Day 22
18. Transporter 2 Acknowledgement of Receipt of Materials		Signature		Month	Day
19. Discrepancy Indication Space					
20. Facility Owner or Operator: Certification of receipt of non-hazardous materials covered by this Manifest except as noted in Item 19.					
Printed/Typed Name		Signature 		Month 10	Day 22

White - Return to Generator

Canary - Facility Copy

Pink - Transporter

Goldenrod - Generator Copy

Industrial-Rosemont  
13425 Courthouse Blvd.  
Rosemount, MN 55068

197 CARL BOLANDER & SONS CO.  
251 STARKEY STREET  
ST. PAUL MN 55107



SITE	TICKET	GRID		WEIGHMASTER	
002	00858583	11		SUE M	
DATE IN	DATE OUT	TIME IN	TIME OUT	VEHICLE	ROLL OFF
10/19/23	10/19/23	11:22	11:22	ETI12-318	23-0132
REFERENCE			ORIGIN		
23-0132			VIN: AV2457_MN_6AXLES		

SCALE 2 GROSS WT 86780 LB Inbound Ticket  
STORED TARE WT 44400 LB  
NET WEIGHT 42380 LB

QTY.	UNIT	DESCRIPTION	RATE	EXTENSION	FEE	TOTAL
21.19	TON	SOIL TON				

This facility will only accept non-hazardous industrial  
recyclables or construction, and demolition waste.  
We will not accept any loads containing any  
non-approved wastes or hazardous waste.651-438-1500  
Generator: ST PAUL PORT AUTHORITY-HEIGHTS  
Address: 2200 Larpenteur Ave E  
City/State St Paul, MN 55109  
Manifest: 1951628  
SKB-WCI 4410

SIGNATURE \_\_\_\_\_

NET AMOUNT  
TENDERED  
CHANGE  
CHECK NO.

Industrial-Rosemont  
13425 Courthouse Blvd.  
Rosemount, MN 55068

197 CARL BOLANDER & SONS CO.  
251 STARKEY STREET  
ST. PAUL MN 55107

SITE	TICKET	GRID		WEIGHMASTER	
002	00858583	11		SUE M	
DATE IN	DATE OUT	TIME IN	TIME OUT	VEHICLE	ROLL OFF
10/19/23	10/19/23	11:22	11:22	ETI12-318	23-0132
REFERENCE			ORIGIN		
23-0132			VIN: AV2457_MN_6AXLES		

SCALE 2 GROSS WT 86780 LB Inbound Ticket  
STORED TARE WT 44400 LB  
NET WEIGHT 42380 LB

QTY.	UNIT	DESCRIPTION	RATE	EXTENSION	FEE	TOTAL
21.19	TON	SOIL TON				

This facility will only accept non-hazardous industrial  
recyclables or construction, and demolition waste.  
We will not accept any loads containing any  
non-approved wastes or hazardous waste.651-438-1500  
Generator: ST PAUL PORT AUTHORITY-HEIGHTS  
Address: 2200 Larpenteur Ave E  
City/State St Paul, MN 55109  
Manifest: 1951628  
SKB-WCI 4410

SIGNATURE \_\_\_\_\_

NET AMOUNT  
TENDERED  
CHANGE  
CHECK NO.



# SKB Rosemount Industrial Waste Facility

1951628

Shipping Manifest		1. Generator's US EPA ID No. (if any)		2. Page 1 of _____ page(s)	
3. Generator's Name and Facility Address St. Paul Port Authority 2200 Larpenteur Ave E, St. Paul, MN 55109		Mailing Address St. Paul Port Authority The Heights - Former Hillcrest 400 Wabasha St. N, Ste. #240, St. Paul, MN 55102			
4. Generator's Phone (651) 204-6241		Fax (651) 223-5198			
5. Transporter 1 Company Name <b>Equipment Transport Inc</b>		Phone: _____			
6. Transporter 2 Company Name		Phone: _____			
7. Designated Facility Name and Site Address SKB Rosemount Industrial Waste Facility 13425 Courthouse Blvd. Rosemount, MN 55068		651-438-1500			
8. U.S. DOT Description (including Proper Shipping Name)		9. Containers		10. Total Quantity	11. Unit Wt/Vol
		No.	Type		
a. Non-Hazardous Industrial Waste (Petroleum Contaminated Soil w/intermixed Debris) Job #23-6600 Jesse Wilcox					
b.					
c.					
d.					
13. Additional Descriptions for Materials Listed Above (indicate waste stream Approval # below)		14. Special Handling Procedures for Wastes Listed Above			
a. MI 23-0132 Petroleum Contaminated Soil w/intermixed Debris					
b. MI					
c. MI					
d. MI					
15. Special Handling Instructions and Additional Information Emergency Contact: _____		SKB Use Only Load # _____ Scale Wt. _____ Tons/Yds. _____			
16. GENERATOR'S CERTIFICATION: I hereby declare that the contents of this consignment are fully and accurately described above by proper shipping name and are classified, packed, marked, and labeled, and are in all respects in proper condition for transport by highway according to applicable international and national government regulations.					
Printed/Typed Name Agent for St. Paul Port Authority		Signature		Month	Day
				11	02
17. Transporter 1 Acknowledged of Receipt of Materials		Signature		Month	Day
				11	02
18. Transporter 2 Acknowledgement of Receipt of Materials		Signature		Month	Day
19. Discrepancy Indication Space					
20. Facility Owner or Operator: Certification of receipt of non-hazardous materials covered by this Manifest except as noted in Item 19.					
Printed/Typed Name 		Signature		Month	Day
				11	02

White - Return to Generator

Canary - Facility Copy

Pink - Transporter

Goldenrod - Generator Copy



Industrial-Rosemont  
13425 Courthouse Blvd.  
Rosemount, MN 55068

197 CARL BOLANDER & SONS CO.  
251 STARKEY STREET  
ST. PAUL MN 55107



SITE		TICKET		GRID		WEIGHMASTER	
002		00858584		11		SUE M	
DATE IN	DATE OUT	TIME IN	TIME OUT	VEHICLE	ROLL OFF		
10/19/23	10/19/23	11:24	11:24	K&K10-718	23-0132		
REFERENCE				ORIGIN			
23-0132				VIN: YTD7620_MN_6AXLES			

SCALE 2 GROSS WT 77940 LB  
STORED TARE WT 35280 LB  
NET WEIGHT 42660 LB

Inbound Ticket

QTY.	UNIT	DESCRIPTION	RATE	EXTENSION	FEE	TOTAL
21.33	TON	SOIL TON				

This facility will only accept non-hazardous industrial  
recyclables or construction, and demolition waste.  
We will not accept any loads containing any  
non-approved wastes or hazardous waste.651-438-1500  
Generator: ST PAUL PORT AUTHORITY-HEIGHTS  
Address: 2200 Larpenteur Ave E  
City/State St Paul, MN 55109  
Manifest: 1951627

SIGNATURE \_\_\_\_\_

NET AMOUNT
TENDERED
CHANGE
CHECK NO.

Industrial-Rosemont  
13425 Courthouse Blvd.  
Rosemount, MN 55068

197 CARL BOLANDER & SONS CO.  
251 STARKEY STREET  
ST. PAUL MN 55107

SITE		TICKET		GRID		WEIGHMASTER	
002		00858584		11		SUE M	
DATE IN	DATE OUT	TIME IN	TIME OUT	VEHICLE	ROLL OFF		
10/19/23	10/19/23	11:24	11:24	K&K10-718	23-0132		
REFERENCE				ORIGIN			
23-0132				VIN: YTD7620_MN_6AXLES			

SCALE 2 GROSS WT 77940 LB  
STORED TARE WT 35280 LB  
NET WEIGHT 42660 LB

Inbound Ticket

QTY.	UNIT	DESCRIPTION	RATE	EXTENSION	FEE	TOTAL
21.33	TON	SOIL TON				

This facility will only accept non-hazardous industrial  
recyclables or construction, and demolition waste.  
We will not accept any loads containing any  
non-approved wastes or hazardous waste.651-438-1500  
Generator: ST PAUL PORT AUTHORITY-HEIGHTS  
Address: 2200 Larpenteur Ave E  
City/State St Paul, MN 55109  
Manifest: 1951627

SIGNATURE \_\_\_\_\_

NET AMOUNT
TENDERED
CHANGE
CHECK NO.



# SKB Rosemount Industrial Waste Facility

1951627

Shipping Manifest		1. Generator's US EPA ID No. (if any)		2. Page 1 of page(s)	
3. Generator's Name and Facility Address St. Paul Port Authority 2200 Larpenteur Ave E, St. Paul, MN 55109		Mailing Address St. Paul Port Authority The Heights - Former Hillcrest 400 Wabasha St. N, Ste. #240, St. Paul, MN 55102			
4. Generator's Phone (651) 204-6241		Fax (651) 223-5198			
5. Transporter 1 Company Name		Phone:			
6. Transporter 2 Company Name		Phone:			
7. Designated Facility Name and Site Address		SKB Rosemount Industrial Waste Facility 13425 Courthouse Blvd. Rosemount, MN 55068 651-438-1500			
8. U.S. DOT Description (including Proper Shipping Name)		9. Containers		10. Total Quantity	
		No. Type		Unit Wt/Vol	
a. Non-Hazardous Industrial Waste (Petroleum Contaminated Soil w/intermixed Debris) Job #23-6600 Jesse Wilcox					
b.					
c.					
d.					
13. Additional Descriptions for Materials Listed Above (Indicate waste stream Approval # below)		14. Special Handling Procedures for Wastes Listed Above			
a. MI 23-0132 Petroleum Contaminated Soil w/intermixed Debris					
b. MI					
c. MI					
d. MI					
15. Special Handling Instructions and Additional Information		SKB Use Only			
Emergency Contact:		Load # _____			
		Scale Wt. _____			
		Tons/Yds. _____			
16. GENERATOR'S CERTIFICATION: I hereby declare that the contents of this consignment are fully and accurately described above by proper shipping name and are classified, packed, marked, and labeled, and are in all respects in proper condition for transport by highway according to applicable international and national government regulations.					
Printed/Typed Name Agent for St. Paul Port Authority		Signature		Month Day Year	
				10 02 23	
17. Transporter 1 Acknowledged of Receipt of Materials					
Printed/Typed Name		Signature		Month Day Year	
K-W Roewen		Ken Roewen		10 19 23	
18. Transporter 2 Acknowledgement of Receipt of Materials					
Printed/Typed Name		Signature		Month Day Year	
19. Discrepancy Indication Space					
20. Facility Owner or Operator: Certification of receipt of non-hazardous materials covered by this Manifest except as noted in Item 19.					
Printed/Typed Name		Signature		Month Day Year	
sm		sm		10 19 23	

White - Return to Generator

Canary - Facility Copy

Pink - Transporter

Goldenrod - Generator Copy

Industrial-Rosemont  
13425 Courthouse Blvd.  
Rosemount, MN 55068

197 CARL BOLANDER & SONS CO.  
251 STARKEY STREET  
ST. PAUL MN 55107



SITE	TICKET	GRID		WEIGHMASTER	
002	00858588	11		SUE M	
DATE IN	DATE OUT	TIME IN	TIME OUT	VEHICLE	ROLL OFF
10/19/23	10/19/23	11:28	11:28	PT133-1801	23-0132
REFERENCE			ORIGIN		
23-0132			VIN: YTD9664_MN_5AXLES		

SCALE 2 GROSS WT 78600 LB  
STORED TARE WT 35660 LB  
NET WEIGHT 42940 LB

Inbound Ticket

QTY.	UNIT	DESCRIPTION	RATE	EXTENSION	FEE	TOTAL
21.47	TON	SOIL TON				

This facility will only accept non-hazardous industrial  
recyclables or construction, and demolition waste.

We will not accept any loads containing any  
non-approved wastes or hazardous waste.651-438-1500

Generator: ST PAUL PORT AUTHORITY-HEIGHTS

Address: 2200 Larpenteur Ave E

City/State St Paul, MN 55109

Manifest: 1951629

SIGNATURE \_\_\_\_\_

NET AMOUNT

TENDERED

CHANGE

CHECK NO.

Industrial-Rosemont  
13425 Courthouse Blvd.  
Rosemount, MN 55068

197 CARL BOLANDER & SONS CO.  
251 STARKEY STREET  
ST. PAUL MN 55107

SITE	TICKET	GRID		WEIGHMASTER	
002	00858588	11		SUE M	
DATE IN	DATE OUT	TIME IN	TIME OUT	VEHICLE	ROLL OFF
10/19/23	10/19/23	11:28	11:28	PT133-1801	23-0132
REFERENCE			ORIGIN		
23-0132			VIN: YTD9664_MN_5AXLES		

SCALE 2 GROSS WT 78600 LB  
STORED TARE WT 35660 LB  
NET WEIGHT 42940 LB

Inbound Ticket

QTY.	UNIT	DESCRIPTION	RATE	EXTENSION	FEE	TOTAL
21.47	TON	SOIL TON				

This facility will only accept non-hazardous industrial  
recyclables or construction, and demolition waste.

We will not accept any loads containing any  
non-approved wastes or hazardous waste.651-438-1500

Generator: ST PAUL PORT AUTHORITY-HEIGHTS

Address: 2200 Larpenteur Ave E

City/State St Paul, MN 55109

Manifest: 1951629

SIGNATURE \_\_\_\_\_

NET AMOUNT

TENDERED

CHANGE

CHECK NO.



# SKB Rosemount Industrial Waste Facility

1951629

Shipping Manifest		1. Generator's US EPA ID No. (if any)		2. Page 1 of page(s)	
3. Generator's Name and Facility Address St. Paul Port Authority 2200 Larpenteur Ave E, St. Paul, MN 55109		Mailing Address St. Paul Port Authority The Heights - Former Hillcrest 400 Wabasha St. N, Ste. #240, St. Paul, MN 55102			
4. Generator's Phone (651) 204-6241		Fax (651) 223-5198			
5. Transporter 1 Company Name <i>Portnot Trucking</i>		Phone:			
6. Transporter 2 Company Name		Phone:			
7. Designated Facility Name and Site Address SKB Rosemount Industrial Waste Facility 13425 Courthouse Blvd. Rosemount, MN 55068		651-438-1500			
8. U.S. DOT Description (Including Proper Shipping Name)		9. Containers No. Type		10. Total Quantity	11. Unit Wt/Vol
a. Non-Hazardous Industrial Waste (Petroleum Contaminated Soil w/intermixed Debris) Job #23-6600 Jesse Wilcox					
b.					
c.					
d.					
13. Additional Descriptions for Materials Listed Above (indicate waste stream Approval # below) a. MI 23-0132 Petroleum Contaminated Soil w/intermixed Debris b. MI c. MI d. MI		14. Special Handling Procedures for Wastes Listed Above			
15. Special Handling Instructions and Additional Information Emergency Contact:		SKB Use Only Load # _____ Scale Wt. _____ Tons/Yds. _____			
16. GENERATOR'S CERTIFICATION: I hereby declare that the contents of this consignment are fully and accurately described above by proper shipping name and are classified, packed, marked, and labeled, and are in all respects in proper condition for transport by highway according to applicable international and national government regulations.					
Printed/Typed Name Agent for St. Paul Port Authority		Signature <i>[Signature]</i>		Month 10	Day 02
17. Transporter 1 Acknowledged of Receipt of Materials		Signature <i>[Signature]</i>		Year 23	
Printed/Typed Name <i>[Signature]</i>		Signature <i>[Signature]</i>		Month 10	Day 19
18. Transporter 2 Acknowledgement of Receipt of Materials		Signature		Year 23	
Printed/Typed Name		Signature		Month	Day
19. Discrepancy Indication Space					
20. Facility Owner or Operator: Certification of receipt of non-hazardous materials covered by this Manifest except as noted in Item 19.					
Printed/Typed Name <i>[Signature]</i>		Signature <i>[Signature]</i>		Month 10	Day 19
				Year 23	

White - Return to Generator

Canary - Facility Copy

Pink - Transporter

Goldenrod - Generator Copy

Industrial-Rosemont  
13425 Courthouse Blvd.  
Rosemount, MN 55068



197 CARL BOLANDER & SONS CO.  
251 STARKEY STREET  
ST. PAUL MN 55107

SITE		TICKET		GRID		WEIGHMASTER	
002		00858597		11		SUE M	
DATE IN		DATE OUT		TIME IN	TIME OUT	VEHICLE	ROLL OFF
10/19/23		10/19/23		11:36	11:36	RPS18-435	23-0132
REFERENCE				ORIGIN			
23-0132				VIN: PAS0788_MN_6AXLES-3			

SCALE 2 GROSS WT 78040 LB Inbound Ticket  
STORED TARE WT 37640 LB  
NET WEIGHT 40400 LB

QTY.	UNIT	DESCRIPTION	RATE	EXTENSION	FEE	TOTAL
20.20	TON	SOIL TON				

This facility will only accept non-hazardous industrial  
recyclables or construction, and demolition waste.  
We will not accept any loads containing any  
non-approved wastes or hazardous waste.651-438-1500  
Generator: ST PAUL PORT AUTHORITY-HEIGHTS  
Address: 2200 Larpenteur Ave E  
City/State St Paul, MN 55109  
Manifest: 1951630

SIGNATURE \_\_\_\_\_

NET AMOUNT
TENDERED
CHANGE
CHECK NO.

Industrial-Rosemont  
13425 Courthouse Blvd.  
Rosemount, MN 55068

197 CARL BOLANDER & SONS CO.  
251 STARKEY STREET  
ST. PAUL MN 55107

SITE		TICKET		GRID		WEIGHMASTER	
002		00858597		11		SUE M	
DATE IN	DATE OUT	TIME IN	TIME OUT	VEHICLE		ROLL OFF	
10/19/23	10/19/23	11:36	11:36	RPS18-435		23-0132	
REFERENCE				ORIGIN			
23-0132				VIN: PAS0788_MN_6AXLES-3			

SCALE 2 GROSS WT 78040 LB Inbound Ticket  
STORED TARE WT 37640 LB  
NET WEIGHT 40400 LB

QTY.	UNIT	DESCRIPTION	RATE	EXTENSION	FEE	TOTAL
20.20	TON	SOIL TON				

This facility will only accept non-hazardous industrial  
recyclables or construction, and demolition waste.  
We will not accept any loads containing any  
non-approved wastes or hazardous waste.651-438-1500  
Generator: ST PAUL PORT AUTHORITY-HEIGHTS  
Address: 2200 Larpenteur Ave E  
City/State St Paul, MN 55109  
Manifest: 1951630

SIGNATURE \_\_\_\_\_

NET AMOUNT
TENDERED
CHANGE
CHECK NO.



# SKB Rosemount Industrial Waste Facility

1951630

Shipping Manifest		1. Generator's US EPA ID No. (if any)		2. Page 1 of page(s)	
3. Generator's Name and Facility Address St. Paul Port Authority 2200 Larpentour Ave E, St. Paul, MN 55109		Mailing Address St. Paul Port Authority The Heights - Former Hillcrest 400 Wabasha St. N, Ste. #240, St. Paul, MN 55102 Fax (651) 223-5198			
4. Generator's Phone (651) 204-6241		5. Transporter 1 Company Name <b>RFS</b> Phone: <b>612 991 2918</b>			
6. Transporter 2 Company Name		Phone:			
7. Designated Facility Name and Site Address SKB Rosemount Industrial Waste Facility 13425 Courthouse Blvd. Rosemount, MN 55068 651-438-1500					
8. U.S. DOT Description (including Proper Shipping Name)		9. Containers No. Type		10. Total Quantity	11. Unit Wt/Vol
a. Non-Hazardous Industrial Waste (Petroleum Contaminated Soil w/intermixed Debris) Job #23-6600 Jesse Wilcox					
b.					
c.					
d.					
13. Additional Descriptions for Materials Listed Above (indicate waste stream Approval if below) a. MI 23-0132 Petroleum Contaminated Soil w/intermixed Debris b. MI c. MI d. MI		14. Special Handling Procedures for Wastes Listed Above			
15. Special Handling Instructions and Additional Information Emergency Contact:		SKB Use Only Load # _____ Scale Wt. _____ Tons/Yds. _____			
16. GENERATOR'S CERTIFICATION: I hereby declare that the contents of this consignment are fully and accurately described above by proper shipping name and are classified, packed, marked, and labeled, and are in all respects in proper condition for transport by highway according to applicable international and national government regulations.					
Printed/Typed Name Agent for St. Paul Port Authority		Signature <i>[Signature]</i>		Month Day Year <b>10/02/23</b>	
17. Transporter 1 Acknowledged of Receipt of Materials					
Printed/Typed Name <b>Ruben Stein</b>		Signature <i>[Signature]</i>		Month Day Year ____	
18. Transporter 2 Acknowledgement of Receipt of Materials					
Printed/Typed Name		Signature		Month Day Year ____	
19. Discrepancy Indication Space					
20. Facility Owner or Operator: Certification of receipt of non-hazardous materials covered by this Manifest except as noted in Item 19.					
Printed/Typed Name <i>[Signature]</i>		Signature <i>[Signature]</i>		Month Day Year <b>10/19/23</b>	

White - Return to Generator

Canary - Facility Copy

Pink - Transporter

Goldenrod - Generator Copy

Industrial-Rosemont  
13425 Courthouse Blvd.  
Rosemount, MN 55068



197 CARL BOLANDER & SONS CO.  
251 STARKEY STREET  
ST. PAUL MN 55107

SITE		TICKET		GRID		WEIGHMASTER	
002		00858612		11		Lisa Dean	
DATE IN	DATE OUT	TIME IN	TIME OUT	VEHICLE	ROLL OFF		
10/19/23	10/19/23	11:52	11:52	GAL01-370	23-0132		
REFERENCE				ORIGIN			
23-0132				VIN: YTE6966_MN_6ALXES			

SCALE 1 GROSS WT 80820 LB  
STORED TARE WT 34000 LB  
NET WEIGHT 46820 LB

Inbound Ticket

QTY.	UNIT	DESCRIPTION	RATE	EXTENSION	FEE	TOTAL
23.41	TON	SOIL TON				

This facility will only accept non-hazardous industrial  
recyclables or construction, and demolition waste.  
We will not accept any loads containing any  
non-approved wastes or hazardous waste.651-438-1500  
Generator: ST PAUL PORT AUTHORITY-HEIGHTS  
Address: 2200 Larpenteur Ave E  
City/State St Paul, MN 55109  
Manifest: 1951631  
SKB-WC1410

SIGNATURE \_\_\_\_\_

NET AMOUNT
TENDERED
CHANGE
CHECK NO.

Industrial-Rosemont  
13425 Courthouse Blvd.  
Rosemount, MN 55068

197 CARL BOLANDER & SONS CO.  
251 STARKEY STREET  
ST. PAUL MN 55107

SITE		TICKET		GRID		WEIGHMASTER	
002		00858612		11		Lisa Dean	
DATE IN	DATE OUT	TIME IN	TIME OUT	VEHICLE	ROLL OFF		
10/19/23	10/19/23	11:52	11:52	GAL01-370	23-0132		
REFERENCE				ORIGIN			
23-0132				VIN: YTE6966_MN_6ALXES			

SCALE 1 GROSS WT 80820 LB  
STORED TARE WT 34000 LB  
NET WEIGHT 46820 LB

Inbound Ticket

QTY.	UNIT	DESCRIPTION	RATE	EXTENSION	FEE	TOTAL
23.41	TON	SOIL TON				

This facility will only accept non-hazardous industrial  
recyclables or construction, and demolition waste.  
We will not accept any loads containing any  
non-approved wastes or hazardous waste.651-438-1500  
Generator: ST PAUL PORT AUTHORITY-HEIGHTS  
Address: 2200 Larpenteur Ave E  
City/State St Paul, MN 55109  
Manifest: 1951631  
SKB-WC1410

SIGNATURE \_\_\_\_\_

NET AMOUNT
TENDERED
CHANGE
CHECK NO.



# SKB Rosemount Industrial Waste Facility

1951631

Shipping Manifest		1. Generator's US EPA ID No. (If any)		2. Page 1 of page(s)	
3. Generator's Name and Facility Address St. Paul Port Authority 2200 Larpeur Ave E, St. Paul, MN 55109		Mailing Address St. Paul Port Authority The Heights - Former Hillcrest 400 Wabasha St. N, Ste. #240, St. Paul, MN 55102			
4. Generator's Phone (651) 204-6241		Fax (651) 223-5198			
5. Transporter 1 Company Name <i>H A L P 91574</i>		Phone: <i>920 713 0849</i>			
6. Transporter 2 Company Name		Phone:			
7. Designated Facility Name and Site Address SKB Rosemount Industrial Waste Facility 13425 Courthouse Blvd. Rosemount, MN 55068		651-438-1500			
8. U.S. DOT Description (including Proper Shipping Name)		9. Containers No. Type		10. Total Quantity	11. Unit Wt/Vol
a. Non-Hazardous Industrial Waste (Petroleum Contaminated Soil w/intermixed Debris) Job #23-6600 Jesse Wilcox					
b.					
c.					
d.					
13. Additional Descriptions for Materials Listed Above (indicate waste stream Approval # below) a. MI 23-0132 Petroleum Contaminated Soil w/intermixed Debris b. MI c. MI d. MI		14. Special Handling Procedures for Wastes Listed Above			
15. Special Handling Instructions and Additional Information Emergency Contact:		SKB Use Only Load # Scale Wt. Tons/Yds.			
16. GENERATOR'S CERTIFICATION: I hereby declare that the contents of this consignment are fully and accurately described above by proper shipping name and are classified, packed, marked, and labeled, and are in all respects in proper condition for transport by highway according to applicable international and national government regulations.					
Printed/Typed Name Agent for St. Paul Port Authority		Signature <i>[Signature]</i>		Month <i>11</i>	Day <i>02</i>
17. Transporter 1 Acknowledged of Receipt of Materials		Signature <i>[Signature]</i>		Month <i>11</i>	Day <i>02</i>
18. Transporter 2 Acknowledgement of Receipt of Materials		Signature		Month	Day
19. Discrepancy Indication Space					
20. Facility Owner or Operator: Certification of receipt of non-hazardous materials covered by this Manifest except as noted in Item 19.					
Printed/Typed Name		Signature <i>[Signature]</i>		Month <i>11</i>	Day <i>02</i>

White - Return to Generator

Canary - Facility Copy

Pink - Transporter

Goldenrod - Generator Copy



Industrial-Rosemont  
13425 Courthouse Blvd.  
Rosemount, MN 55068

197 CARL BOLANDER & SONS CO.  
251 STARKEY STREET  
ST. PAUL MN 55107



SITE	TICKET	GRID		WEIGHMASTER	
002	00858631	11		MIRANDA	
DATE IN	DATE OUT	TIME IN	TIME OUT	VEHICLE	ROLL OFF
10/19/23	10/19/23	12:11	12:11	AGC25-2003	23-0132
REFERENCE			ORIGIN		
23-0132			VIN: YCC2958_MN_5AXLES		

SCALE 1 GROSS WT 76920 LB  
STORED TARE WT 34860 LB  
NET WEIGHT 42060 LB  
Inbound Ticket

QTY.	UNIT	DESCRIPTION	RATE	EXTENSION	FEE	TOTAL
21.03	TON	SOIL TON				

This facility will only accept non-hazardous industrial  
recyclables or construction, and demolition waste.  
We will not accept any loads containing any  
non-approved wastes or hazardous waste.651-438-1500  
Generator: ST PAUL PORT AUTHORITY-HEIGHTS  
Address: 2200 Larpenteur Ave E  
City/State St Paul, MN 55109  
Manifest: 1951632  
SKB-WCI 4410

SIGNATURE \_\_\_\_\_

NET AMOUNT
TENDERED
CHANGE
CHECK NO.

Industrial-Rosemont  
13425 Courthouse Blvd.  
Rosemount, MN 55068

197 CARL BOLANDER & SONS CO.  
251 STARKEY STREET  
ST. PAUL MN 55107

SITE	TICKET	GRID		WEIGHMASTER	
002	00858631	11		MIRANDA	
DATE IN	DATE OUT	TIME IN	TIME OUT	VEHICLE	ROLL OFF
10/19/23	10/19/23	12:11	12:11	AGC25-2003	23-0132
REFERENCE			ORIGIN		
23-0132			VIN: YCC2958_MN_5AXLES		

SCALE 1 GROSS WT 76920 LB  
STORED TARE WT 34860 LB  
NET WEIGHT 42060 LB  
Inbound Ticket

QTY.	UNIT	DESCRIPTION	RATE	EXTENSION	FEE	TOTAL
21.03	TON	SOIL TON				

This facility will only accept non-hazardous industrial  
recyclables or construction, and demolition waste.  
We will not accept any loads containing any  
non-approved wastes or hazardous waste.651-438-1500  
Generator: ST PAUL PORT AUTHORITY-HEIGHTS  
Address: 2200 Larpenteur Ave E  
City/State St Paul, MN 55109  
Manifest: 1951632  
SKB-WCI 4410

SIGNATURE \_\_\_\_\_

NET AMOUNT
TENDERED
CHANGE
CHECK NO.



# SKB Rosemount Industrial Waste Facility

1951632

Shipping Manifest		1. Generator's US EPA ID No. (if any)		2. Page 1 of page(s)	
3. Generator's Name and Facility Address St. Paul Port Authority 2200 Larpenleur Ave E, St. Paul, MN 55109		Mailing Address St. Paul Port Authority The Heights - Former Hillcrest 400 Wabasha St. N, Ste. #240, St. Paul, MN 55102			
4. Generator's Phone (651) 204-6241		Fax (651) 223-5198			
5. Transporter 1 Company Name <b>A.C.C. - 25</b>		Phone:			
6. Transporter 2 Company Name		Phone:			
7. Designated Facility Name and Site Address SKB Rosemount Industrial Waste Facility 13425 Courthouse Blvd. Rosemount, MN 55068		651-438-1500			
8. U.S. DOT Description (including Proper Shipping Name)		9. Containers No. Type		10. Total Quantity	11. Unit Wt/Vol
a. Non-Hazardous Industrial Waste (Petroleum Contaminated Soil w/intermixed Debris) Job #23-6600 Jesse Wilcox					
b.					
c.					
d.					
13. Additional Descriptions for Materials Listed Above (indicate waste stream Approval # below) a. MI 23-0132 Petroleum Contaminated Soil w/intermixed Debris b. MI c. MI d. MI		14. Special Handling Procedures for Wastes Listed Above			
15. Special Handling Instructions and Additional Information Emergency Contact:		SKB Use Only Load # _____ Scale Wt. _____ Tons/Yds. _____			
16. GENERATOR'S CERTIFICATION: I hereby declare that the contents of this consignment are fully and accurately described above by proper shipping name and are classified, packed, marked, and labeled, and are in all respects in proper condition for transport by highway according to applicable international and national government regulations.					
Printed/Typed Name Agent for St. Paul Port Authority		Signature <i>[Signature]</i>		Month 10	Day 02
17. Transporter 1 Acknowledged of Receipt of Materials		Printed/Typed Name <b>A.C.C. - 25</b>		Signature <i>[Signature]</i>	
18. Transported 2 Acknowledgement of Receipt of Materials		Printed/Typed Name		Month 12	
19. Discrepancy Indication Space		Signature		Day 24	
20. Facility Owner or Operator: Certification of receipt of non-hazardous materials covered by this Manifest except as noted in Item 19.		Printed/Typed Name <b>MM6</b>		Year 2011	
20. Facility Owner or Operator: Certification of receipt of non-hazardous materials covered by this Manifest except as noted in Item 19.		Signature <i>[Signature]</i>		Month 10	
20. Facility Owner or Operator: Certification of receipt of non-hazardous materials covered by this Manifest except as noted in Item 19.		Signature <i>[Signature]</i>		Day 02	
20. Facility Owner or Operator: Certification of receipt of non-hazardous materials covered by this Manifest except as noted in Item 19.		Signature <i>[Signature]</i>		Year 2011	

White - Return to Generator

Canary - Facility Copy

Pink - Transporter

Goldenrod - Generator Copy

Industrial-Rosemont  
13425 Courthouse Blvd.  
Rosemount, MN 55068



197 CARL BOLANDER & SONS CO.  
251 STARKEY STREET  
ST. PAUL MN 55107

SITE		TICKET		GRID		WEIGHMASTER	
002	00858633	11		MIRANDA			
DATE IN	DATE OUT	TIME IN	TIME OUT	VEHICLE	ROLL OFF		
10/19/23	10/19/23	12:15	12:15	MP1-365	23-0132		
REFERENCE				ORIGIN			
23-0132				VIN: PZA3258_MN_6AXLES			

SCALE 1 GROSS WT 79960 LB  
STORED TARE WT 37520 LB  
NET WEIGHT 42440 LB  
Inbound Ticket

QTY.	UNIT	DESCRIPTION	RATE	EXTENSION	FEE	TOTAL
21.22	TON	SOIL TON				

This facility will only accept non-hazardous industrial  
recyclables or construction, and demolition waste.  
We will not accept any loads containing any  
non-approved wastes or hazardous waste.651-438-1500  
Generator: ST PAUL PORT AUTHORITY-HEIGHTS  
Address: 2200 Larpenteur Ave E  
City/State St Paul, MN 55109  
Manifest: 1951633

SIGNATURE \_\_\_\_\_

NET AMOUNT
TENDERED
CHANGE
CHECK NO.

Industrial-Rosemont  
13425 Courthouse Blvd.  
Rosemount, MN 55068

197 CARL BOLANDER & SONS CO.  
251 STARKEY STREET  
ST. PAUL MN 55107

SITE		TICKET		GRID		WEIGHMASTER	
002	00858633	11		MIRANDA			
DATE IN	DATE OUT	TIME IN	TIME OUT	VEHICLE	ROLL OFF		
10/19/23	10/19/23	12:15	12:15	MP1-365	23-0132		
REFERENCE				ORIGIN			
23-0132				VIN: PZA3258_MN_6AXLES			

SCALE 1 GROSS WT 79960 LB  
STORED TARE WT 37520 LB  
NET WEIGHT 42440 LB  
Inbound Ticket

QTY.	UNIT	DESCRIPTION	RATE	EXTENSION	FEE	TOTAL
21.22	TON	SOIL TON				

This facility will only accept non-hazardous industrial  
recyclables or construction, and demolition waste.  
We will not accept any loads containing any  
non-approved wastes or hazardous waste.651-438-1500  
Generator: ST PAUL PORT AUTHORITY-HEIGHTS  
Address: 2200 Larpenteur Ave E  
City/State St Paul, MN 55109  
Manifest: 1951633

SIGNATURE \_\_\_\_\_

NET AMOUNT
TENDERED
CHANGE
CHECK NO.



# SKB Rosemount Industrial Waste Facility

1951633

Shipping Manifest		1. Generator's US EPA ID No. (if any)		2. Page 1 of page(s)	
3. Generator's Name and Facility Address St. Paul Port Authority 2200 Larpenleur Ave E, St. Paul, MN 55109		Mailing Address St. Paul Port Authority The Heights - Former Hillcrest 400 Wabasha St. N, Ste. #240, St. Paul, MN 55102			
4. Generator's Phone (651) 204-6241		Fax (651) 223-5198			
5. Transporter 1 Company Name <b>MORRIS PARADISE INC</b>		Phone: <b>952-686-8409</b>			
6. Transporter 2 Company Name		Phone:			
7. Designated Facility Name and Site Address SKB Rosemount Industrial Waste Facility 13425 Courthouse Blvd. Rosemount, MN 55068		651-438-1500			
8. U.S. DOT Description (including Proper Shipping Name)		9. Containers No. Type		10. Total Quantity	11. Unit Wt/Vol
a. Non-Hazardous Industrial Waste (Petroleum Contaminated Soil w/intermixed Debris) Job #23-6600 Jesse Wilcox					
b.					
c.					
d.					
13. Additional Descriptions for Materials Listed Above (Indicate waste stream Approval # below) a. MI 23-0132 Petroleum Contaminated Soil w/intermixed Debris b. MI c. MI d. MI		14. Special Handling Procedures for Wastes Listed Above			
15. Special Handling Instructions and Additional Information Emergency Contact:		SKB Use Only Load # _____ Scale Wt. _____ Tons/Yds. _____			
16. GENERATOR'S CERTIFICATION: I hereby declare that the contents of this consignment are fully and accurately described above by proper shipping name and are classified, packed, marked, and labeled, and are in all respects in proper condition for transport by highway according to applicable international and national government regulations.					
Printed/Typed Name Agent for St. Paul Port Authority		Signature <b>[Signature]</b>		Month <b>10</b>	Day <b>02</b> Year <b>23</b>
17. Transporter 1 Acknowledged of Receipt of Materials					
Printed/Typed Name <b>MORRIS PARADISE INC</b>		Signature <b>[Signature]</b>		Month	Day Year
18. Transporter 2 Acknowledgement of Receipt of Materials					
Printed/Typed Name		Signature		Month	Day Year
19. Discrepancy Indication Space					
20. Facility Owner or Operator: Certification of receipt of non-hazardous materials covered by this Manifest except as noted in Item 19.					
Printed/Typed Name <b>MG</b>		Signature <b>MG</b>		Month <b>11</b>	Day <b>04</b> Year <b>23</b>

White - Return to Generator

Canary - Facility Copy

Pink - Transporter

Goldenrod - Generator Copy

Industrial-Rosemont  
13425 Courthouse Blvd.  
Rosemount, MN 55068

197 CARL BOLANDER & SONS CO.  
251 STARKEY STREET  
ST. PAUL MN 55107



SITE	TICKET	GRID		WEIGHMASTER	
002	00858635	11		MIRANDA	
DATE IN	DATE OUT	TIME IN	TIME OUT	VEHICLE	ROLL OFF
10/19/23	10/19/23	12:19	12:19	TTS214-112	23-0132
REFERENCE			ORIGIN		
23-0132			VIN: YTD7088_MN_6AXLES-7		

SCALE 1 GROSS WT 73000 LB  
STORED TARE WT 32220 LB  
NET WEIGHT 40780 LB

Inbound Ticket

QTY.	UNIT	DESCRIPTION	RATE	EXTENSION	FEE	TOTAL
20.39	TON	SOIL TON				

This facility will only accept non-hazardous industrial  
recyclables or construction, and demolition waste.

We will not accept any loads containing any  
non-approved wastes or hazardous waste.651-438-1500

Generator: ST PAUL PORT AUTHORITY-HEIGHTS

Address: 2200 Larpenteur Ave E

City/State St Paul, MN 55109

Manifest: 1951634

SKB-WCI4410

SIGNATURE \_\_\_\_\_

NET AMOUNT
TENDERED
CHANGE
CHECK NO.

Industrial-Rosemont  
13425 Courthouse Blvd.  
Rosemount, MN 55068

197 CARL BOLANDER & SONS CO.  
251 STARKEY STREET  
ST. PAUL MN 55107

SITE	TICKET	GRID		WEIGHMASTER	
002	00858635	11		MIRANDA	
DATE IN	DATE OUT	TIME IN	TIME OUT	VEHICLE	ROLL OFF
10/19/23	10/19/23	12:19	12:19	TTS214-112	23-0132
REFERENCE			ORIGIN		
23-0132			VIN: YTD7088_MN_6AXLES-7		

SCALE 1 GROSS WT 73000 LB  
STORED TARE WT 32220 LB  
NET WEIGHT 40780 LB

Inbound Ticket

QTY.	UNIT	DESCRIPTION	RATE	EXTENSION	FEE	TOTAL
20.39	TON	SOIL TON				

This facility will only accept non-hazardous industrial  
recyclables or construction, and demolition waste.

We will not accept any loads containing any  
non-approved wastes or hazardous waste.651-438-1500

Generator: ST PAUL PORT AUTHORITY-HEIGHTS

Address: 2200 Larpenteur Ave E

City/State St Paul, MN 55109

Manifest: 1951634

SKB-WCI4410

SIGNATURE \_\_\_\_\_

NET AMOUNT
TENDERED
CHANGE
CHECK NO.



# SKB Rosemount Industrial Waste Facility

1951634

Shipping Manifest		1. Generator's US EPA ID No. (if any)		2. Page 1 of page(s)	
3. Generator's Name and Facility Address St. Paul Port Authority 2200 Larpenleur Ave E, St. Paul, MN 55109		Mailing Address St. Paul Port Authority The Heights - Former Hillcrest 400 Wabasha St. N, Ste. #240, St. Paul, MN 55102			
4. Generator's Phone (651) 204-6241		Fax (651) 223-5198			
5. Transporter 1 Company Name <i>TENNY TRUCKING</i>		Phone:			
6. Transporter 2 Company Name		Phone:			
7. Designated Facility Name and Site Address SKB Rosemount Industrial Waste Facility 13425 Courthouse Blvd. Rosemount, MN 55068		651-438-1500			
8. U.S. DOT Description (including Proper Shipping Name)		9. Containers No. Type		10. Total Quantity	
a. Non-Hazardous Industrial Waste (Petroleum Contaminated Soil w/intermixed Debris) Job #23-6600 Jesse Wilcox					
b.					
c.					
d.					
13. Additional Descriptions for Materials Listed Above (indicate waste stream Approval # below)		14. Special Handling Procedures for Wastes Listed Above			
a. MI 23-0132 Petroleum Contaminated Soil w/intermixed Debris					
b. MI					
c. MI					
d. MI					
15. Special Handling Instructions and Additional Information Emergency Contact:		SKB Use Only Load # Scale Wt. Tons/Yds.			
16. GENERATOR'S CERTIFICATION: I hereby declare that the contents of this consignment are fully and accurately described above by proper shipping name and are classified, packed, marked, and labeled, and are in all respects in proper condition for transport by highway according to applicable international and national government regulations.					
Printed/Typed Name Agent for St. Paul Port Authority		Signature <i>[Signature]</i>		Month Day Year 10 02 23	
17. Transporter 1 Acknowledged of Receipt of Materials					
Printed/Typed Name <i>Janey Mychies</i>		Signature		Month Day Year	
18. Transporter 2 Acknowledgement of Receipt of Materials					
Printed/Typed Name		Signature		Month Day Year	
19. Discrepancy Indication Space					
20. Facility Owner or Operator: Certification of receipt of non-hazardous materials covered by this Manifest except as noted in Item 19.					
Printed/Typed Name <i>mb</i>		Signature <i>mb</i>		Month Day Year 10 11 23	

White - Return to Generator

Canary - Facility Copy

Pink - Transporter

Goldenrod - Generator Copy

Industrial-Rosemont  
13425 Courthouse Blvd.  
Rosemount, MN 55068

197 CARL BOLANDER & SONS CO.  
251 STARKEY STREET  
ST. PAUL MN 55107



SITE	TICKET	GRID		WEIGHMASTER	
002	00858638	11		MIRANDA	
DATE IN	DATE OUT	TIME IN	TIME OUT	VEHICLE	ROLL OFF
10/19/23	10/19/23	12:24	12:24	WDH23-518	23-0132
REFERENCE			ORIGIN		
23-0132			VIN: YTB9429_MN_6AXLES		

SCALE 1 GROSS WT 81980 LB  
STORED TARE WT 37160 LB  
NET WEIGHT 44820 LB

Inbound Ticket

QTY.	UNIT	DESCRIPTION	RATE	EXTENSION	FEE	TOTAL
22.41	TON	SOIL TON				

This facility will only accept non-hazardous industrial  
recyclables or construction, and demolition waste.  
We will not accept any loads containing any  
non-approved wastes or hazardous waste.651-438-1500  
Generator: ST PAUL PORT AUTHORITY-HEIGHTS  
Address: 2200 Larpenteur Ave E  
City/State St Paul, MN 55109  
Manifest: 1951635

SKB-WCT4410

SIGNATURE \_\_\_\_\_

NET AMOUNT
TENDERED
CHANGE
CHECK NO.

Industrial-Rosemont  
13425 Courthouse Blvd.  
Rosemount, MN 55068

197 CARL BOLANDER & SONS CO.  
251 STARKEY STREET  
ST. PAUL MN 55107

SITE	TICKET	GRID		WEIGHMASTER	
002	00858638	11		MIRANDA	
DATE IN	DATE OUT	TIME IN	TIME OUT	VEHICLE	ROLL OFF
10/19/23	10/19/23	12:24	12:24	WDH23-518	23-0132
REFERENCE			ORIGIN		
23-0132			VIN: YTB9429_MN_6AXLES		

SCALE 1 GROSS WT 81980 LB  
STORED TARE WT 37160 LB  
NET WEIGHT 44820 LB

Inbound Ticket

QTY.	UNIT	DESCRIPTION	RATE	EXTENSION	FEE	TOTAL
22.41	TON	SOIL TON				

This facility will only accept non-hazardous industrial  
recyclables or construction, and demolition waste.  
We will not accept any loads containing any  
non-approved wastes or hazardous waste.651-438-1500  
Generator: ST PAUL PORT AUTHORITY-HEIGHTS  
Address: 2200 Larpenteur Ave E  
City/State St Paul, MN 55109  
Manifest: 1951635

SKB-WCT4410

SIGNATURE \_\_\_\_\_

NET AMOUNT
TENDERED
CHANGE
CHECK NO.



# SKB Rosemount Industrial Waste Facility

1951635

Shipping Manifest		1. Generator's US EPA ID No. (if any)		2. Page 1 of page(s)	
3. Generator's Name and Facility Address St. Paul Port Authority 2200 Larpenteur Ave E, St. Paul, MN 55109		Mailing Address St. Paul Port Authority The Heights - Former Hillcrest 400 Wabasha St. N, Ste. #240, St. Paul, MN 55102			
4. Generator's Phone (651) 204-6241		Fax (651) 223-5198			
5. Transporter 1 Company Name <b>Who Dat Hauling LLC</b>		Phone:			
6. Transporter 2 Company Name		Phone:			
7. Designated Facility Name and Site Address SKB Rosemount Industrial Waste Facility 13425 Courthouse Blvd. Rosemount, MN 55068		651-438-1500			
8. U.S. DOT Description (Including Proper Shipping Name)		9. Containers No. Type		10. Total Quantity	11. Unit Wt/Vol
a. Non-Hazardous Industrial Waste (Petroleum Contaminated Soil w/intermixed Debris) Job #23-6600 Jesse Wilcox					
b.					
c.					
d.					
13. Additional Descriptions for Materials Listed Above (Indicate waste stream Approval # below) a. MI 23-0132 Petroleum Contaminated Soil w/intermixed Debris b. MI c. MI d. MI		14. Special Handling Procedures for Wastes Listed Above			
15. Special Handling Instructions and Additional Information Emergency Contact:		SKB Use Only Load # _____ Scale Wt. _____ Tons/Yds. _____			
16. GENERATOR'S CERTIFICATION: I hereby declare that the contents of this consignment are fully and accurately described above by proper shipping name and are classified, packed, marked, and labeled, and are in all respects in proper condition for transport by highway according to applicable international and national government regulations.					
Printed/Typed Name Agent for St. Paul Port Authority		Signature <i>[Signature]</i>		Month 10	Day 02
17. Transporter 1 Acknowledged of Receipt of Materials		Signature <i>[Signature]</i>		Month 10	Day 19
Printed/Typed Name <b>Cordell Robertson</b>		Signature <i>[Signature]</i>		Year 23	
18. Transporter 2 Acknowledgement of Receipt of Materials		Signature		Month	Day
Printed/Typed Name		Signature		Year	
19. Discrepancy Indication Space					
20. Facility Owner or Operator: Certification of receipt of non-hazardous materials covered by this Manifest except as noted in Item 19.					
Printed/Typed Name <b>mb</b>		Signature <i>[Signature]</i>		Month 10	Day 19
				Year 23	

White - Return to Generator

Canary - Facility Copy

Pink - Transporter

Goldenrod - Generator Copy



Industrial-Rosemont  
13425 Courthouse Blvd.  
Rosemount, MN 55068

197 CARL BOLANDER & SONS CO.  
251 STARKEY STREET  
ST. PAUL MN 55107



SITE		TICKET		GRID		WEIGHMASTER	
002		00858805		11		Lisa Dean	
DATE IN	DATE OUT	TIME IN	TIME OUT	VEHICLE	ROLL OFF		
10/20/23	10/20/23	07:28	07:28	K&K10-718	23-0132		
REFERENCE				ORIGIN			
23-0132				VIN: YTD7620_MN_6AXLES			

SCALE 1 GROSS WT 77900 LB  
STORED TARE WT 35280 LB  
NET WEIGHT 42620 LB  
Inbound Ticket

QTY.	UNIT	DESCRIPTION	RATE	EXTENSION	FEE	TOTAL
21.31	TON	SOIL TON				

This facility will only accept non-hazardous industrial recyclables or construction, and demolition waste.

We will not accept any loads containing any non-approved wastes or hazardous waste.651-438-1500

Generator: ST PAUL PORT AUTHORITY-HEIGHTS

Address: 2200 Larpenteur Ave E

City/State: St Paul, MN 55109

Manifest: 1951636

SIGNATURE \_\_\_\_\_

NET AMOUNT

TENDERED

CHANGE

CHECK NO.

Industrial-Rosemont  
13425 Courthouse Blvd.  
Rosemount, MN 55068

197 CARL BOLANDER & SONS CO.  
251 STARKEY STREET  
ST. PAUL MN 55107

SITE		TICKET		GRID		WEIGHMASTER	
002		00858805		11		Lisa Dean	
DATE IN	DATE OUT	TIME IN	TIME OUT	VEHICLE	ROLL OFF		
10/20/23	10/20/23	07:28	07:28	K&K10-718	23-0132		
REFERENCE				ORIGIN			
23-0132				VIN: YTD7620_MN_6AXLES			

SCALE 1 GROSS WT 77900 LB  
STORED TARE WT 35280 LB  
NET WEIGHT 42620 LB  
Inbound Ticket

QTY.	UNIT	DESCRIPTION	RATE	EXTENSION	FEE	TOTAL
21.31	TON	SOIL TON				

This facility will only accept non-hazardous industrial recyclables or construction, and demolition waste.

We will not accept any loads containing any non-approved wastes or hazardous waste.651-438-1500

Generator: ST PAUL PORT AUTHORITY-HEIGHTS

Address: 2200 Larpenteur Ave E

City/State: St Paul, MN 55109

Manifest: 1951636

SIGNATURE \_\_\_\_\_

NET AMOUNT

TENDERED

CHANGE

CHECK NO.



# SKB Rosemount Industrial Waste Facility

1951636

## Shipping Manifest

1. Generator's US EPA ID No. (if any)

2. Page 1 of page(s)

3. Generator's Name and Facility Address  
St. Paul Port Authority  
2200 Larpeur Ave E, St. Paul, MN 55109

Mailing Address  
St. Paul Port Authority The Heights - Former Hillcrest  
400 Wabasha St. N, Ste. #240, St. Paul, MN 55102  
Fax (651) 223-5198

4. Generator's Phone (651) 204-6241

5. Transporter 1 Company Name

Phone:

6. Transporter 2 Company Name

Phone:

7. Designated Facility Name and Site Address

SKB Rosemount Industrial Waste Facility  
13425 Courthouse Blvd.  
Rosemount, MN 55068

651-438-1500

8. U.S. DOT Description (including Proper Shipping Name)

9. Containers

10. Total Quantity

11. Unit Wt/Vol

12. Waste Profile Sheet #

a. Non-Hazardous Industrial Waste  
(Petroleum Contaminated Soil w/intermixed Debris)  
Job #23-6600 Jesse Wilcox

b.

c.

d.

13. Additional Descriptions for Materials Listed Above (indicate waste stream Approval # below)  
a. MI 23-0132 Petroleum Contaminated Soil w/intermixed Debris

b. MI

c. MI

d. MI

14. Special Handling Procedures for Wastes Listed Above

15. Special Handling Instructions and Additional Information

Emergency Contact:

SKB Use Only

Load #

Scale Wt.

Tons/Yds.

16. GENERATOR'S CERTIFICATION: I hereby declare that the contents of this consignment are fully and accurately described above by proper shipping name and are classified, packed, marked, and labeled, and are in all respects in proper condition for transport by highway according to applicable international and national government regulations.

Printed/Typed Name  
Agent for St. Paul Port Authority

Signature

Month Day Year  
10 01 2023

17. Transporter 1 Acknowledged Receipt of Materials

Printed/Typed Name  
Ken Koewen

Signature

Month Day Year  
10 01 2023

18. Transporter 2 Acknowledgement of Receipt of Materials

Printed/Typed Name

Signature

Month Day Year

19. Discrepancy Indication Space

20. Facility Owner or Operator: Certification of receipt of non-hazardous materials covered by this Manifest except as noted in Item 19.

Printed/Typed Name

Signature

Month Day Year  
10 01 2023

White - Return to Generator

Canary - Facility Copy

Pink - Transporter

Goldenrod - Generator Copy

Industrial-Rosemont  
13425 Courthouse Blvd.  
Rosemont, MN 55068



197 CARL BOLANDER & SONS CO.  
251 STARKEY STREET  
ST. PAUL MN 55107

SITE		TICKET		GRID		WEIGHMASTER	
002		00858811		11		Lisa Dean	
DATE IN	DATE OUT	TIME IN	TIME OUT	VEHICLE		ROLL OFF	
10/20/23	10/20/23	07:39	07:39	ETS03-1812		23-0132	
REFERENCE				ORIGIN			
23-0132				VIN: YTC8360_MN_6AXLES			

SCALE 1 GROSS WT 80940 LB  
STORED TARE WT 30420 LB  
NET WEIGHT 50520 LB  
Inbound Ticket

QTY.	UNIT	DESCRIPTION	RATE	EXTENSION	FEE	TOTAL
25.26	TON	SOIL TON				

This facility will only accept non-hazardous industrial  
recyclables or construction, and demolition waste.

We will not accept any loads containing any  
non-approved wastes or hazardous waste.651-438-1500

Generator: ST PAUL PORT AUTHORITY-HEIGHTS

Address: 2200 Larpenteur Ave E

City/State: St Paul, MN 55109

Manifest: 1951638

SIGNATURE \_\_\_\_\_

NET AMOUNT
TENDERED
CHANGE
CHECK NO.

Industrial-Rosemont  
13425 Courthouse Blvd.  
Rosemont, MN 55068

197 CARL BOLANDER & SONS CO.  
251 STARKEY STREET  
ST. PAUL MN 55107

SITE		TICKET		GRID		WEIGHMASTER	
002		00858811		11		Lisa Dean	
DATE IN	DATE OUT	TIME IN	TIME OUT	VEHICLE		ROLL OFF	
10/20/23	10/20/23	07:39	07:39	ETS03-1812		23-0132	
REFERENCE				ORIGIN			
23-0132				VIN: YTC8360_MN_6AXLES			

SCALE 1 GROSS WT 80940 LB  
STORED TARE WT 30420 LB  
NET WEIGHT 50520 LB  
Inbound Ticket

QTY.	UNIT	DESCRIPTION	RATE	EXTENSION	FEE	TOTAL
25.26	TON	SOIL TON				

This facility will only accept non-hazardous industrial  
recyclables or construction, and demolition waste.

We will not accept any loads containing any  
non-approved wastes or hazardous waste.651-438-1500

Generator: ST PAUL PORT AUTHORITY-HEIGHTS

Address: 2200 Larpenteur Ave E

City/State: St Paul, MN 55109

Manifest: 1951638

SIGNATURE \_\_\_\_\_

NET AMOUNT
TENDERED
CHANGE
CHECK NO.



# SKB Rosemount Industrial Waste Facility

1951638

Shipping Manifest		1. Generator's US EPA ID No. (if any)		2. Page 1 of _____ page(s)	
3. Generator's Name and Facility Address St. Paul Port Authority 2200 Larpenteur Ave E, St. Paul, MN 55109		Mailing Address St. Paul Port Authority The Heights - Former Hillcrest 400 Wabasha St. N, Ste. #240, St. Paul, MN 55102 Fax (651) 223-5198			
4. Generator's Phone (651) 204-6241					
5. Transporter 1 Company Name <b>ETI</b>		03/18-12 Phone:			
6. Transporter 2 Company Name		Phone:			
7. Designated Facility Name and Site Address SKB Rosemount Industrial Waste Facility 13425 Courthouse Blvd. Rosemount, MN 55068		651-438-1500			
8. U.S. DOT Description (including Proper Shipping Name)		9. Containers		10. Total Quantity	11. Unit Wt/Vol
		No.	Type		
a. Non-Hazardous Industrial Waste (Petroleum Contaminated Soil w/intermixed Debris) Job #23-6600 Jesse Wilcox					
b.					
c.					
d.					
13. Additional Descriptions for Materials Listed Above (Indicate waste stream Approval # below)		14. Special Handling Procedures for Wastes Listed Above			
a. MI 23-0132 Petroleum Contaminated Soil w/intermixed Debris					
b. MI					
c. MI					
d. MI					
15. Special Handling Instructions and Additional Information Emergency Contact:		SKB Use Only Load # _____ Scale Wt. _____ Tons/Yds. _____			
16. GENERATOR'S CERTIFICATION: I hereby declare that the contents of this consignment are fully and accurately described above by proper shipping name and are classified, packed, marked, and labeled, and are in all respects in proper condition for transport by highway according to applicable international and national government regulations.					
Printed/Typed Name Agent for St. Paul Port Authority		Signature <i>[Signature]</i>		Month <u>10</u>	Day <u>02</u>
				Year <u>23</u>	
17. Transporter 1 Acknowledged of Receipt of Materials					
Printed/Typed Name <i>Mark Schuler</i>		Signature <i>[Signature]</i>		Month <u>10</u>	Day <u>20</u>
				Year <u>23</u>	
18. Transporter 2 Acknowledgement of Receipt of Materials					
Printed/Typed Name		Signature		Month	Day
				Year	
19. Discrepancy Indication Space					
20. Facility Owner or Operator: Certification of receipt of non-hazardous materials covered by this Manifest except as noted in item 19.					
Printed/Typed Name		Signature <i>[Signature]</i>		Month <u>10</u>	Day <u>20</u>
				Year <u>23</u>	

White - Return to Generator

Canary - Facility Copy

Pink - Transporter

Goldenrod - Generator Copy

Industrial-Rosemont  
13425 Courthouse Blvd.  
Rosemount, MN 55068



197 CARL BOLANDER & SONS CO.  
251 STARKEY STREET  
ST. PAUL MN 55107

SITE	TICKET	GRID		WEIGHMASTER	
002	00858813	11		SUE M	
DATE IN	DATE OUT	TIME IN	TIME OUT	VEHICLE	ROLL OFF
10/20/23	10/20/23	07:41	07:41	ETI10-616	23-0132
REFERENCE			ORIGIN		
23-0132			VIN: PAU6577_MN_SAXLES		

SCALE 2 GROSS WT 84560 LB  
STORED TARE WT 36560 LB  
NET WEIGHT 48000 LB

Inbound Ticket

QTY.	UNIT	DESCRIPTION	RATE	EXTENSION	FEE	TOTAL
24.00	TON	SOIL TON				

This facility will only accept non-hazardous industrial recyclables or construction, and demolition waste.

We will not accept any loads containing any non-approved wastes or hazardous waste.651-438-1500

Generator: ST PAUL PORT AUTHORITY-HEIGHTS

Address: 2200 Larpenteur Ave E

City/State St Paul, MN 55109

Manifest: 1951639

SKB-WCI4410

SIGNATURE \_\_\_\_\_

NET AMOUNT

TENDERED

CHANGE

CHECK NO.

Industrial-Rosemont  
13425 Courthouse Blvd.  
Rosemount, MN 55068

197 CARL BOLANDER & SONS CO.  
251 STARKEY STREET  
ST. PAUL MN 55107

SITE	TICKET	GRID		WEIGHMASTER	
002	00858813	11		SUE M	
DATE IN	DATE OUT	TIME IN	TIME OUT	VEHICLE	ROLL OFF
10/20/23	10/20/23	07:41	07:41	ETI10-616	23-0132
REFERENCE			ORIGIN		
23-0132			VIN: PAU6577_MN_SAXLES		

SCALE 2 GROSS WT 84560 LB  
STORED TARE WT 36560 LB  
NET WEIGHT 48000 LB

Inbound Ticket

QTY.	UNIT	DESCRIPTION	RATE	EXTENSION	FEE	TOTAL
24.00	TON	SOIL TON				

This facility will only accept non-hazardous industrial recyclables or construction, and demolition waste.

We will not accept any loads containing any non-approved wastes or hazardous waste.651-438-1500

Generator: ST PAUL PORT AUTHORITY-HEIGHTS

Address: 2200 Larpenteur Ave E

City/State St Paul, MN 55109

Manifest: 1951639

NET AMOUNT

TENDERED

CHANGE

CHECK NO.

SKB-WCI4410

SIGNATURE \_\_\_\_\_



# SKB Rosemount Industrial Waste Facility

1951639

## Shipping Manifest

1. Generator's US EPA ID No. (if any)

2. Page 1 of page(s)

## 3. Generator's Name and Facility Address

St. Paul Port Authority

2200 Larpenteur Ave E, St. Paul, MN 55109

## Mailing Address

St. Paul Port Authority The Heights - Former Hillcrest

400 Wabasha St. N, Ste. #240, St. Paul, MN 55102

4. Generator's Phone (651) 204-6241

Fax (651) 223-5198

5. Transporter 1 Company Name

Phone:

6. Transporter 2 Company Name

Phone:

7. Designated Facility Name and Site Address

SKB Rosemount Industrial Waste Facility

13425 Courthouse Blvd.

Rosemount, MN 55068

651-438-1500

8. U.S. DOT Description (including Proper Shipping Name)

9. Containers

10. Total Quantity

11. Unit Wt/Vol

12. Waste Profile Sheet #

No.

Type

a. Non-Hazardous Industrial Waste

(Petroleum Contaminated Soil w/intermixed Debris)

Job #23-6600 Jesse Wilcox

b.

c.

d.

13. Additional Descriptions for Materials Listed Above (indicate waste stream Approval # below)

a. MI 23-0132 Petroleum Contaminated Soil w/intermixed Debris

b. MI

c. MI

d. MI

14. Special Handling Procedures for Wastes Listed Above

15. Special Handling Instructions and Additional Information

Emergency Contact:

## SKB Use Only

Load #

Scale Wt.

Tons/Yds.

16. GENERATOR'S CERTIFICATION: I hereby declare that the contents of this consignment are fully and accurately described above by proper shipping name and are classified, packed, marked, and labeled, and are in all respects in proper condition for transport by highway according to applicable international and national government regulations.

Printed/Typed Name

Agent for St. Paul Port Authority

Signature

Month

Day

Year

10/02/23

17. Transporter 1 Acknowledged Receipt of Materials

Printed/Typed Name

Signature

Month

Day

Year

18. Transporter 2 Acknowledgement of Receipt of Materials

Printed/Typed Name

Signature

Month

Day

Year

19. Discrepancy Indication Space

20. Facility Owner or Operator: Certification of receipt of non-hazardous materials covered by this Manifest except as noted in Item 19.

Printed/Typed Name

Signature

Month

Day

Year

10/10/23

White - Return to Generator

Canary - Facility Copy

Pink - Transporter

Goldenrod - Generator Copy

Industrial-Rosemont  
13425 Courthouse Blvd.  
Rosemount, MN 55068



197 CARL BOLANDER & SONS CO.  
251 STARKEY STREET  
ST. PAUL MN 55107

SITE	TICKET	GRID		WEIGHMASTER	
002	00858814	11		Lisa Dean	
DATE IN	DATE OUT	TIME IN	TIME OUT	VEHICLE	ROLL OFF
10/20/23	10/20/23	07:41	07:55	ETS38-1512	23-0132
REFERENCE			ORIGIN		
23-0132			VIN: YTC9409_MN_6AXLES-7		

SCALE 1 GROSS WT 78760 LB  
SCALE 1 TARE WT 31480 LB  
NET WEIGHT 47280 LB

Inbound Ticket

QTY.	UNIT	DESCRIPTION	RATE	EXTENSION	FEE	TOTAL
23.64	TON	SOIL TON				

This facility will only accept non-hazardous industrial recyclables or construction, and demolition waste.

We will not accept any loads containing any non-approved wastes or hazardous waste.651-438-1500

Generator: ST PAUL PORT AUTHORITY-HEIGHTS

Address: 2200 Larpenteur Ave E

City/State: St Paul, MN 55109

Manifest: 1951637

SKB-WCI 4410

SIGNATURE \_\_\_\_\_

NET AMOUNT

TENDERED

CHANGE

CHECK NO.

Industrial-Rosemont  
13425 Courthouse Blvd.  
Rosemount, MN 55068

197 CARL BOLANDER & SONS CO.  
251 STARKEY STREET  
ST. PAUL MN 55107

SITE	TICKET	GRID		WEIGHMASTER	
002	00858814	11		Lisa Dean	
DATE IN	DATE OUT	TIME IN	TIME OUT	VEHICLE	ROLL OFF
10/20/23	10/20/23	07:41	07:55	ETS38-1512	23-0132
REFERENCE			ORIGIN		
23-0132			VIN: YTC9409_MN_6AXLES-7		

SCALE 1 GROSS WT 78760 LB  
SCALE 1 TARE WT 31480 LB  
NET WEIGHT 47280 LB

Inbound Ticket

QTY.	UNIT	DESCRIPTION	RATE	EXTENSION	FEE	TOTAL
23.64	TON	SOIL TON				

This facility will only accept non-hazardous industrial recyclables or construction, and demolition waste.

We will not accept any loads containing any non-approved wastes or hazardous waste.651-438-1500

Generator: ST PAUL PORT AUTHORITY-HEIGHTS

Address: 2200 Larpenteur Ave E

City/State: St Paul, MN 55109

Manifest: 1951637

SKB-WCI 4410

SIGNATURE \_\_\_\_\_

NET AMOUNT

TENDERED

CHANGE

CHECK NO.



# SKB Rosemount Industrial Waste Facility

1951637

Shipping Manifest		1. Generator's US EPA ID No. (if any)		2. Page 1 of page(s)	
3. Generator's Name and Facility Address St. Paul Port Authority 2200 Larpenleur Ave E, St. Paul, MN 55109		Mailing Address St. Paul Port Authority The Heights - Former Hillcrest 400 Wabasha St. N, Ste. #240, St. Paul, MN 55102 Fax (651) 223-5198			
4. Generator's Phone (651) 204-6241					
5. Transporter 1 Company Name <b>ETI #38 #15-12</b>		Phone:			
6. Transporter 2 Company Name		Phone:			
7. Designated Facility Name and Site Address SKB Rosemount Industrial Waste Facility 13425 Courthouse Blvd. Rosemount, MN 55068 651-438-1500					
8. U.S. DOT Description (Including Proper Shipping Name)		9. Containers		10. Total Quantity	11. Unit Wt/Vol
		No.	Type		
a. Non-Hazardous Industrial Waste (Petroleum Contaminated Soil w/intermixed Debris) Job #23-6600 Jesse Wilcox					
b.					
c.					
d.					
13. Additional Descriptions for Materials Listed Above (indicate waste stream Approval # below)		14. Special Handling Procedures for Wastes Listed Above			
a. MI 23-0132 Petroleum Contaminated Soil w/intermixed Debris					
b. MI					
c. MI					
d. MI					
15. Special Handling Instructions and Additional Information Emergency Contact:		SKB Use Only Load # Scale Wt. Tons/Yds.			
16. GENERATOR'S CERTIFICATION: I hereby declare that the contents of this consignment are fully and accurately described above by proper shipping name and are classified, packed, marked, and labeled, and are in all respects in proper condition for transport by highway according to applicable international and national government regulations.					
Printed/Typed Name Agent for St. Paul Port Authority		Signature		Month Day Year 10/02/23	
17. Transporter 1 Acknowledged of Receipt of Materials		Signature		Month Day Year 10/02/23	
Printed/Typed Name Mike Goossen		Signature		Month Day Year 10/02/23	
18. Transporter 2 Acknowledgement of Receipt of Materials		Signature		Month Day Year	
Printed/Typed Name		Signature		Month Day Year	
19. Discrepancy Indication Space					
20. Facility Owner or Operator: Certification of receipt of non-hazardous materials covered by this Manifest except as noted in Item 19.					
Printed/Typed Name		Signature		Month Day Year 10/02/23	

White - Return to Generator

Canary - Facility Copy

Pink - Transporter

Goldenrod - Generator Copy



Industrial-Rosemont  
13425 Courthouse Blvd.  
Rosemount, MN 55068



197 CARL BOLANDER & SONS CO.  
251 STARKEY STREET  
ST. PAUL MN 55107

SITE	TICKET	GRID		WEIGHMASTER	
002	00858818	11		DAVID	
DATE IN	DATE OUT	TIME IN	TIME OUT	VEHICLE	ROLL OFF
10/20/23	10/20/23	07:44	07:44	MNT1-380	23-0132
REFERENCE			ORIGIN		
23-0132			VIN: YTD8112_MN_AXLES		

SCALE 3 GROSS WT 76620 LB  
STORED TARE WT 36800 LB  
NET WEIGHT 39820 LB

Inbound Ticket

QTY.	UNIT	DESCRIPTION	RATE	EXTENSION	FEE	TOTAL
19.91	TON	SOIL TON				

This facility will only accept non-hazardous industrial  
recyclables or construction, and demolition waste.

We will not accept any loads containing any  
non-approved wastes or hazardous waste.651-438-1500

Generator: ST PAUL PORT AUTHORITY-HEIGHTS

Address: 2200 Larpenteur Ave E

City/State St Paul, MN 55109

Manifest: 1951640

SIGNATURE \_\_\_\_\_

NET AMOUNT

TENDERED

CHANGE

CHECK NO.

Industrial-Rosemont  
13425 Courthouse Blvd.  
Rosemount, MN 55068

197 CARL BOLANDER & SONS CO.  
251 STARKEY STREET  
ST. PAUL MN 55107

SITE	TICKET	GRID		WEIGHMASTER	
002	00858818	11		DAVID	
DATE IN	DATE OUT	TIME IN	TIME OUT	VEHICLE	ROLL OFF
10/20/23	10/20/23	07:44	07:44	MNT1-380	23-0132
REFERENCE			ORIGIN		
23-0132			VIN: YTD8112_MN_AXLES		

SCALE 3 GROSS WT 76620 LB  
STORED TARE WT 36800 LB  
NET WEIGHT 39820 LB

Inbound Ticket

QTY.	UNIT	DESCRIPTION	RATE	EXTENSION	FEE	TOTAL
19.91	TON	SOIL TON				

This facility will only accept non-hazardous industrial  
recyclables or construction, and demolition waste.

We will not accept any loads containing any  
non-approved wastes or hazardous waste.651-438-1500

Generator: ST PAUL PORT AUTHORITY-HEIGHTS

Address: 2200 Larpenteur Ave E

City/State St Paul, MN 55109

Manifest: 1951640

SIGNATURE \_\_\_\_\_

NET AMOUNT

TENDERED

CHANGE

CHECK NO.



# SKB Rosemount Industrial Waste Facility

1951640

Shipping Manifest		1. Generator's US EPA ID No. (if any)		2. Page 1 of _____ page(s)	
3. Generator's Name and Facility Address St. Paul Port Authority 2200 Larpenteur Ave E, St. Paul, MN 55109		Mailing Address St. Paul Port Authority The Heights - Former Hillcrest 400 Wabasha St. N, Ste. #240, St. Paul, MN 55102 Fax (651) 223-5198			
4. Generator's Phone (651) 204-6241		Phone: _____			
5. Transporter 1 Company Name <i>MN Trans</i>		Phone: _____			
6. Transporter 2 Company Name		Phone: _____			
7. Designated Facility Name and Site Address SKB Rosemount Industrial Waste Facility 13425 Courthouse Blvd. Rosemount, MN 55068 651-438-1500					
8. U.S. DOT Description (including Proper Shipping Name)		9. Containers		10. Total Quantity	11. Unit Wt/Vol
		No.	Type		
a. Non-Hazardous Industrial Waste (Petroleum Contaminated Soil w/intermixed Debris) Job #23-6600 Jesse Wilcox					
b.					
c.					
d.					
13. Additional Descriptions for Materials Listed Above (Indicate waste stream Approval # below)		14. Special Handling Procedures for Wastes Listed Above			
a. MI 23-0132 Petroleum Contaminated Soil w/intermixed Debris					
b. MI					
c. MI					
d. MI					
15. Special Handling Instructions and Additional Information Emergency Contact: _____		SKB Use Only Load # _____ Scale Wt. _____ Tons/Yds. _____			
16. GENERATOR'S CERTIFICATION: I hereby declare that the contents of this consignment are fully and accurately described above by proper shipping name and are classified, packed, marked, and labeled, and are in all respects in proper condition for transport by highway according to applicable international and national government regulations.					
Printed/Typed Name Agent for St. Paul Port Authority		Signature <i>[Signature]</i>		Month 10	Day 02
17. Transporter 1 Acknowledged of Receipt of Materials		Signature <i>[Signature]</i>		Month 10	Day 20
Printed/Typed Name <i>MERANEH</i>		Signature <i>[Signature]</i>		Month 10	Day 20
18. Transporter 2 Acknowledged of Receipt of Materials		Signature		Month	Day
Printed/Typed Name		Signature		Month	Day
19. Discrepancy Indication Space					
20. Facility Owner or Operator: Certification of receipt of non-hazardous materials covered by this Manifest except as noted in Item 19.					
Printed/Typed Name <i>Dane</i>		Signature <i>Dane</i>		Month 10	Day 20

White - Return to Generator

Canary - Facility Copy

Pink - Transporter

Goldenrod - Generator Copy

Industrial-Rosemont  
13425 Courthouse Blvd.  
Rosemont, MN 55068



197 CARL BOLANDER & SONS CO.  
251 STARKEY STREET  
ST. PAUL MN 55107

SITE		TICKET		GRID		WEIGHMASTER	
002		00858825		11		Lisa Dean	
DATE IN	DATE OUT	TIME IN	TIME OUT	VEHICLE		ROLL OFF	
10/20/23	10/20/23	07:48	07:48	TTS214-112		23-0132	
REFERENCE				ORIGIN			
23-0132				VIN: YTD7088_MN_6AXLES-7			

SCALE 1 GROSS WT 76840 LB Inbound Ticket

STORED TARE WT 32220 LB

NET WEIGHT 44620 LB

QTY.	UNIT	DESCRIPTION	RATE	EXTENSION	FEE	TOTAL
22.31	TON	SOIL TON				

This facility will only accept non-hazardous industrial  
recyclables or construction, and demolition waste.

We will not accept any loads containing any  
non-approved wastes or hazardous waste.651-438-1500

Generator: ST PAUL PORT AUTHORITY-HEIGHTS

Address: 2200 Larpenteur Ave E

City/State St Paul, MN 55109

Manifest: 1951641

SIGNATURE \_\_\_\_\_

NET AMOUNT
TENDERED
CHANGE
CHECK NO.

Industrial-Rosemont  
13425 Courthouse Blvd.  
Rosemont, MN 55068

197 CARL BOLANDER & SONS CO.  
251 STARKEY STREET  
ST. PAUL MN 55107

SITE		TICKET		GRID		WEIGHMASTER	
002		00858825		11		Lisa Dean	
DATE IN	DATE OUT	TIME IN	TIME OUT	VEHICLE		ROLL OFF	
10/20/23	10/20/23	07:48	07:48	TTS214-112		23-0132	
REFERENCE				ORIGIN			
23-0132				VIN: YTD7088_MN_6AXLES-7			

SCALE 1 GROSS WT 76840 LB Inbound Ticket

STORED TARE WT 32220 LB

NET WEIGHT 44620 LB

QTY.	UNIT	DESCRIPTION	RATE	EXTENSION	FEE	TOTAL
22.31	TON	SOIL TON				

This facility will only accept non-hazardous industrial  
recyclables or construction, and demolition waste.

We will not accept any loads containing any  
non-approved wastes or hazardous waste.651-438-1500

Generator: ST PAUL PORT AUTHORITY-HEIGHTS

Address: 2200 Larpenteur Ave E

City/State St Paul, MN 55109

Manifest: 1951641

SKB-WCI4410

SIGNATURE \_\_\_\_\_

NET AMOUNT
TENDERED
CHANGE
CHECK NO.



## SKB Rosemount Industrial Waste Facility

1951641

<b>Shipping Manifest</b>		1. Generator's US EPA ID No. (if any)		2. Page 1 of _____ page(s)	
3. Generator's Name and Facility Address St. Paul Port Authority 2200 Larpenteur Ave E, St. Paul, MN 55109			Mailing Address St. Paul Port Authority The Heights - Former Hillcrest 400 Wabasha St. N, Ste. #240, St. Paul, MN 55102		
4. Generator's Phone (651) 204-6241			Fax (651) 223-5198		
5. Transporter 1 Company Name <b>TENNY TRUCKING</b>			Phone: _____		
6. Transporter 2 Company Name			Phone: _____		
7. Designated Facility Name and Site Address <b>SKB Rosemount Industrial Waste Facility 13425 Courthouse Blvd. Rosemount, MN 55068</b>			<b>651-438-1500</b>		
8. U.S. DOT Description (including Proper Shipping Name)		9. Containers	10. Total Quantity	11. Unit Wt/Vol	12. Waste Profile Sheet #
		No. Type			
a. Non-Hazardous Industrial Waste (Petroleum Contaminated Soil w/intermixed Debris) Job #23-6600 Jesse Wilcox					
b.					
c.					
d.					
13. Additional Descriptions for Materials Listed Above (indicate waste stream Approval # below)		14. Special Handling Procedures for Wastes Listed Above			
a. MI 23-0132 Petroleum Contaminated Soil w/intermixed Debris					
b. MI					
c. MI					
d. MI					
15. Special Handling Instructions and Additional Information			SKB Use Only		
Emergency Contact: _____			Load # _____		
			Scale Wt. _____		
			Tons/Yds. _____		
16. GENERATOR'S CERTIFICATION: I hereby declare that the contents of this consignment are fully and accurately described above by proper shipping name and are classified, packed, and labeled, and are in all respects in proper condition for transport by highway according to applicable international and national government regulations.					
Printed/Typed Name Agent for St. Paul Port Authority		Signature <i>[Signature]</i>		Month	Day Year
				10	02 23
17. Transporter 1 Acknowledged of Receipt of Materials		Signature <i>[Signature]</i>		Month	Day Year
Printed/Typed Name <i>Stanley Macchio</i>					
18. Transported 2 Acknowledgement of Receipt of Materials		Signature _____		Month	Day Year
Printed/Typed Name _____					
19. Discrepancy Indication Space					
20. Facility Owner or Operator: Certification of receipt of non-hazardous materials covered by this Manifest except as noted in item 19.					
Printed/Typed Name _____		Signature <i>[Signature]</i>		Month	Day Year
				10	02 23

White - Return to Generator

Canary - Facility Copy

Pink - Transporter

Goldenrod - Generator Copy

Industrial-Rosemont  
13425 Courthouse Blvd.  
Rosemount, MN 55068



197 CARL BOLANDER & SONS CO.  
251 STARKEY STREET  
ST. PAUL MN 55107

SITE	TICKET	GRID		WEIGHMASTER	
002	00858828	11		Lisa Dean	
DATE IN	DATE OUT	TIME IN	TIME OUT	VEHICLE	ROLL OFF
10/20/23	10/20/23	07:52	07:52	ETS26-1612	23-0132
REFERENCE			ORIGIN		
23-0132			VIN: YTC7602_MN+6AXLES		

SCALE 1 GROSS WT 74220 LB  
STORED TARE WT 31300 LB  
NET WEIGHT 42920 LB  
Inbound Ticket

QTY.	UNIT	DESCRIPTION	RATE	EXTENSION	FEE	TOTAL
21.46	TON	SOIL TON				

This facility will only accept non-hazardous industrial  
recyclables or construction, and demolition waste.  
We will not accept any loads containing any  
non-approved wastes or hazardous waste.651-438-1500  
Generator: ST PAUL PORT AUTHORITY-HEIGHTS  
Address: 2200 Larpenteur Ave E  
City/State St Paul, MN 55109  
Manifest: 1951643

SIGNATURE \_\_\_\_\_

NET AMOUNT
TENDERED
CHANGE
CHECK NO.

Industrial-Rosemont  
13425 Courthouse Blvd.  
Rosemount, MN 55068

197 CARL BOLANDER & SONS CO.  
251 STARKEY STREET  
ST. PAUL MN 55107

SITE	TICKET	GRID		WEIGHMASTER	
002	00858828	11		Lisa Dean	
DATE IN	DATE OUT	TIME IN	TIME OUT	VEHICLE	ROLL OFF
10/20/23	10/20/23	07:52	07:52	ETS26-1612	23-0132
REFERENCE			ORIGIN		
23-0132			VIN: YTC7602_MN+6AXLES		

SCALE 1 GROSS WT 74220 LB  
STORED TARE WT 31300 LB  
NET WEIGHT 42920 LB  
Inbound Ticket

QTY.	UNIT	DESCRIPTION	RATE	EXTENSION	FEE	TOTAL
21.46	TON	SOIL TON				

This facility will only accept non-hazardous industrial  
recyclables or construction, and demolition waste.  
We will not accept any loads containing any  
non-approved wastes or hazardous waste.651-438-1500  
Generator: ST PAUL PORT AUTHORITY-HEIGHTS  
Address: 2200 Larpenteur Ave E  
City/State St Paul, MN 55109  
Manifest: 1951643  
SKB-WCI4410

SIGNATURE \_\_\_\_\_

NET AMOUNT
TENDERED
CHANGE
CHECK NO.



# SKB Rosemount Industrial Waste Facility

1951643

Shipping Manifest		1. Generator's US EPA ID No. (if any)		2. Page 1 of page(s)	
3. Generator's Name and Facility Address St. Paul Port Authority 2200 Larpenteur Ave E, St. Paul, MN 55109		Mailing Address St. Paul Port Authority The Heights - Former Hillcrest 400 Wabasha St. N, Ste. #240, St. Paul, MN 55102 Fax (651) 223-5198			
4. Generator's Phone (651) 204-6241		5. Transporter 1 Company Name <i>Equipment Transport #26</i> Phone: <i>16-12</i>			
6. Transporter 2 Company Name		Phone:			
7. Designated Facility Name and Site Address SKB Rosemount Industrial Waste Facility 13425 Courthouse Blvd. Rosemount, MN 55068 651-438-1500					
8. U.S. DOT Description (including Proper Shipping Name)		9. Containers No. Type		10. Total Quantity	11. Unit Wt/Vol
a. Non-Hazardous Industrial Waste (Petroleum Contaminated Soil w/intermixed Debris) Job #23-6600 Jesse Wilcox					
b.					
c.					
d.					
13. Additional Descriptions for Materials Listed Above (indicate waste stream Approval # below) a. MI 23-0132 Petroleum Contaminated Soil w/intermixed Debris b. MI c. MI d. MI		14. Special Handling Procedures for Wastes Listed Above			
15. Special Handling Instructions and Additional Information Emergency Contact:		SKB Use Only Load # Scale Wt. Tons/Yds.			
16. GENERATOR'S CERTIFICATION: I hereby declare that the contents of this consignment are fully and accurately described above by proper shipping name and are classified, packed, marked, and labeled, and are in all respects in proper condition for transport by highway according to applicable international and national government regulations.					
Printed/Typed Name Agent for St. Paul Port Authority		Signature <i>[Signature]</i>		Month Day Year <i>10 02 23</i>	
17. Transporter 1 Acknowledged of Receipt of Materials					
Printed/Typed Name <i>[Signature]</i>		Signature <i>[Signature]</i>		Month Day Year <i>10 02 23</i>	
18. Transporter 2 Acknowledgement of Receipt of Materials					
Printed/Typed Name		Signature		Month Day Year	
19. Discrepancy Indication Space					
20. Facility Owner or Operator: Certification of receipt of non-hazardous materials covered by this Manifest except as noted in item 19.					
Printed/Typed Name		Signature <i>[Signature]</i>		Month Day Year <i>10 02 23</i>	

White - Return to Generator      Canary - Facility Copy      Pink - Transporter      Goldenrod - Generator Copy

Industrial-Rosemont  
13425 Courthouse Blvd.  
Rosemount, MN 55068



197 CARL BOLANDER & SONS CO.  
251 STARKEY STREET  
ST. PAUL MN 55107

SITE		TICKET		GRID		WEIGHMASTER	
002		00858830		11		Lisa Dean	
DATE IN	DATE OUT	TIME IN	TIME OUT	VEHICLE	ROLL OFF		
10/20/23	10/20/23	07:53	07:53	AT4-1606	23-0132		
REFERENCE				ORIGIN			
23-0132				VIN: YTD3567_MN_6AXLES			

SCALE 1 GROSS WT 77320 LB  
STORED TARE WT 34520 LB  
NET WEIGHT 42800 LB  
Inbound Ticket

QTY.	UNIT	DESCRIPTION	RATE	EXTENSION	FEE	TOTAL
21.40	TON	SOIL TON				

This facility will only accept non-hazardous industrial  
recyclables or construction, and demolition waste.  
We will not accept any loads containing any  
non-approved wastes or hazardous waste.651-438-1500

Generator: ST PAUL PORT AUTHORITY-HEIGHTS  
Address: 2200 Larpenteur Ave E  
City/State St Paul, MN 55109  
Manifest: 1951642

SIGNATURE \_\_\_\_\_

NET AMOUNT
TENDERED
CHANGE
CHECK NO.

Industrial-Rosemont  
13425 Courthouse Blvd.  
Rosemount, MN 55068

197 CARL BOLANDER & SONS CO.  
251 STARKEY STREET  
ST. PAUL MN 55107

SITE		TICKET		GRID		WEIGHMASTER	
002		00858830		11		Lisa Dean	
DATE IN	DATE OUT	TIME IN	TIME OUT	VEHICLE	ROLL OFF		
10/20/23	10/20/23	07:53	07:53	AT4-1606	23-0132		
REFERENCE				ORIGIN			
23-0132				VIN: YTD3567_MN_6AXLES			

SCALE 1 GROSS WT 77320 LB  
STORED TARE WT 34520 LB  
NET WEIGHT 42800 LB  
Inbound Ticket

QTY.	UNIT	DESCRIPTION	RATE	EXTENSION	FEE	TOTAL
21.40	TON	SOIL TON				

This facility will only accept non-hazardous industrial  
recyclables or construction, and demolition waste.  
We will not accept any loads containing any  
non-approved wastes or hazardous waste.651-438-1500

Generator: ST PAUL PORT AUTHORITY-HEIGHTS  
Address: 2200 Larpenteur Ave E  
City/State St Paul, MN 55109  
Manifest: 1951642  
SKB-WCI4410

SIGNATURE \_\_\_\_\_

NET AMOUNT
TENDERED
CHANGE
CHECK NO.



# SKB Rosemount Industrial Waste Facility

1951642

Shipping Manifest		1. Generator's US EPA ID No. (if any)		2. Page 1 of _____ page(s)	
3. Generator's Name and Facility Address St. Paul Port Authority 2200 Larpentour Ave E, St. Paul, MN 55109		Mailing Address St. Paul Port Authority The Heights - Former Hillcrest 400 Wabasha St. N, Ste. #240, St. Paul, MN 55102 Fax (651) 223-5198			
4. Generator's Phone (651) 204-6241					
5. Transporter 1 Company Name <i>Akim Smiley</i>		Phone: _____			
6. Transporter 2 Company Name		Phone: _____			
7. Designated Facility Name and Site Address SKB Rosemount Industrial Waste Facility 13425 Courthouse Blvd. Rosemount, MN 55068 651-438-1500					
8. U.S. DOT Description (including Proper Shipping Name)		9. Containers No. Type		10. Total Quantity	11. Unit Wt/Vol
a. Non-Hazardous Industrial Waste (Petroleum Contaminated Soil w/intermixed Debris) Job #23-6600 Jesse Wilcox					
b.					
c.					
d.					
13. Additional Descriptions for Materials Listed Above (indicate waste stream Approval # below) a. MI 23-0132 Petroleum Contaminated Soil w/intermixed Debris b. MI c. MI d. MI		14. Special Handling Procedures for Wastes Listed Above			
15. Special Handling Instructions and Additional Information Emergency Contact: _____		SKB Use Only Load # _____ Scale Wt. _____ Tons/Yds. _____			
16. GENERATOR'S CERTIFICATION: I hereby declare that the contents of this consignment are fully and accurately described above by proper shipping name and are classified, packed, marked, and labeled, and are in all respects in proper condition for transport by highway according to applicable international and national government regulations.					
Printed/Typed Name Agent for St. Paul Port Authority		Signature <i>[Signature]</i>		Month Day Year 10 02 23	
17. Transporter 1 Acknowledged of Receipt of Materials					
Printed/Typed Name <i>Abdoul Wilcox</i>		Signature <i>[Signature]</i>		Month Day Year 10 02 23	
18. Transporter 2 Acknowledgement of Receipt of Materials					
Printed/Typed Name		Signature		Month Day Year	
19. Discrepancy Indication Space					
20. Facility Owner or Operator: Certification of receipt of non-hazardous materials covered by this Manifest except as noted in Item 19.					
Printed/Typed Name		Signature <i>[Signature]</i>		Month Day Year 10 02 23	

White - Return to Generator

Pink - Transporter

Canary - Facility Copy

Goldenrod - Generator Copy



Industrial-Rosemont  
13425 Courthouse Blvd.  
Rosemount, MN 55068



197 CARL BOLANDER & SONS CO.  
251 STARKEY STREET  
ST. PAUL MN 55107

SITE	TICKET	GRID		WEIGHMASTER	
002	00858831	11		SUE M	
DATE IN	DATE OUT	TIME IN	TIME OUT	VEHICLE	ROLL OFF
10/20/23	10/20/23	07:54	07:54	ETI12-318	23-0132
REFERENCE			ORIGIN		
23-0132			VIN: AV2457_MN_6AXLES		

SCALE 2 GROSS WT 87080 LB  
STORED TARE WT 44400 LB  
NET WEIGHT 42680 LB

Inbound Ticket

QTY.	UNIT	DESCRIPTION	RATE	EXTENSION	FEE	TOTAL
21.34	TON	SOIL TON				

This facility will only accept non-hazardous industrial  
recyclables or construction, and demolition waste.

We will not accept any loads containing any  
non-approved wastes or hazardous waste.651-438-1500

Generator: ST PAUL PORT AUTHORITY-HEIGHTS

Address: 2200 Larpenteur Ave E

City/State: St Paul, MN 55109

Manifest: 1951644

SKB-WCI 4410

SIGNATURE \_\_\_\_\_

NET AMOUNT

TENDERED

CHANGE

CHECK NO.

Industrial-Rosemont  
13425 Courthouse Blvd.  
Rosemount, MN 55068

197 CARL BOLANDER & SONS CO.  
251 STARKEY STREET  
ST. PAUL MN 55107

SITE	TICKET	GRID		WEIGHMASTER	
002	00858831	11		SUE M	
DATE IN	DATE OUT	TIME IN	TIME OUT	VEHICLE	ROLL OFF
10/20/23	10/20/23	07:54	07:54	ETI12-318	23-0132
REFERENCE			ORIGIN		
23-0132			VIN: AV2457_MN_6AXLES		

SCALE 2 GROSS WT 87080 LB  
STORED TARE WT 44400 LB  
NET WEIGHT 42680 LB

Inbound Ticket

QTY.	UNIT	DESCRIPTION	RATE	EXTENSION	FEE	TOTAL
21.34	TON	SOIL TON				

This facility will only accept non-hazardous industrial  
recyclables or construction, and demolition waste.

We will not accept any loads containing any  
non-approved wastes or hazardous waste.651-438-1500

Generator: ST PAUL PORT AUTHORITY-HEIGHTS

Address: 2200 Larpenteur Ave E

City/State: St Paul, MN 55109

Manifest: 1951644

SKB-WCI 4410

SIGNATURE \_\_\_\_\_

NET AMOUNT

TENDERED

CHANGE

CHECK NO.



# SKB Rosemount Industrial Waste Facility

1951644

Shipping Manifest		1. Generator's US EPA ID No. (if any)		2. Page 1 of page(s)	
3. Generator's Name and Facility Address St. Paul Port Authority 2200 Larpeur Ave E, St. Paul, MN 55109		Mailing Address St. Paul Port Authority The Heights - Former Hillcrest 400 Wabasha St. N, Ste. #240, St. Paul, MN 55102 Fax (651) 223-5198			
4. Generator's Phone (651) 204-6241		5. Transporter 1 Company Name <b>Equipment Transport Inc</b> Phone:			
6. Transporter 2 Company Name		Phone:			
7. Designated Facility Name and Site Address SKB Rosemount Industrial Waste Facility 13425 Courthouse Blvd. Rosemount, MN 55068 651-438-1500					
8. U.S. DOT Description (including Proper Shipping Name)		9. Containers		10. Total Quantity	11. Unit Wt/Vol
		No.	Type		
a. Non-Hazardous Industrial Waste (Petroleum Contaminated Soil w/intermixed Debris) Job #23-6600 Jesse Wilcox					
b.					
c.					
d.					
13. Additional Descriptions for Materials Listed Above (Indicate waste stream Approval # below) a. MI 23-0132 Petroleum Contaminated Soil w/intermixed Debris b. MI c. MI d. MI		14. Special Handling Procedures for Wastes Listed Above			
15. Special Handling Instructions and Additional Information Emergency Contact:		SKB Use Only Load # _____ Scale Wt. _____ Tons/Yds. _____			
16. GENERATOR'S CERTIFICATION: I hereby declare that the contents of this consignment are fully and accurately described above by proper shipping name and are classified, packed, marked, and labeled, and are in all respects in proper condition for transport by highway according to applicable international and national government regulations.					
Printed/Typed Name Agent for St. Paul Port Authority		Signature <i>[Signature]</i>		Month 10	Day 02
17. Transporter 1 Acknowledged of Receipt of Materials		Signature <i>[Signature]</i>		Month 10	Day 02
Printed/Typed Name <i>[Signature]</i>		Signature <i>[Signature]</i>		Month 10	Day 02
18. Transporter 2 Acknowledgement of Receipt of Materials		Signature		Month	Day
Printed/Typed Name		Signature		Month	Day
19. Discrepancy Indication Space					
20. Facility Owner or Operator: Certification of receipt of non-hazardous materials covered by this Manifest except as noted in Item 19.					
Printed/Typed Name <i>[Signature]</i>		Signature <i>[Signature]</i>		Month 10	Day 20

White - Return to Generator

Canary - Facility Copy

Pink - Transporter

Goldenrod - Generator Copy

Industrial-Rosemont  
13425 Courthouse Blvd.  
Rosemount, MN 55068

197 CARL BOLANDER & SONS CO.  
251 STARKEY STREET  
ST. PAUL MN 55107

SITE	TICKET	GRID		WEIGHMASTER	
002	00858836	11		SUE M	
DATE IN	DATE OUT	TIME IN	TIME OUT	VEHICLE	ROLL OFF
10/20/23	10/20/23	07:59	07:59	WDH23-518	23-0132
REFERENCE			ORIGIN		
23-0132			VIN: YTB9429_MN_6AXLES		

SCALE 2 GROSS WT 81720 LB  
STORED TARE WT 37160 LB  
NET WEIGHT 44560 LB

Inbound Ticket

QTY.	UNIT	DESCRIPTION	RATE	EXTENSION	FEE	TOTAL
22.28	TON	SOIL TON				

This facility will only accept non-hazardous industrial  
recyclables or construction, and demolition waste.

We will not accept any loads containing any  
non-approved wastes or hazardous waste.651-438-1500

Generator: ST PAUL PORT AUTHORITY-HEIGHTS

Address: 2200 Larpenteur Ave E

City/State: St Paul, MN 55109

Manifest: 1951645

SKB-WCI 4410

SIGNATURE \_\_\_\_\_

NET AMOUNT

TENDERED

CHANGE

CHECK NO.

Industrial-Rosemont  
13425 Courthouse Blvd.  
Rosemount, MN 55068

197 CARL BOLANDER & SONS CO.  
251 STARKEY STREET  
ST. PAUL MN 55107

SITE	TICKET	GRID		WEIGHMASTER	
002	00858836	11		SUE M	
DATE IN	DATE OUT	TIME IN	TIME OUT	VEHICLE	ROLL OFF
10/20/23	10/20/23	07:59	07:59	WDH23-518	23-0132
REFERENCE			ORIGIN		
23-0132			VIN: YTB9429_MN_6AXLES		

SCALE 2 GROSS WT 81720 LB  
STORED TARE WT 37160 LB  
NET WEIGHT 44560 LB

Inbound Ticket

QTY.	UNIT	DESCRIPTION	RATE	EXTENSION	FEE	TOTAL
22.28	TON	SOIL TON				

This facility will only accept non-hazardous industrial  
recyclables or construction, and demolition waste.

We will not accept any loads containing any  
non-approved wastes or hazardous waste.651-438-1500

Generator: ST PAUL PORT AUTHORITY-HEIGHTS

Address: 2200 Larpenteur Ave E

City/State: St Paul, MN 55109

Manifest: 1951645

SKB-WCI 4410

SIGNATURE \_\_\_\_\_

NET AMOUNT

TENDERED

CHANGE

CHECK NO.



# SKB Rosemount Industrial Waste Facility

1951645

Shipping Manifest		1. Generator's US EPA ID No. (if any)		2. Page 1 of page(s)	
3. Generator's Name and Facility Address St. Paul Port Authority 2200 Larpenteur Ave E, St. Paul, MN 55109		Mailing Address St. Paul Port Authority The Heights - Former Hillcrest 400 Wabasha St. N, Ste. #240, St. Paul, MN 55102 Fax (651) 223-5198			
4. Generator's Phone (651) 204-6241					
5. Transporter 1 Company Name <del>Corb</del> Who DAT Hauling LLC		Phone:			
6. Transporter 2 Company Name		Phone:			
7. Designated Facility Name and Site Address SKB Rosemount Industrial Waste Facility 13425 Courthouse Blvd. Rosemount, MN 55068		651-438-1500			
8. U.S. DOT Description (including Proper Shipping Name)		9. Containers No. Type		10. Total Quantity	11. Unit Wt/Vol
a. Non-Hazardous Industrial Waste (Petroleum Contaminated Soil w/intermixed Debris) Job #23-6600 Jesse Wilcox					
b.					
c.					
d.					
13. Additional Descriptions for Materials Listed Above (indicate waste stream Approval # below) a. MI 23-0132 Petroleum Contaminated Soil w/intermixed Debris b. MI c. MI d. MI		14. Special Handling Procedures for Wastes Listed Above			
15. Special Handling Instructions and Additional Information Emergency Contact:		SKB Use Only Load # _____ Scale Wt. _____ Tons/Yds. _____			
16. GENERATOR'S CERTIFICATION: I hereby declare that the contents of this consignment are fully and accurately described above by proper shipping name and are classified, packed, marked, and labeled, and are in all respects in proper condition for transport by highway according to applicable international and national government regulations.					
Printed/Typed Name Agent for St. Paul Port Authority		Signature		Month Day Year 11/01/2023	
17. Transporter 1 Acknowledged of Receipt of Materials					
Printed/Typed Name Cordell Robertson		Signature		Month Day Year 11/01/2023	
18. Transporter 2 Acknowledgement of Receipt of Materials					
Printed/Typed Name		Signature		Month Day Year	
19. Discrepancy Indication Space					
20. Facility Owner or Operator: Certification of receipt of non-hazardous materials covered by this Manifest except as noted in Item 19.					
Printed/Typed Name		Signature		Month Day Year 11/01/2023	

White - Return to Generator

Canary - Facility Copy

Pink - Transporter

Goldenrod - Generator Copy

Industrial-Rosemont  
13425 Courthouse Blvd.  
Rosemount, MN 55068



197 CARL BOLANDER & SONS CO.  
251 STARKEY STREET  
ST. PAUL MN 55107

SITE	TICKET	GRID		WEIGHMASTER	
002	00858837	11		Lisa Dean	
DATE IN	DATE OUT	TIME IN	TIME OUT	VEHICLE	ROLL OFF
10/20/23	10/20/23	07:59	07:59	CMR017-318	23-0132
REFERENCE			ORIGIN		
23-0132			VIN: YTE1236_MN_6AXLES		

SCALE 1 GROSS WT 70960 LB  
STORED TARE WT 34360 LB  
NET WEIGHT 36600 LB

Inbound Ticket

QTY.	UNIT	DESCRIPTION	RATE	EXTENSION	FEE	TOTAL
18.30	TON	SOIL TON				

This facility will only accept non-hazardous industrial recyclables or construction, and demolition waste. We will not accept any loads containing any non-approved wastes or hazardous waste.651-438-1500  
Generator: ST PAUL PORT AUTHORITY-HEIGHTS  
Address: 2200 Larpenteur Ave E  
City/State St Paul, MN 55109  
Manifest: 1951646

SIGNATURE \_\_\_\_\_

NET AMOUNT
TENDERED
CHANGE
CHECK NO.

Industrial-Rosemont  
13425 Courthouse Blvd.  
Rosemount, MN 55068

197 CARL BOLANDER & SONS CO.  
251 STARKEY STREET  
ST. PAUL MN 55107

SITE	TICKET	GRID		WEIGHMASTER	
002	00858837	11		Lisa Dean	
DATE IN	DATE OUT	TIME IN	TIME OUT	VEHICLE	ROLL OFF
10/20/23	10/20/23	07:59	07:59	CMR017-318	23-0132
REFERENCE			ORIGIN		
23-0132			VIN: YTE1236_MN_6AXLES		

SCALE 1 GROSS WT 70960 LB  
STORED TARE WT 34360 LB  
NET WEIGHT 36600 LB

Inbound Ticket

QTY.	UNIT	DESCRIPTION	RATE	EXTENSION	FEE	TOTAL
18.30	TON	SOIL TON				

This facility will only accept non-hazardous industrial recyclables or construction, and demolition waste. We will not accept any loads containing any non-approved wastes or hazardous waste.651-438-1500  
Generator: ST PAUL PORT AUTHORITY-HEIGHTS  
Address: 2200 Larpenteur Ave E  
City/State St Paul, MN 55109  
Manifest: 1951646  
SKB-WCI4410

SIGNATURE \_\_\_\_\_

NET AMOUNT
TENDERED
CHANGE
CHECK NO.



# SKB Rosemount Industrial Waste Facility

1951646

Shipping Manifest		1. Generator's US EPA ID No. (if any)		2. Page 1 of _____ page(s)	
3. Generator's Name and Facility Address St. Paul Port Authority 2200 Larpenleur Ave E, St. Paul, MN 55109		Mailing Address St. Paul Port Authority The Heights - Former Hillcrest 400 Wabasha St. N, Ste. #240, St. Paul, MN 55102 Fax (651) 223-5198			
4. Generator's Phone (651) 204-6241					
5. Transporter 1 Company Name <i>Charles Holding LLC</i>		Phone: _____			
6. Transporter 2 Company Name		Phone: _____			
7. Designated Facility Name and Site Address SKB Rosemount Industrial Waste Facility 13425 Courthouse Blvd. Rosemount, MN 55068 651-438-1500					
8. U.S. DOT Description (including Proper Shipping Name)		9. Containers No. Type		10. Total Quantity	11. Unit Wt/Vol
a. Non-Hazardous Industrial Waste (Petroleum Contaminated Soil w/intermixed Debris) Job #23-6600 Jesse Wilcox					
b.					
c.					
d.					
13. Additional Descriptions for Materials Listed Above (indicate waste stream Approval # below) a. MI 23-0132 Petroleum Contaminated Soil w/intermixed Debris b. MI c. MI d. MI		14. Special Handling Procedures for Wastes Listed Above			
15. Special Handling Instructions and Additional Information Emergency Contact: _____		SKB Use Only Load # _____ Scale Wt. _____ Tons/Yds. _____			
16. GENERATOR'S CERTIFICATION: I hereby declare that the contents of this consignment are fully and accurately described above by proper shipping name and are classified, packed, marked, and labeled, and are in all respects in proper condition for transport by highway according to applicable international and national government regulations.					
Printed/Typed Name Agent for St. Paul Port Authority		Signature <i>[Signature]</i>		Month Day Year 10 02 23	
17. Transporter 1 Acknowledged of Receipt of Materials					
Printed/Typed Name <i>Covey Ricks</i>		Signature <i>[Signature]</i>		Month Day Year 10 02 23	
18. Transported 2 Acknowledgement of Receipt of Materials					
Printed/Typed Name		Signature		Month Day Year	
19. Discrepancy Indication Space					
20. Facility Owner or Operator: Certification of receipt of non-hazardous materials covered by this Manifest except as noted in Item 19.					
Printed/Typed Name		Signature <i>[Signature]</i>		Month Day Year 10 02 23	

White - Return to Generator

Pink - Transporter

Canary - Facility Copy

Goldenrod - Generator Copy

Industrial-Rosemont  
13425 Courthouse Blvd.  
Rosemount, MN 55068



197 CARL BOLANDER & SONS CO.  
251 STARKEY STREET  
ST. PAUL MN 55107

SITE		TICKET		GRID		WEIGHMASTER	
002		00858839		11		SUE M	
DATE IN	DATE OUT	TIME IN	TIME OUT	VEHICLE	ROLL OFF		
10/20/23	10/20/23	08:01	08:01	SLT01-218	23-0132		
REFERENCE				ORIGIN			
23-0132				VIN: YTE3514_MN_SAXLES			

SCALE 2 GROSS WT 77700 LB  
STORED TARE WT 34920 LB  
NET WEIGHT 42780 LB

Inbound Ticket

QTY.	UNIT	DESCRIPTION	RATE	EXTENSION	FEE	TOTAL
21.39	TON	SOIL TON				

This facility will only accept non-hazardous industrial  
recyclables or construction, and demolition waste.

We will not accept any loads containing any  
non-approved wastes or hazardous waste.651-438-1500

Generator: ST PAUL PORT AUTHORITY-HEIGHTS

Address: 2200 Larpenteur Ave E

City/State: St Paul, MN 55109

Manifest: 1951647

SKB-WCI 4410

SIGNATURE \_\_\_\_\_

NET AMOUNT
TENDERED
CHANGE
CHECK NO.

Industrial-Rosemont  
13425 Courthouse Blvd.  
Rosemount, MN 55068

197 CARL BOLANDER & SONS CO.  
251 STARKEY STREET  
ST. PAUL MN 55107

SITE		TICKET		GRID		WEIGHMASTER	
002		00858839		11		SUE M	
DATE IN	DATE OUT	TIME IN	TIME OUT	VEHICLE	ROLL OFF		
10/20/23	10/20/23	08:01	08:01	SLT01-218	23-0132		
REFERENCE				ORIGIN			
23-0132				VIN: YTE3514_MN_SAXLES			

SCALE 2 GROSS WT 77700 LB  
STORED TARE WT 34920 LB  
NET WEIGHT 42780 LB

Inbound Ticket

QTY.	UNIT	DESCRIPTION	RATE	EXTENSION	FEE	TOTAL
21.39	TON	SOIL TON				

This facility will only accept non-hazardous industrial  
recyclables or construction, and demolition waste.

We will not accept any loads containing any  
non-approved wastes or hazardous waste.651-438-1500

Generator: ST PAUL PORT AUTHORITY-HEIGHTS

Address: 2200 Larpenteur Ave E

City/State: St Paul, MN 55109

Manifest: 1951647

SKB-WCI 4410

SIGNATURE \_\_\_\_\_

NET AMOUNT
TENDERED
CHANGE
CHECK NO.



# SKB Rosemount Industrial Waste Facility

1951647

Shipping Manifest		1. Generator's US EPA ID No. (if any)		2. Page 1 of page(s)	
3. Generator's Name and Facility Address St. Paul Port Authority 2200 Larpenteur Ave E, St. Paul, MN 55109		Mailing Address St. Paul Port Authority The Heights - Former Hillcrest 400 Wabasha St. N, Ste. #240, St. Paul, MN 55102 Fax (651) 223-5198			
4. Generator's Phone (651) 204-6241					
5. Transporter 1 Company Name <b>Seven Lion Trucking</b>		Phone:			
6. Transporter 2 Company Name		Phone:			
7. Designated Facility Name and Site Address		SKB Rosemount Industrial Waste Facility 13425 Courthouse Blvd. Rosemount, MN 55068 651-438-1500			
8. U.S. DOT Description (including Proper Shipping Name)		9. Containers No. Type		10. Total Quantity	11. Unit Wt/Vol
a. Non-Hazardous Industrial Waste (Petroleum Contaminated Soil w/intermixed Debris) Job #23-6600 Jesse Wilcox					
b.					
c.					
d.					
13. Additional Descriptions for Materials Listed Above (indicate waste stream Approval # below) a. MI 23-0132 Petroleum Contaminated Soil w/intermixed Debris b. MI c. MI d. MI		14. Special Handling Procedures for Wastes Listed Above			
15. Special Handling Instructions and Additional Information Emergency Contact:		SKB Use Only Load # Scale Wt. Tons/Yds.			
16. GENERATOR'S CERTIFICATION: I hereby declare that the contents of this consignment are fully and accurately described above by proper shipping name and are classified, packed, marked, and labeled, and are in all respects in proper condition for transport by highway according to applicable international and national government regulations.					
Printed/Typed Name Agent for St. Paul Port Authority		Signature		Month Day Year 12/10/23	
17. Transporter 1 Acknowledged of Receipt of Materials					
Printed/Typed Name <b>Hesham Selassie</b>		Signature		Month Day Year 1/10/24	
18. Transported 2 Acknowledgement of Receipt of Materials					
Printed/Typed Name		Signature		Month Day Year	
19. Discrepancy Indication Space					
20. Facility Owner or Operator: Certification of receipt of non-hazardous materials covered by this Manifest except as noted in Item 19.					
Printed/Typed Name		Signature		Month Day Year 1/10/24	

White - Return to Generator

Canary - Facility Copy

Pink - Transporter

Goldenrod - Generator Copy



Industrial-Rosemont  
13425 Courthouse Blvd.  
Rosemount, MN 55068

197 CARL BOLANDER & SONS CO.  
251 STARKEY STREET  
ST. PAUL MN 55107



SITE		TICKET		GRID		WEIGHMASTER	
002		00858841		11		SUE M	
DATE IN	DATE OUT	TIME IN	TIME OUT	VEHICLE	ROLL OFF		
10/20/23	10/20/23	08:02	08:02	MP1-365	23-0132		
REFERENCE				ORIGIN			
23-0132				VIN: PZA3258_MN_6AXLES			

SCALE 2 GROSS WT 80080 LB Inbound Ticket  
STORED TARE WT 37520 LB  
NET WEIGHT 42560 LB

QTY.	UNIT	DESCRIPTION	RATE	EXTENSION	FEE	TOTAL
21.28	TON	SOIL TON				

This facility will only accept non-hazardous industrial  
recyclables or construction, and demolition waste.

We will not accept any loads containing any  
non-approved wastes or hazardous waste.651-438-1500

Generator: ST PAUL PORT AUTHORITY-HEIGHTS

Address: 2200 Larpenteur Ave E

City/State: St Paul, MN 55109

Manifest: 1951648

SKB-WCI 4410

SIGNATURE \_\_\_\_\_

NET AMOUNT

TENDERED

CHANGE

CHECK NO.

Industrial-Rosemont  
13425 Courthouse Blvd.  
Rosemount, MN 55068

197 CARL BOLANDER & SONS CO.  
251 STARKEY STREET  
ST. PAUL MN 55107

SITE		TICKET		GRID		WEIGHMASTER	
002		00858841		11		SUE M	
DATE IN	DATE OUT	TIME IN	TIME OUT	VEHICLE	ROLL OFF		
10/20/23	10/20/23	08:02	08:02	MP1-365	23-0132		
REFERENCE				ORIGIN			
23-0132				VIN: PZA3258_MN_6AXLES			

SCALE 2 GROSS WT 80080 LB Inbound Ticket  
STORED TARE WT 37520 LB  
NET WEIGHT 42560 LB

QTY.	UNIT	DESCRIPTION	RATE	EXTENSION	FEE	TOTAL
21.28	TON	SOIL TON				

This facility will only accept non-hazardous industrial  
recyclables or construction, and demolition waste.

We will not accept any loads containing any  
non-approved wastes or hazardous waste.651-438-1500

Generator: ST PAUL PORT AUTHORITY-HEIGHTS

Address: 2200 Larpenteur Ave E

City/State: St Paul, MN 55109

Manifest: 1951648

NET AMOUNT

TENDERED

CHANGE

CHECK NO.

SKB-WCI 4410

SIGNATURE \_\_\_\_\_



# SKB Rosemount Industrial Waste Facility

1951648

Shipping Manifest		1. Generator's US EPA ID No. (if any)		2. Page 1 of page(s)	
3. Generator's Name and Facility Address St. Paul Port Authority 2200 Larpenetour Ave E, St. Paul, MN 55109		Mailing Address St. Paul Port Authority The Heights - Former Hillcrest 400 Wabasha St. N, Ste. #240, St. Paul, MN 55102 Fax (651) 223-5198			
4. Generator's Phone (651) 204-6241		5. Transporter 1 Company Name <i>Movers Paradise Inc</i>			
6. Transporter 2 Company Name		Phone: <i>732-686-8440</i>			
7. Designated Facility Name and Site Address SKB Rosemount Industrial Waste Facility 13425 Courthouse Blvd. Rosemount, MN 55068		651-438-1500			
8. U.S. DOT Description (including Proper Shipping Name)		9. Containers		10. Total Quantity	11. Unit Wt/Vol
a. Non-Hazardous Industrial Waste (Petroleum Contaminated Soil w/intermixed Debris) Job #23-6600 Jesse Wilcox		No.	Type		
b.					
c.					
d.					
13. Additional Descriptions for Materials Listed Above (indicate waste stream Approval # below)		14. Special Handling Procedures for Wastes Listed Above			
a. MI 23-0132 Petroleum Contaminated Soil w/intermixed Debris					
b. MI					
c. MI					
d. MI					
15. Special Handling Instructions and Additional Information Emergency Contact:		SKB Use Only Load # _____ Scale Wt. _____ Tons/Yds. _____			
16. GENERATOR'S CERTIFICATION: I hereby declare that the contents of this consignment are fully and accurately described above by proper shipping name and are classified, packed, marked, and labeled, and are in all respects in proper condition for transport by highway according to applicable international and national government regulations.					
Printed/Typed Name Agent for St. Paul Port Authority		Signature <i>[Signature]</i>		Month 10	Day 02
17. Transporter 1 Acknowledged of Receipt of Materials		Signature <i>[Signature]</i>		Month 10	Day 20
Printed/Typed Name <i>Movers Paradise Inc</i>		Signature <i>[Signature]</i>		Month 10	Day 20
18. Transported 2 Acknowledgement of Receipt of Materials		Signature		Month	Day
Printed/Typed Name		Signature		Month	Day
19. Discrepancy Indication Space					
20. Facility Owner or Operator: Certification of receipt of non-hazardous materials covered by this Manifest except as noted in Item 19.					
Printed/Typed Name <i>gm</i>		Signature <i>[Signature]</i>		Month 10	Day 20

White - Return to Generator

Canary - Facility Copy

Pink - Transporter

Goldenrod - Generator Copy

Industrial-Rosemont  
13425 Courthouse Blvd.  
Rosemount, MN 55068



197 CARL BOLANDER & SONS CO.  
251 STARKEY STREET  
ST. PAUL MN 55107

SITE	TICKET	GRID		WEIGHMASTER	
002	00858843	11		Lisa Dean	
DATE IN	DATE OUT	TIME IN	TIME OUT	VEHICLE	ROLL OFF
10/20/23	10/20/23	08:04	08:04	STL07-425	23-0132
REFERENCE			ORIGIN		
23-0132			VIN: YTE6965_MN_6AXELS		

SCALE 1 GROSS WT 76840 LB Inbound Ticket  
STORED TARE WT 35400 LB  
NET WEIGHT 41440 LB

QTY.	UNIT	DESCRIPTION	RATE	EXTENSION	FEE	TOTAL
20.72	TON	SOIL TON				

This facility will only accept non-hazardous industrial  
recyclables or construction, and demolition waste.

We will not accept any loads containing any  
non-approved wastes or hazardous waste.651-438-1500

Generator: ST PAUL PORT AUTHORITY-HEIGHTS

Address: 2200 Larpenteur Ave E

City/State St Paul, MN 55109

Manifest: 1951649

SIGNATURE \_\_\_\_\_

NET AMOUNT

TENDERED

CHANGE

CHECK NO.

Industrial-Rosemont  
13425 Courthouse Blvd.  
Rosemount, MN 55068

197 CARL BOLANDER & SONS CO.  
251 STARKEY STREET  
ST. PAUL MN 55107

SITE	TICKET	GRID		WEIGHMASTER	
002	00858843	11		Lisa Dean	
DATE IN	DATE OUT	TIME IN	TIME OUT	VEHICLE	ROLL OFF
10/20/23	10/20/23	08:04	08:04	STL07-425	23-0132
REFERENCE			ORIGIN		
23-0132			VIN: YTE6965_MN_6AXELS		

SCALE 1 GROSS WT 76840 LB Inbound Ticket  
STORED TARE WT 35400 LB  
NET WEIGHT 41440 LB

QTY.	UNIT	DESCRIPTION	RATE	EXTENSION	FEE	TOTAL
20.72	TON	SOIL TON				

This facility will only accept non-hazardous industrial  
recyclables or construction, and demolition waste.

We will not accept any loads containing any  
non-approved wastes or hazardous waste.651-438-1500

Generator: ST PAUL PORT AUTHORITY-HEIGHTS

Address: 2200 Larpenteur Ave E

City/State St Paul, MN 55109

Manifest: 1951649

SKB-WCI 4410

SIGNATURE \_\_\_\_\_

NET AMOUNT

TENDERED

CHANGE

CHECK NO.



# SKB Rosemount Industrial Waste Facility

1951649

Shipping Manifest		1. Generator's US EPA ID No. (if any)		2. Page 1 of page(s)	
3. Generator's Name and Facility Address St. Paul Port Authority 2200 Larpenleur Ave E, St. Paul, MN 55109		Mailing Address St. Paul Port Authority The Heights - Former Hillcrest 400 Wabasha St. N, Ste. #240, St. Paul, MN 55102 Fax (651) 223-5198			
4. Generator's Phone (651) 204-6241		5. Transporter 1 Company Name <i>Sanbel Transport LLC</i>			
6. Transporter 2 Company Name		Phone: <i>612 4816855</i>			
7. Designated Facility Name and Site Address SKB Rosemount Industrial Waste Facility 13425 Courthouse Blvd. Rosemount, MN 55068		651-438-1500			
8. U.S. DOT Description (including Proper Shipping Name)		9. Containers		10. Total Quantity	11. Unit Wt/Vol
a. Non-Hazardous Industrial Waste (Petroleum Contaminated Soil w/intermixed Debris) Job #23-6600 Jesse Wilcox		No.	Type		
b.					
c.					
d.					
13. Additional Descriptions for Materials Listed Above (indicate waste stream Approval # below)		14. Special Handling Procedures for Wastes Listed Above			
a. MI 23-0132 Petroleum Contaminated Soil w/intermixed Debris					
b. MI					
c. MI					
d. MI					
15. Special Handling Instructions and Additional Information Emergency Contact:		SKB Use Only Load # Scale Wt. Tons/Yds.			
16. GENERATOR'S CERTIFICATION: I hereby declare that the contents of this consignment are fully and accurately described above by proper shipping name and are classified, packed, marked, and labeled, and are in all respects in proper condition for transport by highway according to applicable international and national government regulations.					
Printed/Typed Name Agent for St. Paul Port Authority		Signature <i>[Signature]</i>		Month Day Year <i>4 02 2008</i>	
17. Transporter 1 Acknowledged of Receipt of Materials					
Printed/Typed Name <i>Carlos</i>		Signature <i>[Signature]</i>		Month Day Year <i>11 10 2008</i>	
18. Transporter 2 Acknowledgement of Receipt of Materials					
Printed/Typed Name		Signature		Month Day Year	
19. Discrepancy Indication Space					
20. Facility Owner or Operator: Certification of receipt of non-hazardous materials covered by this Manifest except as noted in item 19.					
Printed/Typed Name		Signature <i>[Signature]</i>		Month Day Year <i>11 10 2008</i>	

White - Return to Generator  
Pink - Transporter  
Canary - Facility Copy  
Goldenrod - Generator Copy

Industrial-Rosemont  
13425 Courthouse Blvd.  
Rosemount, MN 55068



197 CARL BOLANDER & SONS CO.  
251 STARKEY STREET  
ST. PAUL MN 55107

SITE	TICKET	GRID		WEIGHMASTER	
002	00858847	11		SUE M	
DATE IN	DATE OUT	TIME IN	TIME OUT	VEHICLE	ROLL OFF
10/20/23	10/20/23	08:08	08:08	MGB29-345	23-0132
REFERENCE			ORIGIN		
23-0132			VIN: 02298745_MN_6AXLES		

SCALE 2 GROSS WT 81700 LB  
STORED TARE WT 38140 LB  
NET WEIGHT 43560 LB

Inbound Ticket

QTY.	UNIT	DESCRIPTION	RATE	EXTENSION	FEE	TOTAL
21.78	TON	SOIL TON				

This facility will only accept non-hazardous industrial  
recyclables or construction, and demolition waste.

We will not accept any loads containing any  
non-approved wastes or hazardous waste.651-438-1500

Generator: ST PAUL PORT AUTHORITY-HEIGHTS

Address: 2200 Larpenteur Ave E

City/State St Paul, MN 55109

Manifest: 1951650

SKB-WCI4410

SIGNATURE \_\_\_\_\_

NET AMOUNT
TENDERED
CHANGE
CHECK NO.

Industrial-Rosemont  
13425 Courthouse Blvd.  
Rosemount, MN 55068

197 CARL BOLANDER & SONS CO.  
251 STARKEY STREET  
ST. PAUL MN 55107

SITE	TICKET	GRID		WEIGHMASTER	
002	00858847	11		SUE M	
DATE IN	DATE OUT	TIME IN	TIME OUT	VEHICLE	ROLL OFF
10/20/23	10/20/23	08:08	08:08	MGB29-345	23-0132
REFERENCE			ORIGIN		
23-0132			VIN: 02298745_MN_6AXLES		

SCALE 2 GROSS WT 81700 LB  
STORED TARE WT 38140 LB  
NET WEIGHT 43560 LB

Inbound Ticket

QTY.	UNIT	DESCRIPTION	RATE	EXTENSION	FEE	TOTAL
21.78	TON	SOIL TON				

This facility will only accept non-hazardous industrial  
recyclables or construction, and demolition waste.

We will not accept any loads containing any  
non-approved wastes or hazardous waste.651-438-1500

Generator: ST PAUL PORT AUTHORITY-HEIGHTS

Address: 2200 Larpenteur Ave E

City/State St Paul, MN 55109

Manifest: 1951650

SKB-WCI4410

SIGNATURE \_\_\_\_\_

NET AMOUNT
TENDERED
CHANGE
CHECK NO.



# SKB Rosemount Industrial Waste Facility

1951650

Shipping Manifest		1. Generator's US EPA ID No. (if any)		2. Page 1 of page(s)	
3. Generator's Name and Facility Address St. Paul Port Authority 2200 Larpenetue Ave E, St. Paul, MN 55109		Mailing Address St. Paul Port Authority The Heights - Former Hillcrest 400 Wabasha St. N, Ste. #240, St. Paul, MN 55102 Fax (651) 223-5198			
4. Generator's Phone (651) 204-6241					
5. Transporter 1 Company Name <u>MB Transportation LLC</u>		Phone:			
6. Transporter 2 Company Name		Phone:			
7. Designated Facility Name and Site Address SKB Rosemount Industrial Waste Facility 13425 Courthouse Blvd. Rosemount, MN 55068 651-438-1500					
8. U.S. DOT Description (including Proper Shipping Name)		9. Containers		10. Total Quantity	
		No. Type		Unit Wt/Vol	
a. Non-Hazardous Industrial Waste (Petroleum Contaminated Soil w/intermixed Debris) Job #23-6600 Jesse Wilcox					
b.					
c.					
d.					
13. Additional Descriptions for Materials Listed Above (indicate waste stream Approval # below)		14. Special Handling Procedures for Wastes Listed Above			
a. MI 23-0132 Petroleum Contaminated Soil w/intermixed Debris					
b. MI					
c. MI					
d. MI					
15. Special Handling Instructions and Additional Information Emergency Contact:		SKB Use Only Load # Scale Wt. Tons/Yds.			
16. GENERATOR'S CERTIFICATION: I hereby declare that the contents of this consignment are fully and accurately described above by proper shipping name and are classified, packed, marked, and labeled, and are in all respects in proper condition for transport by highway according to applicable international and national government regulations.					
Printed/Typed Name Agent for St. Paul Port Authority		Signature <u>[Signature]</u>		Month Day Year <u>11/02/23</u>	
17. Transporter 1 Acknowledged of Receipt of Materials					
Printed/Typed Name <u>[Signature]</u>		Signature		Month Day Year <u>11/02/2023</u>	
18. Transporter 2 Acknowledgement of Receipt of Materials					
Printed/Typed Name		Signature		Month Day Year	
19. Discrepancy Indication Space					
20. Facility Owner or Operator: Certification of receipt of non-hazardous materials covered by this Manifest except as noted in Item 19.					
Printed/Typed Name <u>[Signature]</u>		Signature <u>[Signature]</u>		Month Day Year <u>11/02/2023</u>	

White - Return to Generator

Canary - Facility Copy

Pink - Transporter

Goldenrod - Generator Copy

Industrial-Rosemont  
13425 Courthouse Blvd.  
Rosemount, MN 55068

197 CARL BOLANDER & SONS CO.  
251 STARKEY STREET  
ST. PAUL MN 55107



SITE	TICKET	GRID		WEIGHMASTER	
002	00858848	11		Lisa Dean	
DATE IN	DATE OUT	TIME IN	TIME OUT	VEHICLE	ROLL OFF
10/20/23	10/20/23	08:09	08:35	CHT114-203	23-0132
REFERENCE			ORIGIN		
23-0132			VIN: YTC4670_MN_6AXLES		

SCALE 1 GROSS WT 80780 LB  
SCALE 1 TARE WT 36400 LB  
NET WEIGHT 44380 LB

Inbound Ticket

QTY.	UNIT	DESCRIPTION	RATE	EXTENSION	FEE	TOTAL
22.19	TON	SOIL TON				

This facility will only accept non-hazardous industrial recyclables or construction, and demolition waste. We will not accept any loads containing any non-approved wastes or hazardous waste.651-438-1500  
Generator: ST PAUL PORT AUTHORITY-HEIGHTS  
Address: 2200 Larpenteur Ave E  
City/State St Paul, MN 55109  
Manifest: 1951651

SIGNATURE \_\_\_\_\_

NET AMOUNT
TENDERED
CHANGE
CHECK NO.

Industrial-Rosemont  
13425 Courthouse Blvd.  
Rosemount, MN 55068

197 CARL BOLANDER & SONS CO.  
251 STARKEY STREET  
ST. PAUL MN 55107

SITE	TICKET	GRID		WEIGHMASTER	
002	00858848	11		Lisa Dean	
DATE IN	DATE OUT	TIME IN	TIME OUT	VEHICLE	ROLL OFF
10/20/23	10/20/23	08:09	08:35	CHT114-203	23-0132
REFERENCE			ORIGIN		
23-0132			VIN: YTC4670_MN_6AXLES		

SCALE 1 GROSS WT 80780 LB  
SCALE 1 TARE WT 36400 LB  
NET WEIGHT 44380 LB

Inbound Ticket

QTY.	UNIT	DESCRIPTION	RATE	EXTENSION	FEE	TOTAL
22.19	TON	SOIL TON				

This facility will only accept non-hazardous industrial recyclables or construction, and demolition waste. We will not accept any loads containing any non-approved wastes or hazardous waste.651-438-1500  
Generator: ST PAUL PORT AUTHORITY-HEIGHTS  
Address: 2200 Larpenteur Ave E  
City/State St Paul, MN 55109  
Manifest: 1951651

SIGNATURE \_\_\_\_\_

NET AMOUNT
TENDERED
CHANGE
CHECK NO.



# SKB Rosemount Industrial Waste Facility

1951651

CHT 114-203

Shipping Manifest		1. Generator's US EPA ID No. (if any)		2. Page 1 of page(s)	
3. Generator's Name and Facility Address St. Paul Port Authority 2200 Larpenteur Ave E, St. Paul, MN 55109		Mailing Address St. Paul Port Authority The Heights - Former Hillcrest 400 Wabasha St. N, Ste. #240, St. Paul, MN 55102			
4. Generator's Phone (651) 204-6241		Fax (651) 223-5198			
5. Transporter 1 Company Name		Phone:			
6. Transporter 2 Company Name		Phone:			
7. Designated Facility Name and Site Address		SKB Rosemount Industrial Waste Facility 13425 Courthouse Blvd. Rosemount, MN 55068 651-438-1500			
8. U.S. DOT Description (including Proper Shipping Name)		9. Containers		10. Total Quantity	
		No. Type		Unit Wt/Vol	
a. Non-Hazardous Industrial Waste (Petroleum Contaminated Soil w/intermixed Debris) Job #23-6600 Jesse Wilcox					
b.					
c.					
d.					
13. Additional Descriptions for Materials Listed Above (indicate waste stream Approval # below)		14. Special Handling Procedures for Wastes Listed Above			
a. MI 23-0132 Petroleum Contaminated Soil w/intermixed Debris					
b. MI					
c. MI					
d. MI					
15. Special Handling Instructions and Additional Information		SKB Use Only			
Emergency Contact:		Load #			
		Scale Wt.			
		Tons/Yds.			
16. GENERATOR'S CERTIFICATION: I hereby declare that the contents of this consignment are fully and accurately described above by proper shipping name and are classified, packed, marked, and labeled, and are in all respects in proper condition for transport by highway according to applicable international and national government regulations.					
Printed/Typed Name Agent for St. Paul Port Authority		Signature		Month Day Year	
				10 02 23	
17. Transporter 1 Acknowledged of Receipt of Materials					
Printed/Typed Name		Signature		Month Day Year	
				02 12 23	
18. Transporter 2 Acknowledgement of Receipt of Materials					
Printed/Typed Name		Signature		Month Day Year	
19. Discrepancy Indication Space					
20. Facility Owner or Operator: Certification of receipt of non-hazardous materials covered by this Manifest except as noted in Item 19.					
Printed/Typed Name		Signature		Month Day Year	
				10 02 23	

White - Return to Generator

Pink - Transporter

Canary - Facility Copy

Goldenrod - Generator Copy



Industrial-Rosemont  
13425 Courthouse Blvd.  
Rosemount, MN 55068

197 CARL BOLANDER & SONS CO.  
251 STARKEY STREET  
ST. PAUL MN 55107



SITE	TICKET	GRID		WEIGHMASTER	
002	00858862	11		Lisa Dean	
DATE IN	DATE OUT	TIME IN	TIME OUT	VEHICLE	ROLL OFF
10/20/23	10/20/23	08:20	08:20	JNB111-201	23-0132
REFERENCE			ORIGIN		
23-0132			VIN: YTD9174_MN_4AXLES		

SCALE 1 GROSS WT 75980 LB  
STORED TARE WT 33540 LB  
NET WEIGHT 42440 LB

Inbound Ticket

QTY.	UNIT	DESCRIPTION	RATE	EXTENSION	FEE	TOTAL
21.22	TON	SOIL TON				

This facility will only accept non-hazardous industrial  
recyclables or construction, and demolition waste.  
We will not accept any loads containing any  
non-approved wastes or hazardous waste.651-438-1500  
Generator: ST PAUL PORT AUTHORITY-HEIGHTS  
Address: 2200 Larpenteur Ave E  
City/State St Paul, MN 55109  
Manifest: 1951653

SKB-WCI 4410

SIGNATURE \_\_\_\_\_

NET AMOUNT
TENDERED
CHANGE
CHECK NO.

Industrial-Rosemont  
13425 Courthouse Blvd.  
Rosemount, MN 55068

197 CARL BOLANDER & SONS CO.  
251 STARKEY STREET  
ST. PAUL MN 55107

SITE	TICKET	GRID		WEIGHMASTER	
002	00858862	11		Lisa Dean	
DATE IN	DATE OUT	TIME IN	TIME OUT	VEHICLE	ROLL OFF
10/20/23	10/20/23	08:20	08:20	JNB111-201	23-0132
REFERENCE			ORIGIN		
23-0132			VIN: YTD9174_MN_4AXLES		

SCALE 1 GROSS WT 75980 LB  
STORED TARE WT 33540 LB  
NET WEIGHT 42440 LB

Inbound Ticket

QTY.	UNIT	DESCRIPTION	RATE	EXTENSION	FEE	TOTAL
21.22	TON	SOIL TON				

This facility will only accept non-hazardous industrial  
recyclables or construction, and demolition waste.  
We will not accept any loads containing any  
non-approved wastes or hazardous waste.651-438-1500  
Generator: ST PAUL PORT AUTHORITY-HEIGHTS  
Address: 2200 Larpenteur Ave E  
City/State St Paul, MN 55109  
Manifest: 1951653

SKB-WCI 4410

SIGNATURE \_\_\_\_\_

NET AMOUNT
TENDERED
CHANGE
CHECK NO.



# SKB Rosemount Industrial Waste Facility

1951653

Shipping Manifest		1. Generator's US EPA ID No. (if any)		2. Page 1 of page(s)	
3. Generator's Name and Facility Address St. Paul Port Authority 2200 Larpentour Ave E, St. Paul, MN 55109		Mailing Address St. Paul Port Authority The Heights - Former Hillcrest 400 Wabasha St. N, Ste. #240, St. Paul, MN 55102			
4. Generator's Phone (651) 204-6241		Fax (651) 223-5198			
5. Transporter 1 Company Name		Phone:			
6. Transporter 2 Company Name		Phone:			
7. Designated Facility Name and Site Address		SKB Rosemount Industrial Waste Facility 13425 Courthouse Blvd. Rosemount, MN 55068 651-438-1500			
8. U.S. DOT Description (including Proper Shipping Name)		9. Containers		10. Total Quantity	
		No. Type		11. Unit Wt/Vol	
a. Non-Hazardous Industrial Waste (Petroleum Contaminated Soil w/intermixed Debris) Job #23-6600 Jesse Wilcox					
b.					
c.					
d.					
13. Additional Descriptions for Materials Listed Above (Indicate waste stream Approval # below)		14. Special Handling Procedures for Wastes Listed Above			
a. MI 23-0132 Petroleum Contaminated Soil w/intermixed Debris					
b. MI					
c. MI					
d. MI					
15. Special Handling Instructions and Additional Information		SKB Use Only			
Emergency Contact:		Load #			
		Scale Wt.			
		Tons/Yds.			
16. GENERATOR'S CERTIFICATION: I hereby declare that the contents of this consignment are fully and accurately described above by proper shipping name and are classified, packed, marked, and labeled, and are in all respects in proper condition for transport by highway according to applicable international and national government regulations.					
Printed/Typed Name Agent for St. Paul Port Authority		Signature		Month Day Year	
17. Transporter 1 Acknowledged of Receipt of Materials		Signature		Month Day Year	
Printed/Typed Name		Signature		Month Day Year	
18. Transported 2 Acknowledgement of Receipt of Materials		Signature		Month Day Year	
Printed/Typed Name		Signature		Month Day Year	
19. Discrepancy Indication Space					
20. Facility Owner or Operator: Certification of receipt of non-hazardous materials covered by this Manifest except as noted in item 19.					
Printed/Typed Name		Signature		Month Day Year	

White - Return to Generator

Canary - Facility Copy

Pink - Transporter

Goldenrod - Generator Copy

Industrial-Rosemont  
13425 Courthouse Blvd.  
Rosemount, MN 55068



197 CARL BOLANDER & SONS CO.  
251 STARKEY STREET  
ST. PAUL MN 55107

SITE	TICKET	GRID		WEIGHMASTER	
002	00858863	11		SUE M	
DATE IN	DATE OUT	TIME IN	TIME OUT	VEHICLE	ROLL OFF
10/20/23	10/20/23	08:20	08:20	PT133-1801	23-0132
REFERENCE			ORIGIN		
23-0132			VIN: YTD9664_MN_5AXLES		

SCALE 2 GROSS WT 81560 LB  
STORED TARE WT 35660 LB  
NET WEIGHT 45900 LB

Inbound Ticket

QTY.	UNIT	DESCRIPTION	RATE	EXTENSION	FEE	TOTAL
22.95	TON	SOIL TON				

This facility will only accept non-hazardous industrial  
recyclables or construction, and demolition waste.

We will not accept any loads containing any  
non-approved wastes or hazardous waste.651-438-1500

Generator: ST PAUL PORT AUTHORITY-HEIGHTS

Address: 2200 Larpenteur Ave E

City/State St Paul, MN 55109

Manifest: 1951654

SKB-WCI4410

SIGNATURE \_\_\_\_\_

NET AMOUNT

TENDERED

CHANGE

CHECK NO.

Industrial-Rosemont  
13425 Courthouse Blvd.  
Rosemount, MN 55068

197 CARL BOLANDER & SONS CO.  
251 STARKEY STREET  
ST. PAUL MN 55107

SITE	TICKET	GRID		WEIGHMASTER	
002	00858863	11		SUE M	
DATE IN	DATE OUT	TIME IN	TIME OUT	VEHICLE	ROLL OFF
10/20/23	10/20/23	08:20	08:20	PT133-1801	23-0132
REFERENCE			ORIGIN		
23-0132			VIN: YTD9664_MN_5AXLES		

SCALE 2 GROSS WT 81560 LB  
STORED TARE WT 35660 LB  
NET WEIGHT 45900 LB

Inbound Ticket

QTY.	UNIT	DESCRIPTION	RATE	EXTENSION	FEE	TOTAL
22.95	TON	SOIL TON				

This facility will only accept non-hazardous industrial  
recyclables or construction, and demolition waste.

We will not accept any loads containing any  
non-approved wastes or hazardous waste.651-438-1500

Generator: ST PAUL PORT AUTHORITY-HEIGHTS

Address: 2200 Larpenteur Ave E

City/State St Paul, MN 55109

Manifest: 1951654

SKB-WCI4410

SIGNATURE \_\_\_\_\_

NET AMOUNT

TENDERED

CHANGE

CHECK NO.



# SKB Rosemount Industrial Waste Facility

1951654

Shipping Manifest		1. Generator's US EPA ID No. (if any)		2. Page 1 of page(s)	
3. Generator's Name and Facility Address St. Paul Port Authority 2200 Larpenteur Ave E, St. Paul, MN 55109		Mailing Address St. Paul Port Authority The Heights - Former Hillcrest 400 Wabasha St. N, Ste. #240, St. Paul, MN 55102 Fax (651) 223-5198			
4. Generator's Phone (651) 204-6241					
5. Transporter 1 Company Name <i>Patrol Trucking</i>		Phone:			
6. Transporter 2 Company Name		Phone:			
7. Designated Facility Name and Site Address SKB Rosemount Industrial Waste Facility 13425 Courthouse Blvd. Rosemount, MN 55068 651-438-1500					
8. U.S. DOT Description (Including Proper Shipping Name)		9. Containers No. Type		10. Total Quantity	11. Unit Wt/Vol
a. Non-Hazardous Industrial Waste (Petroleum Contaminated Soil w/intermixed Debris) Job #23-6600 Jesse Wilcox					
b.					
c.					
d.					
13. Additional Descriptions for Materials Listed Above (indicate waste stream Approval # below) a. MI 23-0132 Petroleum Contaminated Soil w/intermixed Debris b. MI c. MI d. MI		14. Special Handling Procedures for Wastes Listed Above			
15. Special Handling Instructions and Additional Information Emergency Contact:		SKB Use Only Load # Scale Wt. Tons/Yds.			
16. GENERATOR'S CERTIFICATION: I hereby declare that the contents of this consignment are fully and accurately described above by proper shipping name and are classified, packed, marked, and labeled, and are in all respects in proper condition for transport by highway according to applicable international and national government regulations.					
Printed/Typed Name Agent for St. Paul Port Authority		Signature <i>[Signature]</i>		Month Day Year 11 02 23	
17. Transporter 1 Acknowledged of Receipt of Materials					
Printed/Typed Name <i>[Signature]</i>		Signature <i>[Signature]</i>		Month Day Year 11 02 23	
18. Transporter 2 Acknowledgement of Receipt of Materials					
Printed/Typed Name		Signature		Month Day Year	
19. Discrepancy Indication Space					
20. Facility Owner or Operator: Certification of receipt of non-hazardous materials covered by this Manifest except as noted in Item 19.					
Printed/Typed Name <i>[Signature]</i>		Signature <i>[Signature]</i>		Month Day Year 11 02 23	

White - Return to Generator

Canary - Facility Copy

Pink - Transporter

Goldenrod - Generator Copy

Industrial-Rosemont  
13425 Courthouse Blvd.  
Rosemont, MN 55068

197 CARL BOLANDER & SONS CO.  
251 STARKEY STREET  
ST. PAUL MN 55107



SITE		TICKET		GRID		WEIGHMASTER	
002		00858865		11		Lisa Dean	
DATE IN		DATE OUT		TIME IN	TIME OUT	VEHICLE	ROLL OFF
10/20/23		10/20/23		08:22	08:22	MTL151-012	23-0132
REFERENCE				ORIGIN			
23-0132				VIN: YTE851_MN_6AXLES			

SCALE 1 GROSS WT 81180 LB  
STORED TARE WT 32980 LB  
NET WEIGHT 48200 LB

Inbound Ticket

QTY.	UNIT	DESCRIPTION	RATE	EXTENSION	FEE	TOTAL
24.10	TON	SOIL TON				

This facility will only accept non-hazardous industrial recyclables or construction, and demolition waste. We will not accept any loads containing any non-approved wastes or hazardous waste.651-438-1500  
Generator: ST PAUL PORT AUTHORITY-HEIGHTS  
Address: 2200 Larpenteur Ave E  
City/State St Paul, MN 55109  
Manifest: 1951652

SIGNATURE \_\_\_\_\_

NET AMOUNT
TENDERED
CHANGE
CHECK NO.

Industrial-Rosemont  
13425 Courthouse Blvd.  
Rosemont, MN 55068

197 CARL BOLANDER & SONS CO.  
251 STARKEY STREET  
ST. PAUL MN 55107

SITE		TICKET		GRID		WEIGHMASTER	
002		00858865		11		Lisa Dean	
DATE IN		DATE OUT		TIME IN	TIME OUT	VEHICLE	ROLL OFF
10/20/23		10/20/23		08:22	08:22	MTL151-012	23-0132
REFERENCE				ORIGIN			
23-0132				VIN: YTE851_MN_6AXLES			

SCALE 1 GROSS WT 81180 LB  
STORED TARE WT 32980 LB  
NET WEIGHT 48200 LB

Inbound Ticket

QTY.	UNIT	DESCRIPTION	RATE	EXTENSION	FEE	TOTAL
24.10	TON	SOIL TON				

This facility will only accept non-hazardous industrial recyclables or construction, and demolition waste. We will not accept any loads containing any non-approved wastes or hazardous waste.651-438-1500  
Generator: ST PAUL PORT AUTHORITY-HEIGHTS  
Address: 2200 Larpenteur Ave E  
City/State St Paul, MN 55109  
Manifest: 1951652

SIGNATURE \_\_\_\_\_

NET AMOUNT
TENDERED
CHANGE
CHECK NO.



# SKB Rosemount Industrial Waste Facility

1951652

Shipping Manifest		1. Generator's US EPA ID No. (if any)		2. Page 1 of page(s)	
3. Generator's Name and Facility Address St. Paul Port Authority 2200 Larpeur Ave E, St. Paul, MN 55109		Mailing Address St. Paul Port Authority The Heights - Former Hillcrest 400 Wabasha St. N, Ste. #240, St. Paul, MN 55102 Fax (651) 223-5198			
4. Generator's Phone (651) 204-6241					
5. Transporter 1 Company Name		Phone:			
6. Transporter 2 Company Name		Phone:			
7. Designated Facility Name and Site Address		SKB Rosemount Industrial Waste Facility 13425 Courthouse Blvd. Rosemount, MN 55068 651-438-1500			
8. U.S. DOT Description (including Proper Shipping Name)		9. Containers		10. Total Quantity	
		No. Type		Unit Wt/Vol	
a. Non-Hazardous Industrial Waste (Petroleum Contaminated Soil w/intermixed Debris) Job #23-6600 Jesse Wilcox					
b.					
c.					
d.					
13. Additional Descriptions for Materials Listed Above (Indicate waste stream Approval # below)		14. Special Handling Procedures for Wastes Listed Above			
a. MI 23-0132 Petroleum Contaminated Soil w/intermixed Debris					
b. MI					
c. MI					
d. MI					
15. Special Handling Instructions and Additional Information		SKB Use Only			
Emergency Contact:		Load #			
		Scale Wt.			
		Tons/Yds.			
16. GENERATOR'S CERTIFICATION: I hereby declare that the contents of this consignment are fully and accurately described above by proper shipping name and are classified, packed, marked, and labeled, and are in all respects in proper condition for transport by highway according to applicable international and national government regulations.					
Printed/Typed Name Agent for St. Paul Port Authority		Signature		Month Day Year	
				10 02 23	
17. Transporter 1 Acknowledged of Receipt of Materials					
Printed/Typed Name		Signature		Month Day Year	
18. Transported 2 Acknowledgement of Receipt of Materials					
Printed/Typed Name		Signature		Month Day Year	
19. Discrepancy Indication Space					
20. Facility Owner or Operator: Certification of receipt of non-hazardous materials covered by this Manifest except as noted in Item 19.					
Printed/Typed Name		Signature		Month Day Year	
				10 02 23	

White - Return to Generator      Pink - Transporter      Canary - Facility Copy      Goldenrod - Generator Copy

Industrial-Rosemont  
13425 Courthouse Blvd.  
Rosemont, MN 55068

197 CARL BOLANDER & SONS. CO.  
251 STARKEY STREET  
ST. PAUL MN 55107



SITE	TICKET	GRID		WEIGHMASTER	
002	00858866	11		Lisa Dean	
DATE IN	DATE OUT	TIME IN	TIME OUT	VEHICLE	ROLL OFF
10/20/23	10/20/23	08:23	08:23	IOA1-1404	23-0132
REFERENCE			ORIGIN		
23-0132			VIN: YTD7202_MN_SAXLES		

SCALE 1 GROSS WT 80500 LB  
STORED TARE WT 33000 LB  
NET WEIGHT 47500 LB  
Inbound Ticket

QTY.	UNIT	DESCRIPTION	RATE	EXTENSION	FEE	TOTAL
23.75	TON	SOIL TON				

This facility will only accept non-hazardous industrial  
recyclables or construction, and demolition waste.  
We will not accept any loads containing any  
non-approved wastes or hazardous waste.651-438-1500  
Generator: ST PAUL PORT AUTHORITY-HEIGHTS  
Address: 2200 Larpenteur Ave E  
City/State St Paul, MN 55109  
Manifest: 1951656  
SKB-WCI4410

SIGNATURE \_\_\_\_\_

NET AMOUNT
TENDERED
CHANGE
CHECK NO.

Industrial-Rosemont  
13425 Courthouse Blvd.  
Rosemont, MN 55068

197 CARL BOLANDER & SONS CO.  
251 STARKEY STREET  
ST. PAUL MN 55107

SITE	TICKET	GRID		WEIGHMASTER	
002	00858866	11		Lisa Dean	
DATE IN	DATE OUT	TIME IN	TIME OUT	VEHICLE	ROLL OFF
10/20/23	10/20/23	08:23	08:23	IOA1-1404	23-0132
REFERENCE			ORIGIN		
23-0132			VIN: YTD7202_MN_SAXLES		

SCALE 1 GROSS WT 80500 LB  
STORED TARE WT 33000 LB  
NET WEIGHT 47500 LB  
Inbound Ticket

QTY.	UNIT	DESCRIPTION	RATE	EXTENSION	FEE	TOTAL
23.75	TON	SOIL TON				

This facility will only accept non-hazardous industrial  
recyclables or construction, and demolition waste.  
We will not accept any loads containing any  
non-approved wastes or hazardous waste.651-438-1500  
Generator: ST PAUL PORT AUTHORITY-HEIGHTS  
Address: 2200 Larpenteur Ave E  
City/State St Paul, MN 55109  
Manifest: 1951656  
SKB-WCI4410

SIGNATURE \_\_\_\_\_

NET AMOUNT
TENDERED
CHANGE
CHECK NO.



# SKB Rosemount Industrial Waste Facility

1951656

Shipping Manifest		1. Generator's US EPA ID No. (if any)		2. Page 1 of page(s)	
3. Generator's Name and Facility Address St. Paul Port Authority 2200 Larpenteur Ave E, St. Paul, MN 55109		Mailing Address St. Paul Port Authority The Heights - Former Hillcrest 400 Wabasha St. N, Ste. #240, St. Paul, MN 55102			
4. Generator's Phone (651) 204-6241		Fax (651) 223-5198			
5. Transporter 1 Company Name <b>IOA Trucking</b>		Phone:			
6. Transporter 2 Company Name		Phone:			
7. Designated Facility Name and Site Address SKB Rosemount Industrial Waste Facility 13425 Courthouse Blvd. Rosemount, MN 55068		651-438-1500			
8. U.S. DOT Description (including Proper Shipping Name)		9. Containers No. Type		10. Total Quantity	
a. Non-Hazardous Industrial Waste (Petroleum Contaminated Soil w/intermixed Debris) Job #23-6600 Jesse Wilcox					
b.					
c.					
d.					
13. Additional Descriptions for Materials Listed Above (indicate waste stream Approval # below) a. MI 23-0132 Petroleum Contaminated Soil w/intermixed Debris b. MI c. MI d. MI		14. Special Handling Procedures for Wastes Listed Above			
15. Special Handling Instructions and Additional Information Emergency Contact:		SKB Use Only Load # Scale Wt. Tons/Yds.			
16. GENERATOR'S CERTIFICATION: I hereby declare that the contents of this consignment are fully and accurately described above by proper shipping name and are classified, packed, marked, and labeled, and are in all respects in proper condition for transport by highway according to applicable international and national government regulations.					
Printed/Typed Name Agent for St. Paul Port Authority		Signature		Month Day Year 10 02 23	
17. Transporter 1 Acknowledged of Receipt of Materials		Signature		Month Day Year 10 02 23	
18. Transporter 2 Acknowledgement of Receipt of Materials		Signature		Month Day Year	
19. Discrepancy Indication Space					
20. Facility Owner or Operator: Certification of receipt of non-hazardous materials covered by this Manifest except as noted in Item 19.					
Printed/Typed Name		Signature		Month Day Year 10 02 23	

White - Return to Generator

Pink - Transporter

Canary - Facility Copy

Goldenrod - Generator Copy



Industrial-Rosemont  
13425 Courthouse Blvd.  
Rosemount, MN 55068



197 CARL BOLANDER & SONS CO.  
251 STARKEY STREET  
ST. PAUL MN 55107

SITE	TICKET	GRID		WEIGHMASTER	
002	00858874	11		SUE M	
DATE IN	DATE OUT	TIME IN	TIME OUT	VEHICLE	ROLL OFF
10/20/23	10/20/23	08:27	08:27	JJR82-1907	23-0132
REFERENCE			ORIGIN		
23-0132			VIN: YTA6435_MN_6AXLES		

SCALE 2 GROSS WT 79120 LB Inbound Ticket  
STORED TARE WT 33440 LB  
NET WEIGHT 45680 LB

QTY.	UNIT	DESCRIPTION	RATE	EXTENSION	FEE	TOTAL
22.84	TON	SOIL TON				

This facility will only accept non-hazardous industrial  
recyclables or construction, and demolition waste.  
We will not accept any loads containing any  
non-approved wastes or hazardous waste.651-438-1500  
Generator: ST PAUL PORT AUTHORITY-HEIGHTS  
Address: 2200 Larpenteur Ave E  
City/State St Paul, MN 55109  
Manifest: 1951655  
SKB-WCI 4410

SIGNATURE \_\_\_\_\_

NET AMOUNT
TENDERED
CHANGE
CHECK NO.

Industrial-Rosemont  
13425 Courthouse Blvd.  
Rosemount, MN 55068

197 CARL BOLANDER & SONS CO.  
251 STARKEY STREET  
ST. PAUL MN 55107

SITE	TICKET	GRID		WEIGHMASTER	
002	00858874	11		SUE M	
DATE IN	DATE OUT	TIME IN	TIME OUT	VEHICLE	ROLL OFF
10/20/23	10/20/23	08:27	08:27	JJR82-1907	23-0132
REFERENCE			ORIGIN		
23-0132			VIN: YTA6435_MN_6AXLES		

SCALE 2 GROSS WT 79120 LB Inbound Ticket  
STORED TARE WT 33440 LB  
NET WEIGHT 45680 LB

QTY.	UNIT	DESCRIPTION	RATE	EXTENSION	FEE	TOTAL
22.84	TON	SOIL TON				

This facility will only accept non-hazardous industrial  
recyclables or construction, and demolition waste.  
We will not accept any loads containing any  
non-approved wastes or hazardous waste.651-438-1500  
Generator: ST PAUL PORT AUTHORITY-HEIGHTS  
Address: 2200 Larpenteur Ave E  
City/State St Paul, MN 55109  
Manifest: 1951655  
SKB-WCI 4410

SIGNATURE \_\_\_\_\_

NET AMOUNT
TENDERED
CHANGE
CHECK NO.



# SKB Rosemount Industrial Waste Facility

1951655

Shipping Manifest		1. Generator's US EPA ID No. (if any)		2. Page 1 of page(s)	
3. Generator's Name and Facility Address St. Paul Port Authority 2200 Larpenteur Ave E, St. Paul, MN 55109		Mailing Address St. Paul Port Authority The Heights - Former Hillcrest 400 Wabasha St. N, Ste. #240, St. Paul, MN 55102			
4. Generator's Phone (651) 204-6241		Fax (651) 223-5198			
5. Transporter 1 Company Name		Phone:			
6. Transporter 2 Company Name		Phone:			
7. Designated Facility Name and Site Address		SKB Rosemount Industrial Waste Facility 13425 Courthouse Blvd. Rosemount, MN 55068 651-438-1500			
8. U.S. DOT Description (including Proper Shipping Name)		9. Containers		10. Total Quantity	
		No. Type		11. Unit Wt/Vol	
a. Non-Hazardous Industrial Waste (Petroleum Contaminated Soil w/intermixed Debris) Job #23-6600 Jesse Wilcox					
b.					
c.					
d.					
13. Additional Descriptions for Materials Listed Above (indicate waste stream Approval # below)		14. Special Handling Procedures for Wastes Listed Above			
a. MI 23-0132 Petroleum Contaminated Soil w/intermixed Debris					
b. MI					
c. MI					
d. MI					
15. Special Handling Instructions and Additional Information		SKB Use Only			
Emergency Contact:		Load #			
		Scale Wt.			
		Tons/Yds.			
16. GENERATOR'S CERTIFICATION: I hereby declare that the contents of this consignment are fully and accurately described above by proper shipping name and are classified, packed, marked, and labeled, and are in all respects in proper condition for transport by highway according to applicable international and national government regulations.					
Printed/Typed Name Agent for St. Paul Port Authority		Signature		Month Day Year	
17. Transporter 1 Acknowledged of Receipt of Materials		Signature		Month Day Year	
Printed/Typed Name Kristal Rosenthal		Signature		Month Day Year	
18. Transporter 2 Acknowledgement of Receipt of Materials		Signature		Month Day Year	
Printed/Typed Name		Signature		Month Day Year	
19. Discrepancy Indication Space					
20. Facility Owner or Operator: Certification of receipt of non-hazardous materials covered by this Manifest except as noted in Item 19.					
Printed/Typed Name		Signature		Month Day Year	

White - Return to Generator

Canary - Facility Copy

Pink - Transporter

Goldenrod - Generator Copy

Industrial-Rosemont  
13425 Courthouse Blvd.  
Rosemount, MN 55068



197 CARL BOLANDER & SONS CO.  
251 STARKEY STREET  
ST. PAUL MN 55107

SITE	TICKET	GRID		WEIGHMASTER	
002	00858900	11		Lisa Dean	
DATE IN	DATE OUT	TIME IN	TIME OUT	VEHICLE	ROLL OFF
10/20/23	10/20/23	08:58	08:58	ETS03-1812	23-0132
REFERENCE			ORIGIN		
23-0132			VIN: YTC8360_MN_6AXLES		

SCALE 1 GROSS WT 74800 LB  
STORED TARE WT 30420 LB  
NET WEIGHT 44380 LB

Inbound Ticket

QTY.	UNIT	DESCRIPTION	RATE	EXTENSION	FEE	TOTAL
22.19	TON	SOIL TON				

This facility will only accept non-hazardous industrial  
recyclables or construction, and demolition waste.  
We will not accept any loads containing any  
non-approved wastes or hazardous waste.651-438-1500  
Generator: ST PAUL PORT AUTHORITY-HEIGHTS  
Address: 2200 Larpenteur Ave E  
City/State St Paul, MN 55109  
Manifest: 1951657

SIGNATURE \_\_\_\_\_

NET AMOUNT
TENDERED
CHANGE
CHECK NO.

Industrial-Rosemont  
13425 Courthouse Blvd.  
Rosemount, MN 55068

197 CARL BOLANDER & SONS CO.  
251 STARKEY STREET  
ST. PAUL MN 55107

SITE	TICKET	GRID		WEIGHMASTER	
002	00858900	11		Lisa Dean	
DATE IN	DATE OUT	TIME IN	TIME OUT	VEHICLE	ROLL OFF
10/20/23	10/20/23	08:58	08:58	ETS03-1812	23-0132
REFERENCE			ORIGIN		
23-0132			VIN: YTC8360_MN_6AXLES		

SCALE 1 GROSS WT 74800 LB  
STORED TARE WT 30420 LB  
NET WEIGHT 44380 LB

Inbound Ticket

QTY.	UNIT	DESCRIPTION	RATE	EXTENSION	FEE	TOTAL
22.19	TON	SOIL TON				

This facility will only accept non-hazardous industrial  
recyclables or construction, and demolition waste.  
We will not accept any loads containing any  
non-approved wastes or hazardous waste.651-438-1500  
Generator: ST PAUL PORT AUTHORITY-HEIGHTS  
Address: 2200 Larpenteur Ave E  
City/State St Paul, MN 55109  
Manifest: 1951657  
SKB-WCI 4410

SIGNATURE \_\_\_\_\_

NET AMOUNT
TENDERED
CHANGE
CHECK NO.



# SKB Rosemount Industrial Waste Facility

1951657

Shipping Manifest		1. Generator's US EPA ID No. (if any)		2. Page 1 of page(s)	
3. Generator's Name and Facility Address St. Paul Port Authority 2200 Larpentour Ave E, St. Paul, MN 55109		Mailing Address St. Paul Port Authority The Heights - Former Hillcrest 400 Wabasha St. N, Ste. #240, St. Paul, MN 55102 Fax (651) 223-5198			
4. Generator's Phone (651) 204-6241		5. Transporter 1 Company Name <b>ETI 03/18-12</b> Phone:			
6. Transporter 2 Company Name		Phone:			
7. Designated Facility Name and Site Address SKB Rosemount Industrial Waste Facility 13425 Courthouse Blvd. Rosemount, MN 55068 651-438-1500					
8. U.S. DOT Description (including Proper Shipping Name)		9. Containers No. Type		10. Total Quantity	
a. Non-Hazardous Industrial Waste (Petroleum Contaminated Soil w/intermixed Debris) Job #23-6600 Jesse Wilcox					
b.					
c.					
d.					
13. Additional Descriptions for Materials Listed Above (indicate waste stream Approval # below) a. MI 23-0132 Petroleum Contaminated Soil w/intermixed Debris b. MI c. MI d. MI		14. Special Handling Procedures for Wastes Listed Above			
15. Special Handling Instructions and Additional Information Emergency Contact:		SKB Use Only Load # _____ Scale Wt. _____ Tons/Yds. _____			
16. GENERATOR'S CERTIFICATION: I hereby declare that the contents of this consignment are fully and accurately described above by proper shipping name and are classified, packed, marked, and labeled, and are in all respects in proper condition for transport by highway according to applicable international and national government regulations.					
Printed/Typed Name Agent for St. Paul Port Authority		Signature		Month Day Year 11 01 2023	
17. Transporter 1 Acknowledged of Receipt of Materials					
Printed/Typed Name Mark Schull		Signature		Month Day Year 11 02 2023	
18. Transporter 2 Acknowledgement of Receipt of Materials					
Printed/Typed Name		Signature		Month Day Year	
19. Discrepancy Indication Space					
20. Facility Owner or Operator: Certification of receipt of non-hazardous materials covered by this Manifest except as noted in Item 19.					
Printed/Typed Name		Signature		Month Day Year 10 20 2023	

White - Return to Generator

Pink - Transporter

Canary - Facility Copy

Goldenrod - Generator Copy

Industrial-Rosemont  
13425 Courthouse Blvd.  
Rosemont, MN 55068



197 CARL BOLANDER & SONS CO.  
251 STARKEY STREET  
ST. PAUL MN 55107

SITE		TICKET		GRID		WEIGHMASTER	
002		00858905		11		Lisa Dean	
DATE IN		DATE OUT		TIME IN		TIME OUT	
10/20/23		10/20/23		09:02		09:02	
REFERENCE				VEHICLE			
23-0132				ETI10-616			
ORIGIN				ROLL OFF			
VIN: PAU6577_MN_5AXLES				23-0132			

SCALE 1 GROSS WT 80740 LB  
STORED TARE WT 36560 LB  
NET WEIGHT 44180 LB

Inbound Ticket

QTY.	UNIT	DESCRIPTION	RATE	EXTENSION	FEE	TOTAL
22.09	TON	SOIL TON				

This facility will only accept non-hazardous industrial recyclables or construction, and demolition waste. We will not accept any loads containing any non-approved wastes or hazardous waste.651-438-1500  
Generator: ST PAUL PORT AUTHORITY-HEIGHTS  
Address: 2200 Larpenteur Ave E  
City/State St Paul, MN 55109  
Manifest: 1951658

SIGNATURE \_\_\_\_\_

NET AMOUNT
TENDERED
CHANGE
CHECK NO.

Industrial-Rosemont  
13425 Courthouse Blvd.  
Rosemont, MN 55068

197 CARL BOLANDER & SONS CO.  
251 STARKEY STREET  
ST. PAUL MN 55107

SITE		TICKET		GRID		WEIGHMASTER	
002		00858905		11		Lisa Dean	
DATE IN		DATE OUT		TIME IN		TIME OUT	
10/20/23		10/20/23		09:02		09:02	
REFERENCE				VEHICLE			
23-0132				ETI10-616			
ORIGIN				ROLL OFF			
VIN: PAU6577_MN_5AXLES				23-0132			

SCALE 1 GROSS WT 80740 LB  
STORED TARE WT 36560 LB  
NET WEIGHT 44180 LB

Inbound Ticket

QTY.	UNIT	DESCRIPTION	RATE	EXTENSION	FEE	TOTAL
22.09	TON	SOIL TON				

This facility will only accept non-hazardous industrial recyclables or construction, and demolition waste. We will not accept any loads containing any non-approved wastes or hazardous waste.651-438-1500  
Generator: ST PAUL PORT AUTHORITY-HEIGHTS  
Address: 2200 Larpenteur Ave E  
City/State St Paul, MN 55109  
Manifest: 1951658  
SKB-WCI4410

SIGNATURE \_\_\_\_\_

NET AMOUNT
TENDERED
CHANGE
CHECK NO.



# SKB Rosemount Industrial Waste Facility

1951658

Shipping Manifest		1. Generator's US EPA ID No. (if any)		2. Page 1 of _____ page(s)	
3. Generator's Name and Facility Address St. Paul Port Authority 2200 Larpenetue Ave E, St. Paul, MN 55109		Mailing Address St. Paul Port Authority The Heights - Former Hillcrest 400 Wabasha St. N, Ste. #240, St. Paul, MN 55102 Fax (651) 223-5198			
4. Generator's Phone (651) 204-6241					
5. Transporter 1 Company Name 		Phone: _____			
6. Transporter 2 Company Name		Phone: _____			
7. Designated Facility Name and Site Address SKB Rosemount Industrial Waste Facility 13425 Courthouse Blvd. Rosemount, MN 55068 651-438-1500					
8. U.S. DOT Description (Including Proper Shipping Name)		9. Containers No. Type		10. Total Quantity	11. Unit Wt/Vol
a. Non-Hazardous Industrial Waste (Petroleum Contaminated Soil w/intermixed Debris) Job #23-6600 Jesse Wilcox					
b.					
c.					
d.					
13. Additional Descriptions for Materials Listed Above (indicate waste stream Approval # below) a. MI 23-0132 Petroleum Contaminated Soil w/intermixed Debris b. MI c. MI d. MI		14. Special Handling Procedures for Wastes Listed Above			
15. Special Handling Instructions and Additional Information Emergency Contact: _____		SKB Use Only Load # _____ Scale Wt. _____ Tons/Yds. _____			
16. GENERATOR'S CERTIFICATION: I hereby declare that the contents of this consignment are fully and accurately described above by proper shipping name and are classified, packed, marked, and labeled, and are in all respects in proper condition for transport by highway according to applicable international and national government regulations.					
Printed/Typed Name Agent for St. Paul Port Authority		Signature 		Month Day Year 12 00 2023	
17. Transporter 1 Acknowledged of Receipt of Materials					
Printed/Typed Name 		Signature 		Month Day Year 12 00 2023	
18. Transporter 2 Acknowledgement of Receipt of Materials					
Printed/Typed Name		Signature		Month Day Year	
19. Discrepancy Indication Space					
20. Facility Owner or Operator: Certification of receipt of non-hazardous materials covered by this Manifest except as noted in Item 19					
Printed/Typed Name		Signature 		Month Day Year 10 20 23	

White - Return to Generator

Pink - Transporter

Canary - Facility Copy

Goldenrod - Generator Copy

Industrial-Rosemont  
13425 Courthouse Blvd.  
Rosemont, MN 55068

197 CARL BOLANDER & SONS CO.  
251 STARKEY STREET  
ST. PAUL MN 55107



SITE	TICKET	GRID		WEIGHMASTER	
002	00858910	11		Lisa Dean	
DATE IN	DATE OUT	TIME IN	TIME OUT	VEHICLE	ROLL OFF
10/20/23	10/20/23	09:07	09:07	ETS38-1512	23-0132
REFERENCE			ORIGIN		
23-0132			VIN: YTC9409_MN_6AXLES-7		

SCALE 1 GROSS WT 72980 LB  
STORED TARE WT 31480 LB  
NET WEIGHT 41500 LB  
Inbound Ticket

QTY.	UNIT	DESCRIPTION	RATE	EXTENSION	FEE	TOTAL
20.75	TON	SOIL TON				

This facility will only accept non-hazardous industrial  
recyclables or construction, and demolition waste.  
We will not accept any loads containing any  
non-approved wastes or hazardous waste.651-438-1500  
Generator: ST PAUL PORT AUTHORITY-HEIGHTS  
Address: 2200 Larpenteur Ave E  
City/State St Paul, MN 55109  
Manifest: 1951659

SIGNATURE \_\_\_\_\_

NET AMOUNT
TENDERED
CHANGE
CHECK NO.

Industrial-Rosemont  
13425 Courthouse Blvd.  
Rosemont, MN 55068

197 CARL BOLANDER & SONS CO.  
251 STARKEY STREET  
ST. PAUL MN 55107

SITE	TICKET	GRID		WEIGHMASTER	
002	00858910	11		Lisa Dean	
DATE IN	DATE OUT	TIME IN	TIME OUT	VEHICLE	ROLL OFF
10/20/23	10/20/23	09:07	09:07	ETS38-1512	23-0132
REFERENCE			ORIGIN		
23-0132			VIN: YTC9409_MN_6AXLES-7		

SCALE 1 GROSS WT 72980 LB  
STORED TARE WT 31480 LB  
NET WEIGHT 41500 LB  
Inbound Ticket

QTY.	UNIT	DESCRIPTION	RATE	EXTENSION	FEE	TOTAL
20.75	TON	SOIL TON				

This facility will only accept non-hazardous industrial  
recyclables or construction, and demolition waste.  
We will not accept any loads containing any  
non-approved wastes or hazardous waste.651-438-1500  
Generator: ST PAUL PORT AUTHORITY-HEIGHTS  
Address: 2200 Larpenteur Ave E  
City/State St Paul, MN 55109  
Manifest: 1951659  
SKB-WCI 4410

SIGNATURE \_\_\_\_\_

NET AMOUNT
TENDERED
CHANGE
CHECK NO.



# SKB Rosemount Industrial Waste Facility

1951659

Shipping Manifest		1. Generator's US EPA ID No. (if any)		2. Page 1 of page(s)	
3. Generator's Name and Facility Address St. Paul Port Authority 2200 Larpenteur Ave E, St. Paul, MN 55109		Mailing Address St. Paul Port Authority The Heights - Former Hillcrest 400 Wabasha St. N, Ste. #240, St. Paul, MN 55102 Fax (651) 223-5198			
4. Generator's Phone (651) 204-6241		Phone:			
5. Transporter 1 Company Name <i>ETI #38 #15-12</i>		Phone:			
6. Transporter 2 Company Name		Phone:			
7. Designated Facility Name and Site Address SKB Rosemount Industrial Waste Facility 13425 Courthouse Blvd. Rosemount, MN 55068 651-438-1500					
8. U.S. DOT Description (including Proper Shipping Name)		9. Containers No. Type		10. Total Quantity	11. Unit Wt/Vol
a. Non-Hazardous Industrial Waste (Petroleum Contaminated Soil w/intermixed Debris) Job #23-6600 Jesse Wilcox					
b.					
c.					
d.					
13. Additional Descriptions for Materials Listed Above (indicate waste stream Approval # below) a. MI 23-0132 Petroleum Contaminated Soil w/intermixed Debris b. MI c. MI d. MI		14. Special Handling Procedures for Wastes Listed Above			
15. Special Handling Instructions and Additional Information Emergency Contact:		SKB Use Only Load # _____ Scale Wt. _____ Tons/Yds. _____			
16. GENERATOR'S CERTIFICATION: I hereby declare that the contents of this consignment are fully and accurately described above by proper shipping name and are classified, packed, marked, and labeled, and are in all respects in proper condition for transport by highway according to applicable international and national government regulations.					
Printed/Typed Name Agent for St. Paul Port Authority		Signature <i>[Signature]</i>		Month Day Year 10 02 23	
17. Transporter 1 Acknowledged of Receipt of Materials					
Printed/Typed Name <i>Mike Goss</i>		Signature <i>[Signature]</i>		Month Day Year 10 02 23	
18. Transporter 2 Acknowledgement of Receipt of Materials					
Printed/Typed Name		Signature		Month Day Year	
19. Discrepancy Indication Space					
20. Facility Owner or Operator: Certification of receipt of non-hazardous materials covered by this Manifest except as noted in Item 19.					
Printed/Typed Name		Signature <i>[Signature]</i>		Month Day Year 10 02 23	

White - Return to Generator

Canary - Facility Copy

Pink - Transporter

Goldenrod - Generator Copy



Industrial-Rosemont  
13425 Courthouse Blvd.  
Rosemount, MN 55068



197 CARL BOLANDER & SONS CO.  
251 STARKEY STREET  
ST. PAUL MN 55107

SITE	TICKET	GRID		WEIGHMASTER	
002	00858912	11		Lisa Dean	
DATE IN	DATE OUT	TIME IN	TIME OUT	VEHICLE	ROLL OFF
10/20/23	10/20/23	09:08	09:08	TTS214-112	23-0132
REFERENCE			ORIGIN		
23-0132			VIN: YTD7088_MN_6AXLES-7		

SCALE 1 GROSS WT 77100 LB  
STORED TARE WT 32220 LB  
NET WEIGHT 44880 LB  
Inbound Ticket

QTY.	UNIT	DESCRIPTION	RATE	EXTENSION	FEE	TOTAL
22.44	TON	SOIL TON				

This facility will only accept non-hazardous industrial  
recyclables or construction, and demolition waste.  
We will not accept any loads containing any  
non-approved wastes or hazardous waste.651-438-1500  
Generator: ST PAUL PORT AUTHORITY-HEIGHTS  
Address: 2200 Larpenteur Ave E  
City/State St Paul, MN 55109  
Manifest: 1951660

SIGNATURE \_\_\_\_\_

NET AMOUNT
TENDERED
CHANGE
CHECK NO.

Industrial-Rosemont  
13425 Courthouse Blvd.  
Rosemount, MN 55068

197 CARL BOLANDER & SONS CO.  
251 STARKEY STREET  
ST. PAUL MN 55107

SITE	TICKET	GRID		WEIGHMASTER	
002	00858912	11		Lisa Dean	
DATE IN	DATE OUT	TIME IN	TIME OUT	VEHICLE	ROLL OFF
10/20/23	10/20/23	09:08	09:08	TTS214-112	23-0132
REFERENCE			ORIGIN		
23-0132			VIN: YTD7088_MN_6AXLES-7		

SCALE 1 GROSS WT 77100 LB  
STORED TARE WT 32220 LB  
NET WEIGHT 44880 LB  
Inbound Ticket

QTY.	UNIT	DESCRIPTION	RATE	EXTENSION	FEE	TOTAL
22.44	TON	SOIL TON				

This facility will only accept non-hazardous industrial  
recyclables or construction, and demolition waste.  
We will not accept any loads containing any  
non-approved wastes or hazardous waste.651-438-1500  
Generator: ST PAUL PORT AUTHORITY-HEIGHTS  
Address: 2200 Larpenteur Ave E  
City/State St Paul, MN 55109  
Manifest: 1951660  
SKB-WCI4410

SIGNATURE \_\_\_\_\_

NET AMOUNT
TENDERED
CHANGE
CHECK NO.

TRC-214 TEL - SD 21-12



## SKB Rosemount Industrial Waste Facility

1951660

Shipping Manifest		1. Generator's US EPA ID No. (if any)		2. Page 1 of page(s)	
3. Generator's Name and Facility Address St. Paul Port Authority 2200 Larpenet Ave E, St. Paul, MN 55109		Mailing Address St. Paul Port Authority The Heights - Former Hillcrest 400 Wabasha St. N, Ste. #240, St. Paul, MN 55102			
4. Generator's Phone (651) 204-6241		Fax (651) 223-5198			
5. Transporter 1 Company Name <b>TEMMY TRUCKING</b>		Phone:			
6. Transporter 2 Company Name		Phone:			
7. Designated Facility Name and Site Address SKB Rosemount Industrial Waste Facility 13425 Courthouse Blvd. Rosemount, MN 55068		651-438-1500			
8. U.S. DOT Description (including Proper Shipping Name)		9. Containers No. Type		10. Total Quantity	11. Unit Wt/Vol
a. Non-Hazardous Industrial Waste (Petroleum Contaminated Soil w/intermixed Debris) Job #23-6600 Jesse Wilcox					
b.					
c.					
d.					
13. Additional Descriptions for Materials Listed Above (Indicate waste stream Approval # below) a. MI 23-0132 Petroleum Contaminated Soil w/intermixed Debris b. MI c. MI d. MI		14. Special Handling Procedures for Wastes Listed Above			
15. Special Handling Instructions and Additional Information Emergency Contact:		SKB Use Only Load # _____ Scale Wt. _____ Tons/Yds. _____			
16. GENERATOR'S CERTIFICATION: I hereby declare that the contents of this consignment are fully and accurately described above by proper shipping name and are classified, packed, marked, and labeled, and are in all respects in proper condition for transport by highway according to applicable international and national government regulations.					
Printed/Typed Name Agent for St. Paul Port Authority		Signature <i>[Signature]</i>		Month Day Year 11 00 22 23	
17. Transporter 1 Acknowledged of Receipt of Materials					
Printed/Typed Name <i>Stanley Nyachire</i>		Signature <i>[Signature]</i>		Month Day Year	
18. Transporter 2 Acknowledgement of Receipt of Materials					
Printed/Typed Name		Signature		Month Day Year	
19. Discrepancy Indication Space					
20. Facility Owner or Operator: Certification of receipt of non-hazardous materials covered by this Manifest except as noted in Item 19.					
Printed/Typed Name		Signature <i>[Signature]</i>		Month Day Year 11 00 22 23	

White - Return to Generator

Pink - Transporter

Canary - Facility Copy

Goldenrod - Generator Copy

Industrial-Rosemont  
13425 Courthouse Blvd.  
Rosemont, MN 55068

197 CARL BOLANDER & SONS CO.  
251 STARKEY STREET  
ST. PAUL MN 55107



SITE	TICKET	GRID		WEIGHMASTER	
002	00858917	11		Lisa Dean	
DATE IN	DATE OUT	TIME IN	TIME OUT	VEHICLE	ROLL OFF
10/20/23	10/20/23	09:13	09:13	ETS26-1612	23-0132
REFERENCE			ORIGIN		
23-0132			VIN: YTC7602_MN+6AXLES		

SCALE 1 GROSS WT 74900 LB Inbound Ticket

STORED TARE WT 31300 LB

NET WEIGHT 43600 LB

QTY.	UNIT	DESCRIPTION	RATE	EXTENSION	FEE	TOTAL
21.80	TON	SOIL TON				

This facility will only accept non-hazardous industrial  
recyclables or construction, and demolition waste.

We will not accept any loads containing any  
non-approved wastes or hazardous waste.651-438-1500

Generator: ST PAUL PORT AUTHORITY-HEIGHTS

Address: 2200 Larpenteur Ave E

City/State St Paul, MN 55109

Manifest: 1951661

SIGNATURE \_\_\_\_\_

NET AMOUNT

TENDERED

CHANGE

CHECK NO.

Industrial-Rosemont  
13425 Courthouse Blvd.  
Rosemont, MN 55068

197 CARL BOLANDER & SONS CO.  
251 STARKEY STREET  
ST. PAUL MN 55107

SITE	TICKET	GRID		WEIGHMASTER	
002	00858917	11		Lisa Dean	
DATE IN	DATE OUT	TIME IN	TIME OUT	VEHICLE	ROLL OFF
10/20/23	10/20/23	09:13	09:13	ETS26-1612	23-0132
REFERENCE			ORIGIN		
23-0132			VIN: YTC7602_MN+6AXLES		

SCALE 1 GROSS WT 74900 LB Inbound Ticket

STORED TARE WT 31300 LB

NET WEIGHT 43600 LB

QTY.	UNIT	DESCRIPTION	RATE	EXTENSION	FEE	TOTAL
21.80	TON	SOIL TON				

This facility will only accept non-hazardous industrial  
recyclables or construction, and demolition waste.

We will not accept any loads containing any  
non-approved wastes or hazardous waste.651-438-1500

Generator: ST PAUL PORT AUTHORITY-HEIGHTS

Address: 2200 Larpenteur Ave E

City/State St Paul, MN 55109

Manifest: 1951661

SIGNATURE \_\_\_\_\_

NET AMOUNT

TENDERED

CHANGE

CHECK NO.



# SKB Rosemount Industrial Waste Facility

1951661

Shipping Manifest		1. Generator's US EPA ID No. (if any)		2. Page 1 of page(s)	
3. Generator's Name and Facility Address St. Paul Port Authority 2200 Larpenteur Ave E, St. Paul, MN 55109		Mailing Address St. Paul Port Authority The Heights - Former Hillcrest 400 Wabasha St. N, Ste. #240, St. Paul, MN 55102			
4. Generator's Phone (651) 204-6241		Fax (651) 223-5198			
5. Transporter 1 Company Name <i>Equipment Transport #26</i>		Phone: <i>16-12</i>			
6. Transporter 2 Company Name		Phone:			
7. Designated Facility Name and Site Address SKB Rosemount Industrial Waste Facility 13425 Courthouse Blvd. Rosemount, MN 55068		651-438-1500			
8. U.S. DOT Description (including Proper Shipping Name)		9. Containers No. Type		10. Total Quantity	11. Unit Wt/Vol
a. Non-Hazardous Industrial Waste (Petroleum Contaminated Soil w/intermixed Debris) Job #23-6600 Jesse Wilcox					
b.					
c.					
d.					
13. Additional Descriptions for Materials Listed Above (Indicate waste stream Approval # below)		14. Special Handling Procedures for Wastes Listed Above			
a. MI 23-0132 Petroleum Contaminated Soil w/intermixed Debris					
b. MI					
c. MI					
d. MI					
15. Special Handling Instructions and Additional Information Emergency Contact:		SKB Use Only Load # Scale Wt. Tons/Yds.			
16. GENERATOR'S CERTIFICATION: I hereby declare that the contents of this consignment are fully and accurately described above by proper shipping name and are classified, packed, marked, and labeled, and are in all respects in proper condition for transport by highway according to applicable international and national government regulations.					
Printed/Typed Name Agent for St. Paul Port Authority		Signature <i>[Signature]</i>		Month Day Year <i>10 10 2023</i>	
17. Transporter 1 Acknowledged Receipt of Materials					
Printed/Typed Name <i>Ben Piles</i>		Signature <i>[Signature]</i>		Month Day Year <i>10 20 23</i>	
18. Transporter 2 Acknowledgement of Receipt of Materials					
Printed/Typed Name		Signature		Month Day Year	
19. Discrepancy Indication Space					
20. Facility Owner or Operator: Certification of receipt of non-hazardous materials covered by this Manifest except as noted in Item 19.					
Printed/Typed Name		Signature <i>[Signature]</i>		Month Day Year <i>10 20 23</i>	

White - Return to Generator

Canary - Facility Copy

Pink - Transporter

Goldenrod - Generator Copy

Industrial-Rosemont  
13425 Courthouse Blvd.  
Rosemount, MN 55068

197 CARL BOLANDER & SONS CO.  
251 STARKEY STREET  
ST. PAUL MN 55107



SITE	TICKET	GRID		WEIGHMASTER	
002	00858922	11		SUE M	
DATE IN	DATE OUT	TIME IN	TIME OUT	VEHICLE	ROLL OFF
10/20/23	10/20/23	09:17	09:17	ETI12-318	23-0132
REFERENCE			ORIGIN		
23-0132			VIN: AV2457_MN_6AXLES		

SCALE 2 GROSS WT 84560 LB  
STORED TARE WT 44400 LB  
NET WEIGHT 40160 LB

Inbound Ticket

QTY.	UNIT	DESCRIPTION	RATE	EXTENSION	FEE	TOTAL
20.08	TON	SOIL TON				

This facility will only accept non-hazardous industrial  
recyclables or construction, and demolition waste.

We will not accept any loads containing any  
non-approved wastes or hazardous waste.651-438-1500

Generator: ST PAUL PORT AUTHORITY-HEIGHTS

Address: 2200 Larpenteur Ave E

City/State St Paul, MN 55109

Manifest: 1951663

SKB-WCI 4410

SIGNATURE \_\_\_\_\_

NET AMOUNT
TENDERED
CHANGE
CHECK NO.

Industrial-Rosemont  
13425 Courthouse Blvd.  
Rosemount, MN 55068

197 CARL BOLANDER & SONS CO.  
251 STARKEY STREET  
ST. PAUL MN 55107

SITE	TICKET	GRID		WEIGHMASTER	
002	00858922	11		SUE M	
DATE IN	DATE OUT	TIME IN	TIME OUT	VEHICLE	ROLL OFF
10/20/23	10/20/23	09:17	09:17	ETI12-318	23-0132
REFERENCE			ORIGIN		
23-0132			VIN: AV2457_MN_6AXLES		

SCALE 2 GROSS WT 84560 LB  
STORED TARE WT 44400 LB  
NET WEIGHT 40160 LB

Inbound Ticket

QTY.	UNIT	DESCRIPTION	RATE	EXTENSION	FEE	TOTAL
20.08	TON	SOIL TON				

This facility will only accept non-hazardous industrial  
recyclables or construction, and demolition waste.

We will not accept any loads containing any  
non-approved wastes or hazardous waste.651-438-1500

Generator: ST PAUL PORT AUTHORITY-HEIGHTS

Address: 2200 Larpenteur Ave E

City/State St Paul, MN 55109

Manifest: 1951663

SKB-WCI 4410

SIGNATURE \_\_\_\_\_

NET AMOUNT
TENDERED
CHANGE
CHECK NO.



# SKB Rosemount Industrial Waste Facility

1951663

Shipping Manifest		1. Generator's US EPA ID No. (if any)		2. Page 1 of page(s)	
3. Generator's Name and Facility Address St. Paul Port Authority 2200 Larpenteur Ave E, St. Paul, MN 55109		Mailing Address St. Paul Port Authority The Heights - Former Hillcrest 400 Wabasha St. N, Ste. #240, St. Paul, MN 55102 Fax (651) 223-5198			
4. Generator's Phone (651) 204-6241		5. Transporter 1 Company Name <i>Equipment Transport Inc</i> Phone:			
6. Transporter 2 Company Name		Phone:			
7. Designated Facility Name and Site Address SKB Rosemount Industrial Waste Facility 13425 Courthouse Blvd. Rosemount, MN 55068 651-438-1500					
8. U.S. DOT Description (including Proper Shipping Name)		9. Containers No. Type		10. Total Quantity	
a. Non-Hazardous Industrial Waste (Petroleum Contaminated Soil w/intermixed Debris) Job #23-6600 Jesse Wilcox					
b.					
c.					
d.					
13. Additional Descriptions for Materials Listed Above (Indicate waste stream Approval # below) a. MI 23-0132 Petroleum Contaminated Soil w/intermixed Debris b. MI c. MI d. MI		14. Special Handling Procedures for Wastes Listed Above			
15. Special Handling Instructions and Additional Information Emergency Contact:		SKB Use Only Load # _____ Scale Wt. _____ Tons/Yds. _____			
16. GENERATOR'S CERTIFICATION: I hereby declare that the contents of this consignment are fully and accurately described above by proper shipping name and are classified, packed, marked, and labeled, and are in all respects in proper condition for transport by highway according to applicable international and national government regulations.					
Printed/Typed Name Agent for St. Paul Port Authority		Signature <i>[Signature]</i>		Month Day Year <i>10/02/23</i>	
17. Transporter 1 Acknowledged of Receipt of Materials					
Printed/Typed Name <i>Allen Dieter</i>		Signature <i>[Signature]</i>		Month Day Year ____	
18. Transporter 2 Acknowledgement of Receipt of Materials					
Printed/Typed Name		Signature		Month Day Year ____	
19. Discrepancy Indication Space					
20. Facility Owner or Operator: Certification of receipt of non-hazardous materials covered by this Manifest except as noted in Item 19.					
Printed/Typed Name <i>[Signature]</i>		Signature <i>[Signature]</i>		Month Day Year <i>10/20/23</i>	

White - Return to Generator

Canary - Facility Copy

Pink - Transporter

Goldenrod - Generator Copy

Industrial-Rosemont  
13425 Courthouse Blvd.  
Rosemount, MN 55068



197 CARL BOLANDER & SONS CO.  
251 STARKEY STREET  
ST. PAUL MN 55107

SITE	TICKET	GRID		WEIGHMASTER	
002	00858927	11		SUE M	
DATE IN	DATE OUT	TIME IN	TIME OUT	VEHICLE	ROLL OFF
10/20/23	10/20/23	09:21	09:21	AT4-1606	23-0132
REFERENCE			ORIGIN		
23-0132			VIN: YTD3567_MN_6AXLES		

SCALE 2 GROSS WT 76500 LB Inbound Ticket

STORED TARE WT 34520 LB

NET WEIGHT 41980 LB

QTY.	UNIT	DESCRIPTION	RATE	EXTENSION	FEE	TOTAL
20.99	TON	SOIL TON				

This facility will only accept non-hazardous industrial  
recyclables or construction, and demolition waste.

We will not accept any loads containing any  
non-approved wastes or hazardous waste.651-438-1500

Generator: ST PAUL PORT AUTHORITY-HEIGHTS

Address: 2200 Larpenteur Ave E

City/State: St Paul, MN 55109

Manifest: 1951662

SKB-WCI 4410

SIGNATURE \_\_\_\_\_

NET AMOUNT

TENDERED

CHANGE

CHECK NO.

Industrial-Rosemont  
13425 Courthouse Blvd.  
Rosemount, MN 55068

197 CARL BOLANDER & SONS CO.  
251 STARKEY STREET  
ST. PAUL MN 55107

SITE	TICKET	GRID		WEIGHMASTER	
002	00858927	11		SUE M	
DATE IN	DATE OUT	TIME IN	TIME OUT	VEHICLE	ROLL OFF
10/20/23	10/20/23	09:21	09:21	AT4-1606	23-0132
REFERENCE			ORIGIN		
23-0132			VIN: YTD3567_MN_6AXLES		

SCALE 2 GROSS WT 76500 LB Inbound Ticket

STORED TARE WT 34520 LB

NET WEIGHT 41980 LB

QTY.	UNIT	DESCRIPTION	RATE	EXTENSION	FEE	TOTAL
20.99	TON	SOIL TON				

This facility will only accept non-hazardous industrial  
recyclables or construction, and demolition waste.

We will not accept any loads containing any  
non-approved wastes or hazardous waste.651-438-1500

Generator: ST PAUL PORT AUTHORITY-HEIGHTS

Address: 2200 Larpenteur Ave E

City/State: St Paul, MN 55109

Manifest: 1951662

SKB-WCI 4410

SIGNATURE \_\_\_\_\_

NET AMOUNT

TENDERED

CHANGE

CHECK NO.



# SKB Rosemount Industrial Waste Facility

1951662

Shipping Manifest		1. Generator's US EPA ID No. (if any)		2. Page 1 of page(s)	
3. Generator's Name and Facility Address St. Paul Port Authority 2200 Larpenleur Ave E, St. Paul, MN 55109		Mailing Address St. Paul Port Authority The Heights - Former Hillcrest 400 Wabasha St. N, Ste. #240, St. Paul, MN 55102			
4. Generator's Phone (651) 204-6241		Fax (651) 223-5198			
5. Transporter 1 Company Name <i>AKim Trucking</i>		Phone:			
6. Transporter 2 Company Name		Phone:			
7. Designated Facility Name and Site Address SKB Rosemount Industrial Waste Facility 13425 Courthouse Blvd. Rosemount, MN 55068		651-438-1500			
8. U.S. DOT Description (including Proper Shipping Name)		9. Containers No. Type		10. Total Quantity	11. Unit Wt/Vol
a. Non-Hazardous Industrial Waste (Petroleum Contaminated Soil w/intermixed Debris) Job #23-6600 Jesse Wilcox					
b.					
c.					
d.					
13. Additional Descriptions for Materials Listed Above (indicate waste stream Approval # below) a. MI 23-0132 Petroleum Contaminated Soil w/intermixed Debris b. MI c. MI d. MI		14. Special Handling Procedures for Wastes Listed Above			
15. Special Handling Instructions and Additional Information Emergency Contact:		SKB Use Only Load # _____ Scale Wt. _____ Tons/Yds. _____			
16. GENERATOR'S CERTIFICATION: I hereby declare that the contents of this consignment are fully and accurately described above by proper shipping name and are classified, packed, marked, and labeled, and are in all respects in proper condition for transport by highway according to applicable international and national government regulations.					
Printed/Typed Name Agent for St. Paul Port Authority		Signature <i>[Signature]</i>		Month Day Year 10 02 23	
17. Transporter 1 Acknowledged of Receipt of Materials					
Printed/Typed Name <i>Michael Wilcox</i>		Signature <i>[Signature]</i>		Month Day Year 10 02 23	
18. Transported 2 Acknowledgement of Receipt of Materials					
Printed/Typed Name		Signature		Month Day Year	
19. Discrepancy Indication Space					
20. Facility Owner or Operator: Certification of receipt of non-hazardous materials covered by this Manifest except as noted in Item 19.					
Printed/Typed Name <i>[Signature]</i>		Signature <i>[Signature]</i>		Month Day Year 10 02 23	

White - Return to Generator

Canary - Facility Copy

Pink - Transporter

Goldenrod - Generator Copy



Industrial-Rosemont  
13425 Courthouse Blvd.  
Rosemount, MN 55068

197 CARL BOLANDER & SONS CO.  
251 STARKEY STREET  
ST. PAUL MN 55107



SITE	TICKET	GRID		WEIGHMASTER	
002	00858929	11		SUE M	
DATE IN	DATE OUT	TIME IN	TIME OUT	VEHICLE	ROLL OFF
10/20/23	10/20/23	09:22	09:22	MP1-365	23-0132
REFERENCE			ORIGIN		
23-0132			VIN: PZA3258_MN_6AXLES		

SCALE 2 GROSS WT 81140 LB Inbound Ticket  
STORED TARE WT 37520 LB  
NET WEIGHT 43620 LB

QTY.	UNIT	DESCRIPTION	RATE	EXTENSION	FEE	TOTAL
21.81	TON	SOIL TON				

This facility will only accept non-hazardous industrial  
recyclables or construction, and demolition waste.

We will not accept any loads containing any  
non-approved wastes or hazardous waste.651-438-1500

Generator: ST PAUL PORT AUTHORITY-HEIGHTS

Address: 2200 Larpenteur Ave E

City/State: St Paul, MN 55109

Manifest: 1951664

SKB-WCI4410

SIGNATURE \_\_\_\_\_

NET AMOUNT

TENDERED

CHANGE

CHECK NO.

Industrial-Rosemont  
13425 Courthouse Blvd.  
Rosemount, MN 55068

197 CARL BOLANDER & SONS CO.  
251 STARKEY STREET  
ST. PAUL MN 55107

SITE	TICKET	GRID		WEIGHMASTER	
002	00858929	11		SUE M	
DATE IN	DATE OUT	TIME IN	TIME OUT	VEHICLE	ROLL OFF
10/20/23	10/20/23	09:22	09:22	MP1-365	23-0132
REFERENCE			ORIGIN		
23-0132			VIN: PZA3258_MN_6AXLES		

SCALE 2 GROSS WT 81140 LB Inbound Ticket  
STORED TARE WT 37520 LB  
NET WEIGHT 43620 LB

QTY.	UNIT	DESCRIPTION	RATE	EXTENSION	FEE	TOTAL
21.81	TON	SOIL TON				

This facility will only accept non-hazardous industrial  
recyclables or construction, and demolition waste.

We will not accept any loads containing any  
non-approved wastes or hazardous waste.651-438-1500

Generator: ST PAUL PORT AUTHORITY-HEIGHTS

Address: 2200 Larpenteur Ave E

City/State: St Paul, MN 55109

Manifest: 1951664

SKB-WCI4410

SIGNATURE \_\_\_\_\_

NET AMOUNT

TENDERED

CHANGE

CHECK NO.



# SKB Rosemount Industrial Waste Facility

1951664

Shipping Manifest		1. Generator's US EPA ID No. (If any)		2. Page 1 of page(s)	
3. Generator's Name and Facility Address St. Paul Port Authority 2200 Larpenieur Ave E, St. Paul, MN 55109		Mailing Address St. Paul Port Authority The Heights - Former Hillcrest 400 Wabasha St. N, Ste. #240, St. Paul, MN 55102 Fax (651) 223-5198			
4. Generator's Phone (651) 204-6241		5. Transporter 1 Company Name <i>Movers Paradise Inc</i> Phone: <i>72-686-8449</i>			
6. Transporter 2 Company Name		Phone:			
7. Designated Facility Name and Site Address SKB Rosemount Industrial Waste Facility 13425 Courthouse Blvd. Rosemount, MN 55068 651-438-1500					
8. U.S. DOT Description (including Proper Shipping Name)		9. Containers No. Type		10. Total Quantity	11. Unit Wt/Vol
a. Non-Hazardous Industrial Waste (Petroleum Contaminated Soil w/intermixed Debris) Job #23-6600 Jesse Wilcox					
b.					
c.					
d.					
13. Additional Descriptions for Materials Listed Above (indicate waste stream Approval # below) a. MI 23-0132 Petroleum Contaminated Soil w/intermixed Debris b. MI c. MI d. MI		14. Special Handling Procedures for Wastes Listed Above			
15. Special Handling Instructions and Additional Information Emergency Contact:		SKB Use Only Load # Scale Wt. Tons/Yds.			
16. GENERATOR'S CERTIFICATION: I hereby declare that the contents of this consignment are fully and accurately described above by proper shipping name and are classified, packed, marked, and labeled, and are in all respects in proper condition for transport by highway according to applicable international and national government regulations.					
Printed/Typed Name Agent for St. Paul Port Authority		Signature <i>[Signature]</i>		Month Day Year <i>10 10 23</i>	
17. Transporter 1 Acknowledged of Receipt of Materials					
Printed/Typed Name <i>Movers Paradise Inc</i>		Signature <i>[Signature]</i>		Month Day Year <i>10 20 23</i>	
18. Transported 2 Acknowledgement of Receipt of Materials					
Printed/Typed Name		Signature		Month Day Year	
19. Discrepancy Indication Space					
20. Facility Owner or Operator: Certification of receipt of non-hazardous materials covered by this Manifest except as noted in Item 19.					
Printed/Typed Name <i>[Signature]</i>		Signature <i>[Signature]</i>		Month Day Year <i>10 20 23</i>	

White - Return to Generator

Canary - Facility Copy

Pink - Transporter

Goldenrod - Generator Copy

Industrial-Rosemont  
13425 Courthouse Blvd.  
Rosemont, MN 55068



197 CARL BOLANDER & SONS CO.  
251 STARKEY STREET  
ST. PAUL MN 55107

SITE	TICKET	GRID		WEIGHMASTER	
002	00858934	11		SUE M	
DATE IN	DATE OUT	TIME IN	TIME OUT	VEHICLE	ROLL OFF
10/20/23	10/20/23	09:27	09:27	WDH23-518	23-0132
REFERENCE			ORIGIN		
23-0132			VIN: YTB9429_MN_6AXLES		

SCALE 2 GROSS WT 76480 LB Inbound Ticket

STORED TARE WT 37160 LB

NET WEIGHT 39320 LB

QTY.	UNIT	DESCRIPTION	RATE	EXTENSION	FEE	TOTAL
19.66	TON	SOIL TON				

This facility will only accept non-hazardous industrial  
recyclables or construction, and demolition waste.

We will not accept any loads containing any  
non-approved wastes or hazardous waste.651-438-1500

Generator: ST PAUL PORT AUTHORITY-HEIGHTS

Address: 2200 Larpenteur Ave E

City/State St Paul, MN 55109

Manifest: 1951665

SKB-WCI 4410

SIGNATURE \_\_\_\_\_

NET AMOUNT

TENDERED

CHANGE

CHECK NO.

Industrial-Rosemont  
13425 Courthouse Blvd.  
Rosemont, MN 55068

197 CARL BOLANDER & SONS CO.  
251 STARKEY STREET  
ST. PAUL MN 55107

SITE	TICKET	GRID		WEIGHMASTER	
002	00858934	11		SUE M	
DATE IN	DATE OUT	TIME IN	TIME OUT	VEHICLE	ROLL OFF
10/20/23	10/20/23	09:27	09:27	WDH23-518	23-0132
REFERENCE			ORIGIN		
23-0132			VIN: YTB9429_MN_6AXLES		

SCALE 2 GROSS WT 76480 LB Inbound Ticket

STORED TARE WT 37160 LB

NET WEIGHT 39320 LB

QTY.	UNIT	DESCRIPTION	RATE	EXTENSION	FEE	TOTAL
19.66	TON	SOIL TON				

This facility will only accept non-hazardous industrial  
recyclables or construction, and demolition waste.

We will not accept any loads containing any  
non-approved wastes or hazardous waste.651-438-1500

Generator: ST PAUL PORT AUTHORITY-HEIGHTS

Address: 2200 Larpenteur Ave E

City/State St Paul, MN 55109

Manifest: 1951665

SKB-WCI 4410

SIGNATURE \_\_\_\_\_

NET AMOUNT

TENDERED

CHANGE

CHECK NO.



# SKB Rosemount Industrial Waste Facility

1951665

Shipping Manifest		1. Generator's US EPA ID No. (if any)		2. Page 1 of page(s)	
3. Generator's Name and Facility Address St. Paul Port Authority 2200 Larpenteur Ave E, St. Paul, MN 55109		Mailing Address St. Paul Port Authority The Heights - Former Hillcrest 400 Wabasha St. N, Ste. #240, St. Paul, MN 55102 Fax (651) 223-5198			
4. Generator's Phone (651) 204-6241		Phone: (651) 223-5198			
5. Transporter 1 Company Name <i>Who Dat Hauling LLC</i>		Phone:			
6. Transporter 2 Company Name		Phone:			
7. Designated Facility Name and Site Address SKB Rosemount Industrial Waste Facility 13425 Courthouse Blvd. Rosemount, MN 55068 651-438-1500					
8. U.S. DOT Description (including Proper Shipping Name)		9. Containers No. Type		10. Total Quantity	11. Unit Wt/Vol
a. Non-Hazardous Industrial Waste (Petroleum Contaminated Soil w/intermixed Debris) Job #23-6600 Jesse Wilcox					
b.					
c.					
d.					
13. Additional Descriptions for Materials Listed Above (Indicate waste stream Approval # below) a. MI 23-0132 Petroleum Contaminated Soil w/intermixed Debris b. MI c. MI d. MI		14. Special Handling Procedures for Wastes Listed Above			
15. Special Handling Instructions and Additional Information Emergency Contact:		SKB Use Only Load # _____ Scale Wt. _____ Tons/Yds. _____			
16. GENERATOR'S CERTIFICATION: I hereby declare that the contents of this consignment are fully and accurately described above by proper shipping name and are classified, packed, marked, and labeled, and are in all respects in proper condition for transport by highway according to applicable international and national government regulations.					
Printed/Typed Name Agent for St. Paul Port Authority		Signature <i>[Signature]</i>		Month Day Year 10 02 23	
17. Transporter 1 Acknowledged Receipt of Materials					
Printed/Typed Name <i>Cordell Robertson</i>		Signature <i>[Signature]</i>		Month Day Year 10 20 23	
18. Transporter 2 Acknowledgement of Receipt of Materials					
Printed/Typed Name		Signature		Month Day Year	
19. Discrepancy Indication Space					
20. Facility Owner or Operator: Certification of receipt of non-hazardous materials covered by this Manifest except as noted in Item 19.					
Printed/Typed Name <i>[Signature]</i>		Signature <i>[Signature]</i>		Month Day Year 10 20 23	

White - Return to Generator

Canary - Facility Copy

Pink - Transporter

Goldenrod - Generator Copy

Industrial-Rosemont  
13425 Courthouse Blvd.  
Rosemont, MN 55068



197 CARL BOLANDER & SONS CO.  
251 STARKEY STREET  
ST. PAUL MN 55107

SITE	TICKET	GRID		WEIGHMASTER	
002	00858935	11		MIRANDA	
DATE IN	DATE OUT	TIME IN	TIME OUT	VEHICLE	ROLL OFF
10/20/23	10/20/23	09:27	09:27	SLT01-218	23-0132
REFERENCE			ORIGIN		
23-0132			VIN: YTE3514_MN_SAXLES		

SCALE 1 GROSS WT 75480 LB  
STORED TARE WT 34920 LB  
NET WEIGHT 40560 LB  
Inbound Ticket

QTY.	UNIT	DESCRIPTION	RATE	EXTENSION	FEE	TOTAL
20.28	TON	SOIL TON				

This facility will only accept non-hazardous industrial  
recyclables or construction, and demolition waste.  
We will not accept any loads containing any  
non-approved wastes or hazardous waste.651-438-1500  
Generator: ST PAUL PORT AUTHORITY-HEIGHTS  
Address: 2200 Larpenteur Ave E  
City/State St Paul, MN 55109  
Manifest: 1951667

SIGNATURE \_\_\_\_\_

NET AMOUNT
TENDERED
CHANGE
CHECK NO.

Industrial-Rosemont  
13425 Courthouse Blvd.  
Rosemont, MN 55068

197 CARL BOLANDER & SONS CO.  
251 STARKEY STREET  
ST. PAUL MN 55107

SITE	TICKET	GRID		WEIGHMASTER	
002	00858935	11		MIRANDA	
DATE IN	DATE OUT	TIME IN	TIME OUT	VEHICLE	ROLL OFF
10/20/23	10/20/23	09:27	09:27	SLT01-218	23-0132
REFERENCE			ORIGIN		
23-0132			VIN: YTE3514_MN_SAXLES		

SCALE 1 GROSS WT 75480 LB  
STORED TARE WT 34920 LB  
NET WEIGHT 40560 LB  
Inbound Ticket

QTY.	UNIT	DESCRIPTION	RATE	EXTENSION	FEE	TOTAL
20.28	TON	SOIL TON				

This facility will only accept non-hazardous industrial  
recyclables or construction, and demolition waste.  
We will not accept any loads containing any  
non-approved wastes or hazardous waste.651-438-1500  
Generator: ST PAUL PORT AUTHORITY-HEIGHTS  
Address: 2200 Larpenteur Ave E  
City/State St Paul, MN 55109  
Manifest: 1951667  
SKB-WCI 4410

SIGNATURE \_\_\_\_\_

NET AMOUNT
TENDERED
CHANGE
CHECK NO.



# SKB Rosemount Industrial Waste Facility

1951667

Shipping Manifest		1. Generator's US EPA ID No. (if any)		2. Page 1 of page(s)	
3. Generator's Name and Facility Address St. Paul Port Authority 2200 Larpenleur Ave E, St. Paul, MN 55109		Mailing Address St. Paul Port Authority The Heights - Former Hillcrest 400 Wabasha St. N, Ste. #240, St. Paul, MN 55102			
4. Generator's Phone (651) 204-6241		Fax (651) 223-5198			
5. Transporter 1 Company Name <i>Severum Trucking</i>		Phone:			
6. Transporter 2 Company Name		Phone:			
7. Designated Facility Name and Site Address SKB Rosemount Industrial Waste Facility 13425 Courthouse Blvd. Rosemount, MN 55068		651-438-1500			
8. U.S. DOT Description (including Proper Shipping Name)		9. Containers No. Type		10. Total Quantity	11. Unit Wt/Vol
a. Non-Hazardous Industrial Waste (Petroleum Contaminated Soil w/intermixed Debris) Job #23-6600 Jesse Wilcox					
b.					
c.					
d.					
13. Additional Descriptions for Materials Listed Above (indicate waste stream Approval # below) a. MI 23-0132 Petroleum Contaminated Soil w/intermixed Debris b. MI c. MI d. MI		14. Special Handling Procedures for Wastes Listed Above			
15. Special Handling Instructions and Additional Information Emergency Contact:		SKB Use Only Load # Scale Wt. Tons/Yds.			
16. GENERATOR'S CERTIFICATION: I hereby declare that the contents of this consignment are fully and accurately described above by proper shipping name and are classified, packed, marked, and labeled, and are in all respects in proper condition for transport by highway according to applicable international and national government regulations.					
Printed/Typed Name Agent for St. Paul Port Authority		Signature <i>[Signature]</i>		Month Day Year 10 02 23	
17. Transporter 1 Acknowledged of Receipt of Materials					
Printed/Typed Name <i>Heshima Sems</i>		Signature <i>[Signature]</i>		Month Day Year 10 20 23	
18. Transporter 2 Acknowledgement of Receipt of Materials					
Printed/Typed Name		Signature		Month Day Year	
19. Discrepancy Indication Space					
20. Facility Owner or Operator: Certification of receipt of non-hazardous materials covered by this Manifest except as noted in Item 19.					
Printed/Typed Name <i>[Signature]</i>		Signature <i>[Signature]</i>		Month Day Year 10 02 23	

White - Return to Generator

Pink - Transporter

Canary - Facility Copy

Goldenrod - Generator Copy

Industrial-Rosemont  
13425 Courthouse Blvd.  
Rosemount, MN 55068

197 CARL BOLANDER & SONS CO.  
251 STARKEY STREET  
ST. PAUL MN 55107



SITE	TICKET	GRID		WEIGHMASTER	
002	00858936	11		SUE M	
DATE IN	DATE OUT	TIME IN	TIME OUT	VEHICLE	ROLL OFF
10/20/23	10/20/23	09:28	09:28	CMR017-318	23-0132
REFERENCE			ORIGIN		
23-0132			VIN: YTE1236_MN_6AXLES		

SCALE 2 GROSS WT 75020 LB  
STORED TARE WT 34360 LB  
NET WEIGHT 40660 LB

Inbound Ticket

QTY.	UNIT	DESCRIPTION	RATE	EXTENSION	FEE	TOTAL
20.33	TON	SOIL TON				

This facility will only accept non-hazardous industrial  
recyclables or construction, and demolition waste.

We will not accept any loads containing any  
non-approved wastes or hazardous waste.651-438-1500

Generator: ST PAUL PORT AUTHORITY-HEIGHTS

Address: 2200 Larpenteur Ave E

City/State: St Paul, MN 55109

Manifest: 1951666

SKB-WCI 4410

SIGNATURE \_\_\_\_\_

NET AMOUNT

TENDERED

CHANGE

CHECK NO.

Industrial-Rosemont  
13425 Courthouse Blvd.  
Rosemount, MN 55068

197 CARL BOLANDER & SONS CO.  
251 STARKEY STREET  
ST. PAUL MN 55107

SITE	TICKET	GRID		WEIGHMASTER	
002	00858936	11		SUE M	
DATE IN	DATE OUT	TIME IN	TIME OUT	VEHICLE	ROLL OFF
10/20/23	10/20/23	09:28	09:28	CMR017-318	23-0132
REFERENCE			ORIGIN		
23-0132			VIN: YTE1236_MN_6AXLES		

SCALE 2 GROSS WT 75020 LB  
STORED TARE WT 34360 LB  
NET WEIGHT 40660 LB

Inbound Ticket

QTY.	UNIT	DESCRIPTION	RATE	EXTENSION	FEE	TOTAL
20.33	TON	SOIL TON				

This facility will only accept non-hazardous industrial  
recyclables or construction, and demolition waste.

We will not accept any loads containing any  
non-approved wastes or hazardous waste.651-438-1500

Generator: ST PAUL PORT AUTHORITY-HEIGHTS

Address: 2200 Larpenteur Ave E

City/State: St Paul, MN 55109

Manifest: 1951666

SKB-WCI 4410

SIGNATURE \_\_\_\_\_

NET AMOUNT

TENDERED

CHANGE

CHECK NO.



# SKB Rosemount Industrial Waste Facility

1951666

Shipping Manifest		1. Generator's US EPA ID No. (if any)		2. Page 1 of page(s)	
3. Generator's Name and Facility Address St. Paul Port Authority 2200 Larpenteur Ave E, St. Paul, MN 55109		Mailing Address St. Paul Port Authority The Heights - Former Hillcrest 400 Wabasha St. N, Ste. #240, St. Paul, MN 55102 Fax (651) 223-5198			
4. Generator's Phone (651) 204-6241		Phone:			
5. Transporter 1 Company Name <i>CMR Hauling LLC</i>		Phone:			
6. Transporter 2 Company Name		Phone:			
7. Designated Facility Name and Site Address SKB Rosemount Industrial Waste Facility 13425 Courthouse Blvd. Rosemount, MN 55068 651-438-1500					
8. U.S. DOT Description (including Proper Shipping Name)		9. Containers No. Type		10. Total Quantity	11. Unit Wt/Vol
a. Non-Hazardous Industrial Waste (Petroleum Contaminated Soil w/intermixed Debris) Job #23-6600 Jesse Wilcox					
b.					
c.					
d.					
13. Additional Descriptions for Materials Listed Above (indicate waste stream Approval # below) a. MI 23-0132 Petroleum Contaminated Soil w/intermixed Debris b. MI c. MI d. MI		14. Special Handling Procedures for Wastes Listed Above			
15. Special Handling Instructions and Additional Information Emergency Contact:		SKB Use Only Load # Scale Wt. Tons/Yds.			
16. GENERATOR'S CERTIFICATION: I hereby declare that the contents of this consignment are fully and accurately described above by proper shipping name and are classified, packed, marked, and labeled, and are in all respects in proper condition for transport by highway according to applicable international and national government regulations.					
Printed/Typed Name Agent for St. Paul Port Authority		Signature <i>[Signature]</i>		Month Day Year 10 02 23	
17. Transporter 1 Acknowledged of Receipt of Materials					
Printed/Typed Name <i>Cory Rickles</i>		Signature <i>[Signature]</i>		Month Day Year 10 20 23	
18. Transporter 2 Acknowledgement of Receipt of Materials					
Printed/Typed Name		Signature		Month Day Year	
19. Discrepancy Indication Space					
20. Facility Owner or Operator: Certification of receipt of non-hazardous materials covered by this Manifest except as noted in Item 19.					
Printed/Typed Name <i>Gm</i>		Signature <i>[Signature]</i>		Month Day Year 1 10 24 23	

White - Return to Generator

Canary - Facility Copy

Pink - Transporter

Goldenrod - Generator Copy



Industrial-Rosemont  
13425 Courthouse Blvd.  
Rosemont, MN 55068



197 CARL BOLANDER & SONS CO.  
251 STARKEY STREET  
ST. PAUL MN 55107

SITE		TICKET		GRID		WEIGHMASTER	
002		00858938		11		MIRANDA	
DATE IN	DATE OUT	TIME IN	TIME OUT	VEHICLE	ROLL OFF		
10/20/23	10/20/23	09:29	09:29	STL07-425	23-0132		
REFERENCE				ORIGIN			
23-0132				VIN: YTE6965_MN_6AXELS			

SCALE 1 GROSS WT 77660 LB  
STORED TARE WT 35400 LB  
NET WEIGHT 42260 LB  
Inbound Ticket

QTY.	UNIT	DESCRIPTION	RATE	EXTENSION	FEE	TOTAL
21.13	TON	SOIL TON				

This facility will only accept non-hazardous industrial  
recyclables or construction, and demolition waste.  
We will not accept any loads containing any  
non-approved wastes or hazardous waste.651-438-1500

Generator: ST PAUL PORT AUTHORITY-HEIGHTS  
Address: 2200 Larpenteur Ave E  
City/State St Paul, MN 55109  
Manifest: 1951668

SIGNATURE \_\_\_\_\_

NET AMOUNT
TENDERED
CHANGE
CHECK NO.

Industrial-Rosemont  
13425 Courthouse Blvd.  
Rosemont, MN 55068

197 CARL BOLANDER & SONS CO.  
251 STARKEY STREET  
ST. PAUL MN 55107

SITE		TICKET		GRID		WEIGHMASTER	
002		00858938		11		MIRANDA	
DATE IN	DATE OUT	TIME IN	TIME OUT	VEHICLE	ROLL OFF		
10/20/23	10/20/23	09:29	09:29	STL07-425	23-0132		
REFERENCE				ORIGIN			
23-0132				VIN: YTE6965_MN_6AXELS			

SCALE 1 GROSS WT 77660 LB  
STORED TARE WT 35400 LB  
NET WEIGHT 42260 LB  
Inbound Ticket

QTY.	UNIT	DESCRIPTION	RATE	EXTENSION	FEE	TOTAL
21.13	TON	SOIL TON				

This facility will only accept non-hazardous industrial  
recyclables or construction, and demolition waste.  
We will not accept any loads containing any  
non-approved wastes or hazardous waste.651-438-1500

Generator: ST PAUL PORT AUTHORITY-HEIGHTS  
Address: 2200 Larpenteur Ave E  
City/State St Paul, MN 55109  
Manifest: 1951668

SIGNATURE \_\_\_\_\_

NET AMOUNT
TENDERED
CHANGE
CHECK NO.



# SKB Rosemount Industrial Waste Facility

1951668

Shipping Manifest		1. Generator's US EPA ID No. (if any)		2. Page 1 of page(s)	
3. Generator's Name and Facility Address St. Paul Port Authority 2200 Larpenteur Ave E, St. Paul, MN 55109		Mailing Address St. Paul Port Authority The Heights - Former Hillcrest 400 Wabasha St. N, Ste. #240, St. Paul, MN 55102			
4. Generator's Phone (651) 204-6241		Fax (651) 223-5198			
5. Transporter 1 Company Name <i>Sanbel Transport LLC</i>		Phone: <i>612 481 6455</i>			
6. Transporter 2 Company Name		Phone:			
7. Designated Facility Name and Site Address SKB Rosemount Industrial Waste Facility 13425 Courthouse Blvd. Rosemount, MN 55068		651-438-1500			
8. U.S. DOT Description (including Proper Shipping Name)		9. Containers		10. Total Quantity	11. Unit Wt/Vol
		No.	Type		
a. Non-Hazardous Industrial Waste (Petroleum Contaminated Soil w/intermixed Debris) Job #23-6600 Jesse Wilcox					
b.					
c.					
d.					
13. Additional Descriptions for Materials Listed Above (indicate waste stream Approval # below)		14. Special Handling Procedures for Wastes Listed Above			
a. MI 23-0132 Petroleum Contaminated Soil w/intermixed Debris					
b. MI					
c. MI					
d. MI					
15. Special Handling Instructions and Additional Information Emergency Contact:		SKB Use Only Load # _____ Scale Wt. _____ Tons/Yds. _____			
16. GENERATOR'S CERTIFICATION: I hereby declare that the contents of this consignment are fully and accurately described above by proper shipping name and are classified, packed, marked, and labeled, and are in all respects in proper condition for transport by highway according to applicable international and national government regulations.					
Printed/Typed Name Agent for St. Paul Port Authority		Signature <i>[Signature]</i>		Month <i>10</i>	Day <i>02</i> Year <i>23</i>
17. Transporter 1 Acknowledged of Receipt of Materials					
Printed/Typed Name <i>Carlos</i>		Signature <i>[Signature]</i>		Month <i>10</i>	Day <i>30</i> Year <i>23</i>
18. Transported 2 Acknowledgement of Receipt of Materials					
Printed/Typed Name		Signature		Month	Day Year
19. Discrepancy Indication Space					
20. Facility Owner or Operator: Certification of receipt of non-hazardous materials covered by this Manifest except as noted in Item 19.					
Printed/Typed Name <i>[Signature]</i>		Signature <i>[Signature]</i>		Month <i>10</i>	Day <i>30</i> Year <i>23</i>

White - Return to Generator

Canary - Facility Copy

Pink - Transporter

Goldenrod - Generator Copy

Industrial-Rosemont  
13425 Courthouse Blvd.  
Rosemont, MN 55068

197 CARL BOLANDER & SONS CO.  
251 STARKEY STREET  
ST. PAUL MN 55107



SITE	TICKET	GRID		WEIGHMASTER	
002	00858941	11		Christina W	
DATE IN	DATE OUT	TIME IN	TIME OUT	VEHICLE	ROLL OFF
10/20/23	10/20/23	09:32	09:32	K&K10-718	23-0132
REFERENCE			ORIGIN		
23-0132			VIN: YT07620_MN_6AXLES		

SCALE 2 GROSS WT 77040 LB Inbound Ticket  
STORED TARE WT 35280 LB  
NET WEIGHT 41760 LB

QTY.	UNIT	DESCRIPTION	RATE	EXTENSION	FEE	TOTAL
20.88	TON	SOIL TON				

This facility will only accept non-hazardous industrial  
recyclables or construction, and demolition waste.  
We will not accept any loads containing any  
non-approved wastes or hazardous waste.651-438-1500  
Generator: ST PAUL PORT AUTHORITY-HEIGHTS  
Address: 2200 Larpenteur Ave E  
City/State St Paul, MN 55109  
Manifest: 1951670

SIGNATURE \_\_\_\_\_

NET AMOUNT
TENDERED
CHANGE
CHECK NO.

Industrial-Rosemont  
13425 Courthouse Blvd.  
Rosemont, MN 55068

197 CARL BOLANDER & SONS CO.  
251 STARKEY STREET  
ST. PAUL MN 55107

SITE	TICKET	GRID		WEIGHMASTER	
002	00858941	11		Christina W	
DATE IN	DATE OUT	TIME IN	TIME OUT	VEHICLE	ROLL OFF
10/20/23	10/20/23	09:32	09:32	K&K10-718	23-0132
REFERENCE			ORIGIN		
23-0132			VIN: YTD7620_MN_6AXLES		

SCALE 2 GROSS WT 77040 LB Inbound Ticket  
STORED TARE WT 35280 LB  
NET WEIGHT 41760 LB

QTY.	UNIT	DESCRIPTION	RATE	EXTENSION	FEE	TOTAL
20.88	TON	SOIL TON				

This facility will only accept non-hazardous industrial  
recyclables or construction, and demolition waste.  
We will not accept any loads containing any  
non-approved wastes or hazardous waste.651-438-1500  
Generator: ST PAUL PORT AUTHORITY-HEIGHTS  
Address: 2200 Larpenteur Ave E  
City/State St Paul, MN 55109  
Manifest: 1951670

SIGNATURE \_\_\_\_\_

NET AMOUNT
TENDERED
CHANGE
CHECK NO.



# SKB Rosemount Industrial Waste Facility

1951670

Shipping Manifest		1. Generator's US EPA ID No. (if any)		2. Page 1 of page(s)	
3. Generator's Name and Facility Address St. Paul Port Authority 2200 Larpenleur Ave E, St. Paul, MN 55109		Mailing Address St. Paul Port Authority The Heights - Former Hillcrest 400 Wabasha St. N, Ste. #240, St. Paul, MN 55102 Fax (651) 223-5198			
4. Generator's Phone (651) 204-6241					
5. Transporter 1 Company Name		Phone:			
6. Transporter 2 Company Name		Phone:			
7. Designated Facility Name and Site Address		SKB Rosemount Industrial Waste Facility 13425 Courthouse Blvd. Rosemount, MN 55068 651-438-1500			
8. U.S. DOT Description (including Proper Shipping Name)		9. Containers		10. Total Quantity	
		No. Type		Unit Wt/Vol	
a. Non-Hazardous Industrial Waste (Petroleum Contaminated Soil w/intermixed Debris) Job #23-6600 Jesse Wilcox					
b.					
c.					
d.					
13. Additional Descriptions for Materials Listed Above (indicate waste stream Approval # below)		14. Special Handling Procedures for Wastes Listed Above			
a. MI 23-0132 Petroleum Contaminated Soil w/intermixed Debris					
b. MI					
c. MI					
d. MI					
15. Special Handling Instructions and Additional Information		SKB Use Only			
Emergency Contact:		Load #			
		Scale Wt.			
		Tons/Yds.			
16. GENERATOR'S CERTIFICATION: I hereby declare that the contents of this consignment are fully and accurately described above by proper shipping name and are classified, packed, marked, and labeled, and are in all respects in proper condition for transport by highway according to applicable international and national government regulations.					
Printed/Typed Name Agent for St. Paul Port Authority		Signature		Month Day Year	
				10 02 23	
17. Transporter 1 Acknowledged of Receipt of Materials					
Printed/Typed Name		Signature		Month Day Year	
Ken Noen		Ken Noen		10 20 23	
18. Transporter 2 Acknowledgement of Receipt of Materials					
Printed/Typed Name		Signature		Month Day Year	
19. Discrepancy Indication Space					
20. Facility Owner or Operator: Certification of receipt of non-hazardous materials covered by this Manifest except as noted in Item 19.					
Printed/Typed Name		Signature		Month Day Year	

White - Return to Generator

Canary - Facility Copy

Pink - Transporter

Goldenrod - Generator Copy

Industrial-Rosemont  
13425 Courthouse Blvd.  
Rosemount, MN 55068

197 CARL BOLANDER & SONS CO.  
251 STARKEY STREET  
ST. PAUL MN 55107



SITE	TICKET	GRID		WEIGHMASTER	
002	00858943	11		Christina W	
DATE IN	DATE OUT	TIME IN	TIME OUT	VEHICLE	ROLL OFF
10/20/23	10/20/23	09:35	09:35	MNT1-380	23-0132
REFERENCE			ORIGIN		
23-0132			VIN: YTD8112_MN_AXLES		

SCALE 2 GROSS WT 75740 LB Inbound Ticket  
STORED TARE WT 36800 LB  
NET WEIGHT 38940 LB

QTY.	UNIT	DESCRIPTION	RATE	EXTENSION	FEE	TOTAL
19.47	TON	SOIL TON				

This facility will only accept non-hazardous industrial  
recyclables or construction, and demolition waste.

We will not accept any loads containing any  
non-approved wastes or hazardous waste.651-438-1500

Generator: ST PAUL PORT AUTHORITY-HEIGHTS

Address: 2200 Larpenteur Ave E

City/State: St Paul, MN 55109

Manifest: 1951669

SKB-WCI 4410

SIGNATURE \_\_\_\_\_

NET AMOUNT

TENDERED

CHANGE

CHECK NO.

Industrial-Rosemont  
13425 Courthouse Blvd.  
Rosemount, MN 55068

197 CARL BOLANDER & SONS CO.  
251 STARKEY STREET  
ST. PAUL MN 55107

SITE	TICKET	GRID		WEIGHMASTER	
002	00858943	11		Christina W	
DATE IN	DATE OUT	TIME IN	TIME OUT	VEHICLE	ROLL OFF
10/20/23	10/20/23	09:35	09:35	MNT1-380	23-0132
REFERENCE			ORIGIN		
23-0132			VIN: YTD8112_MN_AXLES		

SCALE 2 GROSS WT 75740 LB Inbound Ticket  
STORED TARE WT 36800 LB  
NET WEIGHT 38940 LB

QTY.	UNIT	DESCRIPTION	RATE	EXTENSION	FEE	TOTAL
19.47	TON	SOIL TON				

This facility will only accept non-hazardous industrial  
recyclables or construction, and demolition waste.

We will not accept any loads containing any  
non-approved wastes or hazardous waste.651-438-1500

Generator: ST PAUL PORT AUTHORITY-HEIGHTS

Address: 2200 Larpenteur Ave E

City/State: St Paul, MN 55109

Manifest: 1951669

SKB-WCI 4410

SIGNATURE \_\_\_\_\_

NET AMOUNT

TENDERED

CHANGE

CHECK NO.



# SKB Rosemount Industrial Waste Facility

1951669

Shipping Manifest		1. Generator's US EPA ID No. (if any)		2. Page 1 of page(s)	
3. Generator's Name and Facility Address St. Paul Port Authority 2200 Larpenleur Ave E, St. Paul, MN 55109		Mailing Address St. Paul Port Authority The Heights - Former Hillcrest 400 Wabasha St. N, Ste. #240, St. Paul, MN 55102			
4. Generator's Phone (651) 204-6241		Fax (651) 223-5198			
5. Transporter 1 Company Name <i>MN-Trans</i>		Phone:			
6. Transporter 2 Company Name		Phone:			
7. Designated Facility Name and Site Address SKB Rosemount Industrial Waste Facility 13425 Courthouse Blvd. Rosemount, MN 55068		651-438-1500			
8. U.S. DOT Description (including Proper Shipping Name)		9. Containers No. Type		10. Total Quantity	11. Unit Wt/Vol
a. Non-Hazardous Industrial Waste (Petroleum Contaminated Soil w/intermixed Debris) Job #23-6600 Jesse Wilcox					
b.					
c.					
d.					
13. Additional Descriptions for Materials Listed Above (indicate waste stream Approval # below) a. MI 23-0132 Petroleum Contaminated Soil w/intermixed Debris b. MI c. MI d. MI		14. Special Handling Procedures for Wastes Listed Above			
15. Special Handling Instructions and Additional Information Emergency Contact:		SKB Use Only Load # _____ Scale Wt. _____ Tons/Yds. _____			
16. GENERATOR'S CERTIFICATION: I hereby declare that the contents of this consignment are fully and accurately described above by proper shipping name and are classified, packed, marked, and labeled, and are in all respects in proper condition for transport by highway according to applicable international and national government regulations.					
Printed/Typed Name Agent for St. Paul Port Authority		Signature <i>[Signature]</i>		Month Day Year <i>10/02/23</i>	
17. Transporter 1 Acknowledged of Receipt of Materials					
Printed/Typed Name <i>MERANEH</i>		Signature <i>[Signature]</i>		Month Day Year <i>11/02/23</i>	
18. Transported 2 Acknowledgement of Receipt of Materials					
Printed/Typed Name		Signature		Month Day Year	
19. Discrepancy Indication Space					
20. Facility Owner or Operator: Certification of receipt of non-hazardous materials covered by this Manifest except as noted in Item 19.					
Printed/Typed Name		Signature <i>[Signature]</i>		Month Day Year	

White - Return to Generator

Canary - Facility Copy

Pink - Transporter

Goldenrod - Generator Copy

Industrial-Rosemont  
13425 Courthouse Blvd.  
Rosemount, MN 55068



197 CARL BOLANDER & SONS CO.  
251 STARKEY STREET  
ST. PAUL MN 55107

SITE	TICKET	GRID		WEIGHMASTER	
002	00858952	11		Christina W	
DATE IN	DATE OUT	TIME IN	TIME OUT	VEHICLE	ROLL OFF
10/20/23	10/20/23	09:47	09:47	MGB29-345	23-0132
REFERENCE			ORIGIN		
23-0132			VIN: 02298745_MN_6AXLES		

SCALE 2 GROSS WT 82760 LB  
STORED TARE WT 38140 LB  
NET WEIGHT 44620 LB  
Inbound Ticket

QTY.	UNIT	DESCRIPTION	RATE	EXTENSION	FEE	TOTAL
22.31	TON	SOIL TON				

This facility will only accept non-hazardous industrial  
recyclables or construction, and demolition waste.  
We will not accept any loads containing any  
non-approved wastes or hazardous waste.651-438-1500

Generator: ST PAUL PORT AUTHORITY-HEIGHTS  
Address: 2200 Larpenteur Ave E  
City/State St Paul, MN 55109  
Manifest: 1951671  
SKB-RMT 1022

SIGNATURE \_\_\_\_\_

NET AMOUNT
TENDERED
CHANGE
CHECK NO.

Industrial-Rosemont  
13425 Courthouse Blvd.  
Rosemount, MN 55068

197 CARL BOLANDER & SONS CO.  
251 STARKEY STREET  
ST. PAUL MN 55107

SITE	TICKET	GRID		WEIGHMASTER	
002	00858952	11		Christina W	
DATE IN	DATE OUT	TIME IN	TIME OUT	VEHICLE	ROLL OFF
10/20/23	10/20/23	09:47	09:47	MGB29-345	23-0132
REFERENCE			ORIGIN		
23-0132			VIN: 02298745_MN_6AXLES		

SCALE 2 GROSS WT 82760 LB  
STORED TARE WT 38140 LB  
NET WEIGHT 44620 LB  
Inbound Ticket

QTY.	UNIT	DESCRIPTION	RATE	EXTENSION	FEE	TOTAL
22.31	TON	SOIL TON				

This facility will only accept non-hazardous industrial  
recyclables or construction, and demolition waste.  
We will not accept any loads containing any  
non-approved wastes or hazardous waste.651-438-1500

Generator: ST PAUL PORT AUTHORITY-HEIGHTS  
Address: 2200 Larpenteur Ave E  
City/State St Paul, MN 55109  
Manifest: 1951671  
SKB-RMT 1022

SIGNATURE \_\_\_\_\_

NET AMOUNT
TENDERED
CHANGE
CHECK NO.



# SKB Rosemount Industrial Waste Facility

1951671

Shipping Manifest		1. Generator's US EPA ID No. (if any)		2. Page 1 of page(s)	
3. Generator's Name and Facility Address St. Paul Port Authority 2200 Larpenetue Ave E, St. Paul, MN 55109		Mailing Address St. Paul Port Authority The Heights - Former Hillcrest 400 Wabasha St. N, Ste. #240, St. Paul, MN 55102			
4. Generator's Phone (651) 204-6241		Fax (651) 223-5198			
5. Transporter 1 Company Name <b>MSB transportation LLC</b>		Phone:			
6. Transporter 2 Company Name		Phone:			
7. Designated Facility Name and Site Address SKB Rosemount Industrial Waste Facility 13425 Courthouse Blvd. Rosemount, MN 55068		651-438-1500			
8. U.S. DOT Description (including Proper Shipping Name)		9. Containers No. Type		10. Total Quantity	
a. Non-Hazardous Industrial Waste (Petroleum Contaminated Soil w/intermixed Debris) Job #23-6600 Jesse Wilcox					
b.					
c.					
d.					
13. Additional Descriptions for Materials Listed Above (Indicate waste stream Approval # below) a. MI 23-0132 Petroleum Contaminated Soil w/intermixed Debris b. MI c. MI d. MI		14. Special Handling Procedures for Wastes Listed Above			
15. Special Handling Instructions and Additional Information Emergency Contact:		SKB Use Only Load # Scale Wt. Tons/Yds.			
16. GENERATOR'S CERTIFICATION: I hereby declare that the contents of this consignment are fully and accurately described above by proper shipping name and are classified, packed, marked, and labeled, and are in all respects in proper condition for transport by highway according to applicable international and national government regulations.					
Printed/Typed Name Agent for St. Paul Port Authority		Signature <i>[Signature]</i>		Month Day Year 11 01 2023	
17. Transporter 1 Acknowledged Receipt of Materials					
Printed/Typed Name <i>[Signature]</i>		Signature <i>[Signature]</i>		Month Day Year 11 02 01 2023	
18. Transporter 2 Acknowledgement of Receipt of Materials					
Printed/Typed Name		Signature		Month Day Year	
19. Discrepancy Indication Space					
20. Facility Owner or Operator: Certification of receipt of non-hazardous materials covered by this Manifest except as noted in Item 19.					
Printed/Typed Name		Signature <i>[Signature]</i>		Month Day Year	

White - Return to Generator

Pink - Transporter

Canary - Facility Copy

Goldenrod - Generator Copy



Industrial-Rosemont  
13425 Courthouse Blvd.  
Rosemont, MN 55068

197 CARL BOLANDER & SONS CO.  
251 STARKEY STREET  
ST. PAUL MN 55107



SITE		TICKET		GRID		WEIGHMASTER	
002		00858958		11		Lisa Dean	
DATE IN		DATE OUT		TIME IN	TIME OUT	VEHICLE	ROLL OFF
10/20/23		10/20/23		09:53	09:53	JNB111-201	23-0132
REFERENCE				ORIGIN			
23-0132				VIN: YTD9174_MN_4AXLES			

SCALE 1 GROSS WT 77820 LB  
STORED TARE WT 33540 LB  
NET WEIGHT 44280 LB

Inbound Ticket

QTY.	UNIT	DESCRIPTION	RATE	EXTENSION	FEE	TOTAL
22.14	TON	SOIL TON				

This facility will only accept non-hazardous industrial  
recyclables or construction, and demolition waste.  
We will not accept any loads containing any  
non-approved wastes or hazardous waste.651-438-1500

Generator: ST PAUL PORT AUTHORITY-HEIGHTS  
Address: 2200 Larpenteur Ave E  
City/State St Paul, MN 55109  
Manifest: 1951672

SIGNATURE \_\_\_\_\_

NET AMOUNT
TENDERED
CHANGE
CHECK NO.

Industrial-Rosemont  
13425 Courthouse Blvd.  
Rosemont, MN 55068

197 CARL BOLANDER & SONS CO.  
251 STARKEY STREET  
ST. PAUL MN 55107

SITE		TICKET		GRID		WEIGHMASTER	
002		00858958		11		Lisa Dean	
DATE IN		DATE OUT		TIME IN	TIME OUT	VEHICLE	ROLL OFF
10/20/23		10/20/23		09:53	09:53	JNB111-201	23-0132
REFERENCE				ORIGIN			
23-0132				VIN: YTD9174_MN_4AXLES			

SCALE 1 GROSS WT 77820 LB  
STORED TARE WT 33540 LB  
NET WEIGHT 44280 LB

Inbound Ticket

QTY.	UNIT	DESCRIPTION	RATE	EXTENSION	FEE	TOTAL
22.14	TON	SOIL TON				

This facility will only accept non-hazardous industrial  
recyclables or construction, and demolition waste.  
We will not accept any loads containing any  
non-approved wastes or hazardous waste.651-438-1500

Generator: ST PAUL PORT AUTHORITY-HEIGHTS  
Address: 2200 Larpenteur Ave E  
City/State St Paul, MN 55109  
Manifest: 1951672

SIGNATURE \_\_\_\_\_

NET AMOUNT
TENDERED
CHANGE
CHECK NO.



# SKB Rosemount Industrial Waste Facility

1951672

Shipping Manifest		1. Generator's US EPA ID No. (if any)		2. Page 1 of page(s)	
3. Generator's Name and Facility Address St. Paul Port Authority 2200 Larpenet Ave E, St. Paul, MN 55109		Mailing Address St. Paul Port Authority The Heights - Former Hillcrest 400 Wabasha St. N, Ste. #240, St. Paul, MN 55102			
4. Generator's Phone (651) 204-6241		Fax (651) 223-5198			
5. Transporter 1 Company Name		Phone:			
6. Transporter 2 Company Name		Phone:			
7. Designated Facility Name and Site Address		SKB Rosemount Industrial Waste Facility 13425 Courthouse Blvd. Rosemount, MN 55068 651-438-1500			
8. U.S. DOT Description (Including Proper Shipping Name)		9. Containers No. Type		10. Total Quantity	
a. Non-Hazardous Industrial Waste (Petroleum Contaminated Soil w/intermixed Debris) Job #23-6600 Jesse Wilcox					
b.					
c.					
d.					
13. Additional Descriptions for Materials Listed Above (Indicate waste stream Approval # below)		14. Special Handling Procedures for Wastes Listed Above			
a. MI 23-0132 Petroleum Contaminated Soil w/intermixed Debris					
b. MI					
c. MI					
d. MI					
15. Special Handling Instructions and Additional Information		SKB Use Only			
Emergency Contact:		Load # _____			
		Scale Wt. _____			
		Tons/Yds. _____			
16. GENERATOR'S CERTIFICATION: I hereby declare that the contents of this consignment are fully and accurately described above by proper shipping name and are classified, packed, marked, and labeled, and are in all respects in proper condition for transport by highway according to applicable international and national government regulations.					
Printed/Typed Name Agent for St. Paul Port Authority		Signature		Month Day Year	
				10 20 23	
17. Transporter 1 Acknowledged of Receipt of Materials					
Printed/Typed Name		Signature		Month Day Year	
JNOON				11 0 20 22	
18. Transported 2 Acknowledgement of Receipt of Materials					
Printed/Typed Name		Signature		Month Day Year	
19. Discrepancy Indication Space					
20. Facility Owner or Operator: Certification of receipt of non-hazardous materials covered by this Manifest except as noted in Item 19.					
Printed/Typed Name		Signature		Month Day Year	
				10 20 23	

White - Return to Generator

Pink - Transporter

Canary - Facility Copy

Goldenrod - Generator Copy

Industrial-Rosemont  
13425 Courthouse Blvd.  
Rosemont, MN 55068



197 CARL BOLANDER & SONS CO.  
251 STARKEY STREET  
ST. PAUL MN 55107

SITE		TICKET		GRID		WEIGHMASTER	
002		00858962		11		SUE M	
DATE IN	DATE OUT	TIME IN	TIME OUT	VEHICLE	ROLL OFF		
10/20/23	10/20/23	10:00	10:00	IOA1-1404	23-0132		
REFERENCE				ORIGIN			
23-0132				VIN: YTD7202_MN_5AXLES			

SCALE 2 GROSS WT 78400 LB Inbound Ticket

STORED TARE WT 33000 LB

NET WEIGHT 45400 LB

QTY.	UNIT	DESCRIPTION	RATE	EXTENSION	FEE	TOTAL
22.70	TON	SOIL TON				

This facility will only accept non-hazardous industrial  
recyclables or construction, and demolition waste.

We will not accept any loads containing any  
non-approved wastes or hazardous waste.651-438-1500

Generator: ST PAUL PORT AUTHORITY-HEIGHTS

Address: 2200 Larpenteur Ave E

City/State St Paul, MN 55109

Manifest: 1951673

SIGNATURE \_\_\_\_\_

NET AMOUNT

TENDERED

CHANGE

CHECK NO.

Industrial-Rosemont  
13425 Courthouse Blvd.  
Rosemont, MN 55068

197 CARL BOLANDER & SONS CO.  
251 STARKEY STREET  
ST. PAUL MN 55107

SITE		TICKET		GRID		WEIGHMASTER	
002		00858962		11		SUE M	
DATE IN	DATE OUT	TIME IN	TIME OUT	VEHICLE	ROLL OFF		
10/20/23	10/20/23	10:00	10:00	IOA1-1404	23-0132		
REFERENCE				ORIGIN			
23-0132				VIN: YTD7202_MN_5AXLES			

SCALE 2 GROSS WT 78400 LB Inbound Ticket

STORED TARE WT 33000 LB

NET WEIGHT 45400 LB

QTY.	UNIT	DESCRIPTION	RATE	EXTENSION	FEE	TOTAL
22.70	TON	SOIL TON				

This facility will only accept non-hazardous industrial  
recyclables or construction, and demolition waste.

We will not accept any loads containing any  
non-approved wastes or hazardous waste.651-438-1500

Generator: ST PAUL PORT AUTHORITY-HEIGHTS

Address: 2200 Larpenteur Ave E

City/State St Paul, MN 55109

Manifest: 1951673

SIGNATURE \_\_\_\_\_

NET AMOUNT

TENDERED

CHANGE

CHECK NO.



# SKB Rosemount Industrial Waste Facility

1951673

Shipping Manifest		1. Generator's US EPA ID No. (if any)		2. Page 1 of page(s)	
3. Generator's Name and Facility Address St. Paul Port Authority 2200 Larpenteur Ave E, St. Paul, MN 55109		Mailing Address St. Paul Port Authority The Heights - Former Hillcrest 400 Wabasha St. N, Ste. #240, St. Paul, MN 55102			
4. Generator's Phone (651) 204-6241		Fax (651) 223-5198			
5. Transporter 1 Company Name IOA TRUCKING		Phone:			
6. Transporter 2 Company Name		Phone:			
7. Designated Facility Name and Site Address SKB Rosemount Industrial Waste Facility 13425 Courthouse Blvd. Rosemount, MN 55068		651-438-1500			
8. U.S. DOT Description (including Proper Shipping Name)		9. Containers No. Type		10. Total Quantity	
a. Non-Hazardous Industrial Waste (Petroleum Contaminated Soil w/intermixed Debris) Job #23-6600 Jesse Wilcox					
b.					
c.					
d.					
13. Additional Descriptions for Materials Listed Above (indicate waste stream Approval # below) a. MI 23-0132 Petroleum Contaminated Soil w/intermixed Debris b. MI c. MI d. MI		14. Special Handling Procedures for Wastes Listed Above			
15. Special Handling Instructions and Additional Information Emergency Contact:		SKB Use Only Load # Scale Wt. Tons/Yds.			
16. GENERATOR'S CERTIFICATION: I hereby declare that the contents of this consignment are fully and accurately described above by proper shipping name and are classified, packed, marked, and labeled, and are in all respects in proper condition for transport by highway according to applicable international and national government regulations.					
Printed/Typed Name Agent for St. Paul Port Authority		Signature <i>[Signature]</i>		Month Day Year 10 02 23	
17. Transporter 1 Acknowledged of Receipt of Materials					
Printed/Typed Name Isaac		Signature <i>[Signature]</i>		Month Day Year 10 02 10 23	
18. Transporter 2 Acknowledgement of Receipt of Materials					
Printed/Typed Name		Signature		Month Day Year	
19. Discrepancy Indication Space					
20. Facility Owner or Operator: Certification of receipt of non-hazardous materials covered by this Manifest except as noted in Item 19.					
Printed/Typed Name <i>[Signature]</i>		Signature <i>[Signature]</i>		Month Day Year 10 02 23	

White - Return to Generator

Canary - Facility Copy

Pink - Transporter

Goldenrod - Generator Copy

Industrial-Rosemont  
13425 Courthouse Blvd.  
Rosemount, MN 55068



197 CARL BOLANDER & SONS CO.  
251 STARKEY STREET  
ST. PAUL MN 55107

SITE		TICKET		GRID		WEIGHMASTER	
002		00858965		11		Lisa Dean	
DATE IN	DATE OUT	TIME IN	TIME OUT	VEHICLE		ROLL OFF	
10/20/23	10/20/23	10:03	10:03	CHT114-203		23-0132	
REFERENCE				ORIGIN			
23-0132				VIN: YTC4670_MN_6AXLES			

SCALE 1 GROSS WT 81840 LB  
STORED TARE WT 36400 LB  
NET WEIGHT 45440 LB  
Inbound Ticket

QTY.	UNIT	DESCRIPTION	RATE	EXTENSION	FEE	TOTAL
22.72	TON	SOIL TON				

This facility will only accept non-hazardous industrial  
recyclables or construction, and demolition waste.

We will not accept any loads containing any  
non-approved wastes or hazardous waste.651-438-1500

Generator: ST PAUL PORT AUTHORITY-HEIGHTS

Address: 2200 Larpenteur Ave E

City/State: St Paul, MN 55109

Manifest: 1951674

SIGNATURE \_\_\_\_\_

NET AMOUNT
TENDERED
CHANGE
CHECK NO.

Industrial-Rosemont  
13425 Courthouse Blvd.  
Rosemount, MN 55068

197 CARL BOLANDER & SONS CO.  
251 STARKEY STREET  
ST. PAUL MN 55107

SITE		TICKET		GRID		WEIGHMASTER	
002		00858965		11		Lisa Dean	
DATE IN	DATE OUT	TIME IN	TIME OUT	VEHICLE		ROLL OFF	
10/20/23	10/20/23	10:03	10:03	CHT114-203		23-0132	
REFERENCE				ORIGIN			
23-0132				VIN: YTC4670_MN_6AXLES			

SCALE 1 GROSS WT 81840 LB  
STORED TARE WT 36400 LB  
NET WEIGHT 45440 LB  
Inbound Ticket

QTY.	UNIT	DESCRIPTION	RATE	EXTENSION	FEE	TOTAL
22.72	TON	SOIL TON				

This facility will only accept non-hazardous industrial  
recyclables or construction, and demolition waste.

We will not accept any loads containing any  
non-approved wastes or hazardous waste.651-438-1500

Generator: ST PAUL PORT AUTHORITY-HEIGHTS

Address: 2200 Larpenteur Ave E

City/State: St Paul, MN 55109

Manifest: 1951674

SKB-WCI 4410

SIGNATURE \_\_\_\_\_

NET AMOUNT
TENDERED
CHANGE
CHECK NO.



# SKB Rosemount Industrial Waste Facility

1951674

Shipping Manifest		1. Generator's US EPA ID No. (If any)		2. Page 1 of page(s)	
3. Generator's Name and Facility Address St. Paul Port Authority 2200 Larpentour Ave E, St. Paul, MN 55109		Mailing Address St. Paul Port Authority The Heights - Former Hillcrest 400 Wabasha St. N, Ste. #240, St. Paul, MN 55102			
4. Generator's Phone (651) 204-6241		Fax (651) 223-5198			
5. Transporter 1 Company Name		Phone:			
6. Transporter 2 Company Name		Phone:			
7. Designated Facility Name and Site Address		SKB Rosemount Industrial Waste Facility 13425 Courthouse Blvd. Rosemount, MN 55068 651-438-1500			
8. U.S. DOT Description (including Proper Shipping Name)		9. Containers No. Type		10. Total Quantity	11. Unit Wt/Vol
a. Non-Hazardous Industrial Waste (Petroleum Contaminated Soil w/intermixed Debris) Job #23-6600 Jesse Wilcox					
b.					
c.					
d.					
13. Additional Descriptions for Materials Listed Above (indicate waste stream Approval # below)		14. Special Handling Procedures for Wastes Listed Above			
a. MI 23-0132 Petroleum Contaminated Soil w/intermixed Debris					
b. MI					
c. MI					
d. MI					
15. Special Handling Instructions and Additional Information		SKB Use Only			
Emergency Contact:		Load #			
		Scale Wt.			
		Tons/Yds.			
16. GENERATOR'S CERTIFICATION: I hereby declare that the contents of this consignment are fully and accurately described above by proper shipping name and are classified, packed, marked, and labeled, and are in all respects in proper condition for transport by highway according to applicable international and national government regulations.					
Printed/Typed Name Agent for St. Paul Port Authority		Signature		Month Day Year 10 02 23	
17. Transporter 1 Acknowledged of Receipt of Materials					
Printed/Typed Name		Signature		Month Day Year 10 20 23	
18. Transporter 2 Acknowledgement of Receipt of Materials					
Printed/Typed Name		Signature		Month Day Year	
19. Discrepancy Indication Space					
20. Facility Owner or Operator: Certification of receipt of non-hazardous materials covered by this Manifest except as noted in item 19.					
Printed/Typed Name		Signature		Month Day Year	

White - Return to Generator

Pink - Transporter

Canary - Facility Copy

Goldenrod - Generator Copy

Industrial-Rosemont  
13425 Courthouse Blvd.  
Rosemont, MN 55068



197 CARL BOLANDER & SONS CO.  
251 STARKEY STREET  
ST. PAUL MN 55107

SITE		TICKET		GRID		WEIGHMASTER	
002		00858966		11		SUE M	
DATE IN	DATE OUT	TIME IN	TIME OUT	VEHICLE	ROLL OFF		
10/20/23	10/20/23	10:03	10:03	PT133-1801	23-0132		
REFERENCE				ORIGIN			
23-0132				VIN: YTD9664_MN_5AXLES			

SCALE 2 GROSS WT 82740 LB Inbound Ticket

STORED TARE WT 35660 LB

NET WEIGHT 47080 LB

QTY.	UNIT	DESCRIPTION	RATE	EXTENSION	FEE	TOTAL
23.54	TON	SOIL TON				

This facility will only accept non-hazardous industrial  
recyclables or construction, and demolition waste.

We will not accept any loads containing any  
non-approved wastes or hazardous waste.651-438-1500

Generator: ST PAUL PORT AUTHORITY-HEIGHTS

Address: 2200 Larpenteur Ave E

City/State St Paul, MN 55109

Manifest: 1951675

SIGNATURE \_\_\_\_\_

NET AMOUNT

TENDERED

CHANGE

CHECK NO.

Industrial-Rosemont  
13425 Courthouse Blvd.  
Rosemont, MN 55068

197 CARL BOLANDER & SONS CO.  
251 STARKEY STREET  
ST. PAUL MN 55107

SITE		TICKET		GRID		WEIGHMASTER	
002		00858966		11		SUE M	
DATE IN	DATE OUT	TIME IN	TIME OUT	VEHICLE	ROLL OFF		
10/20/23	10/20/23	10:03	10:03	PT133-1801	23-0132		
REFERENCE				ORIGIN			
23-0132				VIN: YTD9664_MN_5AXLES			

SCALE 2 GROSS WT 82740 LB Inbound Ticket

STORED TARE WT 35660 LB

NET WEIGHT 47080 LB

QTY.	UNIT	DESCRIPTION	RATE	EXTENSION	FEE	TOTAL
23.54	TON	SOIL TON				

This facility will only accept non-hazardous industrial  
recyclables or construction, and demolition waste.

We will not accept any loads containing any  
non-approved wastes or hazardous waste.651-438-1500

Generator: ST PAUL PORT AUTHORITY-HEIGHTS

Address: 2200 Larpenteur Ave E

City/State St Paul, MN 55109

Manifest: 1951675

SIGNATURE \_\_\_\_\_

NET AMOUNT

TENDERED

CHANGE

CHECK NO.



# SKB Rosemount Industrial Waste Facility

1951675

Shipping Manifest		1. Generator's US EPA ID No. (if any)		2. Page 1 of page(s)					
3. Generator's Name and Facility Address St. Paul Port Authority 2200 Larpenleur Ave E, St. Paul, MN 55109		Mailing Address St. Paul Port Authority The Heights - Former Hillcrest 400 Wabasha St. N, Ste. #240, St. Paul, MN 55102 Fax (651) 223-5198							
4. Generator's Phone (651) 204-6241									
5. Transporter 1 Company Name <i>Robert M. Muehling</i>		Phone:							
6. Transporter 2 Company Name		Phone:							
7. Designated Facility Name and Site Address SKB Rosemount Industrial Waste Facility 13425 Courthouse Blvd. Rosemount, MN 55068 651-438-1500									
8. U.S. DOT Description (Including Proper Shipping Name)		9. Containers No. Type		10. Total Quantity		11. Unit Wt/Vol		12. Waste Profile Sheet #	
a. Non-Hazardous Industrial Waste (Petroleum Contaminated Soil w/intermixed Debris) Job #23-6600 Jesse Wilcox									
b.									
c.									
d.									
13. Additional Descriptions for Materials Listed Above (Indicate waste stream Approval # below) a. MI 23-0132 Petroleum Contaminated Soil w/intermixed Debris b. MI c. MI d. MI		14. Special Handling Procedures for Wastes Listed Above							
15. Special Handling Instructions and Additional Information Emergency Contact:		SKB Use Only Load # _____ Scale Wt. _____ Tons/Yds. _____							
16. GENERATOR'S CERTIFICATION: I hereby declare that the contents of this consignment are fully and accurately described above by proper shipping name and are classified, packed, marked, and labeled, and are in all respects in proper condition for transport by highway according to applicable international and national government regulations.									
Printed/Typed Name Agent for St. Paul Port Authority		Signature <i>Becker</i>		Month 10		Day 20		Year 23	
17. Transporter 1 Acknowledged of Receipt of Materials									
Printed/Typed Name <i>Robert M. Muehling</i>		Signature <i>Robert M. Muehling</i>		Month 10		Day 20		Year 23	
18. Transporter 2 Acknowledgement of Receipt of Materials									
Printed/Typed Name		Signature		Month		Day		Year	
19. Discrepancy Indication Space									
20. Facility Owner or Operator: Certification of receipt of non-hazardous materials covered by this Manifest except as noted in Item 19.									
Printed/Typed Name <i>SM</i>		Signature <i>SM</i>		Month 10		Day 20		Year 23	

White - Return to Generator

Canary - Facility Copy

Pink - Transporter

Goldenrod - Generator Copy



Industrial-Rosemont  
13425 Courthouse Blvd.  
Rosemont, MN 55068



197 CARL BOLANDER & SONS CO.  
251 STARKEY STREET  
ST. PAUL MN 55107

SITE	TICKET	GRID		WEIGHMASTER	
002	00858968	11		SUE M	
DATE IN	DATE OUT	TIME IN	TIME OUT	VEHICLE	ROLL OFF
10/20/23	10/20/23	10:04	10:04	JJR82-1907	23-0132
REFERENCE			ORIGIN		
23-0132			VIN: YTA6435_MN_6AXLES		

SCALE 2 GROSS WT 79880 LB Inbound Ticket

STORED TARE WT 33440 LB

NET WEIGHT 46440 LB

QTY.	UNIT	DESCRIPTION	RATE	EXTENSION	FEE	TOTAL
23.22	TON	SOIL TON				

This facility will only accept non-hazardous industrial  
recyclables or construction, and demolition waste.

We will not accept any loads containing any  
non-approved wastes or hazardous waste.651-438-1500

Generator: ST PAUL PORT AUTHORITY-HEIGHTS

Address: 2200 Larpenteur Ave E

City/State St Paul, MN 55109

Manifest: 1951676

SIGNATURE \_\_\_\_\_

NET AMOUNT

TENDERED

CHANGE

CHECK NO.

Industrial-Rosemont  
13425 Courthouse Blvd.  
Rosemont, MN 55068

197 CARL BOLANDER & SONS CO.  
251 STARKEY STREET  
ST. PAUL MN 55107

SITE	TICKET	GRID		WEIGHMASTER	
002	00858968	11		SUE M	
DATE IN	DATE OUT	TIME IN	TIME OUT	VEHICLE	ROLL OFF
10/20/23	10/20/23	10:04	10:04	JJR82-1907	23-0132
REFERENCE			ORIGIN		
23-0132			VIN: YTA6435_MN_6AXLES		

SCALE 2 GROSS WT 79880 LB Inbound Ticket

STORED TARE WT 33440 LB

NET WEIGHT 46440 LB

QTY.	UNIT	DESCRIPTION	RATE	EXTENSION	FEE	TOTAL
23.22	TON	SOIL TON				

This facility will only accept non-hazardous industrial  
recyclables or construction, and demolition waste.

We will not accept any loads containing any  
non-approved wastes or hazardous waste.651-438-1500

Generator: ST PAUL PORT AUTHORITY-HEIGHTS

Address: 2200 Larpenteur Ave E

City/State St Paul, MN 55109

Manifest: 1951676

SIGNATURE \_\_\_\_\_

NET AMOUNT

TENDERED

CHANGE

CHECK NO.



# SKB Rosemount Industrial Waste Facility

1951676

Shipping Manifest		1. Generator's US EPA ID No. (if any)		2. Page 1 of page(s)	
3. Generator's Name and Facility Address St. Paul Port Authority 2200 Larpenteur Ave E, St. Paul, MN 55109		Mailing Address St. Paul Port Authority The Heights - Former Hillcrest 400 Wabasha St. N, Ste. #240, St. Paul, MN 55102			
4. Generator's Phone (651) 204-6241		Fax (651) 223-5198			
5. Transporter 1 Company Name		Phone:			
6. Transporter 2 Company Name		Phone:			
7. Designated Facility Name and Site Address		SKB Rosemount Industrial Waste Facility 13425 Courthouse Blvd. Rosemount, MN 55068 651-438-1500			
8. U.S. DOT Description (including Proper Shipping Name)		9. Containers No. Type		10. Total Quantity	
a. Non-Hazardous Industrial Waste (Petroleum Contaminated Soil w/intermixed Debris) Job #23-6600 Jesse Wilcox					
b.					
c.					
d.					
13. Additional Descriptions for Materials Listed Above (indicate waste stream Approval # below)		14. Special Handling Procedures for Wastes Listed Above			
a. MI 23-0132 Petroleum Contaminated Soil w/intermixed Debris					
b. MI					
c. MI					
d. MI					
15. Special Handling Instructions and Additional Information		SKB Use Only			
Emergency Contact:		Load # _____			
		Scale Wt. _____			
		Tons/Yds. _____			
16. GENERATOR'S CERTIFICATION: I hereby declare that the contents of this consignment are fully and accurately described above by proper shipping name and are classified, packed, marked, and labeled, and are in all respects in proper condition for transport by highway according to applicable international and national government regulations.					
Printed/Typed Name Agent for St. Paul Port Authority		Signature		Month Day Year	
				10/02/23	
17. Transporter 1 Acknowledged of Receipt of Materials					
Printed/Typed Name		Signature		Month Day Year	
Krystal Rosenthal				10/19/23	
18. Transporter 2 Acknowledgement of Receipt of Materials					
Printed/Typed Name		Signature		Month Day Year	
19. Discrepancy Indication Space					
20. Facility Owner or Operator: Certification of receipt of non-hazardous materials covered by this Manifest except as noted in Item 19.					
Printed/Typed Name		Signature		Month Day Year	
LM				11/02/23	

White - Return to Generator

Canary - Facility Copy

Pink - Transporter

Goldenrod - Generator Copy

Industrial-Rosemont  
13425 Courthouse Blvd.  
Rosemont, MN 55068



197 CARL BOLANDER & SONS CO.  
251 STARKEY STREET  
ST. PAUL MN 55107

SITE	TICKET	GRID		WEIGHMASTER	
002	00858986	11		Lisa Dean	
DATE IN	DATE OUT	TIME IN	TIME OUT	VEHICLE	ROLL OFF
10/20/23	10/20/23	10:17	10:17	ETS03-1812	23-0132
REFERENCE			ORIGIN		
23-0132			VIN: YTC8360_MN_6AXLES		

SCALE 1 GROSS WT 74320 LB Inbound Ticket

STORED TARE WT 30420 LB

NET WEIGHT 43900 LB

QTY.	UNIT	DESCRIPTION	RATE	EXTENSION	FEE	TOTAL
21.95	TON	SOIL TON				

This facility will only accept non-hazardous industrial  
recyclables or construction, and demolition waste.  
We will not accept any loads containing any  
non-approved wastes or hazardous waste.651-438-1500

Generator: ST PAUL PORT AUTHORITY-HEIGHTS

Address: 2200 Larpenteur Ave E

City/State St Paul, MN 55109

Manifest: 1951677

SIGNATURE \_\_\_\_\_

NET AMOUNT

TENDERED

CHANGE

CHECK NO.

Industrial-Rosemont  
13425 Courthouse Blvd.  
Rosemont, MN 55068

197 CARL BOLANDER & SONS CO.  
251 STARKEY STREET  
ST. PAUL MN 55107

SITE	TICKET	GRID		WEIGHMASTER	
002	00858986	11		Lisa Dean	
DATE IN	DATE OUT	TIME IN	TIME OUT	VEHICLE	ROLL OFF
10/20/23	10/20/23	10:17	10:17	ETS03-1812	23-0132
REFERENCE			ORIGIN		
23-0132			VIN: YTC8360_MN_6AXLES		

SCALE 1 GROSS WT 74320 LB Inbound Ticket

STORED TARE WT 30420 LB

NET WEIGHT 43900 LB

QTY.	UNIT	DESCRIPTION	RATE	EXTENSION	FEE	TOTAL
21.95	TON	SOIL TON				

This facility will only accept non-hazardous industrial  
recyclables or construction, and demolition waste.

We will not accept any loads containing any  
non-approved wastes or hazardous waste.651-438-1500

Generator: ST PAUL PORT AUTHORITY-HEIGHTS

Address: 2200 Larpenteur Ave E

City/State St Paul, MN 55109

Manifest: 1951677

SIGNATURE \_\_\_\_\_

NET AMOUNT

TENDERED

CHANGE

CHECK NO.



# SKB Rosemount Industrial Waste Facility

1951677

Shipping Manifest		1. Generator's US EPA ID No. (if any)		2. Page 1 of _____ page(s)	
3. Generator's Name and Facility Address St. Paul Port Authority 2200 Larpenetue Ave E, St. Paul, MN 55109		Mailing Address St. Paul Port Authority The Heights - Former Hillcrest 400 Wabasha St. N, Ste. #240, St. Paul, MN 55102 Fax (651) 223-5198			
4. Generator's Phone (651) 204-6241		5. Transporter 1 Company Name <b>ETI</b> 03/18-12 Phone: _____			
6. Transporter 2 Company Name		Phone: _____			
7. Designated Facility Name and Site Address SKB Rosemount Industrial Waste Facility 13425 Courthouse Blvd. Rosemount, MN 55068 651-438-1500					
8. U.S. DOT Description (including Proper Shipping Name)		9. Containers No. Type		10. Total Quantity	11. Unit Wt/Vol
a. Non-Hazardous Industrial Waste (Petroleum Contaminated Soil w/intermixed Debris) Job #23-6600 Jesse Wilcox					
b.					
c.					
d.					
13. Additional Descriptions for Materials Listed Above (Indicate waste stream Approval # below) a. MI 23-0132 Petroleum Contaminated Soil w/intermixed Debris b. MI c. MI d. MI		14. Special Handling Procedures for Wastes Listed Above			
15. Special Handling Instructions and Additional Information Emergency Contact: _____		SKB Use Only Load # _____ Scale Wt. _____ Tons/Yds. _____			
16. GENERATOR'S CERTIFICATION: I hereby declare that the contents of this consignment are fully and accurately described above by proper shipping name and are classified, packed, marked, and labeled, and are in all respects in proper condition for transport by highway according to applicable international and national government regulations.					
Printed/Typed Name Agent for St. Paul Port Authority		Signature <i>[Signature]</i>		Month 11	Day 02
17. Transporter 1 Acknowledged Receipt of Materials		Signature <i>[Signature]</i>		Month 10	Day 20
Printed/Typed Name Mark Schueh		Signature <i>[Signature]</i>		Month 10	Day 20
18. Transporter 2 Acknowledgement of Receipt of Materials		Signature		Month	Day
Printed/Typed Name		Signature		Month	Day
19. Discrepancy Indication Space					
20. Facility Owner or Operator: Certification of receipt of non-hazardous materials covered by this Manifest except as noted in item 19.					
Printed/Typed Name		Signature <i>[Signature]</i>		Month 10	Day 20

White - Return to Generator

Pink - Transporter

Canary - Facility Copy

Goldenrod - Generator Copy

Industrial-Rosemont  
13425 Courthouse Blvd.  
Rosemont, MN 55068

197 CARL BOLANDER & SONS CO.  
251 STARKEY STREET  
ST. PAUL MN 55107



SITE		TICKET		GRID		WEIGHMASTER	
002		00858992		11		SUE M	
DATE IN	DATE OUT	TIME IN	TIME OUT	VEHICLE	ROLL OFF		
10/20/23	10/20/23	10:26	10:26	ETI10-616	23-0132		
REFERENCE				ORIGIN			
23-0132				VIN: PAU6577_MN_SAXLES			

SCALE 2 GROSS WT 82780 LB Inbound Ticket  
STORED TARE WT 36560 LB  
NET WEIGHT 46220 LB

QTY.	UNIT	DESCRIPTION	RATE	EXTENSION	FEE	TOTAL
23.11	TON	SOIL TON				

This facility will only accept non-hazardous industrial  
recyclables or construction, and demolition waste.  
We will not accept any loads containing any  
non-approved wastes or hazardous waste.651-438-1500  
Generator: ST PAUL PORT AUTHORITY-HEIGHTS  
Address: 2200 Larpenteur Ave E  
City/State St Paul, MN 55109  
Manifest: 1951679

SIGNATURE \_\_\_\_\_

NET AMOUNT
TENDERED
CHANGE
CHECK NO.

Industrial-Rosemont  
13425 Courthouse Blvd.  
Rosemont, MN 55068

197 CARL BOLANDER & SONS CO.  
251 STARKEY STREET  
ST. PAUL MN 55107

SITE		TICKET		GRID		WEIGHMASTER	
002		00858992		11		SUE M	
DATE IN	DATE OUT	TIME IN	TIME OUT	VEHICLE	ROLL OFF		
10/20/23	10/20/23	10:26	10:26	ETI10-616	23-0132		
REFERENCE				ORIGIN			
23-0132				VIN: PAU6577_MN_SAXLES			

SCALE 2 GROSS WT 82780 LB Inbound Ticket  
STORED TARE WT 36560 LB  
NET WEIGHT 46220 LB

QTY.	UNIT	DESCRIPTION	RATE	EXTENSION	FEE	TOTAL
23.11	TON	SOIL TON				

This facility will only accept non-hazardous industrial  
recyclables or construction, and demolition waste.  
We will not accept any loads containing any  
non-approved wastes or hazardous waste.651-438-1500  
Generator: ST PAUL PORT AUTHORITY-HEIGHTS  
Address: 2200 Larpenteur Ave E  
City/State St Paul, MN 55109  
Manifest: 1951679

SIGNATURE \_\_\_\_\_

NET AMOUNT
TENDERED
CHANGE
CHECK NO.



# SKB Rosemount Industrial Waste Facility

1951679

Shipping Manifest		1. Generator's US EPA ID No. (if any)		2. Page 1 of page(s)	
3. Generator's Name and Facility Address St. Paul Port Authority 2200 Larpeur Ave E, St. Paul, MN 55109		Mailing Address St. Paul Port Authority The Heights - Former Hillcrest 400 Wabasha St. N, Ste. #240, St. Paul, MN 55102			
4. Generator's Phone (651) 204-6241		Fax (651) 223-5198			
5. Transporter 1 Company Name <i>ETI</i>		Phone:			
6. Transporter 2 Company Name		Phone:			
7. Designated Facility Name and Site Address SKB Rosemount Industrial Waste Facility 13425 Courthouse Blvd. Rosemount, MN 55068		651-438-1500			
8. U.S. DOT Description (including Proper Shipping Name)		9. Containers No. Type		10. Total Quantity	11. Unit Wt/Vol
a. Non-Hazardous Industrial Waste (Petroleum Contaminated Soil w/intermixed Debris) Job #23-6600 Jesse Wilcox					
b.					
c.					
d.					
13. Additional Descriptions for Materials Listed Above (Indicate waste stream Approval # below) a. MI 23-0132 Petroleum Contaminated Soil w/intermixed Debris b. MI c. MI d. MI		14. Special Handling Procedures for Wastes Listed Above			
15. Special Handling Instructions and Additional Information Emergency Contact:		SKB Use Only Load # _____ Scale Wt. _____ Tons/Yds. _____			
16. GENERATOR'S CERTIFICATION: I hereby declare that the contents of this consignment are fully and accurately described above by proper shipping name and are classified, packed, marked, and labeled, and are in all respects in proper condition for transport by highway according to applicable international and national government regulations.					
Printed/Typed Name Agent for St. Paul Port Authority		Signature <i>[Signature]</i>		Month Day Year <i>10 02 23</i>	
17. Transporter 1 Acknowledged of Receipt of Materials					
Printed/Typed Name <i>Jerry</i>		Signature <i>[Signature]</i>		Month Day Year ____	
18. Transporter 2 Acknowledgement of Receipt of Materials					
Printed/Typed Name		Signature		Month Day Year ____	
19. Discrepancy Indication Space					
20. Facility Owner or Operator: Certification of receipt of non-hazardous materials covered by this Manifest except as noted in Item 19.					
Printed/Typed Name <i>[Signature]</i>		Signature <i>[Signature]</i>		Month Day Year <i>10 02 23</i>	

White - Return to Generator

Canary - Facility Copy

Pink - Transporter

Goldenrod - Generator Copy

Industrial-Rosemont  
13425 Courthouse Blvd.  
Rosemount, MN 55068

197 CARL BOLANDER & SONS CO.  
251 STARKEY STREET  
ST. PAUL MN 55107



SITE	TICKET	GRID		WEIGHMASTER	
002	00858993	11		Lisa Dean	
DATE IN	DATE OUT	TIME IN	TIME OUT	VEHICLE	ROLL OFF
10/20/23	10/20/23	10:26	10:26	MTL151-012	23-0132
REFERENCE			ORIGIN		
23-0132			VIN: YTE851_MN_6AXLES		

SCALE 1 GROSS WT 79200 LB  
STORED TARE WT 32980 LB  
NET WEIGHT 46220 LB  
Inbound Ticket

QTY.	UNIT	DESCRIPTION	RATE	EXTENSION	FEE	TOTAL
23.11	TON	SOIL TON				

This facility will only accept non-hazardous industrial  
recyclables or construction, and demolition waste.  
We will not accept any loads containing any  
non-approved wastes or hazardous waste.651-438-1500  
Generator: ST PAUL PORT AUTHORITY-HEIGHTS  
Address: 2200 Larpenteur Ave E  
City/State St Paul, MN 55109  
Manifest: 1951678

SIGNATURE \_\_\_\_\_

NET AMOUNT
TENDERED
CHANGE
CHECK NO.

Industrial-Rosemont  
13425 Courthouse Blvd.  
Rosemount, MN 55068

197 CARL BOLANDER & SONS CO.  
251 STARKEY STREET  
ST. PAUL MN 55107

SITE	TICKET	GRID		WEIGHMASTER	
002	00858993	11		Lisa Dean	
DATE IN	DATE OUT	TIME IN	TIME OUT	VEHICLE	ROLL OFF
10/20/23	10/20/23	10:26	10:26	MTL151-012	23-0132
REFERENCE			ORIGIN		
23-0132			VIN: YTE851_MN_6AXLES		

SCALE 1 GROSS WT 79200 LB  
STORED TARE WT 32980 LB  
NET WEIGHT 46220 LB  
Inbound Ticket

QTY.	UNIT	DESCRIPTION	RATE	EXTENSION	FEE	TOTAL
23.11	TON	SOIL TON				

This facility will only accept non-hazardous industrial  
recyclables or construction, and demolition waste.  
We will not accept any loads containing any  
non-approved wastes or hazardous waste.651-438-1500  
Generator: ST PAUL PORT AUTHORITY-HEIGHTS  
Address: 2200 Larpenteur Ave E  
City/State St Paul, MN 55109  
Manifest: 1951678

SIGNATURE \_\_\_\_\_

NET AMOUNT
TENDERED
CHANGE
CHECK NO.



# SKB Rosemount Industrial Waste Facility

1951678

Shipping Manifest		1. Generator's US EPA ID No. (if any)		2. Page 1 of page(s)	
3. Generator's Name and Facility Address St. Paul Port Authority 2200 Larpenleur Ave E, St. Paul, MN 55109		Mailing Address St. Paul Port Authority The Heights - Former Hillcrest 400 Wabasha St. N, Ste. #240, St. Paul, MN 55102			
4. Generator's Phone (651) 204-6241		Fax (651) 223-5198			
5. Transporter 1 Company Name		Phone:			
6. Transporter 2 Company Name		Phone:			
7. Designated Facility Name and Site Address		SKB Rosemount Industrial Waste Facility 13425 Courthouse Blvd. Rosemount, MN 55068 651-438-1500			
8. U.S. DOT Description (including Proper Shipping Name)		9. Containers		10. Total Quantity	11. Unit Wt/Vol
		No.	Type		
a. Non-Hazardous Industrial Waste (Petroleum Contaminated Soil w/intermixed Debris) Job #23-6600 Jesse Wilcox					
b.					
c.					
d.					
13. Additional Descriptions for Materials Listed Above (Indicate waste stream Approval # below)		14. Special Handling Procedures for Wastes Listed Above			
a. MI 23-0132 Petroleum Contaminated Soil w/intermixed Debris					
b. MI					
c. MI					
d. MI					
15. Special Handling Instructions and Additional Information		SKB Use Only			
Emergency Contact:		Load # _____			
		Scale Wt. _____			
		Tons/Yds. _____			
16. GENERATOR'S CERTIFICATION: I hereby declare that the contents of this consignment are fully and accurately described above by proper shipping name and are classified, packed, marked, and labeled, and are in all respects in proper condition for transport by highway according to applicable international and national government regulations.					
Printed/Typed Name Agent for St. Paul Port Authority		Signature		Month Day Year	
				10 02 23	
17. Transporter 1 Acknowledged of Receipt of Materials					
Printed/Typed Name		Signature		Month Day Year	
Addington		[Signature]			
18. Transported 2 Acknowledgement of Receipt of Materials					
Printed/Typed Name		Signature		Month Day Year	
19. Discrepancy Indication Space					
20. Facility Owner or Operator: Certification of receipt of non-hazardous materials covered by this Manifest except as noted in Item 19.					
Printed/Typed Name		Signature		Month Day Year	
				07 06 23	

White - Return to Generator      Canary - Facility Copy      Pink - Transporter      Goldenrod - Generator Copy



Industrial-Rosemont  
13425 Courthouse Blvd.  
Rosemount, MN 55068

197 CARL BOLANDER & SONS CO.  
251 STARKEY STREET  
ST. PAUL MN 55107



SITE		TICKET		GRID		WEIGHMASTER	
002		00858996		11		Lisa Dean	
DATE IN	DATE OUT	TIME IN	TIME OUT	VEHICLE	ROLL OFF		
10/20/23	10/20/23	10:29	10:29	TTS214-112	23-0132		
REFERENCE				ORIGIN			
23-0132				VIN: YTD7088_MN_6AXLES-7			

SCALE 1 GROSS WT 77000 LB Inbound Ticket  
STORED TARE WT 32220 LB  
NET WEIGHT 44780 LB

QTY.	UNIT	DESCRIPTION	RATE	EXTENSION	FEE	TOTAL
22.39	TON	SOIL TON				

This facility will only accept non-hazardous industrial  
recyclables or construction, and demolition waste.  
We will not accept any loads containing any  
non-approved wastes or hazardous waste.651-438-1500  
Generator: ST PAUL PORT AUTHORITY-HEIGHTS  
Address: 2200 Larpenteur Ave E  
City/State St Paul, MN 55109  
Manifest: 1951680

SIGNATURE \_\_\_\_\_

NET AMOUNT
TENDERED
CHANGE
CHECK NO.

Industrial-Rosemont  
13425 Courthouse Blvd.  
Rosemount, MN 55068

197 CARL BOLANDER & SONS CO.  
251 STARKEY STREET  
ST. PAUL MN 55107

SITE		TICKET		GRID		WEIGHMASTER	
002		00858996		11		Lisa Dean	
DATE IN	DATE OUT	TIME IN	TIME OUT	VEHICLE	ROLL OFF		
10/20/23	10/20/23	10:29	10:29	TTS214-112	23-0132		
REFERENCE				ORIGIN			
23-0132				VIN: YTD7088_MN_6AXLES-7			

SCALE 1 GROSS WT 77000 LB Inbound Ticket  
STORED TARE WT 32220 LB  
NET WEIGHT 44780 LB

QTY.	UNIT	DESCRIPTION	RATE	EXTENSION	FEE	TOTAL
22.39	TON	SOIL TON				

This facility will only accept non-hazardous industrial  
recyclables or construction, and demolition waste.  
We will not accept any loads containing any  
non-approved wastes or hazardous waste.651-438-1500  
Generator: ST PAUL PORT AUTHORITY-HEIGHTS  
Address: 2200 Larpenteur Ave E  
City/State St Paul, MN 55109  
Manifest: 1951680

SIGNATURE \_\_\_\_\_

NET AMOUNT
TENDERED
CHANGE
CHECK NO.



# SKB Rosemount Industrial Waste Facility

1951680

<b>Shipping Manifest</b>		1. Generator's US EPA ID No. (if any)		2. Page 1 of _____ page(s)	
3. Generator's Name and Facility Address St. Paul Port Authority 2200 Larpenteur Ave E, St. Paul, MN 55109			Mailing Address St. Paul Port Authority The Heights - Former Hillcrest 400 Wabasha St. N, Ste. #240, St. Paul, MN 55102		
4. Generator's Phone (651) 204-6241			Fax (651) 223-5198		
5. Transporter 1 Company Name <b>TENNY TRUCKING</b>			Phone: _____		
6. Transporter 2 Company Name			Phone: _____		
7. Designated Facility Name and Site Address <b>SKB Rosemount Industrial Waste Facility</b> <b>13425 Courthouse Blvd.</b> <b>Rosemount, MN 55068</b>			<b>651-438-1500</b>		
8. U.S. DOT Description (including Proper Shipping Name)		9. Containers	10. Total Quantity	11. Unit Wt/Vol	12. Waste Profile Sheet #
a. Non-Hazardous Industrial Waste (Petroleum Contaminated Soil w/intermixed Debris) Job #23-6600 Jesse Wilcox		No.   Type			
b.					
c.					
d.					
13. Additional Descriptions for Materials Listed Above (indicate waste stream Approval # below)		14. Special Handling Procedures for Wastes Listed Above			
a. MI 23-0132 Petroleum Contaminated Soil w/intermixed Debris					
b. MI					
c. MI					
d. MI					
15. Special Handling Instructions and Additional Information  Emergency Contact: _____			SKB Use Only Load # _____ Scale Wt. _____ Tons/Yds. _____		
16. GENERATOR'S CERTIFICATION: I hereby declare that the contents of this consignment are fully and accurately described above by proper shipping name and are classified, packed, marked, and labeled, and are in all respects in proper condition for transport by highway according to applicable international and national government regulations.					
Printed/Typed Name Agent for St. Paul Port Authority		Signature <i>[Signature]</i>		Month Day Year <b>10 02 23</b>	
17. Transporter 1 Acknowledged of Receipt of Materials					
Printed/Typed Name <b>Stanley Nyachiro</b>		Signature <i>[Signature]</i>		Month Day Year 	
18. Transporter 2 Acknowledgement of Receipt of Materials					
Printed/Typed Name		Signature		Month Day Year 	
19. Discrepancy Indication Space					
20. Facility Owner or Operator: Certification of receipt of non-hazardous materials covered by this Manifest except as noted in Item 19.					
Printed/Typed Name		Signature <i>[Signature]</i>		Month Day Year <b>10 20 23</b>	

White - Return to Generator

Canary - Facility Copy

Pink - Transporter

Goldenrod - Generator Copy

Industrial-Rosemont  
13425 Courthouse Blvd.  
Rosemont, MN 55068



197 CARL BOLANDER & SONS CO.  
251 STARKEY STREET  
ST. PAUL MN 55107

SITE		TICKET		GRID		WEIGHMASTER					
002		00858998		11		SUE M					
DATE IN		DATE OUT		TIME IN		TIME OUT		VEHICLE		ROLL OFF	
10/20/23		10/20/23		10:30		10:30		ETS38-1512		23-0132	
REFERENCE						ORIGIN					
23-0132						VIN: YTC9409_MN_6AXLES-7					

SCALE 2 GROSS WT 70840 LB Inbound Ticket  
STORED TARE WT 31480 LB  
NET WEIGHT 39360 LB

QTY.	UNIT	DESCRIPTION	RATE	EXTENSION	FEE	TOTAL
19.68	TON	SOIL TON				

This facility will only accept non-hazardous industrial  
recyclables or construction, and demolition waste.  
We will not accept any loads containing any  
non-approved wastes or hazardous waste.651-438-1500  
Generator: ST PAUL PORT AUTHORITY-HEIGHTS  
Address: 2200 Larpenteur Ave E  
City/State St Paul, MN 55109  
Manifest: 1951681

SIGNATURE \_\_\_\_\_

NET AMOUNT
TENDERED
CHANGE
CHECK NO.

Industrial-Rosemont  
13425 Courthouse Blvd.  
Rosemont, MN 55068

197 CARL BOLANDER & SONS CO.  
251 STARKEY STREET  
ST. PAUL MN 55107

SITE		TICKET		GRID		WEIGHMASTER					
002		00858998		11		SUE M					
DATE IN		DATE OUT		TIME IN		TIME OUT		VEHICLE		ROLL OFF	
10/20/23		10/20/23		10:30		10:30		ETS38-1512		23-0132	
REFERENCE						ORIGIN					
23-0132						VIN: YTC9409_MN_6AXLES-7					

SCALE 2 GROSS WT 70840 LB Inbound Ticket  
STORED TARE WT 31480 LB  
NET WEIGHT 39360 LB

QTY.	UNIT	DESCRIPTION	RATE	EXTENSION	FEE	TOTAL
19.68	TON	SOIL TON				

This facility will only accept non-hazardous industrial  
recyclables or construction, and demolition waste.  
We will not accept any loads containing any  
non-approved wastes or hazardous waste.651-438-1500  
Generator: ST PAUL PORT AUTHORITY-HEIGHTS  
Address: 2200 Larpenteur Ave E  
City/State St Paul, MN 55109  
Manifest: 1951681

SIGNATURE \_\_\_\_\_

NET AMOUNT
TENDERED
CHANGE
CHECK NO.



# SKB Rosemount Industrial Waste Facility

1951681

Shipping Manifest		1. Generator's US EPA ID No. (if any)		2. Page 1 of page(s)	
3. Generator's Name and Facility Address St. Paul Port Authority 2200 Larpenteur Ave E, St. Paul, MN 55109		Mailing Address St. Paul Port Authority The Heights - Former Hillcrest 400 Wabasha St. N, Ste. #240, St. Paul, MN 55102			
4. Generator's Phone (651) 204-6241		Fax (651) 223-5198			
5. Transporter 1 Company Name <b>ETI #38 #15-0</b>		Phone:			
6. Transporter 2 Company Name		Phone:			
7. Designated Facility Name and Site Address SKB Rosemount Industrial Waste Facility 13425 Courthouse Blvd. Rosemount, MN 55068		651-438-1500			
8. U.S. DOT Description (including Proper Shipping Name)		9. Containers No. Type		10. Total Quantity	11. Unit Wt/Vol
a. Non-Hazardous Industrial Waste (Petroleum Contaminated Soil w/intermixed Debris) Job #23-6600 Jesse Wilcox					
b.					
c.					
d.					
13. Additional Descriptions for Materials Listed Above (indicate waste stream Approval # below) a. MI 23-0132 Petroleum Contaminated Soil w/intermixed Debris b. MI c. MI d. MI		14. Special Handling Procedures for Wastes Listed Above			
15. Special Handling Instructions and Additional Information Emergency Contact:		SKB Use Only Load # _____ Scale Wt. _____ Tons/Yds. _____			
16. GENERATOR'S CERTIFICATION: I hereby declare that the contents of this consignment are fully and accurately described above by proper shipping name and are classified, packed, marked, and labeled, and are in all respects in proper condition for transport by highway according to applicable international and national government regulations.					
Printed/Typed Name Agent for St. Paul Port Authority		Signature <i>[Signature]</i>		Month Day Year 10 02 23	
17. Transporter 1 Acknowledged of Receipt of Materials					
Printed/Typed Name <i>Mike Goosse</i>		Signature <i>[Signature]</i>		Month Day Year 10 20 23	
18. Transporter 2 Acknowledgement of Receipt of Materials					
Printed/Typed Name		Signature		Month Day Year	
19. Discrepancy Indication Space					
20. Facility Owner or Operator: Certification of receipt of non-hazardous materials covered by this Manifest except as noted in Item 19.					
Printed/Typed Name <i>[Signature]</i>		Signature <i>[Signature]</i>		Month Day Year 10 20 23	

White - Return to Generator

Canary - Facility Copy

Pink - Transporter

Goldenrod - Generator Copy

Industrial-Rosemont  
13425 Courthouse Blvd.  
Rosemount, MN 55068



197 CARL BOLANDER & SONS CO.  
251 STARKEY STREET  
ST. PAUL MN 55107

SITE		TICKET		GRID		WEIGHMASTER	
002		00859001		11		Lisa Dean	
DATE IN	DATE OUT	TIME IN	TIME OUT	VEHICLE	ROLL OFF		
10/20/23	10/20/23	10:32	10:32	ETS26-1612	23-0132		
REFERENCE				ORIGIN			
23-0132				VIN: YTC7602_MN+6AXLES			

SCALE 1 GROSS WT 78360 LB Inbound Ticket

STORED TARE WT 31300 LB

NET WEIGHT 47060 LB

QTY.	UNIT	DESCRIPTION	RATE	EXTENSION	FEE	TOTAL
23.53	TON	SOIL TON				

This facility will only accept non-hazardous industrial  
recyclables or construction, and demolition waste.

We will not accept any loads containing any  
non-approved wastes or hazardous waste.651-438-1500

Generator: ST PAUL PORT AUTHORITY-HEIGHTS

Address: 2200 Larpenteur Ave E

City/State St Paul, MN 55109

Manifest: 1951682

SIGNATURE \_\_\_\_\_

NET AMOUNT
TENDERED
CHANGE
CHECK NO.

Industrial-Rosemont  
13425 Courthouse Blvd.  
Rosemount, MN 55068

197 CARL BOLANDER & SONS CO.  
251 STARKEY STREET  
ST. PAUL MN 55107

SITE		TICKET		GRID		WEIGHMASTER	
002		00859001		11		Lisa Dean	
DATE IN	DATE OUT	TIME IN	TIME OUT	VEHICLE	ROLL OFF		
10/20/23	10/20/23	10:32	10:32	ETS26-1612	23-0132		
REFERENCE				ORIGIN			
23-0132				VIN: YTC7602_MN+6AXLES			

SCALE 1 GROSS WT 78360 LB Inbound Ticket

STORED TARE WT 31300 LB

NET WEIGHT 47060 LB

QTY.	UNIT	DESCRIPTION	RATE	EXTENSION	FEE	TOTAL
23.53	TON	SOIL TON				

This facility will only accept non-hazardous industrial  
recyclables or construction, and demolition waste.

We will not accept any loads containing any  
non-approved wastes or hazardous waste.651-438-1500

Generator: ST PAUL PORT AUTHORITY-HEIGHTS

Address: 2200 Larpenteur Ave E

City/State St Paul, MN 55109

Manifest: 1951682

SKB-WCI 4410

SIGNATURE \_\_\_\_\_

NET AMOUNT
TENDERED
CHANGE
CHECK NO.



# SKB Rosemount Industrial Waste Facility

1951682

Shipping Manifest		1. Generator's US EPA ID No. (if any)		2. Page 1 of page(s)	
3. Generator's Name and Facility Address St. Paul Port Authority 2200 Larpenteur Ave E, St. Paul, MN 55109		Mailing Address St. Paul Port Authority The Heights - Former Hillcrest 400 Wabasha St. N, Ste. #240, St. Paul, MN 55102 Fax (651) 223-5198			
4. Generator's Phone (651) 204-6241		5. Transporter 1 Company Name <i>ETI #26 16-12</i>			
6. Transporter 2 Company Name		Phone:			
7. Designated Facility Name and Site Address SKB Rosemount Industrial Waste Facility 13425 Courthouse Blvd. Rosemount, MN 55068 651-438-1500					
8. U.S. DOT Description (including Proper Shipping Name)		9. Containers No. Type		10. Total Quantity	11. Unit Wt/Vol
a. Non-Hazardous Industrial Waste (Petroleum Contaminated Soil w/intermixed Debris) Job #23-6600 Jesse Wilcox					
b.					
c.					
d.					
13. Additional Descriptions for Materials Listed Above (Indicate waste stream Approval # below) a. MI 23-0132 Petroleum Contaminated Soil w/intermixed Debris b. MI c. MI d. MI		14. Special Handling Procedures for Wastes Listed Above			
15. Special Handling Instructions and Additional Information Emergency Contact:		SKB Use Only Load # Scale Wt. Tons/Yds.			
16. GENERATOR'S CERTIFICATION: I hereby declare that the contents of this consignment are fully and accurately described above by proper shipping name and are classified, packed, marked, and labeled, and are in all respects in proper condition for transport by highway according to applicable international and national government regulations.					
Printed/Typed Name Agent for St. Paul Port Authority		Signature <i>[Signature]</i>		Month Day Year <i>10 02 23</i>	
17. Transporter 1 Acknowledged of Receipt of Materials		Printed/Typed Name <i>Ben R. [Signature]</i>		Signature <i>[Signature]</i>	
18. Transporter 2 Acknowledgement of Receipt of Materials		Printed/Typed Name		Signature	
19. Discrepancy Indication Space					
20. Facility Owner or Operator: Certification of receipt of non-hazardous materials covered by this Manifest except as noted in Item 19.					
Printed/Typed Name		Signature <i>[Signature]</i>		Month Day Year <i>10 02 23</i>	

White - Return to Generator  
Pink - Transporter  
Canary - Facility Copy  
Goldenrod - Generator Copy

Industrial-Rosemont  
13425 Courthouse Blvd.  
Rosemount, MN 55068

197 CARL BOLANDER & SONS CO.  
251 STARKEY STREET  
ST. PAUL MN 55107



SITE	TICKET	GRID		WEIGHMASTER	
002	00859009	11		SUE M	
DATE IN	DATE OUT	TIME IN	TIME OUT	VEHICLE	ROLL OFF
10/20/23	10/20/23	10:49	10:49	K&K10-718	23-0132
REFERENCE			ORIGIN		
23-0132			VIN: YTD7620_MN_6AXLES		

SCALE 2 GROSS WT 76160 LB Inbound Ticket

STORED TARE WT 35280 LB

NET WEIGHT 40880 LB

QTY.	UNIT	DESCRIPTION	RATE	EXTENSION	FEE	TOTAL
20.44	TON	SOIL TON				

This facility will only accept non-hazardous industrial  
recyclables or construction, and demolition waste.

We will not accept any loads containing any  
non-approved wastes or hazardous waste.651-438-1500

Generator: ST PAUL PORT AUTHORITY-HEIGHTS

Address: 2200 Larpenteur Ave E

City/State: St Paul, MN 55109

Manifest: 1951684

SKB-WCI4410

SIGNATURE \_\_\_\_\_

NET AMOUNT
TENDERED
CHANGE
CHECK NO.

Industrial-Rosemont  
13425 Courthouse Blvd.  
Rosemount, MN 55068

197 CARL BOLANDER & SONS CO.  
251 STARKEY STREET  
ST. PAUL MN 55107

SITE	TICKET	GRID		WEIGHMASTER	
002	00859009	11		SUE M	
DATE IN	DATE OUT	TIME IN	TIME OUT	VEHICLE	ROLL OFF
10/20/23	10/20/23	10:49	10:49	K&K10-718	23-0132
REFERENCE			ORIGIN		
23-0132			VIN: YTD7620_MN_6AXLES		

SCALE 2 GROSS WT 76160 LB Inbound Ticket

STORED TARE WT 35280 LB

NET WEIGHT 40880 LB

QTY.	UNIT	DESCRIPTION	RATE	EXTENSION	FEE	TOTAL
20.44	TON	SOIL TON				

This facility will only accept non-hazardous industrial  
recyclables or construction, and demolition waste.

We will not accept any loads containing any  
non-approved wastes or hazardous waste.651-438-1500

Generator: ST PAUL PORT AUTHORITY-HEIGHTS

Address: 2200 Larpenteur Ave E

City/State: St Paul, MN 55109

Manifest: 1951684

SKB-WCI4410

SIGNATURE \_\_\_\_\_

NET AMOUNT
TENDERED
CHANGE
CHECK NO.



# SKB Rosemount Industrial Waste Facility

1951684

Shipping Manifest		1. Generator's US EPA ID No. (if any)		2. Page 1 of page(s)	
3. Generator's Name and Facility Address St. Paul Port Authority 2200 Larpenteur Ave E, St. Paul, MN 55109		Mailing Address St. Paul Port Authority The Heights - Former Hillcrest 400 Wabasha St. N, Ste. #240, St. Paul, MN 55102			
4. Generator's Phone (651) 204-6241		Fax (651) 223-5198			
5. Transporter 1 Company Name		Phone:			
6. Transporter 2 Company Name		Phone:			
7. Designated Facility Name and Site Address		SKB Rosemount Industrial Waste Facility 13425 Courthouse Blvd. Rosemount, MN 55068 651-438-1500			
8. U.S. DOT Description (including Proper Shipping Name)	9. Containers No. Type	10. Total Quantity	11. Unit Wt/Vol	12. Waste Profile Sheet #	
a. Non-Hazardous Industrial Waste (Petroleum Contaminated Soil w/intermixed Debris) Job #23-6600 Jesse Wilcox					
b.					
c.					
d.					
13. Additional Descriptions for Materials Listed Above (Indicate waste stream Approval # below) a. MI 23-0132 Petroleum Contaminated Soil w/intermixed Debris b. MI c. MI d. MI		14. Special Handling Procedures for Wastes Listed Above			
15. Special Handling Instructions and Additional Information Emergency Contact:		SKB Use Only Load # Scale Wt. Tons/Yds.			
16. GENERATOR'S CERTIFICATION: I hereby declare that the contents of this consignment are fully and accurately described above by proper shipping name and are classified, packed, marked, and labeled, and are in all respects in proper condition for transport by highway according to applicable international and national government regulations.					
Printed/Typed Name Agent for St. Paul Port Authority		Signature		Month Day Year 10 02 23	
17. Transporter 1 Acknowledged of Receipt of Materials					
Printed/Typed Name Ken Koenen		Signature		Month Day Year 10 02 23	
18. Transporter 2 Acknowledgement of Receipt of Materials					
Printed/Typed Name		Signature		Month Day Year	
19. Discrepancy Indication Space					
20. Facility Owner or Operator: Certification of receipt of non-hazardous materials covered by this Manifest except as noted in Item 19.					
Printed/Typed Name		Signature		Month Day Year 10 02 23	

White - Return to Generator

Canary - Facility Copy

Pink - Transporter

Goldenrod - Generator Copy



Industrial-Rosemont  
13425 Courthouse Blvd.  
Rosemount, MN 55068



197 CARL BOLANDER & SONS CO.  
251 STARKEY STREET  
ST. PAUL MN 55107

SITE	TICKET	GRID		WEIGHMASTER	
002	00859011	11		SUE M	
DATE IN	DATE OUT	TIME IN	TIME OUT	VEHICLE	ROLL OFF
10/20/23	10/20/23	10:51	10:51	AT4-1606	23-0132
REFERENCE			ORIGIN		
23-0132			VIN: YTD3567_MN_6AXLES		

SCALE 2 GROSS WT 79780 LB Inbound Ticket  
STORED TARE WT 34520 LB  
NET WEIGHT 45260 LB

QTY.	UNIT	DESCRIPTION	RATE	EXTENSION	FEE	TOTAL
22.63	TON	SOIL TON				

This facility will only accept non-hazardous industrial  
recyclables or construction, and demolition waste.

We will not accept any loads containing any  
non-approved wastes or hazardous waste.651-438-1500

Generator: ST PAUL PORT AUTHORITY-HEIGHTS

Address: 2200 Larpenteur Ave E

City/State: St Paul, MN 55109

Manifest: 1951683

SKB-WCI4410

SIGNATURE \_\_\_\_\_

NET AMOUNT
TENDERED
CHANGE
CHECK NO.

Industrial-Rosemont  
13425 Courthouse Blvd.  
Rosemount, MN 55068

197 CARL BOLANDER & SONS CO.  
251 STARKEY STREET  
ST. PAUL MN 55107

SITE	TICKET	GRID		WEIGHMASTER	
002	00859011	11		SUE M	
DATE IN	DATE OUT	TIME IN	TIME OUT	VEHICLE	ROLL OFF
10/20/23	10/20/23	10:51	10:51	AT4-1606	23-0132
REFERENCE			ORIGIN		
23-0132			VIN: YTD3567_MN_6AXLES		

SCALE 2 GROSS WT 79780 LB Inbound Ticket  
STORED TARE WT 34520 LB  
NET WEIGHT 45260 LB

QTY.	UNIT	DESCRIPTION	RATE	EXTENSION	FEE	TOTAL
22.63	TON	SOIL TON				

This facility will only accept non-hazardous industrial  
recyclables or construction, and demolition waste.

We will not accept any loads containing any  
non-approved wastes or hazardous waste.651-438-1500

Generator: ST PAUL PORT AUTHORITY-HEIGHTS

Address: 2200 Larpenteur Ave E

City/State: St Paul, MN 55109

Manifest: 1951683

SKB-WCI4410

SIGNATURE \_\_\_\_\_

NET AMOUNT
TENDERED
CHANGE
CHECK NO.



# SKB Rosemount Industrial Waste Facility

1951683

Shipping Manifest		1. Generator's US EPA ID No. (if any)		2. Page 1 of page(s)	
3. Generator's Name and Facility Address St. Paul Port Authority 2200 Larpenleur Ave E, St. Paul, MN 55109		Mailing Address St. Paul Port Authority The Heights - Former Hillcrest 400 Wabasha St. N, Ste. #240, St. Paul, MN 55102 Fax (651) 223-5198			
4. Generator's Phone (651) 204-6241					
5. Transporter 1 Company Name <i>Akron Trucking</i>		Phone:			
6. Transporter 2 Company Name		Phone:			
7. Designated Facility Name and Site Address SKB Rosemount Industrial Waste Facility 13425 Courthouse Blvd. Rosemount, MN 55068 651-438-1500					
8. U.S. DOT Description (including Proper Shipping Name)		9. Containers No. Type		10. Total Quantity	11. Unit Wt/Vol
a. Non-Hazardous Industrial Waste (Petroleum Contaminated Soil w/intermixed Debris) Job #23-6600 Jesse Wilcox					
b.					
c.					
d.					
13. Additional Descriptions for Materials Listed Above (indicate waste stream Approval # below) a. MI 23-0132 Petroleum Contaminated Soil w/intermixed Debris b. MI c. MI d. MI		14. Special Handling Procedures for Wastes Listed Above			
15. Special Handling Instructions and Additional Information Emergency Contact:		SKB Use Only Load # Scale Wt. Tons/Yds.			
16. GENERATOR'S CERTIFICATION: I hereby declare that the contents of this consignment are fully and accurately described above by proper shipping name and are classified, packed, marked, and labeled, and are in all respects in proper condition for transport by highway according to applicable international and national government regulations.					
Printed/Typed Name Agent for St. Paul Port Authority		Signature <i>[Signature]</i>		Month Day Year 10 02 23	
17. Transporter 1 Acknowledged of Receipt of Materials					
Printed/Typed Name <i>Arthur Tignini</i>		Signature <i>[Signature]</i>		Month Day Year 10 02 23	
18. Transported 2 Acknowledgement of Receipt of Materials					
Printed/Typed Name		Signature		Month Day Year	
19. Discrepancy Indication Space					
20. Facility Owner or Operator: Certification of receipt of non-hazardous materials covered by this Manifest except as noted in Item 19.					
Printed/Typed Name <i>[Signature]</i>		Signature <i>[Signature]</i>		Month Day Year 10 02 23	

White - Return to Generator

Pink - Transporter

Canary - Facility Copy

Goldenrod - Generator Copy

Industrial-Rosemont  
13425 Courthouse Blvd.  
Rosemount, MN 55068

197 CARL BOLANDER & SONS CO.  
251 STARKEY STREET  
ST. PAUL MN 55107



SITE	TICKET	GRID		WEIGHMASTER	
002	00859022	11		SUE M	
DATE IN	DATE OUT	TIME IN	TIME OUT	VEHICLE	ROLL OFF
10/20/23	10/20/23	11:04	11:04	WDH23-518	23-0132
REFERENCE			ORIGIN		
23-0132			VIN: YTB9429_MN_6AXLES		

SCALE 2 GROSS WT 80160 LB Inbound Ticket  
STORED TARE WT 37160 LB  
NET WEIGHT 43000 LB

QTY.	UNIT	DESCRIPTION	RATE	EXTENSION	FEE	TOTAL
21.50	TON	SOIL TON				

This facility will only accept non-hazardous industrial  
recyclables or construction, and demolition waste.  
We will not accept any loads containing any  
non-approved wastes or hazardous waste.651-438-1500  
Generator: ST PAUL PORT AUTHORITY-HEIGHTS  
Address: 2200 Larpenteur Ave E  
City/State St Paul, MN 55109  
Manifest: 1951685

SKB-WCI 4410

SIGNATURE \_\_\_\_\_

NET AMOUNT
TENDERED
CHANGE
CHECK NO.

Industrial-Rosemont  
13425 Courthouse Blvd.  
Rosemount, MN 55068

197 CARL BOLANDER & SONS CO.  
251 STARKEY STREET  
ST. PAUL MN 55107

SITE	TICKET	GRID		WEIGHMASTER	
002	00859022	11		SUE M	
DATE IN	DATE OUT	TIME IN	TIME OUT	VEHICLE	ROLL OFF
10/20/23	10/20/23	11:04	11:04	WDH23-518	23-0132
REFERENCE			ORIGIN		
23-0132			VIN: YTB9429_MN_6AXLES		

SCALE 2 GROSS WT 80160 LB Inbound Ticket  
STORED TARE WT 37160 LB  
NET WEIGHT 43000 LB

QTY.	UNIT	DESCRIPTION	RATE	EXTENSION	FEE	TOTAL
21.50	TON	SOIL TON				

This facility will only accept non-hazardous industrial  
recyclables or construction, and demolition waste.  
We will not accept any loads containing any  
non-approved wastes or hazardous waste.651-438-1500  
Generator: ST PAUL PORT AUTHORITY-HEIGHTS  
Address: 2200 Larpenteur Ave E  
City/State St Paul, MN 55109  
Manifest: 1951685

SKB-WCI 4410

SIGNATURE \_\_\_\_\_

NET AMOUNT
TENDERED
CHANGE
CHECK NO.



# SKB Rosemount Industrial Waste Facility

1951685

Shipping Manifest		1. Generator's US EPA ID No. (if any)		2. Page 1 of page(s)	
3. Generator's Name and Facility Address St. Paul Port Authority 2200 Larpenteur Ave E, St. Paul, MN 55109		Mailing Address St. Paul Port Authority The Heights - Former Hillcrest 400 Wabasha St. N, Ste. #240, St. Paul, MN 55102			
4. Generator's Phone (651) 204-6241		Fax (651) 223-5198			
5. Transporter 1 Company Name <b>Who DAT Hauling LLC</b>		Phone:			
6. Transporter 2 Company Name		Phone:			
7. Designated Facility Name and Site Address SKB Rosemount Industrial Waste Facility 13425 Courthouse Blvd. Rosemount, MN 55068		651-438-1500			
8. U.S. DOT Description (including Proper Shipping Name)		9. Containers No. Type		10. Total Quantity	
a. Non-Hazardous Industrial Waste (Petroleum Contaminated Soil w/intermixed Debris) Job #23-6600 Jesse Wilcox					
b.					
c.					
d.					
13. Additional Descriptions for Materials Listed Above (indicate waste stream Approval # below) a. MI 23-0132 Petroleum Contaminated Soil w/intermixed Debris b. MI c. MI d. MI		14. Special Handling Procedures for Wastes Listed Above			
15. Special Handling Instructions and Additional Information Emergency Contact:		SKB Use Only Load # _____ Scale Wt. _____ Tons/Yds. _____			
16. GENERATOR'S CERTIFICATION: I hereby declare that the contents of this consignment are fully and accurately described above by proper shipping name and are classified, packed, marked, and labeled, and are in all respects in proper condition for transport by highway according to applicable international and national government regulations.					
Printed/Typed Name Agent for St. Paul Port Authority		Signature		Month Day Year 10 02 23	
17. Transporter 1 Acknowledged of Receipt of Materials					
Printed/Typed Name <b>Cordell Robertson</b>		Signature		Month Day Year 10 20 23	
18. Transporter 2 Acknowledgement of Receipt of Materials					
Printed/Typed Name		Signature		Month Day Year	
19. Discrepancy Indication Space					
20. Facility Owner or Operator: Certification of receipt of non-hazardous materials covered by this Manifest except as noted in Item 19.					
Printed/Typed Name		Signature		Month Day Year 10 20 23	

White - Return to Generator

Canary - Facility Copy

Pink - Transporter

Goldenrod - Generator Copy

Industrial-Rosemont  
13425 Courthouse Blvd.  
Rosemount, MN 55068



197 CARL BOLANDER & SONS CO.  
251 STARKEY STREET  
ST. PAUL MN 55107

SITE		TICKET		GRID		WEIGHMASTER	
002		00859024		11		SUE M	
DATE IN	DATE OUT	TIME IN	TIME OUT	VEHICLE	ROLL OFF		
10/20/23	10/20/23	11:05	11:05	SLT01-218	23-0132		
REFERENCE				ORIGIN			
23-0132				VIN: YTE3514_MN_SAXLES			

SCALE 2 GROSS WT 75320 LB Inbound Ticket  
STORED TARE WT 34920 LB  
NET WEIGHT 40400 LB

QTY.	UNIT	DESCRIPTION	RATE	EXTENSION	FEE	TOTAL
20.20	TON	SOIL TON				

This facility will only accept non-hazardous industrial  
recyclables or construction, and demolition waste.  
We will not accept any loads containing any  
non-approved wastes or hazardous waste.651-438-1500  
Generator: ST PAUL PORT AUTHORITY-HEIGHTS  
Address: 2200 Larpenteur Ave E  
City/State St Paul, MN 55109  
Manifest: 1951687

SKB-WCI 4410

SIGNATURE \_\_\_\_\_

NET AMOUNT
TENDERED
CHANGE
CHECK NO.

Industrial-Rosemont  
13425 Courthouse Blvd.  
Rosemount, MN 55068

197 CARL BOLANDER & SONS CO.  
251 STARKEY STREET  
ST. PAUL MN 55107

SITE		TICKET		GRID		WEIGHMASTER	
002		00859024		11		SUE M	
DATE IN	DATE OUT	TIME IN	TIME OUT	VEHICLE	ROLL OFF		
10/20/23	10/20/23	11:05	11:05	SLT01-218	23-0132		
REFERENCE				ORIGIN			
23-0132				VIN: YTE3514_MN_SAXLES			

SCALE 2 GROSS WT 75320 LB Inbound Ticket  
STORED TARE WT 34920 LB  
NET WEIGHT 40400 LB

QTY.	UNIT	DESCRIPTION	RATE	EXTENSION	FEE	TOTAL
20.20	TON	SOIL TON				

This facility will only accept non-hazardous industrial  
recyclables or construction, and demolition waste.  
We will not accept any loads containing any  
non-approved wastes or hazardous waste.651-438-1500  
Generator: ST PAUL PORT AUTHORITY-HEIGHTS  
Address: 2200 Larpenteur Ave E  
City/State St Paul, MN 55109  
Manifest: 1951687

SKB-WCI 4410

SIGNATURE \_\_\_\_\_

NET AMOUNT
TENDERED
CHANGE
CHECK NO.



# SKB Rosemount Industrial Waste Facility

1951687

Shipping Manifest		1. Generator's US EPA ID No. (if any)		2. Page 1 of page(s)	
3. Generator's Name and Facility Address St. Paul Port Authority 2200 Larpenteur Ave E, St. Paul, MN 55109		Mailing Address St. Paul Port Authority The Heights - Former Hillcrest 400 Wabasha St. N, Ste. #240, St. Paul, MN 55102			
4. Generator's Phone (651) 204-6241		Fax (651) 223-5198			
5. Transporter 1 Company Name		Phone:			
6. Transporter 2 Company Name <i>Seven 40x Trucking</i>		Phone:			
7. Designated Facility Name and Site Address SKB Rosemount Industrial Waste Facility 13425 Courthouse Blvd. Rosemount, MN 55068		651-438-1500			
8. U.S. DOT Description (including Proper Shipping Name)		9. Containers No. Type		10. Total Quantity	11. Unit Wt/Vol
a. Non-Hazardous Industrial Waste (Petroleum Contaminated Soil w/intermixed Debris) Job #23-6600 Jesse Wilcox					
b.					
c.					
d.					
13. Additional Descriptions for Materials Listed Above (indicate waste stream Approval # below) a. MI 23-0132 Petroleum Contaminated Soil w/intermixed Debris b. MI c. MI d. MI		14. Special Handling Procedures for Wastes Listed Above			
15. Special Handling Instructions and Additional Information Emergency Contact:		SKB Use Only Load # _____ Scale Wt. _____ Tons/Yds. _____			
16. GENERATOR'S CERTIFICATION: I hereby declare that the contents of this consignment are fully and accurately described above by proper shipping name and are classified, packed, marked, and labeled, and are in all respects in proper condition for transport by highway according to applicable international and national government regulations.					
Printed/Typed Name Agent for St. Paul Port Authority		Signature <i>[Signature]</i>		Month Day Year 10 02 23	
17. Transporter 1 Acknowledged of Receipt of Materials					
Printed/Typed Name <i>Hoshima Seliger</i>		Signature <i>[Signature]</i>		Month Day Year 10 02 23	
18. Transported 2 Acknowledgement of Receipt of Materials					
Printed/Typed Name		Signature		Month Day Year	
19. Discrepancy Indication Space					
20. Facility Owner or Operator: Certification of receipt of non-hazardous materials covered by this Manifest except as noted in Item 19.					
Printed/Typed Name <i>[Signature]</i>		Signature <i>[Signature]</i>		Month Day Year 10 02 23	

White - Return to Generator

Canary - Facility Copy

Pink - Transporter

Goldenrod - Generator Copy

Industrial-Rosemont  
13425 Courthouse Blvd.  
Rosemont, MN 55068

197 CARL BOLANDER & SONS CO.  
251 STARKEY STREET  
ST. PAUL MN 55107



SITE	TICKET	GRID		WEIGHMASTER	
002	00859026	11		SUE M	
DATE IN	DATE OUT	TIME IN	TIME OUT	VEHICLE	ROLL OFF
10/20/23	10/20/23	11:07	11:07	MNT1-380	23-0132
REFERENCE			ORIGIN		
23-0132			VIN: YTD8112_MN_AXLES		

SCALE 2 GROSS WT 70460 LB Inbound Ticket  
STORED TARE WT 36800 LB  
NET WEIGHT 33660 LB

QTY.	UNIT	DESCRIPTION	RATE	EXTENSION	FEE	TOTAL
16.83	TON	SOIL TON				

This facility will only accept non-hazardous industrial  
recyclables or construction, and demolition waste.  
We will not accept any loads containing any  
non-approved wastes or hazardous waste.651-438-1500  
Generator: ST PAUL PORT AUTHORITY-HEIGHTS  
Address: 2200 Larpenteur Ave E  
City/State St Paul, MN 55109  
Manifest: 1951688

SKB-WCI 4410

SIGNATURE \_\_\_\_\_

NET AMOUNT
TENDERED
CHANGE
CHECK NO.

Industrial-Rosemont  
13425 Courthouse Blvd.  
Rosemont, MN 55068

197 CARL BOLANDER & SONS CO.  
251 STARKEY STREET  
ST. PAUL MN 55107

SITE	TICKET	GRID		WEIGHMASTER	
002	00859026	11		SUE M	
DATE IN	DATE OUT	TIME IN	TIME OUT	VEHICLE	ROLL OFF
10/20/23	10/20/23	11:07	11:07	MNT1-380	23-0132
REFERENCE			ORIGIN		
23-0132			VIN: YTD8112_MN_AXLES		

SCALE 2 GROSS WT 70460 LB Inbound Ticket  
STORED TARE WT 36800 LB  
NET WEIGHT 33660 LB

QTY.	UNIT	DESCRIPTION	RATE	EXTENSION	FEE	TOTAL
16.83	TON	SOIL TON				

This facility will only accept non-hazardous industrial  
recyclables or construction, and demolition waste.  
We will not accept any loads containing any  
non-approved wastes or hazardous waste.651-438-1500  
Generator: ST PAUL PORT AUTHORITY-HEIGHTS  
Address: 2200 Larpenteur Ave E  
City/State St Paul, MN 55109  
Manifest: 1951688

SKB-WCI 4410

SIGNATURE \_\_\_\_\_

NET AMOUNT
TENDERED
CHANGE
CHECK NO.



# SKB Rosemount Industrial Waste Facility

1951688

Shipping Manifest		1. Generator's US EPA ID No. (if any)		2. Page 1 of page(s)	
3. Generator's Name and Facility Address St. Paul Port Authority 2200 Larpenteur Ave E, St. Paul, MN 55109		Mailing Address St. Paul Port Authority The Heights - Former Hillcrest 400 Wabasha St. N, Ste. #240, St. Paul, MN 55102			
4. Generator's Phone (651) 204-6241		Fax (651) 223-5198			
5. Transporter 1 Company Name <i>MN-Traas</i>		Phone:			
6. Transporter 2 Company Name		Phone:			
7. Designated Facility Name and Site Address SKB Rosemount Industrial Waste Facility 13425 Courthouse Blvd. Rosemount, MN 55068		651-438-1500			
8. U.S. DOT Description (including Proper Shipping Name)		9. Containers No. Type		10. Total Quantity	11. Unit Wt/Vol
a. Non-Hazardous Industrial Waste (Petroleum Contaminated Soil w/intermixed Debris) Job #23-6600 Jesse Wilcox					
b.					
c.					
d.					
13. Additional Descriptions for Materials Listed Above (indicate waste stream Approval # below) a. MI 23-0132 Petroleum Contaminated Soil w/intermixed Debris b. MI c. MI d. MI		14. Special Handling Procedures for Wastes Listed Above			
15. Special Handling Instructions and Additional Information Emergency Contact:		SKB Use Only Load # _____ Scale Wt. _____ Tons/Yds. _____			
16. GENERATOR'S CERTIFICATION: I hereby declare that the contents of this consignment are fully and accurately described above by proper shipping name and are classified, packed, marked, and labeled, and are in all respects in proper condition for transport by highway according to applicable international and national government regulations.					
Printed/Typed Name Agent for St. Paul Port Authority		Signature <i>[Signature]</i>		Month Day Year 10 02 23	
17. Transporter 1 Acknowledged of Receipt of Materials					
Printed/Typed Name <i>MERAVEH</i>		Signature <i>[Signature]</i>		Month Day Year 10 20 23	
18. Transporter 2 Acknowledgement of Receipt of Materials					
Printed/Typed Name		Signature		Month Day Year	
19. Discrepancy Indication Space					
20. Facility Owner or Operator: Certification of receipt of non-hazardous materials covered by this Manifest except as noted in Item 19.					
Printed/Typed Name <i>[Signature]</i>		Signature <i>[Signature]</i>		Month Day Year 10 20 23	

White - Return to Generator

Canary - Facility Copy

Pink - Transporter

Goldenrod - Generator Copy



Industrial-Rosemont  
13425 Courthouse Blvd.  
Rosemount, MN 55068

197 CARL BOLANDER & SONS CO.  
251 STARKEY STREET  
ST. PAUL MN 55107



SITE		TICKET		GRID		WEIGHMASTER	
002		00859027		11		Lisa Dean	
DATE IN	DATE OUT	TIME IN	TIME OUT	VEHICLE	ROLL OFF		
10/20/23	10/20/23	11:07	11:07	MP1-365	23-0132		
REFERENCE				ORIGIN			
23-0132				VIN: PZA3258_MN_6AXLES			

SCALE 1 GROSS WT 75280 LB  
STORED TARE WT 37520 LB  
NET WEIGHT 37760 LB

Inbound Ticket

QTY.	UNIT	DESCRIPTION	RATE	EXTENSION	FEE	TOTAL
18.88	TON	SOIL TON				

This facility will only accept non-hazardous industrial  
recyclables or construction, and demolition waste.

We will not accept any loads containing any  
non-approved wastes or hazardous waste.651-438-1500

Generator: ST PAUL PORT AUTHORITY-HEIGHTS

Address: 2200 Larpenteur Ave E

City/State St Paul, MN 55109

Manifest: 1951686

SIGNATURE \_\_\_\_\_

NET AMOUNT

TENDERED

CHANGE

CHECK NO.

Industrial-Rosemont  
13425 Courthouse Blvd.  
Rosemount, MN 55068

197 CARL BOLANDER & SONS CO.  
251 STARKEY STREET  
ST. PAUL MN 55107

SITE		TICKET		GRID		WEIGHMASTER	
002		00859027		11		Lisa Dean	
DATE IN	DATE OUT	TIME IN	TIME OUT	VEHICLE	ROLL OFF		
10/20/23	10/20/23	11:07	11:07	MP1-365	23-0132		
REFERENCE				ORIGIN			
23-0132				VIN: PZA3258_MN_6AXLES			

SCALE 1 GROSS WT 75280 LB  
STORED TARE WT 37520 LB  
NET WEIGHT 37760 LB

Inbound Ticket

QTY.	UNIT	DESCRIPTION	RATE	EXTENSION	FEE	TOTAL
18.88	TON	SOIL TON				

This facility will only accept non-hazardous industrial  
recyclables or construction, and demolition waste.

We will not accept any loads containing any  
non-approved wastes or hazardous waste.651-438-1500

Generator: ST PAUL PORT AUTHORITY-HEIGHTS

Address: 2200 Larpenteur Ave E

City/State St Paul, MN 55109

Manifest: 1951686

SIGNATURE \_\_\_\_\_

NET AMOUNT

TENDERED

CHANGE

CHECK NO.



# SKB Rosemount Industrial Waste Facility

1951686

Shipping Manifest		1. Generator's US EPA ID No. (if any)		2. Page 1 of page(s)	
3. Generator's Name and Facility Address St. Paul Port Authority 2200 Larpenteur Ave E, St. Paul, MN 55109		Mailing Address St. Paul Port Authority The Heights - Former Hillcrest 400 Wabasha St. N, Ste. #240, St. Paul, MN 55102 Fax (651) 223-5198			
4. Generator's Phone (651) 204-6241		5. Transporter 1 Company Name <b>MOVES PARADISE INC</b> Phone: <b>952-686-8449</b>			
6. Transporter 2 Company Name		Phone:			
7. Designated Facility Name and Site Address SKB Rosemount Industrial Waste Facility 13425 Courthouse Blvd. Rosemount, MN 55068 651-438-1500					
8. U.S. DOT Description (including Proper Shipping Name)		9. Containers No. Type		10. Total Quantity	11. Unit Wt/Vol
a. Non-Hazardous Industrial Waste (Petroleum Contaminated Soil w/intermixed Debris) Job #23-6600 Jesse Wilcox					
b.					
c.					
d.					
13. Additional Descriptions for Materials Listed Above (indicate waste stream Approval # below) a. MI 23-0132 Petroleum Contaminated Soil w/intermixed Debris b. MI c. MI d. MI		14. Special Handling Procedures for Wastes Listed Above			
15. Special Handling Instructions and Additional Information Emergency Contact:		SKB Use Only Load # _____ Scale Wt. _____ Tons/Yds. _____			
16. GENERATOR'S CERTIFICATION: I hereby declare that the contents of this consignment are fully and accurately described above by proper shipping name and are classified, packed, marked, and labeled, and are in all respects in proper condition for transport by highway according to applicable international and national government regulations.					
Printed/Typed Name Agent for St. Paul Port Authority		Signature <i>[Signature]</i>		Month Day Year 10 02 23	
17. Transporter 1 Acknowledged of Receipt of Materials					
Printed/Typed Name <b>MOVES PARADISE INC</b>		Signature <i>[Signature]</i>		Month Day Year 10 02 23	
18. Transporter 2 Acknowledgement of Receipt of Materials					
Printed/Typed Name		Signature		Month Day Year	
19. Discrepancy Indication Space					
20. Facility Owner or Operator: Certification of receipt of non-hazardous materials covered by this Manifest except as noted in Item 19.					
Printed/Typed Name		Signature <i>[Signature]</i>		Month Day Year 10 02 23	

White - Return to Generator      Canary - Facility Copy      Goldenrod - Generator Copy

Pink - Transporter

Industrial-Rosemont  
13425 Courthouse Blvd.  
Rosemount, MN 55068



197 CARL BOLANDER & SONS CO.  
251 STARKEY STREET  
ST. PAUL MN 55107

SITE		TICKET		GRID		WEIGHMASTER	
002		00859029		11		Lisa Dean	
DATE IN	DATE OUT	TIME IN	TIME OUT	VEHICLE	ROLL OFF		
10/20/23	10/20/23	11:08	11:08	CMR017-318	23-0132		
REFERENCE				ORIGIN			
23-0132				VIN: YTE1236_MN_6AXLES			

SCALE 1 GROSS WT 73220 LB  
STORED TARE WT 34360 LB  
NET WEIGHT 38860 LB  
Inbound Ticket

QTY.	UNIT	DESCRIPTION	RATE	EXTENSION	FEE	TOTAL
19.43	TON	SOIL TON				

This facility will only accept non-hazardous industrial  
recyclables or construction, and demolition waste.  
We will not accept any loads containing any  
non-approved wastes or hazardous waste.651-438-1500  
Generator: ST PAUL PORT AUTHORITY-HEIGHTS  
Address: 2200 Larpenteur Ave E  
City/State St Paul, MN 55109  
Manifest: 1951690

SIGNATURE \_\_\_\_\_

NET AMOUNT
TENDERED
CHANGE
CHECK NO.

Industrial-Rosemont  
13425 Courthouse Blvd.  
Rosemount, MN 55068

197 CARL BOLANDER & SONS CO.  
251 STARKEY STREET  
ST. PAUL MN 55107

SITE		TICKET		GRID		WEIGHMASTER	
002		00859029		11		Lisa Dean	
DATE IN	DATE OUT	TIME IN	TIME OUT	VEHICLE	ROLL OFF		
10/20/23	10/20/23	11:08	11:08	CMR017-318	23-0132		
REFERENCE				ORIGIN			
23-0132				VIN: YTE1236_MN_6AXLES			

SCALE 1 GROSS WT 73220 LB  
STORED TARE WT 34360 LB  
NET WEIGHT 38860 LB  
Inbound Ticket

QTY.	UNIT	DESCRIPTION	RATE	EXTENSION	FEE	TOTAL
19.43	TON	SOIL TON				

This facility will only accept non-hazardous industrial  
recyclables or construction, and demolition waste.  
We will not accept any loads containing any  
non-approved wastes or hazardous waste.651-438-1500  
Generator: ST PAUL PORT AUTHORITY-HEIGHTS  
Address: 2200 Larpenteur Ave E  
City/State St Paul, MN 55109  
Manifest: 1951690

SIGNATURE \_\_\_\_\_

NET AMOUNT
TENDERED
CHANGE
CHECK NO.



# SKB Rosemount Industrial Waste Facility

1951690

Shipping Manifest		1. Generator's US EPA ID No. (if any)		2. Page 1 of page(s)	
3. Generator's Name and Facility Address St. Paul Port Authority 2200 Larpenteur Ave E, St. Paul, MN 55109		Mailing Address St. Paul Port Authority The Heights - Former Hillcrest 400 Wabasha St. N, Ste. #240, St. Paul, MN 55102 Fax (651) 223-5198			
4. Generator's Phone (651) 204-6241					
5. Transporter 1 Company Name <i>CMR Hauling LLC</i>		Phone:			
6. Transporter 2 Company Name		Phone:			
7. Designated Facility Name and Site Address SKB Rosemount Industrial Waste Facility 13425 Courthouse Blvd. Rosemount, MN 55068 651-438-1500					
8. U.S. DOT Description (including Proper Shipping Name)		9. Containers No. Type		10. Total Quantity	
a. Non-Hazardous Industrial Waste (Petroleum Contaminated Soil w/intermixed Debris) Job #23-6600 Jesse Wilcox					
b.					
c.					
d.					
13. Additional Descriptions for Materials Listed Above (indicate waste stream Approval # below) a. MI 23-0132 Petroleum Contaminated Soil w/intermixed Debris b. MI c. MI d. MI		14. Special Handling Procedures for Wastes Listed Above			
15. Special Handling Instructions and Additional Information Emergency Contact:		SKB Use Only Load # Scale Wt. Tons/Yds.			
16. GENERATOR'S CERTIFICATION: I hereby declare that the contents of this consignment are fully and accurately described above by proper shipping name and are classified, packed, marked, and labeled, and are in all respects in proper condition for transport by highway according to applicable international and national government regulations.					
Printed/Typed Name Agent for St. Paul Port Authority		Signature <i>[Signature]</i>		Month Day Year 10 02 23	
17. Transporter 1 Acknowledged of Receipt of Materials					
Printed/Typed Name <i>Cory Parks</i>		Signature <i>[Signature]</i>		Month Day Year 10 02 23	
18. Transporter 2 Acknowledgement of Receipt of Materials					
Printed/Typed Name		Signature		Month Day Year	
19. Discrepancy Indication Space					
20. Facility Owner or Operator: Certification of receipt of non-hazardous materials covered by this Manifest except as noted in Item 19.					
Printed/Typed Name <i>[Signature]</i>		Signature <i>[Signature]</i>		Month Day Year 10 02 23	

White - Return to Generator

Pink - Transporter

Canary - Facility Copy

Goldenrod - Generator Copy

Industrial-Rosemont  
13425 Courthouse Blvd.  
Rosemount, MN 55068



197 CARL BOLANDER & SONS CO.  
251 STARKEY STREET  
ST. PAUL MN 55107

SITE		TICKET		GRID		WEIGHMASTER					
002		00859031		11		SUE M					
DATE IN		DATE OUT		TIME IN		TIME OUT		VEHICLE		ROLL OFF	
10/20/23		10/20/23		11:10		11:10		STL07-425		23-0132	
REFERENCE						ORIGIN					
23-0132						VIN: YTE6965_MN_6AXELS					

SCALE 2 GROSS WT 75460 LB Inbound Ticket

STORED TARE WT 35400 LB

NET WEIGHT 40060 LB

QTY.	UNIT	DESCRIPTION	RATE	EXTENSION	FEE	TOTAL
20.03	TON	SOIL TON				

This facility will only accept non-hazardous industrial  
recyclables or construction, and demolition waste.

We will not accept any loads containing any  
non-approved wastes or hazardous waste.651-438-1500

Generator: ST PAUL PORT AUTHORITY-HEIGHTS

Address: 2200 Larpenteur Ave E

City/State St Paul, MN 55109

Manifest: 1951689

SKB-WCI 4410

SIGNATURE \_\_\_\_\_

NET AMOUNT
TENDERED
CHANGE
CHECK NO.

Industrial-Rosemont  
13425 Courthouse Blvd.  
Rosemount, MN 55068

197 CARL BOLANDER & SONS CO.  
251 STARKEY STREET  
ST. PAUL MN 55107

SITE		TICKET		GRID		WEIGHMASTER					
002		00859031		11		SUE M					
DATE IN		DATE OUT		TIME IN		TIME OUT		VEHICLE		ROLL OFF	
10/20/23		10/20/23		11:10		11:10		STL07-425		23-0132	
REFERENCE						ORIGIN					
23-0132						VIN: YTE6965_MN_6AXELS					

SCALE 2 GROSS WT 75460 LB Inbound Ticket

STORED TARE WT 35400 LB

NET WEIGHT 40060 LB

QTY.	UNIT	DESCRIPTION	RATE	EXTENSION	FEE	TOTAL
20.03	TON	SOIL TON				

This facility will only accept non-hazardous industrial  
recyclables or construction, and demolition waste.

We will not accept any loads containing any  
non-approved wastes or hazardous waste.651-438-1500

Generator: ST PAUL PORT AUTHORITY-HEIGHTS

Address: 2200 Larpenteur Ave E

City/State St Paul, MN 55109

Manifest: 1951689

SKB-WCI 4410

SIGNATURE \_\_\_\_\_

NET AMOUNT
TENDERED
CHANGE
CHECK NO.



# SKB Rosemount Industrial Waste Facility

1951689

Shipping Manifest		1. Generator's US EPA ID No. (if any)		2. Page 1 of page(s)	
3. Generator's Name and Facility Address St. Paul Port Authority 2200 Larpenet Ave E, St. Paul, MN 55109		Mailing Address St. Paul Port Authority The Heights - Former Hillcrest 400 Wabasha St. N, Ste. #240, St. Paul, MN 55102			
4. Generator's Phone (651) 204-6241		Fax (651) 223-5198			
5. Transporter 1 Company Name <i>Sinbel Transport LLC</i>		Phone: <i>612 481 6451</i>			
6. Transporter 2 Company Name		Phone:			
7. Designated Facility Name and Site Address SKB Rosemount Industrial Waste Facility 13425 Courthouse Blvd. Rosemount, MN 55068		651-438-1500			
8. U.S. DOT Description (including Proper Shipping Name)		9. Containers No. Type		10. Total Quantity	
a. Non-Hazardous Industrial Waste (Petroleum Contaminated Soil w/intermixed Debris) Job #23-6600 Jesse Wilcox					
b.					
c.					
d.					
13. Additional Descriptions for Materials Listed Above (Indicate waste stream Approval # below)		14. Special Handling Procedures for Wastes Listed Above			
a. MI 23-0132 Petroleum Contaminated Soil w/intermixed Debris					
b. MI					
c. MI					
d. MI					
15. Special Handling Instructions and Additional Information Emergency Contact:		SKB Use Only Load # _____ Scale Wt. _____ Tons/Yds. _____			
16. GENERATOR'S CERTIFICATION: I hereby declare that the contents of this consignment are fully and accurately described above by proper shipping name and are classified, packed, marked, and labeled, and are in all respects in proper condition for transport by highway according to applicable international and national government regulations.					
Printed/Typed Name Agent for St. Paul Port Authority		Signature <i>[Signature]</i>		Month Day Year <i>11 02 23</i>	
17. Transporter 1 Acknowledged of Receipt of Materials					
Printed/Typed Name <i>Carlos</i>		Signature <i>[Signature]</i>		Month Day Year <i>11 02 20 23</i>	
18. Transporter 2 Acknowledgement of Receipt of Materials					
Printed/Typed Name		Signature		Month Day Year	
19. Discrepancy Indication Space					
20. Facility Owner or Operator: Certification of receipt of non-hazardous materials covered by this Manifest except as noted in Item 19.					
Printed/Typed Name <i>[Signature]</i>		Signature <i>[Signature]</i>		Month Day Year <i>11 02 23</i>	

White - Return to Generator

Canary - Facility Copy

Pink - Transporter

Goldenrod - Generator Copy

Industrial-Rosemont  
13425 Courthouse Blvd.  
Rosemount, MN 55068



197 CARL BOLANDER & SONS CO.  
251 STARKEY STREET  
ST. PAUL MN 55107

SITE	TICKET	GRID		WEIGHMASTER	
002	00859032	11		SUE M	
DATE IN	DATE OUT	TIME IN	TIME OUT	VEHICLE	ROLL OFF
10/20/23	10/20/23	11:11	11:11	MGB29-345	23-0132
REFERENCE		ORIGIN			
23-0132		VIN: 02298745_MN_6AXLES			

SCALE 2 GROSS WT 78100 LB Inbound Ticket  
STORED TARE WT 38140 LB  
NET WEIGHT 39960 LB

QTY.	UNIT	DESCRIPTION	RATE	EXTENSION	FEE	TOTAL
19.98	TON	SOIL TON				

This facility will only accept non-hazardous industrial  
recyclables or construction, and demolition waste.

We will not accept any loads containing any  
non-approved wastes or hazardous waste.651-438-1500

Generator: ST PAUL PORT AUTHORITY-HEIGHTS

Address: 2200 Larpenteur Ave E

City/State: St Paul, MN 55109

Manifest: 1951691

SKB-WCI 4410

SIGNATURE \_\_\_\_\_

NET AMOUNT
TENDERED
CHANGE
CHECK NO.

Industrial-Rosemont  
13425 Courthouse Blvd.  
Rosemount, MN 55068

197 CARL BOLANDER & SONS CO.  
251 STARKEY STREET  
ST. PAUL MN 55107

SITE	TICKET	GRID		WEIGHMASTER	
002	00859032	11		SUE M	
DATE IN	DATE OUT	TIME IN	TIME OUT	VEHICLE	ROLL OFF
10/20/23	10/20/23	11:11	11:11	MGB29-345	23-0132
REFERENCE		ORIGIN			
23-0132		VIN: 02298745_MN_6AXLES			

SCALE 2 GROSS WT 78100 LB Inbound Ticket  
STORED TARE WT 38140 LB  
NET WEIGHT 39960 LB

QTY.	UNIT	DESCRIPTION	RATE	EXTENSION	FEE	TOTAL
19.98	TON	SOIL TON				

This facility will only accept non-hazardous industrial  
recyclables or construction, and demolition waste.

We will not accept any loads containing any  
non-approved wastes or hazardous waste.651-438-1500

Generator: ST PAUL PORT AUTHORITY-HEIGHTS

Address: 2200 Larpenteur Ave E

City/State: St Paul, MN 55109

Manifest: 1951691

SKB-WCI 4410

SIGNATURE \_\_\_\_\_

NET AMOUNT
TENDERED
CHANGE
CHECK NO.



# SKB Rosemount Industrial Waste Facility

1951691

Shipping Manifest		1. Generator's US EPA ID No. (if any)		2. Page 1 of page(s)	
3. Generator's Name and Facility Address St. Paul Port Authority 2200 Larpentour Ave E, St. Paul, MN 55109		Mailing Address St. Paul Port Authority The Heights - Former Hillcrest 400 Wabasha St. N, Ste. #240, St. Paul, MN 55102 Fax (651) 223-5198			
4. Generator's Phone (651) 204-6241		Phone:			
5. Transporter 1 Company Name <i>MUSB Transportation LLC</i>		Phone:			
6. Transporter 2 Company Name		Phone:			
7. Designated Facility Name and Site Address SKB Rosemount Industrial Waste Facility 13425 Courthouse Blvd. Rosemount, MN 55068 651-438-1500					
8. U.S. DOT Description (including Proper Shipping Name)		9. Containers No. Type		10. Total Quantity	11. Unit Wt/Vol
a. Non-Hazardous Industrial Waste (Petroleum Contaminated Soil w/intermixed Debris) Job #23-6600 Jesse Wilcox					
b.					
c.					
d.					
13. Additional Descriptions for Materials Listed Above (indicate waste stream Approval # below) a. MI 23-0132 Petroleum Contaminated Soil w/intermixed Debris b. MI c. MI d. MI		14. Special Handling Procedures for Wastes Listed Above			
15. Special Handling Instructions and Additional Information Emergency Contact:		SKB Use Only Load # _____ Scale Wt. _____ Tons/Yds. _____			
16. GENERATOR'S CERTIFICATION: I hereby declare that the contents of this consignment are fully and accurately described above by proper shipping name and are classified, packed, marked, and labeled, and are in all respects in proper condition for transport by highway according to applicable international and national government regulations.					
Printed/Typed Name Agent for St. Paul Port Authority		Signature <i>[Signature]</i>		Month 10	Day 02
17. Transporter 1 Acknowledged of Receipt of Materials		Signature <i>[Signature]</i>		Month 10	Day 02
18. Transported 2 Acknowledgement of Receipt of Materials		Signature <i>[Signature]</i>		Month 10	Day 02
19. Discrepancy Indication Space					
20. Facility Owner or Operator: Certification of receipt of non-hazardous materials covered by this Manifest except as noted in Item 19.					
Printed/Typed Name <i>[Signature]</i>		Signature <i>[Signature]</i>		Month 10	Day 02

White - Return to Generator

Canary - Facility Copy

Pink - Transporter

Goldenrod - Generator Copy



Industrial-Rosemont  
13425 Courthouse Blvd.  
Rosemount, MN 55068



197 CARL BOLANDER & SONS CO.  
251 STARKEY STREET  
ST. PAUL MN 55107

SITE	TICKET	GRID		WEIGHMASTER	
002	00859041	11		SUE M	
DATE IN	DATE OUT	TIME IN	TIME OUT	VEHICLE	ROLL OFF
10/20/23	10/20/23	11:25	11:25	JNB111-201	23-0132
REFERENCE			ORIGIN		
23-0132			VIN: YTD9174_MN_4AXLES		

SCALE 2 GROSS WT 77160 LB Inbound Ticket  
STORED TARE WT 33540 LB  
NET WEIGHT 43620 LB

QTY.	UNIT	DESCRIPTION	RATE	EXTENSION	FEE	TOTAL
21.81	TON	SOIL TON				

This facility will only accept non-hazardous industrial  
recyclables or construction, and demolition waste.

We will not accept any loads containing any  
non-approved wastes or hazardous waste.651-438-1500

Generator: ST PAUL PORT AUTHORITY-HEIGHTS

Address: 2200 Larpenteur Ave E

City/State St Paul, MN 55109

Manifest: 1951692

SKB-WCI 4410

SIGNATURE \_\_\_\_\_

NET AMOUNT

TENDERED

CHANGE

CHECK NO.

Industrial-Rosemont  
13425 Courthouse Blvd.  
Rosemount, MN 55068

197 CARL BOLANDER & SONS CO.  
251 STARKEY STREET  
ST. PAUL MN 55107

SITE	TICKET	GRID		WEIGHMASTER	
002	00859041	11		SUE M	
DATE IN	DATE OUT	TIME IN	TIME OUT	VEHICLE	ROLL OFF
10/20/23	10/20/23	11:25	11:25	JNB111-201	23-0132
REFERENCE			ORIGIN		
23-0132			VIN: YTD9174_MN_4AXLES		

SCALE 2 GROSS WT 77160 LB Inbound Ticket  
STORED TARE WT 33540 LB  
NET WEIGHT 43620 LB

QTY.	UNIT	DESCRIPTION	RATE	EXTENSION	FEE	TOTAL
21.81	TON	SOIL TON				

This facility will only accept non-hazardous industrial  
recyclables or construction, and demolition waste.

We will not accept any loads containing any  
non-approved wastes or hazardous waste.651-438-1500

Generator: ST PAUL PORT AUTHORITY-HEIGHTS

Address: 2200 Larpenteur Ave E

City/State St Paul, MN 55109

Manifest: 1951692

SKB-WCI 4410

SIGNATURE \_\_\_\_\_

NET AMOUNT

TENDERED

CHANGE

CHECK NO.



# SKB Rosemount Industrial Waste Facility

1951692

Shipping Manifest		1. Generator's US EPA ID No. (if any)		2. Page 1 of page(s)	
3. Generator's Name and Facility Address St. Paul Port Authority 2200 Larpenteur Ave E, St. Paul, MN 55109		Mailing Address St. Paul Port Authority The Heights - Former Hillcrest 400 Wabasha St. N, Ste. #240, St. Paul, MN 55102			
4. Generator's Phone (651) 204-6241		Fax (651) 223-5198			
5. Transporter 1 Company Name		Phone:			
6. Transporter 2 Company Name		Phone:			
7. Designated Facility Name and Site Address		SKB Rosemount Industrial Waste Facility 13425 Courthouse Blvd. Rosemount, MN 55068 651-438-1500			
8. U.S. DOT Description (including Proper Shipping Name)		9. Containers No. Type		10. Total Quantity	11. Unit Wt/Vol
a. Non-Hazardous Industrial Waste (Petroleum Contaminated Soil w/intermixed Debris) Job #23-6600 Jesse Wilcox					
b.					
c.					
d.					
13. Additional Descriptions for Materials Listed Above (indicate waste stream Approval # below) a. MI 23-0132 Petroleum Contaminated Soil w/intermixed Debris b. MI c. MI d. MI		14. Special Handling Procedures for Wastes Listed Above			
15. Special Handling Instructions and Additional Information Emergency Contact:		SKB Use Only Load # Scale Wt. Tons/Yds.			
16. GENERATOR'S CERTIFICATION: I hereby declare that the contents of this consignment are fully and accurately described above by proper shipping name and are classified, packed, marked, and labeled, and are in all respects in proper condition for transport by highway according to applicable international and national government regulations.					
Printed/Typed Name Agent for St. Paul Port Authority		Signature		Month Day Year 10 20 23	
17. Transporter 1 Acknowledged of Receipt of Materials		Printed/Typed Name JNBOM		Signature	
18. Transported 2 Acknowledgement of Receipt of Materials		Printed/Typed Name		Signature	
19. Discrepancy Indication Space					
20. Facility Owner or Operator: Certification of receipt of non-hazardous materials covered by this Manifest except as noted in Item 19.					
Printed/Typed Name		Signature		Month Day Year 17 10 20 23	

White - Return to Generator

Canary - Facility Copy

Pink - Transporter

Goldenrod - Generator Copy

Industrial-Rosemont  
13425 Courthouse Blvd.  
Rosemount, MN 55068

197 CARL BOLANDER & SONS CO.  
251 STARKEY STREET  
ST. PAUL MN 55107



SITE	TICKET	GRID		WEIGHMASTER	
002	00859043	11		Lisa Dean	
DATE IN	DATE OUT	TIME IN	TIME OUT	VEHICLE	ROLL OFF
10/20/23	10/20/23	11:28	11:28	IOA1-1404	23-0132
REFERENCE			ORIGIN		
23-0132			VIN: YTD7202_MN_SAXLES		

SCALE 1 GROSS WT 77760 LB  
STORED TARE WT 33000 LB  
NET WEIGHT 44760 LB

Inbound Ticket

QTY.	UNIT	DESCRIPTION	RATE	EXTENSION	FEE	TOTAL
22.38	TON	SOIL TON				

This facility will only accept non-hazardous industrial  
recyclables or construction, and demolition waste.

We will not accept any loads containing any  
non-approved wastes or hazardous waste.651-438-1500

Generator: ST PAUL PORT AUTHORITY-HEIGHTS

Address: 2200 Larpenteur Ave E

City/State: St Paul, MN 55109

Manifest: 1951693

SKB-WCI 4410

SIGNATURE \_\_\_\_\_

NET AMOUNT
TENDERED
CHANGE
CHECK NO.

Industrial-Rosemont  
13425 Courthouse Blvd.  
Rosemount, MN 55068

197 CARL BOLANDER & SONS CO.  
251 STARKEY STREET  
ST. PAUL MN 55107

SITE	TICKET	GRID		WEIGHMASTER	
002	00859043	11		Lisa Dean	
DATE IN	DATE OUT	TIME IN	TIME OUT	VEHICLE	ROLL OFF
10/20/23	10/20/23	11:28	11:28	IOA1-1404	23-0132
REFERENCE			ORIGIN		
23-0132			VIN: YTD7202_MN_SAXLES		

SCALE 1 GROSS WT 77760 LB  
STORED TARE WT 33000 LB  
NET WEIGHT 44760 LB

Inbound Ticket

QTY.	UNIT	DESCRIPTION	RATE	EXTENSION	FEE	TOTAL
22.38	TON	SOIL TON				

This facility will only accept non-hazardous industrial  
recyclables or construction, and demolition waste.

We will not accept any loads containing any  
non-approved wastes or hazardous waste.651-438-1500

Generator: ST PAUL PORT AUTHORITY-HEIGHTS

Address: 2200 Larpenteur Ave E

City/State: St Paul, MN 55109

Manifest: 1951693

SKB-WCI 4410

SIGNATURE \_\_\_\_\_

NET AMOUNT
TENDERED
CHANGE
CHECK NO.



# SKB Rosemount Industrial Waste Facility

1951693

Shipping Manifest		1. Generator's US EPA ID No. (if any)		2. Page 1 of page(s)	
3. Generator's Name and Facility Address St. Paul Port Authority 2200 Larpenleur Ave E, St. Paul, MN 55109		Mailing Address St. Paul Port Authority The Heights - Former Hillcrest 400 Wabasha St. N, Ste. #240, St. Paul, MN 55102			
4. Generator's Phone (651) 204-6241		Fax (651) 223-5198			
5. Transporter 1 Company Name IOA		Phone:			
6. Transporter 2 Company Name		Phone:			
7. Designated Facility Name and Site Address SKB Rosemount Industrial Waste Facility 13425 Courthouse Blvd. Rosemount, MN 55068		651-438-1500			
8. U.S. DOT Description (including Proper Shipping Name)		9. Containers No. Type		10. Total Quantity	
a. Non-Hazardous Industrial Waste (Petroleum Contaminated Soil w/intermixed Debris) Job #23-6600 Jesse Wilcox					
b.					
c.					
d.					
13. Additional Descriptions for Materials Listed Above (indicate waste stream Approval # below)		14. Special Handling Procedures for Wastes Listed Above			
a. MI 23-0132 Petroleum Contaminated Soil w/intermixed Debris					
b. MI					
c. MI					
d. MI					
15. Special Handling Instructions and Additional Information Emergency Contact:		SKB Use Only Load # Scale Wt. Tons/Yds.			
16. GENERATOR'S CERTIFICATION: I hereby declare that the contents of this consignment are fully and accurately described above by proper shipping name and are classified, packed, marked, and labeled, and are in all respects in proper condition for transport by highway according to applicable international and national government regulations.					
Printed/Typed Name Agent for St. Paul Port Authority		Signature		Month Day Year 10 02 23	
17. Transporter 1 Acknowledged of Receipt of Materials					
Printed/Typed Name Isaac		Signature		Month Day Year 10 02 23	
18. Transporter 2 Acknowledgement of Receipt of Materials					
Printed/Typed Name		Signature		Month Day Year	
19. Discrepancy Indication Space					
20. Facility Owner or Operator: Certification of receipt of non-hazardous materials covered by this Manifest except as noted in Item 19.					
Printed/Typed Name		Signature		Month Day Year 10 02 23	

White - Return to Generator

Pink - Transporter

Canary - Facility Copy

Goldenrod - Generator Copy

Industrial-Rosemont  
13425 Courthouse Blvd.  
Rosemount, MN 55068

197 CARL BOLANDER & SONS CO.  
251 STARKEY STREET  
ST. PAUL MN 55107



SITE	TICKET	GRID		WEIGHMASTER	
002	00859052	11		Lisa Dean	
DATE IN	DATE OUT	TIME IN	TIME OUT	VEHICLE	ROLL OFF
10/20/23	10/20/23	11:34	11:34	ETS03-1812	23-0132
REFERENCE			ORIGIN		
23-0132			VIN: YTC8360_MN_6AXLES		

SCALE 1 GROSS WT 74740 LB  
STORED TARE WT 30420 LB  
NET WEIGHT 44320 LB

Inbound Ticket

QTY.	UNIT	DESCRIPTION	RATE	EXTENSION	FEE	TOTAL
22.16	TON	SOIL TON				

This facility will only accept non-hazardous industrial  
recyclables or construction, and demolition waste.

We will not accept any loads containing any  
non-approved wastes or hazardous waste. 651-438-1500

Generator: ST PAUL PORT AUTHORITY-HEIGHTS

Address: 2200 Larpenteur Ave E

City/State: St Paul, MN 55109

Manifest: 1951695

SKB-WCI 4410

SIGNATURE \_\_\_\_\_

NET AMOUNT

TENDERED

CHANGE

CHECK NO.

Industrial-Rosemont  
13425 Courthouse Blvd.  
Rosemount, MN 55068

197 CARL BOLANDER & SONS CO.  
251 STARKEY STREET  
ST. PAUL MN 55107

SITE	TICKET	GRID		WEIGHMASTER	
002	00859052	11		Lisa Dean	
DATE IN	DATE OUT	TIME IN	TIME OUT	VEHICLE	ROLL OFF
10/20/23	10/20/23	11:34	11:34	ETS03-1812	23-0132
REFERENCE			ORIGIN		
23-0132			VIN: YTC8360_MN_6AXLES		

SCALE 1 GROSS WT 74740 LB  
STORED TARE WT 30420 LB  
NET WEIGHT 44320 LB

Inbound Ticket

QTY.	UNIT	DESCRIPTION	RATE	EXTENSION	FEE	TOTAL
22.16	TON	SOIL TON				

This facility will only accept non-hazardous industrial  
recyclables or construction, and demolition waste.

We will not accept any loads containing any  
non-approved wastes or hazardous waste. 651-438-1500

Generator: ST PAUL PORT AUTHORITY-HEIGHTS

Address: 2200 Larpenteur Ave E

City/State: St Paul, MN 55109

Manifest: 1951695

SKB-WCI 4410

SIGNATURE \_\_\_\_\_

NET AMOUNT

TENDERED

CHANGE

CHECK NO.



# SKB Rosemount Industrial Waste Facility

1951695

Shipping Manifest		1. Generator's US EPA ID No. (if any)		2. Page 1 of page(s)	
3. Generator's Name and Facility Address St. Paul Port Authority 2200 Larpenetour Ave E, St. Paul, MN 55109		Mailing Address St. Paul Port Authority The Heights - Former Hillcrest 400 Wabasha St. N, Ste. #240, St. Paul, MN 55102			
4. Generator's Phone (651) 204-6241		Fax (651) 223-5198			
5. Transporter 1 Company Name <b>ETI 03/K-12</b>		Phone:			
6. Transporter 2 Company Name		Phone:			
7. Designated Facility Name and Site Address SKB Rosemount Industrial Waste Facility 13425 Courthouse Blvd. Rosemount, MN 55068		651-438-1500			
8. U.S. DOT Description (including Proper Shipping Name)		9. Containers No. Type		10. Total Quantity	
a. Non-Hazardous Industrial Waste (Petroleum Contaminated Soil w/intermixed Debris) Job #23-6600 Jesse Wilcox					
b.					
c.					
d.					
13. Additional Descriptions for Materials Listed Above (indicate waste stream Approval # below)		14. Special Handling Procedures for Wastes Listed Above			
a. MI 23-0132 Petroleum Contaminated Soil w/intermixed Debris					
b. MI					
c. MI					
d. MI					
15. Special Handling Instructions and Additional Information Emergency Contact:		SKB Use Only Load # Scale Wt. Tons/Yds.			
16. GENERATOR'S CERTIFICATION: I hereby declare that the contents of this consignment are fully and accurately described above by proper shipping name and are classified, packed, marked, and labeled, and are in all respects in proper condition for transport by highway according to applicable international and national government regulations.					
Printed/Typed Name Agent for St. Paul Port Authority		Signature <i>[Signature]</i>		Month Day Year 10 02 23	
17. Transporter 1 Acknowledged of Receipt of Materials					
Printed/Typed Name <i>Man Scheller</i>		Signature <i>[Signature]</i>		Month Day Year 10 20 23	
18. Transporter 2 Acknowledgement of Receipt of Materials					
Printed/Typed Name		Signature		Month Day Year	
19. Discrepancy Indication Space					
20. Facility Owner or Operator: Certification of receipt of non-hazardous materials covered by this Manifest except as noted in Item 19.					
Printed/Typed Name		Signature <i>[Signature]</i>		Month Day Year 10 20 23	

White - Return to Generator

Pink - Transporter

Canary - Facility Copy

Goldenrod - Generator Copy

Industrial-Rosemont  
13425 Courthouse Blvd.  
Rosemount, MN 55068

197 CARL BOLANDER & SONS CO.  
251 STARKEY STREET  
ST. PAUL MN 55107



SITE	TICKET	GRID		WEIGHMASTER	
002	00859054	11		Lisa Dean	
DATE IN	DATE OUT	TIME IN	TIME OUT	VEHICLE	ROLL OFF
10/20/23	10/20/23	11:35	11:35	CHT114-203	23-0132
REFERENCE			ORIGIN		
23-0132			VIN: YTC4670_MN_6AXLES		

SCALE 1 GROSS WT 79580 LB  
STORED TARE WT 36400 LB  
NET WEIGHT 43180 LB  
Inbound Ticket

QTY.	UNIT	DESCRIPTION	RATE	EXTENSION	FEE	TOTAL
21.59	TON	SOIL TON				

This facility will only accept non-hazardous industrial  
recyclables or construction, and demolition waste.  
We will not accept any loads containing any  
non-approved wastes or hazardous waste.651-438-1500  
Generator: ST PAUL PORT AUTHORITY-HEIGHTS  
Address: 2200 Larpenteur Ave E  
City/State St Paul, MN 55109  
Manifest: 1951694  
SKB-WCI4410

SIGNATURE \_\_\_\_\_

NET AMOUNT
TENDERED
CHANGE
CHECK NO.

Industrial-Rosemont  
13425 Courthouse Blvd.  
Rosemount, MN 55068

197 CARL BOLANDER & SONS CO.  
251 STARKEY STREET  
ST. PAUL MN 55107

SITE	TICKET	GRID		WEIGHMASTER	
002	00859054	11		Lisa Dean	
DATE IN	DATE OUT	TIME IN	TIME OUT	VEHICLE	ROLL OFF
10/20/23	10/20/23	11:35	11:35	CHT114-203	23-0132
REFERENCE			ORIGIN		
23-0132			VIN: YTC4670_MN_6AXLES		

SCALE 1 GROSS WT 79580 LB  
STORED TARE WT 36400 LB  
NET WEIGHT 43180 LB  
Inbound Ticket

QTY.	UNIT	DESCRIPTION	RATE	EXTENSION	FEE	TOTAL
21.59	TON	SOIL TON				

This facility will only accept non-hazardous industrial  
recyclables or construction, and demolition waste.  
We will not accept any loads containing any  
non-approved wastes or hazardous waste.651-438-1500  
Generator: ST PAUL PORT AUTHORITY-HEIGHTS  
Address: 2200 Larpenteur Ave E  
City/State St Paul, MN 55109  
Manifest: 1951694  
SKB-WCI4410

SIGNATURE \_\_\_\_\_

NET AMOUNT
TENDERED
CHANGE
CHECK NO.



# SKB Rosemount Industrial Waste Facility

1951694

Shipping Manifest		1. Generator's US EPA ID No. (if any)		2. Page 1 of page(s)	
3. Generator's Name and Facility Address St. Paul Port Authority 2200 Larpentour Ave E, St. Paul, MN 55109		Mailing Address St. Paul Port Authority The Heights - Former Hillcrest 400 Wabasha St. N, Ste. #240, St. Paul, MN 55102			
4. Generator's Phone (651) 204-6241		Fax (651) 223-5198			
5. Transporter 1 Company Name		Phone:			
6. Transporter 2 Company Name		Phone:			
7. Designated Facility Name and Site Address		SKB Rosemount Industrial Waste Facility 13425 Courthouse Blvd. Rosemount, MN 55068 651-438-1500			
8. U.S. DOT Description (including Proper Shipping Name)		9. Containers		10. Total Quantity	
		No. Type			
a. Non-Hazardous Industrial Waste (Petroleum Contaminated Soil w/intermixed Debris) Job #23-6600 Jesse Wilcox					
b.					
c.					
d.					
13. Additional Descriptions for Materials Listed Above (indicate waste stream Approval # below)		14. Special Handling Procedures for Wastes Listed Above			
a. MI 23-0132 Petroleum Contaminated Soil w/intermixed Debris					
b. MI					
c. MI					
d. MI					
15. Special Handling Instructions and Additional Information		SKB Use Only			
Emergency Contact:		Load # _____			
		Scale Wt. _____			
		Tons/Yds. _____			
16. GENERATOR'S CERTIFICATION: I hereby declare that the contents of this consignment are fully and accurately described above by proper shipping name and are classified, packed, marked, and labeled, and are in all respects in proper condition for transport by highway according to applicable international and national government regulations.					
Printed/Typed Name Agent for St. Paul Port Authority		Signature		Month Day Year	
				10 02 23	
17. Transporter 1 Acknowledged of Receipt of Materials					
Printed/Typed Name		Signature		Month Day Year	
				10 02 23	
18. Transporter 2 Acknowledgement of Receipt of Materials					
Printed/Typed Name		Signature		Month Day Year	
19. Discrepancy Indication Space					
20. Facility Owner or Operator: Certification of receipt of non-hazardous materials covered by this Manifest except as noted in Item 19.					
Printed/Typed Name		Signature		Month Day Year	
				10 02 23	

White - Return to Generator

Canary - Facility Copy

Pink - Transporter

Goldenrod - Generator Copy



Industrial-Rosemont  
13425 Courthouse Blvd.  
Rosemount, MN 55068

197 CARL BOLANDER & SONS CO.  
251 STARKEY STREET  
ST. PAUL MN 55107



SITE		TICKET		GRID		WEIGHMASTER	
002		00859057		11		SUE M	
DATE IN	DATE OUT	TIME IN	TIME OUT	VEHICLE	ROLL OFF		
10/20/23	10/20/23	11:38	11:38	PT133-1801	23-0132		
REFERENCE				ORIGIN			
23-0132				VIN: YTD9664_MN_SAXLES			

SCALE 2 GROSS WT 79000 LB Inbound Ticket  
STORED TARE WT 35660 LB  
NET WEIGHT 43340 LB

QTY.	UNIT	DESCRIPTION	RATE	EXTENSION	FEE	TOTAL
21.67	TON	SOIL TON				

This facility will only accept non-hazardous industrial  
recyclables or construction, and demolition waste.  
We will not accept any loads containing any  
non-approved wastes or hazardous waste.651-438-1500  
Generator: ST PAUL PORT AUTHORITY-HEIGHTS  
Address: 2200 Larpenteur Ave E  
City/State: St Paul, MN 55109  
Manifest: 1951696

SIGNATURE \_\_\_\_\_

NET AMOUNT
TENDERED
CHANGE
CHECK NO.

Industrial-Rosemont  
13425 Courthouse Blvd.  
Rosemount, MN 55068

197 CARL BOLANDER & SONS CO.  
251 STARKEY STREET  
ST. PAUL MN 55107

SITE		TICKET		GRID		WEIGHMASTER	
002		00859057		11		SUE M	
DATE IN	DATE OUT	TIME IN	TIME OUT	VEHICLE	ROLL OFF		
10/20/23	10/20/23	11:38	11:38	PT133-1801	23-0132		
REFERENCE				ORIGIN			
23-0132				VIN: YTD9664_MN_SAXLES			

SCALE 2 GROSS WT 79000 LB Inbound Ticket  
STORED TARE WT 35660 LB  
NET WEIGHT 43340 LB

QTY.	UNIT	DESCRIPTION	RATE	EXTENSION	FEE	TOTAL
21.67	TON	SOIL TON				

This facility will only accept non-hazardous industrial  
recyclables or construction, and demolition waste.  
We will not accept any loads containing any  
non-approved wastes or hazardous waste.651-438-1500  
Generator: ST PAUL PORT AUTHORITY-HEIGHTS  
Address: 2200 Larpenteur Ave E  
City/State: St Paul, MN 55109  
Manifest: 1951696

SIGNATURE \_\_\_\_\_

NET AMOUNT
TENDERED
CHANGE
CHECK NO.



# SKB Rosemount Industrial Waste Facility

1951696

Shipping Manifest		1. Generator's US EPA ID No. (if any)		2. Page 1 of page(s)	
3. Generator's Name and Facility Address St. Paul Port Authority 2200 Larpentour Ave E, St. Paul, MN 55109		Mailing Address St. Paul Port Authority The Heights - Former Hillcrest 400 Wabasha St. N, Ste. #240, St. Paul, MN 55102			
4. Generator's Phone (651) 204-6241		Fax (651) 223-5198			
5. Transporter 1 Company Name					
Phone:					
6. Transporter 2 Company Name					
Phone:					
7. Designated Facility Name and Site Address SKB Rosemount Industrial Waste Facility 13425 Courthouse Blvd. Rosemount, MN 55068 651-438-1500					
8. U.S. DOT Description (including Proper Shipping Name)		9. Containers		10. Total Quantity	
		No. Type		Unit Wt/Vol	
a. Non-Hazardous Industrial Waste (Petroleum Contaminated Soil w/intermixed Debris) Job #23-6600 Jesse Wilcox					
b.					
c.					
d.					
13. Additional Descriptions for Materials Listed Above (Indicate waste stream Approval # below)		14. Special Handling Procedures for Wastes Listed Above			
a. MI 23-0132 Petroleum Contaminated Soil w/intermixed Debris					
b. MI					
c. MI					
d. MI					
15. Special Handling Instructions and Additional Information				SKB Use Only	
Emergency Contact:				Load #	
				Scale Wt.	
				Tons/Yds.	
16. GENERATOR'S CERTIFICATION: I hereby declare that the contents of this consignment are fully and accurately described above by proper shipping name and are classified, packed, marked, and labeled, and are in all respects in proper condition for transport by highway according to applicable international and national government regulations.					
Printed/Typed Name Agent for St. Paul Port Authority		Signature		Month Day Year	
				10 02 23	
17. Transporter 1 Acknowledged of Receipt of Materials					
Printed/Typed Name		Signature		Month Day Year	
Larry Hough				10 20 23	
18. Transporter 2 Acknowledgement of Receipt of Materials					
Printed/Typed Name		Signature		Month Day Year	
19. Discrepancy Indication Space					
20. Facility Owner or Operator: Certification of receipt of non-hazardous materials covered by this Manifest except as noted in Item 19.					
Printed/Typed Name		Signature		Month Day Year	
En				10 20 23	

White - Return to Generator

Canary - Facility Copy

Pink - Transporter

Goldenrod - Generator Copy

Industrial-Rosemont  
13425 Courthouse Blvd.  
Rosemount, MN 55068



197 CARL BOLANDER & SONS CO.  
251 STARKEY STREET  
ST. PAUL MN 55107

SITE		TICKET		GRID		WEIGHMASTER	
002		00859058		11		SUE M	
DATE IN	DATE OUT	TIME IN	TIME OUT	VEHICLE		ROLL OFF	
10/20/23	10/20/23	11:41	11:41	JJR82-1907		23-0132	
REFERENCE				ORIGIN			
23-0132				VIN: YTA6435_MN_6AXLES			

SCALE 2 GROSS WT 77360 LB  
STORED TARE WT 33440 LB  
NET WEIGHT 43920 LB

Inbound Ticket

QTY.	UNIT	DESCRIPTION	RATE	EXTENSION	FEE	TOTAL
21.96	TON	SOIL TON				

This facility will only accept non-hazardous industrial  
recyclables or construction, and demolition waste.  
We will not accept any loads containing any  
non-approved wastes or hazardous waste.651-438-1500  
Generator: ST PAUL PORT AUTHORITY-HEIGHTS  
Address: 2200 Larpenteur Ave E  
City/State St Paul, MN 55109  
Manifest: 1951697

SIGNATURE \_\_\_\_\_

NET AMOUNT
TENDERED
CHANGE
CHECK NO.

Industrial-Rosemont  
13425 Courthouse Blvd.  
Rosemount, MN 55068

197 CARL BOLANDER & SONS CO.  
251 STARKEY STREET  
ST. PAUL MN 55107

SITE		TICKET		GRID		WEIGHMASTER	
002		00859058		11		SUE M	
DATE IN	DATE OUT	TIME IN	TIME OUT	VEHICLE		ROLL OFF	
10/20/23	10/20/23	11:41	11:41	JJR82-1907		23-0132	
REFERENCE				ORIGIN			
23-0132				VIN: YTA6435_MN_6AXLES			

SCALE 2 GROSS WT 77360 LB  
STORED TARE WT 33440 LB  
NET WEIGHT 43920 LB

Inbound Ticket

QTY.	UNIT	DESCRIPTION	RATE	EXTENSION	FEE	TOTAL
21.96	TON	SOIL TON				

This facility will only accept non-hazardous industrial  
recyclables or construction, and demolition waste.  
We will not accept any loads containing any  
non-approved wastes or hazardous waste.651-438-1500  
Generator: ST PAUL PORT AUTHORITY-HEIGHTS  
Address: 2200 Larpenteur Ave E  
City/State St Paul, MN 55109  
Manifest: 1951697

SIGNATURE \_\_\_\_\_

NET AMOUNT
TENDERED
CHANGE
CHECK NO.



# SKB Rosemount Industrial Waste Facility

1951697

Shipping Manifest		1. Generator's US EPA ID No. (if any)		2. Page 1 of page(s)	
3. Generator's Name and Facility Address St. Paul Port Authority 2200 Larpentour Ave E, St. Paul, MN 55109		Mailing Address St. Paul Port Authority The Heights - Former Hillcrest 400 Wabasha St. N, Ste. #240, St. Paul, MN 55102			
4. Generator's Phone (651) 204-6241		Fax (651) 223-5198			
5. Transporter 1 Company Name		Phone:			
6. Transporter 2 Company Name		Phone:			
7. Designated Facility Name and Site Address		SKB Rosemount Industrial Waste Facility 13425 Courthouse Blvd. Rosemount, MN 55068 651-438-1500			
8. U.S. DOT Description (including Proper Shipping Name)		9. Containers		10. Total Quantity	
		No. Type		Unit Wt/Vol	
a. Non-Hazardous Industrial Waste (Petroleum Contaminated Soil w/intermixed Debris) Job #23-6600 Jesse Wilcox					
b.					
c.					
d.					
13. Additional Descriptions for Materials Listed Above (indicate waste stream Approval # below)		14. Special Handling Procedures for Wastes Listed Above			
a. MI 23-0132 Petroleum Contaminated Soil w/intermixed Debris					
b. MI					
c. MI					
d. MI					
15. Special Handling Instructions and Additional Information		SKB Use Only			
Emergency Contact:		Load #			
		Scale Wt.			
		Tons/Yds.			
16. GENERATOR'S CERTIFICATION: I hereby declare that the contents of this consignment are fully and accurately described above by proper shipping name and are classified, packed, marked, and labeled, and are in all respects in proper condition for transport by highway according to applicable international and national government regulations.					
Printed/Typed Name Agent for St. Paul Port Authority		Signature		Month Day Year	
				10 02 23	
17. Transporter 1 Acknowledged of Receipt of Materials					
Printed/Typed Name		Signature		Month Day Year	
Kristal Rosenthal				10 01 23	
18. Transporter 2 Acknowledgement of Receipt of Materials					
Printed/Typed Name		Signature		Month Day Year	
19. Discrepancy Indication Space					
20. Facility Owner or Operator: Certification of receipt of non-hazardous materials covered by this Manifest except as noted in Item 19.					
Printed/Typed Name		Signature		Month Day Year	
				10 20 23	

White - Return to Generator

Canary - Facility Copy

Pink - Transporter

Goldenrod - Generator Copy

Industrial-Rosemont  
13425 Courthouse Blvd.  
Rosemount, MN 55068



197 CARL BOLANDER & SONS CO.  
251 STARKEY STREET  
ST. PAUL MN 55107

SITE	TICKET	GRID		WEIGHMASTER	
002	00859062	11		Lisa Dean	
DATE IN	DATE OUT	TIME IN	TIME OUT	VEHICLE	ROLL OFF
10/20/23	10/20/23	11:48	11:48	TTS214-112	23-0132
REFERENCE			ORIGIN		
23-0132			VIN: YTD7088_MN_6AXLES-7		

SCALE 1 GROSS WT 79300 LB Inbound Ticket

STORED TARE WT 32220 LB

NET WEIGHT 47080 LB

QTY.	UNIT	DESCRIPTION	RATE	EXTENSION	FEE	TOTAL
23.54	TON	SOIL TON				

This facility will only accept non-hazardous industrial  
recyclables or construction, and demolition waste.

We will not accept any loads containing any  
non-approved wastes or hazardous waste.651-438-1500

Generator: ST PAUL PORT AUTHORITY-HEIGHTS

Address: 2200 Larpenteur Ave E

City/State St Paul, MN 55109

Manifest: 1951698

SIGNATURE \_\_\_\_\_

NET AMOUNT

TENDERED

CHANGE

CHECK NO.

Industrial-Rosemont  
13425 Courthouse Blvd.  
Rosemount, MN 55068

197 CARL BOLANDER & SONS CO.  
251 STARKEY STREET  
ST. PAUL MN 55107

SITE	TICKET	GRID		WEIGHMASTER	
002	00859062	11		Lisa Dean	
DATE IN	DATE OUT	TIME IN	TIME OUT	VEHICLE	ROLL OFF
10/20/23	10/20/23	11:48	11:48	TTS214-112	23-0132
REFERENCE			ORIGIN		
23-0132			VIN: YTD7088_MN_6AXLES-7		

SCALE 1 GROSS WT 79300 LB Inbound Ticket

STORED TARE WT 32220 LB

NET WEIGHT 47080 LB

QTY.	UNIT	DESCRIPTION	RATE	EXTENSION	FEE	TOTAL
23.54	TON	SOIL TON				

This facility will only accept non-hazardous industrial  
recyclables or construction, and demolition waste.

We will not accept any loads containing any  
non-approved wastes or hazardous waste.651-438-1500

Generator: ST PAUL PORT AUTHORITY-HEIGHTS

Address: 2200 Larpenteur Ave E

City/State St Paul, MN 55109

Manifest: 1951698

SIGNATURE \_\_\_\_\_

NET AMOUNT

TENDERED

CHANGE

CHECK NO.

TEL - 214 TRK SD21-12



# SKB Rosemount Industrial Waste Facility

1951698

<b>Shipping Manifest</b>		1. Generator's US EPA ID No. (if any)		2. Page 1 of _____ page(s)	
3. Generator's Name and Facility Address St. Paul Port Authority 2200 Larpentour Ave E, St. Paul, MN 55109			Mailing Address St. Paul Port Authority The Heights - Former Hillcrest 400 Wabasha St. N, Ste. #240, St. Paul, MN 55102		
4. Generator's Phone (651) 204-6241			Fax (651) 223-5198		
5. Transporter 1 Company Name <b>TENNY TRUCKING</b>			Phone: _____		
6. Transporter 2 Company Name			Phone: _____		
7. Designated Facility Name and Site Address SKB Rosemount Industrial Waste Facility 13425 Courthouse Blvd. Rosemount, MN 55068			651-438-1500		
8. U.S. DOT Description (including Proper Shipping Name)		9. Containers No.   Type	10. Total Quantity	11. Unit Wt/Vol	12. Waste Profile Sheet #
a. Non-Hazardous Industrial Waste (Petroleum Contaminated Soil w/intermixed Debris) Job #23-6600 Jesse Wilcox					
b.					
c.					
d.					
13. Additional Descriptions for Materials Listed Above (indicate waste stream Approval # below)		14. Special Handling Procedures for Wastes Listed Above			
a. MI 23-0132 Petroleum Contaminated Soil w/intermixed Debris					
b. MI					
c. MI					
d. MI					
15. Special Handling Instructions and Additional Information  Emergency Contact: _____				SKB Use Only Load # _____ Scale Wt. _____ Tons/Yds. _____	
16. GENERATOR'S CERTIFICATION: I hereby declare that the contents of this consignment are fully and accurately described above by proper shipping name and are classified, packed, marked, and labeled, and are in all respects in proper condition for transport by highway according to applicable international and national government regulations.					
Printed/Typed Name Agent for St. Paul Port Authority		Signature <i>[Signature]</i>		Month Day Year <b>10 02 23</b>	
17. Transporter 1 Acknowledged of Receipt of Materials					
Printed/Typed Name <b>Stanley Nyachiro</b>		Signature <i>[Signature]</i>		Month Day Year 	
18. Transporter 2 Acknowledgement of Receipt of Materials					
Printed/Typed Name		Signature		Month Day Year 	
19. Discrepancy Indication Space					
20. Facility Owner or Operator: Certification of receipt of non-hazardous materials covered by this Manifest except as noted in item 19.					
Printed/Typed Name		Signature <i>[Signature]</i>		Month Day Year <b>10 20 23</b>	

GENERATOR  
TRANSPORTER  
FACILITY

White - Return to Generator

Pink - Transporter

Canary - Facility Copy

Goldenrod - Generator Copy

Industrial-Rosemont  
13425 Courthouse Blvd.  
Rosemont, MN 55068



197 CARL BOLANDER & SONS CO.  
251 STARKEY STREET  
ST. PAUL MN 55107

SITE		TICKET		GRID		WEIGHMASTER	
002		00859064		11		Lisa Dean	
DATE IN	DATE OUT	TIME IN	TIME OUT	VEHICLE		ROLL OFF	
10/20/23	10/20/23	11:51	11:51	ETS38-1512		23-0132	
REFERENCE				ORIGIN			
23-0132				VIN: YTC9409_MN_6AXLES-7			

SCALE 1 GROSS WT 80700 LB Inbound Ticket  
STORED TARE WT 31480 LB  
NET WEIGHT 49220 LB

QTY.	UNIT	DESCRIPTION	RATE	EXTENSION	FEE	TOTAL
24.61	TON	SOIL TON				

This facility will only accept non-hazardous industrial  
recyclables or construction, and demolition waste.  
We will not accept any loads containing any  
non-approved wastes or hazardous waste.651-438-1500  
Generator: ST PAUL PORT AUTHORITY-HEIGHTS  
Address: 2200 Larpenteur Ave E  
City/State St Paul, MN 55109  
Manifest: 1951699

SIGNATURE \_\_\_\_\_

NET AMOUNT
TENDERED
CHANGE
CHECK NO.

Industrial-Rosemont  
13425 Courthouse Blvd.  
Rosemont, MN 55068

197 CARL BOLANDER & SONS CO.  
251 STARKEY STREET  
ST. PAUL MN 55107

SITE		TICKET		GRID		WEIGHMASTER	
002		00859064		11		Lisa Dean	
DATE IN	DATE OUT	TIME IN	TIME OUT	VEHICLE		ROLL OFF	
10/20/23	10/20/23	11:51	11:51	ETS38-1512		23-0132	
REFERENCE				ORIGIN			
23-0132				VIN: YTC9409_MN_6AXLES-7			

SCALE 1 GROSS WT 80700 LB Inbound Ticket  
STORED TARE WT 31480 LB  
NET WEIGHT 49220 LB

QTY.	UNIT	DESCRIPTION	RATE	EXTENSION	FEE	TOTAL
24.61	TON	SOIL TON				

This facility will only accept non-hazardous industrial  
recyclables or construction, and demolition waste.  
We will not accept any loads containing any  
non-approved wastes or hazardous waste.651-438-1500  
Generator: ST PAUL PORT AUTHORITY-HEIGHTS  
Address: 2200 Larpenteur Ave E  
City/State St Paul, MN 55109  
Manifest: 1951699  
SKB-WCI4410

SIGNATURE \_\_\_\_\_

NET AMOUNT
TENDERED
CHANGE
CHECK NO.



# SKB Rosemount Industrial Waste Facility

1951699

Shipping Manifest		1. Generator's US EPA ID No. (if any)		2. Page 1 of page(s)	
3. Generator's Name and Facility Address St. Paul Port Authority 2200 Larpenetue Ave E, St. Paul, MN 55109		Mailing Address St. Paul Port Authority The Heights - Former Hillcrest 400 Wabasha St. N, Ste. #240, St. Paul, MN 55102			
4. Generator's Phone (651) 204-6241		Fax (651) 223-5198			
5. Transporter 1 Company Name <b>ETI #38 #15-12</b>		Phone:			
6. Transporter 2 Company Name		Phone:			
7. Designated Facility Name and Site Address SKB Rosemount Industrial Waste Facility 13425 Courthouse Blvd. Rosemount, MN 55068		651-438-1500			
8. U.S. DOT Description (including Proper Shipping Name)		9. Containers No. Type		10. Total Quantity	
a. Non-Hazardous Industrial Waste (Petroleum Contaminated Soil w/intermixed Debris) Job #23-6600 Jesse Wilcox					
b.					
c.					
d.					
13. Additional Descriptions for Materials Listed Above (Indicate waste stream Approval # below)		14. Special Handling Procedures for Wastes Listed Above			
a. MI 23-0132 Petroleum Contaminated Soil w/intermixed Debris					
b. MI					
c. MI					
d. MI					
15. Special Handling Instructions and Additional Information Emergency Contact:		SKB Use Only Load # _____ Scale Wt. _____ Tons/Yds. _____			
16. GENERATOR'S CERTIFICATION: I hereby declare that the contents of this consignment are fully and accurately described above by proper shipping name and are classified, packed, marked, and labeled, and are in all respects in proper condition for transport by highway according to applicable international and national government regulations.					
Printed/Typed Name Agent for St. Paul Port Authority		Signature		Month Day Year 10 02 23	
17. Transporter 1 Acknowledged of Receipt of Materials		Signature		Month Day Year 10 02 23	
18. Transported 2 Acknowledgement of Receipt of Materials		Signature		Month Day Year 10 02 23	
19. Discrepancy Indication Space					
20. Facility Owner or Operator: Certification of receipt of non-hazardous materials covered by this Manifest except as noted in item 19.					
Printed/Typed Name		Signature		Month Day Year 10 02 23	

White - Return to Generator

Pink - Transporter

Canary - Facility Copy

Goldenrod - Generator Copy



Industrial-Rosemont  
13425 Courthouse Blvd.  
Rosemont, MN 55068



197 CARL BOLANDER & SONS CO.  
251 STARKEY STREET  
ST. PAUL MN 55107

SITE	TICKET	GRID		WEIGHMASTER	
002	00859065	11		Lisa Dean	
DATE IN	DATE OUT	TIME IN	TIME OUT	VEHICLE	ROLL OFF
10/20/23	10/20/23	11:55	11:55	MTL151-012	23-0132
REFERENCE			ORIGIN		
23-0132			VIN: YTE851_MN_6AXLES		

SCALE 1 GROSS WT 80180 LB  
STORED TARE WT 32980 LB  
NET WEIGHT 47200 LB

Inbound Ticket

QTY.	UNIT	DESCRIPTION	RATE	EXTENSION	FEE	TOTAL
23.60	TON	SOIL TON				

This facility will only accept non-hazardous industrial  
recyclables or construction, and demolition waste.  
We will not accept any loads containing any  
non-approved wastes or hazardous waste.651-438-1500

Generator: ST PAUL PORT AUTHORITY-HEIGHTS  
Address: 2200 Larpenteur Ave E  
City/State St Paul, MN 55109  
Manifest: 1951700

SIGNATURE \_\_\_\_\_

NET AMOUNT
TENDERED
CHANGE
CHECK NO.

Industrial-Rosemont  
13425 Courthouse Blvd.  
Rosemont, MN 55068

197 CARL BOLANDER & SONS CO.  
251 STARKEY STREET  
ST. PAUL MN 55107

SITE	TICKET	GRID		WEIGHMASTER	
002	00859065	11		Lisa Dean	
DATE IN	DATE OUT	TIME IN	TIME OUT	VEHICLE	ROLL OFF
10/20/23	10/20/23	11:55	11:55	MTL151-012	23-0132
REFERENCE			ORIGIN		
23-0132			VIN: YTE851_MN_6AXLES		

SCALE 1 GROSS WT 80180 LB  
STORED TARE WT 32980 LB  
NET WEIGHT 47200 LB

Inbound Ticket

QTY.	UNIT	DESCRIPTION	RATE	EXTENSION	FEE	TOTAL
23.60	TON	SOIL TON				

This facility will only accept non-hazardous industrial  
recyclables or construction, and demolition waste.  
We will not accept any loads containing any  
non-approved wastes or hazardous waste.651-438-1500

Generator: ST PAUL PORT AUTHORITY-HEIGHTS  
Address: 2200 Larpenteur Ave E  
City/State St Paul, MN 55109  
Manifest: 1951700  
SKB-WCI 4410

SIGNATURE \_\_\_\_\_

NET AMOUNT
TENDERED
CHANGE
CHECK NO.



# SKB Rosemount Industrial Waste Facility

1951700

Shipping Manifest		1. Generator's US EPA ID No. (if any)		2. Page 1 of page(s)	
3. Generator's Name and Facility Address St. Paul Port Authority 2200 Larpenet Ave E, St. Paul, MN 55109		Mailing Address St. Paul Port Authority The Heights - Former Hillcrest 400 Wabasha St. N, Ste. #240, St. Paul, MN 55102			
4. Generator's Phone (651) 204-6241		Fax (651) 223-5198			
5. Transporter 1 Company Name		Phone:			
6. Transporter 2 Company Name		Phone:			
7. Designated Facility Name and Site Address		SKB Rosemount Industrial Waste Facility 13425 Courthouse Blvd. Rosemount, MN 55068 651-438-1500			
8. U.S. DOT Description (including Proper Shipping Name)		9. Containers No. Type		10. Total Quantity	
a. Non-Hazardous Industrial Waste (Petroleum Contaminated Soil w/intermixed Debris) Job #23-6600 Jesse Wilcox					
b.					
c.					
d.					
13. Additional Descriptions for Materials Listed Above (indicate waste stream Approval # below)		14. Special Handling Procedures for Wastes Listed Above			
a. MI 23-0132 Petroleum Contaminated Soil w/intermixed Debris					
b. MI					
c. MI					
d. MI					
15. Special Handling Instructions and Additional Information		SKB Use Only			
Emergency Contact:		Load # _____			
		Scale Wt. _____			
		Tons/Yds. _____			
16. GENERATOR'S CERTIFICATION: I hereby declare that the contents of this consignment are fully and accurately described above by proper shipping name and are classified, packed, marked, and labeled, and are in all respects in proper condition for transport by highway according to applicable international and national government regulations.					
Printed/Typed Name Agent for St. Paul Port Authority		Signature		Month Day Year	
17. Transporter 1 Acknowledged of Receipt of Materials		Signature		Month Day Year	
Printed/Typed Name		Signature		Month Day Year	
18. Transporter 2 Acknowledgement of Receipt of Materials		Signature		Month Day Year	
Printed/Typed Name		Signature		Month Day Year	
19. Discrepancy Indication Space					
20. Facility Owner or Operator: Certification of receipt of non-hazardous materials covered by this Manifest except as noted in Item 19					
Printed/Typed Name		Signature		Month Day Year	

White - Return to Generator

Pink - Transporter

Canary - Facility Copy

Goldenrod - Generator Copy

Industrial-Rosemont  
13425 Courthouse Blvd.  
Rosemont, MN 55068

197 CARL BOLANDER & SONS CO.  
251 STARKEY STREET  
ST. PAUL MN 55107



SITE		TICKET		GRID		WEIGHMASTER	
002		00859069		11		Lisa Dean	
DATE IN	DATE OUT	TIME IN	TIME OUT	VEHICLE	ROLL OFF		
10/20/23	10/20/23	11:58	11:58	ETI10-616	23-0132		
REFERENCE				ORIGIN			
23-0132				VIN: PAU6577_MN_SAXLES			

SCALE 1 GROSS WT 85000 LB Inbound Ticket  
STORED TARE WT 36560 LB  
NET WEIGHT 48440 LB

QTY.	UNIT	DESCRIPTION	RATE	EXTENSION	FEE	TOTAL
24.22	TON	SOIL TON				

This facility will only accept non-hazardous industrial  
recyclables or construction, and demolition waste.  
We will not accept any loads containing any  
non-approved wastes or hazardous waste.651-438-1500  
Generator: ST PAUL PORT AUTHORITY-HEIGHTS  
Address: 2200 Larpenteur Ave E  
City/State St Paul, MN 55109  
Manifest: 1951701

SIGNATURE \_\_\_\_\_

NET AMOUNT
TENDERED
CHANGE
CHECK NO.

Industrial-Rosemont  
13425 Courthouse Blvd.  
Rosemont, MN 55068

197 CARL BOLANDER & SONS CO.  
251 STARKEY STREET  
ST. PAUL MN 55107

SITE		TICKET		GRID		WEIGHMASTER	
002		00859069		11		Lisa Dean	
DATE IN	DATE OUT	TIME IN	TIME OUT	VEHICLE	ROLL OFF		
10/20/23	10/20/23	11:58	11:58	ETI10-616	23-0132		
REFERENCE				ORIGIN			
23-0132				VIN: PAU6577_MN_SAXLES			

SCALE 1 GROSS WT 85000 LB Inbound Ticket  
STORED TARE WT 36560 LB  
NET WEIGHT 48440 LB

QTY.	UNIT	DESCRIPTION	RATE	EXTENSION	FEE	TOTAL
24.22	TON	SOIL TON				

This facility will only accept non-hazardous industrial  
recyclables or construction, and demolition waste.  
We will not accept any loads containing any  
non-approved wastes or hazardous waste.651-438-1500  
Generator: ST PAUL PORT AUTHORITY-HEIGHTS  
Address: 2200 Larpenteur Ave E  
City/State St Paul, MN 55109  
Manifest: 1951701  
SKB-WCI4410

SIGNATURE \_\_\_\_\_

NET AMOUNT
TENDERED
CHANGE
CHECK NO.



# SKB Rosemount Industrial Waste Facility

1951701

Shipping Manifest		1. Generator's US EPA ID No. (if any)		2. Page 1 of _____ page(s)	
3. Generator's Name and Facility Address St. Paul Port Authority 2200 Larpenteur Ave E, St. Paul, MN 55109		Mailing Address St. Paul Port Authority The Heights - Former Hillcrest 400 Wabasha St. N, Ste. #240, St. Paul, MN 55102			
4. Generator's Phone (651) 204-6241		Fax (651) 223-5198			
5. Transporter 1 Company Name <i>E+I</i>		Phone: _____			
6. Transporter 2 Company Name		Phone: _____			
7. Designated Facility Name and Site Address SKB Rosemount Industrial Waste Facility 13425 Courthouse Blvd. Rosemount, MN 55068		651-438-1500			
8. U.S. DOT Description (including Proper Shipping Name)		9. Containers		10. Total Quantity	11. Unit Wt/Vol
		No.	Type		
a. Non-Hazardous Industrial Waste (Petroleum Contaminated Soil w/intermixed Debris) Job #23-6600 Jesse Wilcox					
b.					
c.					
d.					
13. Additional Descriptions for Materials Listed Above (indicate waste stream Approval # below)		14. Special Handling Procedures for Wastes Listed Above			
a. MI 23-0132 Petroleum Contaminated Soil w/intermixed Debris					
b. MI					
c. MI					
d. MI					
15. Special Handling Instructions and Additional Information Emergency Contact: _____		SKB Use Only Load # _____ Scale Wt. _____ Tons/Yds. _____			
16. GENERATOR'S CERTIFICATION: I hereby declare that the contents of this consignment are fully and accurately described above by proper shipping name and are classified, packed, marked, and labeled, and are in all respects in proper condition for transport by highway according to applicable international and national government regulations.					
Printed/Typed Name Agent for St. Paul Port Authority		Signature <i>[Signature]</i>		Month 10	Day 02
17. Transporter 1 Acknowledged of Receipt of Materials		Signature <i>[Signature]</i>		Month 10	Day 02
18. Transporter 2 Acknowledgement of Receipt of Materials		Signature		Month	Day
Printed/Typed Name		Signature		Month	Day
19. Discrepancy Indication Space					
20. Facility Owner or Operator: Certification of receipt of non-hazardous materials covered by this Manifest except as noted in Item 19					
Printed/Typed Name		Signature <i>[Signature]</i>		Month 10	Day 02

White - Return to Generator

Pink - Transporter

Canary - Facility Copy

Goldenrod - Generator Copy

Industrial-Rosemont  
13425 Courthouse Blvd.  
Rosemont, MN 55068



197 CARL BOLANDER & SONS CO.  
251 STARKEY STREET  
ST. PAUL MN 55107

SITE		TICKET		GRID		WEIGHMASTER	
002		00859070		11		Lisa Dean	
DATE IN		DATE OUT		TIME IN	TIME OUT	VEHICLE	ROLL OFF
10/20/23		10/20/23		11:59	11:59	ETS26-1612	23-0132
REFERENCE				ORIGIN			
23-0132				VIN: YTC7602_MN+6AXLES			

SCALE 1 GROSS WT 78320 LB  
STORED TARE WT 31300 LB  
NET WEIGHT 47020 LB  
Inbound Ticket

QTY.	UNIT	DESCRIPTION	RATE	EXTENSION	FEE	TOTAL
23.51	TON	SOIL TON				

This facility will only accept non-hazardous industrial  
recyclables or construction, and demolition waste.  
We will not accept any loads containing any  
non-approved wastes or hazardous waste.651-438-1500  
Generator: ST PAUL PORT AUTHORITY-HEIGHTS  
Address: 2200 Larpenteur Ave E  
City/State St Paul, MN 55109  
Manifest: 1951702

SIGNATURE \_\_\_\_\_

NET AMOUNT
TENDERED
CHANGE
CHECK NO.

Industrial-Rosemont  
13425 Courthouse Blvd.  
Rosemont, MN 55068

197 CARL BOLANDER & SONS CO.  
251 STARKEY STREET  
ST. PAUL MN 55107

SITE		TICKET		GRID		WEIGHMASTER	
002		00859070		11		Lisa Dean	
DATE IN		DATE OUT		TIME IN	TIME OUT	VEHICLE	ROLL OFF
10/20/23		10/20/23		11:59	11:59	ETS26-1612	23-0132
REFERENCE				ORIGIN			
23-0132				VIN: YTC7602_MN+6AXLES			

SCALE 1 GROSS WT 78320 LB  
STORED TARE WT 31300 LB  
NET WEIGHT 47020 LB  
Inbound Ticket

QTY.	UNIT	DESCRIPTION	RATE	EXTENSION	FEE	TOTAL
23.51	TON	SOIL TON				

This facility will only accept non-hazardous industrial  
recyclables or construction, and demolition waste.  
We will not accept any loads containing any  
non-approved wastes or hazardous waste.651-438-1500  
Generator: ST PAUL PORT AUTHORITY-HEIGHTS  
Address: 2200 Larpenteur Ave E  
City/State St Paul, MN 55109  
Manifest: 1951702  
SKB-WCI 4410

SIGNATURE \_\_\_\_\_

NET AMOUNT
TENDERED
CHANGE
CHECK NO.



# SKB Rosemount Industrial Waste Facility

1951702

Shipping Manifest		1. Generator's US EPA ID No. (If any)		2. Page 1 of page(s)	
3. Generator's Name and Facility Address St. Paul Port Authority 2200 Larpenleur Ave E, St. Paul, MN 55109		Mailing Address St. Paul Port Authority The Heights - Former Hillcrest 400 Wabasha St. N, Ste. #240, St. Paul, MN 55102 Fax (651) 223-5198			
4. Generator's Phone (651) 204-6241					
5. Transporter 1 Company Name <i>Equipment Transport</i>		Phone: <i>651-16-12</i>			
6. Transporter 2 Company Name		Phone:			
7. Designated Facility Name and Site Address SKB Rosemount Industrial Waste Facility 13425 Courthouse Blvd. Rosemount, MN 55068		651-438-1500			
8. U.S. DOT Description (including Proper Shipping Name)		9. Containers No. Type		10. Total Quantity	11. Unit Wt/Vol
a. Non-Hazardous Industrial Waste (Petroleum Contaminated Soil w/intermixed Debris) Job #23-6600 Jesse Wilcox					
b.					
c.					
d.					
13. Additional Descriptions for Materials Listed Above (indicate waste stream Approval # below) a. MI 23-0132 Petroleum Contaminated Soil w/intermixed Debris b. MI c. MI d. MI		14. Special Handling Procedures for Wastes Listed Above			
15. Special Handling Instructions and Additional Information Emergency Contact:		SKB Use Only Load # Scale Wt. Tons/Yds.			
16. GENERATOR'S CERTIFICATION: I hereby declare that the contents of this consignment are fully and accurately described above by proper shipping name and are classified, packed, marked, and labeled, and are in all respects in proper condition for transport by highway according to applicable international and national government regulations.					
Printed/Typed Name Agent for St. Paul Port Authority		Signature <i>[Signature]</i>		Month Day Year <i>40 02 23</i>	
17. Transporter 1 Acknowledged of Receipt of Materials					
Printed/Typed Name <i>Ben P. [Signature]</i>		Signature <i>[Signature]</i>		Month Day Year <i>12 30 23</i>	
18. Transporter 2 Acknowledgement of Receipt of Materials					
Printed/Typed Name		Signature		Month Day Year	
19. Discrepancy Indication Space					
20. Facility Owner or Operator: Certification of receipt of non-hazardous materials covered by this Manifest except as noted in Item 19.					
Printed/Typed Name		Signature <i>[Signature]</i>		Month Day Year <i>10 20 23</i>	

White - Return to Generator      Pink - Transporter      Canary - Facility Copy      Goldenrod - Generator Copy

Industrial-Rosemont  
13425 Courthouse Blvd.  
Rosemont, MN 55068

197 CARL BOLANDER & SONS CO.  
251 STARKEY STREET  
ST. PAUL MN 55107



SITE		TICKET		GRID		WEIGHMASTER	
002		00859084		11		Christina W	
DATE IN		DATE OUT		TIME IN	TIME OUT	VEHICLE	ROLL OFF
10/20/23		10/20/23		12:14	12:14	K&K10-718	23-0132
REFERENCE				ORIGIN			
23-0132				VIN: YTD7620_MN_6AXLES			

SCALE 1 GROSS WT 82660 LB Inbound Ticket

STORED TARE WT 35280 LB

NET WEIGHT 47380 LB

QTY.	UNIT	DESCRIPTION	RATE	EXTENSION	FEE	TOTAL
23.69	TON	SOIL TON				

This facility will only accept non-hazardous industrial  
recyclables or construction, and demolition waste.

We will not accept any loads containing any  
non-approved wastes or hazardous waste.651-438-1500

Generator: ST PAUL PORT AUTHORITY-HEIGHTS

Address: 2200 Larpenteur Ave E

City/State St Paul, MN 55109

Manifest: 1951704

SIGNATURE \_\_\_\_\_

NET AMOUNT

TENDERED

CHANGE

CHECK NO.

Industrial-Rosemont  
13425 Courthouse Blvd.  
Rosemont, MN 55068

197 CARL BOLANDER & SONS CO.  
251 STARKEY STREET  
ST. PAUL MN 55107

SITE		TICKET		GRID		WEIGHMASTER	
002		00859084		11		Christina W	
DATE IN		DATE OUT		TIME IN	TIME OUT	VEHICLE	ROLL OFF
10/20/23		10/20/23		12:14	12:14	K&K10-718	23-0132
REFERENCE				ORIGIN			
23-0132				VIN: YTD7620_MN_6AXLES			

SCALE 1 GROSS WT 82660 LB Inbound Ticket

STORED TARE WT 35280 LB

NET WEIGHT 47380 LB

QTY.	UNIT	DESCRIPTION	RATE	EXTENSION	FEE	TOTAL
23.69	TON	SOIL TON				

This facility will only accept non-hazardous industrial  
recyclables or construction, and demolition waste.

We will not accept any loads containing any  
non-approved wastes or hazardous waste.651-438-1500

Generator: ST PAUL PORT AUTHORITY-HEIGHTS

Address: 2200 Larpenteur Ave E

City/State St Paul, MN 55109

Manifest: 1951704

SIGNATURE \_\_\_\_\_

NET AMOUNT

TENDERED

CHANGE

CHECK NO.



# SKB Rosemount Industrial Waste Facility

1951704

Shipping Manifest		1. Generator's US EPA ID No. (if any)		2. Page 1 of page(s)	
3. Generator's Name and Facility Address St. Paul Port Authority 2200 Larpenteur Ave E, St. Paul, MN 55109		Mailing Address St. Paul Port Authority The Heights - Former Hillcrest 400 Wabasha St. N, Ste. #240, St. Paul, MN 55102			
4. Generator's Phone (651) 204-6241		Fax (651) 223-5198			
5. Transporter 1 Company Name		Phone:			
6. Transporter 2 Company Name		Phone:			
7. Designated Facility Name and Site Address		SKB Rosemount Industrial Waste Facility 13425 Courthouse Blvd. Rosemount, MN 55068 651-438-1500			
8. U.S. DOT Description (Including Proper Shipping Name)		9. Containers		10. Total Quantity	
		No. Type		Unit Wt/Vol	
a. Non-Hazardous Industrial Waste (Petroleum Contaminated Soil w/intermixed Debris) Job #23-6600 Jesse Wilcox					
b.					
c.					
d.					
13. Additional Descriptions for Materials Listed Above (indicate waste stream Approval # below)		14. Special Handling Procedures for Wastes Listed Above			
a. MI 23-0132 Petroleum Contaminated Soil w/intermixed Debris					
b. MI					
c. MI					
d. MI					
15. Special Handling Instructions and Additional Information		SKB Use Only			
Emergency Contact:		Load # _____			
		Scale Wt. _____			
		Tons/Yds. _____			
16. GENERATOR'S CERTIFICATION: I hereby declare that the contents of this consignment are fully and accurately described above by proper shipping name and are classified, packed, marked, and labeled, and are in all respects in proper condition for transport by highway according to applicable international and national government regulations.					
Printed/Typed Name Agent for St. Paul Port Authority		Signature		Month Day Year	
17. Transporter 1 Acknowledged of Receipt of Materials		Signature		Month Day Year	
Printed/Typed Name		Signature		Month Day Year	
18. Transporter 2 Acknowledgement of Receipt of Materials		Signature		Month Day Year	
Printed/Typed Name		Signature		Month Day Year	
19. Discrepancy Indication Space					
20. Facility Owner or Operator: Certification of receipt of non-hazardous materials covered by this Manifest except as noted in Item 19.					
Printed/Typed Name		Signature		Month Day Year	

White - Return to Generator

Pink - Transporter

Canary - Facility Copy

Goldenrod - Generator Copy



Industrial-Rosemont  
13425 Courthouse Blvd.  
Rosemont, MN 55068



197 CARL BOLANDER & SONS CO.  
251 STARKEY STREET  
ST. PAUL MN 55107

SITE		TICKET		GRID		WEIGHMASTER	
002		00859086		11		Christina W	
DATE IN		DATE OUT		TIME IN	TIME OUT	VEHICLE	ROLL OFF
10/20/23		10/20/23		12:15	12:15	AT4-1606	23-0132
REFERENCE				ORIGIN			
23-0132				VIN: YTD3567_MN_6AXLES			

SCALE 1 GROSS WT 82580 LB Inbound Ticket  
STORED TARE WT 34520 LB  
NET WEIGHT 48060 LB

QTY.	UNIT	DESCRIPTION	RATE	EXTENSION	FEE	TOTAL
24.03	TON	SOIL TON				

This facility will only accept non-hazardous industrial  
recyclables or construction, and demolition waste.

We will not accept any loads containing any  
non-approved wastes or hazardous waste.651-438-1500

Generator: ST PAUL PORT AUTHORITY-HEIGHTS

Address: 2200 Larpenteur Ave E

City/State St Paul, MN 55109

Manifest: 1951703

SIGNATURE \_\_\_\_\_

NET AMOUNT
TENDERED
CHANGE
CHECK NO.

Industrial-Rosemont  
13425 Courthouse Blvd.  
Rosemont, MN 55068

197 CARL BOLANDER & SONS CO.  
251 STARKEY STREET  
ST. PAUL MN 55107

SITE		TICKET		GRID		WEIGHMASTER	
002		00859086		11		Christina W	
DATE IN		DATE OUT		TIME IN	TIME OUT	VEHICLE	ROLL OFF
10/20/23		10/20/23		12:15	12:15	AT4-1606	23-0132
REFERENCE				ORIGIN			
23-0132				VIN: YTD3567_MN_6AXLES			

SCALE 1 GROSS WT 82580 LB Inbound Ticket  
STORED TARE WT 34520 LB  
NET WEIGHT 48060 LB

QTY.	UNIT	DESCRIPTION	RATE	EXTENSION	FEE	TOTAL
24.03	TON	SOIL TON				

This facility will only accept non-hazardous industrial  
recyclables or construction, and demolition waste.

We will not accept any loads containing any  
non-approved wastes or hazardous waste.651-438-1500

Generator: ST PAUL PORT AUTHORITY-HEIGHTS

Address: 2200 Larpenteur Ave E

City/State St Paul, MN 55109

Manifest: 1951703

SIGNATURE \_\_\_\_\_

NET AMOUNT
TENDERED
CHANGE
CHECK NO.



# SKB Rosemount Industrial Waste Facility

1951703

Shipping Manifest		1. Generator's US EPA ID No. (if any)		2. Page 1 of page(s)	
3. Generator's Name and Facility Address St. Paul Port Authority 2200 Larpenteur Ave E, St. Paul, MN 55109		Mailing Address St. Paul Port Authority The Heights - Former Hillcrest 400 Wabasha St. N, Ste. #240, St. Paul, MN 55102			
4. Generator's Phone (651) 204-6241		Fax (651) 223-5198			
5. Transporter 1 Company Name <i>Akim</i>		Phone:			
6. Transporter 2 Company Name		Phone:			
7. Designated Facility Name and Site Address SKB Rosemount Industrial Waste Facility 13425 Courthouse Blvd. Rosemount, MN 55068		651-438-1500			
8. U.S. DOT Description (Including Proper Shipping Name)		9. Containers No. Type		10. Total Quantity	11. Unit Wt/Vol
a. Non-Hazardous Industrial Waste (Petroleum Contaminated Soil w/intermixed Debris) Job #23-6600 Jesse Wilcox					
b.					
c.					
d.					
13. Additional Descriptions for Materials Listed Above (indicate waste stream Approval # below)		14. Special Handling Procedures for Wastes Listed Above			
a. MI 23-0132 Petroleum Contaminated Soil w/intermixed Debris					
b. MI					
c. MI					
d. MI					
15. Special Handling Instructions and Additional Information Emergency Contact:		SKB Use Only Load # _____ Scale Wt. _____ Tons/Yds. _____			
16. GENERATOR'S CERTIFICATION: I hereby declare that the contents of this consignment are fully and accurately described above by proper shipping name and are classified, packed, marked, and labeled, and are in all respects in proper condition for transport by highway according to applicable international and national government regulations.					
Printed/Typed Name Agent for St. Paul Port Authority		Signature <i>[Signature]</i>		Month Day Year 10 02 23	
17. Transporter 1 Acknowledged of Receipt of Materials					
Printed/Typed Name <i>Abdoul Sidani</i>		Signature <i>[Signature]</i>		Month Day Year 11 02 23	
18. Transporter 2 Acknowledgement of Receipt of Materials					
Printed/Typed Name		Signature		Month Day Year	
19. Discrepancy Indication Space					
20. Facility Owner or Operator: Certification of receipt of non-hazardous materials covered by this Manifest except as noted in Item 19.					
Printed/Typed Name		Signature <i>[Signature]</i>		Month Day Year 11 02 23	

White - Return to Generator      Pink - Transporter      Canary - Facility Copy      Goldenrod - Generator Copy

Industrial-Rosemont  
13425 Courthouse Blvd.  
Rosemont, MN 55068



197 CARL BOLANDER & SONS CO.  
251 STARKEY STREET  
ST. PAUL MN 55107

SITE	TICKET	GRID		WEIGHMASTER	
002	00859093	11		Christina W	
DATE IN	DATE OUT	TIME IN	TIME OUT	VEHICLE	ROLL OFF
10/20/23	10/20/23	12:28	12:28	MNT1-380	23-0132
REFERENCE			ORIGIN		
23-0132			VIN: YTD8112_MN_AXLES		

SCALE 1 GROSS WT 73180 LB  
STORED TARE WT 36800 LB  
NET WEIGHT 36380 LB  
Inbound Ticket

QTY.	UNIT	DESCRIPTION	RATE	EXTENSION	FEE	TOTAL
18.19	TON	SOIL TON				

This facility will only accept non-hazardous industrial  
recyclables or construction, and demolition waste.  
We will not accept any loads containing any  
non-approved wastes or hazardous waste.651-438-1500

Generator: ST PAUL PORT AUTHORITY-HEIGHTS  
Address: 2200 Larpenteur Ave E  
City/State St Paul, MN 55109  
Manifest: 1951706

SIGNATURE \_\_\_\_\_

NET AMOUNT
TENDERED
CHANGE
CHECK NO.

Industrial-Rosemont  
13425 Courthouse Blvd.  
Rosemont, MN 55068

197 CARL BOLANDER & SONS CO.  
251 STARKEY STREET  
ST. PAUL MN 55107

SITE	TICKET	GRID		WEIGHMASTER	
002	00859093	11		Christina W	
DATE IN	DATE OUT	TIME IN	TIME OUT	VEHICLE	ROLL OFF
10/20/23	10/20/23	12:28	12:28	MNT1-380	23-0132
REFERENCE			ORIGIN		
23-0132			VIN: YTD8112_MN_AXLES		

SCALE 1 GROSS WT 73180 LB  
STORED TARE WT 36800 LB  
NET WEIGHT 36380 LB  
Inbound Ticket

QTY.	UNIT	DESCRIPTION	RATE	EXTENSION	FEE	TOTAL
18.19	TON	SOIL TON				

This facility will only accept non-hazardous industrial  
recyclables or construction, and demolition waste.  
We will not accept any loads containing any  
non-approved wastes or hazardous waste.651-438-1500

Generator: ST PAUL PORT AUTHORITY-HEIGHTS  
Address: 2200 Larpenteur Ave E  
City/State St Paul, MN 55109  
Manifest: 1951706

SIGNATURE \_\_\_\_\_

NET AMOUNT
TENDERED
CHANGE
CHECK NO.



# SKB Rosemount Industrial Waste Facility

1951706

Shipping Manifest		1. Generator's US EPA ID No. (If any)		2. Page 1 of page(s)	
3. Generator's Name and Facility Address St. Paul Port Authority 2200 Larpenteur Ave E, St. Paul, MN 55109		Mailing Address St. Paul Port Authority The Heights - Former Hillcrest 400 Wabasha St. N, Ste. #240, St. Paul, MN 55102			
4. Generator's Phone (651) 204-6241		Fax (651) 223-5198			
5. Transporter 1 Company Name <b>MN-Trans</b>		Phone:			
6. Transporter 2 Company Name		Phone:			
7. Designated Facility Name and Site Address SKB Rosemount Industrial Waste Facility 13425 Courthouse Blvd. Rosemount, MN 55068		651-438-1500			
8. U.S. DOT Description (including Proper Shipping Name)		9. Containers No. Type	10. Total Quantity	11. Unit Wt/Vol	12. Waste Profile Sheet #
a. Non-Hazardous Industrial Waste (Petroleum Contaminated Soil w/intermixed Debris) Job #23-6600 Jesse Wilcox					
b.					
c.					
d.					
13. Additional Descriptions for Materials Listed Above (Indicate waste stream Approval # below) a. MI 23-0132 Petroleum Contaminated Soil w/intermixed Debris b. MI c. MI d. MI		14. Special Handling Procedures for Wastes Listed Above			
15. Special Handling Instructions and Additional Information Emergency Contact:		SKB Use Only Load # _____ Scale Wt. _____ Tons/Yds. _____			
16. GENERATOR'S CERTIFICATION: I hereby declare that the contents of this consignment are fully and accurately described above by proper shipping name and are classified, packed, marked, and labeled, and are in all respects in proper condition for transport by highway according to applicable international and national government regulations.					
Printed/Typed Name Agent for St. Paul Port Authority		Signature 		Month Day Year 10 02 23	
17. Transporter 1 Acknowledged of Receipt of Materials		Printed/Typed Name <b>M E RANEH</b>		Signature 	
18. Transporter 2 Acknowledgement of Receipt of Materials		Printed/Typed Name		Signature	
19. Discrepancy Indication Space					
20. Facility Owner or Operator: Certification of receipt of non-hazardous materials covered by this Manifest except as noted in Item 19.					
Printed/Typed Name		Signature 		Month Day Year 10 02 23	

White - Return to Generator

Pink - Transporter

Canary - Facility Copy

Goldenrod - Generator Copy

Industrial-Rosemont  
13425 Courthouse Blvd.  
Rosemount, MN 55068



197 CARL BOLANDER & SONS CO.  
251 STARKEY STREET  
ST. PAUL MN 55107

SITE	TICKET	GRID		WEIGHMASTER	
002	00859095	11		MIRANDA	
DATE IN	DATE OUT	TIME IN	TIME OUT	VEHICLE	ROLL OFF
10/20/23	10/20/23	12:30	12:30	SLT01-218	23-0132
REFERENCE			ORIGIN		
23-0132			VIN: YTE3514_MN_5AXLES		

SCALE 2 GROSS WT 75040 LB Inbound Ticket  
STORED TARE WT 34920 LB  
NET WEIGHT 40120 LB

QTY.	UNIT	DESCRIPTION	RATE	EXTENSION	FEE	TOTAL
20.06	TON	SOIL TON				

This facility will only accept non-hazardous industrial  
recyclables or construction, and demolition waste.

We will not accept any loads containing any  
non-approved wastes or hazardous waste.651-438-1500

Generator: ST PAUL PORT AUTHORITY-HEIGHTS

Address: 2200 Larpenteur Ave E

City/State: St Paul, MN 55109

Manifest: 1951705  
SKB-WCI4410

SIGNATURE \_\_\_\_\_

NET AMOUNT

TENDERED

CHANGE

CHECK NO.

Industrial-Rosemont  
13425 Courthouse Blvd.  
Rosemount, MN 55068

197 CARL BOLANDER & SONS CO.  
251 STARKEY STREET  
ST. PAUL MN 55107

SITE	TICKET	GRID		WEIGHMASTER	
002	00859095	11		MIRANDA	
DATE IN	DATE OUT	TIME IN	TIME OUT	VEHICLE	ROLL OFF
10/20/23	10/20/23	12:30	12:30	SLT01-218	23-0132
REFERENCE			ORIGIN		
23-0132			VIN: YTE3514_MN_5AXLES		

SCALE 2 GROSS WT 75040 LB Inbound Ticket  
STORED TARE WT 34920 LB  
NET WEIGHT 40120 LB

QTY.	UNIT	DESCRIPTION	RATE	EXTENSION	FEE	TOTAL
20.06	TON	SOIL TON				

This facility will only accept non-hazardous industrial  
recyclables or construction, and demolition waste.

We will not accept any loads containing any  
non-approved wastes or hazardous waste.651-438-1500

Generator: ST PAUL PORT AUTHORITY-HEIGHTS

Address: 2200 Larpenteur Ave E

City/State: St Paul, MN 55109

Manifest: 1951705  
SKB-WCI4410

SIGNATURE \_\_\_\_\_

NET AMOUNT

TENDERED

CHANGE

CHECK NO.



# SKB Rosemount Industrial Waste Facility

1951705

Shipping Manifest		1. Generator's US EPA ID No. (if any)		2. Page 1 of page(s)	
3. Generator's Name and Facility Address St. Paul Port Authority 2200 Larpenleur Ave E, St. Paul, MN 55109		Mailing Address St. Paul Port Authority The Heights - Former Hillcrest 400 Wabasha St. N, Ste. #240, St. Paul, MN 55102			
4. Generator's Phone (651) 204-6241		Fax (651) 223-5198			
5. Transporter 1 Company Name <i>Severin Lion Trucking</i>		Phone:			
6. Transporter 2 Company Name		Phone:			
7. Designated Facility Name and Site Address SKB Rosemount Industrial Waste Facility 13425 Courthouse Blvd. Rosemount, MN 55068		651-438-1500			
8. U.S. DOT Description (including Proper Shipping Name)		9. Containers No. Type		10. Total Quantity	
a. Non-Hazardous Industrial Waste (Petroleum Contaminated Soil w/intermixed Debris) Job #23-6600 Jesse Wilcox					
b.					
c.					
d.					
13. Additional Descriptions for Materials Listed Above (indicate waste stream Approval # below)		14. Special Handling Procedures for Wastes Listed Above			
a. MI 23-0132 Petroleum Contaminated Soil w/intermixed Debris					
b. MI					
c. MI					
d. MI					
15. Special Handling Instructions and Additional Information Emergency Contact:		SKB Use Only Load # Scale Wt. Tons/Yds.			
16. GENERATOR'S CERTIFICATION: I hereby declare that the contents of this consignment are fully and accurately described above by proper shipping name and are classified, packed, marked, and labeled, and are in all respects in proper condition for transport by highway according to applicable international and national government regulations.					
Printed/Typed Name Agent for St. Paul Port Authority		Signature <i>[Signature]</i>		Month Day Year 10 02 23	
17. Transporter 1 Acknowledged of Receipt of Materials					
Printed/Typed Name <i>Hessma Selassie</i>		Signature <i>[Signature]</i>		Month Day Year 10 02 23	
18. Transporter 2 Acknowledgement of Receipt of Materials					
Printed/Typed Name		Signature		Month Day Year	
19. Discrepancy Indication Space					
20. Facility Owner or Operator: Certification of receipt of non-hazardous materials covered by this Manifest except as noted in Item 19.					
Printed/Typed Name <i>[Signature]</i>		Signature <i>[Signature]</i>		Month Day Year 10 02 23	

White - Return to Generator

Pink - Transporter

Canary - Facility Copy

Goldenrod - Generator Copy

Industrial-Rosemont  
13425 Courthouse Blvd.  
Rosemount, MN 55068



197 CARL BOLANDER & SONS CO.  
251 STARKEY STREET  
ST. PAUL MN 55107

SITE		TICKET		GRID		WEIGHMASTER	
002		00859096		11		Christina W	
DATE IN	DATE OUT	TIME IN	TIME OUT	VEHICLE	ROLL OFF		
10/20/23	10/20/23	12:32	12:32	MP1-365	23-0132		
REFERENCE				ORIGIN			
23-0132				VIN: PZA3258_MN_6AXLES			

SCALE 1 GROSS WT 78120 LB  
STORED TARE WT 37520 LB  
NET WEIGHT 40600 LB  
Inbound Ticket

QTY.	UNIT	DESCRIPTION	RATE	EXTENSION	FEE	TOTAL
20.30	TON	SOIL TON				

This facility will only accept non-hazardous industrial  
recyclables or construction, and demolition waste.  
We will not accept any loads containing any  
non-approved wastes or hazardous waste.651-438-1500  
Generator: ST PAUL PORT AUTHORITY-HEIGHTS  
Address: 2200 Larpenteur Ave E  
City/State St Paul, MN 55109  
Manifest: 1951707

SIGNATURE \_\_\_\_\_

NET AMOUNT
TENDERED
CHANGE
CHECK NO.

Industrial-Rosemont  
13425 Courthouse Blvd.  
Rosemount, MN 55068

197 CARL BOLANDER & SONS CO.  
251 STARKEY STREET  
ST. PAUL MN 55107

SITE		TICKET		GRID		WEIGHMASTER	
002		00859096		11		Christina W	
DATE IN	DATE OUT	TIME IN	TIME OUT	VEHICLE	ROLL OFF		
10/20/23	10/20/23	12:32	12:32	MP1-365	23-0132		
REFERENCE				ORIGIN			
23-0132				VIN: PZA3258_MN_6AXLES			

SCALE 1 GROSS WT 78120 LB  
STORED TARE WT 37520 LB  
NET WEIGHT 40600 LB  
Inbound Ticket

QTY.	UNIT	DESCRIPTION	RATE	EXTENSION	FEE	TOTAL
20.30	TON	SOIL TON				

This facility will only accept non-hazardous industrial  
recyclables or construction, and demolition waste.  
We will not accept any loads containing any  
non-approved wastes or hazardous waste.651-438-1500  
Generator: ST PAUL PORT AUTHORITY-HEIGHTS  
Address: 2200 Larpenteur Ave E  
City/State St Paul, MN 55109  
Manifest: 1951707  
SKB-WCI 4410

SIGNATURE \_\_\_\_\_

NET AMOUNT
TENDERED
CHANGE
CHECK NO.



# SKB Rosemount Industrial Waste Facility

1951707

Shipping Manifest		1. Generator's US EPA ID No. (if any)		2. Page 1 of page(s)	
3. Generator's Name and Facility Address St. Paul Port Authority 2200 Larpenleur Ave E, St. Paul, MN 55109		Mailing Address St. Paul Port Authority The Heights - Former Hillcrest 400 Wabasha St. N, Ste. #240, St. Paul, MN 55102			
4. Generator's Phone (651) 204-6241		Fax (651) 223-5198			
5. Transporter 1 Company Name <i>MURPHY PARADISE INC</i>		Phone: <i>952-686-8469</i>			
6. Transporter 2 Company Name		Phone:			
7. Designated Facility Name and Site Address SKB Rosemount Industrial Waste Facility 13425 Courthouse Blvd. Rosemount, MN 55068		651-438-1500			
8. U.S. DOT Description (including Proper Shipping Name)		9. Containers No. Type		10. Total Quantity	11. Unit Wt/Vol
a. Non-Hazardous Industrial Waste (Petroleum Contaminated Soil w/intermixed Debris) Job #23-6600 Jesse Wilcox					
b.					
c.					
d.					
13. Additional Descriptions for Materials Listed Above (Indicate waste stream Approval # below) a. MI 23-0132 Petroleum Contaminated Soil w/intermixed Debris b. MI c. MI d. MI		14. Special Handling Procedures for Wastes Listed Above			
15. Special Handling Instructions and Additional Information Emergency Contact:		SKB Use Only Load # _____ Scale Wt. _____ Tons/Yds. _____			
16. GENERATOR'S CERTIFICATION: I hereby declare that the contents of this consignment are fully and accurately described above by proper shipping name and are classified, packed, marked, and labeled, and are in all respects in proper condition for transport by highway according to applicable international and national government regulations.					
Printed/Typed Name Agent for St. Paul Port Authority		Signature <i>[Signature]</i>		Month Day Year <i>10 02 23</i>	
17. Transporter 1 Acknowledged of Receipt of Materials					
Printed/Typed Name <i>MURPHY PARADISE INC</i>		Signature <i>[Signature]</i>		Month Day Year <i>10 20 23</i>	
18. Transporter 2 Acknowledgement of Receipt of Materials					
Printed/Typed Name		Signature		Month Day Year	
19. Discrepancy Indication Space					
20. Facility Owner or Operator: Certification of receipt of non-hazardous materials covered by this Manifest except as noted in Item 19.					
Printed/Typed Name		Signature <i>[Signature]</i>		Month Day Year <i>10 20 23</i>	

White - Return to Generator

Pink - Transporter

Canary - Facility Copy

Goldenrod - Generator Copy



Industrial-Rosemont  
13425 Courthouse Blvd.  
Rosemount, MN 55068



197 CARL BOLANDER & SONS CO.  
251 STARKEY STREET  
ST. PAUL MN 55107

SITE	TICKET	GRID		WEIGHMASTER	
002	00859099	11		Christina W	
DATE IN	DATE OUT	TIME IN	TIME OUT	VEHICLE	ROLL OFF
10/20/23	10/20/23	12:35	12:35	STL07-425	23-0132
REFERENCE			ORIGIN		
23-0132			VIN: YTE6965_MN_6AXELS		

SCALE 1 GROSS WT 77520 LB  
STORED TARE WT 35400 LB  
NET WEIGHT 42120 LB  
Inbound Ticket

QTY.	UNIT	DESCRIPTION	RATE	EXTENSION	FEE	TOTAL
21.06	TON	SOIL TON				

This facility will only accept non-hazardous industrial  
recyclables or construction, and demolition waste.  
We will not accept any loads containing any  
non-approved wastes or hazardous waste.651-438-1500

Generator: ST PAUL PORT AUTHORITY-HEIGHTS  
Address: 2200 Larpentour Ave E  
City/State St Paul, MN 55109  
Manifest: 1951708

SIGNATURE \_\_\_\_\_

NET AMOUNT
TENDERED
CHANGE
CHECK NO.

Industrial-Rosemont  
13425 Courthouse Blvd.  
Rosemount, MN 55068

197 CARL BOLANDER & SONS CO.  
251 STARKEY STREET  
ST. PAUL MN 55107

SITE	TICKET	GRID		WEIGHMASTER	
002	00859099	11		Christina W	
DATE IN	DATE OUT	TIME IN	TIME OUT	VEHICLE	ROLL OFF
10/20/23	10/20/23	12:35	12:35	STL07-425	23-0132
REFERENCE			ORIGIN		
23-0132			VIN: YTE6965_MN_6AXELS		

SCALE 1 GROSS WT 77520 LB  
STORED TARE WT 35400 LB  
NET WEIGHT 42120 LB  
Inbound Ticket

QTY.	UNIT	DESCRIPTION	RATE	EXTENSION	FEE	TOTAL
21.06	TON	SOIL TON				

This facility will only accept non-hazardous industrial  
recyclables or construction, and demolition waste.  
We will not accept any loads containing any  
non-approved wastes or hazardous waste.651-438-1500

Generator: ST PAUL PORT AUTHORITY-HEIGHTS  
Address: 2200 Larpentour Ave E  
City/State St Paul, MN 55109  
Manifest: 1951708  
SKB-WCI 4410

SIGNATURE \_\_\_\_\_

NET AMOUNT
TENDERED
CHANGE
CHECK NO.



# SKB Rosemount Industrial Waste Facility

1951708

Shipping Manifest		1. Generator's US EPA ID No. (if any)		2. Page 1 of page(s)	
3. Generator's Name and Facility Address St. Paul Port Authority 2200 Larpenteur Ave E, St. Paul, MN 55109		Mailing Address St. Paul Port Authority The Heights - Former Hillcrest 400 Wabasha St. N, Ste. #240, St. Paul, MN 55102			
4. Generator's Phone (651) 204-6241		Fax (651) 223-5198			
5. Transporter 1 Company Name <i>Sambel Transport LLC</i>		Phone: <i>612 481 6455</i>			
6. Transporter 2 Company Name		Phone:			
7. Designated Facility Name and Site Address SKB Rosemount Industrial Waste Facility 13425 Courthouse Blvd. Rosemount, MN 55068		651-438-1500			
8. U.S. DOT Description (including Proper Shipping Name)		9. Containers		10. Total Quantity	11. Unit Wt/Vol
		No.	Type		
a. Non-Hazardous Industrial Waste (Petroleum Contaminated Soil w/intermixed Debris) Job #23-6600 Jesse Wilcox					
b.					
c.					
d.					
13. Additional Descriptions for Materials Listed Above (Indicate waste stream Approval # below)		14. Special Handling Procedures for Wastes Listed Above			
a. MI 23-0132 Petroleum Contaminated Soil w/intermixed Debris					
b. MI					
c. MI					
d. MI					
15. Special Handling Instructions and Additional Information Emergency Contact:		SKB Use Only Load # _____ Scale Wt. _____ Tons/Yds. _____			
16. GENERATOR'S CERTIFICATION: I hereby declare that the contents of this consignment are fully and accurately described above by proper shipping name and are classified, packed, marked, and labeled, and are in all respects in proper condition for transport by highway according to applicable international and national government regulations.					
Printed/Typed Name Agent for St. Paul Port Authority		Signature <i>[Signature]</i>		Month Day Year <i>10 02 23</i>	
17. Transporter 1 Acknowledged of Receipt of Materials		Signature <i>[Signature]</i>		Month Day Year <i>10 20 23</i>	
18. Transporter 2 Acknowledgement of Receipt of Materials		Signature		Month Day Year	
19. Discrepancy Indication Space					
20. Facility Owner or Operator: Certification of receipt of non-hazardous materials covered by this Manifest except as noted in item 19.					
Printed/Typed Name <i>[Signature]</i>		Signature <i>[Signature]</i>		Month Day Year <i>[Signature]</i>	

White - Return to Generator

Pink - Transporter

Canary - Facility Copy

Goldenrod - Generator Copy

Industrial-Rosemont  
13425 Courthouse Blvd.  
Rosemount, MN 55068

197 CARL BOLANDER & SONS CO.  
251 STARKEY STREET  
ST. PAUL MN 55107



SITE		TICKET		GRID		WEIGHMASTER	
002		00859102		11		Christina W	
DATE IN	DATE OUT	TIME IN	TIME OUT	VEHICLE	ROLL OFF		
10/20/23	10/20/23	12:37	12:37	MGB29-345	23-0132		
REFERENCE				ORIGIN			
23-0132				VIN: 02298745_MN_6AXLES			

SCALE 1 GROSS WT 76280 LB Inbound Ticket

STORED TARE WT 38140 LB

NET WEIGHT 38140 LB

QTY.	UNIT	DESCRIPTION	RATE	EXTENSION	FEE	TOTAL
19.07	TON	SOIL TON				

This facility will only accept non-hazardous industrial  
recyclables or construction, and demolition waste.

We will not accept any loads containing any  
non-approved wastes or hazardous waste. 651-438-1500

Generator: ST PAUL PORT AUTHORITY-HEIGHTS

Address: 2200 Larpenleur Ave E

City/State St Paul, MN 55109

Manifest: 1951709

SIGNATURE \_\_\_\_\_

NET AMOUNT

TENDERED

CHANGE

CHECK NO.

Industrial-Rosemont  
13425 Courthouse Blvd.  
Rosemount, MN 55068

197 CARL BOLANDER & SONS CO.  
251 STARKEY STREET  
ST. PAUL MN 55107

SITE		TICKET		GRID		WEIGHMASTER	
002		00859102		11		Christina W	
DATE IN	DATE OUT	TIME IN	TIME OUT	VEHICLE	ROLL OFF		
10/20/23	10/20/23	12:37	12:37	MGB29-345	23-0132		
REFERENCE				ORIGIN			
23-0132				VIN: 02298745_MN_6AXLES			

SCALE 1 GROSS WT 76280 LB Inbound Ticket

STORED TARE WT 38140 LB

NET WEIGHT 38140 LB

QTY.	UNIT	DESCRIPTION	RATE	EXTENSION	FEE	TOTAL
19.07	TON	SOIL TON				

This facility will only accept non-hazardous industrial  
recyclables or construction, and demolition waste.

We will not accept any loads containing any  
non-approved wastes or hazardous waste. 651-438-1500

Generator: ST PAUL PORT AUTHORITY-HEIGHTS

Address: 2200 Larpenleur Ave E

City/State St Paul, MN 55109

Manifest: 1951709

SIGNATURE \_\_\_\_\_

NET AMOUNT

TENDERED

CHANGE

CHECK NO.



# SKB Rosemount Industrial Waste Facility

1951709

Shipping Manifest		1. Generator's US EPA ID No. (if any)		2. Page 1 of page(s)	
3. Generator's Name and Facility Address St. Paul Port Authority 2200 Larpeur Ave E, St. Paul, MN 55109		Mailing Address St. Paul Port Authority The Heights - Former Hillcrest 400 Wabasha St. N, Ste. #240, St. Paul, MN 55102			
4. Generator's Phone (651) 204-6241		Fax (651) 223-5198			
5. Transporter 1 Company Name <i>MSB Transportation LLC</i>		Phone:			
6. Transporter 2 Company Name		Phone:			
7. Designated Facility Name and Site Address SKB Rosemount Industrial Waste Facility 13425 Courthouse Blvd. Rosemount, MN 55068		651-438-1500			
8. U.S. DOT Description (including Proper Shipping Name)		9. Containers		10. Total Quantity	11. Unit Wt/Vol
		No.	Type		
a. Non-Hazardous Industrial Waste (Petroleum Contaminated Soil w/intermixed Debris) Job #23-6600 Jesse Wilcox					
b.					
c.					
d.					
13. Additional Descriptions for Materials Listed Above (Indicate waste stream Approval # below)		14. Special Handling Procedures for Wastes Listed Above			
a. MI 23-0132 Petroleum Contaminated Soil w/intermixed Debris					
b. MI					
c. MI					
d. MI					
15. Special Handling Instructions and Additional Information Emergency Contact:		SKB Use Only Load # _____ Scale Wt. _____ Tons/Yds. _____			
16. GENERATOR'S CERTIFICATION: I hereby declare that the contents of this consignment are fully and accurately described above by proper shipping name and are classified, packed, marked, and labeled, and are in all respects in proper condition for transport by highway according to applicable international and national government regulations.					
Printed/Typed Name Agent for St. Paul Port Authority		Signature <i>[Signature]</i>		Month Day Year 10 02 23	
17. Transporter 1 Acknowledged of Receipt of Materials					
Printed/Typed Name <i>Mud Bonner</i>		Signature <i>[Signature]</i>		Month Day Year 10 02 23	
18. Transported 2 Acknowledgement of Receipt of Materials					
Printed/Typed Name		Signature		Month Day Year	
19. Discrepancy Indication Space					
20. Facility Owner or Operator: Certification of receipt of non-hazardous materials covered by this Manifest except as noted in Item 19.					
Printed/Typed Name		Signature <i>[Signature]</i>		Month Day Year	

White - Return to Generator

Pink - Transporter

Canary - Facility Copy

Goldenrod - Generator Copy

Industrial-Rosemont  
13425 Courthouse Blvd.  
Rosemount, MN 55068

197 CARL BOLANDER & SONS CO.  
251 STARKEY STREET  
ST. PAUL MN 55107



SITE	TICKET	GRID		WEIGHMASTER	
002	00859103	11		Christina W	
DATE IN	DATE OUT	TIME IN	TIME OUT	VEHICLE	ROLL OFF
10/20/23	10/20/23	12:39	12:39	WDH23-518	23-0132
REFERENCE			ORIGIN		
23-0132			VIN: YTB9429_MN_6AXLES		

SCALE 1 GROSS WT 83140 LB Inbound Ticket  
STORED TARE WT 37160 LB  
NET WEIGHT 45980 LB

QTY.	UNIT	DESCRIPTION	RATE	EXTENSION	FEE	TOTAL
22.99	TON	SOIL TON				

This facility will only accept non-hazardous industrial  
recyclables or construction, and demolition waste.  
We will not accept any loads containing any  
non-approved wastes or hazardous waste.651-438-1500

Generator: ST PAUL PORT AUTHORITY-HEIGHTS  
Address: 2200 Larpentour Ave E  
City/State St Paul, MN 55109  
Manifest: 1951710

SIGNATURE \_\_\_\_\_

NET AMOUNT
TENDERED
CHANGE
CHECK NO.

Industrial-Rosemont  
13425 Courthouse Blvd.  
Rosemount, MN 55068

197 CARL BOLANDER & SONS CO.  
251 STARKEY STREET  
ST. PAUL MN 55107

SITE	TICKET	GRID		WEIGHMASTER	
002	00859103	11		Christina W	
DATE IN	DATE OUT	TIME IN	TIME OUT	VEHICLE	ROLL OFF
10/20/23	10/20/23	12:39	12:39	WDH23-518	23-0132
REFERENCE			ORIGIN		
23-0132			VIN: YTB9429_MN_6AXLES		

SCALE 1 GROSS WT 83140 LB Inbound Ticket  
STORED TARE WT 37160 LB  
NET WEIGHT 45980 LB

QTY.	UNIT	DESCRIPTION	RATE	EXTENSION	FEE	TOTAL
22.99	TON	SOIL TON				

This facility will only accept non-hazardous industrial  
recyclables or construction, and demolition waste.  
We will not accept any loads containing any  
non-approved wastes or hazardous waste.651-438-1500

Generator: ST PAUL PORT AUTHORITY-HEIGHTS  
Address: 2200 Larpentour Ave E  
City/State St Paul, MN 55109  
Manifest: 1951710  
SKB-WCI4410

SIGNATURE \_\_\_\_\_

NET AMOUNT
TENDERED
CHANGE
CHECK NO.



# SKB Rosemount Industrial Waste Facility

1951710

Shipping Manifest		1. Generator's US EPA ID No. (if any)		2. Page 1 of page(s)	
3. Generator's Name and Facility Address St. Paul Port Authority 2200 Larpenteur Ave E, St. Paul, MN 55109		Mailing Address St. Paul Port Authority The Heights - Former Hillcrest 400 Wabasha St. N, Ste. #240, St. Paul, MN 55102			
4. Generator's Phone (651) 204-6241		Fax (651) 223-5198			
5. Transporter 1 Company Name <b>Who Dat Hauling LLC</b>		Phone:			
6. Transporter 2 Company Name		Phone:			
7. Designated Facility Name and Site Address SKB Rosemount Industrial Waste Facility 13425 Courthouse Blvd. Rosemount, MN 55068		651-438-1500			
8. U.S. DOT Description (including Proper Shipping Name)		9. Containers No. Type		10. Total Quantity	11. Unit Wt/Vol
a. Non-Hazardous Industrial Waste (Petroleum Contaminated Soil w/intermixed Debris) Job #23-6600 Jesse Wilcox					
b.					
c.					
d.					
13. Additional Descriptions for Materials Listed Above (indicate waste stream Approval # below) a. MI 23-0132 Petroleum Contaminated Soil w/intermixed Debris b. MI c. MI d. MI		14. Special Handling Procedures for Wastes Listed Above			
15. Special Handling Instructions and Additional Information Emergency Contact:		SKB Use Only Load # _____ Scale Wt. _____ Tons/Yds. _____			
16. GENERATOR'S CERTIFICATION: I hereby declare that the contents of this consignment are fully and accurately described above by proper shipping name and are classified, packed, marked, and labeled, and are in all respects in proper condition for transport by highway according to applicable international and national government regulations.					
Printed/Typed Name Agent for St. Paul Port Authority		Signature <i>[Signature]</i>		Month <u>10</u>	Day <u>02</u> Year <u>23</u>
17. Transporter 1 Acknowledged of Receipt of Materials					
Printed/Typed Name <i>Cordeil Robertson</i>		Signature <i>[Signature]</i>		Month <u>10</u>	Day <u>20</u> Year <u>23</u>
18. Transporter 2 Acknowledgement of Receipt of Materials					
Printed/Typed Name		Signature		Month	Day Year
19. Discrepancy Indication Space					
20. Facility Owner or Operator: Certification of receipt of non-hazardous materials covered by this Manifest except as noted in Item 19.					
Printed/Typed Name		Signature		Month	Day Year

White - Return to Generator

Pink - Transporter

Canary - Facility Copy

Goldenrod - Generator Copy

Industrial-Rosemont  
13425 Courthouse Blvd.  
Rosemount, MN 55068



197 CARL BOLANDER & SONS CO.  
251 STARKEY STREET  
ST. PAUL MN 55107

SITE	TICKET	GRID		WEIGHMASTER	
002	00859107	11		Lisa Dean	
DATE IN	DATE OUT	TIME IN	TIME OUT	VEHICLE	ROLL OFF
10/20/23	10/20/23	12:45	12:45	CMR017-318	23-0132
REFERENCE		ORIGIN			
23-0132		VIN: YTE1236_MN_6AXLES			

SCALE 1 GROSS WT 75560 LB Inbound Ticket  
STORED TARE WT 34360 LB  
NET WEIGHT 41200 LB

QTY.	UNIT	DESCRIPTION	RATE	EXTENSION	FEE	TOTAL
20.60	TON	SOIL TON				

This facility will only accept non-hazardous industrial  
recyclables or construction, and demolition waste.  
We will not accept any loads containing any  
non-approved wastes or hazardous waste.651-438-1500  
Generator: ST PAUL PORT AUTHORITY-HEIGHTS  
Address: 2200 Larpenteur Ave E  
City/State St Paul, MN 55109  
Manifest: 1951711

SIGNATURE \_\_\_\_\_

NET AMOUNT
TENDERED
CHANGE
CHECK NO.

Industrial-Rosemont  
13425 Courthouse Blvd.  
Rosemount, MN 55068

197 CARL BOLANDER & SONS CO.  
251 STARKEY STREET  
ST. PAUL MN 55107

SITE	TICKET	GRID		WEIGHMASTER	
002	00859107	11		Lisa Dean	
DATE IN	DATE OUT	TIME IN	TIME OUT	VEHICLE	ROLL OFF
10/20/23	10/20/23	12:45	12:45	CMR017-318	23-0132
REFERENCE		ORIGIN			
23-0132		VIN: YTE1236_MN_6AXLES			

SCALE 1 GROSS WT 75560 LB Inbound Ticket  
STORED TARE WT 34360 LB  
NET WEIGHT 41200 LB

QTY.	UNIT	DESCRIPTION	RATE	EXTENSION	FEE	TOTAL
20.60	TON	SOIL TON				

This facility will only accept non-hazardous industrial  
recyclables or construction, and demolition waste.  
We will not accept any loads containing any  
non-approved wastes or hazardous waste.651-438-1500  
Generator: ST PAUL PORT AUTHORITY-HEIGHTS  
Address: 2200 Larpenteur Ave E  
City/State St Paul, MN 55109  
Manifest: 1951711  
SKB-WCI 4410

SIGNATURE \_\_\_\_\_

NET AMOUNT
TENDERED
CHANGE
CHECK NO.



# SKB Rosemount Industrial Waste Facility

1951711

Shipping Manifest		1. Generator's US EPA ID No. (if any)		2. Page 1 of page(s)	
3. Generator's Name and Facility Address St. Paul Port Authority 2200 Larpenteur Ave E, St. Paul, MN 55109		Mailing Address St. Paul Port Authority The Heights - Former Hillcrest 400 Wabasha St. N, Ste. #240, St. Paul, MN 55102			
4. Generator's Phone (651) 204-6241		Fax (651) 223-5198			
5. Transporter 1 Company Name <i>CMR Hauling LLC</i>		Phone:			
6. Transporter 2 Company Name		Phone:			
7. Designated Facility Name and Site Address		SKB Rosemount Industrial Waste Facility 13425 Courthouse Blvd. Rosemount, MN 55068 651-438-1500			
8. U.S. DOT Description (including Proper Shipping Name)		9. Containers		10. Total Quantity	11. Unit Wt/Vol
		No.	Type		
a. Non-Hazardous Industrial Waste (Petroleum Contaminated Soil w/intermixed Debris) Job #23-6600 Jesse Wilcox					
b.					
c.					
d.					
13. Additional Descriptions for Materials Listed Above (indicate waste stream Approval # below)		14. Special Handling Procedures for Wastes Listed Above			
a. MI 23-0132 Petroleum Contaminated Soil w/intermixed Debris					
b. MI					
c. MI					
d. MI					
15. Special Handling Instructions and Additional Information		SKB Use Only			
Emergency Contact:		Load # _____			
		Scale Wt. _____			
		Tons/Yds. _____			
16. GENERATOR'S CERTIFICATION: I hereby declare that the contents of this consignment are fully and accurately described above by proper shipping name and are classified, packed, marked, and labeled, and are in all respects in proper condition for transport by highway according to applicable international and national government regulations.					
Printed/Typed Name Agent for St. Paul Port Authority		Signature <i>[Signature]</i>		Month 11	Day 02
				Year 23	
17. Transporter 1 Acknowledged of Receipt of Materials					
Printed/Typed Name <i>Corey Rieck</i>		Signature <i>[Signature]</i>		Month 11	Day 02
				Year 23	
18. Transporter 2 Acknowledgement of Receipt of Materials					
Printed/Typed Name		Signature		Month	Day
				Year	
19. Discrepancy Indication Space					
20. Facility Owner or Operator: Certification of receipt of non-hazardous materials covered by this Manifest except as noted in Item 19.					
Printed/Typed Name		Signature <i>[Signature]</i>		Month 10	Day 22
				Year 23	

White - Return to Generator      Pink - Transporter      Canary - Facility Copy      Goldenrod - Generator Copy



Industrial-Rosemont  
13425 Courthouse Blvd.  
Rosemount, MN 55068



197 CARL BOLANDER & SONS CO.  
251 STARKEY STREET  
ST. PAUL MN 55107

SITE		TICKET		GRID		WEIGHMASTER	
002		00859112		11		Lisa Dean	
DATE IN	DATE OUT	TIME IN	TIME OUT	VEHICLE	ROLL OFF		
10/20/23	10/20/23	12:49	12:49	JNB111-201	23-0132		
REFERENCE				ORIGIN			
23-0132				VIN: YTD9174_MN_4AXLES			

SCALE 1 GROSS WT 77080 LB  
STORED TARE WT 33540 LB  
NET WEIGHT 43540 LB  
Inbound Ticket

QTY.	UNIT	DESCRIPTION	RATE	EXTENSION	FEE	TOTAL
21.77	TON	SOIL TON				

This facility will only accept non-hazardous industrial  
recyclables or construction, and demolition waste.  
We will not accept any loads containing any  
non-approved wastes or hazardous waste.651-438-1500  
Generator: ST PAUL PORT AUTHORITY-HEIGHTS  
Address: 2200 Larpenteur Ave E  
City/State St Paul, MN 55109  
Manifest: 1951712

SIGNATURE \_\_\_\_\_

NET AMOUNT
TENDERED
CHANGE
CHECK NO.

Industrial-Rosemont  
13425 Courthouse Blvd.  
Rosemount, MN 55068

197 CARL BOLANDER & SONS CO.  
251 STARKEY STREET  
ST. PAUL MN 55107

SITE		TICKET		GRID		WEIGHMASTER	
002		00859112		11		Lisa Dean	
DATE IN	DATE OUT	TIME IN	TIME OUT	VEHICLE	ROLL OFF		
10/20/23	10/20/23	12:49	12:49	JNB111-201	23-0132		
REFERENCE				ORIGIN			
23-0132				VIN: YTD9174_MN_4AXLES			

SCALE 1 GROSS WT 77080 LB  
STORED TARE WT 33540 LB  
NET WEIGHT 43540 LB  
Inbound Ticket

QTY.	UNIT	DESCRIPTION	RATE	EXTENSION	FEE	TOTAL
21.77	TON	SOIL TON				

This facility will only accept non-hazardous industrial  
recyclables or construction, and demolition waste.  
We will not accept any loads containing any  
non-approved wastes or hazardous waste.651-438-1500  
Generator: ST PAUL PORT AUTHORITY-HEIGHTS  
Address: 2200 Larpenteur Ave E  
City/State St Paul, MN 55109  
Manifest: 1951712  
SKB-WC14410

SIGNATURE \_\_\_\_\_

NET AMOUNT
TENDERED
CHANGE
CHECK NO.



# SKB Rosemount Industrial Waste Facility

1951712

Shipping Manifest		1. Generator's US EPA ID No. (if any)		2. Page 1 of page(s)	
3. Generator's Name and Facility Address St. Paul Port Authority 2200 Larpenleur Ave E, St. Paul, MN 55109		Mailing Address St. Paul Port Authority The Heights - Former Hillcrest 400 Wabasha St. N, Ste. #240, St. Paul, MN 55102			
4. Generator's Phone (651) 204-6241		Fax (651) 223-5198			
5. Transporter 1 Company Name		Phone:			
6. Transporter 2 Company Name		Phone:			
7. Designated Facility Name and Site Address		SKB Rosemount Industrial Waste Facility 13425 Courthouse Blvd. Rosemount, MN 55068 651-438-1500			
8. U.S. DOT Description (Including Proper Shipping Name)		9. Containers No. Type		10. Total Quantity	
a. Non-Hazardous Industrial Waste (Petroleum Contaminated Soil w/intermixed Debris) Job #23-6600 Jesse Wilcox					
b.					
c.					
d.					
13. Additional Descriptions for Materials Listed Above (Indicate waste stream Approval # below)		14. Special Handling Procedures for Wastes Listed Above			
a. MI 23-0132 Petroleum Contaminated Soil w/intermixed Debris					
b. MI					
c. MI					
d. MI					
15. Special Handling Instructions and Additional Information		SKB Use Only			
Emergency Contact:		Load # _____ Scale Wt. _____ Tons/Yds. _____			
16. GENERATOR'S CERTIFICATION: I hereby declare that the contents of this consignment are fully and accurately described above by proper shipping name and are classified, packed, marked, and labeled, and are in all respects in proper condition for transport by highway according to applicable international and national government regulations.					
Printed/Typed Name Agent for St. Paul Port Authority		Signature 		Month Day Year 1 0 2 0 2 3	
17. Transporter 1 Acknowledged of Receipt of Materials		Signature 		Month Day Year 1 1 0 2 0 2 3	
18. Transported 2 Acknowledgement of Receipt of Materials		Signature		Month Day Year	
19. Discrepancy Indication Space					
20. Facility Owner or Operator: Certification of receipt of non-hazardous materials covered by this Manifest except as noted in Item 19.					
Printed/Typed Name		Signature 		Month Day Year 1 0 2 0 2 3	

White - Return to Generator

Canary - Facility Copy

Pink - Transporter

Goldenrod - Generator Copy

Industrial-Rosemont  
13425 Courthouse Blvd.  
Rosemount, MN 55068



197 CARL BOLANDER & SONS CO.  
251 STARKEY STREET  
ST. PAUL MN 55107

SITE	TICKET	GRID		WEIGHMASTER	
002	00859113	11		SUE M	
DATE IN	DATE OUT	TIME IN	TIME OUT	VEHICLE	ROLL OFF
10/20/23	10/20/23	12:51	12:51	ETS03-1812	23-0132
REFERENCE		ORIGIN			
23-0132		VIN: YTC8360_MN_6AXLES			

SCALE 2 GROSS WT 75260 LB Inbound Ticket  
STORED TARE WT 30420 LB  
NET WEIGHT 44840 LB

QTY.	UNIT	DESCRIPTION	RATE	EXTENSION	FEE	TOTAL
22.42	TON	SOIL TON				

This facility will only accept non-hazardous industrial  
recyclables or construction, and demolition waste.  
We will not accept any loads containing any  
non-approved wastes or hazardous waste.651-438-1500  
Generator: ST PAUL PORT AUTHORITY-HEIGHTS  
Address: 2200 Larpenteur Ave E  
City/State St Paul, MN 55109  
Manifest: 1951713

SIGNATURE \_\_\_\_\_

NET AMOUNT
TENDERED
CHANGE
CHECK NO.

Industrial-Rosemont  
13425 Courthouse Blvd.  
Rosemount, MN 55068

197 CARL BOLANDER & SONS CO.  
251 STARKEY STREET  
ST. PAUL MN 55107

SITE	TICKET	GRID		WEIGHMASTER	
002	00859113	11		SUE M	
DATE IN	DATE OUT	TIME IN	TIME OUT	VEHICLE	ROLL OFF
10/20/23	10/20/23	12:51	12:51	ETS03-1812	23-0132
REFERENCE		ORIGIN			
23-0132		VIN: YTC8360_MN_6AXLES			

SCALE 2 GROSS WT 75260 LB Inbound Ticket  
STORED TARE WT 30420 LB  
NET WEIGHT 44840 LB

QTY.	UNIT	DESCRIPTION	RATE	EXTENSION	FEE	TOTAL
22.42	TON	SOIL TON				

This facility will only accept non-hazardous industrial  
recyclables or construction, and demolition waste.  
We will not accept any loads containing any  
non-approved wastes or hazardous waste.651-438-1500  
Generator: ST PAUL PORT AUTHORITY-HEIGHTS  
Address: 2200 Larpenteur Ave E  
City/State St Paul, MN 55109  
Manifest: 1951713

SIGNATURE \_\_\_\_\_

NET AMOUNT
TENDERED
CHANGE
CHECK NO.



# SKB Rosemount Industrial Waste Facility

1951713

Shipping Manifest		1. Generator's US EPA ID No. (if any)		2. Page 1 of page(s)	
3. Generator's Name and Facility Address St. Paul Port Authority 2200 Larpenrue Ave E, St. Paul, MN 55109		Mailing Address St. Paul Port Authority The Heights - Former Hillcrest 400 Wabasha St. N, Ste. #240, St. Paul, MN 55102			
4. Generator's Phone (651) 204-6241		Fax (651) 223-5198			
5. Transporter 1 Company Name <b>ETI</b> 03/18-12		Phone:			
6. Transporter 2 Company Name		Phone:			
7. Designated Facility Name and Site Address SKB Rosemount Industrial Waste Facility 13425 Courthouse Blvd. Rosemount, MN 55068		651-438-1500			
8. U.S. DOT Description (including Proper Shipping Name)		9. Containers No. Type		10. Total Quantity	11. Unit Wt/Vol
a. Non-Hazardous Industrial Waste (Petroleum Contaminated Soil w/intermixed Debris) Job #23-6600 Jesse Wilcox					
b.					
c.					
d.					
13. Additional Descriptions for Materials Listed Above (indicate waste stream Approval # below) a. MI 23-0132 Petroleum Contaminated Soil w/intermixed Debris b. MI c. MI d. MI		14. Special Handling Procedures for Wastes Listed Above			
15. Special Handling Instructions and Additional Information Emergency Contact:		SKB Use Only Load # Scale Wt. Tons/Yds.			
16. GENERATOR'S CERTIFICATION: I hereby declare that the contents of this consignment are fully and accurately described above by proper shipping name and are classified, packed, marked, and labeled, and are in all respects in proper condition for transport by highway according to applicable international and national government regulations.					
Printed/Typed Name Agent for St. Paul Port Authority		Signature <i>[Signature]</i>		Month 10	Day 20
17. Transporter 1 Acknowledged of Receipt of Materials		Signature <i>[Signature]</i>		Year 23	
Printed/Typed Name <i>[Signature]</i>		Signature <i>[Signature]</i>		Month 10	Day 20
18. Transporter 2 Acknowledgement of Receipt of Materials		Signature		Year 23	
Printed/Typed Name		Signature		Month 10	Day 20
19. Discrepancy Indication Space		Signature		Year 23	
20. Facility Owner or Operator: Certification of receipt of non-hazardous materials covered by this Manifest except as noted in Item 19.					
Printed/Typed Name <i>[Signature]</i>		Signature <i>[Signature]</i>		Month 10	Day 20
				Year 23	

White - Return to Generator

Canary - Facility Copy

Pink - Transporter

Goldenrod - Generator Copy

Industrial-Rosemont  
13425 Courthouse Blvd.  
Rosemount, MN 55068



197 CARL BOLANDER & SONS CO.  
251 STARKEY STREET  
ST. PAUL MN 55107

SITE		TICKET		GRID		WEIGHMASTER	
002		00859124		11		Lisa Dean	
DATE IN	DATE OUT	TIME IN	TIME OUT	VEHICLE	ROLL OFF		
10/20/23	10/20/23	13:00	13:00	CHT114-203	23-0132		
REFERENCE				ORIGIN			
23-0132				VIN: YTC4670_MN_6AXLES			

SCALE 1 GROSS WT 80260 LB Inbound Ticket  
STORED TARE WT 36400 LB  
NET WEIGHT 43860 LB

QTY.	UNIT	DESCRIPTION	RATE	EXTENSION	FEE	TOTAL
21.93	TON	SOIL TON				

This facility will only accept non-hazardous industrial  
recyclables or construction, and demolition waste.  
We will not accept any loads containing any  
non-approved wastes or hazardous waste.651-438-1500

Generator: ST PAUL PORT AUTHORITY-HEIGHTS  
Address: 2200 Larpenteur Ave E  
City/State St Paul, MN 55109  
Manifest: 1951714

SIGNATURE \_\_\_\_\_

NET AMOUNT
TENDERED
CHANGE
CHECK NO.

Industrial-Rosemont  
13425 Courthouse Blvd.  
Rosemount, MN 55068

197 CARL BOLANDER & SONS CO.  
251 STARKEY STREET  
ST. PAUL MN 55107

SITE		TICKET		GRID		WEIGHMASTER	
002		00859124		11		Lisa Dean	
DATE IN	DATE OUT	TIME IN	TIME OUT	VEHICLE	ROLL OFF		
10/20/23	10/20/23	13:00	13:00	CHT114-203	23-0132		
REFERENCE				ORIGIN			
23-0132				VIN: YTC4670_MN_6AXLES			

SCALE 1 GROSS WT 80260 LB Inbound Ticket  
STORED TARE WT 36400 LB  
NET WEIGHT 43860 LB

QTY.	UNIT	DESCRIPTION	RATE	EXTENSION	FEE	TOTAL
21.93	TON	SOIL TON				

This facility will only accept non-hazardous industrial  
recyclables or construction, and demolition waste.  
We will not accept any loads containing any  
non-approved wastes or hazardous waste.651-438-1500

Generator: ST PAUL PORT AUTHORITY-HEIGHTS  
Address: 2200 Larpenteur Ave E  
City/State St Paul, MN 55109  
Manifest: 1951714  
SKB-WCI 4410

SIGNATURE \_\_\_\_\_

NET AMOUNT
TENDERED
CHANGE
CHECK NO.



# SKB Rosemount Industrial Waste Facility

1951714

Shipping Manifest		1. Generator's US EPA ID No. (if any)		2. Page 1 of page(s)	
3. Generator's Name and Facility Address St. Paul Port Authority 2200 Larpenteur Ave E, St. Paul, MN 55109		Mailing Address St. Paul Port Authority The Heights - Former Hillcrest 400 Wabasha St. N, Ste. #240, St. Paul, MN 55102			
4. Generator's Phone (651) 204-6241		Fax (651) 223-5198			
5. Transporter 1 Company Name		Phone:			
6. Transporter 2 Company Name		Phone:			
7. Designated Facility Name and Site Address		SKB Rosemount Industrial Waste Facility 13425 Courthouse Blvd. Rosemount, MN 55068 651-438-1500			
8. U.S. DOT Description (Including Proper Shipping Name)		9. Containers		10. Total Quantity	
		No. Type			
a. Non-Hazardous Industrial Waste (Petroleum Contaminated Soil w/intermixed Debris) Job #23-6600 Jesse Wilcox					
b.					
c.					
d.					
13. Additional Descriptions for Materials Listed Above (indicate waste stream Approval # below)		14. Special Handling Procedures for Wastes Listed Above			
a. MI 23-0132 Petroleum Contaminated Soil w/intermixed Debris					
b. MI					
c. MI					
d. MI					
15. Special Handling Instructions and Additional Information		SKB Use Only			
Emergency Contact:		Load # _____			
		Scale Wt. _____			
		Tons/Yds. _____			
16. GENERATOR'S CERTIFICATION: I hereby declare that the contents of this consignment are fully and accurately described above by proper shipping name and are classified, packed, marked, and labeled, and are in all respects in proper condition for transport by highway according to applicable international and national government regulations.					
Printed/Typed Name Agent for St. Paul Port Authority		Signature		Month Day Year 10 20 23	
17. Transporter 1 Acknowledged of Receipt of Materials					
Printed/Typed Name		Signature		Month Day Year 10 20 23	
18. Transporter 2 Acknowledgement of Receipt of Materials					
Printed/Typed Name		Signature		Month Day Year 10 20 23	
19. Discrepancy Indication Space					
20. Facility Owner or Operator: Certification of receipt of non-hazardous materials covered by this Manifest except as noted in Item 19.					
Printed/Typed Name		Signature		Month Day Year 10 20 23	

White - Return to Generator

Canary - Facility Copy

Pink - Transporter

Goldenrod - Generator Copy

Industrial-Rosemont  
13425 Courthouse Blvd.  
Rosemount, MN 55068

197 CARL BOLANDER & SONS CO.  
251 STARKEY STREET  
ST. PAUL MN 55107



SITE	TICKET	GRID		WEIGHMASTER	
002	00859127	11		SUE M	
DATE IN	DATE OUT	TIME IN	TIME OUT	VEHICLE	ROLL OFF
10/20/23	10/20/23	13:04	13:04	JJR82-1907	23-0132
REFERENCE			ORIGIN		
23-0132			VIN: YTA6435_MN_6AXLES		

SCALE 2 GROSS WT 75700 LB Inbound Ticket

STORED TARE WT 33440 LB

NET WEIGHT 42260 LB

QTY.	UNIT	DESCRIPTION	RATE	EXTENSION	FEE	TOTAL
21.13	TON	SOIL TON				

This facility will only accept non-hazardous industrial  
recyclables or construction, and demolition waste.  
We will not accept any loads containing any  
non-approved wastes or hazardous waste.651-438-1500  
Generator: ST PAUL PORT AUTHORITY-HEIGHTS  
Address: 2200 Larpenteur Ave E  
City/State St Paul, MN 55109  
Manifest: 1951716

SIGNATURE \_\_\_\_\_

NET AMOUNT
TENDERED
CHANGE
CHECK NO.

Industrial-Rosemont  
13425 Courthouse Blvd.  
Rosemount, MN 55068

197 CARL BOLANDER & SONS CO.  
251 STARKEY STREET  
ST. PAUL MN 55107

SITE	TICKET	GRID		WEIGHMASTER	
002	00859127	11		SUE M	
DATE IN	DATE OUT	TIME IN	TIME OUT	VEHICLE	ROLL OFF
10/20/23	10/20/23	13:04	13:04	JJR82-1907	23-0132
REFERENCE			ORIGIN		
23-0132			VIN: YTA6435_MN_6AXLES		

SCALE 2 GROSS WT 75700 LB Inbound Ticket

STORED TARE WT 33440 LB

NET WEIGHT 42260 LB

QTY.	UNIT	DESCRIPTION	RATE	EXTENSION	FEE	TOTAL
21.13	TON	SOIL TON				

This facility will only accept non-hazardous industrial  
recyclables or construction, and demolition waste.  
We will not accept any loads containing any  
non-approved wastes or hazardous waste.651-438-1500  
Generator: ST PAUL PORT AUTHORITY-HEIGHTS  
Address: 2200 Larpenteur Ave E  
City/State St Paul, MN 55109  
Manifest: 1951716

SIGNATURE \_\_\_\_\_

NET AMOUNT
TENDERED
CHANGE
CHECK NO.



# SKB Rosemount Industrial Waste Facility

1951716

Shipping Manifest		1. Generator's US EPA ID No. (if any)		2. Page 1 of page(s)	
3. Generator's Name and Facility Address St. Paul Port Authority 2200 Larpenteur Ave E, St. Paul, MN 55109		Mailing Address St. Paul Port Authority The Heights - Former Hillcrest 400 Wabasha St. N, Ste. #240, St. Paul, MN 55102			
4. Generator's Phone (651) 204-6241		Fax (651) 223-5198			
5. Transporter 1 Company Name		Phone:			
6. Transporter 2 Company Name		Phone:			
7. Designated Facility Name and Site Address		SKB Rosemount Industrial Waste Facility 13425 Courthouse Blvd. Rosemount, MN 55068 651-438-1500			
8. U.S. DOT Description (including Proper Shipping Name)		9. Containers No. Type		10. Total Quantity	11. Unit Wt/Vol
a. Non-Hazardous Industrial Waste (Petroleum Contaminated Soil w/intermixed Debris) Job #23-6600 Jesse Wilcox					
b.					
c.					
d.					
13. Additional Descriptions for Materials Listed Above (indicate waste stream Approval # below)		14. Special Handling Procedures for Wastes Listed Above			
a. MI 23-0132 Petroleum Contaminated Soil w/intermixed Debris					
b. MI					
c. MI					
d. MI					
15. Special Handling Instructions and Additional Information		SKB Use Only			
Emergency Contact:		Load # _____ Scale Wt. _____ Tons/Yds. _____			
16. GENERATOR'S CERTIFICATION: I hereby declare that the contents of this consignment are fully and accurately described above by proper shipping name and are classified, packed, marked, and labeled, and are in all respects in proper condition for transport by highway according to applicable international and national government regulations.					
Printed/Typed Name Agent for St. Paul Port Authority		Signature <i>[Signature]</i>		Month 10	Day 20
17. Transporter 1 Acknowledged of Receipt of Materials		Signature <i>[Signature]</i>		Year 23	
Printed/Typed Name <i>Kristal Rosen</i>		Signature <i>[Signature]</i>		Month 10	Day 19
18. Transporter 2 Acknowledgement of Receipt of Materials		Signature <i>[Signature]</i>		Year 23	
Printed/Typed Name		Signature		Month	Day
19. Discrepancy Indication Space					
20. Facility Owner or Operator: Certification of receipt of non-hazardous materials covered by this Manifest except as noted in Item 19.					
Printed/Typed Name <i>[Signature]</i>		Signature <i>[Signature]</i>		Month 10	Day 20
				Year 23	

White - Return to Generator

Canary - Facility Copy

Pink - Transporter

Goldenrod - Generator Copy



Industrial-Rosemont  
13425 Courthouse Blvd.  
Rosemount, MN 55068

197 CARL BOLANDER & SONS CO.  
251 STARKEY STREET  
ST. PAUL MN 55107



SITE	TICKET	GRID		WEIGHMASTER	
002	00859129	11		SUE M	
DATE IN	DATE OUT	TIME IN	TIME OUT	VEHICLE	ROLL OFF
10/20/23	10/20/23	13:05	13:05	PT133-1801	23-0132
REFERENCE			ORIGIN		
23-0132			VIN: YTD9664_MN_5AXLES		

SCALE 2 GROSS WT 79300 LB Inbound Ticket

STORED TARE WT 35660 LB

NET WEIGHT 43640 LB

QTY.	UNIT	DESCRIPTION	RATE	EXTENSION	FEE	TOTAL
21.82	TON	SOIL TON				

This facility will only accept non-hazardous industrial  
recyclables or construction, and demolition waste.  
We will not accept any loads containing any  
non-approved wastes or hazardous waste.651-438-1500  
Generator: ST PAUL PORT AUTHORITY-HEIGHTS  
Address: 2200 Larpenteur Ave E  
City/State St Paul, MN 55109  
Manifest: 1951715

SIGNATURE \_\_\_\_\_

NET AMOUNT

TENDERED

CHANGE

CHECK NO.

Industrial-Rosemont  
13425 Courthouse Blvd.  
Rosemount, MN 55068

197 CARL BOLANDER & SONS CO.  
251 STARKEY STREET  
ST. PAUL MN 55107

SITE	TICKET	GRID		WEIGHMASTER	
002	00859129	11		SUE M	
DATE IN	DATE OUT	TIME IN	TIME OUT	VEHICLE	ROLL OFF
10/20/23	10/20/23	13:05	13:05	PT133-1801	23-0132
REFERENCE			ORIGIN		
23-0132			VIN: YTD9664_MN_5AXLES		

SCALE 2 GROSS WT 79300 LB Inbound Ticket

STORED TARE WT 35660 LB

NET WEIGHT 43640 LB

QTY.	UNIT	DESCRIPTION	RATE	EXTENSION	FEE	TOTAL
21.82	TON	SOIL TON				

This facility will only accept non-hazardous industrial  
recyclables or construction, and demolition waste.  
We will not accept any loads containing any  
non-approved wastes or hazardous waste.651-438-1500  
Generator: ST PAUL PORT AUTHORITY-HEIGHTS  
Address: 2200 Larpenteur Ave E  
City/State St Paul, MN 55109  
Manifest: 1951715  
SKB-WCI 4410

SIGNATURE \_\_\_\_\_

NET AMOUNT

TENDERED

CHANGE

CHECK NO.



# SKB Rosemount Industrial Waste Facility

1951715

Shipping Manifest		1. Generator's US EPA ID No. (if any)		2. Page 1 of page(s)	
3. Generator's Name and Facility Address St. Paul Port Authority 2200 Larpenleur Ave E, St. Paul, MN 55109		Mailing Address St. Paul Port Authority The Heights - Former Hillcrest 400 Wabasha St. N, Ste. #240, St. Paul, MN 55102			
4. Generator's Phone (651) 204-6241		Fax (651) 223-5198			
5. Transporter 1 Company Name <i>Barnes Trucking</i>		Phone:			
6. Transporter 2 Company Name		Phone:			
7. Designated Facility Name and Site Address SKB Rosemount Industrial Waste Facility 13425 Courthouse Blvd. Rosemount, MN 55068		651-438-1500			
8. U.S. DOT Description (including Proper Shipping Name)		9. Containers No. Type		10. Total Quantity	11. Unit Wt/Vol
a. Non-Hazardous Industrial Waste (Petroleum Contaminated Soil w/intermixed Debris) Job #23-6600 Jesse Wilcox					
b.					
c.					
d.					
13. Additional Descriptions for Materials Listed Above (indicate waste stream Approval # below) a. MI 23-0132 Petroleum Contaminated Soil w/intermixed Debris b. MI c. MI d. MI		14. Special Handling Procedures for Wastes Listed Above			
15. Special Handling Instructions and Additional Information Emergency Contact:		SKB Use Only Load # _____ Scale Wt. _____ Tons/Yds. _____			
16. GENERATOR'S CERTIFICATION: I hereby declare that the contents of this consignment are fully and accurately described above by proper shipping name and are classified, packed, marked, and labeled, and are in all respects in proper condition for transport by highway according to applicable international and national government regulations.					
Printed/Typed Name Agent for St. Paul Port Authority		Signature <i>[Signature]</i>		Month 10	Day 20
17. Transporter 1 Acknowledged of Receipt of Materials		Signature <i>[Signature]</i>		Month 10	Day 20
Printed/Typed Name <i>[Signature]</i>		Signature <i>[Signature]</i>		Month 10	Day 20
18. Transporter 2 Acknowledgement of Receipt of Materials		Signature		Month	Day
Printed/Typed Name		Signature		Month	Day
19. Discrepancy Indication Space					
20. Facility Owner or Operator: Certification of receipt of non-hazardous materials covered by this Manifest except as noted in Item 19.					
Printed/Typed Name <i>[Signature]</i>		Signature <i>[Signature]</i>		Month 10	Day 20

White - Return to Generator

Canary - Facility Copy

Pink - Transporter

Goldenrod - Generator Copy

Industrial-Rosemont  
13425 Courthouse Blvd.  
Rosemount, MN 55068



197 CARL BOLANDER & SONS CO.  
251 STARKEY STREET  
ST. PAUL MN 55107

SITE	TICKET	GRID		WEIGHMASTER	
002	00859130	11		Lisa Dean	
DATE IN	DATE OUT	TIME IN	TIME OUT	VEHICLE	ROLL OFF
10/20/23	10/20/23	13:06	13:06	IOA1-1404	23-0132
REFERENCE			ORIGIN		
23-0132			VIN: YTD7202_MN_5AXLES		

SCALE 1 GROSS WT 77780 LB Inbound Ticket  
STORED TARE WT 33000 LB  
NET WEIGHT 44780 LB

QTY.	UNIT	DESCRIPTION	RATE	EXTENSION	FEE	TOTAL
22.39	TON	SOIL TON				

This facility will only accept non-hazardous industrial  
recyclables or construction, and demolition waste.  
We will not accept any loads containing any  
non-approved wastes or hazardous waste.651-438-1500  
Generator: ST PAUL PORT AUTHORITY-HEIGHTS  
Address: 2200 Larpenteur Ave E  
City/State St Paul, MN 55109  
Manifest: 1951717  
SKB-WC14410

SIGNATURE \_\_\_\_\_

NET AMOUNT
TENDERED
CHANGE
CHECK NO.

Industrial-Rosemont  
13425 Courthouse Blvd.  
Rosemount, MN 55068

197 CARL BOLANDER & SONS CO.  
251 STARKEY STREET  
ST. PAUL MN 55107

SITE	TICKET	GRID		WEIGHMASTER	
002	00859130	11		Lisa Dean	
DATE IN	DATE OUT	TIME IN	TIME OUT	VEHICLE	ROLL OFF
10/20/23	10/20/23	13:06	13:06	IOA1-1404	23-0132
REFERENCE			ORIGIN		
23-0132			VIN: YTD7202_MN_5AXLES		

SCALE 1 GROSS WT 77780 LB Inbound Ticket  
STORED TARE WT 33000 LB  
NET WEIGHT 44780 LB

QTY.	UNIT	DESCRIPTION	RATE	EXTENSION	FEE	TOTAL
22.39	TON	SOIL TON				

This facility will only accept non-hazardous industrial  
recyclables or construction, and demolition waste.  
We will not accept any loads containing any  
non-approved wastes or hazardous waste.651-438-1500  
Generator: ST PAUL PORT AUTHORITY-HEIGHTS  
Address: 2200 Larpenteur Ave E  
City/State St Paul, MN 55109  
Manifest: 1951717  
SKB-WC14410

SIGNATURE \_\_\_\_\_

NET AMOUNT
TENDERED
CHANGE
CHECK NO.



# SKB Rosemount Industrial Waste Facility

1951717

Shipping Manifest		1. Generator's US EPA ID No. (if any)		2. Page 1 of page(s)	
3. Generator's Name and Facility Address St. Paul Port Authority 2200 Larpenet Ave E, St. Paul, MN 55109		Mailing Address St. Paul Port Authority The Heights - Former Hillcrest 400 Wabasha St. N, Ste. #240, St. Paul, MN 55102			
4. Generator's Phone (651) 204-6241		Fax (651) 223-5198			
5. Transporter 1 Company Name <b>IOA</b>		Phone:			
6. Transporter 2 Company Name		Phone:			
7. Designated Facility Name and Site Address SKB Rosemount Industrial Waste Facility 13425 Courthouse Blvd. Rosemount, MN 55068		651-438-1500			
8. U.S. DOT Description (including Proper Shipping Name)		9. Containers No. Type		10. Total Quantity	
a. Non-Hazardous Industrial Waste (Petroleum Contaminated Soil w/intermixed Debris) Job #23-6600 Jesse Wilcox					
b.					
c.					
d.					
13. Additional Descriptions for Materials Listed Above (Indicate waste stream Approval # below)		14. Special Handling Procedures for Wastes Listed Above			
a. MI 23-0132 Petroleum Contaminated Soil w/intermixed Debris					
b. MI					
c. MI					
d. MI					
15. Special Handling Instructions and Additional Information Emergency Contact:		SKB Use Only Load # _____ Scale Wt. _____ Tons/Yds. _____			
16. GENERATOR'S CERTIFICATION: I hereby declare that the contents of this consignment are fully and accurately described above by proper shipping name and are classified, packed, marked, and labeled, and are in all respects in proper condition for transport by highway according to applicable international and national government regulations.					
Printed/Typed Name Agent for St. Paul Port Authority		Signature 		Month Day Year 11 0 2013	
17. Transporter 1 Acknowledged of Receipt of Materials					
Printed/Typed Name <b>Isaac A</b>		Signature 		Month Day Year 11 0 2013	
18. Transporter 2 Acknowledgement of Receipt of Materials					
Printed/Typed Name		Signature		Month Day Year	
19. Discrepancy Indication Space					
20. Facility Owner or Operator: Certification of receipt of non-hazardous materials covered by this Manifest except as noted in item 19.					
Printed/Typed Name		Signature 		Month Day Year 11 0 2013	

White - Return to Generator      Pink - Transporter      Canary - Facility Copy      Goldenrod - Generator Copy

Industrial-Rosemont  
13425 Courthouse Blvd.  
Rosemount, MN 55068



197 CARL BOLANDER & SONS CO.  
251 STARKEY STREET  
ST. PAUL MN 55107

SITE		TICKET		GRID		WEIGHMASTER	
002		00859132		11		SUE M	
DATE IN	DATE OUT	TIME IN	TIME OUT	VEHICLE	ROLL OFF		
10/20/23	10/20/23	13:07	13:07	ETS38-1512	23-0132		
REFERENCE				ORIGIN			
23-0132				VIN: YTC9409_MN_6AXLES-7			

SCALE 2 GROSS WT 73440 LB Inbound Ticket  
STORED TARE WT 31480 LB  
NET WEIGHT 41960 LB

QTY.	UNIT	DESCRIPTION	RATE	EXTENSION	FEE	TOTAL
20.98	TON	SOIL TON				

This facility will only accept non-hazardous industrial  
recyclables or construction, and demolition waste.  
We will not accept any loads containing any  
non-approved wastes or hazardous waste.651-438-1500  
Generator: ST PAUL PORT AUTHORITY-HEIGHTS  
Address: 2200 Larpenteur Ave E  
City/State St Paul, MN 55109  
Manifest: 1951718

SIGNATURE \_\_\_\_\_

NET AMOUNT
TENDERED
CHANGE
CHECK NO.

Industrial-Rosemont  
13425 Courthouse Blvd.  
Rosemount, MN 55068

197 CARL BOLANDER & SONS CO.  
251 STARKEY STREET  
ST. PAUL MN 55107

SITE		TICKET		GRID		WEIGHMASTER	
002		00859132		11		SUE M	
DATE IN	DATE OUT	TIME IN	TIME OUT	VEHICLE	ROLL OFF		
10/20/23	10/20/23	13:07	13:07	ETS38-1512	23-0132		
REFERENCE				ORIGIN			
23-0132				VIN: YTC9409_MN_6AXLES-7			

SCALE 2 GROSS WT 73440 LB Inbound Ticket  
STORED TARE WT 31480 LB  
NET WEIGHT 41960 LB

QTY.	UNIT	DESCRIPTION	RATE	EXTENSION	FEE	TOTAL
20.98	TON	SOIL TON				

This facility will only accept non-hazardous industrial  
recyclables or construction, and demolition waste.  
We will not accept any loads containing any  
non-approved wastes or hazardous waste.651-438-1500  
Generator: ST PAUL PORT AUTHORITY-HEIGHTS  
Address: 2200 Larpenteur Ave E  
City/State St Paul, MN 55109  
Manifest: 1951718

SIGNATURE \_\_\_\_\_

NET AMOUNT
TENDERED
CHANGE
CHECK NO.



# SKB Rosemount Industrial Waste Facility

1951718

Shipping Manifest		1. Generator's US EPA ID No. (if any)		2. Page 1 of page(s)	
3. Generator's Name and Facility Address St. Paul Port Authority 2200 Larpentour Ave E, St. Paul, MN 55109		Mailing Address St. Paul Port Authority The Heights - Former Hillcrest 400 Wabasha St. N, Ste. #240, St. Paul, MN 55102			
4. Generator's Phone (651) 204-6241		Fax (651) 223-5198			
5. Transporter 1 Company Name <b>ETI #38 #15-12</b>		Phone:			
6. Transporter 2 Company Name		Phone:			
7. Designated Facility Name and Site Address SKB Rosemount Industrial Waste Facility 13425 Courthouse Blvd. Rosemount, MN 55068		651-438-1500			
8. U.S. DOT Description (including Proper Shipping Name)		9. Containers No. Type		10. Total Quantity	11. Unit Wt/Vol
a. Non-Hazardous Industrial Waste (Petroleum Contaminated Soil w/intermixed Debris) Job #23-6600 Jesse Wilcox					
b.					
c.					
d.					
13. Additional Descriptions for Materials Listed Above (Indicate waste stream Approval # below) a. MI 23-0132 Petroleum Contaminated Soil w/intermixed Debris b. MI c. MI d. MI		14. Special Handling Procedures for Wastes Listed Above			
15. Special Handling Instructions and Additional Information Emergency Contact:		SKB Use Only Load # _____ Scale Wt. _____ Tons/Yds. _____			
16. GENERATOR'S CERTIFICATION: I hereby declare that the contents of this consignment are fully and accurately described above by proper shipping name and are classified, packed, marked, and labeled, and are in all respects in proper condition for transport by highway according to applicable international and national government regulations.					
Printed/Typed Name Agent for St. Paul Port Authority		Signature <i>[Signature]</i>		Month 10	Day 20
17. Transporter 1 Acknowledged of Receipt of Materials		Signature <i>[Signature]</i>		Year 23	
Printed/Typed Name <i>[Signature]</i>		Signature <i>[Signature]</i>		Month 10	Day 20
18. Transporter 2 Acknowledgement of Receipt of Materials		Signature <i>[Signature]</i>		Year 23	
Printed/Typed Name		Signature		Month 10	Day 20
19. Discrepancy Indication Space					
20. Facility Owner or Operator: Certification of receipt of non-hazardous materials covered by this Manifest except as noted in Item 19.					
Printed/Typed Name <i>[Signature]</i>		Signature <i>[Signature]</i>		Month 10	Day 20
				Year 23	

White - Return to Generator

Canary - Facility Copy

Pink - Transporter

Goldenrod - Generator Copy

Industrial-Rosemont  
13425 Courthouse Blvd.  
Rosemount, MN 55068



197 CARL BOLANDER & SONS CO.  
251 STARKEY STREET  
ST. PAUL MN 55107

SITE	TICKET	GRID		WEIGHMASTER	
002	00859143	11		Lisa Dean	
DATE IN	DATE OUT	TIME IN	TIME OUT	VEHICLE	ROLL OFF
10/20/23	10/20/23	13:15	13:15	TTS214-112	23-0132
REFERENCE		ORIGIN			
23-0132		VIN: YTD7088_MN_6AXLES-7			

SCALE 1 GROSS WT 79780 LB Inbound Ticket  
STORED TARE WT 32220 LB  
NET WEIGHT 47560 LB

QTY.	UNIT	DESCRIPTION	RATE	EXTENSION	FEE	TOTAL
23.78	TON	SOIL TON				

This facility will only accept non-hazardous industrial  
recyclables or construction, and demolition waste.  
We will not accept any loads containing any  
non-approved wastes or hazardous waste.651-438-1500  
Generator: ST PAUL PORT AUTHORITY-HEIGHTS  
Address: 2200 Larpenteur Ave E  
City/State St Paul, MN 55109  
Manifest: 1951719

SIGNATURE \_\_\_\_\_

NET AMOUNT
TENDERED
CHANGE
CHECK NO.

Industrial-Rosemont  
13425 Courthouse Blvd.  
Rosemount, MN 55068

197 CARL BOLANDER & SONS CO.  
251 STARKEY STREET  
ST. PAUL MN 55107

SITE	TICKET	GRID		WEIGHMASTER	
002	00859143	11		Lisa Dean	
DATE IN	DATE OUT	TIME IN	TIME OUT	VEHICLE	ROLL OFF
10/20/23	10/20/23	13:15	13:15	TTS214-112	23-0132
REFERENCE		ORIGIN			
23-0132		VIN: YTD7088_MN_6AXLES-7			

SCALE 1 GROSS WT 79780 LB Inbound Ticket  
STORED TARE WT 32220 LB  
NET WEIGHT 47560 LB

QTY.	UNIT	DESCRIPTION	RATE	EXTENSION	FEE	TOTAL
23.78	TON	SOIL TON				

This facility will only accept non-hazardous industrial  
recyclables or construction, and demolition waste.  
We will not accept any loads containing any  
non-approved wastes or hazardous waste.651-438-1500  
Generator: ST PAUL PORT AUTHORITY-HEIGHTS.  
Address: 2200 Larpenteur Ave E  
City/State St Paul, MN 55109  
Manifest: 1951719

SIGNATURE \_\_\_\_\_

NET AMOUNT
TENDERED
CHANGE
CHECK NO.

TRK



# SKB Rosemount Industrial Waste Facility

1951719

<b>Shipping Manifest</b>		1. Generator's US EPA ID No. (if any)		2. Page 1 of _____ page(s)	
3. Generator's Name and Facility Address St. Paul Port Authority 2200 Larpenteur Ave E, St. Paul, MN 55109			Mailing Address St. Paul Port Authority The Heights - Former Hillcrest 400 Wabasha St. N, Ste. #240, St. Paul, MN 55102		
4. Generator's Phone (651) 204-6241			Fax (651) 223-5198		
5. Transporter 1 Company Name <b>TENNY TRUCKING</b>			Phone: _____		
6. Transporter 2 Company Name			Phone: _____		
7. Designated Facility Name and Site Address SKB Rosemount Industrial Waste Facility 13425 Courthouse Blvd. Rosemount, MN 55068			651-438-1500		
8. U.S. DOT Description (including Proper Shipping Name)		9. Containers No.   Type	10. Total Quantity	11. Unit Wt/Vol	12. Waste Profile Sheet #
a. Non-Hazardous Industrial Waste (Petroleum Contaminated Soil w/intermixed Debris) Job #23-6600 Jesse Wilcox					
b.					
c.					
d.					
13. Additional Descriptions for Materials Listed Above (Indicate waste stream Approval # below)		14. Special Handling Procedures for Wastes Listed Above			
a. MI 23-0132 Petroleum Contaminated Soil w/intermixed Debris					
b. MI					
c. MI					
d. MI					
15. Special Handling Instructions and Additional Information Emergency Contact: _____				SKB Use Only Load # _____ Scale Wt. _____ Tons/Yds. _____	
16. GENERATOR'S CERTIFICATION: I hereby declare that the contents of this consignment are fully and accurately described above by proper shipping name and are classified, packed, marked, and labeled, and are in all respects in proper condition for transport by highway according to applicable international and national government regulations.					
Printed/Typed Name Agent for St. Paul Port Authority		Signature <i>[Signature]</i>		Month   Day   Year 1   0   2   0   2   3	
17. Transporter 1 Acknowledged of Receipt of Materials					
Printed/Typed Name <i>Stanley Nyachiro</i>		Signature <i>[Signature]</i>		Month   Day   Year	
18. Transporter 2 Acknowledgement of Receipt of Materials					
Printed/Typed Name		Signature		Month   Day   Year	
19. Discrepancy Indication Space					
20. Facility Owner or Operator: Certification of receipt of non-hazardous materials covered by this Manifest except as noted in Item 19.					
Printed/Typed Name		Signature <i>[Signature]</i>		Month   Day   Year 10   20   03	

White - Return to Generator

Pink - Transporter

Canary - Facility Copy

Goldenrod - Generator Copy



Industrial-Rosemont  
13425 Courthouse Blvd.  
Rosemount, MN 55068

197 CARL BOLANDER & SONS CO.  
251 STARKEY STREET  
ST. PAUL MN 55107



SITE	TICKET	GRID		WEIGHMASTER	
002	00859150	11		SUE M	
DATE IN	DATE OUT	TIME IN	TIME OUT	VEHICLE	ROLL OFF
10/20/23	10/20/23	13:24	13:24	ETI10-616	23-0132
REFERENCE		ORIGIN			
23-0132		VIN: PAU6577_MN_SAXLES			

SCALE 2 GROSS WT 83380 LB Inbound Ticket  
STORED TARE WT 36560 LB  
NET WEIGHT 46820 LB

QTY.	UNIT	DESCRIPTION	RATE	EXTENSION	FEE	TOTAL
23.41	TON	SOIL TON				

This facility will only accept non-hazardous industrial  
recyclables or construction, and demolition waste.  
We will not accept any loads containing any  
non-approved wastes or hazardous waste.651-438-1500  
Generator: ST PAUL PORT AUTHORITY-HEIGHTS  
Address: 2200 Larpenteur Ave E  
City/State St Paul, MN 55109  
Manifest: 1951720

SIGNATURE \_\_\_\_\_

NET AMOUNT
TENDERED
CHANGE
CHECK NO.

Industrial-Rosemont  
13425 Courthouse Blvd.  
Rosemount, MN 55068

197 CARL BOLANDER & SONS CO.  
251 STARKEY STREET  
ST. PAUL MN 55107

SITE	TICKET	GRID		WEIGHMASTER	
002	00859150	11		SUE M	
DATE IN	DATE OUT	TIME IN	TIME OUT	VEHICLE	ROLL OFF
10/20/23	10/20/23	13:24	13:24	ETI10-616	23-0132
REFERENCE		ORIGIN			
23-0132		VIN: PAU6577_MN_SAXLES			

SCALE 2 GROSS WT 83380 LB Inbound Ticket  
STORED TARE WT 36560 LB  
NET WEIGHT 46820 LB

QTY.	UNIT	DESCRIPTION	RATE	EXTENSION	FEE	TOTAL
23.41	TON	SOIL TON				

This facility will only accept non-hazardous industrial  
recyclables or construction, and demolition waste.  
We will not accept any loads containing any  
non-approved wastes or hazardous waste.651-438-1500  
Generator: ST PAUL PORT AUTHORITY-HEIGHTS  
Address: 2200 Larpenteur Ave E  
City/State St Paul, MN 55109  
Manifest: 1951720

SIGNATURE \_\_\_\_\_

NET AMOUNT
TENDERED
CHANGE
CHECK NO.



# SKB Rosemount Industrial Waste Facility

1951720

Shipping Manifest		1. Generator's US EPA ID No. (if any)		2. Page 1 of page(s)	
3. Generator's Name and Facility Address St. Paul Port Authority 2200 Larpenteur Ave E, St. Paul, MN 55109		Mailing Address St. Paul Port Authority The Heights - Former Hillcrest 400 Wabasha St. N, Ste. #240, St. Paul, MN 55102			
4. Generator's Phone (651) 204-6241		Fax (651) 223-5198			
5. Transporter 1 Company Name <i>EAT</i>		Phone:			
6. Transporter 2 Company Name		Phone:			
7. Designated Facility Name and Site Address		SKB Rosemount Industrial Waste Facility 13425 Courthouse Blvd. Rosemount, MN 55068 651-438-1500			
8. U.S. DOT Description (including Proper Shipping Name)		9. Containers		10. Total Quantity	
		No. Type			
a. Non-Hazardous Industrial Waste (Petroleum Contaminated Soil w/intermixed Debris) Job #23-6600 Jesse Wilcox					
b.					
c.					
d.					
13. Additional Descriptions for Materials Listed Above (indicate waste stream Approval # below)		14. Special Handling Procedures for Wastes Listed Above			
a. MI 23-0132 Petroleum Contaminated Soil w/intermixed Debris					
b. MI					
c. MI					
d. MI					
15. Special Handling Instructions and Additional Information		SKB Use Only			
Emergency Contact:		Load # _____			
		Scale Wt. _____			
		Tons/Yds. _____			
16. GENERATOR'S CERTIFICATION: I hereby declare that the contents of this consignment are fully and accurately described above by proper shipping name and are classified, packed, marked, and labeled, and are in all respects in proper condition for transport by highway according to applicable international and national government regulations.					
Printed/Typed Name Agent for St. Paul Port Authority		Signature <i>[Signature]</i>		Month Day Year 10 20 23	
17. Transporter 1 Acknowledged of Receipt of Materials					
Printed/Typed Name <i>[Signature]</i>		Signature <i>[Signature]</i>		Month Day Year 10 20 23	
18. Transporter 2 Acknowledgement of Receipt of Materials					
Printed/Typed Name		Signature		Month Day Year	
19. Discrepancy Indication Space					
20. Facility Owner or Operator: Certification of receipt of non-hazardous materials covered by this Manifest except as noted in Item 19.					
Printed/Typed Name <i>[Signature]</i>		Signature <i>[Signature]</i>		Month Day Year 10 20 23	

White - Return to Generator

Canary - Facility Copy

Pink - Transporter

Goldenrod - Generator Copy

Industrial-Rosemont  
13425 Courthouse Blvd.  
Rosemount, MN 55068

197 CARL BOLANDER & SONS CO.  
251 STARKEY STREET  
ST. PAUL MN 55107



SITE	TICKET	GRID		WEIGHMASTER	
002	00859155	11		Lisa Dean	
DATE IN	DATE OUT	TIME IN	TIME OUT	VEHICLE	ROLL OFF
10/20/23	10/20/23	13:28	13:28	ETS26-1612	23-0132
REFERENCE		ORIGIN			
23-0132		VIN: YTC7602_MN+6AXLES			

SCALE 1 GROSS WT 80100 LB Inbound Ticket

STORED TARE WT 31300 LB

NET WEIGHT 48800 LB

QTY.	UNIT	DESCRIPTION	RATE	EXTENSION	FEE	TOTAL
24.40	TON	SOIL TON				

This facility will only accept non-hazardous industrial  
recyclables or construction, and demolition waste.

We will not accept any loads containing any  
non-approved wastes or hazardous waste.651-438-1500

Generator: ST PAUL PORT AUTHORITY-HEIGHTS

Address: 2200 Larpenteur Ave E

City/State St Paul, MN 55109

Manifest: 1951721

SIGNATURE \_\_\_\_\_

NET AMOUNT
TENDERED
CHANGE
CHECK NO.

Industrial-Rosemont  
13425 Courthouse Blvd.  
Rosemount, MN 55068

197 CARL BOLANDER & SONS CO.  
251 STARKEY STREET  
ST. PAUL MN 55107

SITE	TICKET	GRID		WEIGHMASTER	
002	00859155	11		Lisa Dean	
DATE IN	DATE OUT	TIME IN	TIME OUT	VEHICLE	ROLL OFF
10/20/23	10/20/23	13:28	13:28	ETS26-1612	23-0132
REFERENCE		ORIGIN			
23-0132		VIN: YTC7602_MN+6AXLES			

SCALE 1 GROSS WT 80100 LB Inbound Ticket

STORED TARE WT 31300 LB

NET WEIGHT 48800 LB

QTY.	UNIT	DESCRIPTION	RATE	EXTENSION	FEE	TOTAL
24.40	TON	SOIL TON				

This facility will only accept non-hazardous industrial  
recyclables or construction, and demolition waste.

We will not accept any loads containing any  
non-approved wastes or hazardous waste.651-438-1500

Generator: ST PAUL PORT AUTHORITY-HEIGHTS

Address: 2200 Larpenteur Ave E

City/State St Paul, MN 55109

Manifest: 1951721

SIGNATURE \_\_\_\_\_

NET AMOUNT
TENDERED
CHANGE
CHECK NO.



# SKB Rosemount Industrial Waste Facility

1951721

Shipping Manifest		1. Generator's US EPA ID No. (if any)		2. Page 1 of page(s)	
3. Generator's Name and Facility Address St. Paul Port Authority 2200 Larpenteur Ave E, St. Paul, MN 55109		Mailing Address St. Paul Port Authority The Heights - Former Hillcrest 400 Wabasha St. N, Ste. #240, St. Paul, MN 55102 Fax (651) 223-5198			
4. Generator's Phone (651) 204-6241		5. Transporter 1 Company Name <i>ETI #26 16-12</i>			
6. Transporter 2 Company Name		Phone:			
7. Designated Facility Name and Site Address SKB Rosemount Industrial Waste Facility 13425 Courthouse Blvd. Rosemount, MN 55068		651-438-1500			
8. U.S. DOT Description (including Proper Shipping Name)		9. Containers No. Type		10. Total Quantity	11. Unit Wt/Vol
a. Non-Hazardous Industrial Waste (Petroleum Contaminated Soil w/intermixed Debris) Job #23-6600 Jesse Wilcox					
b.					
c.					
d.					
13. Additional Descriptions for Materials Listed Above (indicate waste stream Approval # below) a. MI 23-0132 Petroleum Contaminated Soil w/intermixed Debris b. MI c. MI d. MI		14. Special Handling Procedures for Wastes Listed Above			
15. Special Handling Instructions and Additional Information Emergency Contact:		SKB Use Only Load # _____ Scale Wt. _____ Tons/Yds. _____			
16. GENERATOR'S CERTIFICATION: I hereby declare that the contents of this consignment are fully and accurately described above by proper shipping name and are classified, packed, marked, and labeled, and are in all respects in proper condition for transport by highway according to applicable international and national government regulations.					
Printed/Typed Name Agent for St. Paul Port Authority		Signature <i>[Signature]</i>		Month Day Year 10 20 23	
17. Transporter 1 Acknowledged of Receipt of Materials		Printed/Typed Name <i>Ben Plouffe</i>		Signature <i>[Signature]</i>	
18. Transporter 2 Acknowledgement of Receipt of Materials		Printed/Typed Name		Signature	
19. Discrepancy Indication Space					
20. Facility Owner or Operator: Certification of receipt of non-hazardous materials covered by this Manifest except as noted in Item 19.					
Printed/Typed Name		Signature <i>[Signature]</i>		Month Day Year 10 20 23	

White - Return to Generator

Canary - Facility Copy

Pink - Transporter

Goldenrod - Generator Copy

Industrial-Rosemont  
13425 Courthouse Blvd.  
Rosemount, MN 55068



197 CARL BOLANDER & SONS CO.  
251 STARKEY STREET  
ST. PAUL MN 55107

SITE		TICKET		GRID		WEIGHMASTER	
002		00859164		11		Lisa Dean	
DATE IN	DATE OUT	TIME IN	TIME OUT	VEHICLE	ROLL OFF		
10/20/23	10/20/23	13:38	13:38	MTL151-012	23-0132		
REFERENCE				ORIGIN			
23-0132				VIN: YTE851_MN_6AXLES			

SCALE 1 GROSS WT 80900 LB Inbound Ticket

STORED TARE WT 32980 LB

NET WEIGHT 47920 LB

QTY.	UNIT	DESCRIPTION	RATE	EXTENSION	FEE	TOTAL
23.96	TON	SOIL TON				

This facility will only accept non-hazardous industrial  
recyclables or construction, and demolition waste.

We will not accept any loads containing any  
non-approved wastes or hazardous waste.651-438-1500

Generator: ST PAUL PORT AUTHORITY-HEIGHTS

Address: 2200 Larpenteur Ave E

City/State St Paul, MN 55109

Manifest: 1951722

SIGNATURE \_\_\_\_\_

NET AMOUNT
TENDERED
CHANGE
CHECK NO.

Industrial-Rosemont  
13425 Courthouse Blvd.  
Rosemount, MN 55068

197 CARL BOLANDER & SONS CO.  
251 STARKEY STREET  
ST. PAUL MN 55107

SITE		TICKET		GRID		WEIGHMASTER	
002		00859164		11		Lisa Dean	
DATE IN	DATE OUT	TIME IN	TIME OUT	VEHICLE	ROLL OFF		
10/20/23	10/20/23	13:38	13:38	MTL151-012	23-0132		
REFERENCE				ORIGIN			
23-0132				VIN: YTE851_MN_6AXLES			

SCALE 1 GROSS WT 80900 LB Inbound Ticket

STORED TARE WT 32980 LB

NET WEIGHT 47920 LB

QTY.	UNIT	DESCRIPTION	RATE	EXTENSION	FEE	TOTAL
23.96	TON	SOIL TON				

This facility will only accept non-hazardous industrial  
recyclables or construction, and demolition waste.

We will not accept any loads containing any  
non-approved wastes or hazardous waste.651-438-1500

Generator: ST PAUL PORT AUTHORITY-HEIGHTS

Address: 2200 Larpenteur Ave E

City/State St Paul, MN 55109

Manifest: 1951722

SIGNATURE \_\_\_\_\_

NET AMOUNT
TENDERED
CHANGE
CHECK NO.



# SKB Rosemount Industrial Waste Facility

1951722

Shipping Manifest		1. Generator's US EPA ID No. (if any)		2. Page 1 of page(s)	
3. Generator's Name and Facility Address St. Paul Port Authority 2200 Larpenteur Ave E, St. Paul, MN 55109		Mailing Address St. Paul Port Authority The Heights - Former Hillcrest 400 Wabasha St. N, Ste. #240, St. Paul, MN 55102			
4. Generator's Phone (651) 204-6241		Fax (651) 223-5198			
5. Transporter 1 Company Name		Phone:			
6. Transporter 2 Company Name		Phone:			
7. Designated Facility Name and Site Address		SKB Rosemount Industrial Waste Facility 13425 Courthouse Blvd. Rosemount, MN 55068 651-438-1500			
8. U.S. DOT Description (including Proper Shipping Name)		9. Containers		10. Total Quantity	11. Unit Wt/Vol
		No.	Type		
a. Non-Hazardous Industrial Waste (Petroleum Contaminated Soil w/intermixed Debris) Job #23-6600 Jesse Wilcox					
b.					
c.					
d.					
13. Additional Descriptions for Materials Listed Above (indicate waste stream Approval # below)		14. Special Handling Procedures for Wastes Listed Above			
a. MI 23-0132 Petroleum Contaminated Soil w/intermixed Debris					
b. MI					
c. MI					
d. MI					
15. Special Handling Instructions and Additional Information		SKB Use Only			
Emergency Contact:		Load # _____			
		Scale Wt. _____			
		Tons/Yds. _____			
16. GENERATOR'S CERTIFICATION: I hereby declare that the contents of this consignment are fully and accurately described above by proper shipping name and are classified, packed, marked, and labeled, and are in all respects in proper condition for transport by highway according to applicable international and national government regulations.					
Printed/Typed Name Agent for St. Paul Port Authority		Signature <i>[Signature]</i>		Month 10	Day 20
				Year 2013	
17. Transporter 1 Acknowledged of Receipt of Materials					
Printed/Typed Name <i>Abdulkhman</i>		Signature <i>[Signature]</i>		Month	Day
				Year	
18. Transported 2 Acknowledgement of Receipt of Materials					
Printed/Typed Name		Signature		Month	Day
				Year	
19. Discrepancy Indication Space					
20. Facility Owner or Operator: Certification of receipt of non-hazardous materials covered by this Manifest except as noted in Item 19.					
Printed/Typed Name		Signature <i>[Signature]</i>		Month	Day
				Year	

White - Return to Generator

Canary - Facility Copy

Pink - Transporter

Goldenrod - Generator Copy

Industrial-Rosemont  
13425 Courthouse Blvd.  
Rosemount, MN 55068

197 CARL BOLANDER & SONS CO.  
251 STARKEY STREET  
ST. PAUL MN 55107



SITE	TICKET	GRID		WEIGHMASTER	
002	00859168	11		Lisa Dean	
DATE IN	DATE OUT	TIME IN	TIME OUT	VEHICLE	ROLL OFF
10/20/23	10/20/23	13:43	13:43	K&K10-718	23-0132
REFERENCE		ORIGIN			
23-0132		VIN: YTD7620_MN_6AXLES			

SCALE 1 GROSS WT 85100 LB Inbound Ticket  
STORED TARE WT 35280 LB  
NET WEIGHT 49820 LB

QTY.	UNIT	DESCRIPTION	RATE	EXTENSION	FEE	TOTAL
24.91	TON	SOIL TON				

This facility will only accept non-hazardous industrial  
recyclables or construction, and demolition waste.  
We will not accept any loads containing any  
non-approved wastes or hazardous waste.651-438-1500  
Generator: ST PAUL PORT AUTHORITY-HEIGHTS  
Address: 2200 Larpenteur Ave E  
City/State St Paul, MN 55109  
Manifest: 1951724

SIGNATURE \_\_\_\_\_

NET AMOUNT
TENDERED
CHANGE
CHECK NO.

Industrial-Rosemont  
13425 Courthouse Blvd.  
Rosemount, MN 55068

197 CARL BOLANDER & SONS CO.  
251 STARKEY STREET  
ST. PAUL MN 55107

SITE	TICKET	GRID		WEIGHMASTER	
002	00859168	11		Lisa Dean	
DATE IN	DATE OUT	TIME IN	TIME OUT	VEHICLE	ROLL OFF
10/20/23	10/20/23	13:43	13:43	K&K10-718	23-0132
REFERENCE		ORIGIN			
23-0132		VIN: YTD7620_MN_6AXLES			

SCALE 1 GROSS WT 85100 LB Inbound Ticket  
STORED TARE WT 35280 LB  
NET WEIGHT 49820 LB

QTY.	UNIT	DESCRIPTION	RATE	EXTENSION	FEE	TOTAL
24.91	TON	SOIL TON				

This facility will only accept non-hazardous industrial  
recyclables or construction, and demolition waste.  
We will not accept any loads containing any  
non-approved wastes or hazardous waste.651-438-1500  
Generator: ST PAUL PORT AUTHORITY-HEIGHTS  
Address: 2200 Larpenteur Ave E  
City/State St Paul, MN 55109  
Manifest: 1951724

SIGNATURE \_\_\_\_\_

NET AMOUNT
TENDERED
CHANGE
CHECK NO.



# SKB Rosemount Industrial Waste Facility

1951724

Shipping Manifest		1. Generator's US EPA ID No. (if any)		2. Page 1 of page(s)	
3. Generator's Name and Facility Address St. Paul Port Authority 2200 Larpenteur Ave E, St. Paul, MN 55109		Mailing Address St. Paul Port Authority The Heights - Former Hillcrest 400 Wabasha St. N, Ste. #240, St. Paul, MN 55102			
4. Generator's Phone (651) 204-6241		Fax (651) 223-5198			
5. Transporter 1 Company Name		Phone:			
6. Transporter 2 Company Name		Phone:			
7. Designated Facility Name and Site Address		SKB Rosemount Industrial Waste Facility 13425 Courthouse Blvd. Rosemount, MN 55068 651-438-1500			
8. U.S. DOT Description (including Proper Shipping Name)		9. Containers No. Type		10. Total Quantity	11. Unit Wt/Vol
a. Non-Hazardous Industrial Waste (Petroleum Contaminated Soil w/intermixed Debris) Job #23-6600 Jesse Wilcox					
b.					
c.					
d.					
13. Additional Descriptions for Materials Listed Above (Indicate waste stream Approval # below)		14. Special Handling Procedures for Wastes Listed Above			
a. MI 23-0132 Petroleum Contaminated Soil w/intermixed Debris					
b. MI					
c. MI					
d. MI					
15. Special Handling Instructions and Additional Information Emergency Contact:		SKB Use Only Load # _____ Scale Wt. _____ Tons/Yds. _____			
16. GENERATOR'S CERTIFICATION: I hereby declare that the contents of this consignment are fully and accurately described above by proper shipping name and are classified, packed, marked, and labeled, and are in all respects in proper condition for transport by highway according to applicable international and national government regulations.					
Printed/Typed Name Agent for St. Paul Port Authority		Signature <i>[Signature]</i>		Month 10	Day 20
17. Transporter 1 Acknowledged of Receipt of Materials		Signature <i>[Signature]</i>		Year 23	
Printed/Typed Name <i>[Signature]</i>		Signature <i>[Signature]</i>		Month 10	Day 20
18. Transporter 2 Acknowledgement of Receipt of Materials		Signature		Year 23	
Printed/Typed Name		Signature		Month 10	Day 20
19. Discrepancy Indication Space		Signature		Year 23	
20. Facility Owner or Operator: Certification of receipt of non-hazardous materials covered by this Manifest except as noted in Item 19.					
Printed/Typed Name		Signature <i>[Signature]</i>		Month 10	Day 20

White - Return to Generator

Pink - Transporter

Canary - Facility Copy

Goldenrod - Generator Copy



Industrial-Rosemont  
13425 Courthouse Blvd.  
Rosemount, MN 55068



197 CARL BOLANDER & SONS CO.  
251 STARKEY STREET  
ST. PAUL MN 55107

SITE	TICKET	GRID		WEIGHMASTER	
002	00859169	11		Lisa Dean	
DATE IN	DATE OUT	TIME IN	TIME OUT	VEHICLE	ROLL OFF
10/20/23	10/20/23	13:44	13:44	AT4-1606	23-0132
REFERENCE		ORIGIN			
23-0132		VIN: YTD3567_MN_6AXLES			

SCALE 1 GROSS WT 78960 LB Inbound Ticket

STORED TARE WT 34520 LB

NET WEIGHT 44440 LB

QTY.	UNIT	DESCRIPTION	RATE	EXTENSION	FEE	TOTAL
22.22	TON	SOIL TON				

This facility will only accept non-hazardous industrial  
recyclables or construction, and demolition waste.

We will not accept any loads containing any  
non-approved wastes or hazardous waste.651-438-1500

Generator: ST PAUL PORT AUTHORITY-HEIGHTS

Address: 2200 Larpenteur Ave E

City/State St Paul, MN 55109

Manifest: 1951723

SIGNATURE \_\_\_\_\_

NET AMOUNT

TENDERED

CHANGE

CHECK NO.

Industrial-Rosemont  
13425 Courthouse Blvd.  
Rosemount, MN 55068

197 CARL BOLANDER & SONS CO.  
251 STARKEY STREET  
ST. PAUL MN 55107

SITE	TICKET	GRID		WEIGHMASTER	
002	00859169	11		Lisa Dean	
DATE IN	DATE OUT	TIME IN	TIME OUT	VEHICLE	ROLL OFF
10/20/23	10/20/23	13:44	13:44	AT4-1606	23-0132
REFERENCE		ORIGIN			
23-0132		VIN: YTD3567_MN_6AXLES			

SCALE 1 GROSS WT 78960 LB Inbound Ticket

STORED TARE WT 34520 LB

NET WEIGHT 44440 LB

QTY.	UNIT	DESCRIPTION	RATE	EXTENSION	FEE	TOTAL
22.22	TON	SOIL TON				

This facility will only accept non-hazardous industrial  
recyclables or construction, and demolition waste.

We will not accept any loads containing any  
non-approved wastes or hazardous waste.651-438-1500

Generator: ST PAUL PORT AUTHORITY-HEIGHTS

Address: 2200 Larpenteur Ave E

City/State St Paul, MN 55109

Manifest: 1951723

SIGNATURE \_\_\_\_\_

NET AMOUNT

TENDERED

CHANGE

CHECK NO.



# SKB Rosemount Industrial Waste Facility

1951723

Shipping Manifest		1. Generator's US EPA ID No. (if any)		2. Page 1 of page(s)	
3. Generator's Name and Facility Address St. Paul Port Authority 2200 Larpenteur Ave E, St. Paul, MN 55109		Mailing Address St. Paul Port Authority The Heights - Former Hillcrest 400 Wabasha St. N, Ste. #240, St. Paul, MN 55102 Fax (651) 223-5198			
4. Generator's Phone (651) 204-6241					
5. Transporter 1 Company Name <i>Akim Tomicuf</i>		Phone:			
6. Transporter 2 Company Name		Phone:			
7. Designated Facility Name and Site Address SKB Rosemount Industrial Waste Facility 13425 Courthouse Blvd. Rosemount, MN 55068 651-438-1500					
8. U.S. DOT Description (including Proper Shipping Name)		9. Containers No. Type		10. Total Quantity	11. Unit Wt/Vol
a. Non-Hazardous Industrial Waste (Petroleum Contaminated Soil w/intermixed Debris) Job #23-6600 Jesse Wilcox					
b.					
c.					
d.					
13. Additional Descriptions for Materials Listed Above (indicate waste stream Approval # below) a. MI 23-0132 Petroleum Contaminated Soil w/intermixed Debris b. MI c. MI d. MI		14. Special Handling Procedures for Wastes Listed Above			
15. Special Handling Instructions and Additional Information Emergency Contact:		SKB Use Only Load # Scale Wt. Tons/Yds.			
16. GENERATOR'S CERTIFICATION: I hereby declare that the contents of this consignment are fully and accurately described above by proper shipping name and are classified, packed, marked, and labeled, and are in all respects in proper condition for transport by highway according to applicable international and national government regulations.					
Printed/Typed Name Agent for St. Paul Port Authority		Signature <i>[Signature]</i>		Month 10	Day 20
17. Transporter 1 Acknowledged of Receipt of Materials				Year 23	
Printed/Typed Name <i>Aldon Williams</i>		Signature <i>[Signature]</i>		Month 10	Day 20
18. Transporter 2 Acknowledgement of Receipt of Materials				Year 22	
Printed/Typed Name		Signature		Month	Day
19. Discrepancy Indication Space					
20. Facility Owner or Operator: Certification of receipt of non-hazardous materials covered by this Manifest except as noted in Item 19.					
Printed/Typed Name		Signature <i>[Signature]</i>		Month 10	Day 20
				Year 23	

White - Return to Generator

Canary - Facility Copy

Pink - Transporter

Goldenrod - Generator Copy

Industrial-Rosemont  
13425 Courthouse Blvd.  
Rosemount, MN 55068



197 CARL BOLANDER & SONS CO.  
251 STARKEY STREET  
ST. PAUL MN 55107

SITE		TICKET		GRID		WEIGHMASTER	
002		00859181		11		SUE M	
DATE IN	DATE OUT	TIME IN	TIME OUT	VEHICLE	ROLL OFF		
10/20/23	10/20/23	13:57	13:57	SLT01-218	23-0132		
REFERENCE				ORIGIN			
23-0132				VIN: YTE3514_MN_SAXLES			

SCALE 2 GROSS WT 83040 LB Inbound Ticket  
STORED TARE WT 34920 LB  
NET WEIGHT 48120 LB

QTY.	UNIT	DESCRIPTION	RATE	EXTENSION	FEE	TOTAL
24.06	TON	SOIL TON				

This facility will only accept non-hazardous industrial  
recyclables or construction, and demolition waste.  
We will not accept any loads containing any  
non-approved wastes or hazardous waste.651-438-1500  
Generator: ST PAUL PORT AUTHORITY-HEIGHTS  
Address: 2200 Larpenteur Ave E  
City/State St Paul, MN 55109  
Manifest: 1951725

SIGNATURE \_\_\_\_\_

NET AMOUNT
TENDERED
CHANGE
CHECK NO.

Industrial-Rosemont  
13425 Courthouse Blvd.  
Rosemount, MN 55068

197 CARL BOLANDER & SONS CO.  
251 STARKEY STREET  
ST. PAUL MN 55107

SITE		TICKET		GRID		WEIGHMASTER	
002		00859181		11		SUE M	
DATE IN	DATE OUT	TIME IN	TIME OUT	VEHICLE	ROLL OFF		
10/20/23	10/20/23	13:57	13:57	SLT01-218	23-0132		
REFERENCE				ORIGIN			
23-0132				VIN: YTE3514_MN_SAXLES			

SCALE 2 GROSS WT 83040 LB Inbound Ticket  
STORED TARE WT 34920 LB  
NET WEIGHT 48120 LB

QTY.	UNIT	DESCRIPTION	RATE	EXTENSION	FEE	TOTAL
24.06	TON	SOIL TON				

This facility will only accept non-hazardous industrial  
recyclables or construction, and demolition waste.  
We will not accept any loads containing any  
non-approved wastes or hazardous waste.651-438-1500  
Generator: ST PAUL PORT AUTHORITY-HEIGHTS  
Address: 2200 Larpenteur Ave E  
City/State St Paul, MN 55109  
Manifest: 1951725

SIGNATURE \_\_\_\_\_

NET AMOUNT
TENDERED
CHANGE
CHECK NO.



# SKB Rosemount Industrial Waste Facility

1951725

Shipping Manifest		1. Generator's US EPA ID No. (if any)		2. Page 1 of page(s)	
3. Generator's Name and Facility Address St. Paul Port Authority 2200 Larpenteur Ave E, St. Paul, MN 55109		Mailing Address St. Paul Port Authority The Heights - Former Hillcrest 400 Wabasha St. N, Ste. #240, St. Paul, MN 55102			
4. Generator's Phone (651) 204-6241		Fax (651) 223-5198			
5. Transporter 1 Company Name <i>SEVEN LANE TRUCKING</i>		Phone:			
6. Transporter 2 Company Name		Phone:			
7. Designated Facility Name and Site Address SKB Rosemount Industrial Waste Facility 13425 Courthouse Blvd. Rosemount, MN 55068		651-438-1500			
8. U.S. DOT Description (including Proper Shipping Name)		9. Containers		10. Total Quantity	11. Unit Wt/Vol
		No.	Type		
a. Non-Hazardous Industrial Waste (Petroleum Contaminated Soil w/intermixed Debris) Job #23-6600 Jesse Wilcox					
b.					
c.					
d.					
13. Additional Descriptions for Materials Listed Above (indicate waste stream Approval # below)		14. Special Handling Procedures for Wastes Listed Above			
a. MI 23-0132 Petroleum Contaminated Soil w/intermixed Debris					
b. MI					
c. MI					
d. MI					
15. Special Handling Instructions and Additional Information Emergency Contact:		SKB Use Only Load # _____ Scale Wt. _____ Tons/Yds. _____			
16. GENERATOR'S CERTIFICATION: I hereby declare that the contents of this consignment are fully and accurately described above by proper shipping name and are classified, packed, marked, and labeled, and are in all respects in proper condition for transport by highway according to applicable international and national government regulations.					
Printed/Typed Name Agent for St. Paul Port Authority		Signature <i>[Signature]</i>		Month 10	Day 20
17. Transporter 1 Acknowledged of Receipt of Materials		Signature <i>[Signature]</i>		Year 2023	
Printed/Typed Name <i>Heidi Selesne</i>		Signature <i>[Signature]</i>		Month 10	Day 20
18. Transporter 2 Acknowledgement of Receipt of Materials		Signature		Year 2023	
Printed/Typed Name		Signature		Month	Day
19. Discrepancy Indication Space					
20. Facility Owner or Operator: Certification of receipt of non-hazardous materials covered by this Manifest except as noted in Item 19.					
Printed/Typed Name <i>gm</i>		Signature <i>[Signature]</i>		Month 10	Day 20
				Year 2023	

White - Return to Generator

Canary - Facility Copy

Pink - Transporter

Goldenrod - Generator Copy

Industrial-Rosemont  
13425 Courthouse Blvd.  
Rosemount, MN 55068

197 CARL BOLANDER & SONS CO.  
251 STARKEY STREET  
ST. PAUL MN 55107



SITE		TICKET		GRID		WEIGHMASTER	
002		00859190		11		SUE M	
DATE IN	DATE OUT	TIME IN	TIME OUT	VEHICLE	ROLL OFF		
10/20/23	10/20/23	14:02	14:02	STL07-425	23-0132		
REFERENCE				ORIGIN			
23-0132				VIN: YTE6965_MN_6AXELS			

SCALE 2 GROSS WT 82640 LB Inbound Ticket  
STORED TARE WT 35400 LB  
NET WEIGHT 47240 LB

QTY.	UNIT	DESCRIPTION	RATE	EXTENSION	FEE	TOTAL
23.62	TON	SOIL TON				

This facility will only accept non-hazardous industrial  
recyclables or construction, and demolition waste.  
We will not accept any loads containing any  
non-approved wastes or hazardous waste.651-438-1500  
Generator: ST PAUL PORT AUTHORITY-HEIGHTS  
Address: 2200 Larpenteur Ave E  
City/State St Paul, MN 55109  
Manifest: 1951726

SIGNATURE \_\_\_\_\_

NET AMOUNT
TENDERED
CHANGE
CHECK NO.

Industrial-Rosemont  
13425 Courthouse Blvd.  
Rosemount, MN 55068

197 CARL BOLANDER & SONS CO.  
251 STARKEY STREET  
ST. PAUL MN 55107

SITE		TICKET		GRID		WEIGHMASTER	
002		00859190		11		SUE M	
DATE IN	DATE OUT	TIME IN	TIME OUT	VEHICLE	ROLL OFF		
10/20/23	10/20/23	14:02	14:02	STL07-425	23-0132		
REFERENCE				ORIGIN			
23-0132				VIN: YTE6965_MN_6AXELS			

SCALE 2 GROSS WT 82640 LB Inbound Ticket  
STORED TARE WT 35400 LB  
NET WEIGHT 47240 LB

QTY.	UNIT	DESCRIPTION	RATE	EXTENSION	FEE	TOTAL
23.62	TON	SOIL TON				

This facility will only accept non-hazardous industrial  
recyclables or construction, and demolition waste.  
We will not accept any loads containing any  
non-approved wastes or hazardous waste.651-438-1500  
Generator: ST PAUL PORT AUTHORITY-HEIGHTS  
Address: 2200 Larpenteur Ave E  
City/State St Paul, MN 55109  
Manifest: 1951726

SIGNATURE \_\_\_\_\_

NET AMOUNT
TENDERED
CHANGE
CHECK NO.



# SKB Rosemount Industrial Waste Facility

1951726

Shipping Manifest		1. Generator's US EPA ID No. (if any)		2. Page 1 of page(s)	
3. Generator's Name and Facility Address St. Paul Port Authority 2200 Larpeur Ave E, St. Paul, MN 55109		Mailing Address St. Paul Port Authority The Heights - Former Hillcrest 400 Wabasha St. N, Ste. #240, St. Paul, MN 55102			
4. Generator's Phone (651) 204-6241		Fax (651) 223-5198			
5. Transporter 1 Company Name <i>Sanbel Transport LLC</i>		Phone: <i>612 481 6455</i>			
6. Transporter 2 Company Name		Phone:			
7. Designated Facility Name and Site Address SKB Rosemount Industrial Waste Facility 13425 Courthouse Blvd. Rosemount, MN 55068		651-438-1500			
8. U.S. DOT Description (including Proper Shipping Name)		9. Containers		10. Total Quantity	11. Unit Wt/Vol
		No.	Type		
a. Non-Hazardous Industrial Waste (Petroleum Contaminated Soil w/intermixed Debris) Job #23-6600 Jesse Wilcox					
b.					
c.					
d.					
13. Additional Descriptions for Materials Listed Above (Indicate waste stream Approval # below)		14. Special Handling Procedures for Wastes Listed Above			
a. MI 23-0132 Petroleum Contaminated Soil w/intermixed Debris					
b. MI					
c. MI					
d. MI					
15. Special Handling Instructions and Additional Information Emergency Contact:		SKB Use Only Load # _____ Scale Wt. _____ Tons/Yds. _____			
16. GENERATOR'S CERTIFICATION: I hereby declare that the contents of this consignment are fully and accurately described above by proper shipping name and are classified, packed, marked, and labeled, and are in all respects in proper condition for transport by highway according to applicable international and national government regulations.					
Printed/Typed Name Agent for St. Paul Port Authority		Signature <i>[Signature]</i>		Month <i>10</i>	Day <i>20</i>
17. Transporter 1 Acknowledged Receipt of Materials		Signature <i>[Signature]</i>		Month <i>10</i>	Day <i>20</i>
Printed/Typed Name <i>Carlos</i>		Signature <i>[Signature]</i>		Month <i>10</i>	Day <i>20</i>
18. Transporter 2 Acknowledgement of Receipt of Materials		Signature		Month	Day
Printed/Typed Name		Signature		Month	Day
19. Discrepancy Indication Space					
20. Facility Owner or Operator: Certification of receipt of non-hazardous materials covered by this Manifest except as noted in Item 19.					
Printed/Typed Name <i>[Signature]</i>		Signature <i>[Signature]</i>		Month <i>10</i>	Day <i>20</i>

White - Return to Generator

Canary - Facility Copy

Pink - Transporter

Goldenrod - Generator Copy

Industrial-Rosemont  
13425 Courthouse Blvd.  
Rosemount, MN 55068

197 CARL BOLANDER & SONS CO.  
251 STARKEY STREET  
ST. PAUL MN 55107



SITE	TICKET	GRID		WEIGHMASTER	
002	00859195	11		Lisa Dean	
DATE IN	DATE OUT	TIME IN	TIME OUT	VEHICLE	ROLL OFF
10/20/23	10/20/23	14:08	14:08	MGB29-345	23-0132
REFERENCE		ORIGIN			
23-0132		VIN: 02298745_MN_6AXLES			

SCALE 1 GROSS WT 80260 LB Inbound Ticket

STORED TARE WT 38140 LB

NET WEIGHT 42120 LB

QTY.	UNIT	DESCRIPTION	RATE	EXTENSION	FEE	TOTAL
21.06	TON	SOIL TON				

This facility will only accept non-hazardous industrial  
recyclables or construction, and demolition waste.

We will not accept any loads containing any  
non-approved wastes or hazardous waste.651-438-1500

Generator: ST PAUL PORT AUTHORITY-HEIGHTS

Address: 2200 Larpenteur Ave E

City/State St Paul, MN 55109

Manifest: 1951727

SIGNATURE \_\_\_\_\_

NET AMOUNT

TENDERED

CHANGE

CHECK NO.

Industrial-Rosemont  
13425 Courthouse Blvd.  
Rosemount, MN 55068

197 CARL BOLANDER & SONS CO.  
251 STARKEY STREET  
ST. PAUL MN 55107

SITE	TICKET	GRID		WEIGHMASTER	
002	00859195	11		Lisa Dean	
DATE IN	DATE OUT	TIME IN	TIME OUT	VEHICLE	ROLL OFF
10/20/23	10/20/23	14:08	14:08	MGB29-345	23-0132
REFERENCE		ORIGIN			
23-0132		VIN: 02298745_MN_6AXLES			

SCALE 1 GROSS WT 80260 LB Inbound Ticket

STORED TARE WT 38140 LB

NET WEIGHT 42120 LB

QTY.	UNIT	DESCRIPTION	RATE	EXTENSION	FEE	TOTAL
21.06	TON	SOIL TON				

NET AMOUNT

TENDERED

CHANGE

CHECK NO.

This facility will only accept non-hazardous industrial  
recyclables or construction, and demolition waste.

We will not accept any loads containing any  
non-approved wastes or hazardous waste.651-438-1500

Generator: ST PAUL PORT AUTHORITY-HEIGHTS

Address: 2200 Larpenteur Ave E

City/State St Paul, MN 55109

Manifest: 1951727

SIGNATURE \_\_\_\_\_



# SKB Rosemount Industrial Waste Facility

1951727

Shipping Manifest		1. Generator's US EPA ID No. (if any)		2. Page 1 of page(s)	
3. Generator's Name and Facility Address St. Paul Port Authority 2200 Larpentour Ave E, St. Paul, MN 55109		Mailing Address St. Paul Port Authority The Heights - Former Hillcrest 400 Wabasha St. N, Ste. #240, St. Paul, MN 55102			
4. Generator's Phone (651) 204-6241		Fax (651) 223-5198			
5. Transporter 1 Company Name <i>MGB Transport LLC</i>		Phone:			
6. Transporter 2 Company Name		Phone:			
7. Designated Facility Name and Site Address SKB Rosemount Industrial Waste Facility 13425 Courthouse Blvd. Rosemount, MN 55068		651-438-1500			
8. U.S. DOT Description (Including Proper Shipping Name)		9. Containers No. Type		10. Total Quantity	11. Unit Wt/Vol
a. Non-Hazardous Industrial Waste (Petroleum Contaminated Soil w/intermixed Debris) Job #23-6600 Jesse Wilcox					
b.					
c.					
d.					
13. Additional Descriptions for Materials Listed Above (Indicate waste stream Approval # below) a. MI 23-0132 Petroleum Contaminated Soil w/intermixed Debris b. MI c. MI d. MI		14. Special Handling Procedures for Wastes Listed Above			
15. Special Handling Instructions and Additional Information Emergency Contact:		SKB Use Only Load # Scale Wt. Tons/Yds.			
16. GENERATOR'S CERTIFICATION: I hereby declare that the contents of this consignment are fully and accurately described above by proper shipping name and are classified, packed, marked, and labeled, and are in all respects in proper condition for transport by highway according to applicable international and national government regulations.					
Printed/Typed Name Agent for St. Paul Port Authority		Signature <i>[Signature]</i>		Month 10	Day 20
17. Transporter 1 Acknowledged of Receipt of Materials		Signature <i>[Signature]</i>		Month 10	Day 20
18. Transporter 2 Acknowledgement of Receipt of Materials		Signature		Month	Day
19. Discrepancy Indication Space					
20. Facility Owner or Operator: Certification of receipt of non-hazardous materials covered by this Manifest except as noted in Item 19.					
Printed/Typed Name		Signature <i>[Signature]</i>		Month 10	Day 20

White - Return to Generator

Canary - Facility Copy

Pink - Transporter

Goldenrod - Generator Copy



Industrial-Rosemont  
13425 Courthouse Blvd.  
Rosemount, MN 55068



197 CARL BOLANDER & SONS CO.  
251 STARKEY STREET  
ST. PAUL MN 55107

SITE	TICKET	GRID		WEIGHMASTER	
002	00859196	11		SUE M	
DATE IN	DATE OUT	TIME IN	TIME OUT	VEHICLE	ROLL OFF
10/20/23	10/20/23	14:10	14:10	MP1-365	23-0132
REFERENCE		ORIGIN			
23-0132		VIN: PZA3258_MN_6AXLES			

SCALE 2 GROSS WT 81220 LB Inbound Ticket  
STORED TARE WT 37520 LB  
NET WEIGHT 43700 LB

QTY.	UNIT	DESCRIPTION	RATE	EXTENSION	FEE	TOTAL
21.85	TON	SOIL TON				

This facility will only accept non-hazardous industrial  
recyclables or construction, and demolition waste.  
We will not accept any loads containing any  
non-approved wastes or hazardous waste.651-438-1500  
Generator: ST PAUL PORT AUTHORITY-HEIGHTS  
Address: 2200 Larpenteur Ave E  
City/State St Paul, MN 55109  
Manifest: 1951728

SIGNATURE \_\_\_\_\_

NET AMOUNT
TENDERED
CHANGE
CHECK NO.

Industrial-Rosemont  
13425 Courthouse Blvd.  
Rosemount, MN 55068

197 CARL BOLANDER & SONS CO.  
251 STARKEY STREET  
ST. PAUL MN 55107

SITE	TICKET	GRID		WEIGHMASTER	
002	00859196	11		SUE M	
DATE IN	DATE OUT	TIME IN	TIME OUT	VEHICLE	ROLL OFF
10/20/23	10/20/23	14:10	14:10	MP1-365	23-0132
REFERENCE		ORIGIN			
23-0132		VIN: PZA3258_MN_6AXLES			

SCALE 2 GROSS WT 81220 LB Inbound Ticket  
STORED TARE WT 37520 LB  
NET WEIGHT 43700 LB

QTY.	UNIT	DESCRIPTION	RATE	EXTENSION	FEE	TOTAL
21.85	TON	SOIL TON				

This facility will only accept non-hazardous industrial  
recyclables or construction, and demolition waste.  
We will not accept any loads containing any  
non-approved wastes or hazardous waste.651-438-1500  
Generator: ST PAUL PORT AUTHORITY-HEIGHTS  
Address: 2200 Larpenteur Ave E  
City/State St Paul, MN 55109  
Manifest: 1951728

SIGNATURE \_\_\_\_\_

NET AMOUNT
TENDERED
CHANGE
CHECK NO.



# SKB Rosemount Industrial Waste Facility

1951728

Shipping Manifest		1. Generator's US EPA ID No. (if any)		2. Page 1 of page(s)	
3. Generator's Name and Facility Address St. Paul Port Authority 2200 Larpenteur Ave E, St. Paul, MN 55109		Mailing Address St. Paul Port Authority The Heights - Former Hillcrest 400 Wabasha St. N, Ste. #240, St. Paul, MN 55102			
4. Generator's Phone (651) 204-6241		Fax (651) 223-5198			
5. Transporter 1 Company Name <i>Movers Paradise Inc</i>		Phone: <i>952-686-8009</i>			
6. Transporter 2 Company Name		Phone:			
7. Designated Facility Name and Site Address SKB Rosemount Industrial Waste Facility 13425 Courthouse Blvd. Rosemount, MN 55068		651-438-1500			
8. U.S. DOT Description (including Proper Shipping Name)		9. Containers No. Type		10. Total Quantity	11. Unit Wt/Vol
a. Non-Hazardous Industrial Waste (Petroleum Contaminated Soil w/intermixed Debris) Job #23-6600 Jesse Wilcox					
b.					
c.					
d.					
13. Additional Descriptions for Materials Listed Above (Indicate waste stream Approval # below)		14. Special Handling Procedures for Wastes Listed Above			
a. MI 23-0132 Petroleum Contaminated Soil w/intermixed Debris					
b. MI					
c. MI					
d. MI					
15. Special Handling Instructions and Additional Information Emergency Contact:		SKB Use Only Load # _____ Scale Wt. _____ Tons/Yds. _____			
16. GENERATOR'S CERTIFICATION: I hereby declare that the contents of this consignment are fully and accurately described above by proper shipping name and are classified, packed, marked, and labeled, and are in all respects in proper condition for transport by highway according to applicable international and national government regulations.					
Printed/Typed Name Agent for St. Paul Port Authority		Signature <i>[Signature]</i>		Month 10	Day 20
17. Transporter 1 Acknowledged of Receipt of Materials		Signature <i>[Signature]</i>		Month 10	Day 20
Printed/Typed Name <i>Movers Paradise Inc</i>		Signature <i>[Signature]</i>		Year 2013	
18. Transporter 2 Acknowledgement of Receipt of Materials		Signature		Month	Day
Printed/Typed Name		Signature		Year	
19. Discrepancy Indication Space					
20. Facility Owner or Operator: Certification of receipt of non-hazardous materials covered by this Manifest except as noted in Item 19.					
Printed/Typed Name <i>[Signature]</i>		Signature <i>[Signature]</i>		Month 10	Day 20
				Year 2013	

White - Return to Generator

Canary - Facility Copy

Pink - Transporter

Goldenrod - Generator Copy

Industrial-Rosemont  
13425 Courthouse Blvd.  
Rosemount, MN 55068



197 CARL BOLANDER & SONS CO.  
251 STARKEY STREET  
ST. PAUL MN 55107

SITE	TICKET	GRID		WEIGHMASTER	
002	00859197	11		SUE M	
DATE IN	DATE OUT	TIME IN	TIME OUT	VEHICLE	ROLL OFF
10/20/23	10/20/23	14:11	14:11	ETS03-1812	23-0132
REFERENCE			ORIGIN		
23-0132			VIN: YTC8360_MN_6AXLES		

SCALE 2 GROSS WT 78180 LB Inbound Ticket  
STORED TARE WT 30420 LB  
NET WEIGHT 47760 LB

QTY.	UNIT	DESCRIPTION	RATE	EXTENSION	FEE	TOTAL
23.88	TON	SOIL TON				

This facility will only accept non-hazardous industrial  
recyclables or construction, and demolition waste.  
We will not accept any loads containing any  
non-approved wastes or hazardous waste.651-438-1500  
Generator: ST PAUL PORT AUTHORITY-HEIGHTS  
Address: 2200 Larpenteur Ave E  
City/State St Paul, MN 55109  
Manifest: 1951731

SIGNATURE \_\_\_\_\_

NET AMOUNT
TENDERED
CHANGE
CHECK NO.

Industrial-Rosemont  
13425 Courthouse Blvd.  
Rosemount, MN 55068

197 CARL BOLANDER & SONS CO.  
251 STARKEY STREET  
ST. PAUL MN 55107

SITE	TICKET	GRID		WEIGHMASTER	
002	00859197	11		SUE M	
DATE IN	DATE OUT	TIME IN	TIME OUT	VEHICLE	ROLL OFF
10/20/23	10/20/23	14:11	14:11	ETS03-1812	23-0132
REFERENCE			ORIGIN		
23-0132			VIN: YTC8360_MN_6AXLES		

SCALE 2 GROSS WT 78180 LB Inbound Ticket  
STORED TARE WT 30420 LB  
NET WEIGHT 47760 LB

QTY.	UNIT	DESCRIPTION	RATE	EXTENSION	FEE	TOTAL
23.88	TON	SOIL TON				

This facility will only accept non-hazardous industrial  
recyclables or construction, and demolition waste.  
We will not accept any loads containing any  
non-approved wastes or hazardous waste.651-438-1500  
Generator: ST PAUL PORT AUTHORITY-HEIGHTS  
Address: 2200 Larpenteur Ave E  
City/State St Paul, MN 55109  
Manifest: 1951731

SIGNATURE \_\_\_\_\_

NET AMOUNT
TENDERED
CHANGE
CHECK NO.



# SKB Rosemount Industrial Waste Facility

1951731

Shipping Manifest		1. Generator's US EPA ID No. (if any)		2. Page 1 of page(s)	
3. Generator's Name and Facility Address St. Paul Port Authority 2200 Larpentour Ave E, St. Paul, MN 55109		Mailing Address St. Paul Port Authority The Heights - Former Hillcrest 400 Wabasha St. N, Ste. #240, St. Paul, MN 55102			
4. Generator's Phone (651) 204-6241		Fax (651) 223-5198			
5. Transporter 1 Company Name <b>ETI</b> 03/18/12		Phone:			
6. Transporter 2 Company Name		Phone:			
7. Designated Facility Name and Site Address SKB Rosemount Industrial Waste Facility 13425 Courthouse Blvd. Rosemount, MN 55068		651-438-1500			
8. U.S. DOT Description (including Proper Shipping Name)		9. Containers No. Type		10. Total Quantity	11. Unit Wt/Vol
a. Non-Hazardous Industrial Waste (Petroleum Contaminated Soil w/intermixed Debris) Job #23-6600 Jesse Wilcox					
b.					
c.					
d.					
13. Additional Descriptions for Materials Listed Above (Indicate waste stream Approval # below) a. MI 23-0132 Petroleum Contaminated Soil w/intermixed Debris b. MI c. MI d. MI		14. Special Handling Procedures for Wastes Listed Above			
15. Special Handling Instructions and Additional Information Emergency Contact:		SKB Use Only Load # _____ Scale Wt. _____ Tons/Yds. _____			
16. GENERATOR'S CERTIFICATION: I hereby declare that the contents of this consignment are fully and accurately described above by proper shipping name and are classified, packed, marked, and labeled, and are in all respects in proper condition for transport by highway according to applicable international and national government regulations.					
Printed/Typed Name Agent for St. Paul Port Authority		Signature <i>[Signature]</i>		Month 10	Day 20
17. Transporter 1 Acknowledged of Receipt of Materials		Signature <i>[Signature]</i>		Month 10	Day 20
18. Transporter 2 Acknowledgement of Receipt of Materials		Signature <i>[Signature]</i>		Month 10	Day 20
19. Discrepancy Indication Space		Signature		Month 10	Day 20
20. Facility Owner or Operator: Certification of receipt of non-hazardous materials covered by this Manifest except as noted in Item 19.					
Printed/Typed Name <i>[Signature]</i>		Signature <i>[Signature]</i>		Month 10	Day 20

White - Return to Generator

Canary - Facility Copy

Pink - Transporter

Goldenrod - Generator Copy

Industrial-Rosemont  
13425 Courthouse Blvd.  
Rosemount, MN 55068

197 CARL BOLANDER & SONS CO.  
251 STARKEY STREET  
ST. PAUL MN 55107



SITE	TICKET	GRID		WEIGHMASTER	
002	00859198	11		Lisa Dean	
DATE IN	DATE OUT	TIME IN	TIME OUT	VEHICLE	ROLL OFF
10/20/23	10/20/23	14:12	14:12	WDH41-518	23-0132
REFERENCE			ORIGIN		
23-0132			VIN: YTD8943_MN_6AXLES-4		

SCALE 1 GROSS WT 83180 LB Inbound Ticket  
STORED TARE WT 34780 LB  
NET WEIGHT 48400 LB

QTY.	UNIT	DESCRIPTION	RATE	EXTENSION	FEE	TOTAL
24.20	TON	SOIL TON				

This facility will only accept non-hazardous industrial  
recyclables or construction, and demolition waste.  
We will not accept any loads containing any  
non-approved wastes or hazardous waste.651-438-1500  
Generator: ST PAUL PORT AUTHORITY-HEIGHTS  
Address: 2200 Larpenteur Ave E  
City/State St Paul, MN 55109  
Manifest: 1951729  
SKB-WCI 4410

SIGNATURE \_\_\_\_\_

NET AMOUNT
TENDERED
CHANGE
CHECK NO.

Industrial-Rosemont  
13425 Courthouse Blvd.  
Rosemount, MN 55068

197 CARL BOLANDER & SONS CO.  
251 STARKEY STREET  
ST. PAUL MN 55107

SITE	TICKET	GRID		WEIGHMASTER	
002	00859198	11		Lisa Dean	
DATE IN	DATE OUT	TIME IN	TIME OUT	VEHICLE	ROLL OFF
10/20/23	10/20/23	14:12	14:12	WDH41-518	23-0132
REFERENCE			ORIGIN		
23-0132			VIN: YTD8943_MN_6AXLES-4		

SCALE 1 GROSS WT 83180 LB Inbound Ticket  
STORED TARE WT 34780 LB  
NET WEIGHT 48400 LB

QTY.	UNIT	DESCRIPTION	RATE	EXTENSION	FEE	TOTAL
24.20	TON	SOIL TON				

This facility will only accept non-hazardous industrial  
recyclables or construction, and demolition waste.  
We will not accept any loads containing any  
non-approved wastes or hazardous waste.651-438-1500  
Generator: ST PAUL PORT AUTHORITY-HEIGHTS  
Address: 2200 Larpenteur Ave E  
City/State St Paul, MN 55109  
Manifest: 1951729  
SKB-WCI 4410

SIGNATURE \_\_\_\_\_

NET AMOUNT
TENDERED
CHANGE
CHECK NO.



# SKB Rosemount Industrial Waste Facility

1951729

Shipping Manifest		1. Generator's US EPA ID No. (if any)		2. Page 1 of page(s)	
3. Generator's Name and Facility Address St. Paul Port Authority 2200 Larpenleur Ave E, St. Paul, MN 55109		Mailing Address St. Paul Port Authority The Heights - Former Hillcrest 400 Wabasha St. N, Ste. #240, St. Paul, MN 55102			
4. Generator's Phone (651) 204-6241		Fax (651) 223-5198			
5. Transporter 1 Company Name <b>Who Dat Hauling LLC</b>		Phone:			
6. Transporter 2 Company Name		Phone:			
7. Designated Facility Name and Site Address SKB Rosemount Industrial Waste Facility 13425 Courthouse Blvd. Rosemount, MN 55068		651-438-1500			
8. U.S. DOT Description (including Proper Shipping Name)		9. Containers No. Type		10. Total Quantity	11. Unit Wt/Vol
a. Non-Hazardous Industrial Waste (Petroleum Contaminated Soil w/intermixed Debris) Job #23-6600 Jesse Wilcox					
b.					
c.					
d.					
13. Additional Descriptions for Materials Listed Above (indicate waste stream Approval # below) a. MI 23-0132 Petroleum Contaminated Soil w/intermixed Debris b. MI c. MI d. MI		14. Special Handling Procedures for Wastes Listed Above			
15. Special Handling Instructions and Additional Information Emergency Contact:		SKB Use Only Load # Scale Wt. Tons/Yds.			
16. GENERATOR'S CERTIFICATION: I hereby declare that the contents of this consignment are fully and accurately described above by proper shipping name and are classified, packed, marked, and labeled, and are in all respects in proper condition for transport by highway according to applicable international and national government regulations.					
Printed/Typed Name Agent for St. Paul Port Authority		Signature <i>[Signature]</i>		Month Day Year 10 20 23	
17. Transporter 1 Acknowledged of Receipt of Materials		Signature <i>[Signature]</i>		Month Day Year 10 20 23	
18. Transporter 2 Acknowledgement of Receipt of Materials		Signature		Month Day Year	
19. Discrepancy Indication Space					
20. Facility Owner or Operator: Certification of receipt of non-hazardous materials covered by this Manifest except as noted in Item 19.					
Printed/Typed Name		Signature <i>[Signature]</i>		Month Day Year 10 20 23	

White - Return to Generator

Canary - Facility Copy

Pink - Transporter

Goldenrod - Generator Copy

Industrial-Rosemont  
13425 Courthouse Blvd.  
Rosemount, MN 55068



197 CARL BOLANDER & SONS CO.  
251 STARKEY STREET  
ST. PAUL MN 55107

SITE		TICKET		GRID		WEIGHMASTER	
002		00859201		11		SUE M	
DATE IN	DATE OUT	TIME IN	TIME OUT	VEHICLE	ROLL OFF		
10/20/23	10/20/23	14:14	14:14	MNT1-380	23-0132		
REFERENCE				ORIGIN			
23-0132				VIN: YTD8112_MN_AXLES			

SCALE 2 GROSS WT 74420 LB Inbound Ticket  
STORED TARE WT 36800 LB  
NET WEIGHT 37620 LB

QTY.	UNIT	DESCRIPTION	RATE	EXTENSION	FEE	TOTAL
18.81	TON	SOIL TON				

This facility will only accept non-hazardous industrial  
recyclables or construction, and demolition waste.  
We will not accept any loads containing any  
non-approved wastes or hazardous waste.651-438-1500  
Generator: ST PAUL PORT AUTHORITY-HEIGHTS  
Address: 2200 Larpenteur Ave E  
City/State St Paul, MN 55109  
Manifest: 1951730

SIGNATURE \_\_\_\_\_

NET AMOUNT
TENDERED
CHANGE
CHECK NO.

Industrial-Rosemont  
13425 Courthouse Blvd.  
Rosemount, MN 55068

197 CARL BOLANDER & SONS CO.  
251 STARKEY STREET  
ST. PAUL MN 55107

SITE		TICKET		GRID		WEIGHMASTER	
002		00859201		11		SUE M	
DATE IN	DATE OUT	TIME IN	TIME OUT	VEHICLE	ROLL OFF		
10/20/23	10/20/23	14:14	14:14	MNT1-380	23-0132		
REFERENCE				ORIGIN			
23-0132				VIN: YTD8112_MN_AXLES			

SCALE 2 GROSS WT 74420 LB Inbound Ticket  
STORED TARE WT 36800 LB  
NET WEIGHT 37620 LB

QTY.	UNIT	DESCRIPTION	RATE	EXTENSION	FEE	TOTAL
18.81	TON	SOIL TON				

This facility will only accept non-hazardous industrial  
recyclables or construction, and demolition waste.  
We will not accept any loads containing any  
non-approved wastes or hazardous waste.651-438-1500  
Generator: ST PAUL PORT AUTHORITY-HEIGHTS  
Address: 2200 Larpenteur Ave E  
City/State St Paul, MN 55109  
Manifest: 1951730

SIGNATURE \_\_\_\_\_

NET AMOUNT
TENDERED
CHANGE
CHECK NO.



# SKB Rosemount Industrial Waste Facility

1951730

Shipping Manifest		1. Generator's US EPA ID No. (if any)		2. Page 1 of page(s)	
3. Generator's Name and Facility Address St. Paul Port Authority 2200 Larpenteur Ave E, St. Paul, MN 55109		Mailing Address St. Paul Port Authority The Heights - Former Hillcrest 400 Wabasha St. N, Ste. #240, St. Paul, MN 55102			
4. Generator's Phone (651) 204-6241		Fax (651) 223-5198			
5. Transporter 1 Company Name <i>MA Tyan</i>		Phone:			
6. Transporter 2 Company Name		Phone:			
7. Designated Facility Name and Site Address SKB Rosemount Industrial Waste Facility 13425 Courthouse Blvd. Rosemount, MN 55068		651-438-1500			
8. U.S. DOT Description (including Proper Shipping Name)		9. Containers No. Type		10. Total Quantity	11. Unit Wt/Vol
a. Non-Hazardous Industrial Waste (Petroleum Contaminated Soil w/intermixed Debris) Job #23-6600 Jesse Wilcox					
b.					
c.					
d.					
13. Additional Descriptions for Materials Listed Above (indicate waste stream Approval # below) a. MI 23-0132 Petroleum Contaminated Soil w/intermixed Debris b. MI c. MI d. MI		14. Special Handling Procedures for Wastes Listed Above			
15. Special Handling Instructions and Additional Information Emergency Contact:		SKB Use Only Load # _____ Scale Wt. _____ Tons/Yds. _____			
16. GENERATOR'S CERTIFICATION: I hereby declare that the contents of this consignment are fully and accurately described above by proper shipping name and are classified, packed, marked, and labeled, and are in all respects in proper condition for transport by highway according to applicable international and national government regulations.					
Printed/Typed Name Agent for St. Paul Port Authority		Signature <i>[Signature]</i>		Month 10	Day 20
17. Transporter 1 Acknowledgement of Receipt of Materials				Year 23	
Printed/Typed Name <i>MERANEH</i>		Signature <i>[Signature]</i>		Month 10	Day 20
18. Transporter 2 Acknowledgement of Receipt of Materials				Year 23	
Printed/Typed Name		Signature		Month	Day
19. Discrepancy Indication Space					
20. Facility Owner or Operator: Certification of receipt of non-hazardous materials covered by this Manifest except as noted in Item 19.					
Printed/Typed Name <i>[Signature]</i>		Signature <i>[Signature]</i>		Month 10	Day 20
				Year 23	

White - Return to Generator

Canary - Facility Copy

Pink - Transporter

Goldenrod - Generator Copy



Industrial-Rosemont  
13425 Courthouse Blvd.  
Rosemount, MN 55068

197 CARL BOLANDER & SONS CO.  
251 STARKEY STREET  
ST. PAUL MN 55107



SITE	TICKET	GRID		WEIGHMASTER	
002	00859205	11		Lisa Dean	
DATE IN	DATE OUT	TIME IN	TIME OUT	VEHICLE	ROLL OFF
10/20/23	10/20/23	14:18	14:18	CMR017-318	23-0132
REFERENCE			ORIGIN		
23-0132			VIN: YTE1236_MN_6AXLES		

SCALE 1 GROSS WT 81220 LB Inbound Ticket  
STORED TARE WT 34360 LB  
NET WEIGHT 46860 LB

QTY.	UNIT	DESCRIPTION	RATE	EXTENSION	FEE	TOTAL
23.43	TON	SOIL TON				

This facility will only accept non-hazardous industrial  
recyclables or construction, and demolition waste.  
We will not accept any loads containing any  
non-approved wastes or hazardous waste.651-438-1500  
Generator: ST PAUL PORT AUTHORITY-HEIGHTS  
Address: 2200 Larpenteur Ave E  
City/State St Paul, MN 55109  
Manifest: 1951732  
SKB-WCI 4410

SIGNATURE \_\_\_\_\_

NET AMOUNT
TENDERED
CHANGE
CHECK NO.

Industrial-Rosemont  
13425 Courthouse Blvd.  
Rosemount, MN 55068

197 CARL BOLANDER & SONS CO.  
251 STARKEY STREET  
ST. PAUL MN 55107

SITE	TICKET	GRID		WEIGHMASTER	
002	00859205	11		Lisa Dean	
DATE IN	DATE OUT	TIME IN	TIME OUT	VEHICLE	ROLL OFF
10/20/23	10/20/23	14:18	14:18	CMR017-318	23-0132
REFERENCE			ORIGIN		
23-0132			VIN: YTE1236_MN_6AXLES		

SCALE 1 GROSS WT 81220 LB Inbound Ticket  
STORED TARE WT 34360 LB  
NET WEIGHT 46860 LB

QTY.	UNIT	DESCRIPTION	RATE	EXTENSION	FEE	TOTAL
23.43	TON	SOIL TON				

This facility will only accept non-hazardous industrial  
recyclables or construction, and demolition waste.  
We will not accept any loads containing any  
non-approved wastes or hazardous waste.651-438-1500  
Generator: ST PAUL PORT AUTHORITY-HEIGHTS  
Address: 2200 Larpenteur Ave E  
City/State St Paul, MN 55109  
Manifest: 1951732  
SKB-WCI 4410

SIGNATURE \_\_\_\_\_

NET AMOUNT
TENDERED
CHANGE
CHECK NO.



# SKB Rosemount Industrial Waste Facility

1951732

Shipping Manifest		1. Generator's US EPA ID No. (if any)		2. Page 1 of page(s)	
3. Generator's Name and Facility Address St. Paul Port Authority 2200 Larpenteur Ave E, St. Paul, MN 55109		Mailing Address St. Paul Port Authority The Heights - Former Hillcrest 400 Wabasha St. N, Ste. #240, St. Paul, MN 55102			
4. Generator's Phone (651) 204-6241		Fax (651) 223-5198			
5. Transporter 1 Company Name <i>CMR Hauling LLC</i>		Phone:			
6. Transporter 2 Company Name		Phone:			
7. Designated Facility Name and Site Address SKB Rosemount Industrial Waste Facility 13425 Courthouse Blvd. Rosemount, MN 55068		651-438-1500			
8. U.S. DOT Description (including Proper Shipping Name)		9. Containers No. Type		10. Total Quantity	11. Unit Wt/Vol
a. Non-Hazardous Industrial Waste (Petroleum Contaminated Soil w/intermixed Debris) Job #23-6600 Jesse Wilcox					
b.					
c.					
d.					
13. Additional Descriptions for Materials Listed Above (indicate waste stream Approval # below) a. MI 23-0132 Petroleum Contaminated Soil w/intermixed Debris b. MI c. MI d. MI		14. Special Handling Procedures for Wastes Listed Above			
15. Special Handling Instructions and Additional Information Emergency Contact:		SKB Use Only Load # Scale Wt. Tons/Yds.			
16. GENERATOR'S CERTIFICATION: I hereby declare that the contents of this consignment are fully and accurately described above by proper shipping name and are classified, packed, marked, and labeled, and are in all respects in proper condition for transport by highway according to applicable international and national government regulations.					
Printed/Typed Name Agent for St. Paul Port Authority		Signature <i>[Signature]</i>		Month Day Year 10 20 23	
17. Transporter 1 Acknowledged of Receipt of Materials					
Printed/Typed Name <i>Corey Rickes</i>		Signature <i>[Signature]</i>		Month Day Year 10 20 23	
18. Transporter 2 Acknowledgement of Receipt of Materials					
Printed/Typed Name		Signature		Month Day Year	
19. Discrepancy Indication Space					
20. Facility Owner or Operator: Certification of receipt of non-hazardous materials covered by this Manifest except as noted in Item 19.					
Printed/Typed Name		Signature <i>[Signature]</i>		Month Day Year 10 20 23	

White - Return to Generator

Canary - Facility Copy

Pink - Transporter

Goldenrod - Generator Copy

Industrial-Rosemont  
13425 Courthouse Blvd.  
Rosemount, MN 55068



197 CARL BOLANDER & SONS CO.  
251 STARKEY STREET  
ST. PAUL MN 55107

SITE	TICKET	GRID		WEIGHMASTER	
002	00859209	11		Lisa Dean	
DATE IN	DATE OUT	TIME IN	TIME OUT	VEHICLE	ROLL OFF
10/20/23	10/20/23	14:21	14:21	JNB111-201	23-0132
REFERENCE		ORIGIN			
23-0132		VIN: YTD9174_MN_4AXLES			

SCALE 1 GROSS WT 77340 LB Inbound Ticket

STORED TARE WT 33540 LB

NET WEIGHT 43800 LB

QTY.	UNIT	DESCRIPTION	RATE	EXTENSION	FEE	TOTAL
21.90	TON	SOIL TON				

This facility will only accept non-hazardous industrial  
recyclables or construction, and demolition waste.  
We will not accept any loads containing any  
non-approved wastes or hazardous waste.651-438-1500

Generator: ST PAUL PORT AUTHORITY-HEIGHTS

Address: 2200 Larpenteur Ave E

City/State St Paul, MN 55109

Manifest: 1951733

SIGNATURE \_\_\_\_\_

NET AMOUNT
TENDERED
CHANGE
CHECK NO.

Industrial-Rosemont  
13425 Courthouse Blvd.  
Rosemount, MN 55068

197 CARL BOLANDER & SONS CO.  
251 STARKEY STREET  
ST. PAUL MN 55107

SITE	TICKET	GRID		WEIGHMASTER	
002	00859209	11		Lisa Dean	
DATE IN	DATE OUT	TIME IN	TIME OUT	VEHICLE	ROLL OFF
10/20/23	10/20/23	14:21	14:21	JNB111-201	23-0132
REFERENCE		ORIGIN			
23-0132		VIN: YTD9174_MN_4AXLES			

SCALE 1 GROSS WT 77340 LB Inbound Ticket

STORED TARE WT 33540 LB

NET WEIGHT 43800 LB

QTY.	UNIT	DESCRIPTION	RATE	EXTENSION	FEE	TOTAL
21.90	TON	SOIL TON				

This facility will only accept non-hazardous industrial  
recyclables or construction, and demolition waste.  
We will not accept any loads containing any  
non-approved wastes or hazardous waste.651-438-1500

Generator: ST PAUL PORT AUTHORITY-HEIGHTS

Address: 2200 Larpenteur Ave E

City/State St Paul, MN 55109

Manifest: 1951733

SIGNATURE \_\_\_\_\_

NET AMOUNT
TENDERED
CHANGE
CHECK NO.



# SKB Rosemount Industrial Waste Facility

1951733

Shipping Manifest		1. Generator's US EPA ID No. (if any)		2. Page 1 of page(s)	
3. Generator's Name and Facility Address St. Paul Port Authority 2200 Larpenteur Ave E, St. Paul, MN 55109		Mailing Address St. Paul Port Authority The Heights - Former Hillcrest 400 Wabasha St. N, Ste. #240, St. Paul, MN 55102			
4. Generator's Phone (651) 204-6241		Fax (651) 223-5198			
5. Transporter 1 Company Name		Phone:			
6. Transporter 2 Company Name		Phone:			
7. Designated Facility Name and Site Address		SKB Rosemount Industrial Waste Facility 13425 Courthouse Blvd. Rosemount, MN 55068 651-438-1500			
8. U.S. DOT Description (including Proper Shipping Name)		9. Containers No. Type		10. Total Quantity	11. Unit Wt/Vol
a. Non-Hazardous Industrial Waste (Petroleum Contaminated Soil w/intermixed Debris) Job #23-6600 Jesse Wilcox					
b.					
c.					
d.					
13. Additional Descriptions for Materials Listed Above (Indicate waste stream Approval # below)		14. Special Handling Procedures for Wastes Listed Above			
a. MI 23-0132 Petroleum Contaminated Soil w/intermixed Debris					
b. MI					
c. MI					
d. MI					
15. Special Handling Instructions and Additional Information		SKB Use Only			
Emergency Contact:		Load # _____			
		Scale Wt. _____			
		Tons/Yds. _____			
16. GENERATOR'S CERTIFICATION: I hereby declare that the contents of this consignment are fully and accurately described above by proper shipping name and are classified, packed, marked, and labeled, and are in all respects in proper condition for transport by highway according to applicable international and national government regulations.					
Printed/Typed Name Agent for St. Paul Port Authority		Signature		Month Day Year 1 0 2 0 2 3	
17. Transporter 1 Acknowledged of Receipt of Materials					
Printed/Typed Name JNBOA		Signature		Month Day Year 1 0 2 0 2 2	
18. Transported 2 Acknowledgement of Receipt of Materials					
Printed/Typed Name		Signature		Month Day Year	
19. Discrepancy Indication Space					
20. Facility Owner or Operator: Certification of receipt of non-hazardous materials covered by this Manifest except as noted in Item 19.					
Printed/Typed Name		Signature		Month Day Year	

White - Return to Generator

Canary - Facility Copy

Pink - Transporter

Goldenrod - Generator Copy

Industrial-Rosemont  
13425 Courthouse Blvd.  
Rosemount, MN 55068



197 CARL BOLANDER & SONS CO.  
251 STARKEY STREET  
ST. PAUL MN 55107

SITE	TICKET	GRID		WEIGHMASTER	
002	00859214	11		Lisa Dean	
DATE IN	DATE OUT	TIME IN	TIME OUT	VEHICLE	ROLL OFF
10/20/23	10/20/23	14:32	14:32	JJR82-1907	23-0132
REFERENCE			ORIGIN		
23-0132			VIN: YTA6435_MN_6AXLES		

SCALE 1 GROSS WT 81100 LB Inbound Ticket  
STORED TARE WT 33440 LB  
NET WEIGHT 47660 LB

QTY.	UNIT	DESCRIPTION	RATE	EXTENSION	FEE	TOTAL
23.83	TON	SOIL TON				

This facility will only accept non-hazardous industrial  
recyclables or construction, and demolition waste.  
We will not accept any loads containing any  
non-approved wastes or hazardous waste.651-438-1500  
Generator: ST PAUL PORT AUTHORITY-HEIGHTS  
Address: 2200 Larpenteur Ave E  
City/State St Paul, MN 55109  
Manifest: 1951734  
SKB-WCT4410

SIGNATURE \_\_\_\_\_

NET AMOUNT
TENDERED
CHANGE
CHECK NO.

Industrial-Rosemont  
13425 Courthouse Blvd.  
Rosemount, MN 55068

197 CARL BOLANDER & SONS CO.  
251 STARKEY STREET  
ST. PAUL MN 55107

SITE	TICKET	GRID		WEIGHMASTER	
002	00859214	11		Lisa Dean	
DATE IN	DATE OUT	TIME IN	TIME OUT	VEHICLE	ROLL OFF
10/20/23	10/20/23	14:32	14:32	JJR82-1907	23-0132
REFERENCE			ORIGIN		
23-0132			VIN: YTA6435_MN_6AXLES		

SCALE 1 GROSS WT 81100 LB Inbound Ticket  
STORED TARE WT 33440 LB  
NET WEIGHT 47660 LB

QTY.	UNIT	DESCRIPTION	RATE	EXTENSION	FEE	TOTAL
23.83	TON	SOIL TON				

This facility will only accept non-hazardous industrial  
recyclables or construction, and demolition waste.  
We will not accept any loads containing any  
non-approved wastes or hazardous waste.651-438-1500  
Generator: ST PAUL PORT AUTHORITY-HEIGHTS  
Address: 2200 Larpenteur Ave E  
City/State St Paul, MN 55109  
Manifest: 1951734  
SKB-WCT4410

SIGNATURE \_\_\_\_\_

NET AMOUNT
TENDERED
CHANGE
CHECK NO.



# SKB Rosemount Industrial Waste Facility

1951734

Shipping Manifest		1. Generator's US EPA ID No. (if any)		2. Page 1 of page(s)	
3. Generator's Name and Facility Address St. Paul Port Authority 2200 Larpenteur Ave E, St. Paul, MN 55109		Mailing Address St. Paul Port Authority The Heights - Former Hillcrest 400 Wabasha St. N, Ste. #240, St. Paul, MN 55102 Fax (651) 223-5198			
4. Generator's Phone (651) 204-6241					
5. Transporter 1 Company Name		Phone:			
6. Transporter 2 Company Name		Phone:			
7. Designated Facility Name and Site Address		SKB Rosemount Industrial Waste Facility 13425 Courthouse Blvd. Rosemount, MN 55068 651-438-1500			
8. U.S. DOT Description (including Proper Shipping Name)		9. Containers No. Type		10. Total Quantity	11. Unit Wt/Vol
a. Non-Hazardous Industrial Waste (Petroleum Contaminated Soil w/intermixed Debris) Job #23-6600 Jesse Wilcox					
b.					
c.					
d.					
13. Additional Descriptions for Materials Listed Above (indicate waste stream Approval # below)		14. Special Handling Procedures for Wastes Listed Above			
a. MI 23-0132 Petroleum Contaminated Soil w/intermixed Debris					
b. MI					
c. MI					
d. MI					
15. Special Handling Instructions and Additional Information Emergency Contact:		SKB Use Only Load # Scale Wt. Tons/Yds.			
16. GENERATOR'S CERTIFICATION: I hereby declare that the contents of this consignment are fully and accurately described above by proper shipping name and are classified, packed, marked, and labeled, and are in all respects in proper condition for transport by highway according to applicable international and national government regulations.					
Printed/Typed Name Agent for St. Paul Port Authority		Signature <i>[Signature]</i>		Month 10	Day 20
				Year 23	
17. Transporter 1 Acknowledged Receipt of Materials					
Printed/Typed Name <i>Krystal Rosenthal</i>		Signature <i>[Signature]</i>		Month 10	Day 19
				Year 23	
18. Transporter 2 Acknowledgement of Receipt of Materials					
Printed/Typed Name		Signature		Month	Day
				Year	
19. Discrepancy Indication Space					
20. Facility Owner or Operator: Certification of receipt of non-hazardous materials covered by this Manifest except as noted in Item 19.					
Printed/Typed Name		Signature <i>[Signature]</i>		Month 10	Day 20
				Year 23	

White - Return to Generator

Pink - Transporter

Canary - Facility Copy

Goldenrod - Generator Copy

Industrial-Rosemont  
13425 Courthouse Blvd.  
Rosemont, MN 55068



197 CARL BOLANDER & SONS CO.  
251 STARKEY STREET  
ST. PAUL MN 55107

SITE		TICKET		GRID		WEIGHMASTER	
002		00859216		11		Lisa Dean	
DATE IN	DATE OUT	TIME IN	TIME OUT	VEHICLE	ROLL OFF		
10/20/23	10/20/23	14:34	14:34	CHT114-203	23-0132		
REFERENCE				ORIGIN			
23-0132				VIN: YTC4670_MN_6AXLES			

SCALE 1 GROSS WT 86480 LB Inbound Ticket

STORED TARE WT 36400 LB

NET WEIGHT 50080 LB

QTY.	UNIT	DESCRIPTION	RATE	EXTENSION	FEE	TOTAL
25.04	TON	SOIL TON				

This facility will only accept non-hazardous industrial  
recyclables or construction, and demolition waste.

We will not accept any loads containing any  
non-approved wastes or hazardous waste.651-438-1500

Generator: ST PAUL PORT AUTHORITY-HEIGHTS

Address: 2200 Larpenteur Ave E

City/State St Paul, MN 55109

Manifest: 1951735

SIGNATURE \_\_\_\_\_

NET AMOUNT
TENDERED
CHANGE
CHECK NO.

Industrial-Rosemont  
13425 Courthouse Blvd.  
Rosemont, MN 55068

197 CARL BOLANDER & SONS CO.  
251 STARKEY STREET  
ST. PAUL MN 55107

SITE		TICKET		GRID		WEIGHMASTER	
002		00859216		11		Lisa Dean	
DATE IN	DATE OUT	TIME IN	TIME OUT	VEHICLE	ROLL OFF		
10/20/23	10/20/23	14:34	14:34	CHT114-203	23-0132		
REFERENCE				ORIGIN			
23-0132				VIN: YTC4670_MN_6AXLES			

SCALE 1 GROSS WT 86480 LB Inbound Ticket

STORED TARE WT 36400 LB

NET WEIGHT 50080 LB

QTY.	UNIT	DESCRIPTION	RATE	EXTENSION	FEE	TOTAL
25.04	TON	SOIL TON				

This facility will only accept non-hazardous industrial  
recyclables or construction, and demolition waste.

We will not accept any loads containing any  
non-approved wastes or hazardous waste.651-438-1500

Generator: ST PAUL PORT AUTHORITY-HEIGHTS

Address: 2200 Larpenteur Ave E

City/State St Paul, MN 55109

Manifest: 1951735

SIGNATURE \_\_\_\_\_

NET AMOUNT
TENDERED
CHANGE
CHECK NO.



# SKB Rosemount Industrial Waste Facility

1951735

Shipping Manifest		1. Generator's US EPA ID No. (if any)		2. Page 1 of page(s)	
3. Generator's Name and Facility Address St. Paul Port Authority 2200 Larpenteur Ave E, St. Paul, MN 55109		Mailing Address St. Paul Port Authority The Heights - Former Hillcrest 400 Wabasha St. N, Ste. #240, St. Paul, MN 55102			
4. Generator's Phone (651) 204-6241		Fax (651) 223-5198			
5. Transporter 1 Company Name		Phone:			
6. Transporter 2 Company Name		Phone:			
7. Designated Facility Name and Site Address		SKB Rosemount Industrial Waste Facility 13425 Courthouse Blvd. Rosemount, MN 55068 651-438-1500			
8. U.S. DOT Description (including Proper Shipping Name)		9. Containers No. Type		10. Total Quantity	
a. Non-Hazardous Industrial Waste (Petroleum Contaminated Soil w/intermixed Debris) Job #23-6600 Jesse Wilcox					
b.					
c.					
d.					
13. Additional Descriptions for Materials Listed Above (Indicate waste stream Approval # below)		14. Special Handling Procedures for Wastes Listed Above			
a. MI 23-0132 Petroleum Contaminated Soil w/intermixed Debris					
b. MI					
c. MI					
d. MI					
15. Special Handling Instructions and Additional Information		SKB Use Only			
Emergency Contact:		Load #			
		Scale Wt.			
		Tons/Yds.			
16. GENERATOR'S CERTIFICATION: I hereby declare that the contents of this consignment are fully and accurately described above by proper shipping name and are classified, packed, marked, and labeled, and are in all respects in proper condition for transport by highway according to applicable international and national government regulations.					
Printed/Typed Name Agent for St. Paul Port Authority		Signature		Month Day Year 10 20 23	
17. Transporter 1 Acknowledged of Receipt of Materials		Signature		Month Day Year 10 20 23	
18. Transporter 2 Acknowledgement of Receipt of Materials		Signature		Month Day Year	
19. Discrepancy Indication Space					
20. Facility Owner or Operator: Certification of receipt of non-hazardous materials covered by this Manifest except as noted in Item 19					
Printed/Typed Name		Signature		Month Day Year	

White - Return to Generator

Canary - Facility Copy

Pink - Transporter

Goldenrod - Generator Copy



Industrial-Rosemont  
13425 Courthouse Blvd.  
Rosemount, MN 55068



197 CARL BOLANDER & SONS CO.  
251 STARKEY STREET  
ST. PAUL MN 55107

SITE	TICKET	GRID		WEIGHMASTER	
002	00859219	11		Christina W	
DATE IN	DATE OUT	TIME IN	TIME OUT	VEHICLE	ROLL OFF
10/20/23	10/20/23	14:37	14:37	PT133-1407	23-0132
REFERENCE			ORIGIN		
23-0132			VIN: YTD9664_MN_5AXLES		

SCALE 1 GROSS WT 73320 LB  
STORED TARE WT 35660 LB  
NET WEIGHT 37660 LB  
Inbound Ticket

QTY.	UNIT	DESCRIPTION	RATE	EXTENSION	FEE	TOTAL
18.83	TON	SOIL TON				

This facility will only accept non-hazardous industrial  
recyclables or construction, and demolition waste.  
We will not accept any loads containing any  
non-approved wastes or hazardous waste.651-438-1500  
Generator: ST PAUL PORT AUTHORITY-HEIGHTS  
Address: 2200 Larpenteur Ave E  
City/State St Paul, MN 55109  
Manifest: 1951736  
SKB-WCI 4410

SIGNATURE \_\_\_\_\_

NET AMOUNT
TENDERED
CHANGE
CHECK NO.

Industrial-Rosemont  
13425 Courthouse Blvd.  
Rosemount, MN 55068

197 CARL BOLANDER & SONS CO.  
251 STARKEY STREET  
ST. PAUL MN 55107

SITE	TICKET	GRID		WEIGHMASTER	
002	00859219	11		Christina W	
DATE IN	DATE OUT	TIME IN	TIME OUT	VEHICLE	ROLL OFF
10/20/23	10/20/23	14:37	14:37	PT133-1407	23-0132
REFERENCE			ORIGIN		
23-0132			VIN: YTD9664_MN_5AXLES		

SCALE 1 GROSS WT 73320 LB  
STORED TARE WT 35660 LB  
NET WEIGHT 37660 LB  
Inbound Ticket

QTY.	UNIT	DESCRIPTION	RATE	EXTENSION	FEE	TOTAL
18.83	TON	SOIL TON				

This facility will only accept non-hazardous industrial  
recyclables or construction, and demolition waste.  
We will not accept any loads containing any  
non-approved wastes or hazardous waste.651-438-1500  
Generator: ST PAUL PORT AUTHORITY-HEIGHTS  
Address: 2200 Larpenteur Ave E  
City/State St Paul, MN 55109  
Manifest: 1951736  
SKB-WCI 4410

SIGNATURE \_\_\_\_\_

NET AMOUNT
TENDERED
CHANGE
CHECK NO.



# SKB Rosemount Industrial Waste Facility

1951736

Shipping Manifest		1. Generator's US EPA ID No. (if any)		2. Page 1 of page(s)	
3. Generator's Name and Facility Address St. Paul Port Authority 2200 Larpenteur Ave E, St. Paul, MN 55109		Mailing Address St. Paul Port Authority The Heights - Former Hillcrest 400 Wabasha St. N, Ste. #240, St. Paul, MN 55102			
4. Generator's Phone (651) 204-6241		Fax (651) 223-5198			
5. Transporter 1 Company Name		Phone:			
6. Transporter 2 Company Name <i>Patrol Trucking</i>		Phone:			
7. Designated Facility Name and Site Address		SKB Rosemount Industrial Waste Facility 13425 Courthouse Blvd. Rosemount, MN 55068 651-438-1500			
8. U.S. DOT Description (including Proper Shipping Name)		9. Containers		10. Total Quantity	11. Unit Wt/Vol
		No.	Type		
a. Non-Hazardous Industrial Waste (Petroleum Contaminated Soil w/intermixed Debris) Job #23-6600 Jesse Wilcox					
b.					
c.					
d.					
13. Additional Descriptions for Materials Listed Above (indicate waste stream Approval # below)		14. Special Handling Procedures for Wastes Listed Above			
a. MI 23-0132 Petroleum Contaminated Soil w/intermixed Debris					
b. MI					
c. MI					
d. MI					
15. Special Handling Instructions and Additional Information		SKB Use Only			
Emergency Contact:		Load # _____			
		Scale Wt. _____			
		Tons/Yds. _____			
16. GENERATOR'S CERTIFICATION: I hereby declare that the contents of this consignment are fully and accurately described above by proper shipping name and are classified, packed, marked, and labeled, and are in all respects in proper condition for transport by highway according to applicable international and national government regulations.					
Printed/Typed Name Agent for St. Paul Port Authority		Signature <i>John North</i>		Month 10	Day 20
				Year 23	
17. Transporter 1 Acknowledged of Receipt of Materials					
Printed/Typed Name <i>Larry Hough</i>		Signature <i>Larry Hough</i>		Month 10	Day 20
				Year 23	
18. Transporter 2 Acknowledgement of Receipt of Materials					
Printed/Typed Name		Signature		Month	Day
				Year	
19. Discrepancy Indication Space					
20. Facility Owner or Operator: Certification of receipt of non-hazardous materials covered by this Manifest except as noted in Item 19.					
Printed/Typed Name <i>[Signature]</i>		Signature <i>[Signature]</i>		Month	Day
				Year	

White - Return to Generator      Pink - Transporter      Canary - Facility Copy      Goldenrod - Generator Copy

Industrial-Rosemont  
13425 Courthouse Blvd.  
Rosemount, MN 55068

197 CARL BOLANDER & SONS CO.  
251 STARKEY STREET  
ST. PAUL MN 55107



SITE		TICKET		GRID		WEIGHMASTER	
002		00859220		11		SUE M	
DATE IN	DATE OUT	TIME IN	TIME OUT	VEHICLE	ROLL OFF		
10/20/23	10/20/23	14:38	14:38	ETS38-1512	23-0132		
REFERENCE				ORIGIN			
23-0132				VIN: YTC9409_MN_6AXLES-7			

SCALE 2 GROSS WT 74560 LB Inbound Ticket

STORED TARE WT 31480 LB

NET WEIGHT 43080 LB

QTY.	UNIT	DESCRIPTION	RATE	EXTENSION	FEE	TOTAL
21.54	TON	SOIL TON				

This facility will only accept non-hazardous industrial  
recyclables or construction, and demolition waste.  
We will not accept any loads containing any  
non-approved wastes or hazardous waste.651-438-1500  
Generator: ST PAUL PORT AUTHORITY-HEIGHTS  
Address: 2200 Larpenteur Ave E  
City/State St Paul, MN 55109  
Manifest: 1951737

SIGNATURE \_\_\_\_\_

NET AMOUNT
TENDERED
CHANGE
CHECK NO.

Industrial-Rosemont  
13425 Courthouse Blvd.  
Rosemount, MN 55068

197 CARL BOLANDER & SONS CO.  
251 STARKEY STREET  
ST. PAUL MN 55107

SITE		TICKET		GRID		WEIGHMASTER	
002		00859220		11		SUE M	
DATE IN	DATE OUT	TIME IN	TIME OUT	VEHICLE	ROLL OFF		
10/20/23	10/20/23	14:38	14:38	ETS38-1512	23-0132		
REFERENCE				ORIGIN			
23-0132				VIN: YTC9409_MN_6AXLES-7			

SCALE 2 GROSS WT 74560 LB Inbound Ticket

STORED TARE WT 31480 LB

NET WEIGHT 43080 LB

QTY.	UNIT	DESCRIPTION	RATE	EXTENSION	FEE	TOTAL
21.54	TON	SOIL TON				

This facility will only accept non-hazardous industrial  
recyclables or construction, and demolition waste.  
We will not accept any loads containing any  
non-approved wastes or hazardous waste.651-438-1500  
Generator: ST PAUL PORT AUTHORITY-HEIGHTS  
Address: 2200 Larpenteur Ave E  
City/State St Paul, MN 55109  
Manifest: 1951737  
SKB-WCI 4410

SIGNATURE \_\_\_\_\_

NET AMOUNT
TENDERED
CHANGE
CHECK NO.



# SKB Rosemount Industrial Waste Facility

1951737

Shipping Manifest		1. Generator's US EPA ID No. (if any)		2. Page 1 of page(s)		
3. Generator's Name and Facility Address St. Paul Port Authority 2200 Larpenteur Ave E, St. Paul, MN 55109		Mailing Address St. Paul Port Authority The Heights - Former Hillcrest 400 Wabasha St. N, Ste. #240, St. Paul, MN 55102 Fax (651) 223-5198				
4. Generator's Phone (651) 204-6241						
5. Transporter 1 Company Name <i>ETI #38 #15-12</i>		Phone:				
6. Transporter 2 Company Name		Phone:				
7. Designated Facility Name and Site Address SKB Rosemount Industrial Waste Facility 13425 Courthouse Blvd. Rosemount, MN 55068 651-438-1500						
8. U.S. DOT Description (including Proper Shipping Name)		9. Containers No. Type		10. Total Quantity	11. Unit Wt/Vol	12. Waste Profile Sheet #
a. Non-Hazardous Industrial Waste (Petroleum Contaminated Soil w/intermixed Debris) Job #23-6600 Jesse Wilcox						
b.						
c.						
d.						
13. Additional Descriptions for Materials Listed Above (Indicate waste stream Approval # below) a. MI 23-0132 Petroleum Contaminated Soil w/intermixed Debris b. MI c. MI d. MI		14. Special Handling Procedures for Wastes Listed Above				
15. Special Handling Instructions and Additional Information Emergency Contact:		SKB Use Only Load # Scale Wt. Tons/Yds.				
16. GENERATOR'S CERTIFICATION: I hereby declare that the contents of this consignment are fully and accurately described above by proper shipping name and are classified, packed, marked, and labeled, and are in all respects in proper condition for transport by highway according to applicable international and national government regulations.						
Printed/Typed Name Agent for St. Paul Port Authority		Signature <i>[Signature]</i>		Month Day Year 10 20 23		
17. Transporter 1 Acknowledged of Receipt of Materials						
Printed/Typed Name <i>Mike Goosse</i>		Signature <i>[Signature]</i>		Month Day Year 10 20 23		
18. Transporter 2 Acknowledgement of Receipt of Materials						
Printed/Typed Name		Signature		Month Day Year		
19. Discrepancy Indication Space						
20. Facility Owner or Operator: Certification of receipt of non-hazardous materials covered by this Manifest except as noted in Item 19.						
Printed/Typed Name <i>[Signature]</i>		Signature <i>[Signature]</i>		Month Day Year 10 20 23		

White - Return to Generator

Canary - Facility Copy

Pink - Transporter

Goldenrod - Generator Copy

Industrial-Rosemont  
13425 Courthouse Blvd.  
Rosemount, MN 55068

197 CARL BOLANDER & SONS CO.  
251 STARKEY STREET  
ST. PAUL MN 55107



SITE	TICKET	GRID		WEIGHMASTER	
002	00859221	11		Christina W	
DATE IN	DATE OUT	TIME IN	TIME OUT	VEHICLE	ROLL OFF
10/20/23	10/20/23	14:40	14:40	TT214-112	23-0132
REFERENCE				ORIGIN	
23-0132				VIN: YTD7088_MN_6AXLES-7	

SCALE 1 GROSS WT 77120 LB Inbound Ticket  
STORED TARE WT 32120 LB  
NET WEIGHT 45000 LB

QTY.	UNIT	DESCRIPTION	RATE	EXTENSION	FEE	TOTAL
22.50	TON	SOIL TON				

This facility will only accept non-hazardous industrial  
recyclables or construction, and demolition waste.  
We will not accept any loads containing any  
non-approved wastes or hazardous waste.651-438-1500  
Generator: ST PAUL PORT AUTHORITY-HEIGHTS  
Address: 2200 Larpenteur Ave E  
City/State St Paul, MN 55109  
Manifest: 1951738

SIGNATURE \_\_\_\_\_

NET AMOUNT
TENDERED
CHANGE
CHECK NO.

Industrial-Rosemont  
13425 Courthouse Blvd.  
Rosemount, MN 55068

197 CARL BOLANDER & SONS CO.  
251 STARKEY STREET  
ST. PAUL MN 55107

SITE	TICKET	GRID		WEIGHMASTER	
002	00859221	11		Christina W	
DATE IN	DATE OUT	TIME IN	TIME OUT	VEHICLE	ROLL OFF
10/20/23	10/20/23	14:40	14:40	TT214-112	23-0132
REFERENCE				ORIGIN	
23-0132				VIN: YTD7088_MN_6AXLES-7	

SCALE 1 GROSS WT 77120 LB Inbound Ticket  
STORED TARE WT 32120 LB  
NET WEIGHT 45000 LB

QTY.	UNIT	DESCRIPTION	RATE	EXTENSION	FEE	TOTAL
22.50	TON	SOIL TON				

This facility will only accept non-hazardous industrial  
recyclables or construction, and demolition waste.  
We will not accept any loads containing any  
non-approved wastes or hazardous waste.651-438-1500  
Generator: ST PAUL PORT AUTHORITY-HEIGHTS  
Address: 2200 Larpenteur Ave E  
City/State St Paul, MN 55109  
Manifest: 1951738

SIGNATURE \_\_\_\_\_

NET AMOUNT
TENDERED
CHANGE
CHECK NO.

TRK-214 TRL SD 21-12



# SKB Rosemount Industrial Waste Facility

1951738

<b>Shipping Manifest</b>		1. Generator's US EPA ID No. (if any)		2. Page 1 of _____ page(s)	
3. Generator's Name and Facility Address St. Paul Port Authority 2200 Larpentour Ave E, St. Paul, MN 55109			Mailing Address St. Paul Port Authority The Heights - Former Hillcrest 400 Wabasha St. N, Ste. #240, St. Paul, MN 55102		
4. Generator's Phone (651) 204-6241			Fax (651) 223-5198		
5. Transporter 1 Company Name <b>TENNY TRUCKING</b>			Phone: _____		
6. Transporter 2 Company Name			Phone: _____		
7. Designated Facility Name and Site Address SKB Rosemount Industrial Waste Facility 13425 Courthouse Blvd. Rosemount, MN 55068			651-438-1500		
8. U.S. DOT Description (including Proper Shipping Name)		9. Containers	10. Total Quantity	11. Unit Wt/Vol	12. Waste Profile Sheet #
		No.   Type			
a. Non-Hazardous Industrial Waste (Petroleum Contaminated Soil w/intermixed Debris) Job #23-6600 Jesse Wilcox					
b.					
c.					
d.					
13. Additional Descriptions for Materials Listed Above (Indicate waste stream Approval # below)		14. Special Handling Procedures for Wastes Listed Above			
a. MI 23-0132 Petroleum Contaminated Soil w/intermixed Debris					
b. MI					
c. MI					
d. MI					
15. Special Handling Instructions and Additional Information  Emergency Contact: _____			SKB Use Only Load # _____ Scale Wt. _____ Tons/Yds. _____		
16. GENERATOR'S CERTIFICATION: I hereby declare that the contents of this consignment are fully and accurately described above by proper shipping name and are classified, packed, marked, and labeled, and are in all respects in proper condition for transport by highway according to applicable international and national government regulations.					
Printed/Typed Name Agent for St. Paul Port Authority		Signature <i>[Signature]</i>		Month Day Year 10 20 23	
17. Transporter 1 Acknowledged of Receipt of Materials					
Printed/Typed Name <i>Stanley Machado</i>		Signature <i>[Signature]</i>		Month Day Year	
18. Transporter 2 Acknowledgement of Receipt of Materials					
Printed/Typed Name		Signature		Month Day Year	
19. Discrepancy Indication Space					
20. Facility Owner or Operator: Certification of receipt of non-hazardous materials covered by this Manifest except as noted in Item 19.					
Printed/Typed Name <i>[Signature]</i>		Signature <i>[Signature]</i>		Month Day Year	

GENERATOR  
TRANSPORTER  
FACILITY

White - Return to Generator

Pink - Transporter

Canary - Facility Copy

Goldenrod - Generator Copy

Industrial-Rosemont  
13425 Courthouse Blvd.  
Rosemount, MN 55068



197 CARL BOLANDER & SONS CO.  
251 STARKEY STREET  
ST. PAUL MN 55107

SITE		TICKET		GRID		WEIGHMASTER	
002		00859222		11		SUE M	
DATE IN	DATE OUT	TIME IN	TIME OUT	VEHICLE	ROLL OFF		
10/20/23	10/20/23	14:42	14:42	ETI10-616	23-0132		
REFERENCE				ORIGIN			
23-0132				VIN: PAU6577_MN_5AXLES			

SCALE 2 GROSS WT 88700 LB Inbound Ticket  
STORED TARE WT 36560 LB  
NET WEIGHT 52140 LB

QTY.	UNIT	DESCRIPTION	RATE	EXTENSION	FEE	TOTAL
26.07	TON	SOIL TON				

This facility will only accept non-hazardous industrial  
recyclables or construction, and demolition waste.

We will not accept any loads containing any  
non-approved wastes or hazardous waste.651-438-1500

Generator: ST PAUL PORT AUTHORITY-HEIGHTS

Address: 2200 Larpenteur Ave E

City/State St Paul, MN 55109

Manifest: 1951739

SIGNATURE \_\_\_\_\_

NET AMOUNT

TENDERED

CHANGE

CHECK NO.

Industrial-Rosemont  
13425 Courthouse Blvd.  
Rosemount, MN 55068

197 CARL BOLANDER & SONS CO.  
251 STARKEY STREET  
ST. PAUL MN 55107

SITE		TICKET		GRID		WEIGHMASTER	
002		00859222		11		SUE M	
DATE IN	DATE OUT	TIME IN	TIME OUT	VEHICLE	ROLL OFF		
10/20/23	10/20/23	14:42	14:42	ETI10-616	23-0132		
REFERENCE				ORIGIN			
23-0132				VIN: PAU6577_MN_5AXLES			

SCALE 2 GROSS WT 88700 LB Inbound Ticket  
STORED TARE WT 36560 LB  
NET WEIGHT 52140 LB

QTY.	UNIT	DESCRIPTION	RATE	EXTENSION	FEE	TOTAL
26.07	TON	SOIL TON				

This facility will only accept non-hazardous industrial  
recyclables or construction, and demolition waste.

We will not accept any loads containing any  
non-approved wastes or hazardous waste.651-438-1500

Generator: ST PAUL PORT AUTHORITY-HEIGHTS

Address: 2200 Larpenteur Ave E

City/State St Paul, MN 55109

Manifest: 1951739

SIGNATURE \_\_\_\_\_

NET AMOUNT

TENDERED

CHANGE

CHECK NO.



# SKB Rosemount Industrial Waste Facility

1951739

Shipping Manifest		1. Generator's US EPA ID No. (if any)		2. Page 1 of page(s)	
3. Generator's Name and Facility Address St. Paul Port Authority 2200 Larpenteur Ave E, St. Paul, MN 55109		Mailing Address St. Paul Port Authority The Heights - Former Hillcrest 400 Wabasha St. N, Ste. #240, St. Paul, MN 55102 Fax (651) 223-5198			
4. Generator's Phone (651) 204-6241		5. Transporter 1 Company Name <i>EFI</i> Phone:			
6. Transporter 2 Company Name		Phone:			
7. Designated Facility Name and Site Address		SKB Rosemount Industrial Waste Facility 13425 Courthouse Blvd. Rosemount, MN 55068 651-438-1500			
8. U.S. DOT Description (including Proper Shipping Name)		9. Containers No. Type		10. Total Quantity	11. Unit Wt/Vol
a. Non-Hazardous Industrial Waste (Petroleum Contaminated Soil w/intermixed Debris) Job #23-6600 Jesse Wilcox					
b.					
c.					
d.					
13. Additional Descriptions for Materials Listed Above (indicate waste stream Approval # below) a. MI 23-0132 Petroleum Contaminated Soil w/intermixed Debris b. MI c. MI d. MI		14. Special Handling Procedures for Wastes Listed Above			
15. Special Handling Instructions and Additional Information Emergency Contact:		SKB Use Only Load # Scale Wt. Tons/Yds.			
16. GENERATOR'S CERTIFICATION: I hereby declare that the contents of this consignment are fully and accurately described above by proper shipping name and are classified, packed, marked, and labeled, and are in all respects in proper condition for transport by highway according to applicable international and national government regulations.					
Printed/Typed Name Agent for St. Paul Port Authority		Signature <i>John Smith</i>		Month 1	Day 0
17. Transporter 1 Acknowledged of Receipt of Materials		Signature <i>[Signature]</i>		Year 20	23
Printed/Typed Name		Signature		Month	Day
18. Transporter 2 Acknowledgement of Receipt of Materials		Signature		Month	Day
Printed/Typed Name		Signature		Month	Day
19. Discrepancy Indication Space					
20. Facility Owner or Operator: Certification of receipt of non-hazardous materials covered by this Manifest except as noted in Item 19.					
Printed/Typed Name <i>sm</i>		Signature <i>sm</i>		Month 1	Day 0
				Year 20	23

White - Return to Generator

Canary - Facility Copy

Pink - Transporter

Goldenrod - Generator Copy



Industrial-Rosemont  
13425 Courthouse Blvd.  
Rosemount, MN 55068



197 CARL BOLANDER & SONS CO.  
251 STARKEY STREET  
ST. PAUL MN 55107

SITE	TICKET	GRID		WEIGHMASTER	
002	00859226	11		Christina W	
DATE IN	DATE OUT	TIME IN	TIME OUT	VEHICLE	ROLL OFF
10/20/23	10/20/23	14:48	14:48	IOA1-1404	23-0132
REFERENCE			ORIGIN		
23-0132			VIN: YTD7202_MN_SAXLES		

SCALE 1 GROSS WT 76040 LB Inbound Ticket  
STORED TARE WT 33000 LB  
NET WEIGHT 43040 LB

QTY.	UNIT	DESCRIPTION	RATE	EXTENSION	FEE	TOTAL
21.52	TON	SOIL TON				

This facility will only accept non-hazardous industrial  
recyclables or construction, and demolition waste.  
We will not accept any loads containing any  
non-approved wastes or hazardous waste.651-438-1500  
Generator: ST PAUL PORT AUTHORITY-HEIGHTS  
Address: 2200 Larpenteur Ave E  
City/State St Paul, MN 55109  
Manifest: 1951740

SIGNATURE \_\_\_\_\_

NET AMOUNT
TENDERED
CHANGE
CHECK NO.

Industrial-Rosemont  
13425 Courthouse Blvd.  
Rosemount, MN 55068

197 CARL BOLANDER & SONS CO.  
251 STARKEY STREET  
ST. PAUL MN 55107

SITE	TICKET	GRID		WEIGHMASTER	
002	00859226	11		Christina W	
DATE IN	DATE OUT	TIME IN	TIME OUT	VEHICLE	ROLL OFF
10/20/23	10/20/23	14:48	14:48	IOA1-1404	23-0132
REFERENCE			ORIGIN		
23-0132			VIN: YTD7202_MN_SAXLES		

SCALE 1 GROSS WT 76040 LB Inbound Ticket  
STORED TARE WT 33000 LB  
NET WEIGHT 43040 LB

QTY.	UNIT	DESCRIPTION	RATE	EXTENSION	FEE	TOTAL
21.52	TON	SOIL TON				

This facility will only accept non-hazardous industrial  
recyclables or construction, and demolition waste.  
We will not accept any loads containing any  
non-approved wastes or hazardous waste.651-438-1500  
Generator: ST PAUL PORT AUTHORITY-HEIGHTS  
Address: 2200 Larpenteur Ave E  
City/State St Paul, MN 55109  
Manifest: 1951740

SIGNATURE \_\_\_\_\_

NET AMOUNT
TENDERED
CHANGE
CHECK NO.



# SKB Rosemount Industrial Waste Facility

1951740

Shipping Manifest		1. Generator's US EPA ID No. (if any)		2. Page 1 of page(s)	
3. Generator's Name and Facility Address St. Paul Port Authority 2200 Larpenteur Ave E, St. Paul, MN 55109		Mailing Address St. Paul Port Authority The Heights - Former Hillcrest 400 Wabasha St. N, Ste. #240, St. Paul, MN 55102			
4. Generator's Phone (651) 204-6241		Fax (651) 223-5198			
5. Transporter 1 Company Name IOA		Phone:			
6. Transporter 2 Company Name		Phone:			
7. Designated Facility Name and Site Address		SKB Rosemount Industrial Waste Facility 13425 Courthouse Blvd. Rosemount, MN 55068 651-438-1500			
8. U.S. DOT Description (including Proper Shipping Name)		9. Containers		10. Total Quantity	11. Unit Wt/Vol
		No.	Type		
a. Non-Hazardous Industrial Waste (Petroleum Contaminated Soil w/intermixed Debris) Job #23-6600 Jesse Wilcox					
b.					
c.					
d.					
13. Additional Descriptions for Materials Listed Above (indicate waste stream Approval # below)		14. Special Handling Procedures for Wastes Listed Above			
a. MI 23-0132 Petroleum Contaminated Soil w/intermixed Debris					
b. MI					
c. MI					
d. MI					
15. Special Handling Instructions and Additional Information		SKB Use Only			
Emergency Contact:		Load #			
		Scale Wt.			
		Tons/Yds.			
16. GENERATOR'S CERTIFICATION: I hereby declare that the contents of this consignment are fully and accurately described above by proper shipping name and are classified, packed, marked, and labeled, and are in all respects in proper condition for transport by highway according to applicable international and national government regulations.					
Printed/Typed Name Agent for St. Paul Port Authority		Signature		Month	Day
				11	22
17. Transporter 1 Acknowledged of Receipt of Materials		Signature		Month	Day
Printed/Typed Name				11	22
18. Transporter 2 Acknowledgement of Receipt of Materials		Signature		Month	Day
Printed/Typed Name					
19. Discrepancy Indication Space					
20. Facility Owner or Operator: Certification of receipt of non-hazardous materials covered by this Manifest except as noted in Item 19.					
Printed/Typed Name		Signature		Month	Day

White - Return to Generator

Canary - Facility Copy

Pink - Transporter

Goldenrod - Generator Copy

Industrial-Rosemont  
13425 Courthouse Blvd.  
Rosemount, MN 55068



197 CARL BOLANDER & SONS CO.  
251 STARKEY STREET  
ST. PAUL MN 55107

SITE	TICKET	GRID		WEIGHMASTER	
002	00859228	11		Christina W	
DATE IN	DATE OUT	TIME IN	TIME OUT	VEHICLE	ROLL OFF
10/20/23	10/20/23	14:49	14:49	ETS26-1612	23-0132
REFERENCE			ORIGIN		
23-0132			VIN: YTC7602_MN+6AXLES		

SCALE 1 GROSS WT 73220 LB Inbound Ticket  
STORED TARE WT 31300 LB  
NET WEIGHT 41920 LB

QTY.	UNIT	DESCRIPTION	RATE	EXTENSION	FEE	TOTAL
20.96	TON	SOIL TON				

This facility will only accept non-hazardous industrial  
recyclables or construction, and demolition waste.  
We will not accept any loads containing any  
non-approved wastes or hazardous waste.651-438-1500  
Generator: ST PAUL PORT AUTHORITY-HEIGHTS  
Address: 2200 Larpenteur Ave E  
City/State St Paul, MN 55109  
Manifest: 1951741

SIGNATURE \_\_\_\_\_

NET AMOUNT
TENDERED
CHANGE
CHECK NO.

Industrial-Rosemont  
13425 Courthouse Blvd.  
Rosemount, MN 55068

197 CARL BOLANDER & SONS CO.  
251 STARKEY STREET  
ST. PAUL MN 55107

SITE	TICKET	GRID		WEIGHMASTER	
002	00859228	11		Christina W	
DATE IN	DATE OUT	TIME IN	TIME OUT	VEHICLE	ROLL OFF
10/20/23	10/20/23	14:49	14:49	ETS26-1612	23-0132
REFERENCE			ORIGIN		
23-0132			VIN: YTC7602_MN+6AXLES		

SCALE 1 GROSS WT 73220 LB Inbound Ticket  
STORED TARE WT 31300 LB  
NET WEIGHT 41920 LB

QTY.	UNIT	DESCRIPTION	RATE	EXTENSION	FEE	TOTAL
20.96	TON	SOIL TON				

This facility will only accept non-hazardous industrial  
recyclables or construction, and demolition waste.  
We will not accept any loads containing any  
non-approved wastes or hazardous waste.651-438-1500  
Generator: ST PAUL PORT AUTHORITY-HEIGHTS  
Address: 2200 Larpenteur Ave E  
City/State St Paul, MN 55109  
Manifest: 1951741  
SKB-WCI4410

SIGNATURE \_\_\_\_\_

NET AMOUNT
TENDERED
CHANGE
CHECK NO.



# SKB Rosemount Industrial Waste Facility

1951741

Shipping Manifest		1. Generator's US EPA ID No. (if any)		2. Page 1 of page(s)	
3. Generator's Name and Facility Address St. Paul Port Authority 2200 Larpenteur Ave E, St. Paul, MN 55109		Mailing Address St. Paul Port Authority The Heights - Former Hillcrest 400 Wabasha St. N, Ste. #240, St. Paul, MN 55102			
4. Generator's Phone (651) 204-6241		Fax (651) 223-5198			
5. Transporter 1 Company Name <i>ETI #26 16-12</i>		Phone:			
6. Transporter 2 Company Name		Phone:			
7. Designated Facility Name and Site Address SKB Rosemount Industrial Waste Facility 13425 Courthouse Blvd. Rosemount, MN 55068		651-438-1500			
8. U.S. DOT Description (including Proper Shipping Name)		9. Containers No. Type		10. Total Quantity	11. Unit Wt/Vol
a. Non-Hazardous Industrial Waste (Petroleum Contaminated Soil w/intermixed Debris) Job #23-6600 Jesse Wilcox					
b.					
c.					
d.					
13. Additional Descriptions for Materials Listed Above (indicate waste stream Approval # below) a. MI 23-0132 Petroleum Contaminated Soil w/intermixed Debris b. MI c. MI d. MI		14. Special Handling Procedures for Wastes Listed Above			
15. Special Handling Instructions and Additional Information Emergency Contact:		SKB Use Only Load # Scale Wt. Tons/Yds.			
16. GENERATOR'S CERTIFICATION: I hereby declare that the contents of this consignment are fully and accurately described above by proper shipping name and are classified, packed, marked, and labeled, and are in all respects in proper condition for transport by highway according to applicable international and national government regulations.					
Printed/Typed Name Agent for St. Paul Port Authority		Signature <i>[Signature]</i>		Month Day Year <i>10 20 23</i>	
17. Transporter 1 Acknowledged Receipt of Materials Printed/Typed Name <i>Ben Plouffe</i>		Signature <i>[Signature]</i>		Month Day Year <i>10 20 23</i>	
18. Transporter 2 Acknowledgement of Receipt of Materials Printed/Typed Name		Signature		Month Day Year	
19. Discrepancy Indication Space					
20. Facility Owner or Operator Certification of receipt of non-hazardous materials covered by this Manifest except as noted in Item 19.					
Printed/Typed Name <i>[Signature]</i>		Signature <i>[Signature]</i>		Month Day Year <i>10 20 23</i>	

White - Return to Generator

Pink - Transporter

Canary - Facility Copy

Goldenrod - Generator Copy

Industrial-Rosemont  
13425 Courthouse Blvd.  
Rosemount, MN 55068

197 CARL BOLANDER & SONS CO.  
251 STARKEY STREET  
ST. PAUL MN 55107



SITE	TICKET	GRID		WEIGHMASTER	
002	00859239	11		Lisa Dean	
DATE IN	DATE OUT	TIME IN	TIME OUT	VEHICLE	ROLL OFF
10/20/23	10/20/23	15:11	15:11	K&K10-718	23-0132
REFERENCE			ORIGIN		
23-0132			VIN: YTD7620_MN_6AXLES		

SCALE 1 GROSS WT 81020 LB  
STORED TARE WT 35280 LB  
NET WEIGHT 45740 LB  
Inbound Ticket

QTY.	UNIT	DESCRIPTION	RATE	EXTENSION	FEE	TOTAL
22.87	TON	SOIL TON				

This facility will only accept non-hazardous industrial  
recyclables or construction, and demolition waste.  
We will not accept any loads containing any  
non-approved wastes or hazardous waste.651-438-1500  
Generator: ST PAUL PORT AUTHORITY-HEIGHTS  
Address: 2200 Larpenteur Ave E  
City/State St Paul, MN 55109  
Manifest: 1951742

SIGNATURE \_\_\_\_\_

NET AMOUNT
TENDERED
CHANGE
CHECK NO.

Industrial-Rosemont  
13425 Courthouse Blvd.  
Rosemount, MN 55068

197 CARL BOLANDER & SONS CO.  
251 STARKEY STREET  
ST. PAUL MN 55107

SITE	TICKET	GRID		WEIGHMASTER	
002	00859239	11		Lisa Dean	
DATE IN	DATE OUT	TIME IN	TIME OUT	VEHICLE	ROLL OFF
10/20/23	10/20/23	15:11	15:11	K&K10-718	23-0132
REFERENCE			ORIGIN		
23-0132			VIN: YTD7620_MN_6AXLES		

SCALE 1 GROSS WT 81020 LB  
STORED TARE WT 35280 LB  
NET WEIGHT 45740 LB  
Inbound Ticket

QTY.	UNIT	DESCRIPTION	RATE	EXTENSION	FEE	TOTAL
22.87	TON	SOIL TON				

This facility will only accept non-hazardous industrial  
recyclables or construction, and demolition waste.  
We will not accept any loads containing any  
non-approved wastes or hazardous waste.651-438-1500  
Generator: ST PAUL PORT AUTHORITY-HEIGHTS  
Address: 2200 Larpenteur Ave E  
City/State St Paul, MN 55109  
Manifest: 1951742  
SKB-WCI 4410

SIGNATURE \_\_\_\_\_

NET AMOUNT
TENDERED
CHANGE
CHECK NO.



# SKB Rosemount Industrial Waste Facility

1951742

Shipping Manifest		1. Generator's US EPA ID No. (if any)		2. Page 1 of page(s)	
3. Generator's Name and Facility Address St. Paul Port Authority 2200 Larpenteur Ave E, St. Paul, MN 55109		Mailing Address St. Paul Port Authority The Heights - Former Hillcrest 400 Wabasha St. N, Ste. #240, St. Paul, MN 55102			
4. Generator's Phone (651) 204-6241		Fax (651) 223-5198			
5. Transporter 1 Company Name		Phone:			
6. Transporter 2 Company Name		Phone:			
7. Designated Facility Name and Site Address		SKB Rosemount Industrial Waste Facility 13425 Courthouse Blvd. Rosemount, MN 55068 651-438-1500			
8. U.S. DOT Description (including Proper Shipping Name)		9. Containers No. Type		10. Total Quantity	
a. Non-Hazardous Industrial Waste (Petroleum Contaminated Soil w/intermixed Debris) Job #23-6600 Jesse Wilcox					
b.					
c.					
d.					
13. Additional Descriptions for Materials Listed Above (Indicate waste stream Approval # below) a. MI 23-0132 Petroleum Contaminated Soil w/intermixed Debris b. MI c. MI d. MI		14. Special Handling Procedures for Wastes Listed Above			
15. Special Handling Instructions and Additional Information Emergency Contact:		SKB Use Only Load # _____ Scale Wt. _____ Tons/Yds. _____			
16. GENERATOR'S CERTIFICATION: I hereby declare that the contents of this consignment are fully and accurately described above by proper shipping name and are classified, packed, marked, and labeled, and are in all respects in proper condition for transport by highway according to applicable international and national government regulations.					
Printed/Typed Name Agent for St. Paul Port Authority		Signature		Month Day Year 12 10 2013	
17. Transporter 1 Acknowledged of Receipt of Materials					
Printed/Typed Name Ken Koenen		Signature		Month Day Year 10 2013	
18. Transporter 2 Acknowledgement of Receipt of Materials					
Printed/Typed Name		Signature		Month Day Year	
19. Discrepancy Indication Space					
20. Facility Owner or Operator: Certification of receipt of non-hazardous materials covered by this Manifest except as noted in Item 19.					
Printed/Typed Name		Signature		Month Day Year 10 2013	

White - Return to Generator

Pink - Transporter

Canary - Facility Copy

Goldenrod - Generator Copy

Industrial-Rosemont  
13425 Courthouse Blvd.  
Rosemount, MN 55068

197 CARL BOLANDER & SONS CO.  
251 STARKEY STREET  
ST. PAUL MN 55107



SITE		TICKET		GRID		WEIGHMASTER	
002		00859243		11		SUE M	
DATE IN	DATE OUT	TIME IN	TIME OUT	VEHICLE	ROLL OFF		
10/20/23	10/20/23	15:23	15:23	SLT01-218	23-0132		
REFERENCE				ORIGIN			
23-0132				VIN: YTE3514_MN_5AXLES			

SCALE 2 GROSS WT 78360 LB Inbound Ticket  
STORED TARE WT 34920 LB  
NET WEIGHT 43440 LB

QTY.	UNIT	DESCRIPTION	RATE	EXTENSION	FEE	TOTAL
21.72	TON	SOIL TON				

This facility will only accept non-hazardous industrial  
recyclables or construction, and demolition waste.  
We will not accept any loads containing any  
non-approved wastes or hazardous waste.651-438-1500  
Generator: ST PAUL PORT AUTHORITY-HEIGHTS  
Address: 2200 Larpenteur Ave E  
City/State St Paul, MN 55109  
Manifest: 1951744

SIGNATURE \_\_\_\_\_

NET AMOUNT
TENDERED
CHANGE
CHECK NO.

Industrial-Rosemont  
13425 Courthouse Blvd.  
Rosemount, MN 55068

197 CARL BOLANDER & SONS CO.  
251 STARKEY STREET  
ST. PAUL MN 55107

SITE		TICKET		GRID		WEIGHMASTER	
002		00859243		11		SUE M	
DATE IN	DATE OUT	TIME IN	TIME OUT	VEHICLE	ROLL OFF		
10/20/23	10/20/23	15:23	15:23	SLT01-218	23-0132		
REFERENCE				ORIGIN			
23-0132				VIN: YTE3514_MN_5AXLES			

SCALE 2 GROSS WT 78360 LB Inbound Ticket  
STORED TARE WT 34920 LB  
NET WEIGHT 43440 LB

QTY.	UNIT	DESCRIPTION	RATE	EXTENSION	FEE	TOTAL
21.72	TON	SOIL TON				

This facility will only accept non-hazardous industrial  
recyclables or construction, and demolition waste.  
We will not accept any loads containing any  
non-approved wastes or hazardous waste.651-438-1500  
Generator: ST PAUL PORT AUTHORITY-HEIGHTS  
Address: 2200 Larpenteur Ave E  
City/State St Paul, MN 55109  
Manifest: 1951744

SIGNATURE \_\_\_\_\_

NET AMOUNT
TENDERED
CHANGE
CHECK NO.



# SKB Rosemount Industrial Waste Facility

1951744

Shipping Manifest		1. Generator's US EPA ID No. (if any)		2. Page 1 of page(s)	
3. Generator's Name and Facility Address St. Paul Port Authority 2200 Larpenteur Ave E, St. Paul, MN 55109		Mailing Address St. Paul Port Authority The Heights - Former Hillcrest 400 Wabasha St. N, Ste. #240, St. Paul, MN 55102 Fax (651) 223-5198			
4. Generator's Phone (651) 204-6241		5. Transporter 1 Company Name <i>Severin Log Truck</i>			
6. Transporter 2 Company Name		Phone:			
7. Designated Facility Name and Site Address SKB Rosemount Industrial Waste Facility 13425 Courthouse Blvd. Rosemount, MN 55068		651-438-1500			
8. U.S. DOT Description (including Proper Shipping Name)		9. Containers No. Type		10. Total Quantity	11. Unit Wt/Vol
a. Non-Hazardous Industrial Waste (Petroleum Contaminated Soil w/intermixed Debris) Job #23-6600 Jesse Wilcox					
b.					
c.					
d.					
13. Additional Descriptions for Materials Listed Above (indicate waste stream Approval # below) a. MI 23-0132 Petroleum Contaminated Soil w/intermixed Debris b. MI c. MI d. MI		14. Special Handling Procedures for Wastes Listed Above			
15. Special Handling Instructions and Additional Information Emergency Contact:		SKB Use Only Load # Scale Wt. Tons/Yds.			
16. GENERATOR'S CERTIFICATION: I hereby declare that the contents of this consignment are fully and accurately described above by proper shipping name and are classified, packed, marked, and labeled, and are in all respects in proper condition for transport by highway according to applicable international and national government regulations.					
Printed/Typed Name Agent for St. Paul Port Authority		Signature <i>[Signature]</i>		Month Day Year 11 10 2023	
17. Transporter 1 Acknowledged of Receipt of Materials					
Printed/Typed Name <i>Heshima Selassie</i>		Signature <i>[Signature]</i>		Month Day Year 11 10 2023	
18. Transporter 2 Acknowledgement of Receipt of Materials					
Printed/Typed Name		Signature		Month Day Year	
19. Discrepancy Indication Space					
20. Facility Owner or Operator: Certification of receipt of non-hazardous materials covered by this Manifest except as noted in Item 19.					
Printed/Typed Name <i>[Signature]</i>		Signature <i>[Signature]</i>		Month Day Year 11 10 2023	

White - Return to Generator

Canary - Facility Copy

Pink - Transporter

Goldenrod - Generator Copy



Industrial-Rosemont  
13425 Courthouse Blvd.  
Rosemount, MN 55068

197 CARL BOLANDER & SONS CO.  
251 STARKEY STREET  
ST. PAUL MN 55107



SITE	TICKET	GRID		WEIGHMASTER	
002	00859247	11		Lisa Dean	
DATE IN	DATE OUT	TIME IN	TIME OUT	VEHICLE	ROLL OFF
10/20/23	10/20/23	15:30	15:30	ETS03-1812	23-0132
REFERENCE			ORIGIN		
23-0132			VIN: YTC8360_MN_6AXLES		

SCALE 1 GROSS WT 76900 LB Inbound Ticket

STORED TARE WT 30420 LB

NET WEIGHT 46480 LB

QTY.	UNIT	DESCRIPTION	RATE	EXTENSION	FEE	TOTAL
23.24	TON	SOIL TON				

This facility will only accept non-hazardous industrial  
recyclables or construction, and demolition waste.

We will not accept any loads containing any  
non-approved wastes or hazardous waste.651-438-1500

Generator: ST PAUL PORT AUTHORITY-HEIGHTS

Address: 2200 Larpenteur Ave E

City/State: St Paul, MN 55109

Manifest: 1951745

SIGNATURE \_\_\_\_\_

NET AMOUNT

TENDERED

CHANGE

CHECK NO.

Industrial-Rosemont  
13425 Courthouse Blvd.  
Rosemount, MN 55068

197 CARL BOLANDER & SONS CO.  
251 STARKEY STREET  
ST. PAUL MN 55107

SITE	TICKET	GRID		WEIGHMASTER	
002	00859247	11		Lisa Dean	
DATE IN	DATE OUT	TIME IN	TIME OUT	VEHICLE	ROLL OFF
10/20/23	10/20/23	15:30	15:30	ETS03-1812	23-0132
REFERENCE			ORIGIN		
23-0132			VIN: YTC8360_MN_6AXLES		

SCALE 1 GROSS WT 76900 LB Inbound Ticket

STORED TARE WT 30420 LB

NET WEIGHT 46480 LB

QTY.	UNIT	DESCRIPTION	RATE	EXTENSION	FEE	TOTAL
23.24	TON	SOIL TON				

This facility will only accept non-hazardous industrial  
recyclables or construction, and demolition waste.

We will not accept any loads containing any  
non-approved wastes or hazardous waste.651-438-1500

Generator: ST PAUL PORT AUTHORITY-HEIGHTS

Address: 2200 Larpenteur Ave E

City/State: St Paul, MN 55109

Manifest: 1951745

SIGNATURE \_\_\_\_\_

NET AMOUNT

TENDERED

CHANGE

CHECK NO.



# SKB Rosemount Industrial Waste Facility

1951745

Shipping Manifest		1. Generator's US EPA ID No. (if any)		2. Page 1 of page(s)	
3. Generator's Name and Facility Address St. Paul Port Authority 2200 Larpenteur Ave E, St. Paul, MN 55109		Mailing Address St. Paul Port Authority The Heights - Former Hillcrest 400 Wabasha St. N, Ste. #240, St. Paul, MN 55102			
4. Generator's Phone (651) 204-6241		Fax (651) 223-5198			
5. Transporter 1 Company Name <b>ETI</b>		Phone:			
6. Transporter 2 Company Name		Phone:			
7. Designated Facility Name and Site Address SKB Rosemount Industrial Waste Facility 13425 Courthouse Blvd. Rosemount, MN 55068		651-438-1500			
8. U.S. DOT Description (including Proper Shipping Name)		9. Containers No. Type		10. Total Quantity	11. Unit Wt/Vol
a. Non-Hazardous Industrial Waste (Petroleum Contaminated Soil w/intermixed Debris) Job #23-6600 Jesse Wilcox					
b.					
c.					
d.					
13. Additional Descriptions for Materials Listed Above (indicate waste stream Approval # below) a. MI 23-0132 Petroleum Contaminated Soil w/intermixed Debris b. MI c. MI d. MI		14. Special Handling Procedures for Wastes Listed Above			
15. Special Handling Instructions and Additional Information Emergency Contact:		SKB Use Only Load # _____ Scale Wt. _____ Tons/Yds. _____			
16. GENERATOR'S CERTIFICATION: I hereby declare that the contents of this consignment are fully and accurately described above by proper shipping name and are classified, packed, marked, and labeled, and are in all respects in proper condition for transport by highway according to applicable international and national government regulations.					
Printed/Typed Name Agent for St. Paul Port Authority		Signature 		Month 10	Day 22
17. Transporter 1 Acknowledged of Receipt of Materials		Signature 		Month 10	Day 20
18. Transporter 2 Acknowledgement of Receipt of Materials		Signature		Month	Day
19. Discrepancy Indication Space					
20. Facility Owner or Operator: Certification of receipt of non-hazardous materials covered by this Manifest except as noted in Item 19					
Printed/Typed Name		Signature 		Month	Day

White - Return to Generator

Canary - Facility Copy

Pink - Transporter

Goldenrod - Generator Copy

Industrial-Rosemont  
13425 Courthouse Blvd.  
Rosemont, MN 55068

197 CARL BOLANDER & SONS CO.  
251 STARKEY STREET  
ST. PAUL MN 55107



SITE	TICKET	GRID		WEIGHMASTER	
002	00859253	11		Lisa Dean	
DATE IN	DATE OUT	TIME IN	TIME OUT	VEHICLE	ROLL OFF
10/20/23	10/20/23	15:47	15:47	MTL151-012	23-0132
REFERENCE		ORIGIN			
23-0132		VIN: YTE851_MN_6AXLES			

SCALE 1 GROSS WT 82200 LB Inbound Ticket  
STORED TARE WT 32980 LB  
NET WEIGHT 49220 LB

QTY.	UNIT	DESCRIPTION	RATE	EXTENSION	FEE	TOTAL
24.61	TON	SOIL TON				

This facility will only accept non-hazardous industrial  
recyclables or construction, and demolition waste.  
We will not accept any loads containing any  
non-approved wastes or hazardous waste.651-438-1500  
Generator: ST PAUL PORT AUTHORITY-HEIGHTS  
Address: 2200 Larpenteur Ave E  
City/State St Paul, MN 55109  
Manifest: 1951747

SIGNATURE \_\_\_\_\_

NET AMOUNT
TENDERED
CHANGE
CHECK NO.

Industrial-Rosemont  
13425 Courthouse Blvd.  
Rosemont, MN 55068

197 CARL BOLANDER & SONS CO.  
251 STARKEY STREET  
ST. PAUL MN 55107

SITE	TICKET	GRID		WEIGHMASTER	
002	00859253	11		Lisa Dean	
DATE IN	DATE OUT	TIME IN	TIME OUT	VEHICLE	ROLL OFF
10/20/23	10/20/23	15:47	15:47	MTL151-012	23-0132
REFERENCE		ORIGIN			
23-0132		VIN: YTE851_MN_6AXLES			

SCALE 1 GROSS WT 82200 LB Inbound Ticket  
STORED TARE WT 32980 LB  
NET WEIGHT 49220 LB

QTY.	UNIT	DESCRIPTION	RATE	EXTENSION	FEE	TOTAL
24.61	TON	SOIL TON				

This facility will only accept non-hazardous industrial  
recyclables or construction, and demolition waste.  
We will not accept any loads containing any  
non-approved wastes or hazardous waste.651-438-1500  
Generator: ST PAUL PORT AUTHORITY-HEIGHTS  
Address: 2200 Larpenteur Ave E  
City/State St Paul, MN 55109  
Manifest: 1951747  
SKB-WCI 4410

SIGNATURE \_\_\_\_\_

NET AMOUNT
TENDERED
CHANGE
CHECK NO.



# SKB Rosemount Industrial Waste Facility

1951747

Shipping Manifest		1. Generator's US EPA ID No. (if any)		2. Page 1 of page(s)	
3. Generator's Name and Facility Address St. Paul Port Authority 2200 Larpenteur Ave E, St. Paul, MN 55109		Mailing Address St. Paul Port Authority The Heights - Former Hillcrest 400 Wabasha St. N, Ste. #240, St. Paul, MN 55102			
4. Generator's Phone (651) 204-6241		Fax (651) 223-5198			
5. Transporter 1 Company Name		Phone:			
6. Transporter 2 Company Name		Phone:			
7. Designated Facility Name and Site Address		SKB Rosemount Industrial Waste Facility 13425 Courthouse Blvd. Rosemount, MN 55068 651-438-1500			
8. U.S. DOT Description (including Proper Shipping Name)		9. Containers		10. Total Quantity	11. Unit Wt/Vol
		No.	Type		
a. Non-Hazardous Industrial Waste (Petroleum Contaminated Soil w/intermixed Debris) Job #23-6600 Jesse Wilcox					
b.					
c.					
d.					
13. Additional Descriptions for Materials Listed Above (Indicate waste stream Approval # below)		14. Special Handling Procedures for Wastes Listed Above			
a. MI 23-0132 Petroleum Contaminated Soil w/intermixed Debris					
b. MI					
c. MI					
d. MI					
15. Special Handling Instructions and Additional Information		SKB Use Only			
Emergency Contact:		Load # _____			
		Scale Wt. _____			
		Tons/Yds. _____			
16. GENERATOR'S CERTIFICATION: I hereby declare that the contents of this consignment are fully and accurately described above by proper shipping name and are classified, packed, marked, and labeled, and are in all respects in proper condition for transport by highway according to applicable international and national government regulations.					
Printed/Typed Name Agent for St. Paul Port Authority		Signature		Month	Day
				10	20
17. Transporter 1 Acknowledged of Receipt of Materials		Signature		Month	Day
Printed/Typed Name					
18. Transporter 2 Acknowledgement of Receipt of Materials		Signature		Month	Day
Printed/Typed Name					
19. Discrepancy Indication Space					
20. Facility Owner or Operator: Certification of receipt of non-hazardous materials covered by this Manifest except as noted in Item 19.					
Printed/Typed Name		Signature		Month	Day
				10	20

White - Return to Generator  
Pink - Transporter  
Canary - Facility Copy  
Goldenrod - Generator Copy

Industrial-Rosemont  
13425 Courthouse Blvd.  
Rosemount, MN 55068



197 CARL BOLANDER & SONS CO.  
251 STARKEY STREET  
ST. PAUL MN 55107

SITE	TICKET	GRID		WEIGHMASTER	
002	00859255	11		Lisa Dean	
DATE IN	DATE OUT	TIME IN	TIME OUT	VEHICLE	ROLL OFF
10/20/23	10/20/23	15:50	15:50	MGB29-345	23-0132
REFERENCE			ORIGIN		
23-0132			VIN: 02298745_MN_6AXLES		

SCALE 1 GROSS WT 76940 LB Inbound Ticket  
STORED TARE WT 38140 LB  
NET WEIGHT 38800 LB

QTY.	UNIT	DESCRIPTION	RATE	EXTENSION	FEE	TOTAL
19.40	TON	SOIL TON				

This facility will only accept non-hazardous industrial  
recyclables or construction, and demolition waste.

We will not accept any loads containing any  
non-approved wastes or hazardous waste.651-438-1500

Generator: ST PAUL PORT AUTHORITY-HEIGHTS

Address: 2200 Larpenteur Ave E

City/State: St Paul, MN 55109

Manifest: 1951746

SIGNATURE \_\_\_\_\_

NET AMOUNT

TENDERED

CHANGE

CHECK NO.

Industrial-Rosemont  
13425 Courthouse Blvd.  
Rosemount, MN 55068

197 CARL BOLANDER & SONS CO.  
251 STARKEY STREET  
ST. PAUL MN 55107

SITE	TICKET	GRID		WEIGHMASTER	
002	00859255	11		Lisa Dean	
DATE IN	DATE OUT	TIME IN	TIME OUT	VEHICLE	ROLL OFF
10/20/23	10/20/23	15:50	15:50	MGB29-345	23-0132
REFERENCE			ORIGIN		
23-0132			VIN: 02298745_MN_6AXLES		

SCALE 1 GROSS WT 76940 LB Inbound Ticket  
STORED TARE WT 38140 LB  
NET WEIGHT 38800 LB

QTY.	UNIT	DESCRIPTION	RATE	EXTENSION	FEE	TOTAL
19.40	TON	SOIL TON				

This facility will only accept non-hazardous industrial  
recyclables or construction, and demolition waste.

We will not accept any loads containing any  
non-approved wastes or hazardous waste.651-438-1500

Generator: ST PAUL PORT AUTHORITY-HEIGHTS

Address: 2200 Larpenteur Ave E

City/State: St Paul, MN 55109

Manifest: 1951746

SIGNATURE \_\_\_\_\_

NET AMOUNT

TENDERED

CHANGE

CHECK NO.



# SKB Rosemount Industrial Waste Facility

1951746

Shipping Manifest		1. Generator's US EPA ID No. (if any)		2. Page 1 of page(s)		
3. Generator's Name and Facility Address St. Paul Port Authority 2200 Larpenteur Ave E, St. Paul, MN 55109		Mailing Address St. Paul Port Authority The Heights - Former Hillcrest 400 Wabasha St. N, Ste. #240, St. Paul, MN 55102 Fax (651) 223-5198				
4. Generator's Phone (651) 204-6241						
5. Transporter 1 Company Name MGB Transportation LLC		Phone:				
6. Transporter 2 Company Name		Phone:				
7. Designated Facility Name and Site Address SKB Rosemount Industrial Waste Facility 13425 Courthouse Blvd. Rosemount, MN 55068		651-438-1500				
8. U.S. DOT Description (including Proper Shipping Name)		9. Containers No. Type		10. Total Quantity	11. Unit Wt/Vol	12. Waste Profile Sheet #
a. Non-Hazardous Industrial Waste (Petroleum Contaminated Soil w/intermixed Debris) Job #23-6600 Jesse Wilcox						
b.						
c.						
d.						
13. Additional Descriptions for Materials Listed Above (indicate waste stream Approval # below) a. MI 23-0132 Petroleum Contaminated Soil w/intermixed Debris b. MI c. MI d. MI		14. Special Handling Procedures for Wastes Listed Above				
15. Special Handling Instructions and Additional Information Emergency Contact:		SKB Use Only Load # _____ Scale Wt. _____ Tons/Yds. _____				
16. GENERATOR'S CERTIFICATION: I hereby declare that the contents of this consignment are fully and accurately described above by proper shipping name and are classified, packed, marked, and labeled, and are in all respects in proper condition for transport by highway according to applicable international and national government regulations.						
Printed/Typed Name Agent for St. Paul Port Authority		Signature		Month Day Year 11 10 2023		
17. Transporter 1 Acknowledged of Receipt of Materials						
Printed/Typed Name		Signature		Month Day Year 11 10 2023		
18. Transporter 2 Acknowledgement of Receipt of Materials						
Printed/Typed Name		Signature		Month Day Year 11 10 2023		
19. Discrepancy Indication Space						
20. Facility Owner or Operator: Certification of receipt of non-hazardous materials covered by this Manifest except as noted in Item 19.						
Printed/Typed Name		Signature		Month Day Year		

White - Return to Generator

Canary - Facility Copy

Pink - Transporter

Goldenrod - Generator Copy

Industrial-Rosemont  
13425 Courthouse Blvd.  
Rosemount, MN 55068



197 CARL BOLANDER & SONS CO.  
251 STARKEY STREET  
ST. PAUL MN 55107

SITE	TICKET	GRID		WEIGHMASTER	
002	00859256	11		SUE M	
DATE IN	DATE OUT	TIME IN	TIME OUT	VEHICLE	ROLL OFF
10/20/23	10/20/23	15:50	15:50	MNT1-380	23-0132
REFERENCE			ORIGIN		
23-0132			VIN: YTD8112_MN_AXLES		

SCALE 2 GROSS WT 75060 LB Inbound Ticket  
STORED TARE WT 36800 LB  
NET WEIGHT 38260 LB

QTY.	UNIT	DESCRIPTION	RATE	EXTENSION	FEE	TOTAL
19.13	TON	SOIL TON				

This facility will only accept non-hazardous industrial  
recyclables or construction, and demolition waste.

We will not accept any loads containing any  
non-approved wastes or hazardous waste.651-438-1500

Generator: ST PAUL PORT AUTHORITY-HEIGHTS

Address: 2200 Larpenteur Ave E

City/State: St Paul, MN 55109

Manifest: 1951750

SIGNATURE \_\_\_\_\_

NET AMOUNT
TENDERED
CHANGE
CHECK NO.

Industrial-Rosemont  
13425 Courthouse Blvd.  
Rosemount, MN 55068

197 CARL BOLANDER & SONS CO.  
251 STARKEY STREET  
ST. PAUL MN 55107

SITE	TICKET	GRID		WEIGHMASTER	
002	00859256	11		SUE M	
DATE IN	DATE OUT	TIME IN	TIME OUT	VEHICLE	ROLL OFF
10/20/23	10/20/23	15:50	15:50	MNT1-380	23-0132
REFERENCE			ORIGIN		
23-0132			VIN: YTD8112_MN_AXLES		

SCALE 2 GROSS WT 75060 LB Inbound Ticket  
STORED TARE WT 36800 LB  
NET WEIGHT 38260 LB

QTY.	UNIT	DESCRIPTION	RATE	EXTENSION	FEE	TOTAL
19.13	TON	SOIL TON				

This facility will only accept non-hazardous industrial  
recyclables or construction, and demolition waste.

We will not accept any loads containing any  
non-approved wastes or hazardous waste.651-438-1500

Generator: ST PAUL PORT AUTHORITY-HEIGHTS

Address: 2200 Larpenteur Ave E

City/State: St Paul, MN 55109

Manifest: 1951750

SIGNATURE \_\_\_\_\_

NET AMOUNT
TENDERED
CHANGE
CHECK NO.



# SKB Rosemount Industrial Waste Facility

1951750

Shipping Manifest		1. Generator's US EPA ID No. (if any)		2. Page 1 of page(s)	
3. Generator's Name and Facility Address St. Paul Port Authority 2200 Larpenteur Ave E, St. Paul, MN 55109		Mailing Address St. Paul Port Authority The Heights - Former Hillcrest 400 Wabasha St. N, Ste. #240, St. Paul, MN 55102			
4. Generator's Phone (651) 204-6241		Fax (651) 223-5198			
5. Transporter 1 Company Name <i>MDT Yang</i>		Phone:			
6. Transporter 2 Company Name		Phone:			
7. Designated Facility Name and Site Address SKB Rosemount Industrial Waste Facility 13425 Courthouse Blvd. Rosemount, MN 55068		651-438-1500			
8. U.S. DOT Description (including Proper Shipping Name)		9. Containers No. Type		10. Total Quantity	11. Unit Wt/Vol
a. Non-Hazardous Industrial Waste (Petroleum Contaminated Soil w/intermixed Debris) Job #23-6600 Jesse Wilcox					
b.					
c.					
d.					
13. Additional Descriptions for Materials Listed Above (indicate waste stream Approval # below) a. MI 23-0132 Petroleum Contaminated Soil w/intermixed Debris b. MI c. MI d. MI		14. Special Handling Procedures for Wastes Listed Above			
15. Special Handling Instructions and Additional Information Emergency Contact:		SKB Use Only Load # _____ Scale Wt. _____ Tons/Yds. _____			
16. GENERATOR'S CERTIFICATION: I hereby declare that the contents of this consignment are fully and accurately described above by proper shipping name and are classified, packed, marked, and labeled, and are in all respects in proper condition for transport by highway according to applicable international and national government regulations.					
Printed/Typed Name Agent for St. Paul Port Authority		Signature <i>[Signature]</i>		Month 10	Day 20
17. Transporter 1 Acknowledged Receipt of Materials		Printed/Typed Name <i>MERANEH</i>		Signature <i>[Signature]</i>	Month 10
18. Transporter 2 Acknowledgement of Receipt of Materials		Printed/Typed Name		Signature	Day 20
19. Discrepancy Indication Space				Year 23	
20. Facility Owner or Operator: Certification of receipt of non-hazardous materials covered by this Manifest except as noted in Item 19.					
Printed/Typed Name <i>[Signature]</i>		Signature <i>[Signature]</i>		Month 10	Day 20
				Year 23	

White - Return to Generator

Canary - Facility Copy

Pink - Transporter

Goldenrod - Generator Copy



Industrial-Rosemont  
13425 Courthouse Blvd.  
Rosemont, MN 55068



197 CARL BOLANDER & SONS CO.  
251 STARKEY STREET  
ST. PAUL MN 55107

SITE	TICKET	GRID		WEIGHMASTER	
002	00859257	11		Lisa Dean	
DATE IN	DATE OUT	TIME IN	TIME OUT	VEHICLE	ROLL OFF
10/20/23	10/20/23	15:51	15:51	MP1-365	23-0132
REFERENCE			ORIGIN		
23-0132			VIN: PZA3258_MN_6AXLES		

SCALE 1 GROSS WT 86720 LB Inbound Ticket

STORED TARE WT 37520 LB

NET WEIGHT 49200 LB

QTY.	UNIT	DESCRIPTION	RATE	EXTENSION	FEE	TOTAL
24.60	TON	SOIL TON				

This facility will only accept non-hazardous industrial  
recyclables or construction, and demolition waste.

We will not accept any loads containing any  
non-approved wastes or hazardous waste.651-438-1500

Generator: ST PAUL PORT AUTHORITY-HEIGHTS

Address: 2200 Larpenteur Ave E

City/State St Paul, MN 55109

Manifest: 1951748

SIGNATURE \_\_\_\_\_

NET AMOUNT

TENDERED

CHANGE

CHECK NO.

Industrial-Rosemont  
13425 Courthouse Blvd.  
Rosemont, MN 55068

197 CARL BOLANDER & SONS CO.  
251 STARKEY STREET  
ST. PAUL MN 55107

SITE	TICKET	GRID		WEIGHMASTER	
002	00859257	11		Lisa Dean	
DATE IN	DATE OUT	TIME IN	TIME OUT	VEHICLE	ROLL OFF
10/20/23	10/20/23	15:51	15:51	MP1-365	23-0132
REFERENCE			ORIGIN		
23-0132			VIN: PZA3258_MN_6AXLES		

SCALE 1 GROSS WT 86720 LB Inbound Ticket

STORED TARE WT 37520 LB

NET WEIGHT 49200 LB

QTY.	UNIT	DESCRIPTION	RATE	EXTENSION	FEE	TOTAL
24.60	TON	SOIL TON				

This facility will only accept non-hazardous industrial  
recyclables or construction, and demolition waste.

We will not accept any loads containing any  
non-approved wastes or hazardous waste.651-438-1500

Generator: ST PAUL PORT AUTHORITY-HEIGHTS

Address: 2200 Larpenteur Ave E

City/State St Paul, MN 55109

Manifest: 1951748

SIGNATURE \_\_\_\_\_

NET AMOUNT

TENDERED

CHANGE

CHECK NO.



# SKB Rosemount Industrial Waste Facility

1951748

Shipping Manifest		1. Generator's US EPA ID No. (if any)		2. Page 1 of page(s)	
3. Generator's Name and Facility Address St. Paul Port Authority 2200 Larpenteur Ave E, St. Paul, MN 55109		Mailing Address St. Paul Port Authority - The Heights - Former Hillcrest 400 Wabasha St. N, Ste. #240, St. Paul, MN 55102			
4. Generator's Phone (651) 204-6241		Fax (651) 223-5198			
5. Transporter 1 Company Name <i>Movers Paradise Inc</i>		Phone: <i>752-686-8ve9</i>			
6. Transporter 2 Company Name		Phone:			
7. Designated Facility Name and Site Address SKB Rosemount Industrial Waste Facility 13425 Courthouse Blvd. Rosemount, MN 55068		651-438-1500			
8. U.S. DOT Description (including Proper Shipping Name)		9. Containers No. Type		10. Total Quantity	11. Unit Wt/Vol
a. Non-Hazardous Industrial Waste (Petroleum Contaminated Soil w/intermixed Debris) Job #23-6600 Jesse Wilcox					
b.					
c.					
d.					
13. Additional Descriptions for Materials Listed Above (Indicate waste stream Approval # below) a. MI 23-0132 Petroleum Contaminated Soil w/intermixed Debris b. MI c. MI d. MI		14. Special Handling Procedures for Wastes Listed Above			
15. Special Handling Instructions and Additional Information Emergency Contact:		SKB Use Only Load # Scale Wt. Tons/Yds.			
16. GENERATOR'S CERTIFICATION: I hereby declare that the contents of this consignment are fully and accurately described above by proper shipping name and are classified, packed, marked, and labeled, and are in all respects in proper condition for transport by highway according to applicable international and national government regulations.					
Printed/Typed Name Agent for St. Paul Port Authority		Signature <i>[Signature]</i>		Month <i>10</i>	Day <i>20</i> Year <i>23</i>
17. Transporter 1 Acknowledged of Receipt of Materials		Printed/Typed Name <i>Movers Paradise Inc</i>		Signature <i>[Signature]</i> Month <i>10</i> Day <i>20</i> Year <i>23</i>	
18. Transporter 2 Acknowledgement of Receipt of Materials		Printed/Typed Name		Signature Month Day Year	
19. Discrepancy Indication Space					
20. Facility Owner or Operator: Certification of receipt of non-hazardous materials covered by this Manifest except as noted in item 19.					
Printed/Typed Name		Signature <i>[Signature]</i>		Month <i>10</i>	Day <i>20</i> Year <i>23</i>

White - Return to Generator

Canary - Facility Copy

Pink - Transporter

Goldenrod - Generator Copy

Industrial-Rosemont  
13425 Courthouse Blvd.  
Rosemount, MN 55068



197 CARL BOLANDER & SONS CO.  
251 STARKEY STREET  
ST. PAUL MN 55107

SITE		TICKET		GRID		WEIGHMASTER	
002		00859258		11		SUE M	
DATE IN	DATE OUT	TIME IN	TIME OUT	VEHICLE	ROLL OFF		
10/20/23	10/20/23	15:52	15:52	AT4-1606	23-0132		
REFERENCE				ORIGIN			
23-0132				VIN: YTD3567_MN_6AXLES			

SCALE 2 GROSS WT 79960 LB Inbound Ticket  
STORED TARE WT 34520 LB  
NET WEIGHT 45440 LB

QTY.	UNIT	DESCRIPTION	RATE	EXTENSION	FEE	TOTAL
22.72	TON	SOIL TON				

This facility will only accept non-hazardous industrial  
recyclables or construction, and demolition waste.

We will not accept any loads containing any  
non-approved wastes or hazardous waste.651-438-1500

Generator: ST PAUL PORT AUTHORITY-HEIGHTS

Address: 2200 Larpenteur Ave E

City/State: St Paul, MN 55109

Manifest: 1951743

SIGNATURE \_\_\_\_\_

NET AMOUNT

TENDERED

CHANGE

CHECK NO.

Industrial-Rosemont  
13425 Courthouse Blvd.  
Rosemount, MN 55068

197 CARL BOLANDER & SONS CO.  
251 STARKEY STREET  
ST. PAUL MN 55107

SITE		TICKET		GRID		WEIGHMASTER	
002		00859258		11		SUE M	
DATE IN	DATE OUT	TIME IN	TIME OUT	VEHICLE	ROLL OFF		
10/20/23	10/20/23	15:52	15:52	AT4-1606	23-0132		
REFERENCE				ORIGIN			
23-0132				VIN: YTD3567_MN_6AXLES			

SCALE 2 GROSS WT 79960 LB Inbound Ticket  
STORED TARE WT 34520 LB  
NET WEIGHT 45440 LB

QTY.	UNIT	DESCRIPTION	RATE	EXTENSION	FEE	TOTAL
22.72	TON	SOIL TON				

This facility will only accept non-hazardous industrial  
recyclables or construction, and demolition waste.

We will not accept any loads containing any  
non-approved wastes or hazardous waste.651-438-1500

Generator: ST PAUL PORT AUTHORITY-HEIGHTS

Address: 2200 Larpenteur Ave E

City/State: St Paul, MN 55109

Manifest: 1951743

SIGNATURE \_\_\_\_\_

NET AMOUNT

TENDERED

CHANGE

CHECK NO.



# SKB Rosemount Industrial Waste Facility

1951743

Shipping Manifest		1. Generator's US EPA ID No. (If any)		2. Page 1 of page(s)	
3. Generator's Name and Facility Address St. Paul Port Authority 2200 Larpenteur Ave E, St. Paul, MN 55109		Mailing Address St. Paul Port Authority The Heights - Former Hillcrest 400 Wabasha St. N, Ste. #240, St. Paul, MN 55102			
4. Generator's Phone (651) 204-6241		Fax (651) 223-5198			
5. Transporter 1 Company Name <i>Adams Trucking</i>		Phone:			
6. Transporter 2 Company Name		Phone:			
7. Designated Facility Name and Site Address SKB Rosemount Industrial Waste Facility 13425 Courthouse Blvd. Rosemount, MN 55068		651-438-1500			
8. U.S. DOT Description (including Proper Shipping Name)		9. Containers No. Type		10. Total Quantity	11. Unit Wt/Vol
a. Non-Hazardous Industrial Waste (Petroleum Contaminated Soil w/intermixed Debris) Job #23-6600 Jesse Wilcox					
b.					
c.					
d.					
13. Additional Descriptions for Materials Listed Above (Indicate waste stream Approval # below) a. MI 23-0132 Petroleum Contaminated Soil w/intermixed Debris b. MI c. MI d. MI		14. Special Handling Procedures for Wastes Listed Above			
15. Special Handling Instructions and Additional Information Emergency Contact:		SKB Use Only Load # Scale Wt. Tons/Yds.			
16. GENERATOR'S CERTIFICATION: I hereby declare that the contents of this consignment are fully and accurately described above by proper shipping name and are classified, packed, marked, and labeled, and are in all respects in proper condition for transport by highway according to applicable international and national government regulations.					
Printed/Typed Name Agent for St. Paul Port Authority		Signature <i>[Signature]</i>		Month Day Year 11 02 2015	
17. Transporter 1 Acknowledged Receipt of Materials		Printed/Typed Name <i>Abdul Rahman</i>		Signature <i>[Signature]</i>	
18. Transporter 2 Acknowledgement of Receipt of Materials		Printed/Typed Name		Signature Month Day Year	
19. Discrepancy Indication Space					
20. Facility Owner or Operator: Certification of receipt of non-hazardous materials covered by this Manifest except as noted in Item 19.					
Printed/Typed Name <i>gm</i>		Signature <i>[Signature]</i>		Month Day Year 11 02 2015	

White - Return to Generator

Canary - Facility Copy

Pink - Transporter

Goldenrod - Generator Copy

Industrial-Rosemont  
13425 Courthouse Blvd.  
Rosemont, MN 55068



197 CARL BOLANDER & SONS CO.  
251 STARKEY STREET  
ST. PAUL MN 55107

SITE	TICKET	GRID		WEIGHMASTER	
002	00859259	11		SUE M	
DATE IN	DATE OUT	TIME IN	TIME OUT	VEHICLE	ROLL OFF
10/20/23	10/20/23	15:53	15:53	STL07-425	23-0132
REFERENCE			ORIGIN		
23-0132			VIN: YTE6965_MN_6AXELS		

SCALE 2 GROSS WT 78080 LB Inbound Ticket  
STORED TARE WT 35400 LB  
NET WEIGHT 42680 LB

QTY.	UNIT	DESCRIPTION	RATE	EXTENSION	FEE	TOTAL
21.34	TON	SOIL TON				

This facility will only accept non-hazardous industrial  
recyclables or construction, and demolition waste.

We will not accept any loads containing any  
non-approved wastes or hazardous waste.651-438-1500

Generator: ST PAUL PORT AUTHORITY-HEIGHTS

Address: 2200 Larpenteur Ave E

City/State: St Paul, MN 55109

Manifest: 1951752

SIGNATURE \_\_\_\_\_

NET AMOUNT

TENDERED

CHANGE

CHECK NO.

Industrial-Rosemont  
13425 Courthouse Blvd.  
Rosemont, MN 55068

197 CARL BOLANDER & SONS CO.  
251 STARKEY STREET  
ST. PAUL MN 55107

SITE	TICKET	GRID		WEIGHMASTER	
002	00859259	11		SUE M	
DATE IN	DATE OUT	TIME IN	TIME OUT	VEHICLE	ROLL OFF
10/20/23	10/20/23	15:53	15:53	STL07-425	23-0132
REFERENCE			ORIGIN		
23-0132			VIN: YTE6965_MN_6AXELS		

SCALE 2 GROSS WT 78080 LB Inbound Ticket  
STORED TARE WT 35400 LB  
NET WEIGHT 42680 LB

QTY.	UNIT	DESCRIPTION	RATE	EXTENSION	FEE	TOTAL
21.34	TON	SOIL TON				

This facility will only accept non-hazardous industrial  
recyclables or construction, and demolition waste.

We will not accept any loads containing any  
non-approved wastes or hazardous waste.651-438-1500

Generator: ST PAUL PORT AUTHORITY-HEIGHTS

Address: 2200 Larpenteur Ave E

City/State: St Paul, MN 55109

Manifest: 1951752

SIGNATURE \_\_\_\_\_

NET AMOUNT

TENDERED

CHANGE

CHECK NO.



# SKB Rosemount Industrial Waste Facility

1951752

Shipping Manifest		1. Generator's US EPA ID No. (If any)		2. Page 1 of page(s)	
3. Generator's Name and Facility Address St. Paul Port Authority 2200 Larpenleur Ave E, St. Paul, MN 55109		Mailing Address St. Paul Port Authority The Heights - Former Hillcrest 400 Wabasha St. N, Ste. #240, St. Paul, MN 55102 Fax (651) 223-5198			
4. Generator's Phone (651) 204-6241		5. Transporter 1 Company Name <i>Sanbel Transport LLC</i> Phone: <i>612 481 6455</i>			
6. Transporter 2 Company Name		Phone:			
7. Designated Facility Name and Site Address SKB Rosemount Industrial Waste Facility 13425 Courthouse Blvd. Rosemount, MN 55068		651-438-1500			
8. U.S. DOT Description (including Proper Shipping Name)		9. Containers No. Type		10. Total Quantity	11. Unit Wt/Vol
a. Non-Hazardous Industrial Waste (Petroleum Contaminated Soil w/intermixed Debris) Job #23-6600 Jesse Wilcox					
b.					
c.					
d.					
13. Additional Descriptions for Materials Listed Above (indicate waste stream Approval # below) a. MI 23-0132 Petroleum Contaminated Soil w/intermixed Debris b. MI c. MI d. MI		14. Special Handling Procedures for Wastes Listed Above			
15. Special Handling Instructions and Additional Information Emergency Contact:		SKB Use Only Load # _____ Scale Wt. _____ Tons/Yds. _____			
16. GENERATOR'S CERTIFICATION: I hereby declare that the contents of this consignment are fully and accurately described above by proper shipping name and are classified, packed, marked, and labeled, and are in all respects in proper condition for transport by highway according to applicable international and national government regulations.					
Printed/Typed Name Agent for St. Paul Port Authority		Signature <i>[Signature]</i>		Month Day Year <i>10 20 23</i>	
17. Transporter 1 Acknowledged of Receipt of Materials					
Printed/Typed Name <i>Carlos</i>		Signature <i>[Signature]</i>		Month Day Year <i>10 20 23</i>	
18. Transporter 2 Acknowledgement of Receipt of Materials					
Printed/Typed Name		Signature		Month Day Year	
19. Discrepancy Indication Space					
20. Facility Owner or Operator: Certification of receipt of non-hazardous materials covered by this Manifest except as noted in Item 19.					
Printed/Typed Name <i>[Signature]</i>		Signature <i>[Signature]</i>		Month Day Year <i>10 20 23</i>	

White - Return to Generator

Canary - Facility Copy

Pink - Transporter

Goldenrod - Generator Copy

Industrial-Rosemont  
13425 Courthouse Blvd.  
Rosemont, MN 55068



197 CARL BOLANDER & SONS CO.  
251 STARKEY STREET  
ST. PAUL MN 55107

SITE	TICKET	GRID		WEIGHMASTER	
002	00859260	11		Lisa Dean	
DATE IN	DATE OUT	TIME IN	TIME OUT	VEHICLE	ROLL OFF
10/20/23	10/20/23	15:53	15:53	WDH23-218	23-0132
REFERENCE			ORIGIN		
23-0132			VIN: YTB9429_MN_6AXLES		

SCALE 1 GROSS WT 71960 LB Inbound Ticket  
STORED TARE WT 36840 LB  
NET WEIGHT 35120 LB

QTY.	UNIT	DESCRIPTION	RATE	EXTENSION	FEE	TOTAL
17.56	TON	SOIL TON				

This facility will only accept non-hazardous industrial  
recyclables or construction, and demolition waste.  
We will not accept any loads containing any  
non-approved wastes or hazardous waste.651-438-1500  
Generator: ST PAUL PORT AUTHORITY-HEIGHTS  
Address: 2200 Larpenteur Ave E  
City/State St Paul, MN 55109  
Manifest: 1951749  
SKB-WCI 4410

SIGNATURE \_\_\_\_\_

NET AMOUNT
TENDERED
CHANGE
CHECK NO.

Industrial-Rosemont  
13425 Courthouse Blvd.  
Rosemont, MN 55068

197 CARL BOLANDER & SONS CO.  
251 STARKEY STREET  
ST. PAUL MN 55107

SITE	TICKET	GRID		WEIGHMASTER	
002	00859260	11		Lisa Dean	
DATE IN	DATE OUT	TIME IN	TIME OUT	VEHICLE	ROLL OFF
10/20/23	10/20/23	15:53	15:53	WDH23-218	23-0132
REFERENCE			ORIGIN		
23-0132			VIN: YTB9429_MN_6AXLES		

SCALE 1 GROSS WT 71960 LB Inbound Ticket  
STORED TARE WT 36840 LB  
NET WEIGHT 35120 LB

QTY.	UNIT	DESCRIPTION	RATE	EXTENSION	FEE	TOTAL
17.56	TON	SOIL TON				

This facility will only accept non-hazardous industrial  
recyclables or construction, and demolition waste.  
We will not accept any loads containing any  
non-approved wastes or hazardous waste.651-438-1500  
Generator: ST PAUL PORT AUTHORITY-HEIGHTS  
Address: 2200 Larpenteur Ave E  
City/State St Paul, MN 55109  
Manifest: 1951749  
SKB-WCI 4410

SIGNATURE \_\_\_\_\_

NET AMOUNT
TENDERED
CHANGE
CHECK NO.



# SKB Rosemount Industrial Waste Facility

1951749

Shipping Manifest		1. Generator's US EPA ID No. (if any)		2. Page 1 of page(s)	
3. Generator's Name and Facility Address St. Paul Port Authority 2200 Larpenetour Ave E, St. Paul, MN 55109		Mailing Address St. Paul Port Authority The Heights - Former Hillcrest 400 Wabasha St. N, Ste. #240, St. Paul, MN 55102 Fax (651) 223-5198			
4. Generator's Phone (651) 204-6241					
5. Transporter 1 Company Name <i>Who Dat Hauling LLC</i>		Phone:			
6. Transporter 2 Company Name		Phone:			
7. Designated Facility Name and Site Address SKB Rosemount Industrial Waste Facility 13425 Courthouse Blvd. Rosemount, MN 55068		651-438-1500			
8. U.S. DOT Description (including Proper Shipping Name)		9. Containers No. Type		10. Total Quantity	11. Unit Wt/Vol
a. Non-Hazardous Industrial Waste (Petroleum Contaminated Soil w/intermixed Debris) Job #23-6600 Jesse Wilcox					
b.					
c.					
d.					
13. Additional Descriptions for Materials Listed Above (Indicate waste stream Approval # below) a. MI 23-0132 Petroleum Contaminated Soil w/intermixed Debris b. MI c. MI d. MI		14. Special Handling Procedures for Wastes Listed Above			
15. Special Handling Instructions and Additional Information Emergency Contact:		SKB Use Only Load # Scale Wt. Tons/Yds.			
16. GENERATOR'S CERTIFICATION: I hereby declare that the contents of this consignment are fully and accurately described above by proper shipping name and are classified, packed, marked, and labeled, and are in all respects in proper condition for transport by highway according to applicable international and national government regulations.					
Printed/Typed Name Agent for St. Paul Port Authority		Signature <i>[Signature]</i>		Month Day Year <i>10 20 23</i>	
17. Transporter 1 Acknowledged of Receipt of Materials					
Printed/Typed Name <i>Cordell Robertson</i>		Signature <i>[Signature]</i>		Month Day Year <i>11 02 2023</i>	
18. Transporter 2 Acknowledgement of Receipt of Materials					
Printed/Typed Name		Signature		Month Day Year	
19. Discrepancy Indication Space					
20. Facility Owner or Operator: Certification of receipt of non-hazardous materials covered by this Manifest except as noted in Item 19.					
Printed/Typed Name		Signature <i>[Signature]</i>		Month Day Year <i>10 20 23</i>	

White - Return to Generator      Canary - Facility Copy      Pink - Transporter      Goldenrod - Generator Copy



Industrial-Rosemont  
13425 Courthouse Blvd.  
Rosemount, MN 55068



197 CARL BOLANDER & SONS CO.  
251 STARKEY STREET  
ST. PAUL MN 55107

SITE	TICKET	GRID		WEIGHMASTER	
002	00859263	11		SUE M	
DATE IN	DATE OUT	TIME IN	TIME OUT	VEHICLE	ROLL OFF
10/20/23	10/20/23	15:55	15:55	CMR017-318	23-0132
REFERENCE				ORIGIN	
23-0132				VIN: YTE1236_MN_6AXLES	

SCALE 2 GROSS WT 81260 LB Inbound Ticket  
STORED TARE WT 34360 LB  
NET WEIGHT 46900 LB

QTY.	UNIT	DESCRIPTION	RATE	EXTENSION	FEE	TOTAL
23.45	TON	SOIL TON				

This facility will only accept non-hazardous industrial  
recyclables or construction, and demolition waste.

We will not accept any loads containing any  
non-approved wastes or hazardous waste.651-438-1500

Generator: ST PAUL PORT AUTHORITY-HEIGHTS

Address: 2200 Larpenteur Ave E

City/State: St Paul, MN 55109

Manifest: 1951753

SKB-WCI 4410

SIGNATURE \_\_\_\_\_

NET AMOUNT

TENDERED

CHANGE

CHECK NO.

Industrial-Rosemont  
13425 Courthouse Blvd.  
Rosemount, MN 55068

197 CARL BOLANDER & SONS CO.  
251 STARKEY STREET  
ST. PAUL MN 55107

SITE	TICKET	GRID		WEIGHMASTER	
002	00859263	11		SUE M	
DATE IN	DATE OUT	TIME IN	TIME OUT	VEHICLE	ROLL OFF
10/20/23	10/20/23	15:55	15:55	CMR017-318	23-0132
REFERENCE				ORIGIN	
23-0132				VIN: YTE1236_MN_6AXLES	

SCALE 2 GROSS WT 81260 LB Inbound Ticket  
STORED TARE WT 34360 LB  
NET WEIGHT 46900 LB

QTY.	UNIT	DESCRIPTION	RATE	EXTENSION	FEE	TOTAL
23.45	TON	SOIL TON				

This facility will only accept non-hazardous industrial  
recyclables or construction, and demolition waste.

We will not accept any loads containing any  
non-approved wastes or hazardous waste.651-438-1500

Generator: ST PAUL PORT AUTHORITY-HEIGHTS

Address: 2200 Larpenteur Ave E

City/State: St Paul, MN 55109

Manifest: 1951753

SKB-WCI 4410

SIGNATURE \_\_\_\_\_

NET AMOUNT

TENDERED

CHANGE

CHECK NO.



# SKB Rosemount Industrial Waste Facility

1951753

Shipping Manifest		1. Generator's US EPA ID No. (if any)		2. Page 1 of page(s)		
3. Generator's Name and Facility Address St. Paul Port Authority 2200 Larpenteur Ave E, St. Paul, MN 55109		Mailing Address St. Paul Port Authority The Heights - Former Hillcrest 400 Wabasha St. N, Ste. #240, St. Paul, MN 55102 Fax (651) 223-5198				
4. Generator's Phone (651) 204-6241						
5. Transporter 1 Company Name <i>Orin Hauling LLC</i>		Phone:				
6. Transporter 2 Company Name		Phone:				
7. Designated Facility Name and Site Address SKB Rosemount Industrial Waste Facility 13425 Courthouse Blvd. Rosemount, MN 55068		651-438-1500				
8. U.S. DOT Description (including Proper Shipping Name)		9. Containers No. Type		10. Total Quantity	11. Unit Wt/Vol	12. Waste Profile Sheet #
a. Non-Hazardous Industrial Waste (Petroleum Contaminated Soil w/intermixed Debris) Job #23-6600 Jesse Wilcox						
b.						
c.						
d.						
13. Additional Descriptions for Materials Listed Above (indicate waste stream Approval # below) a. MI 23-0132 Petroleum Contaminated Soil w/intermixed Debris b. MI c. MI d. MI		14. Special Handling Procedures for Wastes Listed Above				
15. Special Handling Instructions and Additional Information Emergency Contact:		SKB Use Only Load # Scale Wt. Tons/Yds.				
16. GENERATOR'S CERTIFICATION: I hereby declare that the contents of this consignment are fully and accurately described above by proper shipping name and are classified, packed, marked, and labeled, and are in all respects in proper condition for transport by highway according to applicable international and national government regulations.						
Printed/Typed Name Agent for St. Paul Port Authority		Signature <i>[Signature]</i>		Month Day Year 10 20 23		
17. Transporter 1 Acknowledged Receipt of Materials						
Printed/Typed Name <i>Cory Rucker</i>		Signature <i>[Signature]</i>		Month Day Year 10 20 23		
18. Transporter 2 Acknowledgement of Receipt of Materials						
Printed/Typed Name		Signature		Month Day Year		
19. Discrepancy Indication Space						
20. Facility Owner or Operator: Certification of receipt of non-hazardous materials covered by this Manifest except as noted in Item 19.						
Printed/Typed Name <i>Sm</i>		Signature <i>[Signature]</i>		Month Day Year 10 20 23		

White - Return to Generator

Canary - Facility Copy

Pink - Transporter

Goldenrod - Generator Copy

Industrial-Rosemont  
13425 Courthouse Blvd.  
Rosemont, MN 55068



197 CARL BOLANDER & SONS CO.  
251 STARKEY STREET  
ST. PAUL MN 55107

SITE		TICKET		GRID		WEIGHMASTER	
002		00859264		11		Lisa Dean	
DATE IN	DATE OUT	TIME IN	TIME OUT	VEHICLE	ROLL OFF		
10/20/23	10/20/23	15:56	15:56	JNB111-201	23-0132		
REFERENCE				ORIGIN			
23-0132				VIN: YTD9174_MN_4AXLES			

SCALE 1 GROSS WT 78360 LB Inbound Ticket  
STORED TARE WT 33540 LB  
NET WEIGHT 44820 LB

QTY.	UNIT	DESCRIPTION	RATE	EXTENSION	FEE	TOTAL
22.41	TON	SOIL TON				

This facility will only accept non-hazardous industrial  
recyclables or construction, and demolition waste.  
We will not accept any loads containing any  
non-approved wastes or hazardous waste.651-438-1500  
Generator: ST PAUL PORT AUTHORITY-HEIGHTS  
Address: 2200 Larpenteur Ave E  
City/State St Paul, MN 55109  
Manifest: 1951751

SIGNATURE \_\_\_\_\_

NET AMOUNT
TENDERED
CHANGE
CHECK NO.

Industrial-Rosemont  
13425 Courthouse Blvd.  
Rosemont, MN 55068

197 CARL BOLANDER & SONS CO.  
251 STARKEY STREET  
ST. PAUL MN 55107

SITE		TICKET		GRID		WEIGHMASTER	
002		00859264		11		Lisa Dean	
DATE IN	DATE OUT	TIME IN	TIME OUT	VEHICLE	ROLL OFF		
10/20/23	10/20/23	15:56	15:56	JNB111-201	23-0132		
REFERENCE				ORIGIN			
23-0132				VIN: YTD9174_MN_4AXLES			

SCALE 1 GROSS WT 78360 LB Inbound Ticket  
STORED TARE WT 33540 LB  
NET WEIGHT 44820 LB

QTY.	UNIT	DESCRIPTION	RATE	EXTENSION	FEE	TOTAL
22.41	TON	SOIL TON				

This facility will only accept non-hazardous industrial  
recyclables or construction, and demolition waste.  
We will not accept any loads containing any  
non-approved wastes or hazardous waste.651-438-1500  
Generator: ST PAUL PORT AUTHORITY-HEIGHTS  
Address: 2200 Larpenteur Ave E  
City/State St Paul, MN 55109  
Manifest: 1951751

SIGNATURE \_\_\_\_\_

NET AMOUNT
TENDERED
CHANGE
CHECK NO.



# SKB Rosemount Industrial Waste Facility

1951751

Shipping Manifest		1. Generator's US EPA ID No. (if any)		2. Page 1 of page(s)	
3. Generator's Name and Facility Address St. Paul Port Authority 2200 Larpenetue Ave E, St. Paul, MN 55109		Mailing Address St. Paul Port Authority The Heights - Former Hillcrest 400 Wabasha St. N, Ste. #240, St. Paul, MN 55102			
4. Generator's Phone (651) 204-6241		Fax (651) 223-5198			
5. Transporter 1 Company Name		Phone:			
6. Transporter 2 Company Name		Phone:			
7. Designated Facility Name and Site Address		SKB Rosemount Industrial Waste Facility 13425 Courthouse Blvd. Rosemount, MN 55068 651-438-1500			
8. U.S. DOT Description (including Proper Shipping Name)		9. Containers No. Type		10. Total Quantity	
a. Non-Hazardous Industrial Waste (Petroleum Contaminated Soil w/intermixed Debris) Job #23-6600 Jesse Wilcox					
b.					
c.					
d.					
13. Additional Descriptions for Materials Listed Above (indicate waste stream Approval # below)		14. Special Handling Procedures for Wastes Listed Above			
a. MI 23-0132 Petroleum Contaminated Soil w/intermixed Debris					
b. MI					
c. MI					
d. MI					
15. Special Handling Instructions and Additional Information Emergency Contact:		SKB Use Only Load # Scale Wt. Tons/Yds.			
16. GENERATOR'S CERTIFICATION: I hereby declare that the contents of this consignment are fully and accurately described above by proper shipping name and are classified, packed, marked, and labeled, and are in all respects in proper condition for transport by highway according to applicable international and national government regulations.					
Printed/Typed Name Agent for St. Paul Port Authority		Signature		Month Day Year 10 28 23	
17. Transporter 1 Acknowledged of Receipt of Materials					
Printed/Typed Name JNDQAT		Signature		Month Day Year 11 10 20 23	
18. Transporter 2 Acknowledgement of Receipt of Materials					
Printed/Typed Name		Signature		Month Day Year	
19. Discrepancy Indication Space					
20. Facility Owner or Operator: Certification of receipt of non-hazardous materials covered by this Manifest except as noted in Item 19					
Printed/Typed Name		Signature		Month Day Year	

White - Return to Generator

Pink - Transporter

Canary - Facility Copy

Goldenrod - Generator Copy

Industrial-Rosemont  
13425 Courthouse Blvd.  
Rosemont, MN 55068



197 CARL BOLANDER & SONS CO.  
251 STARKEY STREET  
ST. PAUL MN 55107

SITE	TICKET	GRID		WEIGHMASTER	
002	00859265	11		SUE M	
DATE IN	DATE OUT	TIME IN	TIME OUT	VEHICLE	ROLL OFF
10/20/23	10/20/23	15:57	15:57	JJR82-1907	23-0132
REFERENCE			ORIGIN		
23-0132			VIN: YTA6435_MN_6AXLES		

SCALE 2 GROSS WT 78320 LB Inbound Ticket  
STORED TARE WT 33440 LB  
NET WEIGHT 44880 LB

QTY.	UNIT	DESCRIPTION	RATE	EXTENSION	FEE	TOTAL
22.44	TON	SOIL TON				

This facility will only accept non-hazardous industrial  
recyclables or construction, and demolition waste.

We will not accept any loads containing any  
non-approved wastes or hazardous waste.651-438-1500

Generator: ST PAUL PORT AUTHORITY-HEIGHTS

Address: 2200 Larpenteur Ave E

City/State St Paul, MN 55109

Manifest: 1951754

SKB-WCI 4410

SIGNATURE \_\_\_\_\_

NET AMOUNT

TENDERED

CHANGE

CHECK NO.

Industrial-Rosemont  
13425 Courthouse Blvd.  
Rosemont, MN 55068

197 CARL BOLANDER & SONS CO.  
251 STARKEY STREET  
ST. PAUL MN 55107

SITE	TICKET	GRID		WEIGHMASTER	
002	00859265	11		SUE M	
DATE IN	DATE OUT	TIME IN	TIME OUT	VEHICLE	ROLL OFF
10/20/23	10/20/23	15:57	15:57	JJR82-1907	23-0132
REFERENCE			ORIGIN		
23-0132			VIN: YTA6435_MN_6AXLES		

SCALE 2 GROSS WT 78320 LB Inbound Ticket  
STORED TARE WT 33440 LB  
NET WEIGHT 44880 LB

QTY.	UNIT	DESCRIPTION	RATE	EXTENSION	FEE	TOTAL
22.44	TON	SOIL TON				

This facility will only accept non-hazardous industrial  
recyclables or construction, and demolition waste.

We will not accept any loads containing any  
non-approved wastes or hazardous waste.651-438-1500

Generator: ST PAUL PORT AUTHORITY-HEIGHTS

Address: 2200 Larpenteur Ave E

City/State St Paul, MN 55109

Manifest: 1951754

SKB-WCI 4410

SIGNATURE \_\_\_\_\_

NET AMOUNT

TENDERED

CHANGE

CHECK NO.



# SKB Rosemount Industrial Waste Facility

1951754

Shipping Manifest		1. Generator's US EPA ID No. (if any)		2. Page 1 of page(s)	
3. Generator's Name and Facility Address St. Paul Port Authority 2200 Larpenteur Ave E, St. Paul, MN 55109		Mailing Address St. Paul Port Authority The Heights - Former Hillcrest 400 Wabasha St. N, Ste. #240, St. Paul, MN 55102			
4. Generator's Phone (651) 204-6241		Fax (651) 223-5198			
5. Transporter 1 Company Name		Phone:			
6. Transporter 2 Company Name		Phone:			
7. Designated Facility Name and Site Address		SKB Rosemount Industrial Waste Facility 13425 Courthouse Blvd. Rosemount, MN 55068 651-438-1500			
8. U.S. DOT Description (including Proper Shipping Name)		9. Containers No. Type		10. Total Quantity	
a. Non-Hazardous Industrial Waste (Petroleum Contaminated Soil w/intermixed Debris) Job #23-6600 Jesse Wilcox					
b.					
c.					
d.					
13. Additional Descriptions for Materials Listed Above (Indicate waste stream Approval # below)		14. Special Handling Procedures for Wastes Listed Above			
a. MI 23-0132 Petroleum Contaminated Soil w/intermixed Debris					
b. MI					
c. MI					
d. MI					
15. Special Handling Instructions and Additional Information		SKB Use Only			
Emergency Contact:		Load # _____			
		Scale Wt. _____			
		Tons/Yds. _____			
16. GENERATOR'S CERTIFICATION: I hereby declare that the contents of this consignment are fully and accurately described above by proper shipping name and are classified, packed, marked, and labeled, and are in all respects in proper condition for transport by highway according to applicable international and national government regulations.					
Printed/Typed Name Agent for St. Paul Port Authority		Signature		Month Day Year 10 20 23	
17. Transporter 1 Acknowledged of Receipt of Materials					
Printed/Typed Name Krystal Rosenthal		Signature		Month Day Year 10 19 23	
18. Transporter 2 Acknowledgement of Receipt of Materials					
Printed/Typed Name		Signature		Month Day Year	
19. Discrepancy Indication Space					
20. Facility Owner or Operator: Certification of receipt of non-hazardous materials covered by this Manifest except as noted in Item 19.					
Printed/Typed Name		Signature		Month Day Year 11 02 23	

White - Return to Generator

Canary - Facility Copy

Pink - Transporter

Goldenrod - Generator Copy

Industrial-Rosemont  
13425 Courthouse Blvd.  
Rosemount, MN 55068

197 CARL BOLANDER & SONS CO.  
251 STARKEY STREET  
ST. PAUL MN 55107



SITE	TICKET	GRID		WEIGHMASTER	
002	00859273	11		Lisa Dean	
DATE IN	DATE OUT	TIME IN	TIME OUT	VEHICLE	ROLL OFF
10/20/23	10/20/23	16:11	16:11	CHT114-203	23-0132
REFERENCE		ORIGIN			
23-0132		VIN: YTC4670_MN_6AXLES			

SCALE 1 GROSS WT 89620 LB Inbound Ticket  
STORED TARE WT 36400 LB  
NET WEIGHT 53220 LB

QTY.	UNIT	DESCRIPTION	RATE	EXTENSION	FEE	TOTAL
26.61	TON	SOIL TON				

This facility will only accept non-hazardous industrial  
recyclables or construction, and demolition waste.  
We will not accept any loads containing any  
non-approved wastes or hazardous waste.651-438-1500  
Generator: ST PAUL PORT AUTHORITY-HEIGHTS  
Address: 2200 Larpenteur Ave E  
City/State St Paul, MN 55109  
Manifest: 1951756  
SKB-WCI 4410

SIGNATURE \_\_\_\_\_

NET AMOUNT
TENDERED
CHANGE
CHECK NO.

Industrial-Rosemont  
13425 Courthouse Blvd.  
Rosemount, MN 55068

197 CARL BOLANDER & SONS CO.  
251 STARKEY STREET  
ST. PAUL MN 55107

SITE	TICKET	GRID		WEIGHMASTER	
002	00859273	11		Lisa Dean	
DATE IN	DATE OUT	TIME IN	TIME OUT	VEHICLE	ROLL OFF
10/20/23	10/20/23	16:11	16:11	CHT114-203	23-0132
REFERENCE		ORIGIN			
23-0132		VIN: YTC4670_MN_6AXLES			

SCALE 1 GROSS WT 89620 LB Inbound Ticket  
STORED TARE WT 36400 LB  
NET WEIGHT 53220 LB

QTY.	UNIT	DESCRIPTION	RATE	EXTENSION	FEE	TOTAL
26.61	TON	SOIL TON				

This facility will only accept non-hazardous industrial  
recyclables or construction, and demolition waste.  
We will not accept any loads containing any  
non-approved wastes or hazardous waste.651-438-1500  
Generator: ST PAUL PORT AUTHORITY-HEIGHTS  
Address: 2200 Larpenteur Ave E  
City/State St Paul, MN 55109  
Manifest: 1951756  
SKB-WCI 4410

SIGNATURE \_\_\_\_\_

NET AMOUNT
TENDERED
CHANGE
CHECK NO.



# SKB Rosemount Industrial Waste Facility

1951756

Shipping Manifest		1. Generator's US EPA ID No. (if any)		2. Page 1 of page(s)	
3. Generator's Name and Facility Address St. Paul Port Authority 2200 Larpenet Ave E, St. Paul, MN 55109		Mailing Address St. Paul Port Authority The Heights - Former Hillcrest 400 Wabasha St. N, Ste. #240, St. Paul, MN 55102			
4. Generator's Phone (651) 204-6241		Fax (651) 223-5198			
5. Transporter 1 Company Name		Phone:			
6. Transporter 2 Company Name		Phone:			
7. Designated Facility Name and Site Address		SKB Rosemount Industrial Waste Facility 13425 Courthouse Blvd. Rosemount, MN 55068 651-438-1500			
8. U.S. DOT Description (including Proper Shipping Name)		9. Containers No. Type		10. Total Quantity	
a. Non-Hazardous Industrial Waste (Petroleum Contaminated Soil w/intermixed Debris) Job #23-6600 Jesse Wilcox					
b.					
c.					
d.					
13. Additional Descriptions for Materials Listed Above (indicate waste stream Approval # below) a. MI 23-0132 Petroleum Contaminated Soil w/intermixed Debris b. MI c. MI d. MI		14. Special Handling Procedures for Wastes Listed Above			
15. Special Handling Instructions and Additional Information Emergency Contact:		SKB Use Only Load # _____ Scale Wt. _____ Tons/Yds. _____			
16. GENERATOR'S CERTIFICATION: I hereby declare that the contents of this consignment are fully and accurately described above by proper shipping name and are classified, packed, marked, and labeled, and are in all respects in proper condition for transport by highway according to applicable international and national government regulations.					
Printed/Typed Name Agent for St. Paul Port Authority		Signature		Month Day Year 10 20 23	
17. Transporter 1 Acknowledged Receipt of Materials					
Printed/Typed Name		Signature		Month Day Year 10 20 23	
18. Transporter 2 Acknowledged Receipt of Materials					
Printed/Typed Name		Signature		Month Day Year 10 20 23	
19. Discrepancy Indication Space					
20. Facility Owner or Operator: Certification of receipt of non-hazardous materials covered by this Manifest except as noted in Item 19					
Printed/Typed Name		Signature		Month Day Year 10 20 23	

White - Return to Generator

Canary - Facility Copy

Pink - Transporter

Goldenrod - Generator Copy



Industrial-Rosemont  
13425 Courthouse Blvd.  
Rosemount, MN 55068

197 CARL BOLANDER & SONS CO.  
251 STARKEY STREET  
ST. PAUL MN 55107



SITE	TICKET	GRID		WEIGHMASTER	
002	00859276	11		Lisa Dean	
DATE IN	DATE OUT	TIME IN	TIME OUT	VEHICLE	ROLL OFF
10/20/23	10/20/23	16:14	16:14	TTS214-112	23-0132
REFERENCE		ORIGIN			
23-0132		VIN: YTD7088_MN_6AXLES-7			

SCALE 1 GROSS WT 82140 LB Inbound Ticket  
STORED TARE WT 32220 LB  
NET WEIGHT 49920 LB

QTY.	UNIT	DESCRIPTION	RATE	EXTENSION	FEE	TOTAL
24.96	TON	SOIL TON				

This facility will only accept non-hazardous industrial  
recyclables or construction, and demolition waste.  
We will not accept any loads containing any  
non-approved wastes or hazardous waste.651-438-1500  
Generator: ST PAUL PORT AUTHORITY-HEIGHTS  
Address: 2200 Larpenteur Ave E  
City/State St Paul, MN 55109  
Manifest: 1951755  
SKB-WCI 4410

SIGNATURE \_\_\_\_\_

NET AMOUNT
TENDERED
CHANGE
CHECK NO.

Industrial-Rosemont  
13425 Courthouse Blvd.  
Rosemount, MN 55068

197 CARL BOLANDER & SONS CO.  
251 STARKEY STREET  
ST. PAUL MN 55107

SITE	TICKET	GRID		WEIGHMASTER	
002	00859276	11		Lisa Dean	
DATE IN	DATE OUT	TIME IN	TIME OUT	VEHICLE	ROLL OFF
10/20/23	10/20/23	16:14	16:14	TTS214-112	23-0132
REFERENCE		ORIGIN			
23-0132		VIN: YTD7088_MN_6AXLES-7			

SCALE 1 GROSS WT 82140 LB Inbound Ticket  
STORED TARE WT 32220 LB  
NET WEIGHT 49920 LB

QTY.	UNIT	DESCRIPTION	RATE	EXTENSION	FEE	TOTAL
24.96	TON	SOIL TON				

This facility will only accept non-hazardous industrial  
recyclables or construction, and demolition waste.  
We will not accept any loads containing any  
non-approved wastes or hazardous waste.651-438-1500  
Generator: ST PAUL PORT AUTHORITY-HEIGHTS  
Address: 2200 Larpenteur Ave E  
City/State St Paul, MN 55109  
Manifest: 1951755  
SKB-WCI 4410

SIGNATURE \_\_\_\_\_

NET AMOUNT
TENDERED
CHANGE
CHECK NO.

TRK - 214

TRL - 21-12



# SKB Rosemount Industrial Waste Facility

1951755

<b>Shipping Manifest</b>		1. Generator's US EPA ID No. (if any)		2. Page 1 of page(s)	
3. Generator's Name and Facility Address St. Paul Port Authority 2200 Larpenteur Ave E, St. Paul, MN 55109		Mailing Address St. Paul Port Authority The Heights - Former Hillcrest 400 Wabasha St. N, Ste. #240, St. Paul, MN 55102			
4. Generator's Phone (651) 204-6241		Fax (651) 223-5198			
5. Transporter 1 Company Name <i>TENNY TRUCKING</i>		Phone:			
6. Transporter 2 Company Name		Phone:			
7. Designated Facility Name and Site Address SKB Rosemount Industrial Waste Facility 13425 Courthouse Blvd. Rosemount, MN 55068		651-438-1500			
8. U.S. DOT Description (including Proper Shipping Name)		9. Containers No. Type		10. Total Quantity	11. Unit Wt/Vol
a. Non-Hazardous Industrial Waste (Petroleum Contaminated Soil w/intermixed Debris) Job #23-6600 Jesse Wilcox					
b.					
c.					
d.					
13. Additional Descriptions for Materials Listed Above (indicate waste stream Approval # below) a. MI 23-0132 Petroleum Contaminated Soil w/intermixed Debris b. MI c. MI d. MI		14. Special Handling Procedures for Wastes Listed Above			
15. Special Handling Instructions and Additional Information Emergency Contact:		SKB Use Only Load # Scale Wt. Tons/Yds.			
16. GENERATOR'S CERTIFICATION: I hereby declare that the contents of this consignment are fully and accurately described above by proper shipping name and are classified, packed, marked, and labeled, and are in all respects in proper condition for transport by highway according to applicable international and national government regulations.					
Printed/Typed Name Agent for St. Paul Port Authority		Signature <i>[Signature]</i>		Month	Day Year
17. Transporter 1 Acknowledged of Receipt of Materials		Printed/Typed Name <i>Stanley Nyachiro</i>		Signature	
18. Transporter 2 Acknowledgement of Receipt of Materials		Printed/Typed Name		Signature	
19. Discrepancy Indication Space					
20. Facility Owner or Operator: Certification of receipt of non-hazardous materials covered by this Manifest except as noted in Item 18.					
Printed/Typed Name		Signature <i>[Signature]</i>		Month	Day Year

White - Return to Generator

Pink - Transporter

Canary - Facility Copy

Goldenrod - Generator Copy

Industrial-Rosemont  
13425 Courthouse Blvd.  
Rosemount, MN 55068



197 CARL BOLANDER & SONS CO.  
251 STARKEY STREET  
ST. PAUL MN 55107

SITE	TICKET	GRID		WEIGHMASTER	
002	00852496	11		DAVID	
DATE IN	DATE OUT	TIME IN	TIME OUT	VEHICLE	ROLL OFF
10/03/23	10/03/23	07:59	07:59	K3T77	23-0133
REFERENCE			ORIGIN		
23-0133			VIN: YBN5122_MN_4AXLES		

SCALE 2 GROSS WT 54340 LB  
STORED TARE WT 29340 LB  
NET WEIGHT 25000 LB

Inbound Ticket

QTY.	UNIT	DESCRIPTION	RATE	EXTENSION	FEE	TOTAL
12.50	TON	SOIL TON				

This facility will only accept non-hazardous industrial recyclables or construction, and demolition waste. We will not accept any loads containing any non-approved wastes or hazardous waste.651-438-1500  
Generator: ST PAUL PORT AUTHORITY-HEIGHTS  
Address: 2200 Larpenteur Ave E  
City/State: St Paul, MN 55109  
Manifest: 1953048  
SKB-WCI4410

SIGNATURE \_\_\_\_\_

NET AMOUNT

TENDERED

CHANGE

CHECK NO.

Industrial-Rosemont  
13425 Courthouse Blvd.  
Rosemount, MN 55068

197 CARL BOLANDER & SONS CO.  
251 STARKEY STREET  
ST. PAUL MN 55107

SITE	TICKET	GRID		WEIGHMASTER	
002	00852496	11		DAVID	
DATE IN	DATE OUT	TIME IN	TIME OUT	VEHICLE	ROLL OFF
10/03/23	10/03/23	07:59	07:59	K3T77	23-0133
REFERENCE			ORIGIN		
23-0133			VIN: YBN5122_MN_4AXLES		

SCALE 2 GROSS WT 54340 LB  
STORED TARE WT 29340 LB  
NET WEIGHT 25000 LB

Inbound Ticket

QTY.	UNIT	DESCRIPTION	RATE	EXTENSION	FEE	TOTAL
12.50	TON	SOIL TON				

This facility will only accept non-hazardous industrial recyclables or construction, and demolition waste. We will not accept any loads containing any non-approved wastes or hazardous waste.651-438-1500  
Generator: ST PAUL PORT AUTHORITY-HEIGHTS  
Address: 2200 Larpenteur Ave E  
City/State: St Paul, MN 55109  
Manifest: 1953048  
SKB-WCI 4410

SIGNATURE \_\_\_\_\_

NET AMOUNT

TENDERED

CHANGE

CHECK NO.



# SKB Rosemount Industrial Waste Facility

1953048

Shipping Manifest		1. Generator's US EPA ID No. (if any)		2. Page 1 of page(s)	
3. Generator's Name and Facility Address St. Paul Port Authority 2200 Larpenteur Ave E, St. Paul, MN 55109		Mailing Address St. Paul Port Authority The Heights 400 Wabasha St. N, Ste. #240, St. Paul, MN 55102 Fax (651) 223-5198			
4. Generator's Phone (651) 204-6241					
5. Transporter 1 Company Name <b>B K-3 Trucking</b>		Phone:			
6. Transporter 2 Company Name		Phone:			
7. Designated Facility Name and Site Address SKB Rosemount Industrial Waste Facility 13425 Courthouse Blvd. Rosemount, MN 55068		651-438-1500			
8. U.S. DOT Description (including Proper Shipping Name)		9. Containers		10. Total Quantity	11. Unit Wt/Vol
		No.	Type		
a. Non-Hazardous Industrial Waste (Mercury Contaminated Soil > 10mg/kg) Job #23-6600 Jesse Wilcox					
b.					
c.					
d.					
13. Additional Descriptions for Materials Listed Above (Indicate waste stream Approval # below) a. MI 23-0133 Mercury Contaminated Soil > 10mg/kg b. MI c. MI d. MI		14. Special Handling Procedures for Wastes Listed Above			
15. Special Handling Instructions and Additional Information Emergency Contact:		SKB Use Only Load # Scale Wt. Tons/Yds.			
16. GENERATOR'S CERTIFICATION: I hereby declare that the contents of this consignment are fully and accurately described above by proper shipping name and are classified, packed, marked, and labeled, and are in all respects in proper condition for transport by highway according to applicable international and national government regulations.					
Printed/Typed Name Agent for St. Paul Port Authority		Signature <i>Emily Zing</i>		Month 10	Day 13
17. Transporter 1 Acknowledged Receipt of Materials				Year 23	
Printed/Typed Name <i>Roger Carver</i>		Signature <i>Roger Carver</i>		Month 11	Day 03
18. Transporter 2 Acknowledgement of Receipt of Materials				Year 23	
Printed/Typed Name		Signature		Month	Day
19. Discrepancy Indication Space					
20. Facility Owner or Operator: Certification of receipt of non-hazardous materials covered by this Manifest except as noted in Item 19.					
Printed/Typed Name <i>Dave</i>		Signature <i>Dave</i>		Month 11	Day 03
				Year 23	

White - Return to Generator

Canary - Facility Copy

Pink - Transporter

Goldenrod - Generator Copy

Industrial-Rosemont  
13425 Courthouse Blvd.  
Rosemount, MN 55068



197 CARL BOLANDER & SONS CO.  
251 STARKEY STREET  
ST. PAUL MN 55107

SITE	TICKET	GRID		WEIGHMASTER	
002	00852513	11		Lisa Dean	
DATE IN	DATE OUT	TIME IN	TIME OUT	VEHICLE	ROLL OFF
10/03/23	10/03/23	08:14	08:14	ANGHAD1222	23-0133
REFERENCE			ORIGIN		
23-0133			VIN: YCD884_MN_4AXELS		

SCALE 1 GROSS WT 55960 LB  
STORED TARE WT 29320 LB  
NET WEIGHT 26640 LB  
Inbound Ticket

QTY.	UNIT	DESCRIPTION	RATE	EXTENSION	FEE	TOTAL
13.32	TON	SOIL TON				

This facility will only accept non-hazardous industrial  
recyclables or construction, and demolition waste.  
We will not accept any loads containing any  
non-approved wastes or hazardous waste.651-438-1500  
Generator: ST PAUL PORT AUTHORITY-HEIGHTS  
Address: 2200 Larpenteur Ave E  
City/State St Paul, MN 55109  
Manifest: 1953051

SIGNATURE \_\_\_\_\_

NET AMOUNT
TENDERED
CHANGE
CHECK NO.

Industrial-Rosemont  
13425 Courthouse Blvd.  
Rosemount, MN 55068

197 CARL BOLANDER & SONS CO.  
251 STARKEY STREET  
ST. PAUL MN 55107

SITE	TICKET	GRID		WEIGHMASTER	
002	00852513	11		Lisa Dean	
DATE IN	DATE OUT	TIME IN	TIME OUT	VEHICLE	ROLL OFF
10/03/23	10/03/23	08:14	08:14	ANGHAD1222	23-0133
REFERENCE			ORIGIN		
23-0133			VIN: YCD884_MN_4AXELS		

SCALE 1 GROSS WT 55960 LB  
STORED TARE WT 29320 LB  
NET WEIGHT 26640 LB  
Inbound Ticket

QTY.	UNIT	DESCRIPTION	RATE	EXTENSION	FEE	TOTAL
13.32	TON	SOIL TON				

This facility will only accept non-hazardous industrial  
recyclables or construction, and demolition waste.  
We will not accept any loads containing any  
non-approved wastes or hazardous waste.651-438-1500  
Generator: ST PAUL PORT AUTHORITY-HEIGHTS  
Address: 2200 Larpenteur Ave E  
City/State St Paul, MN 55109  
Manifest: 1953051  
SKB-WCI 4410

SIGNATURE \_\_\_\_\_

NET AMOUNT
TENDERED
CHANGE
CHECK NO.



# SKB Rosemount Industrial Waste Facility

1953051

Shipping Manifest		1. Generator's US EPA ID No. (if any)		2. Page 1 of page(s)	
3. Generator's Name and Facility Address St. Paul Port Authority 2200 Larpenteur Ave E, St. Paul, MN 55109		Mailing Address St. Paul Port Authority The Heights 400 Wabasha St. N, Ste. #240, St. Paul, MN 55102			
4. Generator's Phone (651) 204-6241		Fax (651) 223-5198			
5. Transporter 1 Company Name		Phone:			
6. Transporter 2 Company Name		Phone:			
7. Designated Facility Name and Site Address		SKB Rosemount Industrial Waste Facility 13425 Courthouse Blvd. Rosemount, MN 55068 651-438-1500			
8. U.S. DOT Description (including Proper Shipping Name)		9. Containers		10. Total Quantity	11. Unit Wt/Vol
		No.	Type		
a. Non-Hazardous Industrial Waste (Mercury Contaminated Soil>10mg/kg) Job #23-6600 Jesse Wilcox					
b.					
c.					
d.					
13. Additional Descriptions for Materials Listed Above (Indicate waste stream Approval # below)		14. Special Handling Procedures for Wastes Listed Above			
a. MI 23-0133 Mercury Contaminated Soil>10mg/kg					
b. MI					
c. MI					
d. MI					
15. Special Handling Instructions and Additional Information		SKB Use Only			
Emergency Contact:		Load # _____			
		Scale Wt. _____			
		Tons/Yds. _____			
16. GENERATOR'S CERTIFICATION: I hereby declare that the contents of this consignment are fully and accurately described above by proper shipping name and are classified, packed, marked, and labeled, and are in all respects in proper condition for transport by highway according to applicable international and national government regulations.					
Printed/Typed Name Agent for St. Paul Port Authority		Signature <i>Emily L. J.</i>		Month 10	Day 11
				Year 2013	
17. Transporter 1 Acknowledged of Receipt of Materials					
Printed/Typed Name <i>Agghad</i>		Signature <i>[Signature]</i>		Month 11	Day 10
				Year 2013	
18. Transporter 2 Acknowledgement of Receipt of Materials					
Printed/Typed Name		Signature		Month	Day
				Year	
19. Discrepancy Indication Space					
20. Facility Owner or Operator: Certification of receipt of non-hazardous materials covered by this Manifest except as noted in item 19.					
Printed/Typed Name		Signature <i>[Signature]</i>		Month 10	Day 11
				Year 2013	

White - Return to Generator

Canary - Facility Copy

Pink - Transporter

Goldenrod - Generator Copy

Industrial-Rosemont  
13425 Courthouse Blvd.  
Rosemount, MN 55068



197 CARL BOLANDER & SONS CO.  
251 STARKEY STREET  
ST. PAUL MN 55107

SITE	TICKET	GRID		WEIGHMASTER	
002	00852514	11		DAVID	
DATE IN	DATE OUT	TIME IN	TIME OUT	VEHICLE	ROLL OFF
10/03/23	10/03/23	08:15	08:15	RT33	23-0133
REFERENCE			ORIGIN		
23-0133			VIN: YCC7591_MN_4AXLES		

SCALE 2 GROSS WT 52940 LB  
STORED TARE WT 26670 LB  
NET WEIGHT 26270 LB

Inbound Ticket

QTY.	UNIT	DESCRIPTION	RATE	EXTENSION	FEE	TOTAL
13.14	TON	SOIL TON				

This facility will only accept non-hazardous industrial recyclables or construction, and demolition waste. We will not accept any loads containing any non-approved wastes or hazardous waste.651-438-1500  
Generator: ST PAUL PORT AUTHORITY-HEIGHTS  
Address: 2200 Larpenteur Ave E  
City/State St Paul, MN 55109  
Manifest: 1953052  
SKB-WCI 4410

SIGNATURE \_\_\_\_\_

NET AMOUNT
TENDERED
CHANGE
CHECK NO.

Industrial-Rosemont  
13425 Courthouse Blvd.  
Rosemount, MN 55068

197 CARL BOLANDER & SONS CO.  
251 STARKEY STREET  
ST. PAUL MN 55107

SITE	TICKET	GRID		WEIGHMASTER	
002	00852514	11		DAVID	
DATE IN	DATE OUT	TIME IN	TIME OUT	VEHICLE	ROLL OFF
10/03/23	10/03/23	08:15	08:15	RT33	23-0133
REFERENCE			ORIGIN		
23-0133			VIN: YCC7591_MN_4AXLES		

SCALE 2 GROSS WT 52940 LB  
STORED TARE WT 26670 LB  
NET WEIGHT 26270 LB

Inbound Ticket

QTY.	UNIT	DESCRIPTION	RATE	EXTENSION	FEE	TOTAL
13.14	TON	SOIL TON				

This facility will only accept non-hazardous industrial recyclables or construction, and demolition waste. We will not accept any loads containing any non-approved wastes or hazardous waste.651-438-1500  
Generator: ST PAUL PORT AUTHORITY-HEIGHTS  
Address: 2200 Larpenteur Ave E  
City/State St Paul, MN 55109  
Manifest: 1953052  
SKB-WCI 4410

SIGNATURE \_\_\_\_\_

NET AMOUNT
TENDERED
CHANGE
CHECK NO.



# SKB Rosemount Industrial Waste Facility

1953052

Shipping Manifest		1. Generator's US EPA ID No. (if any)		2. Page 1 of page(s)	
3. Generator's Name and Facility Address St. Paul Port Authority 2200 Larpenteur Ave E, St. Paul, MN 55109		Mailing Address St. Paul Port Authority The Heights 400 Wabasha St. N, Ste. #240, St. Paul, MN 55102 Fax (651) 223-5198			
4. Generator's Phone (651) 204-6241					
5. Transporter 1 Company Name <i>RT Trucking</i>		Phone:			
6. Transporter 2 Company Name		Phone:			
7. Designated Facility Name and Site Address SKB Rosemount Industrial Waste Facility 13425 Courthouse Blvd. Rosemount, MN 55068 651-438-1500					
8. U.S. DOT Description (including Proper Shipping Name)		9. Containers		10. Total Quantity	11. Unit Wt/Vol
		No.	Type		
a. Non-Hazardous Industrial Waste (Mercury Contaminated Soil > 10mg/kg) Job #23-6600 Jesse Wilcox					
b.					
c.					
d.					
13. Additional Descriptions for Materials Listed Above (indicate waste stream Approval # below) a. MI 23-0133 Mercury Contaminated Soil > 10mg/kg b. MI c. MI d. MI		14. Special Handling Procedures for Wastes Listed Above			
15. Special Handling Instructions and Additional Information Emergency Contact:		SKB Use Only Load # _____ Scale Wt. _____ Tons/Yds. _____			
16. GENERATOR'S CERTIFICATION: I hereby declare that the contents of this consignment are fully and accurately described above by proper shipping name and are classified, packed, marked, and labeled, and are in all respects in proper condition for transport by highway according to applicable international and national government regulations.					
Printed/Typed Name Agent for St. Paul Port Authority		Signature <i>Emily J...</i>		Month 10	Day 13
17. Transporter 1 Acknowledged of Receipt of Materials		Signature <i>Record T...</i>		Year 23	
Printed/Typed Name		Signature		Month 10	Day 3
18. Transporter 2 Acknowledgement of Receipt of Materials		Signature		Year 23	
Printed/Typed Name		Signature		Month 10	Day 3
19. Discrepancy Indication Space					
20. Facility Owner or Operator: Certification of receipt of non-hazardous materials covered by this Manifest except as noted in Item 19.					
Printed/Typed Name <i>Dave</i>		Signature <i>Dave</i>		Month 11	Day 10
				Year 23	

White - Return to Generator

Canary - Facility Copy

Pink - Transporter

Goldenrod - Generator Copy



Industrial-Rosemont  
13425 Courthouse Blvd.  
Rosemount, MN 55068

197 CARL BOLANDER & SONS CO.  
251 STARKEY STREET  
ST. PAUL MN 55107



SITE	TICKET	GRID		WEIGHMASTER	
002	00852528	11		SUE M	
DATE IN	DATE OUT	TIME IN	TIME OUT	VEHICLE	ROLL OFF
10/03/23	10/03/23	08:32	08:32	V032	23-0133
REFERENCE			ORIGIN		
23-0133			VIN: YCB6581_MN_4AXLES		

SCALE 3 GROSS WT 63060 LB Inbound Ticket  
STORED TARE WT 29560 LB  
NET WEIGHT 33500 LB

QTY.	UNIT	DESCRIPTION	RATE	EXTENSION	FEE	TOTAL
16.75	TON	SOIL TON				

This facility will only accept non-hazardous industrial  
recyclables or construction, and demolition waste.  
We will not accept any loads containing any  
non-approved wastes or hazardous waste.651-438-1500  
Generator: ST PAUL PORT AUTHORITY-HEIGHTS  
Address: 2200 Larpenteur Ave E  
City/State St Paul, MN 55109  
Manifest: 1953058

SKB-WCI 4410

SIGNATURE \_\_\_\_\_

NET AMOUNT  
TENDERED  
CHANGE  
CHECK NO.

Industrial-Rosemont  
13425 Courthouse Blvd.  
Rosemount, MN 55068

197 CARL BOLANDER & SONS CO.  
251 STARKEY STREET  
ST. PAUL MN 55107

SITE	TICKET	GRID		WEIGHMASTER	
002	00852528	11		SUE M	
DATE IN	DATE OUT	TIME IN	TIME OUT	VEHICLE	ROLL OFF
10/03/23	10/03/23	08:32	08:32	V032	23-0133
REFERENCE			ORIGIN		
23-0133			VIN: YCB6581_MN_4AXLES		

SCALE 3 GROSS WT 63060 LB Inbound Ticket  
STORED TARE WT 29560 LB  
NET WEIGHT 33500 LB

QTY.	UNIT	DESCRIPTION	RATE	EXTENSION	FEE	TOTAL
16.75	TON	SOIL TON				

This facility will only accept non-hazardous industrial  
recyclables or construction, and demolition waste.  
We will not accept any loads containing any  
non-approved wastes or hazardous waste.651-438-1500  
Generator: ST PAUL PORT AUTHORITY-HEIGHTS  
Address: 2200 Larpenteur Ave E  
City/State St Paul, MN 55109  
Manifest: 1953058

SKB-WCI 4410

SIGNATURE \_\_\_\_\_

NET AMOUNT  
TENDERED  
CHANGE  
CHECK NO.



# SKB Rosemount Industrial Waste Facility

1953058

Shipping Manifest		1. Generator's US EPA ID No. (if any)		2. Page 1 of page(s)	
3. Generator's Name and Facility Address St. Paul Port Authority 2200 Larpenteur Ave E, St. Paul, MN 55109		Mailing Address St. Paul Port Authority The Heights 400 Wabasha St. N, Ste. #240, St. Paul, MN 55102			
4. Generator's Phone (651) 204-6241		Fax (651) 223-5198			
5. Transporter 1 Company Name		Phone:			
6. Transporter 2 Company Name VTE		Phone:			
7. Designated Facility Name and Site Address		SKB Rosemount Industrial Waste Facility 13425 Courthouse Blvd. Rosemount, MN 55068 651-438-1500			
8. U.S. DOT Description (including Proper Shipping Name)		9. Containers		10. Total Quantity	11. Unit Wt/Vol
		No.	Type		
a. Non-Hazardous Industrial Waste (Mercury Contaminated Soil > 10mg/kg) Job #23-6600 Jesse Wilcox					
b.					
c.					
d.					
13. Additional Descriptions for Materials Listed Above (indicate waste stream Approval # below)		14. Special Handling Procedures for Wastes Listed Above			
a. MI 23-0133 Mercury Contaminated Soil > 10mg/kg					
b. MI					
c. MI					
d. MI					
15. Special Handling Instructions and Additional Information		SKB Use Only			
Emergency Contact:		Load #			
		Scale Wt.			
		Tons/Yds.			
16. GENERATOR'S CERTIFICATION: I hereby declare that the contents of this consignment are fully and accurately described above by proper shipping name and are classified, packed, marked, and labeled, and are in all respects in proper condition for transport by highway according to applicable international and national government regulations.					
Printed/Typed Name Agent for St. Paul Port Authority		Signature Emily Ziegler		Month 10	Day 13
17. Transporter 1 Acknowledged of Receipt of Materials		Signature Tobias J. Jones		Year 2013	
Printed/Typed Name		Signature		Month 10	Day 03
18. Transporter 2 Acknowledgement of Receipt of Materials		Signature		Year 2013	
Printed/Typed Name		Signature		Month 10	Day 03
19. Discrepancy Indication Space					
20. Facility Owner or Operator: Certification of receipt of non-hazardous materials covered by this Manifest except as noted in Item 19.					
Printed/Typed Name S		Signature S		Month 10	Day 03
				Year 2013	

White - Return to Generator

Canary - Facility Copy

Pink - Transporter

Goldenrod - Generator Copy

Industrial-Rosemont  
13425 Courthouse Blvd.  
Rosemount, MN 55068

197 CARL BOLANDER & SONS CO.  
251 STARKEY STREET  
ST. PAUL MN 55107



SITE		TICKET		GRID		WEIGHMASTER	
002		00852531		11		Lisa Dean	
DATE IN	DATE OUT	TIME IN	TIME OUT	VEHICLE	ROLL OFF		
10/03/23	10/03/23	08:33	08:33	VTE018	23-0133		
REFERENCE				ORIGIN			
23-0133				VIN: YBN2714_MN_5AXLES-2			

SCALE 1 GROSS WT 56660 LB  
STORED TARE WT 26340 LB  
NET WEIGHT 30320 LB  
Inbound Ticket

QTY.	UNIT	DESCRIPTION	RATE	EXTENSION	FEE	TOTAL
15.16	TON	SOIL TON				

This facility will only accept non-hazardous industrial recyclables or construction, and demolition waste. We will not accept any loads containing any non-approved wastes or hazardous waste.651-438-1500  
Generator: ST PAUL PORT AUTHORITY-HEIGHTS  
Address: 2200 Larpenteur Ave E  
City/State St Paul, MN 55109  
Manifest: 1953053

SIGNATURE \_\_\_\_\_

NET AMOUNT
TENDERED
CHANGE
CHECK NO.

Industrial-Rosemont  
13425 Courthouse Blvd.  
Rosemount, MN 55068

197 CARL BOLANDER & SONS CO.  
251 STARKEY STREET  
ST. PAUL MN 55107

SITE		TICKET		GRID		WEIGHMASTER	
002		00852531		11		Lisa Dean	
DATE IN	DATE OUT	TIME IN	TIME OUT	VEHICLE	ROLL OFF		
10/03/23	10/03/23	08:33	08:33	VTE018	23-0133		
REFERENCE				ORIGIN			
23-0133				VIN: YBN2714_MN_5AXLES-2			

SCALE 1 GROSS WT 56660 LB  
STORED TARE WT 26340 LB  
NET WEIGHT 30320 LB  
Inbound Ticket

QTY.	UNIT	DESCRIPTION	RATE	EXTENSION	FEE	TOTAL
15.16	TON	SOIL TON				

This facility will only accept non-hazardous industrial recyclables or construction, and demolition waste. We will not accept any loads containing any non-approved wastes or hazardous waste.651-438-1500  
Generator: ST PAUL PORT AUTHORITY-HEIGHTS  
Address: 2200 Larpenteur Ave E  
City/State St Paul, MN 55109  
Manifest: 1953053  
SKB-WCI 4410

SIGNATURE \_\_\_\_\_

NET AMOUNT
TENDERED
CHANGE
CHECK NO.



# SKB Rosemount Industrial Waste Facility

1953053

Shipping Manifest		1. Generator's US EPA ID No. (if any)		2. Page 1 of page(s)	
3. Generator's Name and Facility Address St. Paul Port Authority 2200 Larpenteur Ave E, St. Paul, MN 55109		Mailing Address St. Paul Port Authority The Heights 400 Wabasha St. N, Ste. #240, St. Paul, MN 55102			
4. Generator's Phone (651) 204-6241		Fax (651) 223-5198			
5. Transporter 1 Company Name		Phone:			
6. Transporter 2 Company Name		Phone:			
7. Designated Facility Name and Site Address		SKB Rosemount Industrial Waste Facility 13425 Courthouse Blvd. Rosemount, MN 55068 651-438-1500			
8. U.S. DOT Description (including Proper Shipping Name)		9. Containers		10. Total Quantity	
		No. Type		11. Unit Wt/Vol	
a. Non-Hazardous Industrial Waste (Mercury Contaminated Soil>10mg/kg) Job #23-6600 Jesse Wilcox					
b.					
c.					
d.					
13. Additional Descriptions for Materials Listed Above (indicate waste stream Approval # below)		14. Special Handling Procedures for Wastes Listed Above			
a. MI 23-0133 Mercury Contaminated Soil>10mg/kg					
b. MI					
c. MI					
d. MI					
15. Special Handling Instructions and Additional Information		SKB Use Only			
Emergency Contact:		Load # _____			
		Scale Wt. _____			
		Tons/Yds. _____			
16. GENERATOR'S CERTIFICATION: I hereby declare that the contents of this consignment are fully and accurately described above by proper shipping name and are classified, packed, marked, and labeled, and are in all respects in proper condition for transport by highway according to applicable international and national government regulations.					
Printed/Typed Name Agent for St. Paul Port Authority		Signature <i>Emily Zing</i>		Month Day Year 09 13 23	
17. Transporter 1 Acknowledged of Receipt of Materials					
Printed/Typed Name <i>Keith Burr</i>		Signature <i>KB</i>		Month Day Year 09 13 23	
18. Transporter 2 Acknowledgement of Receipt of Materials					
Printed/Typed Name		Signature		Month Day Year	
19. Discrepancy Indication Space					
20. Facility Owner or Operator: Certification of receipt of non-hazardous materials covered by this Manifest except as noted in Item 19.					
Printed/Typed Name		Signature <i>AD</i>		Month Day Year 09 13 23	

White - Return to Generator

Canary - Facility Copy

Pink - Transporter

Goldenrod - Generator Copy

Industrial-Rosemont  
13425 Courthouse Blvd.  
Rosemount, MN 55068

197 CARL BOLANDER & SONS CO.  
251 STARKEY STREET  
ST. PAUL MN 55107



SITE		TICKET		GRID		WEIGHMASTER	
002		00852533		11		Lisa Dean	
DATE IN		DATE OUT		TIME IN	TIME OUT	VEHICLE	ROLL OFF
10/03/23		10/03/23		08:34	08:34	TWITCH88	23-0133
REFERENCE				ORIGIN			
23-0133				VIN: YCB6777_MN_5AXLE			

SCALE 1 GROSS WT 62840 LB  
STORED TARE WT 29880 LB  
NET WEIGHT 32960 LB

Inbound Ticket

QTY.	UNIT	DESCRIPTION	RATE	EXTENSION	FEE	TOTAL
16.48	TON	SOIL TON				

This facility will only accept non-hazardous industrial  
recyclables or construction, and demolition waste.

We will not accept any loads containing any  
non-approved wastes or hazardous waste.651-438-1500

Generator: ST PAUL PORT AUTHORITY-HEIGHTS

Address: 2200 Larpenteur Ave E

City/State St Paul, MN 55109

Manifest: 1953049

SIGNATURE \_\_\_\_\_

NET AMOUNT

TENDERED

CHANGE

CHECK NO.

Industrial-Rosemont  
13425 Courthouse Blvd.  
Rosemount, MN 55068

197 CARL BOLANDER & SONS CO.  
251 STARKEY STREET  
ST. PAUL MN 55107

SITE		TICKET		GRID		WEIGHMASTER	
002		00852533		11		Lisa Dean	
DATE IN		DATE OUT		TIME IN	TIME OUT	VEHICLE	ROLL OFF
10/03/23		10/03/23		08:34	08:34	TWITCH88	23-0133
REFERENCE				ORIGIN			
23-0133				VIN: YCB6777_MN_5AXLE			

SCALE 1 GROSS WT 62840 LB  
STORED TARE WT 29880 LB  
NET WEIGHT 32960 LB

Inbound Ticket

QTY.	UNIT	DESCRIPTION	RATE	EXTENSION	FEE	TOTAL
16.48	TON	SOIL TON				

This facility will only accept non-hazardous industrial  
recyclables or construction, and demolition waste.

We will not accept any loads containing any  
non-approved wastes or hazardous waste.651-438-1500

Generator: ST PAUL PORT AUTHORITY-HEIGHTS

Address: 2200 Larpenteur Ave E

City/State St Paul, MN 55109

Manifest: 1953049

SKB-WCI 4410

SIGNATURE \_\_\_\_\_

NET AMOUNT

TENDERED

CHANGE

CHECK NO.



# SKB Rosemount Industrial Waste Facility

1953049

Shipping Manifest		1. Generator's US EPA ID No. (if any)		2. Page 1 of page(s)	
3. Generator's Name and Facility Address St. Paul Port Authority 2200 Larpenteur Ave E, St. Paul, MN 55109		Mailing Address St. Paul Port Authority The Heights 400 Wabasha St. N, Ste. #240, St. Paul, MN 55102 Fax (651) 223-5198			
4. Generator's Phone (651) 204-6241					
5. Transporter 1 Company Name <i>Twich Trucking</i>		Phone:			
6. Transporter 2 Company Name		Phone:			
7. Designated Facility Name and Site Address SKB Rosemount Industrial Waste Facility 13425 Courthouse Blvd. Rosemount, MN 55068		651-438-1500			
8. U.S. DOT Description (including Proper Shipping Name)		9. Containers		10. Total Quantity	11. Unit Wt/Vol
		No.	Type		
a. Non-Hazardous Industrial Waste (Mercury Contaminated Soil > 10mg/kg) Job #23-6600 Jesse Wilcox					
b.					
c.					
d.					
13. Additional Descriptions for Materials Listed Above (indicate waste stream Approval # below) a. MI 23-0133 Mercury Contaminated Soil > 10mg/kg b. MI c. MI d. MI		14. Special Handling Procedures for Wastes Listed Above			
15. Special Handling Instructions and Additional Information Emergency Contact:		SKB Use Only Load # _____ Scale Wt. _____ Tons/Yds. _____			
16. GENERATOR'S CERTIFICATION: I hereby declare that the contents of this consignment are fully and accurately described above by proper shipping name and are classified, packed, marked, and labeled, and are in all respects in proper condition for transport by highway according to applicable international and national government regulations.					
Printed/Typed Name Agent for St. Paul Port Authority		Signature <i>Emily Fing</i>		Month 09	Day 13
17. Transporter 1 Acknowledged Receipt of Materials		Signature <i>Mike Torville</i>		Month 10	Day 03
Printed/Typed Name		Signature		Month 10	Day 03
18. Transporter 2 Acknowledgement of Receipt of Materials		Signature		Month 10	Day 03
Printed/Typed Name		Signature		Month 10	Day 03
19. Discrepancy Indication Space					
20. Facility Owner or Operator: Certification of receipt of non-hazardous materials covered by this Manifest except as noted in Item 19.					
Printed/Typed Name		Signature <i>[Signature]</i>		Month 10	Day 03

White - Return to Generator

Canary - Facility Copy

Pink - Transporter

Goldenrod - Generator Copy

Industrial-Rosemont  
13425 Courthouse Blvd.  
Rosemount, MN 55068

197 CARL BOLANDER & SONS CO.  
251 STARKEY STREET  
ST. PAUL MN 55107



SITE	TICKET	GRID		WEIGHMASTER	
002	00852535	11		Lisa Dean	
DATE IN	DATE OUT	TIME IN	TIME OUT	VEHICLE	ROLL OFF
10/03/23	10/03/23	08:36	08:36	JRF14	23-0133
REFERENCE			ORIGIN		
23-0133			VIN: YBV9890_MN		

SCALE 1 GROSS WT 61040 LB  
STORED TARE WT 29420 LB  
NET WEIGHT 31620 LB  
Inbound Ticket

QTY.	UNIT	DESCRIPTION	RATE	EXTENSION	FEE	TOTAL
15.81	TON	SOIL TON				

This facility will only accept non-hazardous industrial  
recyclables or construction, and demolition waste.  
We will not accept any loads containing any  
non-approved wastes or hazardous waste.651-438-1500  
Generator: ST PAUL PORT AUTHORITY-HEIGHTS  
Address: 2200 Larpenteur Ave E  
City/State: St Paul, MN 55109  
Manifest: 1953055

SIGNATURE \_\_\_\_\_

NET AMOUNT
TENDERED
CHANGE
CHECK NO.

Industrial-Rosemont  
13425 Courthouse Blvd.  
Rosemount, MN 55068

197 CARL BOLANDER & SONS CO.  
251 STARKEY STREET  
ST. PAUL MN 55107

SITE	TICKET	GRID		WEIGHMASTER	
002	00852535	11		Lisa Dean	
DATE IN	DATE OUT	TIME IN	TIME OUT	VEHICLE	ROLL OFF
10/03/23	10/03/23	08:36	08:36	JRF14	23-0133
REFERENCE			ORIGIN		
23-0133			VIN: YBV9890_MN		

SCALE 1 GROSS WT 61040 LB  
STORED TARE WT 29420 LB  
NET WEIGHT 31620 LB  
Inbound Ticket

QTY.	UNIT	DESCRIPTION	RATE	EXTENSION	FEE	TOTAL
15.81	TON	SOIL TON				

This facility will only accept non-hazardous industrial  
recyclables or construction, and demolition waste.  
We will not accept any loads containing any  
non-approved wastes or hazardous waste.651-438-1500  
Generator: ST PAUL PORT AUTHORITY-HEIGHTS  
Address: 2200 Larpenteur Ave E  
City/State: St Paul, MN 55109  
Manifest: 1953055  
SKB-WCI 4410

SIGNATURE \_\_\_\_\_

NET AMOUNT
TENDERED
CHANGE
CHECK NO.



# SKB Rosemount Industrial Waste Facility

1953055

Shipping Manifest		1. Generator's US EPA ID No. (if any)		2. Page 1 of page(s)	
3. Generator's Name and Facility Address St. Paul Port Authority 2200 Larpenteur Ave E, St. Paul, MN 55109		Mailing Address St. Paul Port Authority The Heights 400 Wabasha St. N, Ste. #240, St. Paul, MN 55102 Fax (651) 223-5198			
4. Generator's Phone (651) 204-6241					
5. Transporter 1 Company Name		Phone:			
6. Transporter 2 Company Name		Phone:			
7. Designated Facility Name and Site Address		SKB Rosemount Industrial Waste Facility 13425 Courthouse Blvd. Rosemount, MN 55068 651-438-1500			
8. U.S. DOT Description (including Proper Shipping Name)		9. Containers		10. Total Quantity	11. Unit Wt/Vol
		No.	Type		
a. Non-Hazardous Industrial Waste (Mercury Contaminated Soil > 10mg/kg) Job #23-6600 Jesse Wilcox					
b.					
c.					
d.					
13. Additional Descriptions for Materials Listed Above (indicate waste stream Approval # below)		14. Special Handling Procedures for Wastes Listed Above			
a. MI 23-0133 Mercury Contaminated Soil > 10mg/kg					
b. MI					
c. MI					
d. MI					
15. Special Handling Instructions and Additional Information		SKB Use Only			
Emergency Contact:		Load #			
		Scale Wt.			
		Tons/Yds.			
16. GENERATOR'S CERTIFICATION: I hereby declare that the contents of this consignment are fully and accurately described above by proper shipping name and are classified, packed, marked, and labeled, and are in all respects in proper condition for transport by highway according to applicable international and national government regulations.					
Printed/Typed Name Agent for St. Paul Port Authority		Signature <i>Emily Z...</i>		Month 10	Day 13
				Year 2013	
17. Transporter 1 Acknowledged of Receipt of Materials					
Printed/Typed Name <i>Jesse Wilcox</i>		Signature <i>Jesse Wilcox</i>		Month 11	Day 01
				Year 2013	
18. Transporter 2 Acknowledgement of Receipt of Materials					
Printed/Typed Name		Signature		Month	Day
				Year	
19. Discrepancy Indication Space					
20. Facility Owner or Operator: Certification of receipt of non-hazardous materials covered by this Manifest except as noted in Item 19.					
Printed/Typed Name		Signature <i>[Signature]</i>		Month 10	Day 31
				Year 2013	

White - Return to Generator

Canary - Facility Copy

Pink - Transporter

Goldenrod - Generator Copy



Industrial-Rosemont  
13425 Courthouse Blvd.  
Rosemount, MN 55068

197 CARL BOLANDER & SONS CO.  
251 STARKEY STREET  
ST. PAUL MN 55107



SITE	TICKET	GRID		WEIGHMASTER	
002	00852536	11		Lisa Dean	
DATE IN	DATE OUT	TIME IN	TIME OUT	VEHICLE	ROLL OFF
10/03/23	10/03/23	08:38	08:38	SCHL221	23-0133
REFERENCE			ORIGIN		
23-0133			VIN: 18161_WI_4AXELS		

SCALE 1 GROSS WT 54940 LB Inbound Ticket  
STORED TARE WT 25860 LB  
NET WEIGHT 29080 LB

QTY.	UNIT	DESCRIPTION	RATE	EXTENSION	FEE	TOTAL
14.54	TON	SOIL TON				

This facility will only accept non-hazardous industrial  
recyclables or construction, and demolition waste.  
We will not accept any loads containing any  
non-approved wastes or hazardous waste.651-438-1500  
Generator: ST PAUL PORT AUTHORITY-HEIGHTS  
Address: 2200 Larpenteur Ave E  
City/State St Paul, MN 55109  
Manifest: 1953057

SIGNATURE \_\_\_\_\_

NET AMOUNT
TENDERED
CHANGE
CHECK NO.

Industrial-Rosemont  
13425 Courthouse Blvd.  
Rosemount, MN 55068

197 CARL BOLANDER & SONS CO.  
251 STARKEY STREET  
ST. PAUL MN 55107

SITE	TICKET	GRID		WEIGHMASTER	
002	00852536	11		Lisa Dean	
DATE IN	DATE OUT	TIME IN	TIME OUT	VEHICLE	ROLL OFF
10/03/23	10/03/23	08:38	08:38	SCHL221	23-0133
REFERENCE			ORIGIN		
23-0133			VIN: 18161_WI_4AXELS		

SCALE 1 GROSS WT 54940 LB Inbound Ticket  
STORED TARE WT 25860 LB  
NET WEIGHT 29080 LB

QTY.	UNIT	DESCRIPTION	RATE	EXTENSION	FEE	TOTAL
14.54	TON	SOIL TON				

This facility will only accept non-hazardous industrial  
recyclables or construction, and demolition waste.  
We will not accept any loads containing any  
non-approved wastes or hazardous waste.651-438-1500  
Generator: ST PAUL PORT AUTHORITY-HEIGHTS  
Address: 2200 Larpenteur Ave E  
City/State St Paul, MN 55109  
Manifest: 1953057  
SKB-WCI 4410

SIGNATURE \_\_\_\_\_

NET AMOUNT
TENDERED
CHANGE
CHECK NO.



# SKB Rosemount Industrial Waste Facility

1953057

Shipping Manifest		1. Generator's US EPA ID No. (if any)		2. Page 1 of page(s)	
3. Generator's Name and Facility Address St. Paul Port Authority 2200 Larpenteur Ave E, St. Paul, MN 55109		Mailing Address St. Paul Port Authority The Heights 400 Wabasha St. N, Ste. #240, St. Paul, MN 55102 Fax (651) 223-5198			
4. Generator's Phone (651) 204-6241		5. Transporter 1 Company Name <i>VAID es</i>			
6. Transporter 2 Company Name		Phone:			
7. Designated Facility Name and Site Address SKB Rosemount Industrial Waste Facility 13425 Courthouse Blvd. Rosemount, MN 55068		651-438-1500			
8. U.S. DOT Description (including Proper Shipping Name)		9. Containers		10. Total Quantity	
		No. Type		Unit	
a. Non-Hazardous Industrial Waste (Mercury Contaminated Soil > 10mg/kg) Job #23-6600 Jesse Wilcox				Wt/Vol	
b.					
c.					
d.					
13. Additional Descriptions for Materials Listed Above (indicate waste stream Approval # below)		14. Special Handling Procedures for Wastes Listed Above			
a. MI 23-0133 Mercury Contaminated Soil > 10mg/kg					
b. MI					
c. MI					
d. MI					
15. Special Handling Instructions and Additional Information Emergency Contact:		SKB Use Only Load # Scale Wt. Tons/Yds.			
16. GENERATOR'S CERTIFICATION: I hereby declare that the contents of this consignment are fully and accurately described above by proper shipping name and are classified, packed, marked, and labeled, and are in all respects in proper condition for transport by highway according to applicable international and national government regulations.					
Printed/Typed Name Agent for St. Paul Port Authority		Signature <i>Emily Zing</i>		Month Day Year 10 9 11 3 23	
17. Transporter 1 Acknowledged of Receipt of Materials		Printed/Typed Name <i>Felix D...</i>		Signature <i>[Signature]</i>	
18. Transporter 2 Acknowledgement of Receipt of Materials		Printed/Typed Name		Month Day Year 11 10 03 23	
19. Discrepancy Indication Space		Signature		Month Day Year	
20. Facility Owner or Operator: Certification of receipt of non-hazardous materials covered by this Manifest except as noted in Item 19.					
Printed/Typed Name		Signature <i>[Signature]</i>		Month Day Year 10 10 23	

White - Return to Generator

Canary - Facility Copy

Pink - Transporter

Goldenrod - Generator Copy

Industrial-Rosemont  
13425 Courthouse Blvd.  
Rosemount, MN 55068



197 CARL BOLANDER & SONS CO.  
251 STARKEY STREET  
ST. PAUL MN 55107

SITE		TICKET		GRID		WEIGHMASTER	
002		00852538		11		Lisa Dean	
DATE IN	DATE OUT	TIME IN	TIME OUT	VEHICLE	ROLL OFF		
10/03/23	10/03/23	08:39	08:39	MEMETOV77	23-0133		
REFERENCE				ORIGIN			
23-0133				VIN: YBU8907_MN_4AXLES			

SCALE 1 GROSS WT 54060 LB Inbound Ticket  
STORED TARE WT 29040 LB  
NET WEIGHT 25020 LB

QTY.	UNIT	DESCRIPTION	RATE	EXTENSION	FEE	TOTAL
12.51	TON	SOIL TON				

This facility will only accept non-hazardous industrial  
recyclables or construction, and demolition waste.  
We will not accept any loads containing any  
non-approved wastes or hazardous waste.651-438-1500  
Generator: ST PAUL PORT AUTHORITY-HEIGHTS  
Address: 2200 Larpenteur Ave E  
City/State: St Paul, MN 55109  
Manifest: 1953054

SIGNATURE \_\_\_\_\_

NET AMOUNT
TENDERED
CHANGE
CHECK NO.

Industrial-Rosemont  
13425 Courthouse Blvd.  
Rosemount, MN 55068

197 CARL BOLANDER & SONS CO.  
251 STARKEY STREET  
ST. PAUL MN 55107

SITE		TICKET		GRID		WEIGHMASTER	
002		00852538		11		Lisa Dean	
DATE IN	DATE OUT	TIME IN	TIME OUT	VEHICLE	ROLL OFF		
10/03/23	10/03/23	08:39	08:39	MEMETOV77	23-0133		
REFERENCE				ORIGIN			
23-0133				VIN: YBU8907_MN_4AXLES			

SCALE 1 GROSS WT 54060 LB Inbound Ticket  
STORED TARE WT 29040 LB  
NET WEIGHT 25020 LB

QTY.	UNIT	DESCRIPTION	RATE	EXTENSION	FEE	TOTAL
12.51	TON	SOIL TON				

This facility will only accept non-hazardous industrial  
recyclables or construction, and demolition waste.  
We will not accept any loads containing any  
non-approved wastes or hazardous waste.651-438-1500  
Generator: ST PAUL PORT AUTHORITY-HEIGHTS  
Address: 2200 Larpenteur Ave E  
City/State: St Paul, MN 55109  
Manifest: 1953054  
SKB-WCI 4410

SIGNATURE \_\_\_\_\_

NET AMOUNT
TENDERED
CHANGE
CHECK NO.



# SKB Rosemount Industrial Waste Facility

1953054

Shipping Manifest		1. Generator's US EPA ID No. (if any)		2. Page 1 of page(s)	
3. Generator's Name and Facility Address St. Paul Port Authority 2200 Larpenteur Ave E, St. Paul, MN 55109		Mailing Address St. Paul Port Authority The Heights 400 Wabasha St. N, Ste. #240, St. Paul, MN 55102 Fax (651) 223-5198			
4. Generator's Phone (651) 204-6241					
5. Transporter 1 Company Name		Phone:			
6. Transporter 2 Company Name <i>Multi-Service LLC</i>		Phone:			
7. Designated Facility Name and Site Address SKB Rosemount Industrial Waste Facility 13425 Courthouse Blvd. Rosemount, MN 55068		651-438-1500			
8. U.S. DOT Description (Including Proper Shipping Name)		9. Containers		10. Total Quantity	11. Unit Wt/Vol
		No.	Type		
a. Non-Hazardous Industrial Waste (Mercury Contaminated Soil > 10mg/kg) Job #23-6600 Jesse Wilcox					
b.					
c.					
d.					
13. Additional Descriptions for Materials Listed Above (Indicate waste stream Approval # below)		14. Special Handling Procedures for Wastes Listed Above			
a. MI 23-0133 Mercury Contaminated Soil > 10mg/kg					
b. MI					
c. MI					
d. MI					
15. Special Handling Instructions and Additional Information Emergency Contact:		SKB Use Only Load # _____ Scale Wt. _____ Tons/Yds. _____			
16. GENERATOR'S CERTIFICATION: I hereby declare that the contents of this consignment are fully and accurately described above by proper shipping name and are classified, packed, marked, and labeled, and are in all respects in proper condition for transport by highway according to applicable international and national government regulations.					
Printed/Typed Name Agent for St. Paul Port Authority		Signature <i>Emily [Signature]</i>		Month 09	Day 13
17. Transporter 1 Acknowledged of Receipt of Materials		Signature <i>[Signature]</i>		Year 23	
Printed/Typed Name <i>Henry Memeter</i>		Signature <i>[Signature]</i>		Month 10	Day 03
18. Transporter 2 Acknowledgement of Receipt of Materials		Signature <i>[Signature]</i>		Year 23	
Printed/Typed Name		Signature		Month	Day
19. Discrepancy Indication Space					
20. Facility Owner or Operator: Certification of receipt of non-hazardous materials covered by this Manifest except as noted in item 19.					
Printed/Typed Name		Signature <i>[Signature]</i>		Month 10	Day 03
				Year 23	

White - Return to Generator

Canary - Facility Copy

Pink - Transporter

Goldenrod - Generator Copy

Industrial-Rosemont  
13425 Courthouse Blvd.  
Rosemount, MN 55068

197 CARL BOLANDER & SONS CO.  
251 STARKEY STREET  
ST. PAUL MN 55107



SITE	TICKET	GRID		WEIGHMASTER	
002	00852544	11		Lisa Dean	
DATE IN	DATE OUT	TIME IN	TIME OUT	VEHICLE	ROLL OFF
10/03/23	10/03/23	08:44	08:44	MTS03	23-0133
REFERENCE			ORIGIN		
23-0133			VIN: YCD7287_MN_5AXLES		

SCALE 1 GROSS WT 67600 LB  
STORED TARE WT 32380 LB  
NET WEIGHT 35220 LB  
Inbound Ticket

QTY.	UNIT	DESCRIPTION	RATE	EXTENSION	FEE	TOTAL
17.61	TON	SOIL TON				

This facility will only accept non-hazardous industrial recyclables or construction, and demolition waste. We will not accept any loads containing any non-approved wastes or hazardous waste.651-438-1500  
Generator: ST PAUL PORT AUTHORITY-HEIGHTS  
Address: 2200 Larpenteur Ave E  
City/State St Paul, MN 55109  
Manifest: 1953061

SIGNATURE \_\_\_\_\_

NET AMOUNT
TENDERED
CHANGE
CHECK NO.

Industrial-Rosemont  
13425 Courthouse Blvd.  
Rosemount, MN 55068

197 CARL BOLANDER & SONS CO.  
251 STARKEY STREET  
ST. PAUL MN 55107

SITE	TICKET	GRID		WEIGHMASTER	
002	00852544	11		Lisa Dean	
DATE IN	DATE OUT	TIME IN	TIME OUT	VEHICLE	ROLL OFF
10/03/23	10/03/23	08:44	08:44	MTS03	23-0133
REFERENCE			ORIGIN		
23-0133			VIN: YCD7287_MN_5AXLES		

SCALE 1 GROSS WT 67600 LB  
STORED TARE WT 32380 LB  
NET WEIGHT 35220 LB  
Inbound Ticket

QTY.	UNIT	DESCRIPTION	RATE	EXTENSION	FEE	TOTAL
17.61	TON	SOIL TON				

This facility will only accept non-hazardous industrial recyclables or construction, and demolition waste. We will not accept any loads containing any non-approved wastes or hazardous waste.651-438-1500  
Generator: ST PAUL PORT AUTHORITY-HEIGHTS  
Address: 2200 Larpenteur Ave E  
City/State St Paul, MN 55109  
Manifest: 1953061  
SKB-WCI 4410

SIGNATURE \_\_\_\_\_

NET AMOUNT
TENDERED
CHANGE
CHECK NO.



# SKB Rosemount Industrial Waste Facility

1953061

Shipping Manifest		1. Generator's US EPA ID No. (if any)		2. Page 1 of page(s)	
3. Generator's Name and Facility Address St. Paul Port Authority 2200 Larpenteur Ave E, St. Paul, MN 55109		Mailing Address St. Paul Port Authority The Heights 400 Wabasha St. N, Ste. #240, St. Paul, MN 55102 Fax (651) 223-5198			
4. Generator's Phone (651) 204-6241					
5. Transporter 1 Company Name		Phone:			
6. Transporter 2 Company Name		Phone:			
7. Designated Facility Name and Site Address		SKB Rosemount Industrial Waste Facility 13425 Courthouse Blvd. Rosemount, MN 55068 651-438-1500			
8. U.S. DOT Description (including Proper Shipping Name)		9. Containers		10. Total Quantity	
		No. Type			
a. Non-Hazardous Industrial Waste (Mercury Contaminated Soil>10mg/kg) Job #23-6600 Jesse Wilcox					
b.					
c.					
d.					
13. Additional Descriptions for Materials Listed Above (indicate waste stream Approval # below)		14. Special Handling Procedures for Wastes Listed Above			
a. MI 23-0133 Mercury Contaminated Soil>10mg/kg					
b. MI					
c. MI					
d. MI					
15. Special Handling Instructions and Additional Information		SKB Use Only			
Emergency Contact:		Load # _____ Scale Wt. _____ Tons/Yds. _____			
16. GENERATOR'S CERTIFICATION: I hereby declare that the contents of this consignment are fully and accurately described above by proper shipping name and are classified, packed, marked, and labeled, and are in all respects in proper condition for transport by highway according to applicable international and national government regulations.					
Printed/Typed Name Agent for St. Paul Port Authority		Signature <i>Emily J. [Signature]</i>		Month Day Year 10 9 13 2 13	
17. Transporter 1 Acknowledged of Receipt of Materials					
Printed/Typed Name <i>Siyad Hessaoui</i>		Signature <i>Siyad Hessaoui</i>		Month Day Year	
18. Transporter 2 Acknowledgement of Receipt of Materials					
Printed/Typed Name		Signature		Month Day Year	
19. Discrepancy Indication Space					
20. Facility Owner or Operator: Certification of receipt of non-hazardous materials covered by this Manifest except as noted in item 19.					
Printed/Typed Name		Signature <i>[Signature]</i>		Month Day Year 10 9 13 2 13	

White - Return to Generator

Canary - Facility Copy

Pink - Transporter

Goldenrod - Generator Copy

Industrial-Rosemont  
13425 Courthouse Blvd.  
Rosemount, MN 55068



197 CARL BOLANDER & SONS CO.  
251 STARKEY STREET  
ST. PAUL MN 55107

SITE		TICKET		GRID		WEIGHMASTER	
002		00852546		11		Lisa Dean	
DATE IN	DATE OUT	TIME IN	TIME OUT	VEHICLE	ROLL OFF		
10/03/23	10/03/23	08:46	08:46	KTM430	23-0133		
REFERENCE				ORIGIN			
23-0133				VIN: YBV9987_MN_5AXLES			

SCALE 1 GROSS WT 63580 LB  
STORED TARE WT 28000 LB  
NET WEIGHT 35580 LB  
Inbound Ticket

QTY.	UNIT	DESCRIPTION	RATE	EXTENSION	FEE	TOTAL
17.79	TON	SOIL TON				

This facility will only accept non-hazardous industrial recyclables or construction, and demolition waste. We will not accept any loads containing any non-approved wastes or hazardous waste.651-438-1500  
Generator: ST PAUL PORT AUTHORITY-HEIGHTS  
Address: 2200 Larpenteur Ave E  
City/State: St Paul, MN 55109  
Manifest: 1953059

SIGNATURE \_\_\_\_\_

NET AMOUNT
TENDERED
CHANGE
CHECK NO.

Industrial-Rosemont  
13425 Courthouse Blvd.  
Rosemount, MN 55068

197 CARL BOLANDER & SONS CO.  
251 STARKEY STREET  
ST. PAUL MN 55107

SITE		TICKET		GRID		WEIGHMASTER	
002		00852546		11		Lisa Dean	
DATE IN	DATE OUT	TIME IN	TIME OUT	VEHICLE	ROLL OFF		
10/03/23	10/03/23	08:46	08:46	KTM430	23-0133		
REFERENCE				ORIGIN			
23-0133				VIN: YBV9987_MN_5AXLES			

SCALE 1 GROSS WT 63580 LB  
STORED TARE WT 28000 LB  
NET WEIGHT 35580 LB  
Inbound Ticket

QTY.	UNIT	DESCRIPTION	RATE	EXTENSION	FEE	TOTAL
17.79	TON	SOIL TON				

This facility will only accept non-hazardous industrial recyclables or construction, and demolition waste. We will not accept any loads containing any non-approved wastes or hazardous waste.651-438-1500  
Generator: ST PAUL PORT AUTHORITY-HEIGHTS  
Address: 2200 Larpenteur Ave E  
City/State: St Paul, MN 55109  
Manifest: 1953059  
SKB-WCT 4410

SIGNATURE \_\_\_\_\_

NET AMOUNT
TENDERED
CHANGE
CHECK NO.



# SKB Rosemount Industrial Waste Facility

1953059

Shipping Manifest		1. Generator's US EPA ID No. (if any)		2. Page 1 of page(s)	
3. Generator's Name and Facility Address St. Paul Port Authority 2200 Larpeur Ave E, St. Paul, MN 55109		Mailing Address St. Paul Port Authority The Heights 400 Wabasha St. N, Ste. #240, St. Paul, MN 55102 Fax (651) 223-5198			
4. Generator's Phone (651) 204-6241					
5. Transporter 1 Company Name <i>KIM 430</i>		Phone: _____			
6. Transporter 2 Company Name		Phone: _____			
7. Designated Facility Name and Site Address SKB Rosemount Industrial Waste Facility 13425 Courthouse Blvd. Rosemount, MN 55068		651-438-1500			
8. U.S. DOT Description (including Proper Shipping Name)		9. Containers		10. Total Quantity	11. Unit Wt/Vol
		No.	Type		
a. Non-Hazardous Industrial Waste (Mercury Contaminated Soil > 10mg/kg) Job #23-6600 Jesse Wilcox					
b.					
c.					
d.					
13. Additional Descriptions for Materials Listed Above (Indicate waste stream Approval # below)		14. Special Handling Procedures for Wastes Listed Above			
a. MI 23-0133 Mercury Contaminated Soil > 10mg/kg					
b. MI					
c. MI					
d. MI					
15. Special Handling Instructions and Additional Information Emergency Contact:		SKB Use Only Load # _____ Scale Wt. _____ Tons/Yds. _____			
16. GENERATOR'S CERTIFICATION: I hereby declare that the contents of this consignment are fully and accurately described above by proper shipping name and are classified, packed, marked, and labeled, and are in all respects in proper condition for transport by highway according to applicable international and national government regulations.					
Printed/Typed Name Agent for St. Paul Port Authority		Signature <i>Emily J. J.</i>		Month 10	Day 9
17. Transporter 1 Acknowledged of Receipt of Materials		Signature <i>Kapil</i>		Year 2013	
Printed/Typed Name		Signature		Month 10	Day 03
18. Transporter 2 Acknowledgement of Receipt of Materials		Signature		Year 2013	
Printed/Typed Name		Signature		Month 10	Day 03
19. Discrepancy Indication Space					
20. Facility Owner or Operator: Certification of receipt of non-hazardous materials covered by this Manifest except as noted in Item 19.					
Printed/Typed Name		Signature <i>AL</i>		Month 10	Day 03

White - Return to Generator

Canary - Facility Copy

Pink - Transporter

Goldenrod - Generator Copy



Industrial-Rosemont  
13425 Courthouse Blvd.  
Rosemont, MN 55068

197 CARL BOLANDER & SONS CO.  
251 STARKEY STREET  
ST. PAUL MN 55107



SITE		TICKET		GRID		WEIGHMASTER	
002		00852547		11		Lisa Dean	
DATE IN		DATE OUT		TIME IN		TIME OUT	
10/03/23		10/03/23		08:47		08:47	
VEHICLE		ROLL OFF		VTE038		23-0133	
REFERENCE				ORIGIN			
23-0133				VIN: YBY8656_MN_5AXLES-1			

SCALE 1 GROSS WT 62540 LB  
STORED TARE WT 25980 LB  
NET WEIGHT 36560 LB

Inbound Ticket

QTY.	UNIT	DESCRIPTION	RATE	EXTENSION	FEE	TOTAL
18.28	TON	SOIL TON				

This facility will only accept non-hazardous industrial recyclables or construction, and demolition waste.

We will not accept any loads containing any non-approved wastes or hazardous waste.651-438-1500

Generator: ST PAUL PORT AUTHORITY-HEIGHTS

Address: 2200 Larpenteur Ave E

City/State: St Paul, MN 55109

Manifest: 1953060

SIGNATURE \_\_\_\_\_

NET AMOUNT

TENDERED

CHANGE

CHECK NO.

Industrial-Rosemont  
13425 Courthouse Blvd.  
Rosemont, MN 55068

197 CARL BOLANDER & SONS CO.  
251 STARKEY STREET  
ST. PAUL MN 55107

SITE		TICKET		GRID		WEIGHMASTER	
002		00852547		11		Lisa Dean	
DATE IN		DATE OUT		TIME IN		TIME OUT	
10/03/23		10/03/23		08:47		08:47	
VEHICLE		ROLL OFF		VTE038		23-0133	
REFERENCE				ORIGIN			
23-0133				VIN: YBY8656_MN_5AXLES-1			

SCALE 1 GROSS WT 62540 LB  
STORED TARE WT 25980 LB  
NET WEIGHT 36560 LB

Inbound Ticket

QTY.	UNIT	DESCRIPTION	RATE	EXTENSION	FEE	TOTAL
18.28	TON	SOIL TON				

This facility will only accept non-hazardous industrial recyclables or construction, and demolition waste.

We will not accept any loads containing any non-approved wastes or hazardous waste.651-438-1500

Generator: ST PAUL PORT AUTHORITY-HEIGHTS

Address: 2200 Larpenteur Ave E

City/State: St Paul, MN 55109

Manifest: 1953060

SKB-WCI4410

SIGNATURE \_\_\_\_\_

NET AMOUNT

TENDERED

CHANGE

CHECK NO.



# SKB Rosemount Industrial Waste Facility

1953060

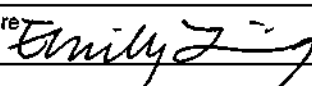
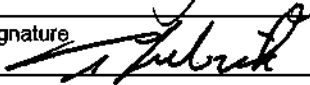
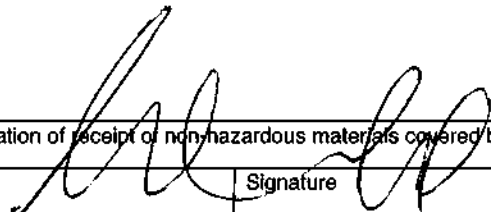
Shipping Manifest		1. Generator's US EPA ID No. (if any)		2. Page 1 of page(s)	
3. Generator's Name and Facility Address St. Paul Port Authority 2200 Larpenteur Ave E, St. Paul, MN 55109		Mailing Address St. Paul Port Authority The Heights 400 Wabasha St. N, Ste. #240, St. Paul, MN 55102			
4. Generator's Phone (651) 204-6241		Fax (651) 223-5198			
5. Transporter 1 Company Name		Phone:			
6. Transporter 2 Company Name		Phone:			
7. Designated Facility Name and Site Address		SKB Rosemount Industrial Waste Facility 13425 Courthouse Blvd. Rosemount, MN 55068 651-438-1500			
8. U.S. DOT Description (including Proper Shipping Name)		9. Containers		10. Total Quantity	11. Unit Wt/Vol
		No.	Type		
a. Non-Hazardous Industrial Waste (Mercury Contaminated Soil>10mg/kg) Job #23-6600 Jesse Wilcox					
b.					
c.					
d.					
13. Additional Descriptions for Materials Listed Above (indicate waste stream Approval # below)		14. Special Handling Procedures for Wastes Listed Above			
a. MI 23-0133 Mercury Contaminated Soil>10mg/kg					
b. MI					
c. MI					
d. MI					
15. Special Handling Instructions and Additional Information		SKB Use Only			
Emergency Contact:		Load # _____			
		Scale Wt. _____			
		Tons/Yds. _____			
16. GENERATOR'S CERTIFICATION: I hereby declare that the contents of this consignment are fully and accurately described above by proper shipping name and are classified, packed, marked, and labeled, and are in all respects in proper condition for transport by highway according to applicable international and national government regulations.					
Printed/Typed Name Agent for St. Paul Port Authority		Signature 		Month 09	Day 11
				Year 2013	
17. Transporter 1 Acknowledged of Receipt of Materials					
Printed/Typed Name TODD CUBICK		Signature 		Month 10	Day 03
				Year 2013	
18. Transporter 2 Acknowledgement of Receipt of Materials					
Printed/Typed Name		Signature		Month	Day
				Year	
19. Discrepancy Indication Space					
20. Facility Owner or Operator: Certification of receipt of non-hazardous materials covered by this Manifest except as noted in Item 19.					
Printed/Typed Name		Signature 		Month 10	Day 03
				Year 2013	

White - Return to Generator

Canary - Facility Copy

Pink - Transporter

Goldenrod - Generator Copy

Industrial-Rosemont  
13425 Courthouse Blvd.  
Rosemount, MN 55068

197 CARL BOLANDER & SONS CO.  
251 STARKEY STREET  
ST. PAUL MN 55107



SITE	TICKET	GRID		WEIGHMASTER	
002	00852553	11		DAVID	
DATE IN	DATE OUT	TIME IN	TIME OUT	VEHICLE	ROLL OFF
10/03/23	10/03/23	08:50	08:50	CT20	23-0133
REFERENCE			ORIGIN		
23-0133			VIN: YCC3799_MN_5AXLES		

SCALE 2 GROSS WT 59920 LB  
STORED TARE WT 29880 LB  
NET WEIGHT 30040 LB

Inbound Ticket

QTY.	UNIT	DESCRIPTION	RATE	EXTENSION	FEE	TOTAL
15.02	TON	SOIL TON				

This facility will only accept non-hazardous industrial  
recyclables or construction, and demolition waste.

We will not accept any loads containing any  
non-approved wastes or hazardous waste.651-438-1500

Generator: ST PAUL PORT AUTHORITY-HEIGHTS

Address: 2200 Larpenteur Ave E

City/State St Paul, MN 55109

Manifest: 1953062

SKB-WCI4410

SIGNATURE \_\_\_\_\_

NET AMOUNT

TENDERED

CHANGE

CHECK NO.

Industrial-Rosemont  
13425 Courthouse Blvd.  
Rosemount, MN 55068

197 CARL BOLANDER & SONS CO.  
251 STARKEY STREET  
ST. PAUL MN 55107

SITE	TICKET	GRID		WEIGHMASTER	
002	00852553	11		DAVID	
DATE IN	DATE OUT	TIME IN	TIME OUT	VEHICLE	ROLL OFF
10/03/23	10/03/23	08:50	08:50	CT20	23-0133
REFERENCE			ORIGIN		
23-0133			VIN: YCC3799_MN_5AXLES		

SCALE 2 GROSS WT 59920 LB  
STORED TARE WT 29880 LB  
NET WEIGHT 30040 LB

Inbound Ticket

QTY.	UNIT	DESCRIPTION	RATE	EXTENSION	FEE	TOTAL
15.02	TON	SOIL TON				

This facility will only accept non-hazardous industrial  
recyclables or construction, and demolition waste.

We will not accept any loads containing any  
non-approved wastes or hazardous waste.651-438-1500

Generator: ST PAUL PORT AUTHORITY-HEIGHTS

Address: 2200 Larpenteur Ave E

City/State St Paul, MN 55109

Manifest: 1953062

SKB-WCI4410

SIGNATURE \_\_\_\_\_

NET AMOUNT

TENDERED

CHANGE

CHECK NO.



# SKB Rosemount Industrial Waste Facility

1953062

Shipping Manifest		1. Generator's US EPA ID No. (if any)		2. Page 1 of page(s)	
3. Generator's Name and Facility Address St. Paul Port Authority 2200 Larpeur Ave E, St. Paul, MN 55109		Mailing Address St. Paul Port Authority The Heights 400 Wabasha St. N, Ste. #240, St. Paul, MN 55102			
4. Generator's Phone (651) 204-6241		Fax (651) 223-5198			
5. Transporter 1 Company Name		Phone:			
6. Transporter 2 Company Name		Phone:			
7. Designated Facility Name and Site Address		SKB Rosemount Industrial Waste Facility 13425 Courthouse Blvd. Rosemount, MN 55068 651-438-1500			
8. U.S. DOT Description (Including Proper Shipping Name)		9. Containers		10. Total Quantity	11. Unit Wt/Vol
		No.	Type		
a. Non-Hazardous Industrial Waste (Mercury Contaminated Soil > 10mg/kg) Job #23-6600 Jesse Wilcox					
b.					
c.					
d.					
13. Additional Descriptions for Materials Listed Above (Indicate waste stream Approval # below)		14. Special Handling Procedures for Wastes Listed Above			
a. MI 23-0133 Mercury Contaminated Soil > 10mg/kg					
b. MI					
c. MI					
d. MI					
15. Special Handling Instructions and Additional Information		SKB Use Only			
Emergency Contact:		Load # _____ Scale Wt. _____ Tons/Yds. _____			
16. GENERATOR'S CERTIFICATION: I hereby declare that the contents of this consignment are fully and accurately described above by proper shipping name and are classified, packed, marked, and labeled, and are in all respects in proper condition for transport by highway according to applicable international and national government regulations.					
Printed/Typed Name Agent for St. Paul Port Authority		Signature <i>Emily Zig</i>		Month 09	Day 13
17. Transporter 1 Acknowledged of Receipt of Materials		Signature <i>Ch...</i>		Month 10	Day 03
18. Transporter 2 Acknowledgement of Receipt of Materials		Signature		Month	Day
Printed/Typed Name		Signature		Month	Day
19. Discrepancy Indication Space					
20. Facility Owner or Operator: Certification of receipt of non-hazardous materials covered by this Manifest except as noted in Item 19.					
Printed/Typed Name <i>Dave</i>		Signature <i>Dave</i>		Month 10	Day 03

White - Return to Generator

Canary - Facility Copy

Pink - Transporter

Goldenrod - Generator Copy

Industrial-Rosemont  
13425 Courthouse Blvd.  
Rosemount, MN 55068

197 CARL BOLANDER & SONS CO.  
251 STARKEY STREET  
ST. PAUL MN 55107



SITE	TICKET	GRID		WEIGHMASTER	
002	00852556	11		DAVID	
DATE IN	DATE OUT	TIME IN	TIME OUT	VEHICLE	ROLL OFF
10/03/23	10/03/23	08:52	08:52	DCST2	23-0133
REFERENCE			ORIGIN		
23-0133			VIN: YBJ9506_MN_4AXLES		

SCALE 2 GROSS WT 65700 LB Inbound Ticket  
STORED TARE WT 24560 LB  
NET WEIGHT 41140 LB

QTY.	UNIT	DESCRIPTION	RATE	EXTENSION	FEE	TOTAL
20.57	TON	SOIL TON				

This facility will only accept non-hazardous industrial  
recyclables or construction, and demolition waste.

We will not accept any loads containing any  
non-approved wastes or hazardous waste.651-438-1500

Generator: ST PAUL PORT AUTHORITY-HEIGHTS

Address: 2200 Larpenteur Ave E

City/State St Paul, MN 55109

Manifest: 1953063

SKB-WCI 4410

SIGNATURE \_\_\_\_\_

NET AMOUNT

TENDERED

CHANGE

CHECK NO.

Industrial-Rosemont  
13425 Courthouse Blvd.  
Rosemount, MN 55068

197 CARL BOLANDER & SONS CO.  
251 STARKEY STREET  
ST. PAUL MN 55107

SITE	TICKET	GRID		WEIGHMASTER	
002	00852556	11		DAVID	
DATE IN	DATE OUT	TIME IN	TIME OUT	VEHICLE	ROLL OFF
10/03/23	10/03/23	08:52	08:52	DCST2	23-0133
REFERENCE			ORIGIN		
23-0133			VIN: YBJ9506_MN_4AXLES		

SCALE 2 GROSS WT 65700 LB Inbound Ticket  
STORED TARE WT 24560 LB  
NET WEIGHT 41140 LB

QTY.	UNIT	DESCRIPTION	RATE	EXTENSION	FEE	TOTAL
20.57	TON	SOIL TON				

This facility will only accept non-hazardous industrial  
recyclables or construction, and demolition waste.

We will not accept any loads containing any  
non-approved wastes or hazardous waste.651-438-1500

Generator: ST PAUL PORT AUTHORITY-HEIGHTS

Address: 2200 Larpenteur Ave E

City/State St Paul, MN 55109

Manifest: 1953063

SKB-WCI 4410

SIGNATURE \_\_\_\_\_

NET AMOUNT

TENDERED

CHANGE

CHECK NO.



# SKB Rosemount Industrial Waste Facility

1953063

Shipping Manifest		1. Generator's US EPA ID No. (if any)		2. Page 1 of page(s)	
3. Generator's Name and Facility Address St. Paul Port Authority 2200 Larpenteur Ave E, St. Paul, MN 55109		Mailing Address St. Paul Port Authority The Heights 400 Wabasha St. N, Ste. #240, St. Paul, MN 55102 Fax (651) 223-5198			
4. Generator's Phone (651) 204-6241					
5. Transporter 1 Company Name		Phone:			
6. Transporter 2 Company Name		Phone:			
7. Designated Facility Name and Site Address		SKB Rosemount Industrial Waste Facility 13425 Courthouse Blvd. Rosemount, MN 55068 651-438-1500			
8. U.S. DOT Description (including Proper Shipping Name)		9. Containers		10. Total Quantity	11. Unit Wt/Vol
		No.	Type		
a. Non-Hazardous Industrial Waste (Mercury Contaminated Soil > 10mg/kg) Job #23-6600 Jesse Wilcox					
b.					
c.					
d.					
13. Additional Descriptions for Materials Listed Above (Indicate waste stream Approval # below)		14. Special Handling Procedures for Wastes Listed Above			
a. MI 23-0133 Mercury Contaminated Soil > 10mg/kg					
b. MI					
c. MI					
d. MI					
15. Special Handling Instructions and Additional Information		SKB Use Only			
Emergency Contact:		Load # _____ Scale Wt. _____ Tons/Yds. _____			
16. GENERATOR'S CERTIFICATION: I hereby declare that the contents of this consignment are fully and accurately described above by proper shipping name and are classified, packed, marked, and labeled, and are in all respects in proper condition for transport by highway according to applicable international and national government regulations.					
Printed/Typed Name Agent for St. Paul Port Authority		Signature <i>Emily Zing</i>		Month 09	Day 13
17. Transporter 1 Acknowledged of Receipt of Materials		Signature <i>Denard Sutton</i>		Month 10	Day 03
Printed/Typed Name Denard Sutton		Signature		Month 10	Day 03
18. Transporter 2 Acknowledgement of Receipt of Materials		Signature		Month	Day
Printed/Typed Name		Signature		Month	Day
19. Discrepancy Indication Space					
20. Facility Owner or Operator: Certification of receipt of non-hazardous materials covered by this Manifest except as noted in Item 19.					
Printed/Typed Name Dave		Signature Dave		Month 10	Day 03

White - Return to Generator

Canary - Facility Copy

Pink - Transporter

Goldenrod - Generator Copy

Industrial-Rosemont  
13425 Courthouse Blvd.  
Rosemount, MN 55068



197 CARL BOLANDER & SONS CO.  
251 STARKEY STREET  
ST. PAUL MN 55107

SITE		TICKET		GRID		WEIGHMASTER	
002		00852591		11		Lisa Dean	
DATE IN	DATE OUT	TIME IN	TIME OUT	VEHICLE	ROLL OFF		
10/03/23	10/03/23	09:31	09:31	MNT17	23-0133		
REFERENCE				ORIGIN			
23-0133				VIN: YBV2773_MN_6AXLES			

SCALE 1 GROSS WT 54760 LB Inbound Ticket  
STORED TARE WT 26700 LB  
NET WEIGHT 28060 LB

QTY.	UNIT	DESCRIPTION	RATE	EXTENSION	FEE	TOTAL
14.03	TON	SOIL TON				

This facility will only accept non-hazardous industrial  
recyclables or construction, and demolition waste.  
We will not accept any loads containing any  
non-approved wastes or hazardous waste.651-438-1500  
Generator: ST PAUL PORT AUTHORITY-HEIGHTS  
Address: 2200 Larpenteur Ave E  
City/State St Paul, MN 55109  
Manifest: 1953050

SIGNATURE \_\_\_\_\_

NET AMOUNT
TENDERED
CHANGE
CHECK NO.

Industrial-Rosemont  
13425 Courthouse Blvd.  
Rosemount, MN 55068

197 CARL BOLANDER & SONS CO.  
251 STARKEY STREET  
ST. PAUL MN 55107

SITE		TICKET		GRID		WEIGHMASTER	
002		00852591		11		Lisa Dean	
DATE IN	DATE OUT	TIME IN	TIME OUT	VEHICLE	ROLL OFF		
10/03/23	10/03/23	09:31	09:31	MNT17	23-0133		
REFERENCE				ORIGIN			
23-0133				VIN: YBV2773_MN_6AXLES			

SCALE 1 GROSS WT 54760 LB Inbound Ticket  
STORED TARE WT 26700 LB  
NET WEIGHT 28060 LB

QTY.	UNIT	DESCRIPTION	RATE	EXTENSION	FEE	TOTAL
14.03	TON	SOIL TON				

This facility will only accept non-hazardous industrial  
recyclables or construction, and demolition waste.  
We will not accept any loads containing any  
non-approved wastes or hazardous waste.651-438-1500  
Generator: ST PAUL PORT AUTHORITY-HEIGHTS  
Address: 2200 Larpenteur Ave E  
City/State St Paul, MN 55109  
Manifest: 1953050  
SKB-WC14410

SIGNATURE \_\_\_\_\_

NET AMOUNT
TENDERED
CHANGE
CHECK NO.



# SKB Rosemount Industrial Waste Facility

1953050

Shipping Manifest		1. Generator's US EPA ID No. (if any)		2. Page 1 of page(s)	
3. Generator's Name and Facility Address St. Paul Port Authority 2200 Larpentour Ave E, St. Paul, MN 55109		Mailing Address St. Paul Port Authority The Heights 400 Wabasha St. N, Ste. #240, St. Paul, MN 55102 Fax (651) 223-5198			
4. Generator's Phone (651) 204-6241					
5. Transporter 1 Company Name <i>McCauley's Trucking</i>		Phone:			
6. Transporter 2 Company Name		Phone:			
7. Designated Facility Name and Site Address SKB Rosemount Industrial Waste Facility 13425 Courthouse Blvd. Rosemount, MN 55068 651-438-1500					
8. U.S. DOT Description (including Proper Shipping Name)		9. Containers		10. Total Quantity	11. Unit Wt/Vol
		No.	Type		
a. Non-Hazardous Industrial Waste (Mercury Contaminated Soil > 10mg/kg) Job #23-6600 Jesse Wilcox					
b.					
c.					
d.					
13. Additional Descriptions for Materials Listed Above (indicate waste stream Approval # below) a. MI 23-0133 Mercury Contaminated Soil > 10mg/kg b. MI c. MI d. MI		14. Special Handling Procedures for Wastes Listed Above			
15. Special Handling Instructions and Additional Information Emergency Contact:		SKB Use Only Load # Scale Wt. Tons/Yds.			
16. GENERATOR'S CERTIFICATION: I hereby declare that the contents of this consignment are fully and accurately described above by proper shipping name and are classified, packed, marked, and labeled, and are in all respects in proper condition for transport by highway according to applicable international and national government regulations.					
Printed/Typed Name Agent for St. Paul Port Authority		Signature <i>Emily J.</i>		Month Day Year 09/13/23	
17. Transporter 1 Acknowledged of Receipt of Materials		Signature <i>WB</i>		Month Day Year 10/02/23	
18. Transporter 2 Acknowledgement of Receipt of Materials		Signature		Month Day Year	
Printed/Typed Name		Signature		Month Day Year	
19. Discrepancy Indication Space					
20. Facility Owner or Operator: Certification of receipt of non-hazardous materials covered by this Manifest except as noted in Item 19.					
Printed/Typed Name		Signature <i>10/02/23</i>		Month Day Year	

White - Return to Generator

Canary - Facility Copy

Pink - Transporter

Goldenrod - Generator Copy



Industrial-Rosemont  
13425 Courthouse Blvd.  
Rosemount, MN 55068



197 CARL BOLANDER & SONS CO.  
251 STARKEY STREET  
ST. PAUL MN 55107

SITE	TICKET	GRID		WEIGHMASTER	
002	00852622	11		DAVID	
DATE IN	DATE OUT	TIME IN	TIME OUT	VEHICLE	ROLL OFF
10/03/23	10/03/23	09:59	09:59	RT33	23-0133
REFERENCE		ORIGIN			
23-0133		VIN: YCC7591_MN_4AXLES			

SCALE 2 GROSS WT 54600 LB  
STORED TARE WT 26670 LB  
NET WEIGHT 27930 LB

Inbound Ticket

QTY.	UNIT	DESCRIPTION	RATE	EXTENSION	FEE	TOTAL
13.97	TON	SOIL TON				

This facility will only accept non-hazardous industrial recyclables or construction, and demolition waste. We will not accept any loads containing any non-approved wastes or hazardous waste.651-438-1500  
Generator: ST PAUL PORT AUTHORITY-HEIGHTS  
Address: 2200 Larpenteur Ave E  
City/State St Paul, MN 55109  
Manifest: 1953065  
SKB-WCI 4410

SIGNATURE \_\_\_\_\_

NET AMOUNT
TENDERED
CHANGE
CHECK NO.

Industrial-Rosemont  
13425 Courthouse Blvd.  
Rosemount, MN 55068

197 CARL BOLANDER & SONS CO.  
251 STARKEY STREET  
ST. PAUL MN 55107

SITE	TICKET	GRID		WEIGHMASTER	
002	00852622	11		DAVID	
DATE IN	DATE OUT	TIME IN	TIME OUT	VEHICLE	ROLL OFF
10/03/23	10/03/23	09:59	09:59	RT33	23-0133
REFERENCE		ORIGIN			
23-0133		VIN: YCC7591_MN_4AXLES			

SCALE 2 GROSS WT 54600 LB  
STORED TARE WT 26670 LB  
NET WEIGHT 27930 LB

Inbound Ticket

QTY.	UNIT	DESCRIPTION	RATE	EXTENSION	FEE	TOTAL
13.97	TON	SOIL TON				

This facility will only accept non-hazardous industrial recyclables or construction, and demolition waste. We will not accept any loads containing any non-approved wastes or hazardous waste.651-438-1500  
Generator: ST PAUL PORT AUTHORITY-HEIGHTS  
Address: 2200 Larpenteur Ave E  
City/State St Paul, MN 55109  
Manifest: 1953065  
SKB-WCI 4410

SIGNATURE \_\_\_\_\_

NET AMOUNT
TENDERED
CHANGE
CHECK NO.



# SKB Rosemount Industrial Waste Facility

1953065

Shipping Manifest		1. Generator's US EPA ID No. (if any)		2. Page 1 of page(s)	
3. Generator's Name and Facility Address St. Paul Port Authority 2200 Larpenteur Ave E, St. Paul, MN 55109		Mailing Address St. Paul Port Authority The Heights 400 Wabasha St. N, Ste. #240, St. Paul, MN 55102			
4. Generator's Phone (651) 204-6241		Fax (651) 223-5198			
5. Transporter 1 Company Name <i>RT Trucking</i>		Phone:			
6. Transporter 2 Company Name		Phone:			
7. Designated Facility Name and Site Address SKB Rosemount Industrial Waste Facility 13425 Courthouse Blvd. Rosemount, MN 55068		651-438-1500			
8. U.S. DOT Description (including Proper Shipping Name)		9. Containers		10. Total Quantity	11. Unit Wt/Vol
		No.	Type		
a. Non-Hazardous Industrial Waste (Mercury Contaminated Soil > 10mg/kg) Job #23-6600 Jesse Wilcox					
b.					
c.					
d.					
13. Additional Descriptions for Materials Listed Above (Indicate waste stream Approval # below)		14. Special Handling Procedures for Wastes Listed Above			
a. MI 23-0133 Mercury Contaminated Soil > 10mg/kg					
b. MI					
c. MI					
d. MI					
15. Special Handling Instructions and Additional Information Emergency Contact:		SKB Use Only Load # _____ Scale Wt. _____ Tons/Yds. _____			
16. GENERATOR'S CERTIFICATION: I hereby declare that the contents of this consignment are fully and accurately described above by proper shipping name and are classified, packed, marked, and labeled, and are in all respects in proper condition for transport by highway according to applicable international and national government regulations.					
Printed/Typed Name Agent for St. Paul Port Authority		Signature <i>Emily Z...</i>		Month 10	Day 13
17. Transporter 1 Acknowledged of Receipt of Materials				Year 23	
Printed/Typed Name <i>Ricardo Tirado</i>		Signature <i>[Signature]</i>		Month 10	Day 03
18. Transporter 2 Acknowledgement of Receipt of Materials				Year 23	
Printed/Typed Name		Signature		Month	Day
19. Discrepancy Indication Space					
20. Facility Owner or Operator: Certification of receipt of non-hazardous materials covered by this Manifest except as noted in Item 19.					
Printed/Typed Name <i>Dave</i>		Signature <i>[Signature]</i>		Month 10	Day 03
				Year 23	

White - Return to Generator

Canary - Facility Copy

Pink - Transporter

Goldenrod - Generator Copy

Industrial-Rosemont  
13425 Courthouse Blvd.  
Rosemount, MN 55068



197 CARL BOLANDER & SONS CO.  
251 STARKEY STREET  
ST. PAUL MN 55107

SITE		TICKET		GRID		WEIGHMASTER	
002		00852625		11		Lisa Dean	
DATE IN	DATE OUT	TIME IN	TIME OUT	VEHICLE	ROLL OFF		
10/03/23	10/03/23	10:02	10:02	K3T77	23-0133		
REFERENCE				ORIGIN			
23-0133				VIN: YBN5122_MN_4AXLES			

SCALE 1 GROSS WT 60320 LB  
STORED TARE WT 29340 LB  
NET WEIGHT 30980 LB  
Inbound Ticket

QTY.	UNIT	DESCRIPTION	RATE	EXTENSION	FEE	TOTAL
15.49	TON	SOIL TON				

This facility will only accept non-hazardous industrial  
recyclables or construction, and demolition waste.

We will not accept any loads containing any  
non-approved wastes or hazardous waste.651-438-1500

Generator: ST PAUL PORT AUTHORITY-HEIGHTS

Address: 2200 Larpenteur Ave E

City/State: St Paul, MN 55109

Manifest: 1953066

SIGNATURE \_\_\_\_\_

NET AMOUNT

TENDERED

CHANGE

CHECK NO.

Industrial-Rosemont  
13425 Courthouse Blvd.  
Rosemount, MN 55068

197 CARL BOLANDER & SONS CO.  
251 STARKEY STREET  
ST. PAUL MN 55107

SITE		TICKET		GRID		WEIGHMASTER	
002		00852625		11		Lisa Dean	
DATE IN	DATE OUT	TIME IN	TIME OUT	VEHICLE	ROLL OFF		
10/03/23	10/03/23	10:02	10:02	K3T77	23-0133		
REFERENCE				ORIGIN			
23-0133				VIN: YBN5122_MN_4AXLES			

SCALE 1 GROSS WT 60320 LB  
STORED TARE WT 29340 LB  
NET WEIGHT 30980 LB  
Inbound Ticket

QTY.	UNIT	DESCRIPTION	RATE	EXTENSION	FEE	TOTAL
15.49	TON	SOIL TON				

This facility will only accept non-hazardous industrial  
recyclables or construction, and demolition waste.

We will not accept any loads containing any  
non-approved wastes or hazardous waste.651-438-1500

Generator: ST PAUL PORT AUTHORITY-HEIGHTS

Address: 2200 Larpenteur Ave E

City/State: St Paul, MN 55109

Manifest: 1953066

SKB-WCI4410

SIGNATURE \_\_\_\_\_

NET AMOUNT

TENDERED

CHANGE

CHECK NO.



# SKB Rosemount Industrial Waste Facility

1953066

Shipping Manifest		1. Generator's US EPA ID No. (if any)		2. Page 1 of page(s)	
3. Generator's Name and Facility Address St. Paul Port Authority 2200 Larpenteur Ave E, St. Paul, MN 55109		Mailing Address St. Paul Port Authority The Heights 400 Wabasha St. N, Ste. #240, St. Paul, MN 55102 Fax (651) 223-5198			
4. Generator's Phone (651) 204-6241					
5. Transporter 1 Company Name <b>K-3 Trucking</b>		Phone:			
6. Transporter 2 Company Name		Phone:			
7. Designated Facility Name and Site Address SKB Rosemount Industrial Waste Facility 13425 Courthouse Blvd. Rosemount, MN 55068		651-438-1500			
8. U.S. DOT Description (including Proper Shipping Name)		9. Containers No. Type		10. Total Quantity	11. Unit Wt/Vol
a. Non-Hazardous Industrial Waste (Mercury Contaminated Soil > 10mg/kg) Job #23-6600 Jesse Wilcox					
b.					
c.					
d.					
13. Additional Descriptions for Materials Listed Above (indicate waste stream Approval # below) a. MI 23-0133 Mercury Contaminated Soil > 10mg/kg b. MI c. MI d. MI		14. Special Handling Procedures for Wastes Listed Above			
15. Special Handling Instructions and Additional Information Emergency Contact:		SKB Use Only Load # Scale Wt. Tons/Yds.			
16. GENERATOR'S CERTIFICATION: I hereby declare that the contents of this consignment are fully and accurately described above by proper shipping name and are classified, packed, marked, and labeled, and are in all respects in proper condition for transport by highway according to applicable international and national government regulations.					
Printed/Typed Name Agent for St. Paul Port Authority		Signature <i>Emily Zing</i>		Month 09	Day 11
17. Transporter 1 Acknowledged of Receipt of Materials		Signature <i>Roger Coe</i>		Month 10	Day 03
18. Transporter 2 Acknowledgement of Receipt of Materials		Signature		Month	Day
Printed/Typed Name		Signature		Month	Day
19. Discrepancy Indication Space					
20. Facility Owner or Operator: Certification of receipt of non-hazardous materials covered by this Manifest except as noted in Item 19.					
Printed/Typed Name		Signature <i>[Signature]</i>		Month 10	Day 03

White - Return to Generator      Pink - Transporter      Canary - Facility Copy      Goldenrod - Generator Copy

Industrial-Rosemont  
13425 Courthouse Blvd.  
Rosemount, MN 55068

197 CARL BOLANDER & SONS CO.  
251 STARKEY STREET  
ST. PAUL MN 55107



SITE		TICKET		GRID		WEIGHMASTER	
002		00852628		11		Lisa Dean	
DATE IN	DATE OUT	TIME IN	TIME OUT	VEHICLE	ROLL OFF		
10/03/23	10/03/23	10:04	10:04	TWITCH88	23-0133		
REFERENCE				ORIGIN			
23-0133				VIN: YCB6777_MN_SAXLE			

SCALE 1 GROSS WT 66600 LB Inbound Ticket  
STORED TARE WT 29880 LB  
NET WEIGHT 36720 LB

QTY.	UNIT	DESCRIPTION	RATE	EXTENSION	FEE	TOTAL
18.36	TON	SOIL TON				

This facility will only accept non-hazardous industrial  
recyclables or construction, and demolition waste.

We will not accept any loads containing any  
non-approved wastes or hazardous waste.651-438-1500

Generator: ST PAUL PORT AUTHORITY-HEIGHTS

Address: 2200 Larpenteur Ave E

City/State: St Paul, MN 55109

Manifest: 1953067

SIGNATURE \_\_\_\_\_

NET AMOUNT
TENDERED
CHANGE
CHECK NO.

Industrial-Rosemont  
13425 Courthouse Blvd.  
Rosemount, MN 55068

197 CARL BOLANDER & SONS CO.  
251 STARKEY STREET  
ST. PAUL MN 55107

SITE		TICKET		GRID		WEIGHMASTER	
002		00852628		11		Lisa Dean	
DATE IN	DATE OUT	TIME IN	TIME OUT	VEHICLE	ROLL OFF		
10/03/23	10/03/23	10:04	10:04	TWITCH88	23-0133		
REFERENCE				ORIGIN			
23-0133				VIN: YCB6777_MN_SAXLE			

SCALE 1 GROSS WT 66600 LB Inbound Ticket  
STORED TARE WT 29880 LB  
NET WEIGHT 36720 LB

QTY.	UNIT	DESCRIPTION	RATE	EXTENSION	FEE	TOTAL
18.36	TON	SOIL TON				

This facility will only accept non-hazardous industrial  
recyclables or construction, and demolition waste.

We will not accept any loads containing any  
non-approved wastes or hazardous waste.651-438-1500

Generator: ST PAUL PORT AUTHORITY-HEIGHTS

Address: 2200 Larpenteur Ave E

City/State: St Paul, MN 55109

Manifest: 1953067

SKB-WCI 4410

SIGNATURE \_\_\_\_\_

NET AMOUNT
TENDERED
CHANGE
CHECK NO.



# SKB Rosemount Industrial Waste Facility

1953067

Shipping Manifest		1. Generator's US EPA ID No. (if any)		2. Page 1 of page(s)	
3. Generator's Name and Facility Address St. Paul Port Authority 2200 Larpenteur Ave E, St. Paul, MN 55109		Mailing Address St. Paul Port Authority The Heights 400 Wabasha St. N, Ste. #240, St. Paul, MN 55102 Fax (651) 223-5198			
4. Generator's Phone (651) 204-6241					
5. Transporter 1 Company Name <i>Twitch Trucking</i>		Phone:			
6. Transporter 2 Company Name		Phone:			
7. Designated Facility Name and Site Address SKB Rosemount Industrial Waste Facility 13425 Courthouse Blvd. Rosemount, MN 55068		651-438-1500			
8. U.S. DOT Description (including Proper Shipping Name)		9. Containers No. Type		10. Total Quantity	11. Unit Wt/Vol
a. Non-Hazardous Industrial Waste (Mercury Contaminated Soil > 10mg/kg) Job #23-6600 Jesse Wilcox					
b.					
c.					
d.					
13. Additional Descriptions for Materials Listed Above (indicate waste stream Approval # below) a. MI 23-0133 Mercury Contaminated Soil > 10mg/kg b. MI c. MI d. MI		14. Special Handling Procedures for Wastes Listed Above			
15. Special Handling Instructions and Additional Information Emergency Contact:		SKB Use Only Load # Scale Wt. Tons/Yds.			
16. GENERATOR'S CERTIFICATION: I hereby declare that the contents of this consignment are fully and accurately described above by proper shipping name and are classified, packed, marked, and labeled, and are in all respects in proper condition for transport by highway according to applicable international and national government regulations.					
Printed/Typed Name Agent for St. Paul Port Authority		Signature <i>Emily Z...</i>		Month 09	Day 13
17. Transporter 1 Acknowledged of Receipt of Materials		Signature <i>Rich...</i>		Month 10	Day 03
18. Transporter 2 Acknowledgement of Receipt of Materials		Signature		Month	Day
19. Discrepancy Indication Space					
20. Facility Owner or Operator: Certification of receipt of non-hazardous materials covered by this Manifest except as noted in Item 19.					
Printed/Typed Name		Signature <i>[Signature]</i>		Month 10	Day 03

White - Return to Generator      Pink - Transporter      Canary - Facility Copy      Goldenrod - Generator Copy

Industrial-Rosemont  
13425 Courthouse Blvd.  
Rosemont, MN 55068



197 CARL BOLANDER & SONS CO.  
251 STARKEY STREET  
ST. PAUL MN 55107

SITE	TICKET	GRID		WEIGHMASTER	
002	00852631	11		SUE M	
DATE IN	DATE OUT	TIME IN	TIME OUT	VEHICLE	ROLL OFF
10/03/23	10/03/23	10:07	10:07	V032	23-0133
REFERENCE			ORIGIN		
23-0133			VIN: YCB6581_MN_4AXLES		

SCALE 3 GROSS WT 66200 LB Inbound Ticket  
STORED TARE WT 29560 LB  
NET WEIGHT 36640 LB

QTY.	UNIT	DESCRIPTION	RATE	EXTENSION	FEE	TOTAL
18.32	TON	SOIL TON				

This facility will only accept non-hazardous industrial  
recyclables or construction, and demolition waste.

We will not accept any loads containing any  
non-approved wastes or hazardous waste.651-438-1500

Generator: ST PAUL PORT AUTHORITY-HEIGHTS

Address: 2200 Larpenteur Ave E

City/State: St Paul, MN 55109

Manifest: 1953068

SKB-WCI 4410

SIGNATURE \_\_\_\_\_

NET AMOUNT

TENDERED

CHANGE

CHECK NO.

Industrial-Rosemont  
13425 Courthouse Blvd.  
Rosemont, MN 55068

197 CARL BOLANDER & SONS CO.  
251 STARKEY STREET  
ST. PAUL MN 55107

SITE	TICKET	GRID		WEIGHMASTER	
002	00852631	11		SUE M	
DATE IN	DATE OUT	TIME IN	TIME OUT	VEHICLE	ROLL OFF
10/03/23	10/03/23	10:07	10:07	V032	23-0133
REFERENCE			ORIGIN		
23-0133			VIN: YCB6581_MN_4AXLES		

SCALE 3 GROSS WT 66200 LB Inbound Ticket  
STORED TARE WT 29560 LB  
NET WEIGHT 36640 LB

QTY.	UNIT	DESCRIPTION	RATE	EXTENSION	FEE	TOTAL
18.32	TON	SOIL TON				

This facility will only accept non-hazardous industrial  
recyclables or construction, and demolition waste.

We will not accept any loads containing any  
non-approved wastes or hazardous waste.651-438-1500

Generator: ST PAUL PORT AUTHORITY-HEIGHTS

Address: 2200 Larpenteur Ave E

City/State: St Paul, MN 55109

Manifest: 1953068

SKB-WCI 4410

SIGNATURE \_\_\_\_\_

NET AMOUNT

TENDERED

CHANGE

CHECK NO.



# SKB Rosemount Industrial Waste Facility

1953068

Shipping Manifest		1. Generator's US EPA ID No. (if any)		2. Page 1 of page(s)	
3. Generator's Name and Facility Address St. Paul Port Authority 2200 Larpenteur Ave E, St. Paul, MN 55109		Mailing Address St. Paul Port Authority The Heights 400 Wabasha St. N, Ste. #240, St. Paul, MN 55102 Fax (651) 223-5198			
4. Generator's Phone (651) 204-6241					
5. Transporter 1 Company Name		Phone:			
6. Transporter 2 Company Name VTE		Phone:			
7. Designated Facility Name and Site Address SKB Rosemount Industrial Waste Facility 13425 Courthouse Blvd. Rosemount, MN 55068		651-438-1500			
8. U.S. DOT Description (including Proper Shipping Name)		9. Containers		10. Total Quantity	11. Unit Wt/Vol
		No.	Type		
a. Non-Hazardous Industrial Waste (Mercury Contaminated Soil > 10mg/kg) Job #23-6600 Jesse Wilcox					
b.					
c.					
d.					
13. Additional Descriptions for Materials Listed Above (Indicate waste stream Approval # below)		14. Special Handling Procedures for Wastes Listed Above			
a. MI 23-0133 Mercury Contaminated Soil > 10mg/kg					
b. MI					
c. MI					
d. MI					
15. Special Handling Instructions and Additional Information Emergency Contact:		SKB Use Only Load # _____ Scale Wt. _____ Tons/Yds. _____			
16. GENERATOR'S CERTIFICATION: I hereby declare that the contents of this consignment are fully and accurately described above by proper shipping name and are classified, packed, marked, and labeled, and are in all respects in proper condition for transport by highway according to applicable international and national government regulations.					
Printed/Typed Name Agent for St. Paul Port Authority		Signature Emily L.		Month 10	Day 9
17. Transporter 1 Acknowledged of Receipt of Materials		Signature Fabian Jimenez		Year 2013	
Printed/Typed Name		Signature		Month 10	Day 03
18. Transporter 2 Acknowledgement of Receipt of Materials		Signature		Year 2013	
Printed/Typed Name		Signature		Month 10	Day 03
19. Discrepancy Indication Space					
20. Facility Owner or Operator: Certification of receipt of non-hazardous materials covered by this Manifest except as noted in Item 19.					
Printed/Typed Name Sm		Signature Sm		Month 10	Day 25

White - Return to Generator

Canary - Facility Copy

Pink - Transporter

Goldenrod - Generator Copy



Industrial-Rosemont  
13425 Courthouse Blvd.  
Rosemount, MN 55068

197 CARL BOLANDER & SONS CO.  
251 STARKEY STREET  
ST. PAUL MN 55107



SITE	TICKET	GRID		WEIGHMASTER	
002	00852648	11		DAVID	
DATE IN	DATE OUT	TIME IN	TIME OUT	VEHICLE	ROLL OFF
10/03/23	10/03/23	10:20	10:20	SCHL221	23-0133
REFERENCE			ORIGIN		
23-0133			VIN: 18161_WI_4AXELS		

SCALE 2 GROSS WT 58660 LB Inbound Ticket  
STORED TARE WT 25860 LB  
NET WEIGHT 32800 LB

QTY.	UNIT	DESCRIPTION	RATE	EXTENSION	FEE	TOTAL
16.40	TON	SOIL TON				

This facility will only accept non-hazardous industrial  
recyclables or construction, and demolition waste.

We will not accept any loads containing any  
non-approved wastes or hazardous waste.651-438-1500

Generator: ST PAUL PORT AUTHORITY-HEIGHTS

Address: 2200 Larpenteur Ave E

City/State St Paul, MN 55109

Manifest: 1953069

SKB-WCI4410

SIGNATURE \_\_\_\_\_

NET AMOUNT

TENDERED

CHANGE

CHECK NO.

Industrial-Rosemont  
13425 Courthouse Blvd.  
Rosemount, MN 55068

197 CARL BOLANDER & SONS CO.  
251 STARKEY STREET  
ST. PAUL MN 55107

SITE	TICKET	GRID		WEIGHMASTER	
002	00852648	11		DAVID	
DATE IN	DATE OUT	TIME IN	TIME OUT	VEHICLE	ROLL OFF
10/03/23	10/03/23	10:20	10:20	SCHL221	23-0133
REFERENCE			ORIGIN		
23-0133			VIN: 18161_WI_4AXELS		

SCALE 2 GROSS WT 58660 LB Inbound Ticket  
STORED TARE WT 25860 LB  
NET WEIGHT 32800 LB

QTY.	UNIT	DESCRIPTION	RATE	EXTENSION	FEE	TOTAL
16.40	TON	SOIL TON				

This facility will only accept non-hazardous industrial  
recyclables or construction, and demolition waste.

We will not accept any loads containing any  
non-approved wastes or hazardous waste.651-438-1500

Generator: ST PAUL PORT AUTHORITY-HEIGHTS

Address: 2200 Larpenteur Ave E

City/State St Paul, MN 55109

Manifest: 1953069

SKB-WCI4410

SIGNATURE \_\_\_\_\_

NET AMOUNT

TENDERED

CHANGE

CHECK NO.



# SKB Rosemount Industrial Waste Facility

1953069

Shipping Manifest		1. Generator's US EPA ID No. (if any)		2. Page 1 of page(s)	
3. Generator's Name and Facility Address St. Paul Port Authority 2200 Larpenteur Ave E, St. Paul, MN 55109		Mailing Address St. Paul Port Authority The Heights 400 Wabasha St. N, Ste. #240, St. Paul, MN 55102 Fax (651) 223-5198			
4. Generator's Phone (651) 204-6241					
5. Transporter 1 Company Name <i>VAIDES</i>		Phone:			
6. Transporter 2 Company Name		Phone:			
7. Designated Facility Name and Site Address SKB Rosemount Industrial Waste Facility 13425 Courthouse Blvd. Rosemount, MN 55068		651-438-1500			
8. U.S. DOT Description (Including Proper Shipping Name)		9. Containers		10. Total Quantity	11. Unit Wt/Vol
		No.	Type		
a. Non-Hazardous Industrial Waste (Mercury Contaminated Soil > 10mg/kg) Job #23-6600 Jesse Wilcox					
b.					
c.					
d.					
13. Additional Descriptions for Materials Listed Above (Indicate waste stream Approval # below) a. MI 23-0133 Mercury Contaminated Soil > 10mg/kg b. MI c. MI d. MI		14. Special Handling Procedures for Wastes Listed Above			
15. Special Handling Instructions and Additional Information Emergency Contact:		SKB Use Only Load # Scale Wt. Tons/Yds.			
16. GENERATOR'S CERTIFICATION: I hereby declare that the contents of this consignment are fully and accurately described above by proper shipping name and are classified, packed, marked, and labeled, and are in all respects in proper condition for transport by highway according to applicable international and national government regulations.					
Printed/Typed Name Agent for St. Paul Port Authority		Signature <i>Emily J...</i>		Month 10	Day 11
17. Transporter 1 Acknowledged of Receipt of Materials		Signature <i>Felix...</i>		Year 2013	
Printed/Typed Name		Signature		Month 10	Day 03
18. Transporter 2 Acknowledgement of Receipt of Materials		Signature		Year 2013	
Printed/Typed Name		Signature		Month	Day
19. Discrepancy Indication Space					
20. Facility Owner or Operator: Certification of receipt of non-hazardous materials covered by this Manifest except as noted in Item 19.					
Printed/Typed Name <i>Dave</i>		Signature <i>Dave</i>		Month 10	Day 03
				Year 2013	

White - Return to Generator

Canary - Facility Copy

Pink - Transporter

Goldenrod - Generator Copy

Industrial-Rosemont  
13425 Courthouse Blvd.  
Rosemount, MN 55068



197 CARL BOLANDER & SONS CO.  
251 STARKEY STREET  
ST. PAUL MN 55107

SITE	TICKET	GRID		WEIGHMASTER	
002	00852657	11		Lisa Dean	
DATE IN	DATE OUT	TIME IN	TIME OUT	VEHICLE	ROLL OFF
10/03/23	10/03/23	10:31	10:31	KTM430	23-0133
REFERENCE			ORIGIN		
23-0133			VIN: YBV9987_MN_5AXLES		

SCALE 1 GROSS WT 66640 LB Inbound Ticket  
STORED TARE WT 28000 LB  
NET WEIGHT 38640 LB

QTY.	UNIT	DESCRIPTION	RATE	EXTENSION	FEE	TOTAL
19.32	TON	SOIL TON				

This facility will only accept non-hazardous industrial  
recyclables or construction, and demolition waste.  
We will not accept any loads containing any  
non-approved wastes or hazardous waste.651-438-1500  
Generator: ST PAUL PORT AUTHORITY-HEIGHTS  
Address: 2200 Larpenieur Ave E  
City/State St Paul, MN 55109  
Manifest: 1953073

SIGNATURE \_\_\_\_\_

NET AMOUNT

TENDERED

CHANGE

CHECK NO.

Industrial-Rosemont  
13425 Courthouse Blvd.  
Rosemount, MN 55068

197 CARL BOLANDER & SONS CO.  
251 STARKEY STREET  
ST. PAUL MN 55107

SITE	TICKET	GRID		WEIGHMASTER	
002	00852657	11		Lisa Dean	
DATE IN	DATE OUT	TIME IN	TIME OUT	VEHICLE	ROLL OFF
10/03/23	10/03/23	10:31	10:31	KTM430	23-0133
REFERENCE			ORIGIN		
23-0133			VIN: YBV9987_MN_5AXLES		

SCALE 1 GROSS WT 66640 LB Inbound Ticket  
STORED TARE WT 28000 LB  
NET WEIGHT 38640 LB

QTY.	UNIT	DESCRIPTION	RATE	EXTENSION	FEE	TOTAL
19.32	TON	SOIL TON				

This facility will only accept non-hazardous industrial  
recyclables or construction, and demolition waste.  
We will not accept any loads containing any  
non-approved wastes or hazardous waste.651-438-1500  
Generator: ST PAUL PORT AUTHORITY-HEIGHTS  
Address: 2200 Larpenieur Ave E  
City/State St Paul, MN 55109  
Manifest: 1953073  
SKB-WCI 4410

SIGNATURE \_\_\_\_\_

NET AMOUNT

TENDERED

CHANGE

CHECK NO.



# SKB Rosemount Industrial Waste Facility

1953073

Shipping Manifest		1. Generator's US EPA ID No. (if any)		2. Page 1 of page(s)	
3. Generator's Name and Facility Address St. Paul Port Authority 2200 Larpenteur Ave E, St. Paul, MN 55109		Mailing Address St. Paul Port Authority The Heights 400 Wabasha St. N, Ste. #240, St. Paul, MN 55102			
4. Generator's Phone (651) 204-6241		Fax (651) 223-5198			
5. Transporter 1 Company Name <i>K Tm 430</i>		Phone:			
6. Transporter 2 Company Name		Phone:			
7. Designated Facility Name and Site Address SKB Rosemount Industrial Waste Facility 13425 Courthouse Blvd. Rosemount, MN 55068		651-438-1500			
8. U.S. DOT Description (including Proper Shipping Name)		9. Containers No. Type		10. Total Quantity	11. Unit Wt/Vol
a. Non-Hazardous Industrial Waste (Mercury Contaminated Soil > 10mg/kg) Job #23-6600 Jesse Wilcox					
b.					
c.					
d.					
13. Additional Descriptions for Materials Listed Above (Indicate waste stream Approval # below) a. MI 23-0133 Mercury Contaminated Soil > 10mg/kg b. MI c. MI d. MI		14. Special Handling Procedures for Wastes Listed Above			
15. Special Handling Instructions and Additional Information Emergency Contact:		SKB Use Only Load # _____ Scale Wt. _____ Tons/Yds. _____			
16. GENERATOR'S CERTIFICATION: I hereby declare that the contents of this consignment are fully and accurately described above by proper shipping name and are classified, packed, marked, and labeled, and are in all respects in proper condition for transport by highway according to applicable international and national government regulations.					
Printed/Typed Name Agent for St. Paul Port Authority		Signature <i>Emily J. J.</i>		Month Day Year 10 9 11 3 2 3	
17. Transporter 1 Acknowledged of Receipt of Materials Printed/Typed Name <i>Kareh</i>		Signature <i>[Signature]</i>		Month Day Year 10 0 3 2 3	
18. Transporter 2 Acknowledgement of Receipt of Materials Printed/Typed Name		Signature		Month Day Year	
19. Discrepancy Indication Space					
20. Facility Owner or Operator: Certification of receipt of non-hazardous materials covered by this Manifest except as noted in Item 19. Printed/Typed Name <i>[Signature]</i>					
Month Day Year 10 5 2 3					

White - Return to Generator      Pink - Transporter      Canary - Facility Copy      Goldenrod - Generator Copy

Industrial-Rosemont  
13425 Courthouse Blvd.  
Rosemount, MN 55068



197 CARL BOLANDER & SONS CO.  
251 STARKEY STREET  
ST. PAUL MN 55107

SITE	TICKET	GRID		WEIGHMASTER	
002	00852660	11		DAVID	
DATE IN	DATE OUT	TIME IN	TIME OUT	VEHICLE	ROLL OFF
10/03/23	10/03/23	10:34	10:34	JRF14	23-0133
REFERENCE			ORIGIN		
23-0133			VIN: YBV9890_MN		

SCALE 2 GROSS WT 65840 LB  
STORED TARE WT 29420 LB  
NET WEIGHT 36420 LB

Inbound Ticket

QTY.	UNIT	DESCRIPTION	RATE	EXTENSION	FEE	TOTAL
18.21	TON	SOIL TON				

This facility will only accept non-hazardous industrial recyclables or construction, and demolition waste. We will not accept any loads containing any non-approved wastes or hazardous waste.651-438-1500  
Generator: ST PAUL PORT AUTHORITY-HEIGHTS  
Address: 2200 Larpenteur Ave E  
City/State St Paul, MN 55109  
Manifest: 1953070  
SKB-WCI 4410

SIGNATURE \_\_\_\_\_

NET AMOUNT
TENDERED
CHANGE
CHECK NO.

Industrial-Rosemont  
13425 Courthouse Blvd.  
Rosemount, MN 55068

197 CARL BOLANDER & SONS CO.  
251 STARKEY STREET  
ST. PAUL MN 55107

SITE	TICKET	GRID		WEIGHMASTER	
002	00852660	11		DAVID	
DATE IN	DATE OUT	TIME IN	TIME OUT	VEHICLE	ROLL OFF
10/03/23	10/03/23	10:34	10:34	JRF14	23-0133
REFERENCE			ORIGIN		
23-0133			VIN: YBV9890_MN		

SCALE 2 GROSS WT 65840 LB  
STORED TARE WT 29420 LB  
NET WEIGHT 36420 LB

Inbound Ticket

QTY.	UNIT	DESCRIPTION	RATE	EXTENSION	FEE	TOTAL
18.21	TON	SOIL TON				

This facility will only accept non-hazardous industrial recyclables or construction, and demolition waste. We will not accept any loads containing any non-approved wastes or hazardous waste.651-438-1500  
Generator: ST PAUL PORT AUTHORITY-HEIGHTS  
Address: 2200 Larpenteur Ave E  
City/State St Paul, MN 55109  
Manifest: 1953070  
SKB-WCI 4410

SIGNATURE \_\_\_\_\_

NET AMOUNT
TENDERED
CHANGE
CHECK NO.



# SKB Rosemount Industrial Waste Facility

1953070

Shipping Manifest		1. Generator's US EPA ID No. (if any)		2. Page 1 of page(s)	
3. Generator's Name and Facility Address St. Paul Port Authority 2200 Larpenteur Ave E, St. Paul, MN 55109		Mailing Address St. Paul Port Authority The Heights 400 Wabasha St. N, Ste. #240, St. Paul, MN 55102 Fax (651) 223-5198			
4. Generator's Phone (651) 204-6241					
5. Transporter 1 Company Name		Phone:			
6. Transporter 2 Company Name		Phone:			
7. Designated Facility Name and Site Address		SKB Rosemount Industrial Waste Facility 13425 Courthouse Blvd. Rosemount, MN 55068 651-438-1500			
8. U.S. DOT Description (Including Proper Shipping Name)		9. Containers		10. Total Quantity	11. Unit Wt/Vol
		No.	Type		
a. Non-Hazardous Industrial Waste (Mercury Contaminated Soil > 10mg/kg) Job #23-6600 Jesse Wilcox					
b.					
c.					
d.					
13. Additional Descriptions for Materials Listed Above (Indicate waste stream Approval # below)		14. Special Handling Procedures for Wastes Listed Above			
a. MI 23-0133 Mercury Contaminated Soil > 10mg/kg					
b. MI					
c. MI					
d. MI					
15. Special Handling Instructions and Additional Information		SKB Use Only			
Emergency Contact:		Load # _____ Scale Wt. _____ Tons/Yds. _____			
16. GENERATOR'S CERTIFICATION: I hereby declare that the contents of this consignment are fully and accurately described above by proper shipping name and are classified, packed, marked, and labeled, and are in all respects in proper condition for transport by highway according to applicable international and national government regulations.					
Printed/Typed Name Agent for St. Paul Port Authority		Signature Emily Zing		Month 10	Day 11
				Year 2013	
17. Transporter 1 Acknowledged of Receipt of Materials					
Printed/Typed Name Jesse Ruiz		Signature Jesse Ruiz		Month 11	Day 09
				Year 2013	
18. Transporter 2 Acknowledgement of Receipt of Materials					
Printed/Typed Name		Signature		Month	Day
19. Discrepancy Indication Space					
20. Facility Owner or Operator: Certification of receipt of non-hazardous materials covered by this Manifest except as noted in Item 19.					
Printed/Typed Name Dane		Signature Dane		Month 11	Day 09
				Year 2013	

White - Return to Generator

Canary - Facility Copy

Pink - Transporter

Goldenrod - Generator Copy

Industrial-Rosemont  
13425 Courthouse Blvd.  
Rosemount, MN 55068

197 CARL BOLANDER & SONS CO.  
251 STARKEY STREET  
ST. PAUL MN 55107



SITE	TICKET	GRID		WEIGHMASTER	
002	00852662	11		DAVID	
DATE IN	DATE OUT	TIME IN	TIME OUT	VEHICLE	ROLL OFF
10/03/23	10/03/23	10:35	10:35	MTS03	23-0133
REFERENCE			ORIGIN		
23-0133			VIN: YCD7287_MN_5AXLES		

SCALE 2 GROSS WT 67560 LB  
STORED TARE WT 32380 LB  
NET WEIGHT 35180 LB

Inbound Ticket

QTY.	UNIT	DESCRIPTION	RATE	EXTENSION	FEE	TOTAL
17.59	TON	SOIL TON				

This facility will only accept non-hazardous industrial  
recyclables or construction, and demolition waste.

We will not accept any loads containing any  
non-approved wastes or hazardous waste.651-438-1500

Generator: ST PAUL PORT AUTHORITY-HEIGHTS

Address: 2200 Larpenteur Ave E

City/State St Paul, MN 55109

Manifest: 1953072

SKB-WCI4410

SIGNATURE \_\_\_\_\_

NET AMOUNT

TENDERED

CHANGE

CHECK NO.

Industrial-Rosemont  
13425 Courthouse Blvd.  
Rosemount, MN 55068

197 CARL BOLANDER & SONS CO.  
251 STARKEY STREET  
ST. PAUL MN 55107

SITE	TICKET	GRID		WEIGHMASTER	
002	00852662	11		DAVID	
DATE IN	DATE OUT	TIME IN	TIME OUT	VEHICLE	ROLL OFF
10/03/23	10/03/23	10:35	10:35	MTS03	23-0133
REFERENCE			ORIGIN		
23-0133			VIN: YCD7287_MN_5AXLES		

SCALE 2 GROSS WT 67560 LB  
STORED TARE WT 32380 LB  
NET WEIGHT 35180 LB

Inbound Ticket

QTY.	UNIT	DESCRIPTION	RATE	EXTENSION	FEE	TOTAL
17.59	TON	SOIL TON				

This facility will only accept non-hazardous industrial  
recyclables or construction, and demolition waste.

We will not accept any loads containing any  
non-approved wastes or hazardous waste.651-438-1500

Generator: ST PAUL PORT AUTHORITY-HEIGHTS

Address: 2200 Larpenteur Ave E

City/State St Paul, MN 55109

Manifest: 1953072

SKB-WCI4410

SIGNATURE \_\_\_\_\_

NET AMOUNT

TENDERED

CHANGE

CHECK NO.



# SKB Rosemount Industrial Waste Facility

1953072

Shipping Manifest		1. Generator's US EPA ID No. (if any)		2. Page 1 of page(s)	
3. Generator's Name and Facility Address St. Paul Port Authority 2200 Larpeur Ave E, St. Paul, MN 55109		Mailing Address St. Paul Port Authority The Heights 400 Wabasha St. N, Ste. #240, St. Paul, MN 55102 Fax (651) 223-5198			
4. Generator's Phone (651) 204-6241		Phone:			
5. Transporter 1 Company Name		Phone:			
6. Transporter 2 Company Name		Phone:			
7. Designated Facility Name and Site Address		SKB Rosemount Industrial Waste Facility 13425 Courthouse Blvd. Rosemount, MN 55068 651-438-1500			
8. U.S. DOT Description (including Proper Shipping Name)		9. Containers		10. Total Quantity	11. Unit Wt/Vol
		No.	Type		
a. Non-Hazardous Industrial Waste (Mercury Contaminated Soil > 10mg/kg) Job #23-6600 Jesse Wilcox					
b.					
c.					
d.					
13. Additional Descriptions for Materials Listed Above (indicate waste stream Approval # below)		14. Special Handling Procedures for Wastes Listed Above			
a. MI 23-0133 Mercury Contaminated Soil > 10mg/kg					
b. MI					
c. MI					
d. MI					
15. Special Handling Instructions and Additional Information		SKB Use Only			
Emergency Contact:		Load # _____ Scale Wt. _____ Tons/Yds. _____			
16. GENERATOR'S CERTIFICATION: I hereby declare that the contents of this consignment are fully and accurately described above by proper shipping name and are classified, packed, marked, and labeled, and are in all respects in proper condition for transport by highway according to applicable international and national government regulations.					
Printed/Typed Name Agent for St. Paul Port Authority		Signature <i>Emily Z...</i>		Month 10	Day 9
17. Transporter 1 Acknowledged Receipt of Materials		Signature <i>[Signature]</i>		Year 2013	
Printed/Typed Name <i>[Signature]</i>		Signature <i>[Signature]</i>		Month 10	Day 9
18. Transporter 2 Acknowledgement of Receipt of Materials		Signature		Year 2013	
Printed/Typed Name		Signature		Month 10	Day 9
19. Discrepancy Indication Space					
20. Facility Owner or Operator: Certification of receipt of non-hazardous materials covered by this Manifest except as noted in Item 19.					
Printed/Typed Name <i>Dave</i>		Signature <i>Dave</i>		Month 10	Day 9
				Year 2013	

White - Return to Generator

Canary - Facility Copy

Pink - Transporter

Goldenrod - Generator Copy



Industrial-Rosemont  
13425 Courthouse Blvd.  
Rosemount, MN 55068



197 CARL BOLANDER & SONS CO.  
251 STARKEY STREET  
ST. PAUL MN 55107

SITE	TICKET	GRID		WEIGHMASTER	
002	00852665	11		DAVID	
DATE IN	DATE OUT	TIME IN	TIME OUT	VEHICLE	ROLL OFF
10/03/23	10/03/23	10:36	10:36	MEMETOV77	23-0133
REFERENCE			ORIGIN		
23-0133			VIN: YBU8907_MN_4AXLES		

SCALE 2 GROSS WT 55420 LB Inbound Ticket  
STORED TARE WT 29040 LB  
NET WEIGHT 26380 LB

QTY.	UNIT	DESCRIPTION	RATE	EXTENSION	FEE	TOTAL
13.19	TON	SOIL TON				

This facility will only accept non-hazardous industrial  
recyclables or construction, and demolition waste.

We will not accept any loads containing any  
non-approved wastes or hazardous waste.651-438-1500

Generator: ST PAUL PORT AUTHORITY-HEIGHTS

Address: 2200 Larpenteur Ave E

City/State St Paul, MN 55109

Manifest: 1953071

SKB-WCI4410

SIGNATURE \_\_\_\_\_

NET AMOUNT

TENDERED

CHANGE

CHECK NO.

Industrial-Rosemont  
13425 Courthouse Blvd.  
Rosemount, MN 55068

197 CARL BOLANDER & SONS CO.  
251 STARKEY STREET  
ST. PAUL MN 55107

SITE	TICKET	GRID		WEIGHMASTER	
002	00852665	11		DAVID	
DATE IN	DATE OUT	TIME IN	TIME OUT	VEHICLE	ROLL OFF
10/03/23	10/03/23	10:36	10:36	MEMETOV77	23-0133
REFERENCE			ORIGIN		
23-0133			VIN: YBU8907_MN_4AXLES		

SCALE 2 GROSS WT 55420 LB Inbound Ticket  
STORED TARE WT 29040 LB  
NET WEIGHT 26380 LB

QTY.	UNIT	DESCRIPTION	RATE	EXTENSION	FEE	TOTAL
13.19	TON	SOIL TON				

This facility will only accept non-hazardous industrial  
recyclables or construction, and demolition waste.

We will not accept any loads containing any  
non-approved wastes or hazardous waste.651-438-1500

Generator: ST PAUL PORT AUTHORITY-HEIGHTS

Address: 2200 Larpenteur Ave E

City/State St Paul, MN 55109

Manifest: 1953071

SKB-WCI4410

SIGNATURE \_\_\_\_\_

NET AMOUNT

TENDERED

CHANGE

CHECK NO.



# SKB Rosemount Industrial Waste Facility

1953071

Shipping Manifest		1. Generator's US EPA ID No. (if any)		2. Page 1 of page(s)	
3. Generator's Name and Facility Address St. Paul Port Authority 2200 Larpentour Ave E, St. Paul, MN 55109		Mailing Address St. Paul Port Authority The Heights 400 Wabasha St. N, Ste. #240, St. Paul, MN 55102 Fax (651) 223-5198			
4. Generator's Phone (651) 204-6241		Phone:			
5. Transporter 1 Company Name <i>St. Paul Port Authority Service LLC</i>		Phone:			
6. Transporter 2 Company Name		Phone:			
7. Designated Facility Name and Site Address SKB Rosemount Industrial Waste Facility 13425 Courthouse Blvd. Rosemount, MN 55068		651-438-1500			
8. U.S. DOT Description (including Proper Shipping Name)		9. Containers No. Type		10. Total Quantity	11. Unit Wt/Vol
a. Non-Hazardous Industrial Waste (Mercury Contaminated Soil > 10mg/kg) Job #23-6600 Jesse Wilcox					
b.					
c.					
d.					
13. Additional Descriptions for Materials Listed Above (indicate waste stream Approval # below) a. MI 23-0133 Mercury Contaminated Soil > 10mg/kg b. MI c. MI d. MI		14. Special Handling Procedures for Wastes Listed Above			
15. Special Handling Instructions and Additional Information Emergency Contact:		SKB Use Only Load # _____ Scale Wt. _____ Tons/Yds. _____			
16. GENERATOR'S CERTIFICATION: I hereby declare that the contents of this consignment are fully and accurately described above by proper shipping name and are classified, packed, marked, and labeled, and are in all respects in proper condition for transport by highway according to applicable international and national government regulations.					
Printed/Typed Name Agent for St. Paul Port Authority		Signature <i>Emily Z...</i>		Month 09	Day 13
17. Transporter 1 Acknowledged of Receipt of Materials		Signature <i>Henry M...</i>		Month 10	Day 03
18. Transporter 2 Acknowledgement of Receipt of Materials		Signature		Month	Day
19. Discrepancy Indication Space					
20. Facility Owner or Operator: Certification of receipt of non-hazardous materials covered by this Manifest except as noted in Item 19.					
Printed/Typed Name <i>Dave</i>		Signature <i>Dave</i>		Month 10	Day 03

White - Return to Generator

Canary - Facility Copy

Pink - Transporter

Goldenrod - Generator Copy

Industrial-Rosemont  
13425 Courthouse Blvd.  
Rosemont, MN 55068

197 CARL BOLANDER & SONS CO.  
251 STARKEY STREET  
ST. PAUL MN 55107



SITE	TICKET	GRID		WEIGHMASTER	
002	00852668	11		Lisa Dean	
DATE IN	DATE OUT	TIME IN	TIME OUT	VEHICLE	ROLL OFF
10/03/23	10/03/23	10:39	10:39	VTE038	23-0133
REFERENCE			ORIGIN		
23-0133			VIN: YBY8656_MN_5AXLES-1		

SCALE 1 GROSS WT 66940 LB Inbound Ticket  
STORED TARE WT 25980 LB  
NET WEIGHT 40960 LB

QTY.	UNIT	DESCRIPTION	RATE	EXTENSION	FEE	TOTAL
20.48	TON	SOIL TON				

This facility will only accept non-hazardous industrial  
recyclables or construction, and demolition waste.  
We will not accept any loads containing any  
non-approved wastes or hazardous waste.651-438-1500  
Generator: ST PAUL PORT AUTHORITY-HEIGHTS  
Address: 2200 Larpenteur Ave E  
City/State: St Paul, MN 55109  
Manifest: 1953075

SIGNATURE \_\_\_\_\_

NET AMOUNT
TENDERED
CHANGE
CHECK NO.

Industrial-Rosemont  
13425 Courthouse Blvd.  
Rosemont, MN 55068

197 CARL BOLANDER & SONS CO.  
251 STARKEY STREET  
ST. PAUL MN 55107

SITE	TICKET	GRID		WEIGHMASTER	
002	00852668	11		Lisa Dean	
DATE IN	DATE OUT	TIME IN	TIME OUT	VEHICLE	ROLL OFF
10/03/23	10/03/23	10:39	10:39	VTE038	23-0133
REFERENCE			ORIGIN		
23-0133			VIN: YBY8656_MN_5AXLES-1		

SCALE 1 GROSS WT 66940 LB Inbound Ticket  
STORED TARE WT 25980 LB  
NET WEIGHT 40960 LB

QTY.	UNIT	DESCRIPTION	RATE	EXTENSION	FEE	TOTAL
20.48	TON	SOIL TON				

This facility will only accept non-hazardous industrial  
recyclables or construction, and demolition waste.  
We will not accept any loads containing any  
non-approved wastes or hazardous waste.651-438-1500  
Generator: ST PAUL PORT AUTHORITY-HEIGHTS  
Address: 2200 Larpenteur Ave E  
City/State: St Paul, MN 55109  
Manifest: 1953075  
SKB-WCI 4410

SIGNATURE \_\_\_\_\_

NET AMOUNT
TENDERED
CHANGE
CHECK NO.



# SKB Rosemount Industrial Waste Facility

1953075

Shipping Manifest		1. Generator's US EPA ID No. (if any)		2. Page 1 of page(s)	
3. Generator's Name and Facility Address St. Paul Port Authority 2200 Larpenteur Ave E, St. Paul, MN 55109		Mailing Address St. Paul Port Authority The Heights 400 Wabasha St. N, Ste. #240, St. Paul, MN 55102 Fax (651) 223-5198			
4. Generator's Phone (651) 204-6241					
5. Transporter 1 Company Name		Phone:			
6. Transporter 2 Company Name		Phone:			
7. Designated Facility Name and Site Address		SKB Rosemount Industrial Waste Facility 13425 Courthouse Blvd. Rosemount, MN 55068 651-438-1500			
8. U.S. DOT Description (including Proper Shipping Name)		9. Containers		10. Total Quantity	11. Unit Wt/Vol
		No.	Type		
a. Non-Hazardous Industrial Waste (Mercury Contaminated Soil > 10mg/kg) Job #23-6600 Jesse Wilcox					
b.					
c.					
d.					
13. Additional Descriptions for Materials Listed Above (indicate waste stream Approval # below)		14. Special Handling Procedures for Wastes Listed Above			
a. MI 23-0133 Mercury Contaminated Soil > 10mg/kg					
b. MI					
c. MI					
d. MI					
15. Special Handling Instructions and Additional Information		SKB Use Only			
Emergency Contact:		Load # _____ Scale Wt. _____ Tons/Yds. _____			
16. GENERATOR'S CERTIFICATION: I hereby declare that the contents of this consignment are fully and accurately described above by proper shipping name and are classified, packed, marked, and labeled, and are in all respects in proper condition for transport by highway according to applicable international and national government regulations.					
Printed/Typed Name Agent for St. Paul Port Authority		Signature <i>Emily Z...</i>		Month 10	Day 13
17. Transporter 1 Acknowledged of Receipt of Materials		Signature <i>Tom Lubick</i>		Month 10	Day 03
Printed/Typed Name 18. Transporter 2 Acknowledgement of Receipt of Materials		Signature		Month	Day
Printed/Typed Name		Signature		Month	Day
19. Discrepancy Indication Space					
20. Facility Owner or Operator: Certification of receipt of non-hazardous materials covered by this Manifest except as noted in Item 19.					
Printed/Typed Name		Signature <i>[Signature]</i>		Month 10	Day 03

White - Return to Generator

Canary - Facility Copy

Pink - Transporter

Goldenrod - Generator Copy

Industrial-Rosemont  
13425 Courthouse Blvd.  
Rosemount, MN 55068

197 CARL BOLANDER & SONS CO.  
251 STARKEY STREET  
ST. PAUL MN 55107



SITE	TICKET	GRID		WEIGHMASTER	
002	00852669	11		DAVID	
DATE IN	DATE OUT	TIME IN	TIME OUT	VEHICLE	ROLL OFF
10/03/23	10/03/23	10:39	10:39	VTE039	23-0133
REFERENCE			ORIGIN		
23-0133			VIN: YBX3235_MN_4AXELS		

SCALE 2 GROSS WT 60140 LB  
STORED TARE WT 27820 LB  
NET WEIGHT 32320 LB

Inbound Ticket

QTY.	UNIT	DESCRIPTION	RATE	EXTENSION	FEE	TOTAL
16.16	TON	SOIL TON				

This facility will only accept non-hazardous industrial  
recyclables or construction, and demolition waste.

We will not accept any loads containing any  
non-approved wastes or hazardous waste.651-438-1500

Generator: ST PAUL PORT AUTHORITY-HEIGHTS

Address: 2200 Larpenteur Ave E

City/State St Paul, MN 55109

Manifest: 1953056

SKB-WCI4410

SIGNATURE \_\_\_\_\_

NET AMOUNT

TENDERED

CHANGE

CHECK NO.

Industrial-Rosemont  
13425 Courthouse Blvd.  
Rosemount, MN 55068

197 CARL BOLANDER & SONS CO.  
251 STARKEY STREET  
ST. PAUL MN 55107

SITE	TICKET	GRID		WEIGHMASTER	
002	00852669	11		DAVID	
DATE IN	DATE OUT	TIME IN	TIME OUT	VEHICLE	ROLL OFF
10/03/23	10/03/23	10:39	10:39	VTE039	23-0133
REFERENCE			ORIGIN		
23-0133			VIN: YBX3235_MN_4AXELS		

SCALE 2 GROSS WT 60140 LB  
STORED TARE WT 27820 LB  
NET WEIGHT 32320 LB

Inbound Ticket

QTY.	UNIT	DESCRIPTION	RATE	EXTENSION	FEE	TOTAL
16.16	TON	SOIL TON				

This facility will only accept non-hazardous industrial  
recyclables or construction, and demolition waste.

We will not accept any loads containing any  
non-approved wastes or hazardous waste.651-438-1500

Generator: ST PAUL PORT AUTHORITY-HEIGHTS

Address: 2200 Larpenteur Ave E

City/State St Paul, MN 55109

Manifest: 1953056

SKB-WCI4410

SIGNATURE \_\_\_\_\_

NET AMOUNT

TENDERED

CHANGE

CHECK NO.



# SKB Rosemount Industrial Waste Facility

1953056

Shipping Manifest		1. Generator's US EPA ID No. (if any)		2. Page 1 of page(s)	
3. Generator's Name and Facility Address St. Paul Port Authority 2200 Larpenteur Ave E, St. Paul, MN 55109		Mailing Address St. Paul Port Authority The Heights 400 Wabasha St. N, Ste. #240, St. Paul, MN 55102 Fax (651) 223-5198			
4. Generator's Phone (651) 204-6241		5. Transporter 1 Company Name			
		Phone:			
6. Transporter 2 Company Name		Phone:			
7. Designated Facility Name and Site Address		SKB Rosemount Industrial Waste Facility 13425 Courthouse Blvd. Rosemount, MN 55068 651-438-1500			
8. U.S. DOT Description (including Proper Shipping Name)		9. Containers		10. Total Quantity	11. Unit Wt/Vol
		No.	Type		
a. Non-Hazardous Industrial Waste (Mercury Contaminated Soil > 10mg/kg) Job #23-6600 Jesse Wilcox					
b.					
c.					
d.					
13. Additional Descriptions for Materials Listed Above (Indicate waste stream Approval # below)		14. Special Handling Procedures for Wastes Listed Above			
a. MI 23-0133 Mercury Contaminated Soil > 10mg/kg					
b. MI					
c. MI					
d. MI					
15. Special Handling Instructions and Additional Information		SKB Use Only			
Emergency Contact:		Load # _____ Scale Wt. _____ Tons/Yds. _____			
16. GENERATOR'S CERTIFICATION: I hereby declare that the contents of this consignment are fully and accurately described above by proper shipping name and are classified, packed, marked, and labeled, and are in all respects in proper condition for transport by highway according to applicable international and national government regulations.					
Printed/Typed Name Agent for St. Paul Port Authority		Signature <i>Emily J. J.</i>		Month 09	Day 13
17. Transporter 1 Acknowledged of Receipt of Materials		Signature <i>Armando Virgen</i>		Month	Day
Printed/Typed Name Armando Virgen		Signature <i>[Signature]</i>		Month	Day
18. Transporter 2 Acknowledgement of Receipt of Materials		Signature		Month	Day
Printed/Typed Name		Signature		Month	Day
19. Discrepancy Indication Space					
20. Facility Owner or Operator: Certification of receipt of non-hazardous materials covered by this Manifest except as noted in Item 19.					
Printed/Typed Name Dane		Signature Dane		Month 11	Day 00

White - Return to Generator

Canary - Facility Copy

Pink - Transporter

Goldenrod - Generator Copy

Industrial-Rosemont  
13425 Courthouse Blvd.  
Rosemount, MN 55068



197 CARL BOLANDER & SONS CO.  
251 STARKEY STREET  
ST. PAUL MN 55107

SITE	TICKET	GRID		WEIGHMASTER	
002	00852670	11		DAVID	
DATE IN	DATE OUT	TIME IN	TIME OUT	VEHICLE	ROLL OFF
10/03/23	10/03/23	10:41	10:41	VTE039	23-0133
REFERENCE			ORIGIN		
23-0133			VIN: YBX3235_MN_4AXELS		

SCALE 2 GROSS WT 60140 LB  
STORED TARE WT 27820 LB  
NET WEIGHT 32320 LB

Inbound Ticket

QTY.	UNIT	DESCRIPTION	RATE	EXTENSION	FEE	TOTAL
16.16	TON	SOIL TON				

This facility will only accept non-hazardous industrial recyclables or construction, and demolition waste. We will not accept any loads containing any non-approved wastes or hazardous waste.651-438-1500  
Generator: ST PAUL PORT AUTHORITY-HEIGHTS  
Address: 2200 Larpenteur Ave E  
City/State St Paul, MN 55109  
Manifest: 1953074  
SKB-WCI 4410

SIGNATURE \_\_\_\_\_

NET AMOUNT
TENDERED
CHANGE
CHECK NO.

Industrial-Rosemont  
13425 Courthouse Blvd.  
Rosemount, MN 55068

197 CARL BOLANDER & SONS CO.  
251 STARKEY STREET  
ST. PAUL MN 55107

SITE	TICKET	GRID		WEIGHMASTER	
002	00852670	11		DAVID	
DATE IN	DATE OUT	TIME IN	TIME OUT	VEHICLE	ROLL OFF
10/03/23	10/03/23	10:41	10:41	VTE039	23-0133
REFERENCE			ORIGIN		
23-0133			VIN: YBX3235_MN_4AXELS		

SCALE 2 GROSS WT 60140 LB  
STORED TARE WT 27820 LB  
NET WEIGHT 32320 LB

Inbound Ticket

QTY.	UNIT	DESCRIPTION	RATE	EXTENSION	FEE	TOTAL
16.16	TON	SOIL TON				

This facility will only accept non-hazardous industrial recyclables or construction, and demolition waste. We will not accept any loads containing any non-approved wastes or hazardous waste.651-438-1500  
Generator: ST PAUL PORT AUTHORITY-HEIGHTS  
Address: 2200 Larpenteur Ave E  
City/State St Paul, MN 55109  
Manifest: 1953074  
SKB-WCI 4410

SIGNATURE \_\_\_\_\_

NET AMOUNT
TENDERED
CHANGE
CHECK NO.



# SKB Rosemount Industrial Waste Facility

1953074

Shipping Manifest		1. Generator's US EPA ID No. (if any)		2. Page 1 of page(s)	
3. Generator's Name and Facility Address St. Paul Port Authority 2200 Larpenteur Ave E, St. Paul, MN 55109		Mailing Address St. Paul Port Authority The Heights 400 Wabasha St. N, Ste. #240, St. Paul, MN 55102			
4. Generator's Phone (651) 204-6241		Fax (651) 223-5198			
5. Transporter 1 Company Name		Phone:			
6. Transporter 2 Company Name		Phone:			
7. Designated Facility Name and Site Address		SKB Rosemount Industrial Waste Facility 13425 Courthouse Blvd. Rosemount, MN 55068 651-438-1500			
8. U.S. DOT Description (including Proper Shipping Name)		9. Containers		10. Total Quantity	11. Unit Wt/Vol
		No.	Type		
a. Non-Hazardous Industrial Waste (Mercury Contaminated Soil > 10mg/kg) Job #23-6600 Jesse Wilcox					
b.					
c.					
d.					
13. Additional Descriptions for Materials Listed Above (indicate waste stream Approval # below)		14. Special Handling Procedures for Wastes Listed Above			
a. MI 23-0133 Mercury Contaminated Soil > 10mg/kg					
b. MI					
c. MI					
d. MI					
15. Special Handling Instructions and Additional Information		SKB Use Only			
Emergency Contact:		Load # _____			
		Scale Wt. _____			
		Tons/Yds. _____			
16. GENERATOR'S CERTIFICATION: I hereby declare that the contents of this consignment are fully and accurately described above by proper shipping name and are classified, packed, marked, and labeled, and are in all respects in proper condition for transport by highway according to applicable international and national government regulations.					
Printed/Typed Name Agent for St. Paul Port Authority		Signature <i>Emily Zing</i>		Month 09	Day 13
17. Transporter 1 Acknowledged of Receipt of Materials		Signature <i>Armando V...</i>		Month	Day
Printed/Typed Name <i>Armando V...</i>		Signature <i>...</i>		Year 23	
18. Transporter 2 Acknowledgement of Receipt of Materials		Signature		Month	Day
Printed/Typed Name		Signature		Year	
19. Discrepancy Indication Space					
20. Facility Owner or Operator: Certification of receipt of non-hazardous materials covered by this Manifest except as noted in Item 19.					
Printed/Typed Name <i>Dave</i>		Signature <i>Dave</i>		Month 10	Day 03
				Year 23	

White - Return to Generator

Canary - Facility Copy

Pink - Transporter

Goldenrod - Generator Copy



Industrial-Rosemont  
13425 Courthouse Blvd.  
Rosemont, MN 55068

197 CARL BOLANDER & SONS CO.  
251 STARKEY STREET  
ST. PAUL MN 55107



SITE		TICKET		GRID		WEIGHMASTER	
002		00852672		11		Lisa Dean	
DATE IN	DATE OUT	TIME IN	TIME OUT	VEHICLE	ROLL OFF		
10/03/23	10/03/23	10:43	10:43	DCST2	23-0133		
REFERENCE				ORIGIN			
23-0133				VIN: YBJ9506_MN_4AXLES			

SCALE 1 GROSS WT 62500 LB  
STORED TARE WT 24560 LB  
NET WEIGHT 37940 LB  
Inbound Ticket

QTY.	UNIT	DESCRIPTION	RATE	EXTENSION	FEE	TOTAL
18.97	TON	SOIL TON				

This facility will only accept non-hazardous industrial recyclables or construction, and demolition waste.

We will not accept any loads containing any non-approved wastes or hazardous waste.651-438-1500

Generator: ST PAUL PORT AUTHORITY-HEIGHTS

Address: 2200 Larpenteur Ave E

City/State St Paul, MN 55109

Manifest: 1953076

SIGNATURE \_\_\_\_\_

NET AMOUNT
TENDERED
CHANGE
CHECK NO.

Industrial-Rosemont  
13425 Courthouse Blvd.  
Rosemont, MN 55068

197 CARL BOLANDER & SONS CO.  
251 STARKEY STREET  
ST. PAUL MN 55107

SITE		TICKET		GRID		WEIGHMASTER	
002		00852672		11		Lisa Dean	
DATE IN	DATE OUT	TIME IN	TIME OUT	VEHICLE	ROLL OFF		
10/03/23	10/03/23	10:43	10:43	DCST2	23-0133		
REFERENCE				ORIGIN			
23-0133				VIN: YBJ9506_MN_4AXLES			

SCALE 1 GROSS WT 62500 LB  
STORED TARE WT 24560 LB  
NET WEIGHT 37940 LB  
Inbound Ticket

QTY.	UNIT	DESCRIPTION	RATE	EXTENSION	FEE	TOTAL
18.97	TON	SOIL TON				

This facility will only accept non-hazardous industrial recyclables or construction, and demolition waste.

We will not accept any loads containing any non-approved wastes or hazardous waste.651-438-1500

Generator: ST PAUL PORT AUTHORITY-HEIGHTS

Address: 2200 Larpenteur Ave E

City/State St Paul, MN 55109

Manifest: 1953076

SIGNATURE \_\_\_\_\_

NET AMOUNT
TENDERED
CHANGE
CHECK NO.



# SKB Rosemount Industrial Waste Facility

1953076

Shipping Manifest		1. Generator's US EPA ID No. (if any)		2. Page 1 of page(s)	
3. Generator's Name and Facility Address St. Paul Port Authority 2200 Larpenteur Ave E, St. Paul, MN 55109		Mailing Address St. Paul Port Authority The Heights 400 Wabasha St. N, Ste. #240, St. Paul, MN 55102 Fax (651) 223-5198			
4. Generator's Phone (651) 204-6241		5. Transporter 1 Company Name			
		Phone:			
6. Transporter 2 Company Name		Phone:			
7. Designated Facility Name and Site Address		SKB Rosemount Industrial Waste Facility 13425 Courthouse Blvd. Rosemount, MN 55068 651-438-1500			
8. U.S. DOT Description (including Proper Shipping Name)		9. Containers		10. Total Quantity	11. Unit Wt/Vol
		No.	Type		
a. Non-Hazardous Industrial Waste (Mercury Contaminated Soil > 10mg/kg) Job #23-6600 Jesse Wilcox					
b.					
c.					
d.					
13. Additional Descriptions for Materials Listed Above (Indicate waste stream Approval # below)		14. Special Handling Procedures for Wastes Listed Above			
a. MI 23-0133 Mercury Contaminated Soil > 10mg/kg					
b. MI					
c. MI					
d. MI					
15. Special Handling Instructions and Additional Information		SKB Use Only			
Emergency Contact:		Load # _____			
		Scale Wt. _____			
		Tons/Yds. _____			
16. GENERATOR'S CERTIFICATION: I hereby declare that the contents of this consignment are fully and accurately described above by proper shipping name and are classified, packed, marked, and labeled, and are in all respects in proper condition for transport by highway according to applicable international and national government regulations.					
Printed/Typed Name Agent for St. Paul Port Authority		Signature <i>Emily Z...</i>		Month 09	Day 13
17. Transporter 1 Acknowledged of Receipt of Materials		Signature <i>Denard Sutton</i>		Month 10	Day 03
Printed/Typed Name Denard Sutton		Signature <i>[Signature]</i>		Month 10	Day 03
18. Transporter 2 Acknowledgement of Receipt of Materials		Signature		Month	Day
Printed/Typed Name		Signature		Month	Day
19. Discrepancy Indication Space					
20. Facility Owner or Operator: Certification of receipt of non-hazardous materials covered by this Manifest except as noted in Item 19.					
Printed/Typed Name		Signature <i>[Signature]</i>		Month 10	Day 03

White - Return to Generator

Canary - Facility Copy

Pink - Transporter

Goldenrod - Generator Copy

Industrial-Rosemont  
13425 Courthouse Blvd.  
Rosemount, MN 55068



197 CARL BOLANDER & SONS CO.  
251 STARKEY STREET  
ST. PAUL MN 55107

SITE		TICKET		GRID		WEIGHMASTER	
002		00852674		11		Lisa Dean	
DATE IN	DATE OUT	TIME IN	TIME OUT	VEHICLE	ROLL OFF		
10/03/23	10/03/23	10:45	10:45	MTHIEL67	23-0133		
REFERENCE				ORIGIN			
23-0133				VIN: YBX0203_MN_6AXLES			

SCALE 1 GROSS WT 67080 LB  
STORED TARE WT 31300 LB  
NET WEIGHT 35780 LB  
Inbound Ticket

QTY.	UNIT	DESCRIPTION	RATE	EXTENSION	FEE	TOTAL
17.89	TON	SOIL TON				

This facility will only accept non-hazardous industrial  
recyclables or construction, and demolition waste.  
We will not accept any loads containing any  
non-approved wastes or hazardous waste.651-438-1500  
Generator: ST PAUL PORT AUTHORITY-HEIGHTS  
Address: 2200 Larpenteur Ave E  
City/State: St Paul, MN 55109  
Manifest: 1953077

SIGNATURE \_\_\_\_\_

NET AMOUNT

TENDERED

CHANGE

CHECK NO.

Industrial-Rosemont  
13425 Courthouse Blvd.  
Rosemount, MN 55068

197 CARL BOLANDER & SONS CO.  
251 STARKEY STREET  
ST. PAUL MN 55107

SITE		TICKET		GRID		WEIGHMASTER	
002		00852674		11		Lisa Dean	
DATE IN	DATE OUT	TIME IN	TIME OUT	VEHICLE	ROLL OFF		
10/03/23	10/03/23	10:45	10:45	MTHIEL67	23-0133		
REFERENCE				ORIGIN			
23-0133				VIN: YBX0203_MN_6AXLES			

SCALE 1 GROSS WT 67080 LB  
STORED TARE WT 31300 LB  
NET WEIGHT 35780 LB  
Inbound Ticket

QTY.	UNIT	DESCRIPTION	RATE	EXTENSION	FEE	TOTAL
17.89	TON	SOIL TON				

This facility will only accept non-hazardous industrial  
recyclables or construction, and demolition waste.  
We will not accept any loads containing any  
non-approved wastes or hazardous waste.651-438-1500  
Generator: ST PAUL PORT AUTHORITY-HEIGHTS  
Address: 2200 Larpenteur Ave E  
City/State: St Paul, MN 55109  
Manifest: 1953077  
SKB-WCF4410

SIGNATURE \_\_\_\_\_

NET AMOUNT

TENDERED

CHANGE

CHECK NO.



# SKB Rosemount Industrial Waste Facility

1953077

Shipping Manifest		1. Generator's US EPA ID No. (if any)		2. Page 1 of page(s)	
3. Generator's Name and Facility Address St. Paul Port Authority 2200 Larpenteur Ave E, St. Paul, MN 55109		Mailing Address St. Paul Port Authority The Heights 400 Wabasha St. N, Ste. #240, St. Paul, MN 55102 Fax (651) 223-5198			
4. Generator's Phone (651) 204-6241					
5. Transporter 1 Company Name <i>Bramble</i>		Phone:			
6. Transporter 2 Company Name		Phone:			
7. Designated Facility Name and Site Address SKB Rosemount Industrial Waste Facility 13425 Courthouse Blvd. Rosemount, MN 55068		651-438-1500			
8. U.S. DOT Description (including Proper Shipping Name)		9. Containers		10. Total Quantity	11. Unit Wt/Vol
		No.	Type		
a. Non-Hazardous Industrial Waste (Mercury Contaminated Soil > 10mg/kg) Job #23-6600 Jesse Wilcox					
b.					
c.					
d.					
13. Additional Descriptions for Materials Listed Above (indicate waste stream Approval # below) a. MI 23-0133 Mercury Contaminated Soil > 10mg/kg b. MI c. MI d. MI		14. Special Handling Procedures for Wastes Listed Above			
15. Special Handling Instructions and Additional Information Emergency Contact:		SKB Use Only Load # Scale Wt. Tons/Yds.			
16. GENERATOR'S CERTIFICATION: I hereby declare that the contents of this consignment are fully and accurately described above by proper shipping name and are classified, packed, marked, and labeled, and are in all respects in proper condition for transport by highway according to applicable international and national government regulations.					
Printed/Typed Name Agent for St. Paul Port Authority		Signature <i>Emily J. [Signature]</i>		Month 09	Day 11
17. Transporter 1 Acknowledged Receipt of Materials		Signature <i>Greg Thiet</i>		Year 2003	Day 23
18. Transporter 2 Acknowledgement of Receipt of Materials		Signature		Month	Day
Printed/Typed Name		Signature		Year	
19. Discrepancy Indication Space					
20. Facility Owner or Operator: Certification of receipt of non-hazardous materials covered by this Manifest except as noted in item 19.					
Printed/Typed Name		Signature <i>[Signature]</i>		Month 09	Day 23
				Year 2003	

White - Return to Generator

Canary - Facility Copy

Pink - Transporter

Goldenrod - Generator Copy

Industrial-Rosemont  
13425 Courthouse Blvd.  
Rosemount, MN 55068



197 CARL BOLANDER & SONS CO.  
251 STARKEY STREET  
ST. PAUL MN 55107

SITE	TICKET	GRID		WEIGHMASTER	
002	00852678	11		Lisa Dean	
DATE IN	DATE OUT	TIME IN	TIME OUT	VEHICLE	ROLL OFF
10/03/23	10/03/23	10:48	10:48	CT20	23-0133
REFERENCE			ORIGIN		
23-0133			VIN: YCC3799_MN_5AXLES		

SCALE 1 GROSS WT 62860 LB Inbound Ticket

STORED TARE WT 29880 LB

NET WEIGHT 32980 LB

QTY.	UNIT	DESCRIPTION	RATE	EXTENSION	FEE	TOTAL
16.49	TON	SOIL TON				

This facility will only accept non-hazardous industrial  
recyclables or construction, and demolition waste.

We will not accept any loads containing any  
non-approved wastes or hazardous waste.651-438-1500

Generator: ST PAUL PORT AUTHORITY-HEIGHTS

Address: 2200 Larpenteur Ave E

City/State St Paul, MN 55109

Manifest: 1953078

SIGNATURE \_\_\_\_\_

NET AMOUNT

TENDERED

CHANGE

CHECK NO.

Industrial-Rosemont  
13425 Courthouse Blvd.  
Rosemount, MN 55068

197 CARL BOLANDER & SONS CO.  
251 STARKEY STREET  
ST. PAUL MN 55107

SITE	TICKET	GRID		WEIGHMASTER	
002	00852678	11		Lisa Dean	
DATE IN	DATE OUT	TIME IN	TIME OUT	VEHICLE	ROLL OFF
10/03/23	10/03/23	10:48	10:48	CT20	23-0133
REFERENCE			ORIGIN		
23-0133			VIN: YCC3799_MN_5AXLES		

SCALE 1 GROSS WT 62860 LB Inbound Ticket

STORED TARE WT 29880 LB

NET WEIGHT 32980 LB

QTY.	UNIT	DESCRIPTION	RATE	EXTENSION	FEE	TOTAL
16.49	TON	SOIL TON				

This facility will only accept non-hazardous industrial  
recyclables or construction, and demolition waste.

We will not accept any loads containing any  
non-approved wastes or hazardous waste.651-438-1500

Generator: ST PAUL PORT AUTHORITY-HEIGHTS

Address: 2200 Larpenteur Ave E

City/State St Paul, MN 55109

Manifest: 1953078

SIGNATURE \_\_\_\_\_

NET AMOUNT

TENDERED

CHANGE

CHECK NO.



# SKB Rosemount Industrial Waste Facility

1953078

Shipping Manifest		1. Generator's US EPA ID No. (if any)		2. Page 1 of page(s)	
3. Generator's Name and Facility Address St. Paul Port Authority 2200 Larpeur Ave E, St. Paul, MN 55109		Mailing Address St. Paul Port Authority The Heights 400 Wabasha St. N, Ste. #240, St. Paul, MN 55102 Fax (651) 223-5198			
4. Generator's Phone (651) 204-6241					
5. Transporter 1 Company Name		Phone:			
6. Transporter 2 Company Name		Phone:			
7. Designated Facility Name and Site Address		SKB Rosemount Industrial Waste Facility 13425 Courthouse Blvd. Rosemount, MN 55068 651-438-1500			
8. U.S. DOT Description (including Proper Shipping Name)		9. Containers		10. Total Quantity	11. Unit Wt/Vol
		No.	Type		
a. Non-Hazardous Industrial Waste (Mercury Contaminated Soil>10mg/kg) Job #23-6600 Jesse Wilcox					
b.					
c.					
d.					
13. Additional Descriptions for Materials Listed Above (Indicate waste stream Approval # below)		14. Special Handling Procedures for Wastes Listed Above			
a. MI 23-0133 Mercury Contaminated Soil>10mg/kg					
b. MI					
c. MI					
d. MI					
15. Special Handling Instructions and Additional Information		SKB Use Only			
Emergency Contact:		Load # _____ Scale Wt. _____ Tons/Yds. _____			
16. GENERATOR'S CERTIFICATION: I hereby declare that the contents of this consignment are fully and accurately described above by proper shipping name and are classified, packed, marked, and labeled, and are in all respects in proper condition for transport by highway according to applicable international and national government regulations.					
Printed/Typed Name Agent for St. Paul Port Authority		Signature <i>Emily Zing</i>		Month 09	Day 13
17. Transporter 1 Acknowledged of Receipt of Materials		Signature <i>Chai</i>		Month 10	Day 07
18. Transporter 2 Acknowledgement of Receipt of Materials		Signature		Month	Day
Printed/Typed Name				Year	
19. Discrepancy Indication Space					
20. Facility Owner or Operator: Certification of receipt of non-hazardous materials covered by this Manifest except as noted in Item 19.					
Printed/Typed Name		Signature <i>[Signature]</i>		Month 10	Day 23
				Year	

White - Return to Generator      Pink - Transporter      Canary - Facility Copy      Goldenrod - Generator Copy

Industrial-Rosemont  
13425 Courthouse Blvd.  
Rosemount, MN 55068

197 CARL BOLANDER & SONS CO.  
251 STARKEY STREET  
ST. PAUL MN 55107



SITE	TICKET	GRID		WEIGHMASTER	
002	00852702	11		Lisa Dean	
DATE IN	DATE OUT	TIME IN	TIME OUT	VEHICLE	ROLL OFF
10/03/23	10/03/23	11:13	11:13	MNT17	23-0133
REFERENCE			ORIGIN		
23-0133			VIN: YBV2773_MN_6AXLES		

SCALE 1 GROSS WT 61780 LB  
STORED TARE WT 26700 LB  
NET WEIGHT 35080 LB  
Inbound Ticket

QTY.	UNIT	DESCRIPTION	RATE	EXTENSION	FEE	TOTAL
17.54	TON	SOIL TON				

This facility will only accept non-hazardous industrial  
recyclables or construction, and demolition waste.

We will not accept any loads containing any  
non-approved wastes or hazardous waste.651-438-1500

Generator: ST PAUL PORT AUTHORITY-HEIGHTS

Address: 2200 Larpenteur Ave E

City/State St Paul, MN 55109

Manifest: 1953079

SIGNATURE \_\_\_\_\_

NET AMOUNT

TENDERED

CHANGE

CHECK NO.

Industrial-Rosemont  
13425 Courthouse Blvd.  
Rosemount, MN 55068

197 CARL BOLANDER & SONS CO.  
251 STARKEY STREET  
ST. PAUL MN 55107

SITE	TICKET	GRID		WEIGHMASTER	
002	00852702	11		Lisa Dean	
DATE IN	DATE OUT	TIME IN	TIME OUT	VEHICLE	ROLL OFF
10/03/23	10/03/23	11:13	11:13	MNT17	23-0133
REFERENCE			ORIGIN		
23-0133			VIN: YBV2773_MN_6AXLES		

SCALE 1 GROSS WT 61780 LB  
STORED TARE WT 26700 LB  
NET WEIGHT 35080 LB  
Inbound Ticket

QTY.	UNIT	DESCRIPTION	RATE	EXTENSION	FEE	TOTAL
17.54	TON	SOIL TON				

This facility will only accept non-hazardous industrial  
recyclables or construction, and demolition waste.

We will not accept any loads containing any  
non-approved wastes or hazardous waste.651-438-1500

Generator: ST PAUL PORT AUTHORITY-HEIGHTS

Address: 2200 Larpenteur Ave E

City/State St Paul, MN 55109

Manifest: 1953079

SKB-WCI 4410

SIGNATURE \_\_\_\_\_

NET AMOUNT

TENDERED

CHANGE

CHECK NO.



# SKB Rosemount Industrial Waste Facility

1953079

Shipping Manifest		1. Generator's US EPA ID No. (if any)		2. Page 1 of page(s)	
3. Generator's Name and Facility Address St. Paul Port Authority 2200 Larpenet Ave E, St. Paul, MN 55109		Mailing Address St. Paul Port Authority The Heights 400 Wabasha St. N, Ste. #240, St. Paul, MN 55102 Fax (651) 223-5198			
4. Generator's Phone (651) 204-6241		Phone:			
5. Transporter 1 Company Name <i>Meca Nick's Trucking</i>		Phone:			
6. Transporter 2 Company Name		Phone:			
7. Designated Facility Name and Site Address SKB Rosemount Industrial Waste Facility 13425 Courthouse Blvd. Rosemount, MN 55068		651-438-1500			
8. U.S. DOT Description (including Proper Shipping Name)		9. Containers		10. Total Quantity	11. Unit Wt/Vol
		No.	Type		
a. Non-Hazardous Industrial Waste (Mercury Contaminated Soil > 10mg/kg) Job #23-6600 Jesse Wilcox					
b.					
c.					
d.					
13. Additional Descriptions for Materials Listed Above (Indicate waste stream Approval # below) a. MI 23-0133 Mercury Contaminated Soil > 10mg/kg b. MI c. MI d. MI		14. Special Handling Procedures for Wastes Listed Above			
15. Special Handling Instructions and Additional Information Emergency Contact:		SKB Use Only Load # _____ Scale Wt. _____ Tons/Yds. _____			
16. GENERATOR'S CERTIFICATION: I hereby declare that the contents of this consignment are fully and accurately described above by proper shipping name and are classified, packed, marked, and labeled, and are in all respects in proper condition for transport by highway according to applicable international and national government regulations.					
Printed/Typed Name Agent for St. Paul Port Authority		Signature <i>Emily J.</i>		Month 10	Day 11
17. Transporter 1 Acknowledged of Receipt of Materials		Signature <i>Bob</i>		Year 23	
Printed/Typed Name <i>Bob</i>		Signature		Month 10	Day 03
18. Transporter 2 Acknowledgement of Receipt of Materials		Signature		Year 23	
Printed/Typed Name		Signature		Month	Day
19. Discrepancy Indication Space					
20. Facility Owner or Operator: Certification of receipt of non-hazardous materials covered by this Manifest except as noted in Item 19.					
Printed/Typed Name		Signature <i>[Signature]</i>		Month 10	Day 03
				Year 23	

White - Return to Generator      Pink - Transporter      Canary - Facility Copy      Goldenrod - Generator Copy



Industrial-Rosemont  
13425 Courthouse Blvd.  
Rosemont, MN 55068

197 CARL BOLANDER & SONS CO.  
251 STARKEY STREET  
ST. PAUL MN 55107



SITE	TICKET	GRID		WEIGHMASTER	
002	00852728	11		Lisa Dean	
DATE IN	DATE OUT	TIME IN	TIME OUT	VEHICLE	ROLL OFF
10/03/23	10/03/23	11:38	11:38	K3T77	23-0133
REFERENCE			ORIGIN		
23-0133			VIN: YBN5122_MN_4AXLES		

SCALE 1 GROSS WT 61060 LB  
STORED TARE WT 29340 LB  
NET WEIGHT 31720 LB  
Inbound Ticket

QTY.	UNIT	DESCRIPTION	RATE	EXTENSION	FEE	TOTAL
15.86	TON	SOIL TON				

This facility will only accept non-hazardous industrial  
recyclables or construction, and demolition waste.  
We will not accept any loads containing any  
non-approved wastes or hazardous waste.651-438-1500

Generator: ST PAUL PORT AUTHORITY-HEIGHTS  
Address: 2200 Larpenteur Ave E  
City/State: St Paul, MN 55109  
Manifest: 1953080

SIGNATURE \_\_\_\_\_

NET AMOUNT
TENDERED
CHANGE
CHECK NO.

Industrial-Rosemont  
13425 Courthouse Blvd.  
Rosemont, MN 55068

197 CARL BOLANDER & SONS CO.  
251 STARKEY STREET  
ST. PAUL MN 55107

SITE	TICKET	GRID		WEIGHMASTER	
002	00852728	11		Lisa Dean	
DATE IN	DATE OUT	TIME IN	TIME OUT	VEHICLE	ROLL OFF
10/03/23	10/03/23	11:38	11:38	K3T77	23-0133
REFERENCE			ORIGIN		
23-0133			VIN: YBN5122_MN_4AXLES		

SCALE 1 GROSS WT 61060 LB  
STORED TARE WT 29340 LB  
NET WEIGHT 31720 LB  
Inbound Ticket

QTY.	UNIT	DESCRIPTION	RATE	EXTENSION	FEE	TOTAL
15.86	TON	SOIL TON				

This facility will only accept non-hazardous industrial  
recyclables or construction, and demolition waste.  
We will not accept any loads containing any  
non-approved wastes or hazardous waste.651-438-1500

Generator: ST PAUL PORT AUTHORITY-HEIGHTS  
Address: 2200 Larpenteur Ave E  
City/State: St Paul, MN 55109  
Manifest: 1953080  
SKB-WCI 4410

SIGNATURE \_\_\_\_\_

NET AMOUNT
TENDERED
CHANGE
CHECK NO.



# SKB Rosemount Industrial Waste Facility

1953080

Shipping Manifest		1. Generator's US EPA ID No. (if any)		2. Page 1 of page(s)	
3. Generator's Name and Facility Address St. Paul Port Authority 2200 Larpenteur Ave E, St. Paul, MN 55109		Mailing Address St. Paul Port Authority The Heights 400 Wabasha St. N, Ste. #240, St. Paul, MN 55102 Fax (651) 223-5198			
4. Generator's Phone (651) 204-6241					
5. Transporter 1 Company Name <b>K-3 Trucking</b>		Phone:			
6. Transporter 2 Company Name		Phone:			
7. Designated Facility Name and Site Address SKB Rosemount Industrial Waste Facility 13425 Courthouse Blvd. Rosemount, MN 55068		651-438-1500			
8. U.S. DOT Description (including Proper Shipping Name)		9. Containers		10. Total Quantity	11. Unit Wt/Vol
		No.	Type		
a. Non-Hazardous Industrial Waste (Mercury Contaminated Soil > 10mg/kg) Job #23-6600 Jesse Wilcox					
b.					
c.					
d.					
13. Additional Descriptions for Materials Listed Above (Indicate waste stream Approval # below)		14. Special Handling Procedures for Wastes Listed Above			
a. MI 23-0133 Mercury Contaminated Soil > 10mg/kg					
b. MI					
c. MI					
d. MI					
15. Special Handling Instructions and Additional Information Emergency Contact:		SKB Use Only Load # _____ Scale Wt. _____ Tons/Yds. _____			
16. GENERATOR'S CERTIFICATION: I hereby declare that the contents of this consignment are fully and accurately described above by proper shipping name and are classified, packed, marked, and labeled, and are in all respects in proper condition for transport by highway according to applicable international and national government regulations.					
Printed/Typed Name Agent for St. Paul Port Authority		Signature <i>Emily F...</i>		Month 09	Day 11
				Year 23	
17. Transporter 1 Acknowledged of Receipt of Materials					
Printed/Typed Name <i>Roeper Co</i>		Signature <i>[Signature]</i>		Month 10	Day 03
				Year 23	
18. Transporter 2 Acknowledgement of Receipt of Materials					
Printed/Typed Name		Signature		Month	Day
				Year	
19. Discrepancy Indication Space					
20. Facility Owner or Operator: Certification of receipt of non-hazardous materials covered by this Manifest except as noted in item 19.					
Printed/Typed Name		Signature <i>[Signature]</i>		Month 10	Day 03
				Year 23	

White - Return to Generator

Canary - Facility Copy

Pink - Transporter

Goldenrod - Generator Copy

Industrial-Rosemont  
13425 Courthouse Blvd.  
Rosemount, MN 55068

197 CARL BOLANDER & SONS CO.  
251 STARKEY STREET  
ST. PAUL MN 55107



SITE	TICKET	GRID		WEIGHMASTER	
002	00852734	11		Lisa Dean	
DATE IN	DATE OUT	TIME IN	TIME OUT	VEHICLE	ROLL OFF
10/03/23	10/03/23	11:42	11:42	TWITCH88	23-0133
REFERENCE			ORIGIN		
23-0133			VIN: YCB6777_MN_5AXLE		

SCALE 1 GROSS WT 67040 LB  
STORED TARE WT 29880 LB  
NET WEIGHT 37160 LB Inbound Ticket

QTY.	UNIT	DESCRIPTION	RATE	EXTENSION	FEE	TOTAL
18.58	TON	SOIL TON				

This facility will only accept non-hazardous industrial recyclables or construction, and demolition waste. We will not accept any loads containing any non-approved wastes or hazardous waste.651-438-1500  
Generator: ST PAUL PORT AUTHORITY-HEIGHTS  
Address: 2200 Larpenieur Ave E  
City/State St Paul, MN 55109  
Manifest: 1953081

SIGNATURE \_\_\_\_\_

NET AMOUNT
TENDERED
CHANGE
CHECK NO.

Industrial-Rosemont  
13425 Courthouse Blvd.  
Rosemount, MN 55068

197 CARL BOLANDER & SONS CO.  
251 STARKEY STREET  
ST. PAUL MN 55107

SITE	TICKET	GRID		WEIGHMASTER	
002	00852734	11		Lisa Dean	
DATE IN	DATE OUT	TIME IN	TIME OUT	VEHICLE	ROLL OFF
10/03/23	10/03/23	11:42	11:42	TWITCH88	23-0133
REFERENCE			ORIGIN		
23-0133			VIN: YCB6777_MN_5AXLE		

SCALE 1 GROSS WT 67040 LB  
STORED TARE WT 29880 LB  
NET WEIGHT 37160 LB Inbound Ticket

QTY.	UNIT	DESCRIPTION	RATE	EXTENSION	FEE	TOTAL
18.58	TON	SOIL TON				

This facility will only accept non-hazardous industrial recyclables or construction, and demolition waste. We will not accept any loads containing any non-approved wastes or hazardous waste.651-438-1500  
Generator: ST PAUL PORT AUTHORITY-HEIGHTS  
Address: 2200 Larpenieur Ave E  
City/State St Paul, MN 55109  
Manifest: 1953081  
SKB-WCT4410

SIGNATURE \_\_\_\_\_

NET AMOUNT
TENDERED
CHANGE
CHECK NO.



# SKB Rosemount Industrial Waste Facility

1953081

Shipping Manifest		1. Generator's US EPA ID No. (if any)		2. Page 1 of page(s)	
3. Generator's Name and Facility Address St. Paul Port Authority 2200 Larpeur Ave E, St. Paul, MN 55109		Mailing Address St. Paul Port Authority The Heights 400 Wabasha St. N, Ste. #240, St. Paul, MN 55102 Fax (651) 223-5198			
4. Generator's Phone (651) 204-6241					
5. Transporter 1 Company Name <i>White Trucking</i>		Phone:			
6. Transporter 2 Company Name		Phone:			
7. Designated Facility Name and Site Address SKB Rosemount Industrial Waste Facility 13425 Courthouse Blvd. Rosemount, MN 55068		651-438-1500			
8. U.S. DOT Description (including Proper Shipping Name)		9. Containers		10. Total Quantity	11. Unit Wt/Vol
		No.	Type		
a. Non-Hazardous Industrial Waste (Mercury Contaminated Soil > 10mg/kg) Job #23-6600 Jesse Wilcox					
b.					
c.					
d.					
13. Additional Descriptions for Materials Listed Above (Indicate waste stream Approval # below) a. MI 23-0133 Mercury Contaminated Soil > 10mg/kg b. MI c. MI d. MI		14. Special Handling Procedures for Wastes Listed Above			
15. Special Handling Instructions and Additional Information Emergency Contact:		SKB Use Only Load # _____ Scale Wt. _____ Tons/Yds. _____			
16. GENERATOR'S CERTIFICATION: I hereby declare that the contents of this consignment are fully and accurately described above by proper shipping name and are classified, packed, marked, and labeled, and are in all respects in proper condition for transport by highway according to applicable international and national government regulations.					
Printed/Typed Name Agent for St. Paul Port Authority		Signature <i>Emily Z...</i>		Month 09	Day 13
17. Transporter 1 Acknowledged of Receipt of Materials		Signature <i>Mark L...</i>		Month 10	Day 03
18. Transporter 2 Acknowledgement of Receipt of Materials		Signature		Month	Day
Printed/Typed Name		Signature		Month	Day
19. Discrepancy Indication Space					
20. Facility Owner or Operator: Certification of receipt of non-hazardous materials covered by this Manifest except as noted in Item 19.					
Printed/Typed Name		Signature <i>[Signature]</i>		Month 09	Day 03

White - Return to Generator

Canary - Facility Copy

Pink - Transporter

Goldenrod - Generator Copy

Industrial-Rosemont  
13425 Courthouse Blvd.  
Rosemount, MN 55068

197 CARL BOLANDER & SONS CO.  
251 STARKEY STREET  
ST. PAUL MN 55107



SITE	TICKET	GRID		WEIGHMASTER	
002	00852735	11		DAVID	
DATE IN	DATE OUT	TIME IN	TIME OUT	VEHICLE	ROLL OFF
10/03/23	10/03/23	11:43	11:43	RT33	23-0133
REFERENCE			ORIGIN		
23-0133			VIN: YCC7591_MN_4AXLES		

SCALE 2 GROSS WT 55920 LB  
STORED TARE WT 26670 LB  
NET WEIGHT 29250 LB

Inbound Ticket

QTY.	UNIT	DESCRIPTION	RATE	EXTENSION	FEE	TOTAL
14.63	TON	SOIL TON				

This facility will only accept non-hazardous industrial recyclables or construction, and demolition waste. We will not accept any loads containing any non-approved wastes or hazardous waste.651-438-1500  
Generator: ST PAUL PORT AUTHORITY-HEIGHTS  
Address: 2200 Larpenteur Ave E  
City/State St Paul, MN 55109  
Manifest: 1953082  
SKB-WCI4410

SIGNATURE \_\_\_\_\_

NET AMOUNT

TENDERED

CHANGE

CHECK NO.

Industrial-Rosemont  
13425 Courthouse Blvd.  
Rosemount, MN 55068

197 CARL BOLANDER & SONS CO.  
251 STARKEY STREET  
ST. PAUL MN 55107

SITE	TICKET	GRID		WEIGHMASTER	
002	00852735	11		DAVID	
DATE IN	DATE OUT	TIME IN	TIME OUT	VEHICLE	ROLL OFF
10/03/23	10/03/23	11:43	11:43	RT33	23-0133
REFERENCE			ORIGIN		
23-0133			VIN: YCC7591_MN_4AXLES		

SCALE 2 GROSS WT 55920 LB  
STORED TARE WT 26670 LB  
NET WEIGHT 29250 LB

Inbound Ticket

QTY.	UNIT	DESCRIPTION	RATE	EXTENSION	FEE	TOTAL
14.63	TON	SOIL TON				

This facility will only accept non-hazardous industrial recyclables or construction, and demolition waste. We will not accept any loads containing any non-approved wastes or hazardous waste.651-438-1500  
Generator: ST PAUL PORT AUTHORITY-HEIGHTS  
Address: 2200 Larpenteur Ave E  
City/State St Paul, MN 55109  
Manifest: 1953082  
SKB-WCI4410

SIGNATURE \_\_\_\_\_

NET AMOUNT

TENDERED

CHANGE

CHECK NO.



# SKB Rosemount Industrial Waste Facility

1953082

Shipping Manifest		1. Generator's US EPA ID No. (if any)		2. Page 1 of page(s)	
3. Generator's Name and Facility Address St. Paul Port Authority 2200 Larpenteur Ave E, St. Paul, MN 55109		Mailing Address St. Paul Port Authority The Heights 400 Wabasha St. N, Ste. #240, St. Paul, MN 55102			
4. Generator's Phone (651) 204-6241		Fax (651) 223-5198			
5. Transporter 1 Company Name <i>RT Trucking</i>		Phone:			
6. Transporter 2 Company Name		Phone:			
7. Designated Facility Name and Site Address SKB Rosemount Industrial Waste Facility 13425 Courthouse Blvd. Rosemount, MN 55068		651-438-1500			
8. U.S. DOT Description (including Proper Shipping Name)		9. Containers No. Type		10. Total Quantity	11. Unit Wt/Vol
a. Non-Hazardous Industrial Waste (Mercury Contaminated Soil > 10mg/kg) Job #23-6600 Jesse Wilcox					
b.					
c.					
d.					
13. Additional Descriptions for Materials Listed Above (Indicate waste stream Approval # below) a. MI 23-0133 Mercury Contaminated Soil > 10mg/kg b. MI c. MI d. MI		14. Special Handling Procedures for Wastes Listed Above			
15. Special Handling Instructions and Additional Information Emergency Contact:		SKB Use Only Load # _____ Scale Wt. _____ Tons/Yds. _____			
16. GENERATOR'S CERTIFICATION: I hereby declare that the contents of this consignment are fully and accurately described above by proper shipping name and are classified, packed, marked, and labeled, and are in all respects in proper condition for transport by highway according to applicable international and national government regulations.					
Printed/Typed Name Agent for St. Paul Port Authority		Signature <i>Emily Zing</i>		Month 09	Day 11
17. Transporter 1 Acknowledged Receipt of Materials		Signature <i>Richard Firooz</i>		Year 2013	
Printed/Typed Name		Signature		Month 10	Day 03
18. Transporter 2 Acknowledgement of Receipt of Materials		Signature		Year 2013	
Printed/Typed Name		Signature		Month 10	Day 03
19. Discrepancy Indication Space		Signature		Year 2013	
20. Facility Owner or Operator: Certification of receipt of non-hazardous materials covered by this Manifest except as noted in Item 19.					
Printed/Typed Name <i>Dave</i>		Signature <i>Dave</i>		Month 10	Day 03
				Year 2013	

White - Return to Generator

Canary - Facility Copy

Pink - Transporter

Goldenrod - Generator Copy

Industrial-Rosemont  
13425 Courthouse Blvd.  
Rosemont, MN 55068



197 CARL BOLANDER & SONS CO.  
251 STARKEY STREET  
ST. PAUL MN 55107

SITE		TICKET		GRID		WEIGHMASTER	
002		00852744		11		Lisa Dean	
DATE IN	DATE OUT	TIME IN	TIME OUT	VEHICLE	ROLL OFF		
10/03/23	10/03/23	11:53	11:53	VALDES032	23-0133		
REFERENCE				ORIGIN			
23-0133				VIN: YBY4407_MN_5AXLES			

SCALE 1 GROSS WT 65960 LB  
STORED TARE WT 29700 LB  
NET WEIGHT 36260 LB  
Inbound Ticket

QTY.	UNIT	DESCRIPTION	RATE	EXTENSION	FEE	TOTAL
18.13	TON	SOIL TON				

This facility will only accept non-hazardous industrial recyclables or construction, and demolition waste.

We will not accept any loads containing any non-approved wastes or hazardous waste.651-438-1500

Generator: ST PAUL PORT AUTHORITY-HEIGHTS

Address: 2200 Larpenteur Ave E

City/State: St Paul, MN 55109

Manifest: 1953083

SIGNATURE \_\_\_\_\_

NET AMOUNT

TENDERED

CHANGE

CHECK NO.

Industrial-Rosemont  
13425 Courthouse Blvd.  
Rosemont, MN 55068

197 CARL BOLANDER & SONS CO.  
251 STARKEY STREET  
ST. PAUL MN 55107

SITE		TICKET		GRID		WEIGHMASTER	
002		00852744		11		Lisa Dean	
DATE IN	DATE OUT	TIME IN	TIME OUT	VEHICLE	ROLL OFF		
10/03/23	10/03/23	11:53	11:53	VALDES032	23-0133		
REFERENCE				ORIGIN			
23-0133				VIN: YBY4407_MN_5AXLES			

SCALE 1 GROSS WT 65960 LB  
STORED TARE WT 29700 LB  
NET WEIGHT 36260 LB  
Inbound Ticket

QTY.	UNIT	DESCRIPTION	RATE	EXTENSION	FEE	TOTAL
18.13	TON	SOIL TON				

This facility will only accept non-hazardous industrial recyclables or construction, and demolition waste.

We will not accept any loads containing any non-approved wastes or hazardous waste.651-438-1500

Generator: ST PAUL PORT AUTHORITY-HEIGHTS

Address: 2200 Larpenteur Ave E

City/State: St Paul, MN 55109

Manifest: 1953083

SKB-WCI 4410

SIGNATURE \_\_\_\_\_

NET AMOUNT

TENDERED

CHANGE

CHECK NO.



# SKB Rosemount Industrial Waste Facility

1953083

Shipping Manifest		1. Generator's US EPA ID No. (if any)		2. Page 1 of page(s)	
3. Generator's Name and Facility Address St. Paul Port Authority 2200 Larpenteur Ave E, St. Paul, MN 55109		Mailing Address St. Paul Port Authority The Heights 400 Wabasha St. N, Ste. #240, St. Paul, MN 55102			
4. Generator's Phone (651) 204-6241		Fax (651) 223-5198			
5. Transporter 1 Company Name		Phone:			
6. Transporter 2 Company Name <i>VTC</i>		Phone:			
7. Designated Facility Name and Site Address SKB Rosemount Industrial Waste Facility 13425 Courthouse Blvd. Rosemount, MN 55068		651-438-1500			
8. U.S. DOT Description (including Proper Shipping Name)		9. Containers		10. Total Quantity	
		No. Type		Unit	
a. Non-Hazardous Industrial Waste (Mercury Contaminated Soil > 10mg/kg) Job #23-6600 Jesse Wilcox				Wt/Vol	
b.					
c.					
d.					
13. Additional Descriptions for Materials Listed Above (indicate waste stream Approval # below)		14. Special Handling Procedures for Wastes Listed Above			
a. MI 23-0133 Mercury Contaminated Soil > 10mg/kg					
b. MI					
c. MI					
d. MI					
15. Special Handling Instructions and Additional Information Emergency Contact:		SKB Use Only Load # Scale Wt. Tons/Yds.			
16. GENERATOR'S CERTIFICATION: I hereby declare that the contents of this consignment are fully and accurately described above by proper shipping name and are classified, packed, marked, and labeled, and are in all respects in proper condition for transport by highway according to applicable international and national government regulations.					
Printed/Typed Name Agent for St. Paul Port Authority		Signature <i>Emily Zing</i>		Month Day Year 10/9/11 3/2/13	
17. Transporter 1 Acknowledged of Receipt of Materials					
Printed/Typed Name		Signature <i>Fabian Linares</i>		Month Day Year 11/01/12 12/13	
18. Transported 2 Acknowledgement of Receipt of Materials					
Printed/Typed Name		Signature		Month Day Year	
19. Discrepancy Indication Space					
20. Facility Owner or Operator: Certification of receipt of non-hazardous materials covered by this Manifest except as noted in Item 19.					
Printed/Typed Name		Signature <i>[Signature]</i>		Month Day Year 10/3/13	

White - Return to Generator      Pink - Transporter      Canary - Facility Copy      Goldenrod - Generator Copy



Industrial-Rosemont  
13425 Courthouse Blvd.  
Rosemount, MN 55068

197 CARL BOLANDER & SONS CO.  
251 STARKEY STREET  
ST. PAUL MN 55107



SITE		TICKET		GRID		WEIGHMASTER	
002		00852748		11		Lisa Dean	
DATE IN	DATE OUT	TIME IN	TIME OUT	VEHICLE	ROLL OFF		
10/03/23	10/03/23	11:55	11:55	SCHL221	23-0133		
REFERENCE				ORIGIN			
23-0133				VIN: 18161_WI_4AXELS			

SCALE 1 GROSS WT 57040 LB  
STORED TARE WT 25860 LB  
NET WEIGHT 31180 LB  
Inbound Ticket

QTY.	UNIT	DESCRIPTION	RATE	EXTENSION	FEE	TOTAL
15.59	TON	SOIL TON				

This facility will only accept non-hazardous industrial  
recyclables or construction, and demolition waste.

We will not accept any loads containing any  
non-approved wastes or hazardous waste.651-438-1500

Generator: ST PAUL PORT AUTHORITY-HEIGHTS

Address: 2200 Larpenteur Ave E

City/State St Paul, MN 55109

Manifest: 1953084

SIGNATURE \_\_\_\_\_

NET AMOUNT

TENDERED

CHANGE

CHECK NO.

Industrial-Rosemont  
13425 Courthouse Blvd.  
Rosemount, MN 55068

197 CARL BOLANDER & SONS CO.  
251 STARKEY STREET  
ST. PAUL MN 55107

SITE		TICKET		GRID		WEIGHMASTER	
002		00852748		11		Lisa Dean	
DATE IN	DATE OUT	TIME IN	TIME OUT	VEHICLE	ROLL OFF		
10/03/23	10/03/23	11:55	11:55	SCHL221	23-0133		
REFERENCE				ORIGIN			
23-0133				VIN: 18161_WI_4AXELS			

SCALE 1 GROSS WT 57040 LB  
STORED TARE WT 25860 LB  
NET WEIGHT 31180 LB  
Inbound Ticket

QTY.	UNIT	DESCRIPTION	RATE	EXTENSION	FEE	TOTAL
15.59	TON	SOIL TON				

This facility will only accept non-hazardous industrial  
recyclables or construction, and demolition waste.

We will not accept any loads containing any  
non-approved wastes or hazardous waste.651-438-1500

Generator: ST PAUL PORT AUTHORITY-HEIGHTS

Address: 2200 Larpenteur Ave E

City/State St Paul, MN 55109

Manifest: 1953084

SKB-WCI 4410

SIGNATURE \_\_\_\_\_

NET AMOUNT

TENDERED

CHANGE

CHECK NO.



# SKB Rosemount Industrial Waste Facility

1953084

Shipping Manifest		1. Generator's US EPA ID No. (if any)		2. Page 1 of page(s)	
3. Generator's Name and Facility Address St. Paul Port Authority 2200 Larpenteur Ave E, St. Paul, MN 55109		Mailing Address St. Paul Port Authority The Heights 400 Wabasha St. N, Ste. #240, St. Paul, MN 55102 Fax (651) 223-5198			
4. Generator's Phone (651) 204-6241					
5. Transporter 1 Company Name <i>VADes</i>		Phone:			
6. Transporter 2 Company Name		Phone:			
7. Designated Facility Name and Site Address SKB Rosemount Industrial Waste Facility 13425 Courthouse Blvd. Rosemount, MN 55068		651-438-1500			
8. U.S. DOT Description (including Proper Shipping Name)		9. Containers No. Type		10. Total Quantity	11. Unit Wt/Vol
a. Non-Hazardous Industrial Waste (Mercury Contaminated Soil>10mg/kg) Job #23-6600 Jesse Wilcox					
b.					
c.					
d.					
13. Additional Descriptions for Materials Listed Above (Indicate waste stream Approval # below) a. MI 23-0133 Mercury Contaminated Soil>10mg/kg b. MI c. MI d. MI		14. Special Handling Procedures for Wastes Listed Above			
15. Special Handling Instructions and Additional Information Emergency Contact:		SKB Use Only Load # Scale Wt. Tons/Yds.			
16. GENERATOR'S CERTIFICATION: I hereby declare that the contents of this consignment are fully and accurately described above by proper shipping name and are classified, packed, marked, and labeled, and are in all respects in proper condition for transport by highway according to applicable International and national government regulations.					
Printed/Typed Name Agent for St. Paul Port Authority		Signature <i>[Signature]</i>		Month Day Year <i>11 01 23</i>	
17. Transporter 1 Acknowledged of Receipt of Materials		Printed/Typed Name <i>Telix D. [Signature]</i>		Signature <i>[Signature]</i>	
18. Transporter 2 Acknowledgement of Receipt of Materials		Printed/Typed Name		Month Day Year <i>11 01 23</i>	
19. Discrepancy Indication Space		Signature		Month Day Year	
20. Facility Owner or Operator: Certification of receipt of non-hazardous materials covered by this Manifest except as noted in Item 19.					
Printed/Typed Name		Signature <i>[Signature]</i>		Month Day Year <i>11 01 23</i>	

White - Return to Generator      Pink - Transporter      Canary - Facility Copy      Goldenrod - Generator Copy

Industrial-Rosemont  
13425 Courthouse Blvd.  
Rosemont, MN 55068



197 CARL BOLANDER & SONS CO.  
251 STARKEY STREET  
ST. PAUL MN 55107

SITE		TICKET		GRID		WEIGHMASTER	
002		00852757		11		Christina W	
DATE IN	DATE OUT	TIME IN	TIME OUT	VEHICLE	ROLL OFF		
10/03/23	10/03/23	12:07	12:07	JRF14	23-0133		
REFERENCE				ORIGIN			
23-0133				VIN: YBV9890_MN			

SCALE 1 GROSS WT 63180 LB  
STORED TARE WT 29420 LB  
NET WEIGHT 33760 LB  
Inbound Ticket

QTY.	UNIT	DESCRIPTION	RATE	EXTENSION	FEE	TOTAL
16.88	TON	SOIL TON				

This facility will only accept non-hazardous industrial  
recyclables or construction, and demolition waste.

We will not accept any loads containing any  
non-approved wastes or hazardous waste.651-438-1500

Generator: ST PAUL PORT AUTHORITY-HEIGHTS

Address: 2200 Larpenteur Ave E

City/State: St Paul, MN 55109

Manifest: 1953085

SIGNATURE \_\_\_\_\_

NET AMOUNT

TENDERED

CHANGE

CHECK NO.

Industrial-Rosemont  
13425 Courthouse Blvd.  
Rosemont, MN 55068

197 CARL BOLANDER & SONS CO.  
251 STARKEY STREET  
ST. PAUL MN 55107

SITE		TICKET		GRID		WEIGHMASTER	
002		00852757		11		Christina W	
DATE IN	DATE OUT	TIME IN	TIME OUT	VEHICLE	ROLL OFF		
10/03/23	10/03/23	12:07	12:07	JRF14	23-0133		
REFERENCE				ORIGIN			
23-0133				VIN: YBV9890_MN			

SCALE 1 GROSS WT 63180 LB  
STORED TARE WT 29420 LB  
NET WEIGHT 33760 LB  
Inbound Ticket

QTY.	UNIT	DESCRIPTION	RATE	EXTENSION	FEE	TOTAL
16.88	TON	SOIL TON				

This facility will only accept non-hazardous industrial  
recyclables or construction, and demolition waste.

We will not accept any loads containing any  
non-approved wastes or hazardous waste.651-438-1500

Generator: ST PAUL PORT AUTHORITY-HEIGHTS

Address: 2200 Larpenteur Ave E

City/State: St Paul, MN 55109

Manifest: 1953085

SKB-WCT4410

SIGNATURE \_\_\_\_\_

NET AMOUNT

TENDERED

CHANGE

CHECK NO.



# SKB Rosemount Industrial Waste Facility

1953085

Shipping Manifest		1. Generator's US EPA ID No. (if any)		2. Page 1 of page(s)	
3. Generator's Name and Facility Address St. Paul Port Authority 2200 Larpenteur Ave E, St. Paul, MN 55109		Mailing Address St. Paul Port Authority The Heights 400 Wabasha St. N, Ste. #240, St. Paul, MN 55102 Fax (651) 223-5198			
4. Generator's Phone (651) 204-6241		Phone:			
5. Transporter 1 Company Name		Phone:			
6. Transporter 2 Company Name		Phone:			
7. Designated Facility Name and Site Address		SKB Rosemount Industrial Waste Facility 13425 Courthouse Blvd. Rosemount, MN 55068 651-438-1500			
8. U.S. DOT Description (including Proper Shipping Name)		9. Containers		10. Total Quantity	11. Unit Wt/Vol.
		No.	Type		
a. Non-Hazardous Industrial Waste (Mercury Contaminated Soil > 10mg/kg) Job #23-6600 Jesse Wilcox					
b.					
c.					
d.					
13. Additional Descriptions for Materials Listed Above (indicate waste stream Approval # below)		14. Special Handling Procedures for Wastes Listed Above			
a. MI 23-0133 Mercury Contaminated Soil > 10mg/kg					
b. MI					
c. MI					
d. MI					
15. Special Handling Instructions and Additional Information		SKB Use Only			
Emergency Contact:		Load # _____ Scale Wt. _____ Tons/Yds. _____			
16. GENERATOR'S CERTIFICATION: I hereby declare that the contents of this consignment are fully and accurately described above by proper shipping name and are classified, packed, marked, and labeled, and are in all respects in proper condition for transport by highway according to applicable international and national government regulations.					
Printed/Typed Name Agent for St. Paul Port Authority		Signature		Month Day Year 10 02 23	
17. Transporter 1 Acknowledged of Receipt of Materials		Signature		Month Day Year 10 03 23	
Printed/Typed Name		Signature		Month Day Year	
18. Transporter 2 Acknowledgement of Receipt of Materials		Signature		Month Day Year	
Printed/Typed Name		Signature		Month Day Year	
19. Discrepancy Indication Space					
20. Facility Owner or Operator: Certification of receipt of non-hazardous materials covered by this Manifest except as noted in Item 19.					
Printed/Typed Name		Signature		Month Day Year	

White - Return to Generator

Canary - Facility Copy

Pink - Transporter

Goldenrod - Generator Copy

Industrial-Rosemont  
13425 Courthouse Blvd.  
Rosemount, MN 55068

197 CARL BOLANDER & SONS CO.  
251 STARKEY STREET  
ST. PAUL MN 55107



SITE	TICKET	GRID		WEIGHMASTER	
002	00852758	11		MIRANDA	
DATE IN	DATE OUT	TIME IN	TIME OUT	VEHICLE	ROLL OFF
10/03/23	10/03/23	12:07	12:07	VTE039	23-0133
REFERENCE			ORIGIN		
23-0133			VIN: YBX3235_MN_4AXELS		

SCALE 2 GROSS WT 56100 LB  
STORED TARE WT 27820 LB  
NET WEIGHT 28280 LB

Inbound Ticket

QTY.	UNIT	DESCRIPTION	RATE	EXTENSION	FEE	TOTAL
14.14	TON	SOIL TON				

This facility will only accept non-hazardous industrial  
recyclables or construction, and demolition waste.

We will not accept any loads containing any  
non-approved wastes or hazardous waste.651-438-1500

Generator: ST PAUL PORT AUTHORITY-HEIGHTS

Address: 2200 Larpenteur Ave E

City/State St Paul, MN 55109

Manifest: 1953086

SKB-WCI 4410

SIGNATURE \_\_\_\_\_

NET AMOUNT

TENDERED

CHANGE

CHECK NO.

Industrial-Rosemont  
13425 Courthouse Blvd.  
Rosemount, MN 55068

197 CARL BOLANDER & SONS CO.  
251 STARKEY STREET  
ST. PAUL MN 55107

SITE	TICKET	GRID		WEIGHMASTER	
002	00852758	11		MIRANDA	
DATE IN	DATE OUT	TIME IN	TIME OUT	VEHICLE	ROLL OFF
10/03/23	10/03/23	12:07	12:07	VTE039	23-0133
REFERENCE			ORIGIN		
23-0133			VIN: YBX3235_MN_4AXELS		

SCALE 2 GROSS WT 56100 LB  
STORED TARE WT 27820 LB  
NET WEIGHT 28280 LB

Inbound Ticket

QTY.	UNIT	DESCRIPTION	RATE	EXTENSION	FEE	TOTAL
14.14	TON	SOIL TON				

This facility will only accept non-hazardous industrial  
recyclables or construction, and demolition waste.

We will not accept any loads containing any  
non-approved wastes or hazardous waste.651-438-1500

Generator: ST PAUL PORT AUTHORITY-HEIGHTS

Address: 2200 Larpenteur Ave E

City/State St Paul, MN 55109

Manifest: 1953086

SKB-WCI 4410

SIGNATURE \_\_\_\_\_

NET AMOUNT

TENDERED

CHANGE

CHECK NO.



# SKB Rosemount Industrial Waste Facility

1953086

Shipping Manifest		1. Generator's US EPA ID No. (if any)		2. Page 1 of page(s)	
3. Generator's Name and Facility Address St. Paul Port Authority 2200 Larpenteur Ave E, St. Paul, MN 55109		Mailing Address St. Paul Port Authority The Heights 400 Wabasha St. N, Ste. #240, St. Paul, MN 55102 Fax (651) 223-5198			
4. Generator's Phone (651) 204-6241		5. Transporter 1 Company Name			
		Phone:			
6. Transporter 2 Company Name		Phone:			
7. Designated Facility Name and Site Address		SKB Rosemount Industrial Waste Facility 13425 Courthouse Blvd. Rosemount, MN 55068 651-438-1500			
8. U.S. DOT Description (including Proper Shipping Name)		9. Containers		10. Total Quantity	11. Unit Wt/Vol
		No.	Type		
a. Non-Hazardous Industrial Waste (Mercury Contaminated Soil > 10mg/kg) Job #23-6600 Jesse Wilcox					
b.					
c.					
d.					
13. Additional Descriptions for Materials Listed Above (indicate waste stream Approval # below)		14. Special Handling Procedures for Wastes Listed Above			
a. MI 23-0133 Mercury Contaminated Soil > 10mg/kg					
b. MI					
c. MI					
d. MI					
15. Special Handling Instructions and Additional Information		SKB Use Only			
Emergency Contact:		Load # _____ Scale Wt. _____ Tons/Yds. _____			
16. GENERATOR'S CERTIFICATION: I hereby declare that the contents of this consignment are fully and accurately described above by proper shipping name and are classified, packed, marked, and labeled, and are in all respects in proper condition for transport by highway according to applicable international and national government regulations					
Printed/Typed Name Agent for St. Paul Port Authority		Signature		Month Day Year 11 02 23	
17. Transporter 1 Acknowledged Receipt of Materials		Signature		Month Day Year	
Printed/Typed Name Armando Vigen		Signature		Month Day Year	
18. Transporter 2 Acknowledgement of Receipt of Materials		Signature		Month Day Year	
Printed/Typed Name		Signature		Month Day Year	
19. Discrepancy Indication Space					
20. Facility Owner or Operator: Certification of receipt of non-hazardous materials covered by this Manifest except as noted in Item 19.					
Printed/Typed Name		Signature		Month Day Year 11 02 23	

White - Return to Generator

Canary - Facility Copy

Pink - Transporter

Goldenrod - Generator Copy

Industrial-Rosemont  
13425 Courthouse Blvd.  
Rosemount, MN 55068

197 CARL BOLANDER & SONS CO.  
251 STARKEY STREET  
ST. PAUL MN 55107



SITE	TICKET	GRID		WEIGHMASTER	
002	00852764	11		Christina W	
DATE IN	DATE OUT	TIME IN	TIME OUT	VEHICLE	ROLL OFF
10/03/23	10/03/23	12:14	12:14	DCST2	23-0133
REFERENCE			ORIGIN		
23-0133			VIN: YBJ9506_MN_4AXLES		

SCALE 1 GROSS WT 63680 LB  
STORED TARE WT 24560 LB  
NET WEIGHT 39120 LB  
Inbound Ticket

QTY.	UNIT	DESCRIPTION	RATE	EXTENSION	FEE	TOTAL
19.56	TON	SOIL TON				

This facility will only accept non-hazardous industrial  
recyclables or construction, and demolition waste.  
We will not accept any loads containing any  
non-approved wastes or hazardous waste.651-438-1500  
Generator: ST PAUL PORT AUTHORITY-HEIGHTS  
Address: 2200 Larpenteur Ave E  
City/State St Paul, MN 55109  
Manifest: 1953088

SIGNATURE \_\_\_\_\_

NET AMOUNT

TENDERED

CHANGE

CHECK NO.

Industrial-Rosemont  
13425 Courthouse Blvd.  
Rosemount, MN 55068

197 CARL BOLANDER & SONS CO.  
251 STARKEY STREET  
ST. PAUL MN 55107

SITE	TICKET	GRID		WEIGHMASTER	
002	00852764	11		Christina W	
DATE IN	DATE OUT	TIME IN	TIME OUT	VEHICLE	ROLL OFF
10/03/23	10/03/23	12:14	12:14	DCST2	23-0133
REFERENCE			ORIGIN		
23-0133			VIN: YBJ9506_MN_4AXLES		

SCALE 1 GROSS WT 63680 LB  
STORED TARE WT 24560 LB  
NET WEIGHT 39120 LB  
Inbound Ticket

QTY.	UNIT	DESCRIPTION	RATE	EXTENSION	FEE	TOTAL
19.56	TON	SOIL TON				

This facility will only accept non-hazardous industrial  
recyclables or construction, and demolition waste.  
We will not accept any loads containing any  
non-approved wastes or hazardous waste.651-438-1500  
Generator: ST PAUL PORT AUTHORITY-HEIGHTS  
Address: 2200 Larpenteur Ave E  
City/State St Paul, MN 55109  
Manifest: 1953088

SIGNATURE \_\_\_\_\_

NET AMOUNT

TENDERED

CHANGE

CHECK NO.



# SKB Rosemount Industrial Waste Facility

1953088

Shipping Manifest		1. Generator's US EPA ID No. (if any)		2. Page 1 of page(s)	
3. Generator's Name and Facility Address St. Paul Port Authority 2200 Larpentour Ave E, St. Paul, MN 55109		Mailing Address St. Paul Port Authority The Heights 400 Wabasha St. N, Ste. #240, St. Paul, MN 55102 Fax (651) 223-5198			
4. Generator's Phone (651) 204-6241		Phone:			
5. Transporter 1 Company Name		Phone:			
6. Transporter 2 Company Name		Phone:			
7. Designated Facility Name and Site Address		SKB Rosemount Industrial Waste Facility 13425 Courthouse Blvd. Rosemount, MN 55068 651-438-1500			
8. U.S. DOT Description (including Proper Shipping Name)		9. Containers		10. Total Quantity	11. Unit Wt/Vol
		No.	Type		
a. Non-Hazardous Industrial Waste (Mercury Contaminated Soil > 10mg/kg) Job #23-6600 Jesse Wilcox					
b.					
c.					
d.					
13. Additional Descriptions for Materials Listed Above (Indicate waste stream Approval # below)		14. Special Handling Procedures for Wastes Listed Above			
a. MI 23-0133 Mercury Contaminated Soil > 10mg/kg					
b. MI					
c. MI					
d. MI					
15. Special Handling Instructions and Additional Information		SKB Use Only			
Emergency Contact:		Load #			
		Scale Wt.			
		Tons/Yds.			
16. GENERATOR'S CERTIFICATION: I hereby declare that the contents of this consignment are fully and accurately described above by proper shipping name and are classified, packed, marked, and labeled, and are in all respects in proper condition for transport by highway according to applicable international and national government regulations.					
Printed/Typed Name Agent for St. Paul Port Authority		Signature		Month Day Year 11 00 23	
17. Transporter 1 Acknowledged of Receipt of Materials		Signature		Month Day Year 11 00 23	
Printed/Typed Name Denard Sutton		Signature		Month Day Year 11 00 23	
18. Transporter 2 Acknowledgement of Receipt of Materials		Signature		Month Day Year	
Printed/Typed Name		Signature		Month Day Year	
19. Discrepancy Indication Space					
20. Facility Owner or Operator: Certification of receipt of non-hazardous materials covered by this Manifest except as noted in item 19.					
Printed/Typed Name		Signature		Month Day Year 10 26 23	

White - Return to Generator

Pink - Transporter

Canary - Facility Copy

Goldenrod - Generator Copy



Industrial-Rosemont  
13425 Courthouse Blvd.  
Rosemount, MN 55068



197 CARL BOLANDER & SONS CO.  
251 STARKEY STREET  
ST. PAUL MN 55107

SITE		TICKET		GRID		WEIGHMASTER					
002		00852773		11		Christina W					
DATE IN		DATE OUT		TIME IN		TIME OUT		VEHICLE		ROLL OFF	
10/03/23		10/03/23		12:22		12:22		MEMETOV77		23-0133	
REFERENCE						ORIGIN					
23-0133						VIN: YBU8907_MN_4AXLES					

SCALE 1 GROSS WT 58780 LB  
STORED TARE WT 29040 LB  
NET WEIGHT 29740 LB

Inbound Ticket

QTY.	UNIT	DESCRIPTION	RATE	EXTENSION	FEE	TOTAL
14.87	TON	SOIL TON				

This facility will only accept non-hazardous industrial  
recyclables or construction, and demolition waste.  
We will not accept any loads containing any  
non-approved wastes or hazardous waste.651-438-1500

Generator: ST PAUL PORT AUTHORITY-HEIGHTS  
Address: 2200 Larpenteur Ave E  
City/State: St Paul, MN 55109  
Manifest: 1953089

SIGNATURE \_\_\_\_\_

NET AMOUNT

TENDERED

CHANGE

CHECK NO.

Industrial-Rosemont  
13425 Courthouse Blvd.  
Rosemount, MN 55068

197 CARL BOLANDER & SONS CO.  
251 STARKEY STREET  
ST. PAUL MN 55107

SITE		TICKET		GRID		WEIGHMASTER					
002		00852773		11		Christina W					
DATE IN		DATE OUT		TIME IN		TIME OUT		VEHICLE		ROLL OFF	
10/03/23		10/03/23		12:22		12:22		MEMETOV77		23-0133	
REFERENCE						ORIGIN					
23-0133						VIN: YBU8907_MN_4AXLES					

SCALE 1 GROSS WT 58780 LB  
STORED TARE WT 29040 LB  
NET WEIGHT 29740 LB

Inbound Ticket

QTY.	UNIT	DESCRIPTION	RATE	EXTENSION	FEE	TOTAL
14.87	TON	SOIL TON				

This facility will only accept non-hazardous industrial  
recyclables or construction, and demolition waste.  
We will not accept any loads containing any  
non-approved wastes or hazardous waste.651-438-1500

Generator: ST PAUL PORT AUTHORITY-HEIGHTS  
Address: 2200 Larpenteur Ave E  
City/State: St Paul, MN 55109  
Manifest: 1953089

SIGNATURE \_\_\_\_\_

NET AMOUNT

TENDERED

CHANGE

CHECK NO.



# SKB Rosemount Industrial Waste Facility

1953089

Shipping Manifest		1. Generator's US EPA ID No. (if any)		2. Page 1 of page(s)	
3. Generator's Name and Facility Address St. Paul Port Authority 2200 Larpenteur Ave E, St. Paul, MN 55109		Mailing Address St. Paul Port Authority The Heights 400 Wabasha St. N, Ste. #240, St. Paul, MN 55102 Fax (651) 223-5198			
4. Generator's Phone (651) 204-6241					
5. Transporter 1 Company Name <i>St. Paul Port Authority Service LLC</i>		Phone:			
6. Transporter 2 Company Name		Phone:			
7. Designated Facility Name and Site Address SKB Rosemount Industrial Waste Facility 13425 Courthouse Blvd. Rosemount, MN 55068		651-438-1500			
8. U.S. DOT Description (including Proper Shipping Name)		9. Containers No. Type		10. Total Quantity	11. Unit Wt/Vol
a. Non-Hazardous Industrial Waste (Mercury Contaminated Soil > 10mg/kg) Job #23-6600 Jesse Wilcox					
b.					
c.					
d.					
13. Additional Descriptions for Materials Listed Above (indicate waste stream Approval # below) a. MI 23-0133 Mercury Contaminated Soil > 10mg/kg b. MI c. MI d. MI		14. Special Handling Procedures for Wastes Listed Above			
15. Special Handling Instructions and Additional Information Emergency Contact:		SKB Use Only Load # _____ Scale Wt. _____ Tons/Yds. _____			
16. GENERATOR'S CERTIFICATION: I hereby declare that the contents of this consignment are fully and accurately described above by proper shipping name and are classified, packed, marked, and labeled, and are in all respects in proper condition for transport by highway according to applicable international and national government regulations.					
Printed/Typed Name Agent for St. Paul Port Authority		Signature		Month Day Year 11 00 23	
17. Transporter 1 Acknowledged of Receipt of Materials		Printed/Typed Name <i>Heather Monette</i>		Signature	
18. Transporter 2 Acknowledgement of Receipt of Materials		Printed/Typed Name		Signature	
19. Discrepancy Indication Space					
20. Facility Owner or Operator: Certification of receipt of non-hazardous materials covered by this Manifest except as noted in Item 19.		Printed/Typed Name		Signature	
				Month Day Year 11 00 23	

White - Return to Generator

Canary - Facility Copy

Pink - Transporter

Goldenrod - Generator Copy

Industrial-Rosemont  
13425 Courthouse Blvd.  
Rosemont, MN 55068



197 CARL BOLANDER & SONS CO.  
251 STARKEY STREET  
ST. PAUL MN 55107

SITE	TICKET	GRID		WEIGHMASTER	
002	00852775	11		MIRANDA	
DATE IN	DATE OUT	TIME IN	TIME OUT	VEHICLE	ROLL OFF
10/03/23	10/03/23	12:25	12:25	VTE038	23-0133
REFERENCE			ORIGIN		
23-0133			VIN: YBY8656_MN_5AXLES-1		

SCALE 2 GROSS WT 60420 LB  
STORED TARE WT 25980 LB  
NET WEIGHT 34440 LB

Inbound Ticket

QTY.	UNIT	DESCRIPTION	RATE	EXTENSION	FEE	TOTAL
17.22	TON	SOIL TON				

This facility will only accept non-hazardous industrial  
recyclables or construction, and demolition waste.

We will not accept any loads containing any  
non-approved wastes or hazardous waste.651-438-1500

Generator: ST PAUL PORT AUTHORITY-HEIGHTS

Address: 2200 Larpenteur Ave E

City/State St Paul, MN 55109

Manifest: 1953090

SKB-WCI4410

SIGNATURE \_\_\_\_\_

NET AMOUNT

TENDERED

CHANGE

CHECK NO.

Industrial-Rosemont  
13425 Courthouse Blvd.  
Rosemont, MN 55068

197 CARL BOLANDER & SONS CO.  
251 STARKEY STREET  
ST. PAUL MN 55107

SITE	TICKET	GRID		WEIGHMASTER	
002	00852775	11		MIRANDA	
DATE IN	DATE OUT	TIME IN	TIME OUT	VEHICLE	ROLL OFF
10/03/23	10/03/23	12:25	12:25	VTE038	23-0133
REFERENCE			ORIGIN		
23-0133			VIN: YBY8656_MN_5AXLES-1		

SCALE 2 GROSS WT 60420 LB  
STORED TARE WT 25980 LB  
NET WEIGHT 34440 LB

Inbound Ticket

QTY.	UNIT	DESCRIPTION	RATE	EXTENSION	FEE	TOTAL
17.22	TON	SOIL TON				

This facility will only accept non-hazardous industrial  
recyclables or construction, and demolition waste.

We will not accept any loads containing any  
non-approved wastes or hazardous waste.651-438-1500

Generator: ST PAUL PORT AUTHORITY-HEIGHTS

Address: 2200 Larpenteur Ave E

City/State St Paul, MN 55109

Manifest: 1953090

SKB-WCI4410

SIGNATURE \_\_\_\_\_

NET AMOUNT

TENDERED

CHANGE

CHECK NO.



# SKB Rosemount Industrial Waste Facility

1953090

Shipping Manifest		1. Generator's US EPA ID No. (if any)		2. Page 1 of page(s)	
3. Generator's Name and Facility Address St. Paul Port Authority 2200 Larpenteur Ave E, St. Paul, MN 55109		Mailing Address St. Paul Port Authority The Heights 400 Wabasha St. N, Ste. #240, St. Paul, MN 55102 Fax (651) 223-5198			
4. Generator's Phone (651) 204-6241					
5. Transporter 1 Company Name		Phone:			
6. Transporter 2 Company Name		Phone:			
7. Designated Facility Name and Site Address		SKB Rosemount Industrial Waste Facility 13425 Courthouse Blvd. Rosemount, MN 55068 651-438-1500			
8. U.S. DOT Description (including Proper Shipping Name)		9. Containers		10. Total Quantity	11. Unit Wt/Vol
		No.	Type		
a. Non-Hazardous Industrial Waste (Mercury Contaminated Soil > 10mg/kg) Job #23-6600 Jesse Wilcox					
b.					
c.					
d.					
13. Additional Descriptions for Materials Listed Above (Indicate waste stream Approval # below)		14. Special Handling Procedures for Wastes Listed Above			
a. MI 23-0133 Mercury Contaminated Soil > 10mg/kg					
b. MI					
c. MI					
d. MI					
15. Special Handling Instructions and Additional Information		SKB Use Only			
Emergency Contact:		Load # _____ Scale Wt. _____ Tons/Yds. _____			
16. GENERATOR'S CERTIFICATION: I hereby declare that the contents of this consignment are fully and accurately described above by proper shipping name and are classified, packed, marked, and labeled and are in all respects in proper condition for transport by highway according to applicable international and national government regulations.					
Printed/Typed Name Agent for St. Paul Port Authority		Signature		Month Day Year 10 01 23	
17. Transporter 1 Acknowledged of Receipt of Materials		Signature		Month Day Year 10 03 23	
Printed/Typed Name TODD CURICK		Signature			
18. Transporter 2 Acknowledgement of Receipt of Materials		Signature		Month Day Year	
Printed/Typed Name		Signature			
19. Discrepancy Indication Space					
20. Facility Owner or Operator: Certification of receipt of non-hazardous materials covered by this Manifest except as noted in Item 19.					
Printed/Typed Name mb		Signature		Month Day Year 10 03 23	

White - Return to Generator

Canary - Facility Copy

Pink - Transporter

Goldenrod - Generator Copy

Industrial-Rosemont  
13425 Courthouse Blvd.  
Rosemount, MN 55068

197 CARL BOLANDER & SONS CO.  
251 STARKEY STREET  
ST. PAUL MN 55107



SITE	TICKET	GRID		WEIGHMASTER	
002	00852777	11		Christina W	
DATE IN	DATE OUT	TIME IN	TIME OUT	VEHICLE	ROLL OFF
10/03/23	10/03/23	12:26	12:26	MTHIEL67	23-0133
REFERENCE			ORIGIN		
23-0133			VIN: YBX0203_MN_6AXLES		

SCALE 1 GROSS WT 66440 LB  
STORED TARE WT 31300 LB  
NET WEIGHT 35140 LB  
Inbound Ticket

QTY.	UNIT	DESCRIPTION	RATE	EXTENSION	FEE	TOTAL
17.57	TON	SOIL TON				

This facility will only accept non-hazardous industrial  
recyclables or construction, and demolition waste.  
We will not accept any loads containing any  
non-approved wastes or hazardous waste.651-438-1500  
Generator: ST PAUL PORT AUTHORITY-HEIGHTS  
Address: 2200 Larpenteur Ave E  
City/State St Paul, MN 55109  
Manifest: 1953091

SIGNATURE \_\_\_\_\_

NET AMOUNT

TENDERED

CHANGE

CHECK NO.

Industrial-Rosemont  
13425 Courthouse Blvd.  
Rosemount, MN 55068

197 CARL BOLANDER & SONS CO.  
251 STARKEY STREET  
ST. PAUL MN 55107

SITE	TICKET	GRID		WEIGHMASTER	
002	00852777	11		Christina W	
DATE IN	DATE OUT	TIME IN	TIME OUT	VEHICLE	ROLL OFF
10/03/23	10/03/23	12:26	12:26	MTHIEL67	23-0133
REFERENCE			ORIGIN		
23-0133			VIN: YBX0203_MN_6AXLES		

SCALE 1 GROSS WT 66440 LB  
STORED TARE WT 31300 LB  
NET WEIGHT 35140 LB  
Inbound Ticket

QTY.	UNIT	DESCRIPTION	RATE	EXTENSION	FEE	TOTAL
17.57	TON	SOIL TON				

This facility will only accept non-hazardous industrial  
recyclables or construction, and demolition waste.  
We will not accept any loads containing any  
non-approved wastes or hazardous waste.651-438-1500  
Generator: ST PAUL PORT AUTHORITY-HEIGHTS  
Address: 2200 Larpenteur Ave E  
City/State St Paul, MN 55109  
Manifest: 1953091

SIGNATURE \_\_\_\_\_

NET AMOUNT

TENDERED

CHANGE

CHECK NO.



# SKB Rosemount Industrial Waste Facility

1953091

Shipping Manifest		1. Generator's US EPA ID No. (if any)		2. Page 1 of page(s)	
3. Generator's Name and Facility Address St. Paul Port Authority 2200 Larpentour Ave E, St. Paul, MN 55109		Mailing Address St. Paul Port Authority The Heights 400 Wabasha St. N, Ste. #240, St. Paul, MN 55102			
4. Generator's Phone (651) 204-6241		Fax (651) 223-5198			
5. Transporter 1 Company Name		Phone:			
6. Transporter 2 Company Name		Phone:			
7. Designated Facility Name and Site Address		SKB Rosemount Industrial Waste Facility 13425 Courthouse Blvd. Rosemount, MN 55068 651-438-1500			
8. U.S. DOT Description (including Proper Shipping Name)		9. Containers		10. Total Quantity	11. Unit Wt/Vol
		No.	Type		
a. Non-Hazardous Industrial Waste (Mercury Contaminated Soil>10mg/kg) Job #23-6600 Jesse Wilcox					
b.					
c.					
d.					
13. Additional Descriptions for Materials Listed Above (Indicate waste stream Approval # below)		14. Special Handling Procedures for Wastes Listed Above			
a. MI 23-0133 Mercury Contaminated Soil>10mg/kg					
b. MI					
c. MI					
d. MI					
15. Special Handling Instructions and Additional Information		SKB Use Only			
Emergency Contact:		Load # _____ Scale Wt. _____ Tons/Yds. _____			
16. GENERATOR'S CERTIFICATION: I hereby declare that the contents of this consignment are fully and accurately described above by proper shipping name and are classified, packed, marked, and labeled and are in all respects in proper condition for transport by highway according to applicable international and national government regulations.					
Printed/Typed Name Agent for St. Paul Port Authority		Signature		Month Day Year 10 02 23	
17. Transporter 1 Acknowledged Receipt of Materials		Signature		Month Day Year 10 03 23	
Printed/Typed Name Over the		Signature		Month Day Year 10 03 23	
18. Transporter 2 Acknowledgement of Receipt of Materials		Signature		Month Day Year	
Printed/Typed Name		Signature		Month Day Year	
19. Discrepancy Indication Space					
20. Facility Owner or Operator: Certification of receipt of non-hazardous materials covered by this Manifest except as noted in Item 19.					
Printed/Typed Name		Signature		Month Day Year 10 03 23	

White - Return to Generator

Canary - Facility Copy

Pink - Transporter

Goldenrod - Generator Copy

Industrial-Rosemont  
13425 Courthouse Blvd.  
Rosemont, MN 55068



197 CARL BOLANDER & SONS CO.  
251 STARKEY STREET  
ST. PAUL MN 55107

SITE		TICKET		GRID		WEIGHMASTER					
002		00852784		11		Christina W					
DATE IN		DATE OUT		TIME IN		TIME OUT		VEHICLE		ROLL OFF	
10/03/23		10/03/23		12:32		12:32		CT20		23-0133	
REFERENCE						ORIGIN					
23-0133						VIN: YCC3799_MN_5AXLES					

SCALE 1 GROSS WT 70300 LB  
STORED TARE WT 29880 LB  
NET WEIGHT 40420 LB

Inbound Ticket

QTY.	UNIT	DESCRIPTION	RATE	EXTENSION	FEE	TOTAL
20.21	TON	SOIL TON				

This facility will only accept non-hazardous industrial  
recyclables or construction, and demolition waste.

We will not accept any loads containing any  
non-approved wastes or hazardous waste.651-438-1500

Generator: ST PAUL PORT AUTHORITY-HEIGHTS

Address: 2200 Larpenteur Ave E

City/State: St Paul, MN 55109

Manifest: 1953092

SIGNATURE \_\_\_\_\_

NET AMOUNT

TENDERED

CHANGE

CHECK NO.

Industrial-Rosemont  
13425 Courthouse Blvd.  
Rosemont, MN 55068

197 CARL BOLANDER & SONS CO.  
251 STARKEY STREET  
ST. PAUL MN 55107

SITE		TICKET		GRID		WEIGHMASTER					
002		00852784		11		Christina W					
DATE IN		DATE OUT		TIME IN		TIME OUT		VEHICLE		ROLL OFF	
10/03/23		10/03/23		12:32		12:32		CT20		23-0133	
REFERENCE						ORIGIN					
23-0133						VIN: YCC3799_MN_5AXLES					

SCALE 1 GROSS WT 70300 LB  
STORED TARE WT 29880 LB  
NET WEIGHT 40420 LB

Inbound Ticket

QTY.	UNIT	DESCRIPTION	RATE	EXTENSION	FEE	TOTAL
20.21	TON	SOIL TON				

This facility will only accept non-hazardous industrial  
recyclables or construction, and demolition waste.

We will not accept any loads containing any  
non-approved wastes or hazardous waste.651-438-1500

Generator: ST PAUL PORT AUTHORITY-HEIGHTS

Address: 2200 Larpenteur Ave E

City/State: St Paul, MN 55109

Manifest: 1953092

SIGNATURE \_\_\_\_\_

NET AMOUNT

TENDERED

CHANGE

CHECK NO.



# SKB Rosemount Industrial Waste Facility

1953092

Shipping Manifest		1. Generator's US EPA ID No. (if any)		2. Page 1 of page(s)	
3. Generator's Name and Facility Address St. Paul Port Authority 2200 Larpeur Ave E, St. Paul, MN 55109		Mailing Address St. Paul Port Authority The Heights 400 Wabasha St. N, Ste. #240, St. Paul, MN 55102 Fax (651) 223-5198			
4. Generator's Phone (651) 204-6241					
5. Transporter 1 Company Name		Phone:			
6. Transporter 2 Company Name		Phone:			
7. Designated Facility Name and Site Address		SKB Rosemount Industrial Waste Facility 13425 Courthouse Blvd. Rosemount, MN 55068 651-438-1500			
8. U.S. DOT Description (including Proper Shipping Name)		9. Containers		10. Total Quantity	11. Unit Wt/Vol
		No.	Type		
a. Non-Hazardous Industrial Waste (Mercury Contaminated Soil>10mg/kg) Job #23-6600 Jesse Wilcox					
b.					
c.					
d.					
13. Additional Descriptions for Materials Listed Above (indicate waste stream Approval # below)		14. Special Handling Procedures for Wastes Listed Above			
a. MI 23-0133 Mercury Contaminated Soil>10mg/kg					
b. MI					
c. MI					
d. MI					
15. Special Handling Instructions and Additional Information		SKB Use Only			
Emergency Contact:		Load # _____			
		Scale Wt. _____			
		Tons/Yds. _____			
16. GENERATOR'S CERTIFICATION: I hereby declare that the contents of this consignment are fully and accurately described above by proper shipping name and are classified, packed, marked, and labeled, and are in all respects in proper condition for transport by highway according to applicable international and national government regulations.					
Printed/Typed Name Agent for St. Paul Port Authority		Signature		Month Day Year 10 02 23	
17. Transporter 1 Acknowledged of Receipt of Materials					
Printed/Typed Name Chan		Signature		Month Day Year 10 03 23	
18. Transporter 2 Acknowledgement of Receipt of Materials					
Printed/Typed Name		Signature		Month Day Year	
19. Discrepancy Indication Space					
20. Facility Owner or Operator: Certification of receipt of non-hazardous materials covered by this Manifest except as noted in Item 19					
Printed/Typed Name		Signature		Month Day Year	

White - Return to Generator

Canary - Facility Copy

Pink - Transporter

Goldenrod - Generator Copy



Industrial-Rosemont  
13425 Courthouse Blvd.  
Rosemont, MN 55068

197 CARL BOLANDER & SONS CO.  
251 STARKEY STREET  
ST. PAUL MN 55107



SITE	TICKET	GRID		WEIGHMASTER	
002	00852798	11		DAVID	
DATE IN	DATE OUT	TIME IN	TIME OUT	VEHICLE	ROLL OFF
10/03/23	10/03/23	12:44	12:44	MTS03	23-0133
REFERENCE			ORIGIN		
23-0133			VIN: YCD7287_MN_5AXLES		

SCALE 2 GROSS WT 67940 LB  
STORED TARE WT 32380 LB  
NET WEIGHT 35560 LB

Inbound Ticket

QTY.	UNIT	DESCRIPTION	RATE	EXTENSION	FEE	TOTAL
17.78	TON	SOIL TON				

This facility will only accept non-hazardous industrial  
recyclables or construction, and demolition waste.

We will not accept any loads containing any  
non-approved wastes or hazardous waste.651-438-1500

Generator: ST PAUL PORT AUTHORITY-HEIGHTS

Address: 2200 Larpenteur Ave E

City/State St Paul, MN 55109

Manifest: 1953087

SKB-WCI4410

SIGNATURE \_\_\_\_\_

NET AMOUNT

TENDERED

CHANGE

CHECK NO.

Industrial-Rosemont  
13425 Courthouse Blvd.  
Rosemont, MN 55068

197 CARL BOLANDER & SONS CO.  
251 STARKEY STREET  
ST. PAUL MN 55107

SITE	TICKET	GRID		WEIGHMASTER	
002	00852798	11		DAVID	
DATE IN	DATE OUT	TIME IN	TIME OUT	VEHICLE	ROLL OFF
10/03/23	10/03/23	12:44	12:44	MTS03	23-0133
REFERENCE			ORIGIN		
23-0133			VIN: YCD7287_MN_5AXLES		

SCALE 2 GROSS WT 67940 LB  
STORED TARE WT 32380 LB  
NET WEIGHT 35560 LB

Inbound Ticket

QTY.	UNIT	DESCRIPTION	RATE	EXTENSION	FEE	TOTAL
17.78	TON	SOIL TON				

This facility will only accept non-hazardous industrial  
recyclables or construction, and demolition waste.

We will not accept any loads containing any  
non-approved wastes or hazardous waste.651-438-1500

Generator: ST PAUL PORT AUTHORITY-HEIGHTS

Address: 2200 Larpenteur Ave E

City/State St Paul, MN 55109

Manifest: 1953087

SKB-WCI4410

SIGNATURE \_\_\_\_\_

NET AMOUNT

TENDERED

CHANGE

CHECK NO.



# SKB Rosemount Industrial Waste Facility

1953087

Shipping Manifest		1. Generator's US EPA ID No. (if any)		2. Page 1 of page(s)	
3. Generator's Name and Facility Address St. Paul Port Authority 2200 Larpeur Ave E, St. Paul, MN 55109		Mailing Address St. Paul Port Authority The Heights 400 Wabasha St. N, Ste. #240, St. Paul, MN 55102 Fax (651) 223-5198			
4. Generator's Phone (651) 204-6241					
5. Transporter 1 Company Name		Phone:			
6. Transporter 2 Company Name		Phone:			
7. Designated Facility Name and Site Address		SKB Rosemount Industrial Waste Facility 13425 Courthouse Blvd. Rosemount, MN 55068 651-438-1500			
8. U.S. DOT Description (including Proper Shipping Name)		9. Containers		10. Total Quantity	11. Unit Wt/Vol
		No.	Type		
a. Non-Hazardous Industrial Waste (Mercury Contaminated Soil > 10mg/kg) Job #23-6600 Jesse Wilcox					
b.					
c.					
d.					
13. Additional Descriptions for Materials Listed Above (Indicate waste stream Approval # below)		14. Special Handling Procedures for Wastes Listed Above			
a. MI 23-0133 Mercury Contaminated Soil > 10mg/kg					
b. MI					
c. MI					
d. MI					
15. Special Handling Instructions and Additional Information		SKB Use Only			
Emergency Contact:		Load # _____ Scale Wt. _____ Tons/Yds. _____			
16. GENERATOR'S CERTIFICATION: I hereby declare that the contents of this consignment are fully and accurately described above by proper shipping name and are classified, packed, marked, and labeled, and are in all respects in proper condition for transport by highway according to applicable international and national government regulations.					
Printed/Typed Name Agent for St. Paul Port Authority		Signature		Month Day Year 11 00 23	
17. Transporter 1 Acknowledged of Receipt of Materials		Signature		Month Day Year	
Printed/Typed Name Sigad Hassel		Signature		Month Day Year	
18. Transporter 2 Acknowledgement of Receipt of Materials		Signature		Month Day Year	
Printed/Typed Name		Signature		Month Day Year	
19. Discrepancy Indication Space					
20. Facility Owner or Operator: Certification of receipt of non-hazardous materials covered by this Manifest except as noted in Item 19.					
Printed/Typed Name Dave		Signature Dave		Month Day Year 11 00 32 13	

White - Return to Generator

Canary - Facility Copy

Pink - Transporter

Goldenrod - Generator Copy

Industrial-Rosemont  
13425 Courthouse Blvd.  
Rosemont, MN 55068



197 CARL BOLANDER & SONS CO.  
251 STARKEY STREET  
ST. PAUL MN 55107

SITE		TICKET		GRID		WEIGHMASTER					
002		00852802		11		Lisa Dean					
DATE IN		DATE OUT		TIME IN		TIME OUT		VEHICLE		ROLL OFF	
10/03/23		10/03/23		12:46		12:46		VTE048		23-0133	
REFERENCE						ORIGIN					
23-0133						VIN: YBY4440_MN_5AXLES					

SCALE 1 GROSS WT 69920 LB  
STORED TARE WT 29180 LB  
NET WEIGHT 40740 LB  
Inbound Ticket

QTY.	UNIT	DESCRIPTION	RATE	EXTENSION	FEE	TOTAL
20.37	TON	SOIL TON				

This facility will only accept non-hazardous industrial  
recyclables or construction, and demolition waste.

We will not accept any loads containing any  
non-approved wastes or hazardous waste.651-438-1500

Generator: ST PAUL PORT AUTHORITY-HEIGHTS

Address: 2200 Larpenteur Ave E

City/State: St Paul, MN 55109

Manifest: 1953093

SIGNATURE \_\_\_\_\_

NET AMOUNT

TENDERED

CHANGE

CHECK NO.

Industrial-Rosemont  
13425 Courthouse Blvd.  
Rosemont, MN 55068

197 CARL BOLANDER & SONS CO.  
251 STARKEY STREET  
ST. PAUL MN 55107

SITE		TICKET		GRID		WEIGHMASTER					
002		00852802		11		Lisa Dean					
DATE IN		DATE OUT		TIME IN		TIME OUT		VEHICLE		ROLL OFF	
10/03/23		10/03/23		12:46		12:46		VTE048		23-0133	
REFERENCE						ORIGIN					
23-0133						VIN: YBY4440_MN_5AXLES					

SCALE 1 GROSS WT 69920 LB  
STORED TARE WT 29180 LB  
NET WEIGHT 40740 LB  
Inbound Ticket

QTY.	UNIT	DESCRIPTION	RATE	EXTENSION	FEE	TOTAL
20.37	TON	SOIL TON				

This facility will only accept non-hazardous industrial  
recyclables or construction, and demolition waste.

We will not accept any loads containing any  
non-approved wastes or hazardous waste.651-438-1500

Generator: ST PAUL PORT AUTHORITY-HEIGHTS

Address: 2200 Larpenteur Ave E

City/State: St Paul, MN 55109

Manifest: 1953093

SKB-WCI 4410

SIGNATURE \_\_\_\_\_

NET AMOUNT

TENDERED

CHANGE

CHECK NO.



# SKB Rosemount Industrial Waste Facility

1953093

Shipping Manifest		1. Generator's US EPA ID No. (if any)		2. Page 1 of page(s)	
3. Generator's Name and Facility Address St. Paul Port Authority 2200 Larpeur Ave E, St. Paul, MN 55109		Mailing Address St. Paul Port Authority The Heights 400 Wabasha St. N, Ste. #240, St. Paul, MN 55102 Fax (651) 223-5198			
4. Generator's Phone (651) 204-6241					
5. Transporter 1 Company Name		Phone:			
6. Transporter 2 Company Name		Phone:			
7. Designated Facility Name and Site Address		SKB Rosemount Industrial Waste Facility 13425 Courthouse Blvd. Rosemount, MN 55068 651-438-1500			
8. U.S. DOT Description (including Proper Shipping Name)		9. Containers		10. Total Quantity	11. Unit Wt/Vol
		No.	Type		
a. Non-Hazardous Industrial Waste (Mercury Contaminated Soil > 10mg/kg) Job #23-6600 Jesse Wilcox					
b.					
c.					
d.					
13. Additional Descriptions for Materials Listed Above (indicate waste stream Approval # below)		14. Special Handling Procedures for Wastes Listed Above			
a. MI 23-0133 Mercury Contaminated Soil > 10mg/kg					
b. MI					
c. MI					
d. MI					
15. Special Handling Instructions and Additional Information		SKB Use Only			
Emergency Contact:		Load # _____ Scale Wt. _____ Tons/Yds. _____			
16. GENERATOR'S CERTIFICATION: I hereby declare that the contents of this consignment are fully and accurately described above by proper shipping name and are classified, packed, marked, and labeled, and are in all respects in proper condition for transport by highway according to applicable international and national government regulations.					
Printed/Typed Name Agent for St. Paul Port Authority		Signature		Month Day Year 10 01 23	
17. Transporter 1 Acknowledged Receipt of Materials		Signature		Month Day Year 10 03 23	
Printed/Typed Name Keith Balthazar		Signature		Month Day Year 10 03 23	
18. Transporter 2 Acknowledgement of Receipt of Materials		Signature		Month Day Year	
Printed/Typed Name		Signature		Month Day Year	
19. Discrepancy Indication Space					
20. Facility Owner or Operator: Certification of receipt of non-hazardous materials covered by this Manifest except as noted in Item 19.					
Printed/Typed Name		Signature		Month Day Year 10 03 23	

White - Return to Generator  
Pink - Transporter  
Canary - Facility Copy  
Goldenrod - Generator Copy

Industrial-Rosemont  
13425 Courthouse Blvd.  
Rosemont, MN 55068



197 CARL BOLANDER & SONS CO.  
251 STARKEY STREET  
ST. PAUL MN 55107

SITE		TICKET		GRID		WEIGHMASTER					
002		00852832		11		Lisa Dean					
DATE IN		DATE OUT		TIME IN		TIME OUT		VEHICLE		ROLL OFF	
10/03/23		10/03/23		13:27		13:27		TWITCH88		23-0133	
REFERENCE						ORIGIN					
23-0133						VIN: YCB6777_MN_SAXLE					

SCALE 1 GROSS WT 74740 LB  
STORED TARE WT 29880 LB  
NET WEIGHT 44860 LB  
Inbound Ticket

QTY.	UNIT	DESCRIPTION	RATE	EXTENSION	FEE	TOTAL
22.43	TON	SOIL TON				

This facility will only accept non-hazardous industrial recyclables or construction, and demolition waste. We will not accept any loads containing any non-approved wastes or hazardous waste.651-438-1500  
Generator: ST PAUL PORT AUTHORITY-HEIGHTS  
Address: 2200 Larpenteur Ave E  
City/State: St Paul, MN 55109  
Manifest: 1953096

SIGNATURE \_\_\_\_\_

NET AMOUNT
TENDERED
CHANGE
CHECK NO.

Industrial-Rosemont  
13425 Courthouse Blvd.  
Rosemont, MN 55068

197 CARL BOLANDER & SONS CO.  
251 STARKEY STREET  
ST. PAUL MN 55107

SITE		TICKET		GRID		WEIGHMASTER					
002		00852832		11		Lisa Dean					
DATE IN		DATE OUT		TIME IN		TIME OUT		VEHICLE		ROLL OFF	
10/03/23		10/03/23		13:27		13:27		TWITCH88		23-0133	
REFERENCE						ORIGIN					
23-0133						VIN: YCB6777_MN_SAXLE					

SCALE 1 GROSS WT 74740 LB  
STORED TARE WT 29880 LB  
NET WEIGHT 44860 LB  
Inbound Ticket

QTY.	UNIT	DESCRIPTION	RATE	EXTENSION	FEE	TOTAL
22.43	TON	SOIL TON				

This facility will only accept non-hazardous industrial recyclables or construction, and demolition waste. We will not accept any loads containing any non-approved wastes or hazardous waste.651-438-1500  
Generator: ST PAUL PORT AUTHORITY-HEIGHTS  
Address: 2200 Larpenteur Ave E  
City/State: St Paul, MN 55109  
Manifest: 1953096  
SKB-WCI4410

SIGNATURE \_\_\_\_\_

NET AMOUNT
TENDERED
CHANGE
CHECK NO.



# SKB Rosemount Industrial Waste Facility

1953096

Shipping Manifest		1. Generator's US EPA ID No. (if any)		2. Page 1 of page(s)	
3. Generator's Name and Facility Address St. Paul Port Authority 2200 Larpenteur Ave E, St. Paul, MN 55109		Mailing Address St. Paul Port Authority The Heights 400 Wabasha St. N, Ste. #240, St. Paul, MN 55102 Fax (651) 223-5198			
4. Generator's Phone (651) 204-6241					
5. Transporter 1 Company Name <i>Twizch Trucking</i>		Phone:			
6. Transporter 2 Company Name		Phone:			
7. Designated Facility Name and Site Address SKB Rosemount Industrial Waste Facility 13425 Courthouse Blvd. Rosemount, MN 55068		651-438-1500			
8. U.S. DOT Description (Including Proper Shipping Name)		9. Containers		10. Total Quantity	11. Unit Wt/Vol
		No.	Type		
a. Non-Hazardous Industrial Waste (Mercury Contaminated Soil > 10mg/kg) Job #23-6600 Jesse Wilcox					
b.					
c.					
d.					
13. Additional Descriptions for Materials Listed Above (indicate waste stream Approval # below) a. MI 23-0133 Mercury Contaminated Soil > 10mg/kg b. MI c. MI d. MI		14. Special Handling Procedures for Wastes Listed Above			
15. Special Handling Instructions and Additional Information Emergency Contact:		SKB Use Only Load # Scale Wt. Tons/Yds.			
16. GENERATOR'S CERTIFICATION: I hereby declare that the contents of this consignment are fully and accurately described above by proper shipping name and are classified, packed, marked, and labeled, and are in all respects in proper condition for transport by highway according to applicable international and national government regulations.					
Printed/Typed Name Agent for St. Paul Port Authority		Signature		Month Day Year 10 03 23	
17. Transporter 1 Acknowledged Receipt of Materials		Printed/Typed Name <i>Nick Towne</i>		Signature	
18. Transporter 2 Acknowledgement of Receipt of Materials		Printed/Typed Name		Signature	
19. Discrepancy Indication Space					
20. Facility Owner or Operator: Certification of receipt of non-hazardous materials covered by this Manifest except as noted in Item 19.					
Printed/Typed Name		Signature		Month Day Year 10 03 23	

White - Return to Generator

Canary - Facility Copy

Pink - Transporter

Goldenrod - Generator Copy

Industrial-Rosemont  
13425 Courthouse Blvd.  
Rosemont, MN 55068



197 CARL BOLANDER & SONS CO.  
251 STARKEY STREET  
ST. PAUL MN 55107

SITE		TICKET		GRID		WEIGHMASTER	
002		00852834		11		Lisa Dean	
DATE IN		DATE OUT		TIME IN		TIME OUT	
10/03/23		10/03/23		13:28		13:28	
REFERENCE				ORIGIN			
23-0133				VIN: YCC7591_MN_4AXLES			

SCALE 1 GROSS WT 58940 LB  
STORED TARE WT 26670 LB  
NET WEIGHT 32270 LB

Inbound Ticket

QTY.	UNIT	DESCRIPTION	RATE	EXTENSION	FEE	TOTAL
16.14	TON	SOIL TON				

This facility will only accept non-hazardous industrial  
recyclables or construction, and demolition waste.

We will not accept any loads containing any  
non-approved wastes or hazardous waste.651-438-1500

Generator: ST PAUL PORT AUTHORITY-HEIGHTS

Address: 2200 Larpenteur Ave E

City/State: St Paul, MN 55109

Manifest: 1953095

SIGNATURE \_\_\_\_\_

NET AMOUNT

TENDERED

CHANGE

CHECK NO.

Industrial-Rosemont  
13425 Courthouse Blvd.  
Rosemont, MN 55068

197 CARL BOLANDER & SONS CO.  
251 STARKEY STREET  
ST. PAUL MN 55107

SITE		TICKET		GRID		WEIGHMASTER	
002		00852834		11		Lisa Dean	
DATE IN		DATE OUT		TIME IN		TIME OUT	
10/03/23		10/03/23		13:28		13:28	
REFERENCE				ORIGIN			
23-0133				VIN: YCC7591_MN_4AXLES			

SCALE 1 GROSS WT 58940 LB  
STORED TARE WT 26670 LB  
NET WEIGHT 32270 LB

Inbound Ticket

QTY.	UNIT	DESCRIPTION	RATE	EXTENSION	FEE	TOTAL
16.14	TON	SOIL TON				

This facility will only accept non-hazardous industrial  
recyclables or construction, and demolition waste.

We will not accept any loads containing any  
non-approved wastes or hazardous waste.651-438-1500

Generator: ST PAUL PORT AUTHORITY-HEIGHTS

Address: 2200 Larpenteur Ave E

City/State: St Paul, MN 55109

Manifest: 1953095

SKB-WCI 4410

SIGNATURE \_\_\_\_\_

NET AMOUNT

TENDERED

CHANGE

CHECK NO.



# SKB Rosemount Industrial Waste Facility

1953095

Shipping Manifest		1. Generator's US EPA ID No. (if any)		2. Page 1 of page(s)	
3. Generator's Name and Facility Address St. Paul Port Authority 2200 Larpenteur Ave E, St. Paul, MN 55109		Mailing Address St. Paul Port Authority The Heights 400 Wabasha St. N, Ste. #240, St. Paul, MN 55102 Fax (651) 223-5198			
4. Generator's Phone (651) 204-6241					
5. Transporter 1 Company Name <i>RT Trucking</i>		Phone:			
6. Transporter 2 Company Name		Phone:			
7. Designated Facility Name and Site Address SKB Rosemount Industrial Waste Facility 13425 Courthouse Blvd. Rosemount, MN 55068 651-438-1500					
8. U.S. DOT Description (including Proper Shipping Name)		9. Containers		10. Total Quantity	11. Unit Wt/Vol
		No.	Type		
a. Non-Hazardous Industrial Waste (Mercury Contaminated Soil > 10mg/kg) Job #23-6600 Jesse Wilcox					
b.					
c.					
d.					
13. Additional Descriptions for Materials Listed Above (indicate waste stream Approval # below)		14. Special Handling Procedures for Wastes Listed Above			
a. MI 23-0133 Mercury Contaminated Soil > 10mg/kg					
b. MI					
c. MI					
d. MI					
15. Special Handling Instructions and Additional Information Emergency Contact:		SKB Use Only Load # Scale Wt. Tons/Yds.			
16. GENERATOR'S CERTIFICATION: I hereby declare that the contents of this consignment are fully and accurately described above by proper shipping name and are classified, packed, marked, and labeled, and are in all respects in proper condition for transport by highway according to applicable international and national government regulations.					
Printed/Typed Name Agent for St. Paul Port Authority		Signature <i>[Signature]</i>		Month Day Year <i>10 02 23</i>	
17. Transporter 1 Acknowledged Receipt of Materials					
Printed/Typed Name <i>Ricardo Tirob</i>		Signature <i>[Signature]</i>		Month Day Year <i>10 02 23</i>	
18. Transporter 2 Acknowledgement of Receipt of Materials					
Printed/Typed Name		Signature		Month Day Year	
19. Discrepancy Indication Space					
20. Facility Owner or Operator: Certification of receipt of non-hazardous materials covered by this Manifest except as noted in Item 19.					
Printed/Typed Name		Signature <i>[Signature]</i>		Month Day Year <i>10 02 23</i>	

White - Return to Generator

Canary - Facility Copy

Pink - Transporter

Goldenrod - Generator Copy



Industrial-Rosemont  
13425 Courthouse Blvd.  
Rosemount, MN 55068



197 CARL BOLANDER & SONS CO.  
251 STARKEY STREET  
ST. PAUL MN 55107

SITE	TICKET	GRID		WEIGHMASTER	
002	00852835	11		DAVID	
DATE IN	DATE OUT	TIME IN	TIME OUT	VEHICLE	ROLL OFF
10/03/23	10/03/23	13:29	13:29	V032	23-0133
REFERENCE			ORIGIN		
23-0133			VIN: YCB6581_MN_4AXLES		

SCALE 2 GROSS WT 65560 LB  
STORED TARE WT 29560 LB  
NET WEIGHT 36000 LB

Inbound Ticket

QTY.	UNIT	DESCRIPTION	RATE	EXTENSION	FEE	TOTAL
18.00	TON	SOIL TON				

This facility will only accept non-hazardous industrial  
recyclables or construction, and demolition waste.

We will not accept any loads containing any  
non-approved wastes or hazardous waste.651-438-1500

Generator: ST PAUL PORT AUTHORITY-HEIGHTS

Address: 2200 Larpenteur Ave E

City/State St Paul, MN 55109

Manifest: 1953097

SKB-WCI 4410

SIGNATURE \_\_\_\_\_

NET AMOUNT

TENDERED

CHANGE

CHECK NO.

Industrial-Rosemont  
13425 Courthouse Blvd.  
Rosemount, MN 55068

197 CARL BOLANDER & SONS CO.  
251 STARKEY STREET  
ST. PAUL MN 55107

SITE	TICKET	GRID		WEIGHMASTER	
002	00852835	11		DAVID	
DATE IN	DATE OUT	TIME IN	TIME OUT	VEHICLE	ROLL OFF
10/03/23	10/03/23	13:29	13:29	V032	23-0133
REFERENCE			ORIGIN		
23-0133			VIN: YCB6581_MN_4AXLES		

SCALE 2 GROSS WT 65560 LB  
STORED TARE WT 29560 LB  
NET WEIGHT 36000 LB

Inbound Ticket

QTY.	UNIT	DESCRIPTION	RATE	EXTENSION	FEE	TOTAL
18.00	TON	SOIL TON				

This facility will only accept non-hazardous industrial  
recyclables or construction, and demolition waste.

We will not accept any loads containing any  
non-approved wastes or hazardous waste.651-438-1500

Generator: ST PAUL PORT AUTHORITY-HEIGHTS

Address: 2200 Larpenteur Ave E

City/State St Paul, MN 55109

Manifest: 1953097

SKB-WCI 4410

SIGNATURE \_\_\_\_\_

NET AMOUNT

TENDERED

CHANGE

CHECK NO.



# SKB Rosemount Industrial Waste Facility

1953097

Shipping Manifest		1. Generator's US EPA ID No. (if any)		2. Page 1 of page(s)	
3. Generator's Name and Facility Address St. Paul Port Authority 2200 Larpenteur Ave E, St. Paul, MN 55109		Mailing Address St. Paul Port Authority The Heights 400 Wabasha St. N, Ste. #240, St. Paul, MN 55102 Fax (651) 223-5198			
4. Generator's Phone (651) 204-6241		Phone:			
5. Transporter 1 Company Name <i>VTE</i>		Phone:			
6. Transporter 2 Company Name		Phone:			
7. Designated Facility Name and Site Address SKB Rosemount Industrial Waste Facility 13425 Courthouse Blvd. Rosemount, MN 55068		651-438-1500			
8. U.S. DOT Description (including Proper Shipping Name)		9. Containers No. Type		10. Total Quantity	11. Unit Wt/Vol
a. Non-Hazardous Industrial Waste (Mercury Contaminated Soil > 10mg/kg) Job #23-6600 Jesse Wilcox					
b.					
c.					
d.					
13. Additional Descriptions for Materials Listed Above (Indicate waste stream Approval # below) a. MI 23-0133 Mercury Contaminated Soil > 10mg/kg b. MI c. MI d. MI		14. Special Handling Procedures for Wastes Listed Above			
15. Special Handling Instructions and Additional Information Emergency Contact:		SKB Use Only Load # _____ Scale Wt. _____ Tons/Yds. _____			
16. GENERATOR'S CERTIFICATION: I hereby declare that the contents of this consignment are fully and accurately described above by proper shipping name and are classified, packed, marked, and labeled, and are in all respects in proper condition for transport by highway according to applicable international and national government regulations.					
Printed/Typed Name Agent for St. Paul Port Authority		Signature <i>[Signature]</i>		Month Day Year <i>10 01 23</i>	
17. Transporter 1 Acknowledged of Receipt of Materials		Printed/Typed Name		Signature <i>Fabian [Signature]</i>	
18. Transporter 2 Acknowledgement of Receipt of Materials		Printed/Typed Name		Signature Month Day Year <i>10 10 13 12 13</i>	
19. Discrepancy Indication Space					
20. Facility Owner or Operator: Certification of receipt of non-hazardous materials covered by this Manifest except as noted in Item 19.					
Printed/Typed Name <i>Dave</i>		Signature <i>Dave</i>		Month Day Year <i>11 01 32 13</i>	

White - Return to Generator

Canary - Facility Copy

Pink - Transporter

Goldenrod - Generator Copy

Industrial-Rosemont  
13425 Courthouse Blvd.  
Rosemount, MN 55068



197 CARL BOLANDER & SONS CO.  
251 STARKEY STREET  
ST. PAUL MN 55107

SITE	TICKET	GRID		WEIGHMASTER	
002	00852838	11		DAVID	
DATE IN	DATE OUT	TIME IN	TIME OUT	VEHICLE	ROLL OFF
10/03/23	10/03/23	13:31	13:31	K3T77	23-0133
REFERENCE			ORIGIN		
23-0133			VIN: YBN5122_MN_4AXLES		

SCALE 2 GROSS WT 62660 LB Inbound Ticket  
STORED TARE WT 29340 LB  
NET WEIGHT 33320 LB

QTY.	UNIT	DESCRIPTION	RATE	EXTENSION	FEE	TOTAL
16.66	TON	SOIL TON				

This facility will only accept non-hazardous industrial  
recyclables or construction, and demolition waste.

We will not accept any loads containing any  
non-approved wastes or hazardous waste.651-438-1500

Generator: ST PAUL PORT AUTHORITY-HEIGHTS

Address: 2200 Larpenteur Ave E

City/State St Paul, MN 55109

Manifest: 1953094

SKB-WCI4410

SIGNATURE \_\_\_\_\_

NET AMOUNT

TENDERED

CHANGE

CHECK NO.

Industrial-Rosemont  
13425 Courthouse Blvd.  
Rosemount, MN 55068

197 CARL BOLANDER & SONS CO.  
251 STARKEY STREET  
ST. PAUL MN 55107

SITE	TICKET	GRID		WEIGHMASTER	
002	00852838	11		DAVID	
DATE IN	DATE OUT	TIME IN	TIME OUT	VEHICLE	ROLL OFF
10/03/23	10/03/23	13:31	13:31	K3T77	23-0133
REFERENCE			ORIGIN		
23-0133			VIN: YBN5122_MN_4AXLES		

SCALE 2 GROSS WT 62660 LB Inbound Ticket  
STORED TARE WT 29340 LB  
NET WEIGHT 33320 LB

QTY.	UNIT	DESCRIPTION	RATE	EXTENSION	FEE	TOTAL
16.66	TON	SOIL TON				

This facility will only accept non-hazardous industrial  
recyclables or construction, and demolition waste.

We will not accept any loads containing any  
non-approved wastes or hazardous waste.651-438-1500

Generator: ST PAUL PORT AUTHORITY-HEIGHTS

Address: 2200 Larpenteur Ave E

City/State St Paul, MN 55109

Manifest: 1953094

SKB-WCI4410

SIGNATURE \_\_\_\_\_

NET AMOUNT

TENDERED

CHANGE

CHECK NO.



# SKB Rosemount Industrial Waste Facility

1953094

Shipping Manifest		1. Generator's US EPA ID No. (if any)		2. Page 1 of page(s)	
3. Generator's Name and Facility Address St. Paul Port Authority 2200 Larpenteur Ave E, St. Paul, MN 55109		Mailing Address St. Paul Port Authority The Heights 400 Wabasha St. N, Ste. #240, St. Paul, MN 55102 Fax (651) 223-5198			
4. Generator's Phone (651) 204-6241					
5. Transporter 1 Company Name <b>K-3 Trucking</b>		Phone:			
6. Transporter 2 Company Name		Phone:			
7. Designated Facility Name and Site Address SKB Rosemount Industrial Waste Facility 13425 Courthouse Blvd. Rosemount, MN 55068		651-438-1500			
8. U.S. DOT Description (including Proper Shipping Name)		9. Containers		10. Total Quantity	11. Unit Wt/Vol
		No.	Type		
a. Non-Hazardous Industrial Waste (Mercury Contaminated Soil > 10mg/kg) Job #23-6600 Jesse Wilcox					
b.					
c.					
d.					
13. Additional Descriptions for Materials Listed Above (indicate waste stream Approval # below)		14. Special Handling Procedures for Wastes Listed Above			
a. MI 23-0133 Mercury Contaminated Soil > 10mg/kg					
b. MI					
c. MI					
d. MI					
15. Special Handling Instructions and Additional Information Emergency Contact:		SKB Use Only Load # _____ Scale Wt. _____ Tons/Yds. _____			
16. GENERATOR'S CERTIFICATION: I hereby declare that the contents of this consignment are fully and accurately described above by proper shipping name and are classified, packed, marked, and labeled, and are in all respects in proper condition for transport by highway according to applicable international and national government regulations.					
Printed/Typed Name Agent for St. Paul Port Authority		Signature		Month Day Year 10 03 23	
17. Transporter 1 Acknowledged Receipt of Materials		Signature		Month Day Year 10 03 23	
Printed/Typed Name Roger C.		Signature		Month Day Year 10 03 23	
18. Transporter 2 Acknowledgement of Receipt of Materials		Signature		Month Day Year	
Printed/Typed Name		Signature		Month Day Year	
19. Discrepancy Indication Space					
20. Facility Owner or Operator: Certification of receipt of non-hazardous materials covered by this Manifest except as noted in Item 19.					
Printed/Typed Name Dane		Signature Dane		Month Day Year 10 03 23	

White - Return to Generator

Canary - Facility Copy

Pink - Transporter

Goldenrod - Generator Copy

Industrial-Rosemont  
13425 Courthouse Blvd.  
Rosemont, MN 55068

197 CARL BOLANDER & SONS CO.  
251 STARKEY STREET  
ST. PAUL MN 55107



SITE		TICKET		GRID		WEIGHMASTER	
002		00852845		11		Lisa Dean	
DATE IN	DATE OUT	TIME IN	TIME OUT	VEHICLE	ROLL OFF		
10/03/23	10/03/23	13:38	13:38	VTE039	23-0133		
REFERENCE				ORIGIN			
23-0133				VIN: YBX3235_MN_4AXELS			

SCALE 1 GROSS WT 61520 LB  
STORED TARE WT 27820 LB  
NET WEIGHT 33700 LB  
Inbound Ticket

QTY.	UNIT	DESCRIPTION	RATE	EXTENSION	FEE	TOTAL
16.85	TON	SOIL TON				

This facility will only accept non-hazardous industrial  
recyclables or construction, and demolition waste.

We will not accept any loads containing any  
non-approved wastes or hazardous waste.651-438-1500

Generator: ST PAUL PORT AUTHORITY-HEIGHTS

Address: 2200 Larpenteur Ave E

City/State St Paul, MN 55109

Manifest: 1953098

SIGNATURE \_\_\_\_\_

NET AMOUNT

TENDERED

CHANGE

CHECK NO.

Industrial-Rosemont  
13425 Courthouse Blvd.  
Rosemont, MN 55068

197 CARL BOLANDER & SONS CO.  
251 STARKEY STREET  
ST. PAUL MN 55107

SITE		TICKET		GRID		WEIGHMASTER	
002		00852845		11		Lisa Dean	
DATE IN	DATE OUT	TIME IN	TIME OUT	VEHICLE	ROLL OFF		
10/03/23	10/03/23	13:38	13:38	VTE039	23-0133		
REFERENCE				ORIGIN			
23-0133				VIN: YBX3235_MN_4AXELS			

SCALE 1 GROSS WT 61520 LB  
STORED TARE WT 27820 LB  
NET WEIGHT 33700 LB  
Inbound Ticket

QTY.	UNIT	DESCRIPTION	RATE	EXTENSION	FEE	TOTAL
16.85	TON	SOIL TON				

This facility will only accept non-hazardous industrial  
recyclables or construction, and demolition waste.

We will not accept any loads containing any  
non-approved wastes or hazardous waste.651-438-1500

Generator: ST PAUL PORT AUTHORITY-HEIGHTS

Address: 2200 Larpenteur Ave E

City/State St Paul, MN 55109

Manifest: 1953098

SKB-WC14410

SIGNATURE \_\_\_\_\_

NET AMOUNT

TENDERED

CHANGE

CHECK NO.



# SKB Rosemount Industrial Waste Facility

1953098

Shipping Manifest		1. Generator's US EPA ID No. (if any)		2. Page 1 of page(s)	
3. Generator's Name and Facility Address St. Paul Port Authority 2200 Larpeur Ave E, St. Paul, MN 55109		Mailing Address St. Paul Port Authority The Heights 400 Wabasha St. N, Ste. #240, St. Paul, MN 55102 Fax (651) 223-5198			
4. Generator's Phone (651) 204-6241		5. Transporter 1 Company Name			
		Phone:			
6. Transporter 2 Company Name		Phone:			
7. Designated Facility Name and Site Address		SKB Rosemount Industrial Waste Facility 13425 Courthouse Blvd. Rosemount, MN 55068 651-438-1500			
8. U.S. DOT Description (including Proper Shipping Name)		9. Containers		10. Total Quantity	11. Unit Wt/Vol
		No.	Type		
a. Non-Hazardous Industrial Waste (Mercury Contaminated Soil > 10mg/kg) Job #23-6600 Jesse Wilcox					
b.					
c.					
d.					
13. Additional Descriptions for Materials Listed Above (Indicate waste stream Approval # below)		14. Special Handling Procedures for Wastes Listed Above			
a. MI 23-0133 Mercury Contaminated Soil > 10mg/kg					
b. MI					
c. MI					
d. MI					
15. Special Handling Instructions and Additional Information		SKB Use Only			
Emergency Contact:		Load # _____ Scale Wt. _____ Tons/Yds. _____			
16. GENERATOR'S CERTIFICATION: I hereby declare that the contents of this consignment are fully and accurately described above by proper shipping name and are classified, packed, marked, and labeled, and are in all respects in proper condition for transport by highway according to applicable international and national government regulations.					
Printed/Typed Name Agent for St. Paul Port Authority		Signature		Month Day Year 10 02 23	
17. Transporter 1 Acknowledged Receipt of Materials					
Printed/Typed Name Armando Virgo		Signature		Month Day Year	
18. Transporter 2 Acknowledgement of Receipt of Materials					
Printed/Typed Name		Signature		Month Day Year	
19. Discrepancy Indication Space					
20. Facility Owner or Operator: Certification of receipt of non hazardous materials covered by this Manifest except as noted in Item 19.					
Printed/Typed Name		Signature		Month Day Year 10 03 23	

White - Return to Generator

Canary - Facility Copy

Pink - Transporter

Goldenrod - Generator Copy

Industrial-Rosemont  
13425 Courthouse Blvd.  
Rosemount, MN 55068



197 CARL BOLANDER & SONS CO.  
251 STARKEY STREET  
ST. PAUL MN 55107

SITE	TICKET	GRID		WEIGHMASTER	
002	00852849	11		DAVID	
DATE IN	DATE OUT	TIME IN	TIME OUT	VEHICLE	ROLL OFF
10/03/23	10/03/23	13:40	13:40	SCHL221	23-0133
REFERENCE			ORIGIN		
23-0133			VIN: 18161_WI_4AXELS		

SCALE 2 GROSS WT 54420 LB  
STORED TARE WT 25860 LB  
NET WEIGHT 28560 LB

Inbound Ticket

QTY.	UNIT	DESCRIPTION	RATE	EXTENSION	FEE	TOTAL
14.28	TON	SOIL TON				

This facility will only accept non-hazardous industrial recyclables or construction, and demolition waste. We will not accept any loads containing any non-approved wastes or hazardous waste.651-438-1500  
Generator: ST PAUL PORT AUTHORITY-HEIGHTS  
Address: 2200 Larpenteur Ave E  
City/State St Paul, MN 55109  
Manifest: 1953099  
SKB-WCI 4410

SIGNATURE \_\_\_\_\_

NET AMOUNT
TENDERED
CHANGE
CHECK NO.

Industrial-Rosemont  
13425 Courthouse Blvd.  
Rosemount, MN 55068

197 CARL BOLANDER & SONS CO.  
251 STARKEY STREET  
ST. PAUL MN 55107

SITE	TICKET	GRID		WEIGHMASTER	
002	00852849	11		DAVID	
DATE IN	DATE OUT	TIME IN	TIME OUT	VEHICLE	ROLL OFF
10/03/23	10/03/23	13:40	13:40	SCHL221	23-0133
REFERENCE			ORIGIN		
23-0133			VIN: 18161_WI_4AXELS		

SCALE 2 GROSS WT 54420 LB  
STORED TARE WT 25860 LB  
NET WEIGHT 28560 LB

Inbound Ticket

QTY.	UNIT	DESCRIPTION	RATE	EXTENSION	FEE	TOTAL
14.28	TON	SOIL TON				

This facility will only accept non-hazardous industrial recyclables or construction, and demolition waste. We will not accept any loads containing any non-approved wastes or hazardous waste.651-438-1500  
Generator: ST PAUL PORT AUTHORITY-HEIGHTS  
Address: 2200 Larpenteur Ave E  
City/State St Paul, MN 55109  
Manifest: 1953099  
SKB-WCI 4410

SIGNATURE \_\_\_\_\_

NET AMOUNT
TENDERED
CHANGE
CHECK NO.



# SKB Rosemount Industrial Waste Facility

1953099

Shipping Manifest		1. Generator's US EPA ID No. (if any)		2. Page 1 of page(s)	
3. Generator's Name and Facility Address St. Paul Port Authority 2200 Larpeur Ave E, St. Paul, MN 55109		Mailing Address St. Paul Port Authority The Heights 400 Wabasha St. N, Ste. #240, St. Paul, MN 55102 Fax (651) 223-5198			
4. Generator's Phone (651) 204-6241					
5. Transporter 1 Company Name <i>ValDes</i>		Phone:			
6. Transporter 2 Company Name		Phone:			
7. Designated Facility Name and Site Address SKB Rosemount Industrial Waste Facility 13425 Courthouse Blvd. Rosemount, MN 55068		651-438-1500			
8. U.S. DOT Description (including Proper Shipping Name)		9. Containers No. Type		10. Total Quantity	
a. Non-Hazardous Industrial Waste (Mercury Contaminated Soil > 10mg/kg) Job #23-6600 Jesse Wilcox					
b.					
c.					
d.					
13. Additional Descriptions for Materials Listed Above (Indicate waste stream Approval # below) a. MI 23-0133 Mercury Contaminated Soil > 10mg/kg b. MI c. MI d. MI		14. Special Handling Procedures for Wastes Listed Above			
15. Special Handling Instructions and Additional Information Emergency Contact:		SKB Use Only Load # Scale Wt. Tons/Yds.			
16. GENERATOR'S CERTIFICATION: I hereby declare that the contents of this consignment are fully and accurately described above by proper shipping name and are classified, packed, marked, and labeled, and are in all respects in proper condition for transport by highway according to applicable international and national government regulations.					
Printed/Typed Name Agent for St. Paul Port Authority		Signature <i>[Signature]</i>		Month Day Year 10 02 23	
17. Transporter 1 Acknowledged of Receipt of Materials		Printed/Typed Name <i>[Signature]</i>		Signature <i>[Signature]</i>	
18. Transporter 2 Acknowledgement of Receipt of Materials		Printed/Typed Name		Signature	
19. Discrepancy Indication Space					
20. Facility Owner or Operator: Certification of receipt of non-hazardous materials covered by this Manifest except as noted in Item 19.					
Printed/Typed Name <i>Dave</i>		Signature <i>Dave</i>		Month Day Year 10 03 23	

White - Return to Generator

Canary - Facility Copy

Pink - Transporter

Goldenrod - Generator Copy



Industrial-Rosemont  
13425 Courthouse Blvd.  
Rosemount, MN 55068



197 CARL BOLANDER & SONS CO.  
251 STARKEY STREET  
ST. PAUL MN 55107

SITE	TICKET	GRID		WEIGHMASTER	
002	00852855	11		DAVID	
DATE IN	DATE OUT	TIME IN	TIME OUT	VEHICLE	ROLL OFF
10/03/23	10/03/23	13:44	13:44	JRF14	23-0133
REFERENCE			ORIGIN		
23-0133			VIN: YBV9890_MN		

SCALE 2 GROSS WT 60920 LB Inbound Ticket  
STORED TARE WT 29420 LB  
NET WEIGHT 31500 LB

QTY.	UNIT	DESCRIPTION	RATE	EXTENSION	FEE	TOTAL
15.75	TON	SOIL TON				

This facility will only accept non-hazardous industrial  
recyclables or construction, and demolition waste.  
We will not accept any loads containing any  
non-approved wastes or hazardous waste.651-438-1500  
Generator: ST PAUL PORT AUTHORITY-HEIGHTS  
Address: 2200 Larpenteur Ave E  
City/State St Paul, MN 55109  
Manifest: 1953100  
SKB-WCI4410

SIGNATURE \_\_\_\_\_

NET AMOUNT
TENDERED
CHANGE
CHECK NO.

Industrial-Rosemont  
13425 Courthouse Blvd.  
Rosemount, MN 55068

197 CARL BOLANDER & SONS CO.  
251 STARKEY STREET  
ST. PAUL MN 55107

SITE	TICKET	GRID		WEIGHMASTER	
002	00852855	11		DAVID	
DATE IN	DATE OUT	TIME IN	TIME OUT	VEHICLE	ROLL OFF
10/03/23	10/03/23	13:44	13:44	JRF14	23-0133
REFERENCE			ORIGIN		
23-0133			VIN: YBV9890_MN		

SCALE 2 GROSS WT 60920 LB Inbound Ticket  
STORED TARE WT 29420 LB  
NET WEIGHT 31500 LB

QTY.	UNIT	DESCRIPTION	RATE	EXTENSION	FEE	TOTAL
15.75	TON	SOIL TON				

This facility will only accept non-hazardous industrial  
recyclables or construction, and demolition waste.  
We will not accept any loads containing any  
non-approved wastes or hazardous waste.651-438-1500  
Generator: ST PAUL PORT AUTHORITY-HEIGHTS  
Address: 2200 Larpenteur Ave E  
City/State St Paul, MN 55109  
Manifest: 1953100  
SKB-WCI4410

SIGNATURE \_\_\_\_\_

NET AMOUNT
TENDERED
CHANGE
CHECK NO.



# SKB Rosemount Industrial Waste Facility

1953100

Shipping Manifest		1. Generator's US EPA ID No. (if any)		2. Page 1 of page(s)	
3. Generator's Name and Facility Address St. Paul Port Authority 2200 Larpenteur Ave E, St. Paul, MN 55109		Mailing Address St. Paul Port Authority The Heights 400 Wabasha St. N, Ste. #240, St. Paul, MN 55102 Fax (651) 223-5198			
4. Generator's Phone (651) 204-6241					
5. Transporter 1 Company Name		Phone:			
6. Transporter 2 Company Name		Phone:			
7. Designated Facility Name and Site Address		SKB Rosemount Industrial Waste Facility 13425 Courthouse Blvd. Rosemount, MN 55068 651-438-1500			
8. U.S. DOT Description (including Proper Shipping Name)		9. Containers		10. Total Quantity	11. Unit Wt/Vol
		No.	Type		
a. Non-Hazardous Industrial Waste (Mercury Contaminated Soil>10mg/kg) Job #23-6600 Jesse Wilcox					
b.					
c.					
d.					
13. Additional Descriptions for Materials Listed Above (indicate waste stream Approval # below)		14. Special Handling Procedures for Wastes Listed Above			
a. MI 23-0133 Mercury Contaminated Soil>10mg/kg					
b. MI					
c. MI					
d. MI					
15. Special Handling Instructions and Additional Information		SKB Use Only			
Emergency Contact:		Load # _____ Scale Wt. _____ Tons/Yds. _____			
16. GENERATOR'S CERTIFICATION: I hereby declare that the contents of this consignment are fully and accurately described above by proper shipping name and are classified, packed, marked, and labeled, and are in all respects in proper condition for transport by highway according to applicable international and national government regulations					
Printed/Typed Name Agent for St. Paul Port Authority		Signature		Month Day Year 10 01 23	
17. Transporter 1 Acknowledged of Receipt of Materials					
Printed/Typed Name Chris Runk		Signature		Month Day Year 10 03 23	
18. Transporter 2 Acknowledgement of Receipt of Materials					
Printed/Typed Name		Signature		Month Day Year	
19. Discrepancy Indication Space					
20. Facility Owner or Operator: Certification of receipt of non-hazardous materials covered by this Manifest except as noted in Item 19.					
Printed/Typed Name Dane		Signature		Month Day Year 11 03 23	

White - Return to Generator

Canary - Facility Copy

Pink - Transporter

Goldenrod - Generator Copy

Industrial-Rosemont  
13425 Courthouse Blvd.  
Rosemount, MN 55068

197 CARL BOLANDER & SONS CO.  
251 STARKEY STREET  
ST. PAUL MN 55107



SITE	TICKET	GRID		WEIGHMASTER	
002	00852864	11		DAVID	
DATE IN	DATE OUT	TIME IN	TIME OUT	VEHICLE	ROLL OFF
10/03/23	10/03/23	13:52	13:52	DCST2	23-0133
REFERENCE			ORIGIN		
23-0133			VIN: YBJ9506_MN_4AXLES		

SCALE 2 GROSS WT 71060 LB  
STORED TARE WT 24560 LB  
NET WEIGHT 46500 LB

Inbound Ticket

QTY.	UNIT	DESCRIPTION	RATE	EXTENSION	FEE	TOTAL
23.25	TON	SOIL TON				

This facility will only accept non-hazardous industrial  
recyclables or construction, and demolition waste.

We will not accept any loads containing any  
non-approved wastes or hazardous waste.651-438-1500

Generator: ST PAUL PORT AUTHORITY-HEIGHTS

Address: 2200 Larpenteur Ave E

City/State St Paul, MN 55109

Manifest: 1953101

SKB-WCI4410

SIGNATURE \_\_\_\_\_

NET AMOUNT

TENDERED

CHANGE

CHECK NO.

Industrial-Rosemont  
13425 Courthouse Blvd.  
Rosemount, MN 55068

197 CARL BOLANDER & SONS CO.  
251 STARKEY STREET  
ST. PAUL MN 55107

SITE	TICKET	GRID		WEIGHMASTER	
002	00852864	11		DAVID	
DATE IN	DATE OUT	TIME IN	TIME OUT	VEHICLE	ROLL OFF
10/03/23	10/03/23	13:52	13:52	DCST2	23-0133
REFERENCE			ORIGIN		
23-0133			VIN: YBJ9506_MN_4AXLES		

SCALE 2 GROSS WT 71060 LB  
STORED TARE WT 24560 LB  
NET WEIGHT 46500 LB

Inbound Ticket

QTY.	UNIT	DESCRIPTION	RATE	EXTENSION	FEE	TOTAL
23.25	TON	SOIL TON				

This facility will only accept non-hazardous industrial  
recyclables or construction, and demolition waste.

We will not accept any loads containing any  
non-approved wastes or hazardous waste.651-438-1500

Generator: ST PAUL PORT AUTHORITY-HEIGHTS

Address: 2200 Larpenteur Ave E

City/State St Paul, MN 55109

Manifest: 1953101

SKB-WCI4410

SIGNATURE \_\_\_\_\_

NET AMOUNT

TENDERED

CHANGE

CHECK NO.



# SKB Rosemount Industrial Waste Facility

1953101

Shipping Manifest		1. Generator's US EPA ID No. (if any)		2. Page 1 of page(s)	
3. Generator's Name and Facility Address St. Paul Port Authority 2200 Larpenteur Ave E, St. Paul, MN 55109		Mailing Address St. Paul Port Authority The Heights 400 Wabasha St. N, Ste. #240, St. Paul, MN 55102 Fax (651) 223-5198			
4. Generator's Phone (651) 204-6241		5. Transporter 1 Company Name			
		Phone:			
6. Transporter 2 Company Name		Phone:			
7. Designated Facility Name and Site Address		SKB Rosemount Industrial Waste Facility 13425 Courthouse Blvd. Rosemount, MN 55068 651-438-1500			
8. U.S. DOT Description (including Proper Shipping Name)		9. Containers		10. Total Quantity	11. Unit Wt/Vol
		No.	Type		
a. Non-Hazardous Industrial Waste (Mercury Contaminated Soil > 10mg/kg) Job #23-6600 Jesse Wilcox					
b.					
c.					
d.					
13. Additional Descriptions for Materials Listed Above (Indicate waste stream Approval # below)		14. Special Handling Procedures for Wastes Listed Above			
a. MI 23-0133 Mercury Contaminated Soil > 10mg/kg					
b. MI					
c. MI					
d. MI					
15. Special Handling Instructions and Additional Information		SKB Use Only			
Emergency Contact:		Load # _____ Scale Wt. _____ Tons/Yds. _____			
16. GENERATOR'S CERTIFICATION: I hereby declare that the contents of this consignment are fully and accurately described above by proper shipping name and are classified, packed, marked, and labeled, and are in all respects in proper condition for transport by highway according to applicable international and national government regulations.					
Printed/Typed Name Agent for St. Paul Port Authority		Signature		Month Day Year 10 01 23	
17. Transporter 1 Acknowledged Receipt of Materials		Printed/Typed Name Bernard Sutton		Signature	
		Month Day Year 10 03 23			
18. Transporter 2 Acknowledgement of Receipt of Materials		Printed/Typed Name		Signature	
		Month Day Year			
19. Discrepancy Indication Space					
20. Facility Owner or Operator: Certification of receipt of non-hazardous materials covered by this Manifest except as noted in Item 19.					
Printed/Typed Name Dave		Signature Dave		Month Day Year 10 03 23	

White - Return to Generator

Canary - Facility Copy

Pink - Transporter

Goldenrod - Generator Copy

Industrial-Rosemont  
13425 Courthouse Blvd.  
Rosemont, MN 55068



197 CARL BOLANDER & SONS CO.  
251 STARKEY STREET  
ST. PAUL MN 55107

SITE	TICKET	GRID		WEIGHMASTER	
002	00852867	11		Lisa Dean	
DATE IN	DATE OUT	TIME IN	TIME OUT	VEHICLE	ROLL OFF
10/03/23	10/03/23	13:56	13:56	VTE038	23-0133
REFERENCE			ORIGIN		
23-0133			VIN: YBY8656_MN_5AXLES-1		

SCALE 1 GROSS WT 69360 LB  
STORED TARE WT 25980 LB  
NET WEIGHT 43380 LB  
Inbound Ticket

QTY.	UNIT	DESCRIPTION	RATE	EXTENSION	FEE	TOTAL
21.69	TON	SOIL TON				

This facility will only accept non-hazardous industrial  
recyclables or construction, and demolition waste.  
We will not accept any loads containing any  
non-approved wastes or hazardous waste.651-438-1500  
Generator: ST PAUL PORT AUTHORITY-HEIGHTS  
Address: 2200 Larpenteur Ave E  
City/State St Paul, MN 55109  
Manifest #: 1953102

SIGNATURE \_\_\_\_\_

NET AMOUNT
TENDERED
CHANGE
CHECK NO.

Industrial-Rosemont  
13425 Courthouse Blvd.  
Rosemont, MN 55068

197 CARL BOLANDER & SONS CO.  
251 STARKEY STREET  
ST. PAUL MN 55107

SITE	TICKET	GRID		WEIGHMASTER	
002	00852867	11		Lisa Dean	
DATE IN	DATE OUT	TIME IN	TIME OUT	VEHICLE	ROLL OFF
10/03/23	10/03/23	13:56	13:56	VTE038	23-0133
REFERENCE			ORIGIN		
23-0133			VIN: YBY8656_MN_5AXLES-1		

SCALE 1 GROSS WT 69360 LB  
STORED TARE WT 25980 LB  
NET WEIGHT 43380 LB  
Inbound Ticket

QTY.	UNIT	DESCRIPTION	RATE	EXTENSION	FEE	TOTAL
21.69	TON	SOIL TON				

This facility will only accept non-hazardous industrial  
recyclables or construction, and demolition waste.  
We will not accept any loads containing any  
non-approved wastes or hazardous waste.651-438-1500  
Generator: ST PAUL PORT AUTHORITY-HEIGHTS  
Address: 2200 Larpenteur Ave E  
City/State St Paul, MN 55109  
Manifest: 1953102  
SKB-WCI 4410

SIGNATURE \_\_\_\_\_

NET AMOUNT
TENDERED
CHANGE
CHECK NO.



# SKB Rosemount Industrial Waste Facility

1953102

Shipping Manifest		1. Generator's US EPA ID No. (if any)		2. Page 1 of page(s)	
3. Generator's Name and Facility Address St. Paul Port Authority 2200 Larpeur Ave E, St. Paul, MN 55109		Mailing Address St. Paul Port Authority The Heights 400 Wabasha St. N, Ste. #240, St. Paul, MN 55102 Fax (651) 223-5198			
4. Generator's Phone (651) 204-6241		5. Transporter 1 Company Name			
		Phone:			
6. Transporter 2 Company Name		Phone:			
7. Designated Facility Name and Site Address		SKB Rosemount Industrial Waste Facility 13425 Courthouse Blvd. Rosemount, MN 55068 651-438-1500			
8. U.S. DOT Description (including Proper Shipping Name)		9. Containers		10. Total Quantity	11. Unit Wt/Vol
		No.	Type		
a. Non-Hazardous Industrial Waste (Mercury Contaminated Soil > 10mg/kg) Job #23-6600 Jesse Wilcox					
b.					
c.					
d.					
13. Additional Descriptions for Materials Listed Above (Indicate waste stream Approval # below)		14. Special Handling Procedures for Wastes Listed Above			
a. MI 23-0133 Mercury Contaminated Soil > 10mg/kg					
b. MI					
c. MI					
d. MI					
15. Special Handling Instructions and Additional Information		SKB Use Only			
Emergency Contact:		Load # _____			
		Scale Wt. _____			
		Tons/Yds. _____			
16. GENERATOR'S CERTIFICATION: I hereby declare that the contents of this consignment are fully and accurately described above by proper shipping name and are classified, packed, marked, and labeled, and are in all respects in proper condition for transport by highway according to applicable international and national government regulations.					
Printed/Typed Name Agent for St. Paul Port Authority		Signature		Month Day Year 11 01 23	
17. Transporter 1 Acknowledged Receipt of Materials		Signature		Month Day Year 10 03 23	
Printed/Typed Name TODD LUBICK		Signature			
18. Transporter 2 Acknowledgement of Receipt of Materials		Signature		Month Day Year	
Printed/Typed Name		Signature			
19. Discrepancy Indication Space					
20. Facility Owner or Operator: Certification of receipt of non-hazardous materials covered by this Manifest except as noted in Item 19.					
Printed/Typed Name		Signature		Month Day Year 10 03 23	

White - Return to Generator      Pink - Transporter      Canary - Facility Copy      Goldenrod - Generator Copy

Industrial-Rosemont  
13425 Courthouse Blvd.  
Rosemont, MN 55068



197 CARL BOLANDER & SONS CO.  
251 STARKEY STREET  
ST. PAUL MN 55107

SITE	TICKET	GRID		WEIGHMASTER	
002	00852876	11		Lisa Dean	
DATE IN	DATE OUT	TIME IN	TIME OUT	VEHICLE	ROLL OFF
10/03/23	10/03/23	14:04	14:04	ANGHAD1222	23-0133
REFERENCE			ORIGIN		
23-0133			VIN: YCD884_MN_4AXELS		

SCALE 1 GROSS WT 56860 LB Inbound Ticket  
STORED TARE WT 29320 LB  
NET WEIGHT 27540 LB

QTY.	UNIT	DESCRIPTION	RATE	EXTENSION	FEE	TOTAL
13.77	TON	SOIL TON				

This facility will only accept non-hazardous industrial  
recyclables or construction, and demolition waste.

We will not accept any loads containing any  
non-approved wastes or hazardous waste.651-438-1500

Generator: ST PAUL PORT AUTHORITY-HEIGHTS

Address: 2200 Larpenteur Ave E

City/State: St Paul, MN 55109

Manifest: 1953104

SIGNATURE \_\_\_\_\_

NET AMOUNT

TENDERED

CHANGE

CHECK NO.

Industrial-Rosemont  
13425 Courthouse Blvd.  
Rosemont, MN 55068

197 CARL BOLANDER & SONS CO.  
251 STARKEY STREET  
ST. PAUL MN 55107

SITE	TICKET	GRID		WEIGHMASTER	
002	00852876	11		Lisa Dean	
DATE IN	DATE OUT	TIME IN	TIME OUT	VEHICLE	ROLL OFF
10/03/23	10/03/23	14:04	14:04	ANGHAD1222	23-0133
REFERENCE			ORIGIN		
23-0133			VIN: YCD884_MN_4AXELS		

SCALE 1 GROSS WT 56860 LB Inbound Ticket  
STORED TARE WT 29320 LB  
NET WEIGHT 27540 LB

QTY.	UNIT	DESCRIPTION	RATE	EXTENSION	FEE	TOTAL
13.77	TON	SOIL TON				

This facility will only accept non-hazardous industrial  
recyclables or construction, and demolition waste.

We will not accept any loads containing any  
non-approved wastes or hazardous waste.651-438-1500

Generator: ST PAUL PORT AUTHORITY-HEIGHTS

Address: 2200 Larpenteur Ave E

City/State: St Paul, MN 55109

Manifest: 1953104

SKB-WCI 4410

SIGNATURE \_\_\_\_\_

NET AMOUNT

TENDERED

CHANGE

CHECK NO.



# SKB Rosemount Industrial Waste Facility

1953104

Shipping Manifest		1. Generator's US EPA ID No. (if any)		2. Page 1 of page(s)	
3. Generator's Name and Facility Address St. Paul Port Authority 2200 Larpenteur Ave E, St. Paul, MN 55109		Mailing Address St. Paul Port Authority The Heights 400 Wabasha St. N, Ste. #240, St. Paul, MN 55102 Fax (651) 223-5198			
4. Generator's Phone (651) 204-6241					
5. Transporter 1 Company Name		Phone:			
6. Transporter 2 Company Name		Phone:			
7. Designated Facility Name and Site Address		SKB Rosemount Industrial Waste Facility 13425 Courthouse Blvd. Rosemount, MN 55068 651-438-1500			
8. U.S. DOT Description (including Proper Shipping Name)		9. Containers		10. Total Quantity	11. Unit Wt/Vol
		No.	Type		
a. Non-Hazardous Industrial Waste (Mercury Contaminated Soil > 10mg/kg) Job #23-6600 Jesse Wilcox					
b.					
c.					
d.					
13. Additional Descriptions for Materials Listed Above (Indicate waste stream Approval # below)		14. Special Handling Procedures for Wastes Listed Above			
a. MI 23-0133 Mercury Contaminated Soil > 10mg/kg					
b. MI					
c. MI					
d. MI					
15. Special Handling Instructions and Additional Information		SKB Use Only			
Emergency Contact:		Load # _____ Scale Wt. _____ Tons/Yds. _____			
16. GENERATOR'S CERTIFICATION: I hereby declare that the contents of this consignment are fully and accurately described above by proper shipping name and are classified, packed, marked, and labeled, and are in all respects in proper condition for transport by highway according to applicable international and national government regulations.					
Printed/Typed Name Agent for St. Paul Port Authority		Signature		Month Day Year 11 00 23	
17. Transporter 1 Acknowledged Receipt of Materials					
Printed/Typed Name Anghad		Signature		Month Day Year 11 00 23	
18. Transporter 2 Acknowledgment of Receipt of Materials					
Printed/Typed Name		Signature		Month Day Year	
19. Discrepancy Indication Space					
20. Facility Owner or Operator: Certification of receipt of non-hazardous materials covered by this Manifest except as noted in Item 19.					
Printed/Typed Name		Signature		Month Day Year 11 03 23	

White - Return to Generator

Canary - Facility Copy

Pink - Transporter

Goldenrod - Generator Copy



Industrial-Rosemont  
13425 Courthouse Blvd.  
Rosemount, MN 55068



197 CARL BOLANDER & SONS CO.  
251 STARKEY STREET  
ST. PAUL MN 55107

SITE	TICKET	GRID		WEIGHMASTER	
002	00852878	11		DAVID	
DATE IN	DATE OUT	TIME IN	TIME OUT	VEHICLE	ROLL OFF
10/03/23	10/03/23	14:06	14:06	MEMETOV77	23-0133
REFERENCE			ORIGIN		
23-0133			VIN: YBU8907_MN_4AXLES		

SCALE 2 GROSS WT 52220 LB Inbound Ticket  
STORED TARE WT 29040 LB  
NET WEIGHT 23180 LB

QTY.	UNIT	DESCRIPTION	RATE	EXTENSION	FEE	TOTAL
11.59	TON	SOIL TON				

This facility will only accept non-hazardous industrial  
recyclables or construction, and demolition waste.  
We will not accept any loads containing any  
non-approved wastes or hazardous waste.651-438-1500  
Generator: ST PAUL PORT AUTHORITY-HEIGHTS  
Address: 2200 Larpenteur Ave E  
City/State St Paul, MN 55109  
Manifest: 1953103  
SKB-WCI 4410

SIGNATURE \_\_\_\_\_

NET AMOUNT
TENDERED
CHANGE
CHECK NO.

Industrial-Rosemont  
13425 Courthouse Blvd.  
Rosemount, MN 55068

197 CARL BOLANDER & SONS CO.  
251 STARKEY STREET  
ST. PAUL MN 55107

SITE	TICKET	GRID		WEIGHMASTER	
002	00852878	11		DAVID	
DATE IN	DATE OUT	TIME IN	TIME OUT	VEHICLE	ROLL OFF
10/03/23	10/03/23	14:06	14:06	MEMETOV77	23-0133
REFERENCE			ORIGIN		
23-0133			VIN: YBU8907_MN_4AXLES		

SCALE 2 GROSS WT 52220 LB Inbound Ticket  
STORED TARE WT 29040 LB  
NET WEIGHT 23180 LB

QTY.	UNIT	DESCRIPTION	RATE	EXTENSION	FEE	TOTAL
11.59	TON	SOIL TON				

This facility will only accept non-hazardous industrial  
recyclables or construction, and demolition waste.  
We will not accept any loads containing any  
non-approved wastes or hazardous waste.651-438-1500  
Generator: ST PAUL PORT AUTHORITY-HEIGHTS  
Address: 2200 Larpenteur Ave E  
City/State St Paul, MN 55109  
Manifest: 1953103  
SKB-WCI 4410

SIGNATURE \_\_\_\_\_

NET AMOUNT
TENDERED
CHANGE
CHECK NO.



# SKB Rosemount Industrial Waste Facility

1953103

Shipping Manifest		1. Generator's US EPA ID No. (if any)		2. Page 1 of page(s)	
3. Generator's Name and Facility Address St. Paul Port Authority 2200 Larpentour Ave E, St. Paul, MN 55109		Mailing Address St. Paul Port Authority The Heights 400 Wabasha St. N, Ste. #240, St. Paul, MN 55102 Fax (651) 223-5198			
4. Generator's Phone (651) 204-6241		Phone:			
5. Transporter 1 Company Name <i>Memetov Service LLC</i>		Phone:			
6. Transporter 2 Company Name		Phone:			
7. Designated Facility Name and Site Address SKB Rosemount Industrial Waste Facility 13425 Courthouse Blvd. Rosemount, MN 55068		651-438-1500			
8. U.S. DOT Description (including Proper Shipping Name)		9. Containers No. Type		10. Total Quantity	11. Unit Wt/Vol
a. Non-Hazardous Industrial Waste (Mercury Contaminated Soil > 10mg/kg) Job #23-6600 Jesse Wilcox					
b.					
c.					
d.					
13. Additional Descriptions for Materials Listed Above (Indicate waste stream Approval # below) a. MI 23-0133 Mercury Contaminated Soil > 10mg/kg b. MI c. MI d. MI		14. Special Handling Procedures for Wastes Listed Above			
15. Special Handling Instructions and Additional Information Emergency Contact:		SKB Use Only Load # _____ Scale Wt. _____ Tons/Yds. _____			
16. GENERATOR'S CERTIFICATION: I hereby declare that the contents of this consignment are fully and accurately described above by proper shipping name and are classified, packed, marked, and labeled and are in all respects in proper condition for transport by highway according to applicable international and national government regulations.					
Printed/Typed Name Agent for St. Paul Port Authority		Signature		Month Day Year 10 01 23	
17. Transporter 1 Acknowledged of Receipt of Materials Printed/Typed Name <i>Lenur Memetov</i>		Signature		Month Day Year 10 03 23	
18. Transporter 2 Acknowledgement of Receipt of Materials Printed/Typed Name		Signature		Month Day Year	
19. Discrepancy Indication Space					
20. Facility Owner or Operator: Certification of receipt of non-hazardous materials covered by this Manifest except as noted in Item 19.					
Printed/Typed Name <i>Dave</i>		Signature <i>Dave</i>		Month Day Year 10 01 23	

White - Return to Generator

Canary - Facility Copy

Pink - Transporter

Goldenrod - Generator Copy

Industrial-Rosemont  
13425 Courthouse Blvd.  
Rosemount, MN 55068



197 CARL BOLANDER & SONS CO.  
251 STARKEY STREET  
ST. PAUL MN 55107

SITE	TICKET	GRID		WEIGHMASTER	
002	00852887	11		Lisa Dean	
DATE IN	DATE OUT	TIME IN	TIME OUT	VEHICLE	ROLL OFF
10/03/23	10/03/23	14:13	14:13	MTHIEL67	23-0133
REFERENCE			ORIGIN		
23-0133			VIN: YBX0203_MN_6AXLES		

SCALE 1 GROSS WT 66040 LB  
STORED TARE WT 31300 LB  
NET WEIGHT 34740 LB  
Inbound Ticket

QTY.	UNIT	DESCRIPTION	RATE	EXTENSION	FEE	TOTAL
17.37	TON	SOIL TON				

This facility will only accept non-hazardous industrial recyclables or construction, and demolition waste. We will not accept any loads containing any non-approved wastes or hazardous waste.651-438-1500  
Generator: ST PAUL PORT AUTHORITY-HEIGHTS  
Address: 2200 Larpenteur Ave E  
City/State: St Paul, MN 55109  
Manifest: 1953105

SIGNATURE \_\_\_\_\_

NET AMOUNT
TENDERED
CHANGE
CHECK NO.

Industrial-Rosemont  
13425 Courthouse Blvd.  
Rosemount, MN 55068

197 CARL BOLANDER & SONS CO.  
251 STARKEY STREET  
ST. PAUL MN 55107

SITE	TICKET	GRID		WEIGHMASTER	
002	00852887	11		Lisa Dean	
DATE IN	DATE OUT	TIME IN	TIME OUT	VEHICLE	ROLL OFF
10/03/23	10/03/23	14:13	14:13	MTHIEL67	23-0133
REFERENCE			ORIGIN		
23-0133			VIN: YBX0203_MN_6AXLES		

SCALE 1 GROSS WT 66040 LB  
STORED TARE WT 31300 LB  
NET WEIGHT 34740 LB  
Inbound Ticket

QTY.	UNIT	DESCRIPTION	RATE	EXTENSION	FEE	TOTAL
17.37	TON	SOIL TON				

This facility will only accept non-hazardous industrial recyclables or construction, and demolition waste. We will not accept any loads containing any non-approved wastes or hazardous waste.651-438-1500  
Generator: ST PAUL PORT AUTHORITY-HEIGHTS  
Address: 2200 Larpenteur Ave E  
City/State: St Paul, MN 55109  
Manifest: 1953105  
SKB-WCT4410

SIGNATURE \_\_\_\_\_

NET AMOUNT
TENDERED
CHANGE
CHECK NO.



# SKB Rosemount Industrial Waste Facility

1953105

Shipping Manifest		1. Generator's US EPA ID No. (if any)		2. Page 1 of page(s)	
3. Generator's Name and Facility Address St. Paul Port Authority 2200 Larpenteur Ave E, St. Paul, MN 55109		Mailing Address St. Paul Port Authority The Heights 400 Wabasha St. N, Ste. #240, St. Paul, MN 55102 Fax (651) 223-5198			
4. Generator's Phone (651) 204-6241		5. Transporter 1 Company Name			
6. Transporter 2 Company Name		Phone:			
7. Designated Facility Name and Site Address SKB Rosemount Industrial Waste Facility 13425 Courthouse Blvd. Rosemount, MN 55068		651-438-1500			
8. U.S. DOT Description (including Proper Shipping Name)		9. Containers		10. Total Quantity	11. Unit Wt/Vol
		No.	Type		
a. Non-Hazardous Industrial Waste (Mercury Contaminated Soil > 10mg/kg) Job #23-6600 Jesse Wilcox					
b.					
c.					
d.					
13. Additional Descriptions for Materials Listed Above (indicate waste stream Approval # below) a. MI 23-0133 Mercury Contaminated Soil > 10mg/kg b. MI c. MI d. MI		14. Special Handling Procedures for Wastes Listed Above			
15. Special Handling Instructions and Additional Information Emergency Contact:		SKB Use Only Load # Scale Wt. Tons/Yds.			
16. GENERATOR'S CERTIFICATION: I hereby declare that the contents of this consignment are fully and accurately described above by proper shipping name and are classified, packed, marked, and labeled, and are in all respects in proper condition for transport by highway according to applicable international and national government regulations.					
Printed/Typed Name Agent for St. Paul Port Authority		Signature		Month Day Year 10 02 23	
17. Transporter 1 Acknowledged Receipt of Materials		Signature		Month Day Year 10 03 23	
Printed/Typed Name		Signature		Month Day Year	
18. Transporter 2 Acknowledgement of Receipt of Materials		Signature		Month Day Year	
Printed/Typed Name		Signature		Month Day Year	
19. Discrepancy Indication Space					
20. Facility Owner or Operator: Certification of receipt of non-hazardous materials covered by this Manifest except as noted in Item 19					
Printed/Typed Name		Signature		Month Day Year 10 03 23	

White - Return to Generator

Canary - Facility Copy

Pink - Transporter

Goldenrod - Generator Copy

Industrial-Rosemont  
13425 Courthouse Blvd.  
Rosemount, MN 55068



197 CARL BOLANDER & SONS CO.  
251 STARKEY STREET  
ST. PAUL MN 55107

SITE	TICKET	GRID		WEIGHMASTER	
002	00852892	11		DAVID	
DATE IN	DATE OUT	TIME IN	TIME OUT	VEHICLE	ROLL OFF
10/03/23	10/03/23	14:18	14:18	VTE048	23-0133
REFERENCE			ORIGIN		
23-0133			VIN: YBY4440_MN_5AXLES		

SCALE 2 GROSS WT 69480 LB  
STORED TARE WT 29180 LB  
NET WEIGHT 40300 LB

Inbound Ticket

QTY.	UNIT	DESCRIPTION	RATE	EXTENSION	FEE	TOTAL
20.15	TON	SOIL TON				

This facility will only accept non-hazardous industrial  
recyclables or construction, and demolition waste.

We will not accept any loads containing any  
non-approved wastes or hazardous waste.651-438-1500

Generator: ST PAUL PORT AUTHORITY-HEIGHTS

Address: 2200 Larpenteur Ave E

City/State St Paul, MN 55109

Manifest: 1953106

SKB-WCI4410

SIGNATURE \_\_\_\_\_

NET AMOUNT
TENDERED
CHANGE
CHECK NO.

Industrial-Rosemont  
13425 Courthouse Blvd.  
Rosemount, MN 55068

197 CARL BOLANDER & SONS CO.  
251 STARKEY STREET  
ST. PAUL MN 55107

SITE	TICKET	GRID		WEIGHMASTER	
002	00852892	11		DAVID	
DATE IN	DATE OUT	TIME IN	TIME OUT	VEHICLE	ROLL OFF
10/03/23	10/03/23	14:18	14:18	VTE048	23-0133
REFERENCE			ORIGIN		
23-0133			VIN: YBY4440_MN_5AXLES		

SCALE 2 GROSS WT 69480 LB  
STORED TARE WT 29180 LB  
NET WEIGHT 40300 LB

Inbound Ticket

QTY.	UNIT	DESCRIPTION	RATE	EXTENSION	FEE	TOTAL
20.15	TON	SOIL TON				

This facility will only accept non-hazardous industrial  
recyclables or construction, and demolition waste.

We will not accept any loads containing any  
non-approved wastes or hazardous waste.651-438-1500

Generator: ST PAUL PORT AUTHORITY-HEIGHTS

Address: 2200 Larpenteur Ave E

City/State St Paul, MN 55109

Manifest: 1953106

SKB-WCI4410

SIGNATURE \_\_\_\_\_

NET AMOUNT
TENDERED
CHANGE
CHECK NO.



# SKB Rosemount Industrial Waste Facility

1953106

Shipping Manifest		1. Generator's US EPA ID No. (if any)		2. Page 1 of page(s)	
3. Generator's Name and Facility Address St. Paul Port Authority 2200 Larpenteur Ave E, St. Paul, MN 55109		Mailing Address St. Paul Port Authority The Heights 400 Wabasha St. N, Ste. #240, St. Paul, MN 55102 Fax (651) 223-5198			
4. Generator's Phone (651) 204-6241		5. Transporter 1 Company Name			
6. Transporter 2 Company Name		Phone:			
7. Designated Facility Name and Site Address		SKB Rosemount Industrial Waste Facility 13425 Courthouse Blvd. Rosemount, MN 55068 651-438-1500			
8. U.S. DOT Description (including Proper Shipping Name)		9. Containers		10. Total Quantity	
		No. Type		Unit Wt/Vol	
a. Non-Hazardous Industrial Waste (Mercury Contaminated Soil > 10mg/kg) Job #23-6600 Jesse Wilcox					
b.					
c.					
d.					
13. Additional Descriptions for Materials Listed Above (indicate waste stream Approval # below)		14. Special Handling Procedures for Wastes Listed Above			
a. MI 23-0133 Mercury Contaminated Soil > 10mg/kg					
b. MI					
c. MI					
d. MI					
15. Special Handling Instructions and Additional Information		SKB Use Only			
Emergency Contact:		Load #			
		Scale Wt.			
		Tons/Yds.			
16. GENERATOR'S CERTIFICATION: I hereby declare that the contents of this consignment are fully and accurately described above by proper shipping name and are classified, packed, marked, and labeled, and are in all respects in proper condition for transport by highway according to applicable international and national government regulations.					
Printed/Typed Name Agent for St. Paul Port Authority		Signature		Month Day Year	
17. Transporter 1 Acknowledged of Receipt of Materials		Signature		Month Day Year	
Printed/Typed Name Kest B. Wilcox		Signature		Month Day Year	
18. Transporter 2 Acknowledgement of Receipt of Materials		Signature		Month Day Year	
Printed/Typed Name		Signature		Month Day Year	
19. Discrepancy Indication Space					
20. Facility Owner or Operator: Certification of receipt of non-hazardous materials covered by this Manifest except as noted in Item 19.					
Printed/Typed Name Dane		Signature		Month Day Year	

White - Return to Generator

Canary - Facility Copy

Pink - Transporter

Goldenrod - Generator Copy

Industrial-Rosemont  
13425 Courthouse Blvd.  
Rosemount, MN 55068



197 CARL BOLANDER & SONS CO.  
251 STARKEY STREET  
ST. PAUL MN 55107

SITE	TICKET	GRID		WEIGHMASTER	
002	00852900	11		Christina W	
DATE IN	DATE OUT	TIME IN	TIME OUT	VEHICLE	ROLL OFF
10/03/23	10/03/23	14:32	14:32	CT20	23-0133
REFERENCE			ORIGIN		
23-0133			VIN: YCC3799_MN_5AXLES		

SCALE 1 GROSS WT 66400 LB  
STORED TARE WT 29880 LB  
NET WEIGHT 36520 LB  
Inbound Ticket

QTY.	UNIT	DESCRIPTION	RATE	EXTENSION	FEE	TOTAL
18.26	TON	SOIL TON				

This facility will only accept non-hazardous industrial  
recyclables or construction, and demolition waste.  
We will not accept any loads containing any  
non-approved wastes or hazardous waste.651-438-1500  
Generator: ST PAUL PORT AUTHORITY-HEIGHTS  
Address: 2200 Larpenteur Ave E  
City/State St Paul, MN 55109  
Manifest: 1953107

SIGNATURE \_\_\_\_\_

NET AMOUNT
TENDERED
CHANGE
CHECK NO.

Industrial-Rosemont  
13425 Courthouse Blvd.  
Rosemount, MN 55068

197 CARL BOLANDER & SONS CO.  
251 STARKEY STREET  
ST. PAUL MN 55107

SITE	TICKET	GRID		WEIGHMASTER	
002	00852900	11		Christina W	
DATE IN	DATE OUT	TIME IN	TIME OUT	VEHICLE	ROLL OFF
10/03/23	10/03/23	14:32	14:32	CT20	23-0133
REFERENCE			ORIGIN		
23-0133			VIN: YCC3799_MN_5AXLES		

SCALE 1 GROSS WT 66400 LB  
STORED TARE WT 29880 LB  
NET WEIGHT 36520 LB  
Inbound Ticket

QTY.	UNIT	DESCRIPTION	RATE	EXTENSION	FEE	TOTAL
18.26	TON	SOIL TON				

This facility will only accept non-hazardous industrial  
recyclables or construction, and demolition waste.  
We will not accept any loads containing any  
non-approved wastes or hazardous waste.651-438-1500  
Generator: ST PAUL PORT AUTHORITY-HEIGHTS  
Address: 2200 Larpenteur Ave E  
City/State St Paul, MN 55109  
Manifest: 1953107  
SKB-WCI4410

SIGNATURE \_\_\_\_\_

NET AMOUNT
TENDERED
CHANGE
CHECK NO.



# SKB Rosemount Industrial Waste Facility

1953107

Shipping Manifest		1. Generator's US EPA ID No. (if any)		2. Page 1 of page(s)	
3. Generator's Name and Facility Address St. Paul Port Authority 2200 Larpenteur Ave E, St. Paul, MN 55109		Mailing Address St. Paul Port Authority The Heights 400 Wabasha St. N, Ste. #240, St. Paul, MN 55102 Fax (651) 223-5198			
4. Generator's Phone (651) 204-6241					
5. Transporter 1 Company Name		Phone:			
6. Transporter 2 Company Name		Phone:			
7. Designated Facility Name and Site Address		SKB Rosemount Industrial Waste Facility 13425 Courthouse Blvd. Rosemount, MN 55068 651-438-1500			
8. U.S. DOT Description (including Proper Shipping Name)		9. Containers		10. Total Quantity	11. Unit Wt/Vol
		No.	Type		
a. Non-Hazardous Industrial Waste (Mercury Contaminated Soil > 10mg/kg) Job #23-6600 Jesse Wilcox					
b.					
c.					
d.					
13. Additional Descriptions for Materials Listed Above (indicate waste stream Approval # below)		14. Special Handling Procedures for Wastes Listed Above			
a. MI 23-0133 Mercury Contaminated Soil > 10mg/kg					
b. MI					
c. MI					
d. MI					
15. Special Handling Instructions and Additional Information		SKB Use Only			
Emergency Contact:		Load # _____ Scale Wt. _____ Tons/Yds. _____			
16. GENERATOR'S CERTIFICATION: I hereby declare that the contents of this consignment are fully and accurately described above by proper shipping name and are classified, packed, marked, and labeled, and are in all respects in proper condition for transport by highway according to applicable international and national government regulations.					
Printed/Typed Name Agent for St. Paul Port Authority		Signature		Month Day Year 10 02 18	
17. Transporter 1 Acknowledged of Receipt of Materials					
Printed/Typed Name Chain		Signature		Month Day Year 10 06 18	
18. Transporter 2 Acknowledgement of Receipt of Materials					
Printed/Typed Name		Signature		Month Day Year	
19. Discrepancy Indication Space					
20. Facility Owner or Operator: Certification of receipt of non-hazardous materials covered by this Manifest except as noted in Item 19.					
Printed/Typed Name		Signature		Month Day Year	

White - Return to Generator

Canary - Facility Copy

Pink - Transporter

Goldenrod - Generator Copy



Industrial-Rosemont  
13425 Courthouse Blvd.  
Rosemount, MN 55068



197 CARL BOLANDER & SONS CO.  
251 STARKEY STREET  
ST. PAUL MN 55107

SITE	TICKET	GRID		WEIGHMASTER	
002	00852901	11		DAVID	
DATE IN	DATE OUT	TIME IN	TIME OUT	VEHICLE	ROLL OFF
10/03/23	10/03/23	14:33	14:33	MTS03	23-0133
REFERENCE			ORIGIN		
23-0133			VIN: YCD7287_MN_5AXLES		

SCALE 2 GROSS WT 68300 LB  
STORED TARE WT 32380 LB  
NET WEIGHT 35920 LB

Inbound Ticket

QTY.	UNIT	DESCRIPTION	RATE	EXTENSION	FEE	TOTAL
17.96	TON	SOIL TON				

This facility will only accept non-hazardous industrial  
recyclables or construction, and demolition waste.

We will not accept any loads containing any  
non-approved wastes or hazardous waste.651-438-1500

Generator: ST PAUL PORT AUTHORITY-HEIGHTS

Address: 2200 Larpenteur Ave E

City/State St Paul, MN 55109

Manifest: 1953108

SKB-WCI 4410

SIGNATURE \_\_\_\_\_

NET AMOUNT

TENDERED

CHANGE

CHECK NO.

Industrial-Rosemont  
13425 Courthouse Blvd.  
Rosemount, MN 55068

197 CARL BOLANDER & SONS CO.  
251 STARKEY STREET  
ST. PAUL MN 55107

SITE	TICKET	GRID		WEIGHMASTER	
002	00852901	11		DAVID	
DATE IN	DATE OUT	TIME IN	TIME OUT	VEHICLE	ROLL OFF
10/03/23	10/03/23	14:33	14:33	MTS03	23-0133
REFERENCE			ORIGIN		
23-0133			VIN: YCD7287_MN_5AXLES		

SCALE 2 GROSS WT 68300 LB  
STORED TARE WT 32380 LB  
NET WEIGHT 35920 LB

Inbound Ticket

QTY.	UNIT	DESCRIPTION	RATE	EXTENSION	FEE	TOTAL
17.96	TON	SOIL TON				

This facility will only accept non-hazardous industrial  
recyclables or construction, and demolition waste.

We will not accept any loads containing any  
non-approved wastes or hazardous waste.651-438-1500

Generator: ST PAUL PORT AUTHORITY-HEIGHTS

Address: 2200 Larpenteur Ave E

City/State St Paul, MN 55109

Manifest: 1953108

SKB-WCI 4410

SIGNATURE \_\_\_\_\_

NET AMOUNT

TENDERED

CHANGE

CHECK NO.



# SKB Rosemount Industrial Waste Facility

1953108

Shipping Manifest		1. Generator's US EPA ID No. (if any)		2. Page 1 of page(s)	
3. Generator's Name and Facility Address St. Paul Port Authority 2200 Larpenteur Ave E, St. Paul, MN 55109		Mailing Address St. Paul Port Authority The Heights 400 Wabasha St. N, Ste. #240, St. Paul, MN 55102			
4. Generator's Phone (651) 204-6241		Fax (651) 223-5198			
5. Transporter 1 Company Name		Phone:			
6. Transporter 2 Company Name		Phone:			
7. Designated Facility Name and Site Address		SKB Rosemount Industrial Waste Facility 13425 Courthouse Blvd. Rosemount, MN 55068 651-438-1500			
8. U.S. DOT Description (including Proper Shipping Name)		9. Containers		10. Total Quantity	11. Unit Wt/Vol
		No.	Type		
a. Non-Hazardous Industrial Waste (Mercury Contaminated Soil>10mg/kg) Job #23-6600 Jesse Wilcox					
b.					
c.					
d.					
13. Additional Descriptions for Materials Listed Above (indicate waste stream Approval # below)		14. Special Handling Procedures for Wastes Listed Above			
a. MI 23-0133 Mercury Contaminated Soil>10mg/kg					
b. MI					
c. MI					
d. MI					
15. Special Handling Instructions and Additional Information		SKB Use Only			
Emergency Contact:		Load # _____			
		Scale Wt. _____			
		Tons/Yds. _____			
16. GENERATOR'S CERTIFICATION: I hereby declare that the contents of this consignment are fully and accurately described above by proper shipping name and are classified, packed, marked, and labeled, and are in all respects in proper condition for transport by highway according to applicable international and national government regulations.					
Printed/Typed Name Agent for St. Paul Port Authority		Signature		Month Day Year 10 02 23	
17. Transporter 1 Acknowledged of Receipt of Materials					
Printed/Typed Name Jihad Hassan		Signature		Month Day Year	
18. Transporter 2 Acknowledgement of Receipt of Materials					
Printed/Typed Name		Signature		Month Day Year	
19. Discrepancy Indication Space					
20. Facility Owner or Operator: Certification of receipt of non-hazardous materials covered by this Manifest except as noted in Item 19.					
Printed/Typed Name Dane		Signature Dane		Month Day Year 10 03 23	

White - Return to Generator

Canary - Facility Copy

Pink - Transporter

Goldenrod - Generator Copy

Industrial-Rosemont  
13425 Courthouse Blvd.  
Rosemont, MN 55068



197 CARL BOLANDER & SONS CO.  
251 STARKEY STREET  
ST. PAUL MN 55107

SITE	TICKET	GRID		WEIGHMASTER	
002	00852937	11		Lisa Dean	
DATE IN	DATE OUT	TIME IN	TIME OUT	VEHICLE	ROLL OFF
10/03/23	10/03/23	15:12	15:12	VALDES032	23-0133
REFERENCE			ORIGIN		
23-0133			VIN: YBY4407_MN_5AXLES		

SCALE 1 GROSS WT 75280 LB Inbound Ticket  
STORED TARE WT 29700 LB  
NET WEIGHT 45580 LB

QTY.	UNIT	DESCRIPTION	RATE	EXTENSION	FEE	TOTAL
22.79	TON	SOIL TON				

This facility will only accept non-hazardous industrial  
recyclables or construction, and demolition waste.

We will not accept any loads containing any  
non-approved wastes or hazardous waste.651-438-1500

Generator: ST PAUL PORT AUTHORITY-HEIGHTS

Address: 2200 Larpenteur Ave E

City/State: St Paul, MN 55109

Manifest: 1953109

SIGNATURE \_\_\_\_\_

NET AMOUNT

TENDERED

CHANGE

CHECK NO.

Industrial-Rosemont  
13425 Courthouse Blvd.  
Rosemont, MN 55068

197 CARL BOLANDER & SONS CO.  
251 STARKEY STREET  
ST. PAUL MN 55107

SITE	TICKET	GRID		WEIGHMASTER	
002	00852937	11		Lisa Dean	
DATE IN	DATE OUT	TIME IN	TIME OUT	VEHICLE	ROLL OFF
10/03/23	10/03/23	15:12	15:12	VALDES032	23-0133
REFERENCE			ORIGIN		
23-0133			VIN: YBY4407_MN_5AXLES		

SCALE 1 GROSS WT 75280 LB Inbound Ticket  
STORED TARE WT 29700 LB  
NET WEIGHT 45580 LB

QTY.	UNIT	DESCRIPTION	RATE	EXTENSION	FEE	TOTAL
22.79	TON	SOIL TON				

This facility will only accept non-hazardous industrial  
recyclables or construction, and demolition waste.

We will not accept any loads containing any  
non-approved wastes or hazardous waste.651-438-1500

Generator: ST PAUL PORT AUTHORITY-HEIGHTS

Address: 2200 Larpenteur Ave E

City/State: St Paul, MN 55109

Manifest: 1953109

SKB-WCI 4410

SIGNATURE \_\_\_\_\_

NET AMOUNT

TENDERED

CHANGE

CHECK NO.



# SKB Rosemount Industrial Waste Facility

1953109

Shipping Manifest		1. Generator's US EPA ID No. (if any)		2. Page 1 of page(s)	
3. Generator's Name and Facility Address St. Paul Port Authority 2200 Larpenteur Ave E, St. Paul, MN 55109		Mailing Address St. Paul Port Authority The Heights 400 Wabasha St. N, Ste. #240, St. Paul, MN 55102 Fax (651) 223-5198			
4. Generator's Phone (651) 204-6241					
5. Transporter 1 Company Name <i>Valdes T &amp; G</i>		Phone:			
6. Transporter 2 Company Name		Phone:			
7. Designated Facility Name and Site Address SKB Rosemount Industrial Waste Facility 13425 Courthouse Blvd. Rosemount, MN 55068		651-438-1500			
8. U.S. DOT Description (including Proper Shipping Name)		9. Containers No. Type		10. Total Quantity	11. Unit Wt/Vol
a. Non-Hazardous Industrial Waste (Mercury Contaminated Soil > 10mg/kg) Job #23-6600 Jesse Wilcox					
b.					
c.					
d.					
13. Additional Descriptions for Materials Listed Above (indicate waste stream Approval # below) a. MI 23-0133 Mercury Contaminated Soil > 10mg/kg b. MI c. MI d. MI		14. Special Handling Procedures for Wastes Listed Above			
15. Special Handling Instructions and Additional Information Emergency Contact:		SKB Use Only Load # _____ Scale Wt. _____ Tons/Yds. _____			
16. GENERATOR'S CERTIFICATION: I hereby declare that the contents of this consignment are fully and accurately described above by proper shipping name and are classified, packed, marked, and labeled, and are in all respects in proper condition for transport by highway according to applicable international and national government regulations.					
Printed/Typed Name Agent for St. Paul Port Authority		Signature <i>[Signature]</i>		Month Day Year <i>11/00/23</i>	
17. Transporter 1 Acknowledged of Receipt of Materials		Printed/Typed Name		Signature <i>Fabian Jimenez</i>	
18. Transported 2 Acknowledgement of Receipt of Materials		Printed/Typed Name		Signature <i>[Signature]</i>	
19. Discrepancy Indication Space					
20. Facility Owner or Operator: Certification of receipt of non-hazardous materials covered by this Manifest except as noted in item 19.					
Printed/Typed Name		Signature <i>[Signature]</i>		Month Day Year <i>11/03/23</i>	

White - Return to Generator

Canary - Facility Copy

Pink - Transporter

Goldenrod - Generator Copy

Industrial-Rosemont  
13425 Courthouse Blvd.  
Rosemont, MN 55068

197 CARL BOLANDER & SONS CO.  
251 STARKEY STREET  
ST. PAUL MN 55107



SITE	TICKET	GRID		WEIGHMASTER	
002	00852940	11		Lisa Dean	
DATE IN	DATE OUT	TIME IN	TIME OUT	VEHICLE	ROLL OFF
10/03/23	10/03/23	15:17	15:17	VTE039	23-0133
REFERENCE			ORIGIN		
23-0133			VIN: YBX3235_MN_4AXELS		

SCALE 1 GROSS WT 67580 LB  
STORED TARE WT 27820 LB  
NET WEIGHT 39760 LB  
Inbound Ticket

QTY.	UNIT	DESCRIPTION	RATE	EXTENSION	FEE	TOTAL
19.88	TON	SOIL TON				

This facility will only accept non-hazardous industrial recyclables or construction, and demolition waste. We will not accept any loads containing any non-approved wastes or hazardous waste.651-438-1500  
Generator: ST PAUL PORT AUTHORITY-HEIGHTS  
Address: 2200 Larpenteur Ave E  
City/State: St Paul, MN 55109  
Manifest: 1953111

SIGNATURE \_\_\_\_\_

NET AMOUNT
TENDERED
CHANGE
CHECK NO.

Industrial-Rosemont  
13425 Courthouse Blvd.  
Rosemont, MN 55068

197 CARL BOLANDER & SONS CO.  
251 STARKEY STREET  
ST. PAUL MN 55107

SITE	TICKET	GRID		WEIGHMASTER	
002	00852940	11		Lisa Dean	
DATE IN	DATE OUT	TIME IN	TIME OUT	VEHICLE	ROLL OFF
10/03/23	10/03/23	15:17	15:17	VTE039	23-0133
REFERENCE			ORIGIN		
23-0133			VIN: YBX3235_MN_4AXELS		

SCALE 1 GROSS WT 67580 LB  
STORED TARE WT 27820 LB  
NET WEIGHT 39760 LB  
Inbound Ticket

QTY.	UNIT	DESCRIPTION	RATE	EXTENSION	FEE	TOTAL
19.88	TON	SOIL TON				

This facility will only accept non-hazardous industrial recyclables or construction, and demolition waste. We will not accept any loads containing any non-approved wastes or hazardous waste.651-438-1500  
Generator: ST PAUL PORT AUTHORITY-HEIGHTS  
Address: 2200 Larpenteur Ave E  
City/State: St Paul, MN 55109  
Manifest: 1953111  
SKB-WC14410

SIGNATURE \_\_\_\_\_

NET AMOUNT
TENDERED
CHANGE
CHECK NO.



# SKB Rosemount Industrial Waste Facility

1953111

Shipping Manifest		1. Generator's US EPA ID No. (if any)		2. Page 1 of page(s)	
3. Generator's Name and Facility Address St. Paul Port Authority 2200 Larpenteur Ave E, St. Paul, MN 55109		Mailing Address St. Paul Port Authority The Heights 400 Wabasha St. N, Ste. #240, St. Paul, MN 55102 Fax (651) 223-5198			
4. Generator's Phone (651) 204-6241		5. Transporter 1 Company Name			
		Phone:			
6. Transporter 2 Company Name		Phone:			
7. Designated Facility Name and Site Address		SKB Rosemount Industrial Waste Facility 13425 Courthouse Blvd. Rosemount, MN 55068 651-438-1500			
8. U.S. DOT Description (including Proper Shipping Name)		9. Containers		10. Total Quantity	11. Unit Wt/Vol
		No.	Type		
a. Non-Hazardous Industrial Waste (Mercury Contaminated Soil > 10mg/kg) Job #23-6600 Jesse Wilcox					
b.					
c.					
d.					
13. Additional Descriptions for Materials Listed Above (Indicate waste stream Approval # below)		14. Special Handling Procedures for Wastes Listed Above			
a. MI 23-0133 Mercury Contaminated Soil > 10mg/kg					
b. MI					
c. MI					
d. MI					
15. Special Handling Instructions and Additional Information		SKB Use Only			
Emergency Contact:		Load # _____ Scale Wt. _____ Tons/Yds. _____			
16. GENERATOR'S CERTIFICATION: I hereby declare that the contents of this consignment are fully and accurately described above by proper shipping name and are classified, packed, marked, and labeled, and are in all respects in proper condition for transport by highway according to applicable international and national government regulations.					
Printed/Typed Name Agent for St. Paul Port Authority		Signature		Month Day Year 10 00 23	
17. Transporter 1 Acknowledged of Receipt of Materials					
Printed/Typed Name Armando Virguez		Signature		Month Day Year	
18. Transporter 2 Acknowledgement of Receipt of Materials					
Printed/Typed Name		Signature		Month Day Year	
19. Discrepancy Indication Space					
20. Facility Owner or Operator: Certification of receipt of non-hazardous materials covered by this Manifest except as noted in item 19.					
Printed/Typed Name		Signature		Month Day Year	

White - Return to Generator  
Pink - Transporter  
Canary - Facility Copy  
Goldenrod - Generator Copy

Industrial-Rosemont  
13425 Courthouse Blvd.  
Rosemount, MN 55068

197 CARL BOLANDER & SONS CO.  
251 STARKEY STREET  
ST. PAUL MN 55107



SITE	TICKET	GRID		WEIGHMASTER	
002	00852944	11		Lisa Dean	
DATE IN	DATE OUT	TIME IN	TIME OUT	VEHICLE	ROLL OFF
10/03/23	10/03/23	15:23	15:23	SCHL221	23-0133
REFERENCE			ORIGIN		
23-0133			VIN: 18161_WI_4AXELS		

SCALE 1 GROSS WT 60220 LB Inbound Ticket  
STORED TARE WT 25860 LB  
NET WEIGHT 34360 LB

QTY.	UNIT	DESCRIPTION	RATE	EXTENSION	FEE	TOTAL
17.18	TON	SOIL TON				

This facility will only accept non-hazardous industrial  
recyclables or construction, and demolition waste.  
We will not accept any loads containing any  
non-approved wastes or hazardous waste.651-438-1500  
Generator: ST PAUL PORT AUTHORITY-HEIGHTS  
Address: 2200 Larpenteur Ave E  
City/State St Paul, MN 55109  
Manifest: 1953112

SIGNATURE \_\_\_\_\_

NET AMOUNT
TENDERED
CHANGE
CHECK NO.

Industrial-Rosemont  
13425 Courthouse Blvd.  
Rosemount, MN 55068

197 CARL BOLANDER & SONS CO.  
251 STARKEY STREET  
ST. PAUL MN 55107

SITE	TICKET	GRID		WEIGHMASTER	
002	00852944	11		Lisa Dean	
DATE IN	DATE OUT	TIME IN	TIME OUT	VEHICLE	ROLL OFF
10/03/23	10/03/23	15:23	15:23	SCHL221	23-0133
REFERENCE			ORIGIN		
23-0133			VIN: 18161_WI_4AXELS		

SCALE 1 GROSS WT 60220 LB Inbound Ticket  
STORED TARE WT 25860 LB  
NET WEIGHT 34360 LB

QTY.	UNIT	DESCRIPTION	RATE	EXTENSION	FEE	TOTAL
17.18	TON	SOIL TON				

This facility will only accept non-hazardous industrial  
recyclables or construction, and demolition waste.  
We will not accept any loads containing any  
non-approved wastes or hazardous waste.651-438-1500  
Generator: ST PAUL PORT AUTHORITY-HEIGHTS  
Address: 2200 Larpenteur Ave E  
City/State St Paul, MN 55109  
Manifest: 1953112  
SKB-WCI 4410

SIGNATURE \_\_\_\_\_

NET AMOUNT
TENDERED
CHANGE
CHECK NO.



# SKB Rosemount Industrial Waste Facility

1953112

Shipping Manifest		1. Generator's US EPA ID No. (if any)		2. Page 1 of page(s)	
3. Generator's Name and Facility Address St. Paul Port Authority 2200 Larpenteur Ave E, St. Paul, MN 55109		Mailing Address St. Paul Port Authority The Heights 400 Wabasha St. N, Ste. #240, St. Paul, MN 55102 Fax (651) 223-5198			
4. Generator's Phone (651) 204-6241		5. Transporter 1 Company Name <i>VALDES</i>			
6. Transporter 2 Company Name		Phone:			
7. Designated Facility Name and Site Address SKB Rosemount Industrial Waste Facility 13425 Courthouse Blvd. Rosemount, MN 55068		651-438-1500			
8. U.S. DOT Description (including Proper Shipping Name)		9. Containers		10. Total Quantity	11. Unit Wt/Vol
		No.	Type		
a. Non-Hazardous Industrial Waste (Mercury Contaminated Soil > 10mg/kg) Job #23-6600 Jesse Wilcox					
b.					
c.					
d.					
13. Additional Descriptions for Materials Listed Above (Indicate waste stream Approval # below)		14. Special Handling Procedures for Wastes Listed Above			
a. MI 23-0133 Mercury Contaminated Soil > 10mg/kg					
b. MI					
c. MI					
d. MI					
15. Special Handling Instructions and Additional Information Emergency Contact:		SKB Use Only Load # Scale Wt. Tons/Yds.			
16. GENERATOR'S CERTIFICATION: I hereby declare that the contents of this consignment are fully and accurately described above by proper shipping name and are classified, packed, marked, and labeled, and are in all respects in proper condition for transport by highway according to applicable international and national government regulations.					
Printed/Typed Name Agent for St. Paul Port Authority		Signature		Month Day Year 10 01 23	
17. Transporter 1 Acknowledged Receipt of Materials		Signature		Month Day Year 10 03 23	
Printed/Typed Name <i>Felix</i>		Signature		Month Day Year 10 03 23	
18. Transporter 2 Acknowledged Receipt of Materials		Signature		Month Day Year	
Printed/Typed Name		Signature		Month Day Year	
19. Discrepancy Indication Space					
20. Facility Owner or Operator: Certification of receipt of non-hazardous materials covered by this Manifest except as noted in Item 19.					
Printed/Typed Name		Signature		Month Day Year 10 03 23	

White - Return to Generator  
Pink - Transporter  
Canary - Facility Copy  
Goldenrod - Generator Copy



Industrial-Rosemont  
13425 Courthouse Blvd.  
Rosemount, MN 55068

197 CARL BOLANDER & SONS CO.  
251 STARKEY STREET  
ST. PAUL MN 55107



SITE	TICKET	GRID		WEIGHMASTER	
002	00852950	11		Lisa Dean	
DATE IN	DATE OUT	TIME IN	TIME OUT	VEHICLE	ROLL OFF
10/03/23	10/03/23	15:29	15:29	K3T77	23-0133
REFERENCE			ORIGIN		
23-0133			VIN: YBN5122_MN_4AXLES		

SCALE 1 GROSS WT 65020 LB Inbound Ticket  
STORED TARE WT 29340 LB  
NET WEIGHT 35680 LB

QTY.	UNIT	DESCRIPTION	RATE	EXTENSION	FEE	TOTAL
17.84	TON	SOIL TON				

This facility will only accept non-hazardous industrial  
recyclables or construction, and demolition waste.  
We will not accept any loads containing any  
non-approved wastes or hazardous waste.651-438-1500  
Generator: ST PAUL PORT AUTHORITY-HEIGHTS  
Address: 2200 Larpenteur Ave E  
City/State St Paul, MN 55109  
Manifest: 1953113

SIGNATURE \_\_\_\_\_

NET AMOUNT
TENDERED
CHANGE
CHECK NO.

Industrial-Rosemont  
13425 Courthouse Blvd.  
Rosemount, MN 55068

197 CARL BOLANDER & SONS CO.  
251 STARKEY STREET  
ST. PAUL MN 55107

SITE	TICKET	GRID		WEIGHMASTER	
002	00852950	11		Lisa Dean	
DATE IN	DATE OUT	TIME IN	TIME OUT	VEHICLE	ROLL OFF
10/03/23	10/03/23	15:29	15:29	K3T77	23-0133
REFERENCE			ORIGIN		
23-0133			VIN: YBN5122_MN_4AXLES		

SCALE 1 GROSS WT 65020 LB Inbound Ticket  
STORED TARE WT 29340 LB  
NET WEIGHT 35680 LB

QTY.	UNIT	DESCRIPTION	RATE	EXTENSION	FEE	TOTAL
17.84	TON	SOIL TON				

This facility will only accept non-hazardous industrial  
recyclables or construction, and demolition waste.  
We will not accept any loads containing any  
non-approved wastes or hazardous waste.651-438-1500  
Generator: ST PAUL PORT AUTHORITY-HEIGHTS  
Address: 2200 Larpenteur Ave E  
City/State St Paul, MN 55109  
Manifest: 1953113  
SKB-WCT 4410

SIGNATURE \_\_\_\_\_

NET AMOUNT
TENDERED
CHANGE
CHECK NO.



# SKB Rosemount Industrial Waste Facility

1953113

Shipping Manifest		1. Generator's US EPA ID No. (if any)		2. Page 1 of page(s)	
3. Generator's Name and Facility Address St. Paul Port Authority 2200 Larpenteur Ave E, St. Paul, MN 55109		Mailing Address St. Paul Port Authority The Heights 400 Wabasha St. N, Ste. #240, St. Paul, MN 55102 Fax (651) 223-5198			
4. Generator's Phone (651) 204-6241					
5. Transporter 1 Company Name <i>K-3 Trucking</i>		Phone:			
6. Transporter 2 Company Name		Phone:			
7. Designated Facility Name and Site Address SKB Rosemount Industrial Waste Facility 13425 Courthouse Blvd. Rosemount, MN 55068		651-438-1500			
8. U.S. DOT Description (including Proper Shipping Name)		9. Containers		10. Total Quantity	11. Unit Wt/Vol
		No.	Type		
a. Non-Hazardous Industrial Waste (Mercury Contaminated Soil > 10mg/kg) Job #23-6600 Jesse Wilcox					
b.					
c.					
d.					
13. Additional Descriptions for Materials Listed Above (indicate waste stream Approval # below)		14. Special Handling Procedures for Wastes Listed Above			
a. MI 23-0133 Mercury Contaminated Soil > 10mg/kg					
b. MI					
c. MI					
d. MI					
15. Special Handling Instructions and Additional Information Emergency Contact:		SKB Use Only Load # _____ Scale Wt. _____ Tons/Yds. _____			
16. GENERATOR'S CERTIFICATION: I hereby declare that the contents of this consignment are fully and accurately described above by proper shipping name and are classified, packed, marked, and labeled, and are in all respects in proper condition for transport by highway according to applicable International and national government regulations.					
Printed/Typed Name Agent for St. Paul Port Authority		Signature		Month Day Year <i>11 00 23</i>	
17. Transporter 1 Acknowledged of Receipt of Materials					
Printed/Typed Name <i>Roger C.</i>		Signature		Month Day Year <i>11 00 23</i>	
18. Transporter 2 Acknowledgement of Receipt of Materials					
Printed/Typed Name		Signature		Month Day Year	
19. Discrepancy Indication Space					
20. Facility Owner or Operator: Certification of receipt of non-hazardous materials covered by this Manifest except as noted in Item 19.					
Printed/Typed Name		Signature		Month Day Year <i>11 03 23</i>	

White - Return to Generator

Canary - Facility Copy

Pink - Transporter

Goldenrod - Generator Copy

Industrial-Rosemont  
13425 Courthouse Blvd.  
Rosemount, MN 55068

197 CARL BOLANDER & SONS CO.  
251 STARKEY STREET  
ST. PAUL MN 55107



SITE	TICKET	GRID		WEIGHMASTER	
002	00852952	11		Lisa Dean	
DATE IN	DATE OUT	TIME IN	TIME OUT	VEHICLE	ROLL OFF
10/03/23	10/03/23	15:30	15:30	DCST2	23-0133
REFERENCE			ORIGIN		
23-0133			VIN: YBJ9506_MN_4AXLES		

SCALE 1 GROSS WT 63800 LB Inbound Ticket  
STORED TARE WT 24560 LB  
NET WEIGHT 39240 LB

QTY.	UNIT	DESCRIPTION	RATE	EXTENSION	FEE	TOTAL
19.62	TON	SOIL TON				

This facility will only accept non-hazardous industrial  
recyclables or construction, and demolition waste.  
We will not accept any loads containing any  
non-approved wastes or hazardous waste.651-438-1500  
Generator: ST PAUL PORT AUTHORITY-HEIGHTS  
Address: 2200 Larpenteur Ave E  
City/State St Paul, MN 55109  
Manifest: 1953115  
SKB-WCI 4410

SIGNATURE \_\_\_\_\_

NET AMOUNT
TENDERED
CHANGE
CHECK NO.

Industrial-Rosemont  
13425 Courthouse Blvd.  
Rosemount, MN 55068

197 CARL BOLANDER & SONS CO.  
251 STARKEY STREET  
ST. PAUL MN 55107

SITE	TICKET	GRID		WEIGHMASTER	
002	00852952	11		Lisa Dean	
DATE IN	DATE OUT	TIME IN	TIME OUT	VEHICLE	ROLL OFF
10/03/23	10/03/23	15:30	15:30	DCST2	23-0133
REFERENCE			ORIGIN		
23-0133			VIN: YBJ9506_MN_4AXLES		

SCALE 1 GROSS WT 63800 LB Inbound Ticket  
STORED TARE WT 24560 LB  
NET WEIGHT 39240 LB

QTY.	UNIT	DESCRIPTION	RATE	EXTENSION	FEE	TOTAL
19.62	TON	SOIL TON				

This facility will only accept non-hazardous industrial  
recyclables or construction, and demolition waste.  
We will not accept any loads containing any  
non-approved wastes or hazardous waste.651-438-1500  
Generator: ST PAUL PORT AUTHORITY-HEIGHTS  
Address: 2200 Larpenteur Ave E  
City/State St Paul, MN 55109  
Manifest: 1953115  
SKB-WCI 4410

SIGNATURE \_\_\_\_\_

NET AMOUNT
TENDERED
CHANGE
CHECK NO.



# SKB Rosemount Industrial Waste Facility

1953115

Shipping Manifest		1. Generator's US EPA ID No. (if any)		2. Page 1 of page(s)	
3. Generator's Name and Facility Address St. Paul Port Authority 2200 Larpenteur Ave E, St. Paul, MN 55109		Mailing Address St. Paul Port Authority The Heights 400 Wabasha St. N, Ste. #240, St. Paul, MN 55102			
4. Generator's Phone (651) 204-6241		Fax (651) 223-5198			
5. Transporter 1 Company Name		Phone:			
6. Transporter 2 Company Name		Phone:			
7. Designated Facility Name and Site Address		SKB Rosemount Industrial Waste Facility 13425 Courthouse Blvd. Rosemount, MN 55068 651-438-1500			
8. U.S. DOT Description (including Proper Shipping Name)		9. Containers		10. Total Quantity	11. Unit Wt/Vol
		No.	Type		
a. Non-Hazardous Industrial Waste (Mercury Contaminated Soil > 10mg/kg) Job #23-6600 Jesse Wilcox					
b.					
c.					
d.					
13. Additional Descriptions for Materials Listed Above (indicate waste stream Approval # below)		14. Special Handling Procedures for Wastes Listed Above			
a. MI 23-0133 Mercury Contaminated Soil > 10mg/kg					
b. MI					
c. MI					
d. MI					
15. Special Handling Instructions and Additional Information		SKB Use Only			
Emergency Contact:		Load # _____			
		Scale Wt. _____			
		Tons/Yds. _____			
16. GENERATOR'S CERTIFICATION: I hereby declare that the contents of this consignment are fully and accurately described above by proper shipping name and are classified, packed, marked, and labeled, and are in all respects in proper condition for transport by highway according to applicable international and national government regulations.					
Printed/Typed Name Agent for St. Paul Port Authority		Signature		Month Day Year 10 02 23	
17. Transporter 1 Acknowledged of Receipt of Materials					
Printed/Typed Name Denard Sutton		Signature		Month Day Year 10 03 23	
18. Transporter 2 Acknowledgement of Receipt of Materials					
Printed/Typed Name		Signature		Month Day Year	
19. Discrepancy Indication Space					
20. Facility Owner or Operator: Certification of receipt of non-hazardous materials covered by this Manifest except as noted in Item 19.					
Printed/Typed Name		Signature		Month Day Year 10 03 23	

White - Return to Generator      Pink - Transporter      Canary - Facility Copy      Goldenrod - Generator Copy

Industrial-Rosemont  
13425 Courthouse Blvd.  
Rosemount, MN 55068



197 CARL BOLANDER & SONS CO.  
251 STARKEY STREET  
ST. PAUL MN 55107

SITE	TICKET	GRID		WEIGHMASTER	
002	00852954	11		DAVID	
DATE IN	DATE OUT	TIME IN	TIME OUT	VEHICLE	ROLL OFF
10/03/23	10/03/23	15:31	15:31	RT33	23-0133
REFERENCE			ORIGIN		
23-0133			VIN: YCC7591_MN_4AXLES		

SCALE 2 GROSS WT 63940 LB  
STORED TARE WT 26670 LB  
NET WEIGHT 37270 LB  
Inbound Ticket

QTY.	UNIT	DESCRIPTION	RATE	EXTENSION	FEE	TOTAL
18.64	TON	SOIL TON				

This facility will only accept non-hazardous industrial recyclables or construction, and demolition waste. We will not accept any loads containing any non-approved wastes or hazardous waste.651-438-1500  
Generator: ST PAUL PORT AUTHORITY-HEIGHTS  
Address: 2200 Larpenteur Ave E  
City/State St Paul, MN 55109  
Manifest: 1953110  
SKB-WCI4410

SIGNATURE \_\_\_\_\_

NET AMOUNT
TENDERED
CHANGE
CHECK NO.

Industrial-Rosemont  
13425 Courthouse Blvd.  
Rosemount, MN 55068

197 CARL BOLANDER & SONS CO.  
251 STARKEY STREET  
ST. PAUL MN 55107

SITE	TICKET	GRID		WEIGHMASTER	
002	00852954	11		DAVID	
DATE IN	DATE OUT	TIME IN	TIME OUT	VEHICLE	ROLL OFF
10/03/23	10/03/23	15:31	15:31	RT33	23-0133
REFERENCE			ORIGIN		
23-0133			VIN: YCC7591_MN_4AXLES		

SCALE 2 GROSS WT 63940 LB  
STORED TARE WT 26670 LB  
NET WEIGHT 37270 LB  
Inbound Ticket

QTY.	UNIT	DESCRIPTION	RATE	EXTENSION	FEE	TOTAL
18.64	TON	SOIL TON				

This facility will only accept non-hazardous industrial recyclables or construction, and demolition waste. We will not accept any loads containing any non-approved wastes or hazardous waste.651-438-1500  
Generator: ST PAUL PORT AUTHORITY-HEIGHTS  
Address: 2200 Larpenteur Ave E  
City/State St Paul, MN 55109  
Manifest: 1953110  
SKB-WCI4410

SIGNATURE \_\_\_\_\_

NET AMOUNT
TENDERED
CHANGE
CHECK NO.



# SKB Rosemount Industrial Waste Facility

1953110

Shipping Manifest		1. Generator's US EPA ID No. (if any)		2. Page 1 of page(s)	
3. Generator's Name and Facility Address St. Paul Port Authority 2200 Larpenteur Ave E, St. Paul, MN 55109		Mailing Address St. Paul Port Authority The Heights 400 Wabasha St. N, Ste. #240, St. Paul, MN 55102 Fax (651) 223-5198			
4. Generator's Phone (651) 204-6241		5. Transporter 1 Company Name <i>RT Trucking</i>			
6. Transporter 2 Company Name		Phone:			
7. Designated Facility Name and Site Address SKB Rosemount Industrial Waste Facility 13425 Courthouse Blvd. Rosemount, MN 55068		651-438-1500			
8. U.S. DOT Description (including Proper Shipping Name)		9. Containers		10. Total Quantity	
		No. Type		Unit Wt/Vol	
a. Non-Hazardous Industrial Waste (Mercury Contaminated Soil>10mg/kg) Job #23-6600 Jesse Wilcox					
b.					
c.					
d.					
13. Additional Descriptions for Materials Listed Above (indicate waste stream Approval # below)		14. Special Handling Procedures for Wastes Listed Above			
a. MI 23-0133 Mercury Contaminated Soil>10mg/kg					
b. MI					
c. MI					
d. MI					
15. Special Handling Instructions and Additional Information Emergency Contact:		SKB Use Only Load # Scale Wt. Tons/Yds.			
16. GENERATOR'S CERTIFICATION: I hereby declare that the contents of this consignment are fully and accurately described above by proper shipping name and are classified, packed, marked, and labeled, and are in all respects in proper condition for transport by highway according to applicable international and national government regulations.					
Printed/Typed Name Agent for St. Paul Port Authority		Signature <i>[Signature]</i>		Month Day Year <i>10 02 23</i>	
17. Transporter 1 Acknowledged of Receipt of Materials					
Printed/Typed Name <i>Ricardo Tral</i>		Signature <i>[Signature]</i>		Month Day Year <i>10 03 23</i>	
18. Transported 2 Acknowledgement of Receipt of Materials					
Printed/Typed Name		Signature		Month Day Year	
19. Discrepancy Indication Space					
20. Facility Owner or Operator: Certification of receipt of non-hazardous materials covered by this Manifest except as noted in Item 19.					
Printed/Typed Name <i>Dane</i>		Signature <i>[Signature]</i>		Month Day Year <i>10 03 23</i>	

White - Return to Generator

Canary - Facility Copy

Pink - Transporter

Goldenrod - Generator Copy

Industrial-Rosemont  
13425 Courthouse Blvd.  
Rosemount, MN 55068



197 CARL BOLANDER & SONS CO.  
251 STARKEY STREET  
ST. PAUL MN 55107

SITE		TICKET		GRID		WEIGHMASTER	
002		00852959		11		Lisa Dean	
DATE IN		DATE OUT		TIME IN		TIME OUT	
10/03/23		10/03/23		15:36		15:36	
REFERENCE				ORIGIN			
23-0133				VIN: YBY8656_MN_5AXLES-1			
VEHICLE		ROLL OFF					
VTE038		23-0133					

SCALE 1 GROSS WT 67860 LB Inbound Ticket  
STORED TARE WT 25980 LB  
NET WEIGHT 41880 LB

QTY.	UNIT	DESCRIPTION	RATE	EXTENSION	FEE	TOTAL
20.94	TON	SOIL TON				

This facility will only accept non-hazardous industrial  
recyclables or construction, and demolition waste.  
We will not accept any loads containing any  
non-approved wastes or hazardous waste.651-438-1500  
Generator: ST PAUL PORT AUTHORITY-HEIGHTS  
Address: 2200 Larpenteur Ave E  
City/State St Paul, MN 55109  
Manifest: 1953116

SIGNATURE \_\_\_\_\_

NET AMOUNT
TENDERED
CHANGE
CHECK NO.

Industrial-Rosemont  
13425 Courthouse Blvd.  
Rosemount, MN 55068

197 CARL BOLANDER & SONS CO.  
251 STARKEY STREET  
ST. PAUL MN 55107

SITE		TICKET		GRID		WEIGHMASTER	
002		00852959		11		Lisa Dean	
DATE IN		DATE OUT		TIME IN		TIME OUT	
10/03/23		10/03/23		15:36		15:36	
REFERENCE				ORIGIN			
23-0133				VIN: YBY8656_MN_5AXLES-1			
VEHICLE		ROLL OFF					
VTE038		23-0133					

SCALE 1 GROSS WT 67860 LB Inbound Ticket  
STORED TARE WT 25980 LB  
NET WEIGHT 41880 LB

QTY.	UNIT	DESCRIPTION	RATE	EXTENSION	FEE	TOTAL
20.94	TON	SOIL TON				

This facility will only accept non-hazardous industrial  
recyclables or construction, and demolition waste.  
We will not accept any loads containing any  
non-approved wastes or hazardous waste.651-438-1500  
Generator: ST PAUL PORT AUTHORITY-HEIGHTS  
Address: 2200 Larpenteur Ave E  
City/State St Paul, MN 55109  
Manifest: 1953116

SIGNATURE \_\_\_\_\_

NET AMOUNT
TENDERED
CHANGE
CHECK NO.



# SKB Rosemount Industrial Waste Facility

1953116

Shipping Manifest		1. Generator's US EPA ID No. (if any)		2. Page 1 of page(s)	
3. Generator's Name and Facility Address St. Paul Port Authority 2200 Larpenteur Ave E, St. Paul, MN 55109		Mailing Address St. Paul Port Authority The Heights 400 Wabasha St. N, Ste. #240, St. Paul, MN 55102 Fax (651) 223-5198			
4. Generator's Phone (651) 204-6241					
5. Transporter 1 Company Name		Phone:			
6. Transporter 2 Company Name		Phone:			
7. Designated Facility Name and Site Address		SKB Rosemount Industrial Waste Facility 13425 Courthouse Blvd. Rosemount, MN 55068 651-438-1500			
8. U.S. DOT Description (including Proper Shipping Name)		9. Containers		10. Total Quantity	11. Unit Wt/Vol
		No.	Type		
a. Non-Hazardous Industrial Waste (Mercury Contaminated Soil > 10mg/kg) Job #23-6600 Jesse Wilcox					
b.					
c.					
d.					
13. Additional Descriptions for Materials Listed Above (indicate waste stream Approval # below)		14. Special Handling Procedures for Wastes Listed Above			
a. MI 23-0133 Mercury Contaminated Soil > 10mg/kg					
b. MI					
c. MI					
d. MI					
15. Special Handling Instructions and Additional Information		SKB Use Only			
Emergency Contact:		Load # _____			
		Scale Wt. _____			
		Tons/Yds. _____			
16. GENERATOR'S CERTIFICATION: I hereby declare that the contents of this consignment are fully and accurately described above by proper shipping name and are classified, packed, marked, and labeled, and are in all respects in proper condition for transport by highway according to applicable international and national government regulations.					
Printed/Typed Name Agent for St. Paul Port Authority		Signature		Month Day Year 10 02 23	
17. Transporter 1 Acknowledged of Receipt of Materials					
Printed/Typed Name TODD LUBICK		Signature		Month Day Year 10 03 23	
18. Transporter 2 Acknowledgement of Receipt of Materials					
Printed/Typed Name		Signature		Month Day Year	
19. Discrepancy Indication Space					
20. Facility Owner or Operator: Certification of receipt of non-hazardous materials covered by this Manifest except as noted in Item 19.					
Printed/Typed Name		Signature		Month Day Year 10 03 23	

White - Return to Generator  
Pink - Transporter  
Canary - Facility Copy  
Goldenrod - Generator Copy



Industrial-Rosemont  
13425 Courthouse Blvd.  
Rosemount, MN 55068

197 CARL BOLANDER & SONS CO.  
251 STARKEY STREET  
ST. PAUL MN 55107



SITE	TICKET	GRID		WEIGHMASTER	
002	00852970	11		Lisa Dean	
DATE IN	DATE OUT	TIME IN	TIME OUT	VEHICLE	ROLL OFF
10/03/23	10/03/23	15:49	15:49	ANGHAD1222	23-0133
REFERENCE			ORIGIN		
23-0133			VIN: YCD884_MN_4AXELS		

SCALE 1 GROSS WT 71600 LB Inbound Ticket  
STORED TARE WT 29320 LB  
NET WEIGHT 42280 LB

QTY.	UNIT	DESCRIPTION	RATE	EXTENSION	FEE	TOTAL
21.14	TON	SOIL TON				

This facility will only accept non-hazardous industrial  
recyclables or construction, and demolition waste.  
We will not accept any loads containing any  
non-approved wastes or hazardous waste.651-438-1500  
Generator: ST PAUL PORT AUTHORITY-HEIGHTS  
Address: 2200 Larpenteur Ave E  
City/State St Paul, MN 55109  
Manifest: 1953117

SIGNATURE \_\_\_\_\_

NET AMOUNT

TENDERED

CHANGE

CHECK NO.

Industrial-Rosemont  
13425 Courthouse Blvd.  
Rosemount, MN 55068

197 CARL BOLANDER & SONS CO.  
251 STARKEY STREET  
ST. PAUL MN 55107

SITE	TICKET	GRID		WEIGHMASTER	
002	00852970	11		Lisa Dean	
DATE IN	DATE OUT	TIME IN	TIME OUT	VEHICLE	ROLL OFF
10/03/23	10/03/23	15:49	15:49	ANGHAD1222	23-0133
REFERENCE			ORIGIN		
23-0133			VIN: YCD884_MN_4AXELS		

SCALE 1 GROSS WT 71600 LB Inbound Ticket  
STORED TARE WT 29320 LB  
NET WEIGHT 42280 LB

QTY.	UNIT	DESCRIPTION	RATE	EXTENSION	FEE	TOTAL
21.14	TON	SOIL TON				

This facility will only accept non-hazardous industrial  
recyclables or construction, and demolition waste.  
We will not accept any loads containing any  
non-approved wastes or hazardous waste.651-438-1500  
Generator: ST PAUL PORT AUTHORITY-HEIGHTS  
Address: 2200 Larpenteur Ave E  
City/State St Paul, MN 55109  
Manifest: 1953117  
SKB-WCI 4410

SIGNATURE \_\_\_\_\_

NET AMOUNT

TENDERED

CHANGE

CHECK NO.



# SKB Rosemount Industrial Waste Facility

1953117

Shipping Manifest		1. Generator's US EPA ID No. (if any)		2. Page 1 of _____ page(s)	
3. Generator's Name and Facility Address St. Paul Port Authority 2200 Larpenteur Ave E, St. Paul, MN 55109		Mailing Address St. Paul Port Authority The Heights 400 Wabasha St. N, Ste. #240, St. Paul, MN 55102			
4. Generator's Phone (651) 204-6241		Fax (651) 223-5198			
5. Transporter 1 Company Name		Phone: _____			
6. Transporter 2 Company Name		Phone: _____			
7. Designated Facility Name and Site Address		SKB Rosemount Industrial Waste Facility 13425 Courthouse Blvd. Rosemount, MN 55068 651-438-1500			
8. U.S. DOT Description (including Proper Shipping Name)		9. Containers		10. Total Quantity	11. Unit Wt/Vol
		No.	Type		
a. Non-Hazardous Industrial Waste (Mercury Contaminated Soil>10mg/kg) Job #23-6600 Jesse Wilcox					
b.					
c.					
d.					
13. Additional Descriptions for Materials Listed Above (indicate waste stream Approval # below)		14. Special Handling Procedures for Wastes Listed Above			
a. MI 23-0133 Mercury Contaminated Soil>10mg/kg					
b. MI					
c. MI					
d. MI					
15. Special Handling Instructions and Additional Information		SKB Use Only			
Emergency Contact: _____		Load # _____			
		Scale Wt. _____			
		Tons/Yds. _____			
16. GENERATOR'S CERTIFICATION: I hereby declare that the contents of this consignment are fully and accurately described above by proper shipping name and are classified, packed, marked, and labeled, and are in all respects in proper condition for transport by highway according to applicable international and national government regulations.					
Printed/Typed Name Agent for St. Paul Port Authority		Signature		Month Day Year 11 00 22	
17. Transporter 1 Acknowledged Receipt of Materials					
Printed/Typed Name 		Signature		Month Day Year 11 01 31	
18. Transported 2 Acknowledgement of Receipt of Materials					
Printed/Typed Name		Signature		Month Day Year	
19. Discrepancy Indication Space					
20. Facility Owner or Operator: Certification of receipt of non-hazardous materials covered by this Manifest except as noted in Item 19.					
Printed/Typed Name		Signature		Month Day Year 11 03 22	

White - Return to Generator

Canary - Facility Copy

Pink - Transporter

Goldenrod - Generator Copy

Industrial-Rosemont  
13425 Courthouse Blvd.  
Rosemount, MN 55068

197 CARL BOLANDER & SONS CO.  
251 STARKEY STREET  
ST. PAUL MN 55107



SITE		TICKET		GRID		WEIGHMASTER	
002		00852973		11		Lisa Dean	
DATE IN		DATE OUT		TIME IN	TIME OUT	VEHICLE	ROLL OFF
10/03/23		10/03/23		15:53	15:53	JRF14	23-0133
REFERENCE				ORIGIN			
23-0133				VIN: YBV9890_MN			

SCALE 1 GROSS WT 78840 LB  
STORED TARE WT 29420 LB  
NET WEIGHT 49420 LB  
Inbound Ticket

QTY.	UNIT	DESCRIPTION	RATE	EXTENSION	FEE	TOTAL
24.71	TON	SOIL TON				

This facility will only accept non-hazardous industrial  
recyclables or construction, and demolition waste.

We will not accept any loads containing any  
non-approved wastes or hazardous waste.651-438-1500

Generator: ST PAUL PORT AUTHORITY-HEIGHTS

Address: 2200 Larpenteur Ave E

City/State St Paul, MN 55109

Manifest: 1953114

SIGNATURE \_\_\_\_\_

NET AMOUNT

TENDERED

CHANGE

CHECK NO.

Industrial-Rosemont  
13425 Courthouse Blvd.  
Rosemount, MN 55068

197 CARL BOLANDER & SONS CO.  
251 STARKEY STREET  
ST. PAUL MN 55107

SITE		TICKET		GRID		WEIGHMASTER	
002		00852973		11		Lisa Dean	
DATE IN		DATE OUT		TIME IN	TIME OUT	VEHICLE	ROLL OFF
10/03/23		10/03/23		15:53	15:53	JRF14	23-0133
REFERENCE				ORIGIN			
23-0133				VIN: YBV9890_MN			

SCALE 1 GROSS WT 78840 LB  
STORED TARE WT 29420 LB  
NET WEIGHT 49420 LB  
Inbound Ticket

QTY.	UNIT	DESCRIPTION	RATE	EXTENSION	FEE	TOTAL
24.71	TON	SOIL TON				

This facility will only accept non-hazardous industrial  
recyclables or construction, and demolition waste.

We will not accept any loads containing any  
non-approved wastes or hazardous waste.651-438-1500

Generator: ST PAUL PORT AUTHORITY-HEIGHTS

Address: 2200 Larpenteur Ave E

City/State St Paul, MN 55109

Manifest: 1953114

SKB-WCT 4410

SIGNATURE \_\_\_\_\_

NET AMOUNT

TENDERED

CHANGE

CHECK NO.



# SKB Rosemount Industrial Waste Facility

1953114

Shipping Manifest		1. Generator's US EPA ID No. (if any)		2. Page 1 of page(s)	
3. Generator's Name and Facility Address St. Paul Port Authority 2200 Larpenteur Ave E, St. Paul, MN 55109		Mailing Address St. Paul Port Authority The Heights 400 Wabasha St. N, Ste. #240, St. Paul, MN 55102			
4. Generator's Phone (651) 204-6241		Fax (651) 223-5198			
5. Transporter 1 Company Name		Phone:			
6. Transporter 2 Company Name		Phone:			
7. Designated Facility Name and Site Address		SKB Rosemount Industrial Waste Facility 13425 Courthouse Blvd. Rosemount, MN 55068 651-438-1500			
8. U.S. DOT Description (including Proper Shipping Name)		9. Containers		10. Total Quantity	11. Unit Wt/Vol
		No.	Type		
a. Non-Hazardous Industrial Waste (Mercury Contaminated Soil > 10mg/kg) Job #23-6600 Jesse Wilcox					
b.					
c.					
d.					
13. Additional Descriptions for Materials Listed Above (indicate waste stream Approval # below)		14. Special Handling Procedures for Wastes Listed Above			
a. MI 23-0133 Mercury Contaminated Soil > 10mg/kg					
b. MI					
c. MI					
d. MI					
15. Special Handling Instructions and Additional Information		SKB Use Only			
Emergency Contact:		Load # _____			
		Scale Wt. _____			
		Tons/Yds. _____			
16. GENERATOR'S CERTIFICATION: I hereby declare that the contents of this consignment are fully and accurately described above by proper shipping name and are classified, packed, marked, and labeled, and are in all respects in proper condition for transport by highway according to applicable international and national government regulations.					
Printed/Typed Name Agent for St. Paul Port Authority		Signature		Month Day Year 10 02 23	
17. Transporter 1 Acknowledged Receipt of Materials					
Printed/Typed Name		Signature		Month Day Year 10 03 23	
18. Transporter 2 Acknowledgement of Receipt of Materials					
Printed/Typed Name		Signature		Month Day Year	
19. Discrepancy Indication Space					
20. Facility Owner or Operator: Certification of receipt of non-hazardous materials covered by this Manifest except as noted in item 19.					
Printed/Typed Name		Signature		Month Day Year	

White - Return to Generator  
Pink - Transporter  
Canary - Facility Copy  
Goldenrod - Generator Copy

Industrial-Rosemont  
13425 Courthouse Blvd.  
Rosemount, MN 55068



197 CARL BOLANDER & SONS CO.  
251 STARKEY STREET  
ST. PAUL MN 55107

SITE	TICKET	GRID		WEIGHMASTER	
002	00852976	11		DAVID	
DATE IN	DATE OUT	TIME IN	TIME OUT	VEHICLE	ROLL OFF
10/03/23	10/03/23	15:57	15:57	MEMETOV77	23-0133
REFERENCE			ORIGIN		
23-0133			VIN: YBU8907_MN_4AXLES		

SCALE 2 GROSS WT 63040 LB  
STORED TARE WT 29040 LB  
NET WEIGHT 34000 LB

Inbound Ticket

QTY.	UNIT	DESCRIPTION	RATE	EXTENSION	FEE	TOTAL
17.00	TON	SOIL TON				

This facility will only accept non-hazardous industrial  
recyclables or construction, and demolition waste.  
We will not accept any loads containing any  
non-approved wastes or hazardous waste.651-438-1500  
Generator: ST PAUL PORT AUTHORITY-HEIGHTS  
Address: 2200 Larpenteur Ave E  
City/State St Paul, MN 55109  
Manifest: 1953118  
SKB-WCI 4410

SIGNATURE \_\_\_\_\_

NET AMOUNT
TENDERED
CHANGE
CHECK NO.

Industrial-Rosemont  
13425 Courthouse Blvd.  
Rosemount, MN 55068

197 CARL BOLANDER & SONS CO.  
251 STARKEY STREET  
ST. PAUL MN 55107

SITE	TICKET	GRID		WEIGHMASTER	
002	00852976	11		DAVID	
DATE IN	DATE OUT	TIME IN	TIME OUT	VEHICLE	ROLL OFF
10/03/23	10/03/23	15:57	15:57	MEMETOV77	23-0133
REFERENCE			ORIGIN		
23-0133			VIN: YBU8907_MN_4AXLES		

SCALE 2 GROSS WT 63040 LB  
STORED TARE WT 29040 LB  
NET WEIGHT 34000 LB

Inbound Ticket

QTY.	UNIT	DESCRIPTION	RATE	EXTENSION	FEE	TOTAL
17.00	TON	SOIL TON				

This facility will only accept non-hazardous industrial  
recyclables or construction, and demolition waste.  
We will not accept any loads containing any  
non-approved wastes or hazardous waste.651-438-1500  
Generator: ST PAUL PORT AUTHORITY-HEIGHTS  
Address: 2200 Larpenteur Ave E  
City/State St Paul, MN 55109  
Manifest: 1953118  
SKB-WCI 4410

SIGNATURE \_\_\_\_\_

NET AMOUNT
TENDERED
CHANGE
CHECK NO.



# SKB Rosemount Industrial Waste Facility

1953118

Shipping Manifest		1. Generator's US EPA ID No. (if any)		2. Page 1 of page(s)	
3. Generator's Name and Facility Address St. Paul Port Authority 2200 Larpenteur Ave E, St. Paul, MN 55109		Mailing Address St. Paul Port Authority The Heights 400 Wabasha St. N, Ste. #240, St. Paul, MN 55102 Fax (651) 223-5198			
4. Generator's Phone (651) 204-6241					
5. Transporter 1 Company Name <i>Leclair Memorator Service LLC</i>		Phone:			
6. Transporter 2 Company Name		Phone:			
7. Designated Facility Name and Site Address SKB Rosemount Industrial Waste Facility 13425 Courthouse Blvd. Rosemount, MN 55068		651-438-1500			
8. U.S. DOT Description (including Proper Shipping Name)		9. Containers		10. Total Quantity	11. Unit Wt/Vol
		No.	Type		
a. Non-Hazardous Industrial Waste (Mercury Contaminated Soil > 10mg/kg) Job #23-6600 Jesse Wilcox					
b.					
c.					
d.					
13. Additional Descriptions for Materials Listed Above (indicate waste stream Approval # below)		14. Special Handling Procedures for Wastes Listed Above			
a. MI 23-0133 Mercury Contaminated Soil > 10mg/kg					
b. MI					
c. MI					
d. MI					
15. Special Handling Instructions and Additional Information Emergency Contact:		SKB Use Only Load # _____ Scale Wt. _____ Tons/Yds. _____			
16. GENERATOR'S CERTIFICATION: I hereby declare that the contents of this consignment are fully and accurately described above by proper shipping name and are classified, packed, marked, and labeled, and are in all respects in proper condition for transport by highway according to applicable international and national government regulations.					
Printed/Typed Name Agent for St. Paul Port Authority		Signature		Month Day Year 10 01 23	
17. Transporter 1 Acknowledged of Receipt of Materials					
Printed/Typed Name <i>Leclair Memorator</i>		Signature		Month Day Year 10 03 23	
18. Transporter 2 Acknowledgement of Receipt of Materials					
Printed/Typed Name		Signature		Month Day Year	
19. Discrepancy Indication Space					
20. Facility Owner or Operator: Certification of receipt of non-hazardous materials covered by this Manifest except as noted in Item 19.					
Printed/Typed Name <i>Dane</i>		Signature <i>Dane</i>		Month Day Year 10 03 23	

White - Return to Generator

Canary - Facility Copy

Pink - Transporter

Goldenrod - Generator Copy

Industrial-Rosemont  
13425 Courthouse Blvd.  
Rosemount, MN 55068



197 CARL BOLANDER & SONS CO.  
251 STARKEY STREET  
ST. PAUL MN 55107

SITE	TICKET	GRID		WEIGHMASTER	
002	00852982	11		DAVID	
DATE IN	DATE OUT	TIME IN	TIME OUT	VEHICLE	ROLL OFF
10/03/23	10/03/23	16:04	16:04	MTHIEL67	23-0133
REFERENCE			ORIGIN		
23-0133			VIN: YBX0203_MN_6AXLES		

SCALE 2 GROSS WT 72900 LB  
STORED TARE WT 31300 LB  
NET WEIGHT 41600 LB

Inbound Ticket

QTY.	UNIT	DESCRIPTION	RATE	EXTENSION	FEE	TOTAL
20.80	TON	SOIL TON				

This facility will only accept non-hazardous industrial recyclables or construction, and demolition waste. We will not accept any loads containing any non-approved wastes or hazardous waste.651-438-1500  
Generator: ST PAUL PORT AUTHORITY-HEIGHTS  
Address: 2200 Larpenteur Ave E  
City/State: St Paul, MN 55109  
Manifest: 1953119  
SKB-WCI 4410

SIGNATURE \_\_\_\_\_

NET AMOUNT
TENDERED
CHANGE
CHECK NO.

Industrial-Rosemont  
13425 Courthouse Blvd.  
Rosemount, MN 55068

197 CARL BOLANDER & SONS CO.  
251 STARKEY STREET  
ST. PAUL MN 55107

SITE	TICKET	GRID		WEIGHMASTER	
002	00852982	11		DAVID	
DATE IN	DATE OUT	TIME IN	TIME OUT	VEHICLE	ROLL OFF
10/03/23	10/03/23	16:04	16:04	MTHIEL67	23-0133
REFERENCE			ORIGIN		
23-0133			VIN: YBX0203_MN_6AXLES		

SCALE 2 GROSS WT 72900 LB  
STORED TARE WT 31300 LB  
NET WEIGHT 41600 LB

Inbound Ticket

QTY.	UNIT	DESCRIPTION	RATE	EXTENSION	FEE	TOTAL
20.80	TON	SOIL TON				

This facility will only accept non-hazardous industrial recyclables or construction, and demolition waste. We will not accept any loads containing any non-approved wastes or hazardous waste.651-438-1500  
Generator: ST PAUL PORT AUTHORITY-HEIGHTS  
Address: 2200 Larpenteur Ave E  
City/State: St Paul, MN 55109  
Manifest: 1953119  
SKB-WCI 4410

SIGNATURE \_\_\_\_\_

NET AMOUNT
TENDERED
CHANGE
CHECK NO.



# SKB Rosemount Industrial Waste Facility

1953119

Shipping Manifest		1. Generator's US EPA ID No. (if any)		2. Page 1 of page(s)	
3. Generator's Name and Facility Address St. Paul Port Authority 2200 Larpenteur Ave E, St. Paul, MN 55109		Mailing Address St. Paul Port Authority The Heights 400 Wabasha St. N, Ste. #240, St. Paul, MN 55102			
4. Generator's Phone (651) 204-6241		Fax (651) 223-5198			
5. Transporter 1 Company Name		Phone:			
6. Transporter 2 Company Name		Phone:			
7. Designated Facility Name and Site Address		SKB Rosemount Industrial Waste Facility 13425 Courthouse Blvd. Rosemount, MN 55068 651-438-1500			
8. U.S. DOT Description (including Proper Shipping Name)		9. Containers		10. Total Quantity	11. Unit Wt/Vol
		No.	Type		
a. Non-Hazardous Industrial Waste (Mercury Contaminated Soil>10mg/kg) Job #23-6600 Jesse Wilcox					
b.					
c.					
d.					
13. Additional Descriptions for Materials Listed Above (indicate waste stream Approval # below)		14. Special Handling Procedures for Wastes Listed Above			
a. MI 23-0133 Mercury Contaminated Soil>10mg/kg					
b. MI					
c. MI					
d. MI					
15. Special Handling Instructions and Additional Information		SKB Use Only			
Emergency Contact:		Load # _____			
		Scale Wt. _____			
		Tons/Yds. _____			
16. GENERATOR'S CERTIFICATION: I hereby declare that the contents of this consignment are fully and accurately described above by proper shipping name and are classified, packed, marked, and labeled, and are in all respects in proper condition for transport by highway according to applicable international and national government regulations					
Printed/Typed Name Agent for St. Paul Port Authority		Signature		Month Day Year 11 00 23	
17. Transporter 1 Acknowledged of Receipt of Materials					
Printed/Typed Name		Signature		Month Day Year 10 03 23	
18. Transporter 2 Acknowledgement of Receipt of Materials					
Printed/Typed Name		Signature		Month Day Year	
19. Discrepancy Indication Space					
20. Facility Owner or Operator: Certification of receipt of non-hazardous materials covered by this Manifest except as noted in Item 19.					
Printed/Typed Name Dave		Signature Dave		Month Day Year 11 10 23	

White - Return to Generator

Canary - Facility Copy

Pink - Transporter

Goldenrod - Generator Copy



Industrial-Rosemont  
13425 Courthouse Blvd.  
Rosemount, MN 55068



197 CARL BOLANDER & SONS CO.  
251 STARKEY STREET  
ST. PAUL MN 55107

SITE	TICKET	GRID		WEIGHMASTER	
002	00852990	11		DAVID	
DATE IN	DATE OUT	TIME IN	TIME OUT	VEHICLE	ROLL OFF
10/03/23	10/03/23	16:18	16:18	MTS03	23-0133
REFERENCE			ORIGIN		
23-0133			VIN: YCD7287_MN_SAXLES		

SCALE 2 GROSS WT 75260 LB  
STORED TARE WT 32380 LB  
NET WEIGHT 42880 LB

Inbound Ticket

QTY.	UNIT	DESCRIPTION	RATE	EXTENSION	FEE	TOTAL
21.44	TON	SOIL TON				

This facility will only accept non-hazardous industrial recyclables or construction, and demolition waste. We will not accept any loads containing any non-approved wastes or hazardous waste.651-438-1500  
Generator: ST PAUL PORT AUTHORITY-HEIGHTS  
Address: 2200 Larpenteur Ave E  
City/State St Paul, MN 55109  
Manifest: 1953121  
SKB-WCI 4410

SIGNATURE \_\_\_\_\_

NET AMOUNT
TENDERED
CHANGE
CHECK NO.

Industrial-Rosemont  
13425 Courthouse Blvd.  
Rosemount, MN 55068

197 CARL BOLANDER & SONS CO.  
251 STARKEY STREET  
ST. PAUL MN 55107

SITE	TICKET	GRID		WEIGHMASTER	
002	00852990	11		DAVID	
DATE IN	DATE OUT	TIME IN	TIME OUT	VEHICLE	ROLL OFF
10/03/23	10/03/23	16:18	16:18	MTS03	23-0133
REFERENCE			ORIGIN		
23-0133			VIN: YCD7287_MN_SAXLES		

SCALE 2 GROSS WT 75260 LB  
STORED TARE WT 32380 LB  
NET WEIGHT 42880 LB

Inbound Ticket

QTY.	UNIT	DESCRIPTION	RATE	EXTENSION	FEE	TOTAL
21.44	TON	SOIL TON				

This facility will only accept non-hazardous industrial recyclables or construction, and demolition waste. We will not accept any loads containing any non-approved wastes or hazardous waste.651-438-1500  
Generator: ST PAUL PORT AUTHORITY-HEIGHTS  
Address: 2200 Larpenteur Ave E  
City/State St Paul, MN 55109  
Manifest: 1953121  
SKB-WCI 4410

SIGNATURE \_\_\_\_\_

NET AMOUNT
TENDERED
CHANGE
CHECK NO.



# SKB Rosemount Industrial Waste Facility

1953121

Shipping Manifest		1. Generator's US EPA ID No. (if any)		2. Page 1 of page(s)	
3. Generator's Name and Facility Address St. Paul Port Authority 2200 Larpeur Ave E, St. Paul, MN 55109		Mailing Address St. Paul Port Authority The Heights 400 Wabasha St. N, Ste. #240, St. Paul, MN 55102			
4. Generator's Phone (651) 204-6241		Fax (651) 223-5198			
5. Transporter 1 Company Name		Phone:			
6. Transporter 2 Company Name		Phone:			
7. Designated Facility Name and Site Address		SKB Rosemount Industrial Waste Facility 13425 Courthouse Blvd. Rosemount, MN 55068 651-438-1500			
8. U.S. DOT Description (including Proper Shipping Name)		9. Containers		10. Total Quantity	
		No. Type			
a. Non-Hazardous Industrial Waste (Mercury Contaminated Soil>10mg/kg) Job #23-6600 Jesse Wilcox					
b.					
c.					
d.					
13. Additional Descriptions for Materials Listed Above (indicate waste stream Approval # below)		14. Special Handling Procedures for Wastes Listed Above			
a. MI 23-0133 Mercury Contaminated Soil>10mg/kg					
b. MI					
c. MI					
d. MI					
15. Special Handling Instructions and Additional Information		SKB Use Only			
Emergency Contact:		Load #			
		Scale Wt.			
		Tons/Yds.			
16. GENERATOR'S CERTIFICATION: I hereby declare that the contents of this consignment are fully and accurately described above by proper shipping name and are classified, packed, marked, and labeled, and are in all respects in proper condition for transport by highway according to applicable international and national government regulations.					
Printed/Typed Name Agent for St. Paul Port Authority		Signature		Month Day Year 11/00/22	
17. Transporter 1 Acknowledged Receipt of Materials					
Printed/Typed Name Syed Hussain		Signature		Month Day Year	
18. Transporter 2 Acknowledgement of Receipt of Materials					
Printed/Typed Name		Signature		Month Day Year	
19. Discrepancy Indication Space					
20. Facility Owner or Operator: Certification of receipt of non-hazardous materials covered by this Manifest except as noted in Item 19.					
Printed/Typed Name Dane		Signature Dane		Month Day Year 11/10/23	

White - Return to Generator

Canary - Facility Copy

Pink - Transporter

Goldenrod - Generator Copy

Industrial-Rosemont  
13425 Courthouse Blvd.  
Rosemount, MN 55068

197 CARL BOLANDER & SONS CO.  
251 STARKEY STREET  
ST. PAUL MN 55107



SITE	TICKET	GRID		WEIGHMASTER	
002	00852991	11		Lisa Dean	
DATE IN	DATE OUT	TIME IN	TIME OUT	VEHICLE	ROLL OFF
10/03/23	10/03/23	16:20	16:20	CT20	23-0133
REFERENCE			ORIGIN		
23-0133			VIN: YCC3799_MN_5AXLES		

SCALE 1 GROSS WT 74400 LB Inbound Ticket

STORED TARE WT 29880 LB

NET WEIGHT 44520 LB

QTY.	UNIT	DESCRIPTION	RATE	EXTENSION	FEE	TOTAL
22.26	TON	SOIL TON				

This facility will only accept non-hazardous industrial  
recyclables or construction, and demolition waste.

We will not accept any loads containing any  
non-approved wastes or hazardous waste.651-438-1500

Generator: ST PAUL PORT AUTHORITY-HEIGHTS

Address: 2200 Larpenteur Ave E

City/State St Paul, MN 55109

Manifest: 1953120

SIGNATURE \_\_\_\_\_

NET AMOUNT

TENDERED

CHANGE

CHECK NO.

Industrial-Rosemont  
13425 Courthouse Blvd.  
Rosemount, MN 55068

197 CARL BOLANDER & SONS CO.  
251 STARKEY STREET  
ST. PAUL MN 55107

SITE	TICKET	GRID		WEIGHMASTER	
002	00852991	11		Lisa Dean	
DATE IN	DATE OUT	TIME IN	TIME OUT	VEHICLE	ROLL OFF
10/03/23	10/03/23	16:20	16:20	CT20	23-0133
REFERENCE			ORIGIN		
23-0133			VIN: YCC3799_MN_5AXLES		

SCALE 1 GROSS WT 74400 LB Inbound Ticket

STORED TARE WT 29880 LB

NET WEIGHT 44520 LB

QTY.	UNIT	DESCRIPTION	RATE	EXTENSION	FEE	TOTAL
22.26	TON	SOIL TON				

This facility will only accept non-hazardous industrial  
recyclables or construction, and demolition waste.

We will not accept any loads containing any  
non-approved wastes or hazardous waste.651-438-1500

Generator: ST PAUL PORT AUTHORITY-HEIGHTS

Address: 2200 Larpenteur Ave E

City/State St Paul, MN 55109

Manifest: 1953120

SIGNATURE \_\_\_\_\_

NET AMOUNT

TENDERED

CHANGE

CHECK NO.



# SKB Rosemount Industrial Waste Facility

1953120

Shipping Manifest		1. Generator's US EPA ID No. (if any)		2. Page 1 of page(s)	
3. Generator's Name and Facility Address St. Paul Port Authority 2200 Larpenteur Ave E, St. Paul, MN 55109		Mailing Address St. Paul Port Authority The Heights 400 Wabasha St. N, Ste. #240, St. Paul, MN 55102			
4. Generator's Phone (651) 204-6241		Fax (651) 223-5198			
5. Transporter 1 Company Name		Phone:			
6. Transporter 2 Company Name		Phone:			
7. Designated Facility Name and Site Address		SKB Rosemount Industrial Waste Facility 13425 Courthouse Blvd. Rosemount, MN 55068 651-438-1500			
8. U.S. DOT Description (including Proper Shipping Name)		9. Containers		10. Total Quantity	11. Unit Wt/Vol
		No.	Type		
a. Non-Hazardous Industrial Waste (Mercury Contaminated Soil>10mg/kg) Job #23-6600 Jesse Wilcox					
b.					
c.					
d.					
13. Additional Descriptions for Materials Listed Above (indicate waste stream Approval # below)		14. Special Handling Procedures for Wastes Listed Above			
a. MI 23-0133 Mercury Contaminated Soil>10mg/kg					
b. MI					
c. MI					
d. MI					
15. Special Handling Instructions and Additional Information		SKB Use Only			
Emergency Contact:		Load # _____			
		Scale Wt. _____			
		Tons/Yds. _____			
16. GENERATOR'S CERTIFICATION: I hereby declare that the contents of this consignment are fully and accurately described above by proper shipping name and are classified, packed, marked, and labeled, and are in all respects in proper condition for transport by highway according to applicable international and national government regulations					
Printed/Typed Name Agent for St. Paul Port Authority		Signature		Month Day Year 11 00 23	
17. Transporter 1 Acknowledged of Receipt of Materials					
Printed/Typed Name Chen		Signature		Month Day Year 11 03 23	
18. Transporter 2 Acknowledgement of Receipt of Materials					
Printed/Typed Name		Signature		Month Day Year	
19. Discrepancy Indication Space					
20. Facility Owner or Operator: Certification of receipt of non-hazardous materials covered by this Manifest except as noted in Item 19.					
Printed/Typed Name		Signature		Month Day Year 11 03 23	

White - Return to Generator  
Pink - Transporter  
Canary - Facility Copy  
Goldenrod - Generator Copy

Industrial-Rosemont  
13425 Courthouse Blvd.  
Rosemont, MN 55068



197 CARL BOLANDER & SONS CO.  
251 STARKEY STREET  
ST. PAUL MN 55107

SITE		TICKET		GRID		WEIGHMASTER	
002		00853440		11		BROOKE H	
DATE IN		DATE OUT		TIME IN	TIME OUT	VEHICLE	ROLL OFF
10/05/23		10/05/23		07:47	07:47	MNT17	23-0133
REFERENCE				ORIGIN			
23-0133				VIN: YBV2773_MN_6AXLES			

SCALE 2 GROSS WT 63820 LB  
STORED TARE WT 26700 LB  
NET WEIGHT 37120 LB

Inbound Ticket

QTY.	UNIT	DESCRIPTION	RATE	EXTENSION	FEE	TOTAL
18.56	TON	SOIL TON				

This facility will only accept non-hazardous industrial  
recyclables or construction, and demolition waste.  
We will not accept any loads containing any  
non-approved wastes or hazardous waste.651-438-1500  
Generator: ST PAUL PORT AUTHORITY-HEIGHTS  
Address: 2200 Larpenteur Ave E  
City/State St Paul, MN 55109  
Manifest: 1953122  
SKB-WCI 4410

SIGNATURE \_\_\_\_\_

NET AMOUNT
TENDERED
CHANGE
CHECK NO.

Industrial-Rosemont  
13425 Courthouse Blvd.  
Rosemont, MN 55068

197 CARL BOLANDER & SONS CO.  
251 STARKEY STREET  
ST. PAUL MN 55107

SITE		TICKET		GRID		WEIGHMASTER	
002		00853440		11		BROOKE H	
DATE IN	DATE OUT	TIME IN	TIME OUT	VEHICLE		ROLL OFF	
10/05/23	10/05/23	07:47	07:47	MNT17		23-0133	
REFERENCE				ORIGIN			
23-0455				VIN: 1B92773_MN_6AXLES			

SCALE 2 GROSS WT 63820 LB  
STORED TARE WT 26700 LB  
NET WEIGHT 37120 LB

Inbound Ticket

QTY.	UNIT	DESCRIPTION	RATE	EXTENSION	FEE	TOTAL
18.56	TON	SOIL TON				

This facility will only accept non-hazardous industrial  
recyclables or construction, and demolition waste.  
We will not accept any loads containing any  
non-approved wastes or hazardous waste.651-438-1500  
Generator: ST PAUL PORT AUTHORITY-HEIGHTS  
Address: 2200 Larpenteur Ave E  
City/State St Paul, MN 55109  
Manifest: 1953122  
SKB-WCI 4410

SIGNATURE \_\_\_\_\_

NET AMOUNT
TENDERED
CHANGE
CHECK NO.



# SKB Rosemount Industrial Waste Facility

1953122

Shipping Manifest		1. Generator's US EPA ID No. (if any)		2. Page 1 of page(s)	
3. Generator's Name and Facility Address St. Paul Port Authority 2200 Larpenteur Ave E, St. Paul, MN 55109		Mailing Address St. Paul Port Authority The Heights 400 Wabasha St. N, Ste. #240, St. Paul, MN 55102 Fax (651) 223-5198			
4. Generator's Phone (651) 204-6241					
5. Transporter 1 Company Name <i>Mecalock's Trucking</i>		Phone:			
6. Transporter 2 Company Name		Phone:			
7. Designated Facility Name and Site Address SKB Rosemount Industrial Waste Facility 13425 Courthouse Blvd. Rosemount, MN 55068		651-438-1500			
8. U.S. DOT Description (including Proper Shipping Name)		9. Containers		10. Total Quantity	11. Unit Wt/Vol
		No.	Type		
a. Non-Hazardous Industrial Waste (Mercury Contaminated Soil > 10mg/kg) Job #23-6600 Jesse Wilcox					
b.					
c.					
d.					
13. Additional Descriptions for Materials Listed Above (indicate waste stream Approval # below) a. MI 23-0133 Mercury Contaminated Soil > 10mg/kg b. MI c. MI d. MI		14. Special Handling Procedures for Wastes Listed Above			
15. Special Handling Instructions and Additional Information Emergency Contact:		SKB Use Only Load # _____ Scale Wt. _____ Tons/Yds. _____			
16. GENERATOR'S CERTIFICATION: I hereby declare that the contents of this consignment are fully and accurately described above by proper shipping name and are classified, packed, marked, and labeled, and are in all respects in proper condition for transport by highway according to applicable international and national government regulations.					
Printed/Typed Name Agent for St. Paul Port Authority		Signature <i>[Signature]</i>		Month Day Year <i>10 01 23</i>	
17. Transporter 1 Acknowledged Receipt of Materials		Printed/Typed Name <i>[Signature]</i>		Signature <i>[Signature]</i>	
18. Transporter 2 Acknowledgement of Receipt of Materials		Printed/Typed Name		Signature	
19. Discrepancy Indication Space		Month Day Year			
20. Facility Owner or Operator: Certification of receipt of non-hazardous materials covered by this Manifest except as noted in Item 19.					
Printed/Typed Name <i>[Signature]</i>		Signature <i>[Signature]</i>		Month Day Year <i>11 01 23</i>	

White - Return to Generator  
Pink - Transporter  
Canary - Facility Copy  
Goldenrod - Generator Copy

Industrial-Rosemont  
13425 Courthouse Blvd.  
Rosemount, MN 55068



197 CARL BOLANDER & SONS CO.  
251 STARKEY STREET  
ST. PAUL MN 55107

SITE	TICKET	GRID		WEIGHMASTER	
002	00853444	11		BROOKE H	
DATE IN	DATE OUT	TIME IN	TIME OUT	VEHICLE	ROLL OFF
10/05/23	10/05/23	07:52	07:52	BC23	23-0133
REFERENCE			ORIGIN		
23-0133			VIN: YCC0395_MN_5AXLES		

SCALE 2 GROSS WT 67920 LB  
STORED TARE WT 27900 LB  
NET WEIGHT 40020 LB

Inbound Ticket

QTY.	UNIT	DESCRIPTION	RATE	EXTENSION	FEE	TOTAL
20.01	TON	SOIL TON				

This facility will only accept non-hazardous industrial  
recyclables or construction, and demolition waste.  
We will not accept any loads containing any  
non-approved wastes or hazardous waste.651-438-1500

Generator: ST PAUL PORT AUTHORITY-HEIGHTS  
Address: 2200 Larpenteur Ave E  
City/State: St Paul, MN 55109  
Manifest: 1953124

SKB-WCI 4410

SIGNATURE \_\_\_\_\_

NET AMOUNT
TENDERED
CHANGE
CHECK NO.

Industrial-Rosemont  
13425 Courthouse Blvd.  
Rosemount, MN 55068

197 CARL BOLANDER & SONS CO.  
251 STARKEY STREET  
ST. PAUL MN 55107

SITE	TICKET	GRID		WEIGHMASTER	
002	00853444	11		BROOKE H	
DATE IN	DATE OUT	TIME IN	TIME OUT	VEHICLE	ROLL OFF
10/05/23	10/05/23	07:52	07:52	BC23	23-0133
REFERENCE			ORIGIN		
23-0133			VIN: YCC0395_MN_5AXLES		

SCALE 2 GROSS WT 67920 LB  
STORED TARE WT 27900 LB  
NET WEIGHT 40020 LB

Inbound Ticket

QTY.	UNIT	DESCRIPTION	RATE	EXTENSION	FEE	TOTAL
20.01	TON	SOIL TON				

This facility will only accept non-hazardous industrial  
recyclables or construction, and demolition waste.  
We will not accept any loads containing any  
non-approved wastes or hazardous waste.651-438-1500

Generator: ST PAUL PORT AUTHORITY-HEIGHTS  
Address: 2200 Larpenteur Ave E  
City/State: St Paul, MN 55109  
Manifest: 1953124

SKB-WCI 4410

SIGNATURE \_\_\_\_\_

NET AMOUNT
TENDERED
CHANGE
CHECK NO.



# SKB Rosemount Industrial Waste Facility

1953124

Shipping Manifest		1. Generator's US EPA ID No. (if any)		2. Page 1 of page(s)	
3. Generator's Name and Facility Address St. Paul Port Authority 2200 Larpenteur Ave E, St. Paul, MN 55109		Mailing Address St. Paul Port Authority The Heights 400 Wabasha St. N, Ste. #240, St. Paul, MN 55102 Fax (651) 223-5198			
4. Generator's Phone (651) 204-6241					
5. Transporter 1 Company Name <i>Bjellesby Construction</i>		Phone:			
6. Transporter 2 Company Name		Phone:			
7. Designated Facility Name and Site Address SKB Rosemount Industrial Waste Facility 13425 Courthouse Blvd. Rosemount, MN 55068 651-438-1500					
8. U.S. DOT Description (Including Proper Shipping Name)		9. Containers		10. Total Quantity	11. Unit Wt/Vol
		No.	Type		
a. Non-Hazardous Industrial Waste (Mercury Contaminated Soil > 10mg/kg) Job #23-6600 Jesse Wilcox					
b.					
c.					
d.					
13. Additional Descriptions for Materials Listed Above (Indicate waste stream Approval # below) a. MI 23-0133 Mercury Contaminated Soil > 10mg/kg b. MI c. MI d. MI		14. Special Handling Procedures for Wastes Listed Above			
15. Special Handling Instructions and Additional Information Emergency Contact:		SKB Use Only Load # Scale Wt. Tons/Yds.			
16. GENERATOR'S CERTIFICATION: I hereby declare that the contents of this consignment are fully and accurately described above by proper shipping name and are classified, packed, marked, and labeled, and are in all respects in proper condition for transport by highway according to applicable international and national government regulations.					
Printed/Typed Name Agent for St. Paul Port Authority		Signature <i>[Signature]</i>		Month Day Year 11 01 23	
17. Transporter 1 Acknowledged Receipt of Materials		Printed/Typed Name <i>Bruce Ohmann</i>		Signature <i>[Signature]</i>	
18. Transporter 2 Acknowledgement of Receipt of Materials		Printed/Typed Name		Signature	
19. Discrepancy Indication Space					
20. Facility Owner or Operator: Certification of receipt of non-hazardous materials covered by this Manifest except as noted in Item 19.					
Printed/Typed Name <i>BH</i>		Signature <i>[Signature]</i>		Month Day Year 11 05 23	

White - Return to Generator

Canary - Facility Copy

Pink - Transporter

Goldenrod - Generator Copy



Industrial-Rosemont  
13425 Courthouse Blvd.  
Rosemont, MN 55068



197 CARL BOLANDER & SONS CO.  
251 STARKEY STREET  
ST. PAUL MN 55107

SITE	TICKET	GRID		WEIGHMASTER	
002	00853456	11		BROOKE H	
DATE IN	DATE OUT	TIME IN	TIME OUT	VEHICLE	ROLL OFF
10/05/23	10/05/23	08:04	08:04	RT33	23-0133
REFERENCE			ORIGIN		
23-0133			VIN: YCC7591_MN_4AXLES		

SCALE 2 GROSS WT 66960 LB  
STORED TARE WT 26670 LB  
NET WEIGHT 40290 LB

Inbound Ticket

QTY.	UNIT	DESCRIPTION	RATE	EXTENSION	FEE	TOTAL
20.15	TON	SOIL TON				

This facility will only accept non-hazardous industrial  
recyclables or construction, and demolition waste.  
We will not accept any loads containing any  
non-approved wastes or hazardous waste.651-438-1500  
Generator: ST PAUL PORT AUTHORITY-HEIGHTS  
Address: 2200 Larpenteur Ave E  
City/State St Paul, MN 55109  
Manifest: 1953123  
SKB-WCI 4410

SIGNATURE \_\_\_\_\_

NET AMOUNT
TENDERED
CHANGE
CHECK NO.

Industrial-Rosemont  
13425 Courthouse Blvd.  
Rosemont, MN 55068

197 CARL BOLANDER & SONS CO.  
251 STARKEY STREET  
ST. PAUL MN 55107

SITE	TICKET	GRID		WEIGHMASTER	
002	00853456	11		BROOKE H	
DATE IN	DATE OUT	TIME IN	TIME OUT	VEHICLE	ROLL OFF
10/05/23	10/05/23	08:04	08:04	RT33	23-0133
REFERENCE			ORIGIN		
23-0133			VIN: YCC7591_MN_4AXLES		

SCALE 2 GROSS WT 66960 LB  
STORED TARE WT 26670 LB  
NET WEIGHT 40290 LB

Inbound Ticket

QTY.	UNIT	DESCRIPTION	RATE	EXTENSION	FEE	TOTAL
20.15	TON	SOIL TON				

This facility will only accept non-hazardous industrial  
recyclables or construction, and demolition waste.  
We will not accept any loads containing any  
non-approved wastes or hazardous waste.651-438-1500  
Generator: ST PAUL PORT AUTHORITY-HEIGHTS  
Address: 2200 Larpenteur Ave E  
City/State St Paul, MN 55109  
Manifest: 1953123  
SKB-WCI 4410

SIGNATURE \_\_\_\_\_

NET AMOUNT
TENDERED
CHANGE
CHECK NO.



# SKB Rosemount Industrial Waste Facility

1953123

Shipping Manifest		1. Generator's US EPA ID No. (if any)		2. Page 1 of page(s)	
3. Generator's Name and Facility Address St. Paul Port Authority 2200 Larpeur Ave E, St. Paul, MN 55109		Mailing Address St. Paul Port Authority The Heights 400 Wabasha St. N, Ste. #240, St. Paul, MN 55102			
4. Generator's Phone (651) 204-6241		Fax (651) 223-5198			
5. Transporter 1 Company Name <b>RT TRUCKING</b>		Phone:			
6. Transporter 2 Company Name		Phone:			
7. Designated Facility Name and Site Address SKB Rosemount Industrial Waste Facility 13425 Courthouse Blvd. Rosemount, MN 55068		651-438-1500			
8. U.S. DOT Description (including Proper Shipping Name)		9. Containers		10. Total Quantity	11. Unit Wt/Vol
		No.	Type		
a. Non-Hazardous Industrial Waste (Mercury Contaminated Soil > 10mg/kg) Job #23-6600 Jesse Wilcox					
b.					
c.					
d.					
13. Additional Descriptions for Materials Listed Above (indicate waste stream Approval # below) a. MI 23-0133 Mercury Contaminated Soil > 10mg/kg b. MI c. MI d. MI		14. Special Handling Procedures for Wastes Listed Above			
15. Special Handling Instructions and Additional Information Emergency Contact:		SKB Use Only Load # Scale Wt. Tons/Yds.			
16. GENERATOR'S CERTIFICATION: I hereby declare that the contents of this consignment are fully and accurately described above by proper shipping name and are classified, packed, marked, and labeled, and are in all respects in proper condition for transport by highway according to applicable international and national government regulations.					
Printed/Typed Name Agent for St. Paul Port Authority		Signature		Month Day Year 10 02 23	
17. Transporter 1 Acknowledged of Receipt of Materials					
Printed/Typed Name <b>Ricardo Tirab</b>		Signature		Month Day Year 10 05 23	
18. Transporter 2 Acknowledgement of Receipt of Materials					
Printed/Typed Name		Signature		Month Day Year	
19. Discrepancy Indication Space					
20. Facility Owner or Operator: Certification of receipt of non-hazardous materials covered by this Manifest except as noted in Item 19.					
Printed/Typed Name <b>BH</b>		Signature <b>Brodie</b>		Month Day Year 10 05 23	

White - Return to Generator

Canary - Facility Copy

Pink - Transporter

Goldenrod - Generator Copy

Industrial-Rosemont  
13425 Courthouse Blvd.  
Rosemount, MN 55068

197 CARL BOLANDER & SONS CO.  
251 STARKEY STREET  
ST. PAUL MN 55107



SITE	TICKET	GRID		WEIGHMASTER	
002	00853459	11		Lisa Dean	
DATE IN	DATE OUT	TIME IN	TIME OUT	VEHICLE	ROLL OFF
10/05/23	10/05/23	08:09	08:09	TWITCH88	23-0133
REFERENCE			ORIGIN		
23-0133			VIN: YCB6777_MN_5AXLE		

SCALE 1 GROSS WT 71520 LB  
STORED TARE WT 29880 LB  
NET WEIGHT 41640 LB

Inbound Ticket

QTY.	UNIT	DESCRIPTION	RATE	EXTENSION	FEE	TOTAL
20.82	TON	SOIL TON				

This facility will only accept non-hazardous industrial  
recyclables or construction, and demolition waste.  
We will not accept any loads containing any  
non-approved wastes or hazardous waste.651-438-1500  
Generator: ST PAUL PORT AUTHORITY-HEIGHTS  
Address: 2200 Larpenteur Ave E  
City/State St Paul, MN 55109  
Manifest: 1953127

SIGNATURE \_\_\_\_\_

NET AMOUNT

TENDERED

CHANGE

CHECK NO.

Industrial-Rosemont  
13425 Courthouse Blvd.  
Rosemount, MN 55068

197 CARL BOLANDER & SONS CO.  
251 STARKEY STREET  
ST. PAUL MN 55107

SITE	TICKET	GRID		WEIGHMASTER	
002	00853459	11		Lisa Dean	
DATE IN	DATE OUT	TIME IN	TIME OUT	VEHICLE	ROLL OFF
10/05/23	10/05/23	08:09	08:09	TWITCH88	23-0133
REFERENCE			ORIGIN		
23-0133			VIN: YCB6777_MN_5AXLE		

SCALE 1 GROSS WT 71520 LB  
STORED TARE WT 29880 LB  
NET WEIGHT 41640 LB

Inbound Ticket

QTY.	UNIT	DESCRIPTION	RATE	EXTENSION	FEE	TOTAL
20.82	TON	SOIL TON				

NET AMOUNT

TENDERED

CHANGE

CHECK NO.

This facility will only accept non-hazardous industrial  
recyclables or construction, and demolition waste.  
We will not accept any loads containing any  
non-approved wastes or hazardous waste.651-438-1500  
Generator: ST PAUL PORT AUTHORITY-HEIGHTS  
Address: 2200 Larpenteur Ave E  
City/State St Paul, MN 55109  
Manifest: 1953127

SIGNATURE \_\_\_\_\_



# SKB Rosemount Industrial Waste Facility

1953127

Shipping Manifest		1. Generator's US EPA ID No. (if any)		2. Page 1 of page(s)	
3. Generator's Name and Facility Address St. Paul Port Authority 2200 Larpenteur Ave E, St. Paul, MN 55109		Mailing Address St. Paul Port Authority The Heights 400 Wabasha St. N, Ste. #240, St. Paul, MN 55102 Fax (651) 223-5198			
4. Generator's Phone (651) 204-6241					
5. Transporter 1 Company Name <i>Witch Trucking</i>		Phone:			
6. Transporter 2 Company Name		Phone:			
7. Designated Facility Name and Site Address SKB Rosemount Industrial Waste Facility 13425 Courthouse Blvd. Rosemount, MN 55068		651-438-1500			
8. U.S. DOT Description (including Proper Shipping Name)		9. Containers		10. Total Quantity	11. Unit Wt/Vol
		No.	Type		
a. Non-Hazardous Industrial Waste (Mercury Contaminated Soil > 10mg/kg) Job #23-6600 Jesse Wilcox					
b.					
c.					
d.					
13. Additional Descriptions for Materials Listed Above (Indicate waste stream Approval # below)		14. Special Handling Procedures for Wastes Listed Above			
a. MI 23-0133 Mercury Contaminated Soil > 10mg/kg					
b. MI					
c. MI					
d. MI					
15. Special Handling Instructions and Additional Information Emergency Contact:		SKB Use Only Load # _____ Scale Wt. _____ Tons/Yds. _____			
16. GENERATOR'S CERTIFICATION: I hereby declare that the contents of this consignment are fully and accurately described above by proper shipping name and are classified, packed, marked, and labeled and are in all respects in proper condition for transport by highway according to applicable international and national government regulations.					
Printed/Typed Name Agent for St. Paul Port Authority		Signature		Month Day Year 10 02 23	
17. Transporter 1 Acknowledged Receipt of Materials					
Printed/Typed Name <i>Rock Tourville</i>		Signature		Month Day Year 10 05 23	
18. Transporter 2 Acknowledgement of Receipt of Materials					
Printed/Typed Name		Signature		Month Day Year	
19. Discrepancy Indication Space					
20. Facility Owner or Operator: Certification of receipt of non-hazardous materials covered by this Manifest except as noted in Item 19.					
Printed/Typed Name		Signature		Month Day Year 10 05 23	

White - Return to Generator

Canary - Facility Copy

Pink - Transporter

Goldenrod - Generator Copy

Industrial-Rosemont  
13425 Courthouse Blvd.  
Rosemount, MN 55068



197 CARL BOLANDER & SONS CO.  
251 STARKEY STREET  
ST. PAUL MN 55107

SITE	TICKET	GRID		WEIGHMASTER	
002	00853461	11		BROOKE H	
DATE IN	DATE OUT	TIME IN	TIME OUT	VEHICLE	ROLL OFF
10/05/23	10/05/23	08:11	08:11	MJT40	23-0133
REFERENCE			ORIGIN		
23-0133			VIN: YBW2259_MN_6AXLES		

SCALE 2 GROSS WT 70840 LB  
STORED TARE WT 29340 LB  
NET WEIGHT 41500 LB

Inbound Ticket

QTY.	UNIT	DESCRIPTION	RATE	EXTENSION	FEE	TOTAL
20.75	TON	SOIL TON				

This facility will only accept non-hazardous industrial recyclables or construction, and demolition waste. We will not accept any loads containing any non-approved wastes or hazardous waste.651-438-1500  
Generator: ST PAUL PORT AUTHORITY-HEIGHTS  
Address: 2200 Larpenteur Ave E  
City/State St Paul, MN 55109  
Manifest: 1953126  
SKB-WCI4410

SIGNATURE \_\_\_\_\_

NET AMOUNT
TENDERED
CHANGE
CHECK NO.

Industrial-Rosemont  
13425 Courthouse Blvd.  
Rosemount, MN 55068

197 CARL BOLANDER & SONS CO.  
251 STARKEY STREET  
ST. PAUL MN 55107

SITE	TICKET	GRID		WEIGHMASTER	
002	00853461	11		BROOKE H	
DATE IN	DATE OUT	TIME IN	TIME OUT	VEHICLE	ROLL OFF
10/05/23	10/05/23	08:11	08:11	MJT40	23-0133
REFERENCE			ORIGIN		
23-0133			VIN: YBW2259_MN_6AXLES		

SCALE 2 GROSS WT 70840 LB  
STORED TARE WT 29340 LB  
NET WEIGHT 41500 LB

Inbound Ticket

QTY.	UNIT	DESCRIPTION	RATE	EXTENSION	FEE	TOTAL
20.75	TON	SOIL TON				

This facility will only accept non-hazardous industrial recyclables or construction, and demolition waste. We will not accept any loads containing any non-approved wastes or hazardous waste.651-438-1500  
Generator: ST PAUL PORT AUTHORITY-HEIGHTS  
Address: 2200 Larpenteur Ave E  
City/State St Paul, MN 55109  
Manifest: 1953126  
SKB-WCI4410

SIGNATURE \_\_\_\_\_

NET AMOUNT
TENDERED
CHANGE
CHECK NO.



# SKB Rosemount Industrial Waste Facility

1953126

Shipping Manifest		1. Generator's US EPA ID No. (if any)		2. Page 1 of page(s)	
3. Generator's Name and Facility Address St. Paul Port Authority 2200 Larpenteur Ave E, St. Paul, MN 55109		Mailing Address St. Paul Port Authority The Heights 400 Wabasha St. N, Ste. #240, St. Paul, MN 55102 Fax (651) 223-5198			
4. Generator's Phone (651) 204-6241		5. Transporter 1 Company Name			
		Phone:			
6. Transporter 2 Company Name		Phone:			
7. Designated Facility Name and Site Address		SKB Rosemount Industrial Waste Facility 13425 Courthouse Blvd. Rosemount, MN 55068 651-438-1500			
8. U.S. DOT Description (including Proper Shipping Name)		9. Containers		10. Total Quantity	
		No. Type		Unit Wt/Vol	
a. Non-Hazardous Industrial Waste (Mercury Contaminated Soil>10mg/kg) Job #23-6600 Jesse Wilcox					
b.					
c.					
d.					
13. Additional Descriptions for Materials Listed Above (Indicate waste stream Approval # below)		14. Special Handling Procedures for Wastes Listed Above			
a. MI 23-0133 Mercury Contaminated Soil>10mg/kg					
b. MI					
c. MI					
d. MI					
15. Special Handling Instructions and Additional Information		SKB Use Only			
Emergency Contact:		Load # _____			
		Scale Wt. _____			
		Tons/Yds. _____			
16. GENERATOR'S CERTIFICATION: I hereby declare that the contents of this consignment are fully and accurately described above by proper shipping name and are classified, packed, marked, and labeled, and are in all respects in proper condition for transport by highway according to applicable international and national government regulations.					
Printed/Typed Name Agent for St. Paul Port Authority		Signature		Month Day Year 10 02 23	
17. Transporter 1 Acknowledged of Receipt of Materials					
Printed/Typed Name		Signature		Month Day Year 10 05 23	
18. Transporter 2 Acknowledgement of Receipt of Materials					
Printed/Typed Name		Signature		Month Day Year	
19. Discrepancy Indication Space					
20. Facility Owner or Operator: Certification of receipt of non-hazardous materials covered by this Manifest except as noted in Item 19.					
Printed/Typed Name		Signature		Month Day Year 10 3 23	

White - Return to Generator  
Pink - Transporter  
Canary - Facility Copy  
Goldenrod - Generator Copy

Industrial-Rosemont  
13425 Courthouse Blvd.  
Rosemount, MN 55068



197 CARL BOLANDER & SONS CO.  
251 STARKEY STREET  
ST. PAUL MN 55107

SITE	TICKET	GRID		WEIGHMASTER	
002	00853463	11		BROOKE H	
DATE IN	DATE OUT	TIME IN	TIME OUT	VEHICLE	ROLL OFF
10/05/23	10/05/23	08:15	08:15	SCHL221	23-0133
REFERENCE			ORIGIN		
23-0133			VIN: 18161_WI_4AXELS		

SCALE 2 GROSS WT 55860 LB  
STORED TARE WT 25860 LB  
NET WEIGHT 30000 LB

Inbound Ticket

QTY.	UNIT	DESCRIPTION	RATE	EXTENSION	FEE	TOTAL
15.00	TON	SOIL TON				

This facility will only accept non-hazardous industrial recyclables or construction, and demolition waste. We will not accept any loads containing any non-approved wastes or hazardous waste.651-438-1500  
Generator: ST PAUL PORT AUTHORITY-HEIGHTS  
Address: 2200 Larpenteur Ave E  
City/State St Paul, MN 55109  
Manifest: 1953125  
SKB-WCI 4410

SIGNATURE \_\_\_\_\_

NET AMOUNT
TENDERED
CHANGE
CHECK NO.

Industrial-Rosemont  
13425 Courthouse Blvd.  
Rosemount, MN 55068

197 CARL BOLANDER & SONS CO.  
251 STARKEY STREET  
ST. PAUL MN 55107

SITE	TICKET	GRID		WEIGHMASTER	
002	00853463	11		BROOKE H	
DATE IN	DATE OUT	TIME IN	TIME OUT	VEHICLE	ROLL OFF
10/05/23	10/05/23	08:15	08:15	SCHL221	23-0133
REFERENCE			ORIGIN		
23-0133			VIN: 18161_WI_4AXELS		

SCALE 2 GROSS WT 55860 LB  
STORED TARE WT 25860 LB  
NET WEIGHT 30000 LB

Inbound Ticket

QTY.	UNIT	DESCRIPTION	RATE	EXTENSION	FEE	TOTAL
15.00	TON	SOIL TON				

This facility will only accept non-hazardous industrial recyclables or construction, and demolition waste. We will not accept any loads containing any non-approved wastes or hazardous waste.651-438-1500  
Generator: ST PAUL PORT AUTHORITY-HEIGHTS  
Address: 2200 Larpenteur Ave E  
City/State St Paul, MN 55109  
Manifest: 1953125  
SKB-WCI 4410

SIGNATURE \_\_\_\_\_

NET AMOUNT
TENDERED
CHANGE
CHECK NO.



# SKB Rosemount Industrial Waste Facility

1953125

Shipping Manifest		1. Generator's US EPA ID No. (if any)		2. Page 1 of page(s)	
3. Generator's Name and Facility Address St. Paul Port Authority 2200 Larpenteur Ave E, St. Paul, MN 55109		Mailing Address St. Paul Port Authority The Heights 400 Wabasha St. N, Ste. #240, St. Paul, MN 55102 Fax (651) 223-5198			
4. Generator's Phone (651) 204-6241					
5. Transporter 1 Company Name		Phone:			
6. Transporter 2 Company Name		Phone:			
7. Designated Facility Name and Site Address SKB Rosemount Industrial Waste Facility 13425 Courthouse Blvd. Rosemount, MN 55068		651-438-1500			
8. U.S. DOT Description (including Proper Shipping Name)		9. Containers		10. Total Quantity	
		No. Type		Unit	
a. Non-Hazardous Industrial Waste (Mercury Contaminated Soil > 10mg/kg) Job #23-6600 Jesse Wilcox					
b.					
c.					
d.					
13. Additional Descriptions for Materials Listed Above (indicate waste stream Approval # below)		14. Special Handling Procedures for Wastes Listed Above			
a. MI 23-0133 Mercury Contaminated Soil > 10mg/kg					
b. MI					
c. MI					
d. MI					
15. Special Handling Instructions and Additional Information Emergency Contact:		SKB Use Only Load # Scale Wt. Tons/Yds.			
16. GENERATOR'S CERTIFICATION: I hereby declare that the contents of this consignment are fully and accurately described above by proper shipping name and are classified, packed, marked, and labeled, and are in all respects in proper condition for transport by highway according to applicable international and national government regulations.					
Printed/Typed Name Agent for St. Paul Port Authority		Signature		Month Day Year	
17. Transporter 1 Acknowledged Receipt of Materials		Signature		Month Day Year	
Printed/Typed Name		Signature		Month Day Year	
18. Transporter 2 Acknowledged Receipt of Materials		Signature		Month Day Year	
Printed/Typed Name		Signature		Month Day Year	
19. Discrepancy Indication Space					
20. Facility Owner or Operator: Certification of receipt of non-hazardous materials covered by this Manifest except as noted in Item 19.					
Printed/Typed Name		Signature		Month Day Year	

White - Return to Generator

Pink - Transporter

Canary - Facility Copy

Goldenrod - Generator Copy



Industrial-Rosemont  
13425 Courthouse Blvd.  
Rosemont, MN 55068



197 CARL BOLANDER & SONS CO.  
251 STARKEY STREET  
ST. PAUL MN 55107

SITE	TICKET	GRID		WEIGHMASTER	
002	00853464	11		BROOKE H	
DATE IN	DATE OUT	TIME IN	TIME OUT	VEHICLE	ROLL OFF
10/05/23	10/05/23	08:16	08:16	MJT51	23-0133
REFERENCE			ORIGIN		
23-0133			VIN: YCA5224_MN_6AXLES		

SCALE 2 GROSS WT 71660 LB  
STORED TARE WT 30800 LB  
NET WEIGHT 40860 LB

Inbound Ticket

QTY.	UNIT	DESCRIPTION	RATE	EXTENSION	FEE	TOTAL
20.43	TON	SOIL TON				

This facility will only accept non-hazardous industrial recyclables or construction, and demolition waste. We will not accept any loads containing any non-approved wastes or hazardous waste.651-438-1500  
Generator: ST PAUL PORT AUTHORITY-HEIGHTS  
Address: 2200 Larpenteur Ave E  
City/State St Paul, MN 55109  
Manifest: 1953128  
SKB-WCI 4410

SIGNATURE \_\_\_\_\_

NET AMOUNT
TENDERED
CHANGE
CHECK NO.

Industrial-Rosemont  
13425 Courthouse Blvd.  
Rosemont, MN 55068

197 CARL BOLANDER & SONS CO.  
251 STARKEY STREET  
ST. PAUL MN 55107

SITE	TICKET	GRID		WEIGHMASTER	
002	00853464	11		BROOKE H	
DATE IN	DATE OUT	TIME IN	TIME OUT	VEHICLE	ROLL OFF
10/05/23	10/05/23	08:16	08:16	MJT51	23-0133
REFERENCE			ORIGIN		
23-0133			VIN: YCA5224_MN_6AXLES		

SCALE 2 GROSS WT 71660 LB  
STORED TARE WT 30800 LB  
NET WEIGHT 40860 LB

Inbound Ticket

QTY.	UNIT	DESCRIPTION	RATE	EXTENSION	FEE	TOTAL
20.43	TON	SOIL TON				

This facility will only accept non-hazardous industrial recyclables or construction, and demolition waste. We will not accept any loads containing any non-approved wastes or hazardous waste.651-438-1500  
Generator: ST PAUL PORT AUTHORITY-HEIGHTS  
Address: 2200 Larpenteur Ave E  
City/State St Paul, MN 55109  
Manifest: 1953128  
SKB-WCI 4410

SIGNATURE \_\_\_\_\_

NET AMOUNT
TENDERED
CHANGE
CHECK NO.



# SKB Rosemount Industrial Waste Facility

1953128

Shipping Manifest		1. Generator's US EPA ID No. (if any)		2. Page 1 of page(s)	
3. Generator's Name and Facility Address St. Paul Port Authority 2200 Larpenteur Ave E, St. Paul, MN 55109		Mailing Address St. Paul Port Authority The Heights 400 Wabasha St. N, Ste. #240, St. Paul, MN 55102			
4. Generator's Phone (651) 204-6241		Fax (651) 223-5198			
5. Transporter 1 Company Name <i>MA</i>		Phone:			
6. Transporter 2 Company Name		Phone:			
7. Designated Facility Name and Site Address SKB Rosemount Industrial Waste Facility 13425 Courthouse Blvd. Rosemount, MN 55068		651-438-1500			
8. U.S. DOT Description (including Proper Shipping Name)		9. Containers		10. Total Quantity	11. Unit Wt/Vol
		No.	Type		
a. Non-Hazardous Industrial Waste (Mercury Contaminated Soil > 10mg/kg) Job #23-6600 Jesse Wilcox					
b.					
c.					
d.					
13. Additional Descriptions for Materials Listed Above (Indicate waste stream Approval # below) a. MI 23-0133 Mercury Contaminated Soil > 10mg/kg b. MI c. MI d. MI		14. Special Handling Procedures for Wastes Listed Above			
15. Special Handling Instructions and Additional Information Emergency Contact:		SKB Use Only Load # _____ Scale Wt. _____ Tons/Yds. _____			
16. GENERATOR'S CERTIFICATION: I hereby declare that the contents of this consignment are fully and accurately described above by proper shipping name and are classified, packed, marked, and labeled, and are in all respects in proper condition for transport by highway according to applicable international and national government regulations.					
Printed/Typed Name Agent for St. Paul Port Authority		Signature		Month Day Year 10 02 23	
17. Transporter 1 Acknowledged Receipt of Materials		Signature		Month Day Year 10 05 23	
18. Transporter 2 Acknowledged Receipt of Materials		Signature		Month Day Year	
Printed/Typed Name		Signature		Month Day Year	
19. Discrepancy Indication Space					
20. Facility Owner or Operator: Certification of receipt of non-hazardous materials covered by this Manifest except as noted in Item 19.					
Printed/Typed Name <i>BT</i>		Signature <i>BT</i>		Month Day Year 10 05 23	

White - Return to Generator  
Pink - Transporter  
Canary - Facility Copy  
Goldenrod - Generator Copy

Industrial-Rosemont  
13425 Courthouse Blvd.  
Rosemount, MN 55068



197 CARL BOLANDER & SONS CO.  
251 STARKEY STREET  
ST. PAUL MN 55107

SITE	TICKET	GRID		WEIGHMASTER	
002	00853466	11		BROOKE H	
DATE IN	DATE OUT	TIME IN	TIME OUT	VEHICLE	ROLL OFF
10/05/23	10/05/23	08:18	08:18	VTE048	23-0133
REFERENCE			ORIGIN		
23-0133			VIN: YBY4440_MN_SAXLES		

SCALE 2 GROSS WT 68040 LB  
STORED TARE WT 29180 LB  
NET WEIGHT 38860 LB

Inbound Ticket

QTY.	UNIT	DESCRIPTION	RATE	EXTENSION	FEE	TOTAL
19.43	TON	SOIL TON				

This facility will only accept non-hazardous industrial recyclables or construction, and demolition waste. We will not accept any loads containing any non-approved wastes or hazardous waste.651-438-1500  
Generator: ST PAUL PORT AUTHORITY-HEIGHTS  
Address: 2200 Larpenteur Ave E  
City/State St Paul, MN 55109  
Manifest: 1953129  
SKB-WCI 4410

SIGNATURE \_\_\_\_\_

NET AMOUNT
TENDERED
CHANGE
CHECK NO.

Industrial-Rosemont  
13425 Courthouse Blvd.  
Rosemount, MN 55068

197 CARL BOLANDER & SONS CO.  
251 STARKEY STREET  
ST. PAUL MN 55107

SITE	TICKET	GRID		WEIGHMASTER	
002	00853466	11		BROOKE H	
DATE IN	DATE OUT	TIME IN	TIME OUT	VEHICLE	ROLL OFF
10/05/23	10/05/23	08:18	08:18	VTE048	23-0133
REFERENCE			ORIGIN		
23-0133			VIN: YBY4440_MN_SAXLES		

SCALE 2 GROSS WT 68040 LB  
STORED TARE WT 29180 LB  
NET WEIGHT 38860 LB

Inbound Ticket

QTY.	UNIT	DESCRIPTION	RATE	EXTENSION	FEE	TOTAL
19.43	TON	SOIL TON				

This facility will only accept non-hazardous industrial recyclables or construction, and demolition waste. We will not accept any loads containing any non-approved wastes or hazardous waste.651-438-1500  
Generator: ST PAUL PORT AUTHORITY-HEIGHTS  
Address: 2200 Larpenteur Ave E  
City/State St Paul, MN 55109  
Manifest: 1953129  
SKB-WCI 4410

SIGNATURE \_\_\_\_\_

NET AMOUNT
TENDERED
CHANGE
CHECK NO.



# SKB Rosemount Industrial Waste Facility

1953129

Shipping Manifest		1. Generator's US EPA ID No. (if any)		2. Page 1 of page(s)	
3. Generator's Name and Facility Address St. Paul Port Authority 2200 Larpenleur Ave E, St. Paul, MN 55109		Mailing Address St. Paul Port Authority The Heights 400 Wabasha St. N, Ste. #240, St. Paul, MN 55102			
4. Generator's Phone (651) 204-6241		Fax (651) 223-5198			
5. Transporter 1 Company Name		Phone:			
6. Transporter 2 Company Name		Phone:			
7. Designated Facility Name and Site Address		SKB Rosemount Industrial Waste Facility 13425 Courthouse Blvd. Rosemount, MN 55068 651-438-1500			
8. U.S. DOT Description (including Proper Shipping Name)		9. Containers		10. Total Quantity	11. Unit Wt/Vol
		No.	Type		
a. Non-Hazardous Industrial Waste (Mercury Contaminated Soil > 10mg/kg) Job #23-6600 Jesse Wilcox					
b.					
c.					
d.					
13. Additional Descriptions for Materials Listed Above (indicate waste stream Approval # below)		14. Special Handling Procedures for Wastes Listed Above			
a. MI 23-0133 Mercury Contaminated Soil > 10mg/kg					
b. MI					
c. MI					
d. MI					
15. Special Handling Instructions and Additional Information		SKB Use Only			
Emergency Contact:		Load # _____			
		Scale Wt. _____			
		Tons/Yds. _____			
16. GENERATOR'S CERTIFICATION: I hereby declare that the contents of this consignment are fully and accurately described above by proper shipping name and are classified, packed, marked, and labeled, and are in all respects in proper condition for transport by highway according to applicable international and national government regulations.					
Printed/Typed Name Agent for St. Paul Port Authority		Signature		Month Day Year 10 02 23	
17. Transporter 1 Acknowledged of Receipt of Materials					
Printed/Typed Name Keith Bulme		Signature		Month Day Year 10 05 23	
18. Transporter 2 Acknowledgement of Receipt of Materials					
Printed/Typed Name		Signature		Month Day Year	
19. Discrepancy Indication Space					
20. Facility Owner or Operator: Certification of receipt of non-hazardous materials covered by this Manifest except as noted in Item 19.					
Printed/Typed Name BH		Signature		Month Day Year 10 5 23	

White - Return to Generator

Canary - Facility Copy

Pink - Transporter

Goldenrod - Generator Copy

Industrial-Rosemont  
13425 Courthouse Blvd.  
Rosemount, MN 55068

197 CARL BOLANDER & SONS CO.  
251 STARKEY STREET  
ST. PAUL MN 55107



SITE	TICKET	GRID		WEIGHMASTER	
002	00853469	11		Lisa Dean	
DATE IN	DATE OUT	TIME IN	TIME OUT	VEHICLE	ROLL OFF
10/05/23	10/05/23	08:20	08:20	VTE039	23-0133
REFERENCE			ORIGIN		
23-0133			VIN: YBX3235_MN_4AXELS		

SCALE 1 GROSS WT 61980 LB  
STORED TARE WT 27820 LB  
NET WEIGHT 34160 LB

Inbound Ticket

QTY.	UNIT	DESCRIPTION	RATE	EXTENSION	FEE	TOTAL
17.08	TON	SOIL TON				

This facility will only accept non-hazardous industrial  
recyclables or construction, and demolition waste.  
We will not accept any loads containing any  
non-approved wastes or hazardous waste.651-438-1500  
Generator: ST PAUL PORT AUTHORITY-HEIGHTS  
Address: 2200 Larpenteur Ave E  
City/State St Paul, MN 55109  
Manifest: 1953131  
SKB-WCI4410

SIGNATURE \_\_\_\_\_

NET AMOUNT
TENDERED
CHANGE
CHECK NO.

Industrial-Rosemont  
13425 Courthouse Blvd.  
Rosemount, MN 55068

197 CARL BOLANDER & SONS CO.  
251 STARKEY STREET  
ST. PAUL MN 55107

SITE	TICKET	GRID		WEIGHMASTER	
002	00853469	11		Lisa Dean	
DATE IN	DATE OUT	TIME IN	TIME OUT	VEHICLE	ROLL OFF
10/05/23	10/05/23	08:20	08:20	VTE039	23-0133
REFERENCE			ORIGIN		
23-0133			VIN: YBX3235_MN_4AXELS		

SCALE 1 GROSS WT 61980 LB  
STORED TARE WT 27820 LB  
NET WEIGHT 34160 LB

Inbound Ticket

QTY.	UNIT	DESCRIPTION	RATE	EXTENSION	FEE	TOTAL
17.08	TON	SOIL TON				

This facility will only accept non-hazardous industrial  
recyclables or construction, and demolition waste.  
We will not accept any loads containing any  
non-approved wastes or hazardous waste.651-438-1500  
Generator: ST PAUL PORT AUTHORITY-HEIGHTS  
Address: 2200 Larpenteur Ave E  
City/State St Paul, MN 55109  
Manifest: 1953131  
SKB-WCI4410

SIGNATURE \_\_\_\_\_

NET AMOUNT
TENDERED
CHANGE
CHECK NO.



# SKB Rosemount Industrial Waste Facility

1953131

Shipping Manifest		1. Generator's US EPA ID No. (if any)		2. Page 1 of page(s)	
3. Generator's Name and Facility Address St. Paul Port Authority 2200 Larpenteur Ave E, St. Paul, MN 55109		Mailing Address St. Paul Port Authority The Heights 400 Wabasha St. N, Ste. #240, St. Paul, MN 55102 Fax (651) 223-5198			
4. Generator's Phone (651) 204-6241					
5. Transporter 1 Company Name		Phone:			
6. Transporter 2 Company Name		Phone:			
7. Designated Facility Name and Site Address		SKB Rosemount Industrial Waste Facility 13425 Courthouse Blvd. Rosemount, MN 55068 651-438-1500			
8. U.S. DOT Description (including Proper Shipping Name)		9. Containers		10. Total Quantity	
		No. Type		11. Unit Wt/Vol	
				12. Waste Profile Sheet #	
a. Non-Hazardous Industrial Waste (Mercury Contaminated Soil > 10mg/kg) Job #23-6600 Jesse Wilcox					
b.					
c.					
d.					
13. Additional Descriptions for Materials Listed Above (indicate waste stream Approval # below)		14. Special Handling Procedures for Wastes Listed Above			
a. MI 23-0133 Mercury Contaminated Soil > 10mg/kg					
b. MI					
c. MI					
d. MI					
15. Special Handling Instructions and Additional Information		SKB Use Only			
Emergency Contact:		Load # _____ Scale Wt. _____ Tons/Yds. _____			
16. GENERATOR'S CERTIFICATION: I hereby declare that the contents of this consignment are fully and accurately described above by proper shipping name and are classified, packed, marked, and labeled, and are in all respects in proper condition for transport by highway according to applicable international and national government regulations.					
Printed/Typed Name Agent for St. Paul Port Authority		Signature		Month Day Year 11 00 23	
17. Transporter 1 Acknowledged of Receipt of Materials					
Printed/Typed Name Armando Virpen		Signature		Month Day Year	
18. Transporter 2 Acknowledgement of Receipt of Materials					
Printed/Typed Name		Signature		Month Day Year	
19. Discrepancy Indication Space					
20. Facility Owner or Operator: Certification of receipt of non-hazardous materials covered by this Manifest except as noted in Item 19.					
Printed/Typed Name		Signature		Month Day Year	

White - Return to Generator

Canary - Facility Copy

Pink - Transporter

Goldenrod - Generator Copy

Industrial-Rosemont  
13425 Courthouse Blvd.  
Rosemount, MN 55068

197 CARL BOLANDER & SONS CO.  
251 STARKEY STREET  
ST. PAUL MN 55107



SITE	TICKET	GRID		WEIGHMASTER	
002	00853471	11		BROOKE H	
DATE IN	DATE OUT	TIME IN	TIME OUT	VEHICLE	ROLL OFF
10/05/23	10/05/23	08:21	08:21	VTE040	23-0133
REFERENCE			ORIGIN		
23-0133			VIN: YBV7960_MN_5AXLES-1		

SCALE 2 GROSS WT 68160 LB  
STORED TARE WT 29200 LB  
NET WEIGHT 38960 LB

Inbound Ticket

QTY.	UNIT	DESCRIPTION	RATE	EXTENSION	FEE	TOTAL
19.48	TON	SOIL TON				

This facility will only accept non-hazardous industrial  
recyclables or construction, and demolition waste.

We will not accept any loads containing any  
non-approved wastes or hazardous waste.651-438-1500

Generator: ST PAUL PORT AUTHORITY-HEIGHTS

Address: 2200 Larpenteur Ave E

City/State St Paul, MN 55109

Manifest: 1953130

SKB-WCI 4410

SIGNATURE \_\_\_\_\_

NET AMOUNT

TENDERED

CHANGE

CHECK NO.

Industrial-Rosemont  
13425 Courthouse Blvd.  
Rosemount, MN 55068

197 CARL BOLANDER & SONS CO.  
251 STARKEY STREET  
ST. PAUL MN 55107

SITE	TICKET	GRID		WEIGHMASTER	
002	00853471	11		BROOKE H	
DATE IN	DATE OUT	TIME IN	TIME OUT	VEHICLE	ROLL OFF
10/05/23	10/05/23	08:21	08:21	VTE040	23-0133
REFERENCE			ORIGIN		
23-0133			VIN: YBV7960_MN_5AXLES-1		

SCALE 2 GROSS WT 68160 LB  
STORED TARE WT 29200 LB  
NET WEIGHT 38960 LB

Inbound Ticket

QTY.	UNIT	DESCRIPTION	RATE	EXTENSION	FEE	TOTAL
19.48	TON	SOIL TON				

This facility will only accept non-hazardous industrial  
recyclables or construction, and demolition waste.

We will not accept any loads containing any  
non-approved wastes or hazardous waste.651-438-1500

Generator: ST PAUL PORT AUTHORITY-HEIGHTS

Address: 2200 Larpenteur Ave E

City/State St Paul, MN 55109

Manifest: 1953130

SKB-WCI 4410

SIGNATURE \_\_\_\_\_

NET AMOUNT

TENDERED

CHANGE

CHECK NO.



# SKB Rosemount Industrial Waste Facility

1953130

Shipping Manifest		1. Generator's US EPA ID No. (if any)		2. Page 1 of page(s)	
3. Generator's Name and Facility Address St. Paul Port Authority 2200 Larpeur Ave E, St. Paul, MN 55109		Mailing Address St. Paul Port Authority The Heights 400 Wabasha St. N, Ste. #240, St. Paul, MN 55102 Fax (651) 223-5198			
4. Generator's Phone (651) 204-6241					
5. Transporter 1 Company Name VTE		Phone:			
6. Transporter 2 Company Name		Phone:			
7. Designated Facility Name and Site Address SKB Rosemount Industrial Waste Facility 13425 Courthouse Blvd. Rosemount, MN 55068		651-438-1500			
8. U.S. DOT Description (including Proper Shipping Name)		9. Containers No. Type		10. Total Quantity	11. Unit Wt/Vol
a. Non-Hazardous Industrial Waste (Mercury Contaminated Soil>10mg/kg) Job #23-6600 Jesse Wilcox					
b.					
c.					
d.					
13. Additional Descriptions for Materials Listed Above (indicate waste stream Approval # below) a. MI 23-0133 Mercury Contaminated Soil>10mg/kg b. MI c. MI d. MI		14. Special Handling Procedures for Wastes Listed Above			
15. Special Handling Instructions and Additional Information Emergency Contact:		SKB Use Only Load # Scale Wt. Tons/Yds.			
16. GENERATOR'S CERTIFICATION: I hereby declare that the contents of this consignment are fully and accurately described above by proper shipping name and are classified, packed, marked, and labeled, and are in all respects in proper condition for transport by highway according to applicable international and national government regulations.					
Printed/Typed Name Agent for St. Paul Port Authority		Signature		Month Day Year 10 01 23	
17. Transporter 1 Acknowledged of Receipt of Materials					
Printed/Typed Name George Narvaez		Signature		Month Day Year 10 01 23	
18. Transporter 2 Acknowledgement of Receipt of Materials					
Printed/Typed Name		Signature		Month Day Year	
19. Discrepancy Indication Space					
20. Facility Owner or Operator: Certification of receipt of non-hazardous materials covered by this Manifest except as noted in Item 19.					
Printed/Typed Name		Signature		Month Day Year 10 05 23	

White - Return to Generator  
Pink - Transporter  
Goldenrod - Generator Copy



Industrial-Rosemont  
13425 Courthouse Blvd.  
Rosemont, MN 55068

197 CARL BOLANDER & SONS CO.  
251 STARKEY STREET  
ST. PAUL MN 55107



SITE	TICKET	GRID		WEIGHMASTER	
002	00853476	11		BROOKE H	
DATE IN	DATE OUT	TIME IN	TIME OUT	VEHICLE	ROLL OFF
10/05/23	10/05/23	08:26	08:26	VTE056	23-0133
REFERENCE			ORIGIN		
23-0133			VIN: YCA6594_MN_5AXLES		

SCALE 2 GROSS WT 71040 LB  
STORED TARE WT 30120 LB  
NET WEIGHT 40920 LB

Inbound Ticket

QTY.	UNIT	DESCRIPTION	RATE	EXTENSION	FEE	TOTAL
20.46	TON	SOIL TON				

This facility will only accept non-hazardous industrial recyclables or construction, and demolition waste. We will not accept any loads containing any non-approved wastes or hazardous waste.651-438-1500  
Generator: ST PAUL PORT AUTHORITY-HEIGHTS  
Address: 2200 Larpenteur Ave E  
City/State St Paul, MN 55109  
Manifest: 1953132  
SKB-WCI 4410

SIGNATURE \_\_\_\_\_

NET AMOUNT
TENDERED
CHANGE
CHECK NO.

Industrial-Rosemont  
13425 Courthouse Blvd.  
Rosemont, MN 55068

197 CARL BOLANDER & SONS CO.  
251 STARKEY STREET  
ST. PAUL MN 55107

SITE	TICKET	GRID		WEIGHMASTER	
002	00853476	11		BROOKE H	
DATE IN	DATE OUT	TIME IN	TIME OUT	VEHICLE	ROLL OFF
10/05/23	10/05/23	08:26	08:26	VTE056	23-0133
REFERENCE			ORIGIN		
23-0133			VIN: YCA6594_MN_5AXLES		

SCALE 2 GROSS WT 71040 LB  
STORED TARE WT 30120 LB  
NET WEIGHT 40920 LB

Inbound Ticket

QTY.	UNIT	DESCRIPTION	RATE	EXTENSION	FEE	TOTAL
20.46	TON	SOIL TON				

This facility will only accept non-hazardous industrial recyclables or construction, and demolition waste. We will not accept any loads containing any non-approved wastes or hazardous waste.651-438-1500  
Generator: ST PAUL PORT AUTHORITY-HEIGHTS  
Address: 2200 Larpenteur Ave E  
City/State St Paul, MN 55109  
Manifest: 1953132  
SKB-WCI 4410

SIGNATURE \_\_\_\_\_

NET AMOUNT
TENDERED
CHANGE
CHECK NO.



# SKB Rosemount Industrial Waste Facility

1953132

Shipping Manifest		1. Generator's US EPA ID No. (if any)		2. Page 1 of page(s)	
3. Generator's Name and Facility Address St. Paul Port Authority 2200 Larpenteur Ave E, St. Paul, MN 55109		Mailing Address St. Paul Port Authority The Heights 400 Wabasha St. N, Ste. #240, St. Paul, MN 55102 Fax (651) 223-5198			
4. Generator's Phone (651) 204-6241					
5. Transporter 1 Company Name		Phone:			
6. Transporter 2 Company Name		Phone:			
7. Designated Facility Name and Site Address		SKB Rosemount Industrial Waste Facility 13425 Courthouse Blvd. Rosemount, MN 55068 651-438-1500			
8. U.S. DOT Description (including Proper Shipping Name)		9. Containers No. Type		10. Total Quantity	
a. Non-Hazardous Industrial Waste (Mercury Contaminated Soil > 10mg/kg) Job #23-6600 Jesse Wilcox					
b.					
c.					
d.					
13. Additional Descriptions for Materials Listed Above (indicate waste stream Approval # below) a. MI 23-0133 Mercury Contaminated Soil > 10mg/kg b. MI c. MI d. MI		14. Special Handling Procedures for Wastes Listed Above			
15. Special Handling Instructions and Additional Information Emergency Contact:		SKB Use Only Load # Scale Wt. Tons/Yds.			
16. GENERATOR'S CERTIFICATION: I hereby declare that the contents of this consignment are fully and accurately described above by proper shipping name and are classified, packed, marked, and labeled, and are in all respects in proper condition for transport by highway according to applicable international and national government regulations.					
Printed/Typed Name Agent for St. Paul Port Authority		Signature		Month Day Year 10 02 23	
17. Transporter 1 Acknowledged of Receipt of Materials		Printed/Typed Name Inocencio		Signature Inocencio	
18. Transporter 2 Acknowledgement of Receipt of Materials		Printed/Typed Name		Signature	
19. Discrepancy Indication Space					
20. Facility Owner or Operator: Certification of receipt of non-hazardous materials covered by this Manifest except as noted in Item 19.					
Printed/Typed Name BH		Signature Brook		Month Day Year 11 05 23	

White - Return to Generator  
Pink - Transporter  
Canary - Facility Copy  
Goldenrod - Generator Copy

Industrial-Rosemont  
13425 Courthouse Blvd.  
Rosemount, MN 55068



197 CARL BOLANDER & SONS CO.  
251 STARKEY STREET  
ST. PAUL MN 55107

SITE		TICKET		GRID		WEIGHMASTER	
002		00853481		11		Lisa Dean	
DATE IN	DATE OUT	TIME IN	TIME OUT	VEHICLE	ROLL OFF		
10/05/23	10/05/23	08:30	08:30	DCST2	23-0133		
REFERENCE				ORIGIN			
23-0133				VIN: YBJ9506_MN_4AXLES			

SCALE 1 GROSS WT 66780 LB  
STORED TARE WT 24560 LB  
NET WEIGHT 42220 LB

Inbound Ticket

QTY.	UNIT	DESCRIPTION	RATE	EXTENSION	FEE	TOTAL
21.11	TON	SOIL TON				

This facility will only accept non-hazardous industrial recyclables or construction, and demolition waste. We will not accept any loads containing any non-approved wastes or hazardous waste.651-438-1500  
Generator: ST PAUL PORT AUTHORITY-HEIGHTS  
Address: 2200 Larpenteur Ave E  
City/State St Paul, MN 55109  
Manifest: 1953134

SIGNATURE \_\_\_\_\_

NET AMOUNT

TENDERED

CHANGE

CHECK NO.

Industrial-Rosemont  
13425 Courthouse Blvd.  
Rosemount, MN 55068

197 CARL BOLANDER & SONS CO.  
251 STARKEY STREET  
ST. PAUL MN 55107

SITE		TICKET		GRID		WEIGHMASTER	
002		00853481		11		Lisa Dean	
DATE IN	DATE OUT	TIME IN	TIME OUT	VEHICLE	ROLL OFF		
10/05/23	10/05/23	08:30	08:30	DCST2	23-0133		
REFERENCE				ORIGIN			
23-0133				VIN: YBJ9506_MN_4AXLES			

SCALE 1 GROSS WT 66780 LB  
STORED TARE WT 24560 LB  
NET WEIGHT 42220 LB

Inbound Ticket

QTY.	UNIT	DESCRIPTION	RATE	EXTENSION	FEE	TOTAL
21.11	TON	SOIL TON				

This facility will only accept non-hazardous industrial recyclables or construction, and demolition waste. We will not accept any loads containing any non-approved wastes or hazardous waste.651-438-1500  
Generator: ST PAUL PORT AUTHORITY-HEIGHTS  
Address: 2200 Larpenteur Ave E  
City/State St Paul, MN 55109  
Manifest: 1953134  
SKB-WCI4410

SIGNATURE \_\_\_\_\_

NET AMOUNT

TENDERED

CHANGE

CHECK NO.



# SKB Rosemount Industrial Waste Facility

1953134

Shipping Manifest		1. Generator's US EPA ID No. (if any)		2. Page 1 of page(s)	
3. Generator's Name and Facility Address St. Paul Port Authority 2200 Larpenteur Ave E, St. Paul, MN 55109		Mailing Address St. Paul Port Authority The Heights 400 Wabasha St. N, Ste. #240, St. Paul, MN 55102 Fax (651) 223-5198			
4. Generator's Phone (651) 204-6241					
5. Transporter 1 Company Name		Phone:			
6. Transporter 2 Company Name		Phone:			
7. Designated Facility Name and Site Address		SKB Rosemount Industrial Waste Facility 13425 Courthouse Blvd. Rosemount, MN 55068 651-438-1500			
8. U.S. DOT Description (including Proper Shipping Name)		9. Containers		10. Total Quantity	
		No. Type		11. Unit Wt/Vol	
a. Non-Hazardous Industrial Waste (Mercury Contaminated Soil>10mg/kg) Job #23-6600 Jesse Wilcox					
b.					
c.					
d.					
13. Additional Descriptions for Materials Listed Above (indicate waste stream Approval # below)		14. Special Handling Procedures for Wastes Listed Above			
a. MI 23-0133 Mercury Contaminated Soil>10mg/kg					
b. MI					
c. MI					
d. MI					
15. Special Handling Instructions and Additional Information		SKB Use Only			
Emergency Contact:		Load # _____			
		Scale Wt. _____			
		Tons/Yds. _____			
16. GENERATOR'S CERTIFICATION: I hereby declare that the contents of this consignment are fully and accurately described above by proper shipping name and are classified, packed, marked, and labeled, and are in all respects in proper condition for transport by highway according to applicable international and national government regulations.					
Printed/Typed Name Agent for St. Paul Port Authority		Signature		Month Day Year 10 02 23	
17. Transporter 1 Acknowledged of Receipt of Materials					
Printed/Typed Name Denard Sutton		Signature		Month Day Year 10 05 23	
18. Transporter 2 Acknowledgement of Receipt of Materials					
Printed/Typed Name		Signature		Month Day Year	
19. Discrepancy Indication Space					
20. Facility Owner or Operator: Certification of receipt of non-hazardous materials covered by this Manifest except as noted in Item 19.					
Printed/Typed Name		Signature		Month Day Year 10 05 23	

White - Return to Generator

Canary - Facility Copy

Pink - Transporter

Goldenrod - Generator Copy

Industrial-Rosemont  
13425 Courthouse Blvd.  
Rosemount, MN 55068



197 CARL BOLANDER & SONS CO.  
251 STARKEY STREET  
ST. PAUL MN 55107

SITE	TICKET	GRID		WEIGHMASTER	
002	00853484	11		Lisa Dean	
DATE IN	DATE OUT	TIME IN	TIME OUT	VEHICLE	ROLL OFF
10/05/23	10/05/23	08:33	08:33	MEMETOV77	23-0133
REFERENCE			ORIGIN		
23-0133			VIN: YBU8907_MN_4AXLES		

SCALE 1 GROSS WT 59440 LB Inbound Ticket  
STORED TARE WT 29040 LB  
NET WEIGHT 30400 LB

QTY.	UNIT	DESCRIPTION	RATE	EXTENSION	FEE	TOTAL
15.20	TON	SOIL TON				

This facility will only accept non-hazardous industrial  
recyclables or construction, and demolition waste.  
We will not accept any loads containing any  
non-approved wastes or hazardous waste.651-438-1500  
Generator: ST PAUL PORT AUTHORITY-HEIGHTS  
Address: 2200 Larpenteur Ave E  
City/State St Paul, MN 55109  
Manifest: 1953135

SIGNATURE \_\_\_\_\_

NET AMOUNT
TENDERED
CHANGE
CHECK NO.

Industrial-Rosemont  
13425 Courthouse Blvd.  
Rosemount, MN 55068

197 CARL BOLANDER & SONS CO.  
251 STARKEY STREET  
ST. PAUL MN 55107

SITE	TICKET	GRID		WEIGHMASTER	
002	00853484	11		Lisa Dean	
DATE IN	DATE OUT	TIME IN	TIME OUT	VEHICLE	ROLL OFF
10/05/23	10/05/23	08:33	08:33	MEMETOV77	23-0133
REFERENCE			ORIGIN		
23-0133			VIN: YBU8907_MN_4AXLES		

SCALE 1 GROSS WT 59440 LB Inbound Ticket  
STORED TARE WT 29040 LB  
NET WEIGHT 30400 LB

QTY.	UNIT	DESCRIPTION	RATE	EXTENSION	FEE	TOTAL
15.20	TON	SOIL TON				

This facility will only accept non-hazardous industrial  
recyclables or construction, and demolition waste.  
We will not accept any loads containing any  
non-approved wastes or hazardous waste.651-438-1500  
Generator: ST PAUL PORT AUTHORITY-HEIGHTS  
Address: 2200 Larpenteur Ave E  
City/State St Paul, MN 55109  
Manifest: 1953135  
SKB-WCI4410

SIGNATURE \_\_\_\_\_

NET AMOUNT
TENDERED
CHANGE
CHECK NO.



# SKB Rosemount Industrial Waste Facility

1953135

Shipping Manifest		1. Generator's US EPA ID No. (if any)		2. Page 1 of _____ page(s)	
3. Generator's Name and Facility Address St. Paul Port Authority 2200 Larpenteur Ave E, St. Paul, MN 55109		Mailing Address St. Paul Port Authority The Heights 400 Wabasha St. N, Ste. #240, St. Paul, MN 55102			
4. Generator's Phone (651) 204-6241		Fax (651) 223-5198			
5. Transporter 1 Company Name <i>Environmental Service Inc</i>		Phone: _____			
6. Transporter 2 Company Name		Phone: _____			
7. Designated Facility Name and Site Address SKB Rosemount Industrial Waste Facility 13425 Courthouse Blvd. Rosemount, MN 55068		651-438-1500			
8. U.S. DOT Description (including Proper Shipping Name)		9. Containers		10. Total Quantity	11. Unit Wt/Vol
		No.	Type		
a. Non-Hazardous Industrial Waste (Mercury Contaminated Soil > 10mg/kg) Job #23-6600 Jesse Wilcox					
b.					
c.					
d.					
13. Additional Descriptions for Materials Listed Above (indicate waste stream Approval # below) a. MI 23-0133 Mercury Contaminated Soil > 10mg/kg b. MI c. MI d. MI		14. Special Handling Procedures for Wastes Listed Above			
15. Special Handling Instructions and Additional Information Emergency Contact: _____		SKB Use Only Load # _____ Scale Wt. _____ Tons/Yds. _____			
16. GENERATOR'S CERTIFICATION: I hereby declare that the contents of this consignment are fully and accurately described above by proper shipping name and are classified, packed, marked, and labeled, and are in all respects in proper condition for transport by highway according to applicable international and national government regulations.					
Printed/Typed Name Agent for St. Paul Port Authority		Signature		Month Day Year <i>10 05 13</i>	
17. Transporter 1 Acknowledged of Receipt of Materials		Signature		Month Day Year <i>10 05 13</i>	
Printed/Typed Name <i>Lower Maine for</i>		Signature		Month Day Year <i>10 05 13</i>	
18. Transporter 2 Acknowledgement of Receipt of Materials		Signature		Month Day Year	
Printed/Typed Name		Signature		Month Day Year	
19. Discrepancy Indication Space					
20. Facility Owner or Operator: Certification of receipt of non-hazardous materials covered by this Manifest except as noted in Item 19.					
Printed/Typed Name		Signature		Month Day Year <i>10 05 13</i>	

White - Return to Generator      Pink - Transporter      Canary - Facility Copy      Goldenrod - Generator Copy

Industrial-Rosemont  
13425 Courthouse Blvd.  
Rosemont, MN 55068

197 CARL BOLANDER & SONS CO.  
251 STARKEY STREET  
ST. PAUL MN 55107



SITE		TICKET		GRID		WEIGHMASTER	
002		00853485		11		Lisa Dean	
DATE IN	DATE OUT	TIME IN	TIME OUT	VEHICLE	ROLL OFF		
10/05/23	10/05/23	08:34	08:34	KTM430	23-0133		
REFERENCE				ORIGIN			
23-0133				VIN: YBV9987_MN_5AXLES			

SCALE 1 GROSS WT 65420 LB Inbound Ticket

STORED TARE WT 28000 LB

NET WEIGHT 37420 LB

QTY.	UNIT	DESCRIPTION	RATE	EXTENSION	FEE	TOTAL
18.71	TON	SOIL TON				

This facility will only accept non-hazardous industrial  
recyclables or construction, and demolition waste.

We will not accept any loads containing any  
non-approved wastes or hazardous waste.651-438-1500

Generator: ST PAUL PORT AUTHORITY-HEIGHTS

Address: 2200 Larpenteur Ave E

City/State St Paul, MN 55109

Manifest: 1953136

SIGNATURE \_\_\_\_\_

NET AMOUNT

TENDERED

CHANGE

CHECK NO.

Industrial-Rosemont  
13425 Courthouse Blvd.  
Rosemont, MN 55068

197 CARL BOLANDER & SONS CO.  
251 STARKEY STREET  
ST. PAUL MN 55107

SITE		TICKET		GRID		WEIGHMASTER	
002		00853485		11		Lisa Dean	
DATE IN	DATE OUT	TIME IN	TIME OUT	VEHICLE	ROLL OFF		
10/05/23	10/05/23	08:34	08:34	KTM430	23-0133		
REFERENCE				ORIGIN			
23-0133				VIN: YBV9987_MN_5AXLES			

SCALE 1 GROSS WT 65420 LB Inbound Ticket

STORED TARE WT 28000 LB

NET WEIGHT 37420 LB

QTY.	UNIT	DESCRIPTION	RATE	EXTENSION	FEE	TOTAL
18.71	TON	SOIL TON				

This facility will only accept non-hazardous industrial  
recyclables or construction, and demolition waste.

We will not accept any loads containing any  
non-approved wastes or hazardous waste.651-438-1500

Generator: ST PAUL PORT AUTHORITY-HEIGHTS

Address: 2200 Larpenteur Ave E

City/State St Paul, MN 55109

Manifest: 1953136

SKB-WCT4410

SIGNATURE \_\_\_\_\_

NET AMOUNT

TENDERED

CHANGE

CHECK NO.



# SKB Rosemount Industrial Waste Facility

1953136

Shipping Manifest		1. Generator's US EPA ID No. (if any)		2. Page 1 of page(s)	
3. Generator's Name and Facility Address St. Paul Port Authority 2200 Larpenteur Ave E, St. Paul, MN 55109		Mailing Address St. Paul Port Authority The Heights 400 Wabasha St. N, Ste. #240, St. Paul, MN 55102 Fax (651) 223-5198			
4. Generator's Phone (651) 204-6241		5. Transporter 1 Company Name <i>KIM 430</i>			
6. Transporter 2 Company Name		Phone:			
7. Designated Facility Name and Site Address SKB Rosemount Industrial Waste Facility 13425 Courthouse Blvd. Rosemount, MN 55068		651-438-1500			
8. U.S. DOT Description (including Proper Shipping Name)		9. Containers		10. Total Quantity	
		No. Type		Unit Wt/Vol	
a. Non-Hazardous Industrial Waste (Mercury Contaminated Soil > 10mg/kg) Job #23-6600 Jesse Wilcox					
b.					
c.					
d.					
13. Additional Descriptions for Materials Listed Above (Indicate waste stream Approval # below)		14. Special Handling Procedures for Wastes Listed Above			
a. MI 23-0133 Mercury Contaminated Soil > 10mg/kg					
b. MI					
c. MI					
d. MI					
15. Special Handling Instructions and Additional Information Emergency Contact:		SKB Use Only Load # Scale Wt. Tons/Yds.			
16. GENERATOR'S CERTIFICATION: I hereby declare that the contents of this consignment are fully and accurately described above by proper shipping name and are classified, packed, marked, and labeled, and are in all respects in proper condition for transport by highway according to applicable International and national government regulations.					
Printed/Typed Name Agent for St. Paul Port Authority		Signature <i>[Signature]</i>		Month Day Year <i>10 01 23</i>	
17. Transporter 1 Acknowledged of Receipt of Materials		Printed/Typed Name <i>Kane</i>		Signature <i>Kane</i>	
18. Transporter 2 Acknowledgement of Receipt of Materials		Printed/Typed Name		Month Day Year <i>10 06 23</i>	
19. Discrepancy Indication Space		Signature		Month Day Year	
20. Facility Owner or Operator: Certification of receipt of non-hazardous materials covered by this Manifest except as noted in Item 19.					
Printed/Typed Name		Signature <i>[Signature]</i>		Month Day Year <i>10 05 23</i>	

White - Return to Generator

Canary - Facility Copy

Pink - Transporter

Goldenrod - Generator Copy



Industrial-Rosemont  
13425 Courthouse Blvd.  
Rosemount, MN 55068



197 CARL BOLANDER & SONS CO.  
251 STARKEY STREET  
ST. PAUL MN 55107

SITE	TICKET	GRID		WEIGHMASTER	
002	00853486	11		BROOKE H	
DATE IN	DATE OUT	TIME IN	TIME OUT	VEHICLE	ROLL OFF
10/05/23	10/05/23	08:35	08:35	CT20	23-0133
REFERENCE			ORIGIN		
23-0133			VIN: YCC3799_MN_5AXLES		

SCALE 2 GROSS WT 68420 LB  
STORED TARE WT 29880 LB  
NET WEIGHT 38540 LB

Inbound Ticket

QTY.	UNIT	DESCRIPTION	RATE	EXTENSION	FEE	TOTAL
19.27	TON	SOIL TON				

This facility will only accept non-hazardous industrial recyclables or construction, and demolition waste. We will not accept any loads containing any non-approved wastes or hazardous waste.651-438-1500  
Generator: ST PAUL PORT AUTHORITY-HEIGHTS  
Address: 2200 Larpenteur Ave E  
City/State St Paul, MN 55109  
Manifest: 1953133  
SKB-WCI 4410

SIGNATURE \_\_\_\_\_

NET AMOUNT
TENDERED
CHANGE
CHECK NO.

Industrial-Rosemont  
13425 Courthouse Blvd.  
Rosemount, MN 55068

197 CARL BOLANDER & SONS CO.  
251 STARKEY STREET  
ST. PAUL MN 55107

SITE	TICKET	GRID		WEIGHMASTER	
002	00853486	11		BROOKE H	
DATE IN	DATE OUT	TIME IN	TIME OUT	VEHICLE	ROLL OFF
10/05/23	10/05/23	08:35	08:35	CT20	23-0133
REFERENCE			ORIGIN		
23-0133			VIN: YCC3799_MN_5AXLES		

SCALE 2 GROSS WT 68420 LB  
STORED TARE WT 29880 LB  
NET WEIGHT 38540 LB

Inbound Ticket

QTY.	UNIT	DESCRIPTION	RATE	EXTENSION	FEE	TOTAL
19.27	TON	SOIL TON				

This facility will only accept non-hazardous industrial recyclables or construction, and demolition waste. We will not accept any loads containing any non-approved wastes or hazardous waste.651-438-1500  
Generator: ST PAUL PORT AUTHORITY-HEIGHTS  
Address: 2200 Larpenteur Ave E  
City/State St Paul, MN 55109  
Manifest: 1953133  
SKB-WCI 4410

SIGNATURE \_\_\_\_\_

NET AMOUNT
TENDERED
CHANGE
CHECK NO.



# SKB Rosemount Industrial Waste Facility

1953133

Shipping Manifest		1. Generator's US EPA ID No. (if any)		2. Page 1 of page(s)	
3. Generator's Name and Facility Address St. Paul Port Authority 2200 Larpenteur Ave E, St. Paul, MN 55109		Mailing Address St. Paul Port Authority The Heights 400 Wabasha St. N, Ste. #240, St. Paul, MN 55102 Fax (651) 223-5198			
4. Generator's Phone (651) 204-6241					
5. Transporter 1 Company Name		Phone:			
6. Transporter 2 Company Name		Phone:			
7. Designated Facility Name and Site Address		SKB Rosemount Industrial Waste Facility 13425 Courthouse Blvd. Rosemount, MN 55068 651-438-1500			
8. U.S. DOT Description (including Proper Shipping Name)		9. Containers		10. Total Quantity	
		No. Type		Unit Wt/Vol	
a. Non-Hazardous Industrial Waste (Mercury Contaminated Soil>10mg/kg) Job #23-6600 Jesse Wilcox					
b.					
c.					
d.					
13. Additional Descriptions for Materials Listed Above (Indicate waste stream Approval # below)		14. Special Handling Procedures for Wastes Listed Above			
a. MI 23-0133 Mercury Contaminated Soil>10mg/kg					
b. MI					
c. MI					
d. MI					
15. Special Handling Instructions and Additional Information		SKB Use Only			
Emergency Contact:		Load # _____			
		Scale Wt. _____			
		Tons/Yds. _____			
16. GENERATOR'S CERTIFICATION: I hereby declare that the contents of this consignment are fully and accurately described above by proper shipping name and are classified, packed, marked, and labeled, and are in all respects in proper condition for transport by highway according to applicable international and national government regulations.					
Printed/Typed Name Agent for St. Paul Port Authority		Signature		Month Day Year 10 02 23	
17. Transporter 1 Acknowledged of Receipt of Materials					
Printed/Typed Name Ch...		Signature		Month Day Year 10 05 23	
18. Transporter 2 Acknowledgement of Receipt of Materials					
Printed/Typed Name		Signature		Month Day Year	
19. Discrepancy Indication Space					
20. Facility Owner or Operator: Certification of receipt of non-hazardous materials covered by this Manifest except as noted in Item 19.					
Printed/Typed Name BH		Signature Brook		Month Day Year 10 05 23	

White - Return to Generator      Pink - Transporter      Canary - Facility Copy      Goldenrod - Generator Copy

Industrial-Rosemont  
13425 Courthouse Blvd.  
Rosemont, MN 55068



197 CARL BOLANDER & SONS CO.  
251 STARKEY STREET  
ST. PAUL MN 55107

SITE	TICKET	GRID		WEIGHMASTER	
002	00853487	6		Lisa Dean	
DATE IN	DATE OUT	TIME IN	TIME OUT	VEHICLE	ROLL OFF
10/05/23	10/05/23	08:36	08:36	MTS02	23-0133
REFERENCE			ORIGIN		
23-0133			VIN: 1448515_OH_5AXLES		

SCALE 1 GROSS WT 79100 LB  
STORED TARE WT 32280 LB  
NET WEIGHT 46820 LB  
Inbound Ticket

QTY.	UNIT	DESCRIPTION	RATE	EXTENSION	FEE	TOTAL
23.41	TON	SOIL TON				

This facility will only accept non-hazardous industrial recyclables or construction, and demolition waste. We will not accept any loads containing any non-approved wastes or hazardous waste.651-438-1500  
Generator: ST PAUL PORT AUTHORITY-HEIGHTS  
Address: 2200 Larpenteur Ave E  
City/State St Paul, MN 55109  
Manifest: 1953137

SIGNATURE \_\_\_\_\_

NET AMOUNT
TENDERED
CHANGE
CHECK NO.

Industrial-Rosemont  
13425 Courthouse Blvd.  
Rosemont, MN 55068

197 CARL BOLANDER & SONS CO.  
251 STARKEY STREET  
ST. PAUL MN 55107

SITE	TICKET	GRID		WEIGHMASTER	
002	00853487	6		Lisa Dean	
DATE IN	DATE OUT	TIME IN	TIME OUT	VEHICLE	ROLL OFF
10/05/23	10/05/23	08:36	08:36	MTS02	23-0133
REFERENCE			ORIGIN		
23-0133			VIN: 1448515_OH_5AXLES		

SCALE 1 GROSS WT 79100 LB  
STORED TARE WT 32280 LB  
NET WEIGHT 46820 LB  
Inbound Ticket

QTY.	UNIT	DESCRIPTION	RATE	EXTENSION	FEE	TOTAL
23.41	TON	SOIL TON				

This facility will only accept non-hazardous industrial recyclables or construction, and demolition waste. We will not accept any loads containing any non-approved wastes or hazardous waste.651-438-1500  
Generator: ST PAUL PORT AUTHORITY-HEIGHTS  
Address: 2200 Larpenteur Ave E  
City/State St Paul, MN 55109  
Manifest: 1953137  
SKB-WCI 4410

SIGNATURE \_\_\_\_\_

NET AMOUNT
TENDERED
CHANGE
CHECK NO.



# SKB Rosemount Industrial Waste Facility

1953137

Shipping Manifest		1. Generator's US EPA ID No. (if any)		2. Page 1 of page(s)	
3. Generator's Name and Facility Address St. Paul Port Authority 2200 Larpenteur Ave E, St. Paul, MN 55109		Mailing Address St. Paul Port Authority The Heights 400 Wabasha St. N, Ste. #240, St. Paul, MN 55102			
4. Generator's Phone (651) 204-6241		Fax (651) 223-5198			
5. Transporter 1 Company Name M.T.S		Phone: 612-458-9613			
6. Transporter 2 Company Name		Phone:			
7. Designated Facility Name and Site Address SKB Rosemount Industrial Waste Facility 13425 Courthouse Blvd. Rosemount, MN 55068		651-438-1500			
8. U.S. DOT Description (including Proper Shipping Name)		9. Containers		10. Total Quantity	11. Unit Wt/Vol
		No.	Type		
a. Non-Hazardous Industrial Waste (Mercury Contaminated Soil > 10mg/kg) Job #23-6600 Jesse Wilcox					
b.					
c.					
d.					
13. Additional Descriptions for Materials Listed Above (indicate waste stream Approval # below)		14. Special Handling Procedures for Wastes Listed Above			
a. MI 23-0133 Mercury Contaminated Soil > 10mg/kg					
b. MI					
c. MI					
d. MI					
15. Special Handling Instructions and Additional Information Emergency Contact:		SKB Use Only Load # Scale Wt. Tons/Yds.			
16. GENERATOR'S CERTIFICATION: I hereby declare that the contents of this consignment are fully and accurately described above by proper shipping name and are classified, packed, marked, and labeled, and are in all respects in proper condition for transport by highway according to applicable international and national government regulations.					
Printed/Typed Name Agent for St. Paul Port Authority		Signature		Month Day Year 11 01 23	
17. Transporter 1 Acknowledged of Receipt of Materials					
Printed/Typed Name Kanna Harsm		Signature		Month Day Year 11 01 23	
18. Transporter 2 Acknowledgement of Receipt of Materials					
Printed/Typed Name		Signature		Month Day Year	
19. Discrepancy Indication Space					
20. Facility Owner or Operator: Certification of receipt of non-hazardous materials covered by this Manifest except as noted in item 19.					
Printed/Typed Name		Signature		Month Day Year	

White - Return to Generator

Canary - Facility Copy

Pink - Transporter

Goldenrod - Generator Copy

Industrial-Rosemont  
13425 Courthouse Blvd.  
Rosemount, MN 55068



197 CARL BOLANDER & SONS CO.  
251 STARKEY STREET  
ST. PAUL MN 55107

SITE		TICKET		GRID		WEIGHMASTER	
002		00853530		11		Lisa Dean	
DATE IN	DATE OUT	TIME IN	TIME OUT	VEHICLE	ROLL OFF		
10/05/23	10/05/23	09:26	09:26	MNT17	23-0133		
REFERENCE				ORIGIN			
23-0133				VIN: YBV2773_MN_6AXLES			

SCALE 1 GROSS WT 59000 LB  
STORED TARE WT 26700 LB  
NET WEIGHT 32300 LB  
Inbound Ticket

QTY.	UNIT	DESCRIPTION	RATE	EXTENSION	FEE	TOTAL
16.15	TON	SOIL TON				

This facility will only accept non-hazardous industrial recyclables or construction, and demolition waste. We will not accept any loads containing any non-approved wastes or hazardous waste.651-438-1500  
Generator: ST PAUL PORT AUTHORITY-HEIGHTS  
Address: 2200 Larpenteur Ave E  
City/State: St Paul, MN 55109  
Manifest: 1953138

SIGNATURE \_\_\_\_\_

NET AMOUNT
TENDERED
CHANGE
CHECK NO.

Industrial-Rosemont  
13425 Courthouse Blvd.  
Rosemount, MN 55068

197 CARL BOLANDER & SONS CO.  
251 STARKEY STREET  
ST. PAUL MN 55107

SITE		TICKET		GRID		WEIGHMASTER	
002		00853530		11		Lisa Dean	
DATE IN	DATE OUT	TIME IN	TIME OUT	VEHICLE	ROLL OFF		
10/05/23	10/05/23	09:26	09:26	MNT17	23-0133		
REFERENCE				ORIGIN			
23-0133				VIN: YBV2773_MN_6AXLES			

SCALE 1 GROSS WT 59000 LB  
STORED TARE WT 26700 LB  
NET WEIGHT 32300 LB  
Inbound Ticket

QTY.	UNIT	DESCRIPTION	RATE	EXTENSION	FEE	TOTAL
16.15	TON	SOIL TON				

This facility will only accept non-hazardous industrial recyclables or construction, and demolition waste. We will not accept any loads containing any non-approved wastes or hazardous waste.651-438-1500  
Generator: ST PAUL PORT AUTHORITY-HEIGHTS  
Address: 2200 Larpenteur Ave E  
City/State: St Paul, MN 55109  
Manifest: 1953138  
SKB-WCI 4410

SIGNATURE \_\_\_\_\_

NET AMOUNT
TENDERED
CHANGE
CHECK NO.



# SKB Rosemount Industrial Waste Facility

1953138

Shipping Manifest		1. Generator's US EPA ID No. (if any)		2. Page 1 of page(s)	
3. Generator's Name and Facility Address St. Paul Port Authority 2200 Larpentour Ave E, St. Paul, MN 55109		Mailing Address St. Paul Port Authority The Heights 400 Wabasha St. N, Ste. #240, St. Paul, MN 55102 Fax (651) 223-5198			
4. Generator's Phone (651) 204-6241					
5. Transporter 1 Company Name <i>Mecalick's Trucking</i>		Phone:			
6. Transporter 2 Company Name		Phone:			
7. Designated Facility Name and Site Address SKB Rosemount Industrial Waste Facility 13425 Courthouse Blvd. Rosemount, MN 55068		651-438-1500			
8. U.S. DOT Description (including Proper Shipping Name)		9. Containers No. Type		10. Total Quantity	11. Unit Wt/Vol
a. Non-Hazardous Industrial Waste (Mercury Contaminated Soil > 10mg/kg) Job #23-6600 Jesse Wilcox					
b.					
c.					
d.					
13. Additional Descriptions for Materials Listed Above (indicate waste stream Approval # below) a. MI 23-0133 Mercury Contaminated Soil > 10mg/kg b. MI c. MI d. MI		14. Special Handling Procedures for Wastes Listed Above			
15. Special Handling Instructions and Additional Information Emergency Contact:		SKB Use Only Load # _____ Scale Wt. _____ Tons/Yds. _____			
16. GENERATOR'S CERTIFICATION: I hereby declare that the contents of this consignment are fully and accurately described above by proper shipping name and are classified, packed, marked, and labeled, and are in all respects in proper condition for transport by highway according to applicable international and national government regulations.					
Printed/Typed Name Agent for St. Paul Port Authority		Signature <i>[Signature]</i>		Month Day Year <i>10 02 13</i>	
17. Transporter 1 Acknowledged of Receipt of Materials		Printed/Typed Name <i>Nick D</i>		Signature <i>[Signature]</i>	
18. Transporter 2 Acknowledgement of Receipt of Materials		Printed/Typed Name		Month Day Year	
19. Discrepancy Indication Space					
20. Facility Owner or Operator: Certification of receipt of non-hazardous materials covered by this Manifest except as noted in item 19.					
Printed/Typed Name		Signature <i>[Signature]</i>		Month Day Year <i>10 05 13</i>	

White - Return to Generator

Canary - Facility Copy

Pink - Transporter

Goldenrod - Generator Copy

Industrial-Rosemont  
13425 Courthouse Blvd.  
Rosemont, MN 55068



197 CARL BOLANDER & SONS CO.  
251 STARKEY STREET  
ST. PAUL MN 55107

SITE	TICKET	GRID		WEIGHMASTER	
002	00853534	11		Lisa Dean	
DATE IN	DATE OUT	TIME IN	TIME OUT	VEHICLE	ROLL OFF
10/05/23	10/05/23	09:30	09:30	BC23	23-0133
REFERENCE			ORIGIN		
23-0133			VIN: YCC0395_MN_5AXLES		

SCALE 1 GROSS WT 61960 LB Inbound Ticket  
STORED TARE WT 27900 LB  
NET WEIGHT 34060 LB

QTY.	UNIT	DESCRIPTION	RATE	EXTENSION	FEE	TOTAL
17.03	TON	SOIL TON				

This facility will only accept non-hazardous industrial  
recyclables or construction, and demolition waste.  
We will not accept any loads containing any  
non-approved wastes or hazardous waste.651-438-1500  
Generator: ST PAUL PORT AUTHORITY-HEIGHTS  
Address: 2200 Larpenieur Ave E  
City/State St Paul, MN 55109  
Manifest: 1953139

SIGNATURE \_\_\_\_\_

NET AMOUNT
TENDERED
CHANGE
CHECK NO.

Industrial-Rosemont  
13425 Courthouse Blvd.  
Rosemont, MN 55068

197 CARL BOLANDER & SONS CO.  
251 STARKEY STREET  
ST. PAUL MN 55107

SITE	TICKET	GRID		WEIGHMASTER	
002	00853534	11		Lisa Dean	
DATE IN	DATE OUT	TIME IN	TIME OUT	VEHICLE	ROLL OFF
10/05/23	10/05/23	09:30	09:30	BC23	23-0133
REFERENCE			ORIGIN		
23-0133			VIN: YCC0395_MN_5AXLES		

SCALE 1 GROSS WT 61960 LB Inbound Ticket  
STORED TARE WT 27900 LB  
NET WEIGHT 34060 LB

QTY.	UNIT	DESCRIPTION	RATE	EXTENSION	FEE	TOTAL
17.03	TON	SOIL TON				

This facility will only accept non-hazardous industrial  
recyclables or construction, and demolition waste.  
We will not accept any loads containing any  
non-approved wastes or hazardous waste.651-438-1500  
Generator: ST PAUL PORT AUTHORITY-HEIGHTS  
Address: 2200 Larpenieur Ave E  
City/State St Paul, MN 55109  
Manifest: 1953139  
SKB-WCI 4410

SIGNATURE \_\_\_\_\_

NET AMOUNT
TENDERED
CHANGE
CHECK NO.



# SKB Rosemount Industrial Waste Facility

1953139

Shipping Manifest		1. Generator's US EPA ID No. (if any)		2. Page 1 of page(s)	
3. Generator's Name and Facility Address St. Paul Port Authority 2200 Larpenteur Ave E, St. Paul, MN 55109		Mailing Address St. Paul Port Authority The Heights 400 Wabasha St. N, Ste. #240, St. Paul, MN 55102 Fax (651) 223-5198			
4. Generator's Phone (651) 204-6241					
5. Transporter 1 Company Name <i>Bjelland Construction</i>		Phone:			
6. Transporter 2 Company Name		Phone:			
7. Designated Facility Name and Site Address SKB Rosemount Industrial Waste Facility 13425 Courthouse Blvd. Rosemount, MN 55068 651-438-1500					
8. U.S. DOT Description (including Proper Shipping Name)		9. Containers		10. Total Quantity	11. Unit Wt/Vol
		No.	Type		
a. Non-Hazardous Industrial Waste (Mercury Contaminated Soil > 10mg/kg) Job #23-6600 Jesse Wilcox					
b.					
c.					
d.					
13. Additional Descriptions for Materials Listed Above (indicate waste stream Approval # below) a. MI 23-0133 Mercury Contaminated Soil > 10mg/kg b. MI c. MI d. MI		14. Special Handling Procedures for Wastes Listed Above			
15. Special Handling Instructions and Additional Information Emergency Contact:		SKB Use Only Load # Scale Wt. Tons/Yds.			
16. GENERATOR'S CERTIFICATION: I hereby declare that the contents of this consignment are fully and accurately described above by proper shipping name and are classified, packed, marked, and labeled, and are in all respects in proper condition for transport by highway according to applicable international and national government regulations.					
Printed/Typed Name Agent for St. Paul Port Authority		Signature <i>[Signature]</i>		Month Day Year 10 02 23	
17. Transporter 1 Acknowledged of Receipt of Materials					
Printed/Typed Name <i>Bruce Ohman</i>		Signature <i>[Signature]</i>		Month Day Year 10 05 23	
18. Transporter 2 Acknowledgement of Receipt of Materials					
Printed/Typed Name		Signature		Month Day Year	
19. Discrepancy Indication Space					
20. Facility Owner or Operator: Certification of receipt of non-hazardous materials covered by this Manifest except as noted in Item 16.					
Printed/Typed Name		Signature <i>[Signature]</i>		Month Day Year 10 05 23	

White - Return to Generator  
Pink - Transporter  
Canary - Facility Copy  
Goldenrod - Generator Copy



Industrial-Rosemont  
13425 Courthouse Blvd.  
Rosemont, MN 55068

197 CARL BOLANDER & SONS CO.  
251 STARKEY STREET  
ST. PAUL MN 55107



SITE	TICKET	GRID		WEIGHMASTER	
002	00853545	11		BROOKE H	
DATE IN	DATE OUT	TIME IN	TIME OUT	VEHICLE	ROLL OFF
10/05/23	10/05/23	09:39	09:39	MJT40	23-0133
REFERENCE			ORIGIN		
23-0133			VIN: YBW2259_MN_6AXLES		

SCALE 2 GROSS WT 64480 LB  
STORED TARE WT 29340 LB  
NET WEIGHT 35140 LB

Inbound Ticket

QTY.	UNIT	DESCRIPTION	RATE	EXTENSION	FEE	TOTAL
17.57	TON	SOIL TON				

This facility will only accept non-hazardous industrial recyclables or construction, and demolition waste. We will not accept any loads containing any non-approved wastes or hazardous waste.651-438-1500  
Generator: ST PAUL PORT AUTHORITY-HEIGHTS  
Address: 2200 Larpenteur Ave E  
City/State St Paul, MN 55109  
Manifest: 1953140  
SKB-WCI 4410

SIGNATURE \_\_\_\_\_

NET AMOUNT
TENDERED
CHANGE
CHECK NO.

Industrial-Rosemont  
13425 Courthouse Blvd.  
Rosemont, MN 55068

197 CARL BOLANDER & SONS CO.  
251 STARKEY STREET  
ST. PAUL MN 55107

SITE	TICKET	GRID		WEIGHMASTER	
002	00853545	11		BROOKE H	
DATE IN	DATE OUT	TIME IN	TIME OUT	VEHICLE	ROLL OFF
10/05/23	10/05/23	09:39	09:39	MJT40	23-0133
REFERENCE			ORIGIN		
23-0133			VIN: YBW2259_MN_6AXLES		

SCALE 2 GROSS WT 64480 LB  
STORED TARE WT 29340 LB  
NET WEIGHT 35140 LB

Inbound Ticket

QTY.	UNIT	DESCRIPTION	RATE	EXTENSION	FEE	TOTAL
17.57	TON	SOIL TON				

This facility will only accept non-hazardous industrial recyclables or construction, and demolition waste. We will not accept any loads containing any non-approved wastes or hazardous waste.651-438-1500  
Generator: ST PAUL PORT AUTHORITY-HEIGHTS  
Address: 2200 Larpenteur Ave E  
City/State St Paul, MN 55109  
Manifest: 1953140  
SKB-WCI 4410

SIGNATURE \_\_\_\_\_

NET AMOUNT
TENDERED
CHANGE
CHECK NO.



# SKB Rosemount Industrial Waste Facility

1953140

Shipping Manifest		1. Generator's US EPA ID No. (if any)		2. Page 1 of page(s)	
3. Generator's Name and Facility Address St. Paul Port Authority 2200 Larpenteur Ave E, St. Paul, MN 55109		Mailing Address St. Paul Port Authority The Heights 400 Wabasha St. N, Ste. #240, St. Paul, MN 55102 Fax (651) 223-5198			
4. Generator's Phone (651) 204-6241					
5. Transporter 1 Company Name		Phone:			
6. Transporter 2 Company Name		Phone:			
7. Designated Facility Name and Site Address		SKB Rosemount Industrial Waste Facility 13425 Courthouse Blvd. Rosemount, MN 55068 651-438-1500			
8. U.S. DOT Description (including Proper Shipping Name)		9. Containers		10. Total Quantity	
		No. Type		Unit Wt/Vol	
a. Non-Hazardous Industrial Waste (Mercury Contaminated Soil>10mg/kg) Job #23-6600 Jesse Wilcox					
b.					
c.					
d.					
13. Additional Descriptions for Materials Listed Above (indicate waste stream Approval # below)		14. Special Handling Procedures for Wastes Listed Above			
a. MI 23-0133 Mercury Contaminated Soil>10mg/kg					
b. MI					
c. MI					
d. MI					
15. Special Handling Instructions and Additional Information		SKB Use Only			
Emergency Contact:		Load #			
		Scale Wt.			
		Tons/Yds.			
16. GENERATOR'S CERTIFICATION: I hereby declare that the contents of this consignment are fully and accurately described above by proper shipping name and are classified, packed, marked, and labeled and are in all respects in proper condition for transport by highway according to applicable international and national government regulations.					
Printed/Typed Name Agent for St. Paul Port Authority		Signature		Month Day Year	
				100123	
17. Transporter 1 Acknowledged of Receipt of Materials					
Printed/Typed Name		Signature		Month Day Year	
Duke Freeman				100523	
18. Transporter 2 Acknowledgement of Receipt of Materials					
Printed/Typed Name		Signature		Month Day Year	
19. Discrepancy Indication Space					
20. Facility Owner or Operator: Certification of receipt of non-hazardous materials covered by this Manifest except as noted in Item 19.					
Printed/Typed Name		Signature		Month Day Year	
BH				10523	

White - Return to Generator  
Pink - Transporter  
Goldenrod - Generator Copy

Industrial-Rosemont  
13425 Courthouse Blvd.  
Rosemont, MN 55068



197 CARL BOLANDER & SONS CO.  
251 STARKEY STREET  
ST. PAUL MN 55107

SITE		TICKET		GRID		WEIGHMASTER					
002		00853546		11		Lisa Dean					
DATE IN		DATE OUT		TIME IN		TIME OUT		VEHICLE		ROLL OFF	
10/05/23		10/05/23		09:39		09:39		RT33		23-0133	
REFERENCE						ORIGIN					
23-0133						VIN: YCC7591_MN_4AXLES					

SCALE 1 GROSS WT 59780 LB  
STORED TARE WT 26670 LB  
NET WEIGHT 33110 LB  
Inbound Ticket

QTY.	UNIT	DESCRIPTION	RATE	EXTENSION	FEE	TOTAL
16.56	TON	SOIL TON				

This facility will only accept non-hazardous industrial  
recyclables or construction, and demolition waste.

We will not accept any loads containing any  
non-approved wastes or hazardous waste.651-438-1500

Generator: ST PAUL PORT AUTHORITY-HEIGHTS

Address: 2200 Larpenteur Ave E

City/State: St Paul, MN 55109

Manifest: 1953141

SIGNATURE \_\_\_\_\_

NET AMOUNT

TENDERED

CHANGE

CHECK NO.

Industrial-Rosemont  
13425 Courthouse Blvd.  
Rosemont, MN 55068

197 CARL BOLANDER & SONS CO.  
251 STARKEY STREET  
ST. PAUL MN 55107

SITE		TICKET		GRID		WEIGHMASTER					
002		00853546		11		Lisa Dean					
DATE IN		DATE OUT		TIME IN		TIME OUT		VEHICLE		ROLL OFF	
10/05/23		10/05/23		09:39		09:39		RT33		23-0133	
REFERENCE						ORIGIN					
23-0133						VIN: YCC7591_MN_4AXLES					

SCALE 1 GROSS WT 59780 LB  
STORED TARE WT 26670 LB  
NET WEIGHT 33110 LB  
Inbound Ticket

QTY.	UNIT	DESCRIPTION	RATE	EXTENSION	FEE	TOTAL
16.56	TON	SOIL TON				

This facility will only accept non-hazardous industrial  
recyclables or construction, and demolition waste.

We will not accept any loads containing any  
non-approved wastes or hazardous waste.651-438-1500

Generator: ST PAUL PORT AUTHORITY-HEIGHTS

Address: 2200 Larpenteur Ave E

City/State: St Paul, MN 55109

Manifest: 1953141

SKB-WCI 4410

SIGNATURE \_\_\_\_\_

NET AMOUNT

TENDERED

CHANGE

CHECK NO.



# SKB Rosemount Industrial Waste Facility

1953141

Shipping Manifest		1. Generator's US EPA ID No. (if any)		2. Page 1 of page(s)	
3. Generator's Name and Facility Address St. Paul Port Authority 2200 Larpenteur Ave E, St. Paul, MN 55109		Mailing Address St. Paul Port Authority The Heights 400 Wabasha St. N, Ste. #240, St. Paul, MN 55102 Fax (651) 223-5198			
4. Generator's Phone (651) 204-6241					
5. Transporter 1 Company Name <i>RT TRUCKING</i>		Phone:			
6. Transporter 2 Company Name		Phone:			
7. Designated Facility Name and Site Address SKB Rosemount Industrial Waste Facility 13425 Courthouse Blvd. Rosemount, MN 55068		651-438-1500			
8. U.S. DOT Description (including Proper Shipping Name)		9. Containers		10. Total Quantity	11. Unit Wt/Vol
		No.	Type		
a. Non-Hazardous Industrial Waste (Mercury Contaminated Soil > 10mg/kg) Job #23-6600 Jesse Wilcox					
b.					
c.					
d.					
13. Additional Descriptions for Materials Listed Above (indicate waste stream Approval # below)		14. Special Handling Procedures for Wastes Listed Above			
a. MI 23-0133 Mercury Contaminated Soil > 10mg/kg					
b. MI					
c. MI					
d. MI					
15. Special Handling Instructions and Additional Information Emergency Contact:		SKB Use Only Load # _____ Scale Wt. _____ Tons/Yds. _____			
16. GENERATOR'S CERTIFICATION: I hereby declare that the contents of this consignment are fully and accurately described above by proper shipping name and are classified, packed, marked, and labeled, and are in all respects in proper condition for transport by highway according to applicable international and national government regulations.					
Printed/Typed Name Agent for St. Paul Port Authority		Signature <i>[Signature]</i>		Month Day Year <i>11 01 23</i>	
17. Transporter 1 Acknowledged of Receipt of Materials		Printed/Typed Name <i>Reed Trol</i>		Signature <i>[Signature]</i>	
		Month Day Year <i>11 01 23</i>			
18. Transporter 2 Acknowledgement of Receipt of Materials		Printed/Typed Name		Signature	
		Month Day Year			
19. Discrepancy Indication Space					
20. Facility Owner or Operator: Certification of receipt of non-hazardous materials covered by this Manifest except as noted in Item 19.					
Printed/Typed Name		Signature <i>[Signature]</i>		Month Day Year <i>11 05 23</i>	

White - Return to Generator      Pink - Transporter      Canary - Facility Copy      Goldenrod - Generator Copy

Industrial-Rosemont  
13425 Courthouse Blvd.  
Rosemont, MN 55068



197 CARL BOLANDER & SONS CO.  
251 STARKEY STREET  
ST. PAUL MN 55107

SITE	TICKET	GRID		WEIGHMASTER	
002	00853548	11		Lisa Dean	
DATE IN	DATE OUT	TIME IN	TIME OUT	VEHICLE	ROLL OFF
10/05/23	10/05/23	09:40	09:40	SCHL221	23-0133
REFERENCE				ORIGIN	
23-0133				VIN: 18161_WI_4AXELS	

SCALE 1 GROSS WT 56460 LB Inbound Ticket  
STORED TARE WT 25860 LB  
NET WEIGHT 30600 LB

QTY.	UNIT	DESCRIPTION	RATE	EXTENSION	FEE	TOTAL
15.30	TON	SOIL TON				

This facility will only accept non-hazardous industrial  
recyclables or construction, and demolition waste.

We will not accept any loads containing any  
non-approved wastes or hazardous waste.651-438-1500

Generator: ST PAUL PORT AUTHORITY-HEIGHTS

Address: 2200 Larpenteur Ave E

City/State: St Paul, MN 55109

Manifest: 1953142

SIGNATURE \_\_\_\_\_

NET AMOUNT

TENDERED

CHANGE

CHECK NO.

Industrial-Rosemont  
13425 Courthouse Blvd.  
Rosemont, MN 55068

197 CARL BOLANDER & SONS CO.  
251 STARKEY STREET  
ST. PAUL MN 55107

SITE	TICKET	GRID		WEIGHMASTER	
002	00853548	11		Lisa Dean	
DATE IN	DATE OUT	TIME IN	TIME OUT	VEHICLE	ROLL OFF
10/05/23	10/05/23	09:40	09:40	SCHL221	23-0133
REFERENCE				ORIGIN	
23-0133				VIN: 18161_WI_4AXELS	

SCALE 1 GROSS WT 56460 LB Inbound Ticket  
STORED TARE WT 25860 LB  
NET WEIGHT 30600 LB

QTY.	UNIT	DESCRIPTION	RATE	EXTENSION	FEE	TOTAL
15.30	TON	SOIL TON				

This facility will only accept non-hazardous industrial  
recyclables or construction, and demolition waste.

We will not accept any loads containing any  
non-approved wastes or hazardous waste.651-438-1500

Generator: ST PAUL PORT AUTHORITY-HEIGHTS

Address: 2200 Larpenteur Ave E

City/State: St Paul, MN 55109

Manifest: 1953142

SKB-WCI 4410

SIGNATURE \_\_\_\_\_

NET AMOUNT

TENDERED

CHANGE

CHECK NO.



# SKB Rosemount Industrial Waste Facility

1953142

Shipping Manifest		1. Generator's US EPA ID No. (if any)		2. Page 1 of page(s)	
3. Generator's Name and Facility Address St. Paul Port Authority 2200 Larpenteur Ave E, St. Paul, MN 55109		Mailing Address St. Paul Port Authority The Heights 400 Wabasha St. N, Ste. #240, St. Paul, MN 55102 Fax (651) 223-5198			
4. Generator's Phone (651) 204-6241					
5. Transporter 1 Company Name		Phone:			
6. Transporter 2 Company Name <i>VADCS</i>		Phone:			
7. Designated Facility Name and Site Address SKB Rosemount Industrial Waste Facility 13425 Courthouse Blvd. Rosemount, MN 55068		651-438-1500			
8. U.S. DOT Description (including Proper Shipping Name)		9. Containers		10. Total Quantity	11. Unit Wt/Vol
		No.	Type		
a. Non-Hazardous Industrial Waste (Mercury Contaminated Soil > 10mg/kg) Job #23-6600 Jesse Wilcox					
b.					
c.					
d.					
13. Additional Descriptions for Materials Listed Above (indicate waste stream Approval # below)		14. Special Handling Procedures for Wastes Listed Above			
a. MI 23-0133 Mercury Contaminated Soil > 10mg/kg					
b. MI					
c. MI					
d. MI					
15. Special Handling Instructions and Additional Information Emergency Contact:		SKB Use Only Load # _____ Scale Wt. _____ Tons/Yds. _____			
16. GENERATOR'S CERTIFICATION: I hereby declare that the contents of this consignment are fully and accurately described above by proper shipping name and are classified, packed, marked, and labeled, and are in all respects in proper condition for transport by highway according to applicable international and national government regulations.					
Printed/Typed Name Agent for St. Paul Port Authority		Signature <i>[Signature]</i>		Month Day Year <i>11 00 23</i>	
17. Transporter 1 Acknowledged of Receipt of Materials					
Printed/Typed Name <i>Felix</i>		Signature <i>[Signature]</i>		Month Day Year <i>11 05 23</i>	
18. Transporter 2 Acknowledgement of Receipt of Materials					
Printed/Typed Name		Signature		Month Day Year	
19. Discrepancy Indication Space					
20. Facility Owner or Operator: Certification of receipt of non-hazardous materials covered by this Manifest except as noted in Item 19.					
Printed/Typed Name		Signature <i>[Signature]</i>		Month Day Year <i>11 05 23</i>	

White - Return to Generator

Canary - Facility Copy

Pink - Transporter

Goldenrod - Generator Copy

Industrial-Rosemont  
13425 Courthouse Blvd.  
Rosemount, MN 55068



197 CARL BOLANDER & SONS CO.  
251 STARKEY STREET  
ST. PAUL MN 55107

SITE	TICKET	GRID		WEIGHMASTER	
002	00853555	11		BROOKE H	
DATE IN	DATE OUT	TIME IN	TIME OUT	VEHICLE	ROLL OFF
10/05/23	10/05/23	09:47	09:47	MJT51	23-0133
REFERENCE			ORIGIN		
23-0133			VIN: YCA5224_MN_6AXLES		

SCALE 2 GROSS WT 65620 LB  
STORED TARE WT 30800 LB  
NET WEIGHT 34820 LB

Inbound Ticket

QTY.	UNIT	DESCRIPTION	RATE	EXTENSION	FEE	TOTAL
17.41	TON	SOIL TON				

This facility will only accept non-hazardous industrial recyclables or construction, and demolition waste. We will not accept any loads containing any non-approved wastes or hazardous waste.651-438-1500  
Generator: ST PAUL PORT AUTHORITY-HEIGHTS  
Address: 2200 Larpenteur Ave E  
City/State: St Paul, MN 55109  
Manifest: 1953144  
SKB-WCI4410

SIGNATURE \_\_\_\_\_

NET AMOUNT
TENDERED
CHANGE
CHECK NO.

Industrial-Rosemont  
13425 Courthouse Blvd.  
Rosemount, MN 55068

197 CARL BOLANDER & SONS CO.  
251 STARKEY STREET  
ST. PAUL MN 55107

SITE	TICKET	GRID		WEIGHMASTER	
002	00853555	11		BROOKE H	
DATE IN	DATE OUT	TIME IN	TIME OUT	VEHICLE	ROLL OFF
10/05/23	10/05/23	09:47	09:47	MJT51	23-0133
REFERENCE			ORIGIN		
23-0133			VIN: YCA5224_MN_6AXLES		

SCALE 2 GROSS WT 65620 LB  
STORED TARE WT 30800 LB  
NET WEIGHT 34820 LB

Inbound Ticket

QTY.	UNIT	DESCRIPTION	RATE	EXTENSION	FEE	TOTAL
17.41	TON	SOIL TON				

This facility will only accept non-hazardous industrial recyclables or construction, and demolition waste. We will not accept any loads containing any non-approved wastes or hazardous waste.651-438-1500  
Generator: ST PAUL PORT AUTHORITY-HEIGHTS  
Address: 2200 Larpenteur Ave E  
City/State: St Paul, MN 55109  
Manifest: 1953144  
SKB-WCI4410

SIGNATURE \_\_\_\_\_

NET AMOUNT
TENDERED
CHANGE
CHECK NO.



# SKB Rosemount Industrial Waste Facility

1953144

Shipping Manifest		1. Generator's US EPA ID No. (if any)		2. Page 1 of page(s)	
3. Generator's Name and Facility Address St. Paul Port Authority 2200 Larpentour Ave E, St. Paul, MN 55109		Mailing Address St. Paul Port Authority The Heights 400 Wabasha St. N, Ste. #240, St. Paul, MN 55102 Fax (651) 223-5198			
4. Generator's Phone (651) 204-6241		5. Transporter 1 Company Name			
6. Transporter 2 Company Name		Phone:			
7. Designated Facility Name and Site Address SKB Rosemount Industrial Waste Facility 13425 Courthouse Blvd. Rosemount, MN 55068 651-438-1500		Phone:			
8. U.S. DOT Description (including Proper Shipping Name)		9. Containers		10. Total Quantity	11. Unit Wt/Vol
		No.	Type		
a. Non-Hazardous Industrial Waste (Mercury Contaminated Soil > 10mg/kg) Job #23-6600 Jesse Wilcox					
b.					
c.					
d.					
13. Additional Descriptions for Materials Listed Above (Indicate waste stream Approval # below) a. MI 23-0133 Mercury Contaminated Soil > 10mg/kg b. MI c. MI d. MI		14. Special Handling Procedures for Wastes Listed Above			
15. Special Handling Instructions and Additional Information Emergency Contact:		SKB Use Only Load # Scale Wt. Tons/Yds.			
16. GENERATOR'S CERTIFICATION: I hereby declare that the contents of this consignment are fully and accurately described above by proper shipping name and are classified, packed, marked, and labeled, and are in all respects in proper condition for transport by highway according to applicable international and national government regulations.					
Printed/Typed Name Agent for St. Paul Port Authority		Signature		Month Day Year 10 05 23	
17. Transporter 1 Acknowledged Receipt of Materials		Signature		Month Day Year 10 05 23	
18. Transporter 2 Acknowledgement of Receipt of Materials		Signature		Month Day Year	
19. Discrepancy Indication Space					
20. Facility Owner or Operator: Certification of receipt of non-hazardous materials covered by this Manifest except as noted in Item 19.					
Printed/Typed Name B/H		Signature B/H		Month Day Year 10 05 23	

White - Return to Generator  
Pink - Transporter  
Canary - Facility Copy  
Goldenrod - Generator Copy



Industrial-Rosemont  
13425 Courthouse Blvd.  
Rosemount, MN 55068



197 CARL BOLANDER & SONS CO.  
251 STARKEY STREET  
ST. PAUL MN 55107

SITE		TICKET		GRID		WEIGHMASTER	
002		00853556		11		Lisa Dean	
DATE IN	DATE OUT	TIME IN	TIME OUT	VEHICLE	ROLL OFF		
10/05/23	10/05/23	09:47	09:47	TWITCH88	23-0133		
REFERENCE				ORIGIN			
23-0133				VIN: YCB6777_MN_SAXLE			

SCALE 1 GROSS WT 68760 LB Inbound Ticket  
STORED TARE WT 29880 LB  
NET WEIGHT 38880 LB

QTY.	UNIT	DESCRIPTION	RATE	EXTENSION	FEE	TOTAL
19.44	TON	SOIL TON				

This facility will only accept non-hazardous industrial  
recyclables or construction, and demolition waste.

We will not accept any loads containing any  
non-approved wastes or hazardous waste.651-438-1500

Generator: ST PAUL PORT AUTHORITY-HEIGHTS

Address: 2200 Larpenteur Ave E

City/State St Paul, MN 55109

Manifest: 1953143

SIGNATURE \_\_\_\_\_

NET AMOUNT

TENDERED

CHANGE

CHECK NO.

Industrial-Rosemont  
13425 Courthouse Blvd.  
Rosemount, MN 55068

197 CARL BOLANDER & SONS CO.  
251 STARKEY STREET  
ST. PAUL MN 55107

SITE		TICKET		GRID		WEIGHMASTER	
002		00853556		11		Lisa Dean	
DATE IN	DATE OUT	TIME IN	TIME OUT	VEHICLE	ROLL OFF		
10/05/23	10/05/23	09:47	09:47	TWITCH88	23-0133		
REFERENCE				ORIGIN			
23-0133				VIN: YCB6777_MN_SAXLE			

SCALE 1 GROSS WT 68760 LB Inbound Ticket  
STORED TARE WT 29880 LB  
NET WEIGHT 38880 LB

QTY.	UNIT	DESCRIPTION	RATE	EXTENSION	FEE	TOTAL
19.44	TON	SOIL TON				

This facility will only accept non-hazardous industrial  
recyclables or construction, and demolition waste.

We will not accept any loads containing any  
non-approved wastes or hazardous waste.651-438-1500

Generator: ST PAUL PORT AUTHORITY-HEIGHTS

Address: 2200 Larpenteur Ave E

City/State St Paul, MN 55109

Manifest: 1953143

SKB-WCI 4410

SIGNATURE \_\_\_\_\_

NET AMOUNT

TENDERED

CHANGE

CHECK NO.



# SKB Rosemount Industrial Waste Facility

1953143

Shipping Manifest		1. Generator's US EPA ID No. (if any)		2. Page 1 of page(s)	
3. Generator's Name and Facility Address St. Paul Port Authority 2200 Larpenteur Ave E, St. Paul, MN 55109		Mailing Address St. Paul Port Authority The Heights 400 Wabasha St. N, Ste. #240, St. Paul, MN 55102 Fax (651) 223-5198			
4. Generator's Phone (651) 204-6241					
5. Transporter 1 Company Name <i>Twin City Trucking</i>		Phone:			
6. Transporter 2 Company Name		Phone:			
7. Designated Facility Name and Site Address SKB Rosemount Industrial Waste Facility 13425 Courthouse Blvd. Rosemount, MN 55068		651-438-1500			
8. U.S. DOT Description (including Proper Shipping Name)		9. Containers		10. Total Quantity	11. Unit Wt/Vol
		No.	Type		
a. Non-Hazardous Industrial Waste (Mercury Contaminated Soil > 10mg/kg) Job #23-6600 Jesse Wilcox					
b.					
c.					
d.					
13. Additional Descriptions for Materials Listed Above (indicate waste stream Approval # below)		14. Special Handling Procedures for Wastes Listed Above			
a. MI 23-0133 Mercury Contaminated Soil > 10mg/kg					
b. MI					
c. MI					
d. MI					
15. Special Handling Instructions and Additional Information Emergency Contact:		SKB Use Only Load # _____ Scale Wt. _____ Tons/Yds. _____			
16. GENERATOR'S CERTIFICATION: I hereby declare that the contents of this consignment are fully and accurately described above by proper shipping name and are classified, packed, marked, and labeled, and are in all respects in proper condition for transport by highway according to applicable international and national government regulations.					
Printed/Typed Name Agent for St. Paul Port Authority		Signature		Month Day Year 10 01 23	
17. Transporter 1 Acknowledged Receipt of Materials					
Printed/Typed Name <i>Mike Tumble</i>		Signature		Month Day Year 10 05 23	
18. Transporter 2 Acknowledgement of Receipt of Materials					
Printed/Typed Name		Signature		Month Day Year	
19. Discrepancy Indication Space					
20. Facility Owner or Operator: Certification of receipt of non-hazardous materials covered by this Manifest except as noted in item 19.					
Printed/Typed Name		Signature		Month Day Year 10 05 23	

White - Return to Generator

Canary - Facility Copy

Pink - Transporter

Goldenrod - Generator Copy

Industrial-Rosemont  
13425 Courthouse Blvd.  
Rosemont, MN 55068



197 CARL BOLANDER & SONS CO.  
251 STARKEY STREET  
ST. PAUL MN 55107

SITE	TICKET	GRID		WEIGHMASTER	
002	00853565	11		Lisa Dean	
DATE IN	DATE OUT	TIME IN	TIME OUT	VEHICLE	ROLL OFF
10/05/23	10/05/23	09:55	09:55	VTE056	23-0133
REFERENCE			ORIGIN		
23-0133			VIN: YCA6594_MN_5AXLES		

SCALE 1 GROSS WT 72220 LB  
STORED TARE WT 30120 LB  
NET WEIGHT 42100 LB

Inbound Ticket

QTY.	UNIT	DESCRIPTION	RATE	EXTENSION	FEE	TOTAL
21.05	TON	SOIL TON				

This facility will only accept non-hazardous industrial recyclables or construction, and demolition waste. We will not accept any loads containing any non-approved wastes or hazardous waste.651-438-1500  
Generator: ST PAUL PORT AUTHORITY-HEIGHTS  
Address: 2200 Larpenteur Ave E  
City/State: St Paul, MN 55109  
Manifest: 1953147

SIGNATURE \_\_\_\_\_

NET AMOUNT

TENDERED

CHANGE

CHECK NO.

Industrial-Rosemont  
13425 Courthouse Blvd.  
Rosemont, MN 55068

197 CARL BOLANDER & SONS CO.  
251 STARKEY STREET  
ST. PAUL MN 55107

SITE	TICKET	GRID		WEIGHMASTER	
002	00853565	11		Lisa Dean	
DATE IN	DATE OUT	TIME IN	TIME OUT	VEHICLE	ROLL OFF
10/05/23	10/05/23	09:55	09:55	VTE056	23-0133
REFERENCE			ORIGIN		
23-0133			VIN: YCA6594_MN_5AXLES		

SCALE 1 GROSS WT 72220 LB  
STORED TARE WT 30120 LB  
NET WEIGHT 42100 LB

Inbound Ticket

QTY.	UNIT	DESCRIPTION	RATE	EXTENSION	FEE	TOTAL
21.05	TON	SOIL TON				

This facility will only accept non-hazardous industrial recyclables or construction, and demolition waste. We will not accept any loads containing any non-approved wastes or hazardous waste.651-438-1500  
Generator: ST PAUL PORT AUTHORITY-HEIGHTS  
Address: 2200 Larpenteur Ave E  
City/State: St Paul, MN 55109  
Manifest: 1953147  
SKB-WCI4410

SIGNATURE \_\_\_\_\_

NET AMOUNT

TENDERED

CHANGE

CHECK NO.



# SKB Rosemount Industrial Waste Facility

1953147

Shipping Manifest		1. Generator's US EPA ID No. (if any)		2. Page 1 of page(s)	
3. Generator's Name and Facility Address St. Paul Port Authority 2200 Larpenteur Ave E, St. Paul, MN 55109		Mailing Address St. Paul Port Authority The Heights 400 Wabasha St. N, Ste. #240, St. Paul, MN 55102 Fax (651) 223-5198			
4. Generator's Phone (651) 204-6241					
5. Transporter 1 Company Name		Phone:			
6. Transporter 2 Company Name		Phone:			
7. Designated Facility Name and Site Address		SKB Rosemount Industrial Waste Facility 13425 Courthouse Blvd. Rosemount, MN 55068 651-438-1500			
8. U.S. DOT Description (including Proper Shipping Name)		9. Containers		10. Total Quantity	11. Unit Wt/Vol
		No.	Type		
a. Non-Hazardous Industrial Waste (Mercury Contaminated Soil>10mg/kg) Job #23-6600 Jesse Wilcox					
b.					
c.					
d.					
13. Additional Descriptions for Materials Listed Above (Indicate waste stream Approval # below)		14. Special Handling Procedures for Wastes Listed Above			
a. MI 23-0133 Mercury Contaminated Soil>10mg/kg					
b. MI					
c. MI					
d. MI					
15. Special Handling Instructions and Additional Information		SKB Use Only			
Emergency Contact:		Load # _____			
		Scale Wt. _____			
		Tons/Yds. _____			
16. GENERATOR'S CERTIFICATION: I hereby declare that the contents of this consignment are fully and accurately described above by proper shipping name and are classified, packed, marked, and labeled, and are in all respects in proper condition for transport by highway according to applicable international and national government regulations.					
Printed/Typed Name Agent for St. Paul Port Authority		Signature		Month Day Year 11 00 22 23	
17. Transporter 1 Acknowledged of Receipt of Materials					
Printed/Typed Name Inocencio		Signature		Month Day Year 11 00 05 23	
18. Transporter 2 Acknowledgement of Receipt of Materials					
Printed/Typed Name		Signature		Month Day Year	
19. Discrepancy Indication Space					
20. Facility Owner or Operator: Certification of receipt of non-hazardous materials covered by this Manifest except as noted in Item 19.					
Printed/Typed Name		Signature		Month Day Year 11 05 23	

White - Return to Generator  
Pink - Transporter  
Canary - Facility Copy  
Goldenrod - Generator Copy

Industrial-Rosemont  
13425 Courthouse Blvd.  
Rosemount, MN 55068

197 CARL BOLANDER & SONS CO.  
251 STARKEY STREET  
ST. PAUL MN 55107



SITE		TICKET		GRID		WEIGHMASTER	
002		00853566		11		BROOKE H	
DATE IN		DATE OUT		TIME IN	TIME OUT	VEHICLE	ROLL OFF
10/05/23		10/05/23		09:55	09:55	VTE040	23-0133
REFERENCE				ORIGIN			
23-0133				VIN: YBV7960_MN_5AXLES-1			

SCALE 2 GROSS WT 64600 LB  
STORED TARE WT 29200 LB  
NET WEIGHT 35400 LB

Inbound Ticket

QTY.	UNIT	DESCRIPTION	RATE	EXTENSION	FEE	TOTAL
17.70	TON	SOIL TON				

This facility will only accept non-hazardous industrial recyclables or construction, and demolition waste. We will not accept any loads containing any non-approved wastes or hazardous waste.651-438-1500  
Generator: ST PAUL PORT AUTHORITY-HEIGHTS  
Address: 2200 Larpenteur Ave E  
City/State St Paul, MN 55109  
Manifest: 1953145  
SKB-WCI 4410

SIGNATURE \_\_\_\_\_

NET AMOUNT
TENDERED
CHANGE
CHECK NO.

Industrial-Rosemont  
13425 Courthouse Blvd.  
Rosemount, MN 55068

197 CARL BOLANDER & SONS CO.  
251 STARKEY STREET  
ST. PAUL MN 55107

SITE		TICKET		GRID		WEIGHMASTER	
002		00853566		11		BROOKE H	
DATE IN		DATE OUT		TIME IN	TIME OUT	VEHICLE	ROLL OFF
10/05/23		10/05/23		09:55	09:55	VTE040	23-0133
REFERENCE				ORIGIN			
23-0133				VIN: YBV7960_MN_5AXLES-1			

SCALE 2 GROSS WT 64600 LB  
STORED TARE WT 29200 LB  
NET WEIGHT 35400 LB

Inbound Ticket

QTY.	UNIT	DESCRIPTION	RATE	EXTENSION	FEE	TOTAL
17.70	TON	SOIL TON				

This facility will only accept non-hazardous industrial recyclables or construction, and demolition waste. We will not accept any loads containing any non-approved wastes or hazardous waste.651-438-1500  
Generator: ST PAUL PORT AUTHORITY-HEIGHTS  
Address: 2200 Larpenteur Ave E  
City/State St Paul, MN 55109  
Manifest: 1953145  
SKB-WCI 4410

SIGNATURE \_\_\_\_\_

NET AMOUNT
TENDERED
CHANGE
CHECK NO.



# SKB Rosemount Industrial Waste Facility

1953145

Shipping Manifest		1. Generator's US EPA ID No. (if any)		2. Page 1 of page(s)	
3. Generator's Name and Facility Address St. Paul Port Authority 2200 Larpenteur Ave E, St. Paul, MN 55109		Mailing Address St. Paul Port Authority The Heights 400 Wabasha St. N, Ste. #240, St. Paul, MN 55102 Fax (651) 223-5198			
4. Generator's Phone (651) 204-6241					
5. Transporter 1 Company Name VFS		Phone:			
6. Transporter 2 Company Name		Phone:			
7. Designated Facility Name and Site Address SKB Rosemount Industrial Waste Facility 13425 Courthouse Blvd. Rosemount, MN 55068		651-438-1500			
8. U.S. DOT Description (including Proper Shipping Name)		9. Containers		10. Total Quantity	
		No. Type		Unit Wt/Vol	
a. Non-Hazardous Industrial Waste (Mercury Contaminated Soil > 10mg/kg) Job #23-6600 Jesse Wilcox					
b.					
c.					
d.					
13. Additional Descriptions for Materials Listed Above (Indicate waste stream Approval # below) a. MI 23-0133 Mercury Contaminated Soil > 10mg/kg b. MI c. MI d. MI		14. Special Handling Procedures for Wastes Listed Above			
15. Special Handling Instructions and Additional Information Emergency Contact:		SKB Use Only Load # Scale Wt. Tons/Yds.			
16. GENERATOR'S CERTIFICATION: I hereby declare that the contents of this consignment are fully and accurately described above by proper shipping name and are classified, packed, marked, and labeled, and are in all respects in proper condition for transport by highway according to applicable international and national government regulations.					
Printed/Typed Name Agent for St. Paul Port Authority		Signature		Month Day Year 11 01 23	
17. Transporter 1 Acknowledged of Receipt of Materials		Signature		Month Day Year 11 01 23	
18. Transporter 2 Acknowledgement of Receipt of Materials		Signature		Month Day Year 11 01 23	
19. Discrepancy Indication Space					
20. Facility Owner or Operator: Certification of receipt of non-hazardous materials covered by this Manifest except as noted in Item 19.					
Printed/Typed Name BFI		Signature		Month Day Year 11 01 23	

White - Return to Generator      Pink - Transporter      Goldenrod - Generator Copy

Industrial-Rosemont  
13425 Courthouse Blvd.  
Rosemount, MN 55068



197 CARL BOLANDER & SONS CO.  
251 STARKEY STREET  
ST. PAUL MN 55107

SITE	TICKET	GRID		WEIGHMASTER	
002	00853569	11		BROOKE H	
DATE IN	DATE OUT	TIME IN	TIME OUT	VEHICLE	ROLL OFF
10/05/23	10/05/23	09:57	09:57	VTE039	23-0133
REFERENCE			ORIGIN		
23-0133			VIN: YBX3235_MN_4AXELS		

SCALE 2 GROSS WT 62140 LB  
STORED TARE WT 27820 LB  
NET WEIGHT 34320 LB

Inbound Ticket

QTY.	UNIT	DESCRIPTION	RATE	EXTENSION	FEE	TOTAL
17.16	TON	SOIL TON				

This facility will only accept non-hazardous industrial recyclables or construction, and demolition waste. We will not accept any loads containing any non-approved wastes or hazardous waste.651-438-1500  
Generator: ST PAUL PORT AUTHORITY-HEIGHTS  
Address: 2200 Larpenteur Ave E  
City/State: St Paul, MN 55109  
Manifest: 1953146  
SKB-WCI4410

SIGNATURE \_\_\_\_\_

NET AMOUNT
TENDERED
CHANGE
CHECK NO.

Industrial-Rosemont  
13425 Courthouse Blvd.  
Rosemount, MN 55068

197 CARL BOLANDER & SONS CO.  
251 STARKEY STREET  
ST. PAUL MN 55107

SITE	TICKET	GRID		WEIGHMASTER	
002	00853569	11		BROOKE H	
DATE IN	DATE OUT	TIME IN	TIME OUT	VEHICLE	ROLL OFF
10/05/23	10/05/23	09:57	09:57	VTE039	23-0133
REFERENCE			ORIGIN		
23-0133			VIN: YBX3235_MN_4AXELS		

SCALE 2 GROSS WT 62140 LB  
STORED TARE WT 27820 LB  
NET WEIGHT 34320 LB

Inbound Ticket

QTY.	UNIT	DESCRIPTION	RATE	EXTENSION	FEE	TOTAL
17.16	TON	SOIL TON				

This facility will only accept non-hazardous industrial recyclables or construction, and demolition waste. We will not accept any loads containing any non-approved wastes or hazardous waste.651-438-1500  
Generator: ST PAUL PORT AUTHORITY-HEIGHTS  
Address: 2200 Larpenteur Ave E  
City/State: St Paul, MN 55109  
Manifest: 1953146  
SKB-WCI4410

SIGNATURE \_\_\_\_\_

NET AMOUNT
TENDERED
CHANGE
CHECK NO.



# SKB Rosemount Industrial Waste Facility

1953146

Shipping Manifest		1. Generator's US EPA ID No. (if any)		2. Page 1 of page(s)	
3. Generator's Name and Facility Address St. Paul Port Authority 2200 Larpenteur Ave E, St. Paul, MN 55109		Mailing Address St. Paul Port Authority The Heights 400 Wabasha St. N, Ste. #240, St. Paul, MN 55102 Fax (651) 223-5198			
4. Generator's Phone (651) 204-6241					
5. Transporter 1 Company Name		Phone:			
6. Transporter 2 Company Name		Phone:			
7. Designated Facility Name and Site Address		SKB Rosemount Industrial Waste Facility 13425 Courthouse Blvd. Rosemount, MN 55068 651-438-1500			
8. U.S. DOT Description (including Proper Shipping Name)		9. Containers		10. Total Quantity	11. Unit Wt/Vol
		No.	Type		
a. Non-Hazardous Industrial Waste (Mercury Contaminated Soil > 10mg/kg) Job #23-6600 Jesse Wilcox					
b.					
c.					
d.					
13. Additional Descriptions for Materials Listed Above (Indicate waste stream Approval # below)		14. Special Handling Procedures for Wastes Listed Above			
a. MI 23-0133 Mercury Contaminated Soil > 10mg/kg					
b. MI					
c. MI					
d. MI					
15. Special Handling Instructions and Additional Information		SKB Use Only			
Emergency Contact:		Load # _____			
		Scale Wt. _____			
		Tons/Yds. _____			
16. GENERATOR'S CERTIFICATION: I hereby declare that the contents of this consignment are fully and accurately described above by proper shipping name and are classified, packed, marked, and labeled, and are in all respects in proper condition for transport by highway according to applicable international and national government regulations.					
Printed/Typed Name Agent for St. Paul Port Authority		Signature		Month Day Year 10 02 23	
17. Transporter 1 Acknowledged of Receipt of Materials					
Printed/Typed Name Armando Virgen		Signature		Month Day Year 10 02 23	
18. Transporter 2 Acknowledgement of Receipt of Materials					
Printed/Typed Name		Signature		Month Day Year	
19. Discrepancy Indication Space					
20. Facility Owner or Operator: Certification of receipt of non-hazardous materials covered by this Manifest except as noted in Item 19.					
Printed/Typed Name BH		Signature		Month Day Year 10 05 23	

White - Return to Generator

Canary - Facility Copy

Pink - Transporter

Goldenrod - Generator Copy



Industrial-Rosemont  
13425 Courthouse Blvd.  
Rosemount, MN 55068



197 CARL BOLANDER & SONS CO.  
251 STARKEY STREET  
ST. PAUL MN 55107

SITE	TICKET	GRID		WEIGHMASTER	
002	00853579	11		BROOKE H	
DATE IN	DATE OUT	TIME IN	TIME OUT	VEHICLE	ROLL OFF
10/05/23	10/05/23	10:04	10:04	VTE048	23-0133
REFERENCE			ORIGIN		
23-0133			VIN: YBY4440_MN_5AXLES		

SCALE 2 GROSS WT 64260 LB  
STORED TARE WT 29180 LB  
NET WEIGHT 35080 LB

Inbound Ticket

QTY.	UNIT	DESCRIPTION	RATE	EXTENSION	FEE	TOTAL
17.54	TON	SOIL TON				

This facility will only accept non-hazardous industrial  
recyclables or construction, and demolition waste.

We will not accept any loads containing any  
non-approved wastes or hazardous waste.651-438-1500

Generator: ST PAUL PORT AUTHORITY-HEIGHTS

Address: 2200 Larpenteur Ave E

City/State St Paul, MN 55109

Manifest: 1953148

SKB-WCI 4410

SIGNATURE \_\_\_\_\_

NET AMOUNT

TENDERED

CHANGE

CHECK NO.

Industrial-Rosemont  
13425 Courthouse Blvd.  
Rosemount, MN 55068

197 CARL BOLANDER & SONS CO.  
251 STARKEY STREET  
ST. PAUL MN 55107

SITE	TICKET	GRID		WEIGHMASTER	
002	00853579	11		BROOKE H	
DATE IN	DATE OUT	TIME IN	TIME OUT	VEHICLE	ROLL OFF
10/05/23	10/05/23	10:04	10:04	VTE048	23-0133
REFERENCE			ORIGIN		
23-0133			VIN: YBY4440_MN_5AXLES		

SCALE 2 GROSS WT 64260 LB  
STORED TARE WT 29180 LB  
NET WEIGHT 35080 LB

Inbound Ticket

QTY.	UNIT	DESCRIPTION	RATE	EXTENSION	FEE	TOTAL
17.54	TON	SOIL TON				

This facility will only accept non-hazardous industrial  
recyclables or construction, and demolition waste.

We will not accept any loads containing any  
non-approved wastes or hazardous waste.651-438-1500

Generator: ST PAUL PORT AUTHORITY-HEIGHTS

Address: 2200 Larpenteur Ave E

City/State St Paul, MN 55109

Manifest: 1953148

SKB-WCI 4410

SIGNATURE \_\_\_\_\_

NET AMOUNT

TENDERED

CHANGE

CHECK NO.



# SKB Rosemount Industrial Waste Facility

1953148

Shipping Manifest		1. Generator's US EPA ID No. (if any)		2. Page 1 of page(s)	
3. Generator's Name and Facility Address St. Paul Port Authority 2200 Larpenteur Ave E, St. Paul, MN 55109		Mailing Address St. Paul Port Authority The Heights 400 Wabasha St. N, Ste. #240, St. Paul, MN 55102			
4. Generator's Phone (651) 204-6241		Fax (651) 223-5198			
5. Transporter 1 Company Name		Phone:			
6. Transporter 2 Company Name		Phone:			
7. Designated Facility Name and Site Address		SKB Rosemount Industrial Waste Facility 13425 Courthouse Blvd. Rosemount, MN 55068 651-438-1500			
8. U.S. DOT Description (including Proper Shipping Name)		9. Containers		10. Total Quantity	11. Unit Wt/Vol
		No.	Type		
a. Non-Hazardous Industrial Waste (Mercury Contaminated Soil>10mg/kg) Job #23-6600 Jesse Wilcox					
b.					
c.					
d.					
13. Additional Descriptions for Materials Listed Above (Indicate waste stream Approval # below)		14. Special Handling Procedures for Wastes Listed Above			
a. MI 23-0133 Mercury Contaminated Soil>10mg/kg					
b. MI					
c. MI					
d. MI					
15. Special Handling Instructions and Additional Information		SKB Use Only			
Emergency Contact:		Load # _____			
		Scale Wt. _____			
		Tons/Yds. _____			
16. GENERATOR'S CERTIFICATION: I hereby declare that the contents of this consignment are fully and accurately described above by proper shipping name and are classified, packed, marked, and labeled, and are in all respects in proper condition for transport by highway according to applicable international and national government regulations.					
Printed/Typed Name Agent for St. Paul Port Authority		Signature		Month Day Year 10 02 23	
17. Transporter 1 Acknowledged of Receipt of Materials					
Printed/Typed Name Kurt Barts		Signature		Month Day Year 10 05 23	
18. Transporter 2 Acknowledgement of Receipt of Materials					
Printed/Typed Name		Signature		Month Day Year	
19. Discrepancy Indication Space					
20. Facility Owner or Operator: Certification of receipt of non-hazardous materials covered by this Manifest except as noted in Item 19.					
Printed/Typed Name BH		Signature Brook		Month Day Year 10 05 23	

White - Return to Generator

Canary - Facility Copy

Pink - Transporter

Goldenrod - Generator Copy

Industrial-Rosemont  
13425 Courthouse Blvd.  
Rosemont, MN 55068



197 CARL BOLANDER & SONS CO.  
251 STARKEY STREET  
ST. PAUL MN 55107

SITE	TICKET	GRID		WEIGHMASTER	
002	00853583	11		Lisa Dean	
DATE IN	DATE OUT	TIME IN	TIME OUT	VEHICLE	ROLL OFF
10/05/23	10/05/23	10:08	10:08	CT20	23-0133
REFERENCE			ORIGIN		
23-0133			VIN: YCC3799_MN_SAXLES		

SCALE 1 GROSS WT 66220 LB  
STORED TARE WT 29880 LB  
NET WEIGHT 36340 LB  
Inbound Ticket

QTY.	UNIT	DESCRIPTION	RATE	EXTENSION	FEE	TOTAL
18.17	TON	SOIL TON				

This facility will only accept non-hazardous industrial  
recyclables or construction, and demolition waste.

We will not accept any loads containing any  
non-approved wastes or hazardous waste.651-438-1500

Generator: ST PAUL PORT AUTHORITY-HEIGHTS

Address: 2200 Larpenteur Ave E

City/State: St Paul, MN 55109

Manifest: 1953150

SIGNATURE \_\_\_\_\_

NET AMOUNT

TENDERED

CHANGE

CHECK NO.

Industrial-Rosemont  
13425 Courthouse Blvd.  
Rosemont, MN 55068

197 CARL BOLANDER & SONS CO.  
251 STARKEY STREET  
ST. PAUL MN 55107

SITE	TICKET	GRID		WEIGHMASTER	
002	00853583	11		Lisa Dean	
DATE IN	DATE OUT	TIME IN	TIME OUT	VEHICLE	ROLL OFF
10/05/23	10/05/23	10:08	10:08	CT20	23-0133
REFERENCE			ORIGIN		
23-0133			VIN: YCC3799_MN_SAXLES		

SCALE 1 GROSS WT 66220 LB  
STORED TARE WT 29880 LB  
NET WEIGHT 36340 LB  
Inbound Ticket

QTY.	UNIT	DESCRIPTION	RATE	EXTENSION	FEE	TOTAL
18.17	TON	SOIL TON				

This facility will only accept non-hazardous industrial  
recyclables or construction, and demolition waste.

We will not accept any loads containing any  
non-approved wastes or hazardous waste.651-438-1500

Generator: ST PAUL PORT AUTHORITY-HEIGHTS

Address: 2200 Larpenteur Ave E

City/State: St Paul, MN 55109

Manifest: 1953150

SKB-WCI 4410

SIGNATURE \_\_\_\_\_

NET AMOUNT

TENDERED

CHANGE

CHECK NO.



# SKB Rosemount Industrial Waste Facility

1953150

Shipping Manifest		1. Generator's US EPA ID No. (if any)		2. Page 1 of page(s)	
3. Generator's Name and Facility Address St. Paul Port Authority 2200 Larpeur Ave E, St. Paul, MN 55109		Mailing Address St. Paul Port Authority The Heights 400 Wabasha St. N, Ste. #240, St. Paul, MN 55102 Fax (651) 223-5198			
4. Generator's Phone (651) 204-6241		Phone:			
5. Transporter 1 Company Name		Phone:			
6. Transporter 2 Company Name		Phone:			
7. Designated Facility Name and Site Address		SKB Rosemount Industrial Waste Facility 13425 Courthouse Blvd. Rosemount, MN 55068 651-438-1500			
8. U.S. DOT Description (including Proper Shipping Name)		9. Containers		10. Total Quantity	11. Unit Wt/Vol
		No.	Type		
a. Non-Hazardous Industrial Waste (Mercury Contaminated Soil>10mg/kg) Job #23-6600 Jesse Wilcox					
b.					
c.					
d.					
13. Additional Descriptions for Materials Listed Above (Indicate waste stream Approval # below)		14. Special Handling Procedures for Wastes Listed Above			
a. MI 23-0133 Mercury Contaminated Soil>10mg/kg					
b. MI					
c. MI					
d. MI					
15. Special Handling Instructions and Additional Information		SKB Use Only			
Emergency Contact:		Load # _____			
		Scale Wt. _____			
		Tons/Yds. _____			
16. GENERATOR'S CERTIFICATION: I hereby declare that the contents of this consignment are fully and accurately described above by proper shipping name and are classified, packed, marked, and labeled, and are in all respects in proper condition for transport by highway according to applicable international and national government regulations.					
Printed/Typed Name		Signature		Month Day Year	
Agent for St. Paul Port Authority				10 02 23	
17. Transporter 1 Acknowledged of Receipt of Materials		Signature		Month Day Year	
Printed/Typed Name				10 05 23	
18. Transporter 2 Acknowledgement of Receipt of Materials		Signature		Month Day Year	
Printed/Typed Name					
19. Discrepancy Indication Space					
20. Facility Owner or Operator: Certification of receipt of non-hazardous materials covered by this Manifest except as noted in Item 19.					
Printed/Typed Name		Signature		Month Day Year	
				10 05 23	

White - Return to Generator

Canary - Facility Copy

Pink - Transporter

Goldenrod - Generator Copy

Industrial-Rosemont  
13425 Courthouse Blvd.  
Rosemount, MN 55068

197 CARL BOLANDER & SONS CO.  
251 STARKEY STREET  
ST. PAUL MN 55107



SITE	TICKET	GRID		WEIGHMASTER	
002	00853584	11		BROOKE H	
DATE IN	DATE OUT	TIME IN	TIME OUT	VEHICLE	ROLL OFF
10/05/23	10/05/23	10:08	10:08	DCST2	23-0133
REFERENCE			ORIGIN		
23-0133			VIN: YBJ9506_MN_4AXLES		

SCALE 2 GROSS WT 65180 LB  
STORED TARE WT 24560 LB  
NET WEIGHT 40620 LB  
Inbound Ticket

QTY.	UNIT	DESCRIPTION	RATE	EXTENSION	FEE	TOTAL
20.31	TON	SOIL TON				

This facility will only accept non-hazardous industrial  
recyclables or construction, and demolition waste.  
We will not accept any loads containing any  
non-approved wastes or hazardous waste.651-438-1500  
Generator: ST PAUL PORT AUTHORITY-HEIGHTS  
Address: 2200 Larpenteur Ave E  
City/State St Paul, MN 55109  
Manifest: 1953149  
SKB-WCI4410

SIGNATURE \_\_\_\_\_

NET AMOUNT
TENDERED
CHANGE
CHECK NO.

Industrial-Rosemont  
13425 Courthouse Blvd.  
Rosemount, MN 55068

197 CARL BOLANDER & SONS CO.  
251 STARKEY STREET  
ST. PAUL MN 55107

SITE	TICKET	GRID		WEIGHMASTER	
002	00853584	11		BROOKE H	
DATE IN	DATE OUT	TIME IN	TIME OUT	VEHICLE	ROLL OFF
10/05/23	10/05/23	10:08	10:08	DCST2	23-0133
REFERENCE			ORIGIN		
23-0133			VIN: YBJ9506_MN_4AXLES		

SCALE 2 GROSS WT 65180 LB  
STORED TARE WT 24560 LB  
NET WEIGHT 40620 LB  
Inbound Ticket

QTY.	UNIT	DESCRIPTION	RATE	EXTENSION	FEE	TOTAL
20.31	TON	SOIL TON				

This facility will only accept non-hazardous industrial  
recyclables or construction, and demolition waste.  
We will not accept any loads containing any  
non-approved wastes or hazardous waste.651-438-1500  
Generator: ST PAUL PORT AUTHORITY-HEIGHTS  
Address: 2200 Larpenteur Ave E  
City/State St Paul, MN 55109  
Manifest: 1953149  
SKB-WCI 4410

SIGNATURE \_\_\_\_\_

NET AMOUNT
TENDERED
CHANGE
CHECK NO.



# SKB Rosemount Industrial Waste Facility

1953149

Shipping Manifest		1. Generator's US EPA ID No. (if any)		2. Page 1 of page(s)	
3. Generator's Name and Facility Address St. Paul Port Authority 2200 Larpeur Ave E, St. Paul, MN 55109		Mailing Address St. Paul Port Authority The Heights 400 Wabasha St. N, Ste. #240, St. Paul, MN 55102 Fax (651) 223-5198			
4. Generator's Phone (651) 204-6241		Phone:			
5. Transporter 1 Company Name		Phone:			
6. Transporter 2 Company Name		Phone:			
7. Designated Facility Name and Site Address		SKB Rosemount Industrial Waste Facility 13425 Courthouse Blvd. Rosemount, MN 55068 651-438-1500			
8. U.S. DOT Description (including Proper Shipping Name)		9. Containers		10. Total Quantity	11. Unit Wt/Vol
		No.	Type		
a. Non-Hazardous Industrial Waste (Mercury Contaminated Soil > 10mg/kg) Job #23-6600 Jesse Wilcox					
b.					
c.					
d.					
13. Additional Descriptions for Materials Listed Above (Indicate waste stream Approval # below)		14. Special Handling Procedures for Wastes Listed Above			
a. MI 23-0133 Mercury Contaminated Soil > 10mg/kg					
b. MI					
c. MI					
d. MI					
15. Special Handling Instructions and Additional Information		SKB Use Only			
Emergency Contact:		Load # Scale Wt. Tons/Yds.			
16. GENERATOR'S CERTIFICATION: I hereby declare that the contents of this consignment are fully and accurately described above by proper shipping name and are classified, packed, marked, and labeled, and are in all respects in proper condition for transport by highway according to applicable international and national government regulations.					
Printed/Typed Name Agent for St. Paul Port Authority		Signature		Month Day Year	
				10 02 23	
17. Transporter 1 Acknowledged of Receipt of Materials					
Printed/Typed Name		Signature		Month Day Year	
Denard Sutter				11 01 23	
18. Transporter 2 Acknowledgement of Receipt of Materials					
Printed/Typed Name		Signature		Month Day Year	
19. Discrepancy Indication Space					
20. Facility Owner or Operator: Certification of receipt of non-hazardous materials covered by this Manifest except as noted in Item 19.					
Printed/Typed Name		Signature		Month Day Year	
BH		Brook		10 05 23	

White - Return to Generator  
Pink - Transporter  
Canary - Facility Copy  
Goldenrod - Generator Copy

Industrial-Rosemont  
13425 Courthouse Blvd.  
Rosemount, MN 55068



197 CARL BOLANDER & SONS CO.  
251 STARKEY STREET  
ST. PAUL MN 55107

SITE	TICKET	GRID		WEIGHMASTER	
002	00853585	11		Lisa Dean	
DATE IN	DATE OUT	TIME IN	TIME OUT	VEHICLE	ROLL OFF
10/05/23	10/05/23	10:09	10:09	KTM430	23-0133
REFERENCE			ORIGIN		
23-0133			VIN: YBV9987_MN_5AXLES		

SCALE 1 GROSS WT 63280 LB  
STORED TARE WT 28000 LB  
NET WEIGHT 35280 LB  
Inbound Ticket

QTY.	UNIT	DESCRIPTION	RATE	EXTENSION	FEE	TOTAL
17.64	TON	SOIL TON				

This facility will only accept non-hazardous industrial  
recyclables or construction, and demolition waste.  
We will not accept any loads containing any  
non-approved wastes or hazardous waste.651-438-1500

Generator: ST PAUL PORT AUTHORITY-HEIGHTS  
Address: 2200 Larpenteur Ave E  
City/State St Paul, MN 55109  
Manifest: 1953151

SIGNATURE \_\_\_\_\_

NET AMOUNT

TENDERED

CHANGE

CHECK NO.

Industrial-Rosemont  
13425 Courthouse Blvd.  
Rosemount, MN 55068

197 CARL BOLANDER & SONS CO.  
251 STARKEY STREET  
ST. PAUL MN 55107

SITE	TICKET	GRID		WEIGHMASTER	
002	00853585	11		Lisa Dean	
DATE IN	DATE OUT	TIME IN	TIME OUT	VEHICLE	ROLL OFF
10/05/23	10/05/23	10:09	10:09	KTM430	23-0133
REFERENCE			ORIGIN		
23-0133			VIN: YBV9987_MN_5AXLES		

SCALE 1 GROSS WT 63280 LB  
STORED TARE WT 28000 LB  
NET WEIGHT 35280 LB  
Inbound Ticket

QTY.	UNIT	DESCRIPTION	RATE	EXTENSION	FEE	TOTAL
17.64	TON	SOIL TON				

This facility will only accept non-hazardous industrial  
recyclables or construction, and demolition waste.  
We will not accept any loads containing any  
non-approved wastes or hazardous waste.651-438-1500

Generator: ST PAUL PORT AUTHORITY-HEIGHTS  
Address: 2200 Larpenteur Ave E  
City/State St Paul, MN 55109  
Manifest: 1953151

SIGNATURE \_\_\_\_\_

NET AMOUNT

TENDERED

CHANGE

CHECK NO.



# SKB Rosemount Industrial Waste Facility

1953151

Shipping Manifest		1. Generator's US EPA ID No. (if any)		2. Page 1 of page(s)	
3. Generator's Name and Facility Address St. Paul Port Authority 2200 Larpenteur Ave E, St. Paul, MN 55109		Mailing Address St. Paul Port Authority The Heights 400 Wabasha St. N, Ste. #240, St. Paul, MN 55102 Fax (651) 223-5198			
4. Generator's Phone (651) 204-6241					
5. Transporter 1 Company Name <i>RTM 430</i>		Phone:			
6. Transporter 2 Company Name		Phone:			
7. Designated Facility Name and Site Address SKB Rosemount Industrial Waste Facility 13425 Courthouse Blvd. Rosemount, MN 55068		651-438-1500			
8. U.S. DOT Description (including Proper Shipping Name)		9. Containers		10. Total Quantity	11. Unit Wt/Vol
		No.	Type		
a. Non-Hazardous Industrial Waste (Mercury Contaminated Soil > 10mg/kg) Job #23-6600 Jesse Wilcox					
b.					
c.					
d.					
13. Additional Descriptions for Materials Listed Above (indicate waste stream Approval # below)		14. Special Handling Procedures for Wastes Listed Above			
a. MI 23-0133 Mercury Contaminated Soil > 10mg/kg					
b. MI					
c. MI					
d. MI					
15. Special Handling Instructions and Additional Information Emergency Contact:		SKB Use Only Load # Scale Wt. Tons/Yds.			
16. GENERATOR'S CERTIFICATION: I hereby declare that the contents of this consignment are fully and accurately described above by proper shipping name and are classified, packed, marked, and labeled, and are in all respects in proper condition for transport by highway according to applicable international and national government regulations.					
Printed/Typed Name Agent for St. Paul Port Authority		Signature		Month Day Year <i>10 01 23</i>	
17. Transporter 1 Acknowledged Receipt of Materials		Signature		Month Day Year <i>10 01 23</i>	
Printed/Typed Name		Signature		Month Day Year	
18. Transporter 2 Acknowledgement of Receipt of Materials		Signature		Month Day Year	
Printed/Typed Name		Signature		Month Day Year	
19. Discrepancy Indication Space					
20. Facility Owner or Operator: Certification of receipt of non-hazardous materials covered by this Manifest except as noted in Item 19.					
Printed/Typed Name		Signature		Month Day Year <i>05 12 23</i>	

White - Return to Generator

Canary - Facility Copy

Pink - Transporter

Goldenrod - Generator Copy



Industrial-Rosemont  
13425 Courthouse Blvd.  
Rosemount, MN 55068



197 CARL BOLANDER & SONS CO.  
251 STARKEY STREET  
ST. PAUL MN 55107

SITE	TICKET	GRID		WEIGHMASTER	
002	00853586	6		Lisa Dean	
DATE IN	DATE OUT	TIME IN	TIME OUT	VEHICLE	ROLL OFF
10/05/23	10/05/23	10:10	10:10	MTS02	23-0133
REFERENCE			ORIGIN		
23-0133			VIN: 1448515_OH_SAXLES		

SCALE 1 GROSS WT 80140 LB  
STORED TARE WT 32280 LB  
NET WEIGHT 47860 LB  
Inbound Ticket

QTY.	UNIT	DESCRIPTION	RATE	EXTENSION	FEE	TOTAL
23.93	TON	SOIL TON				

This facility will only accept non-hazardous industrial  
recyclables or construction, and demolition waste.  
We will not accept any loads containing any  
non-approved wastes or hazardous waste.651-438-1500

Generator: ST PAUL PORT AUTHORITY-HEIGHTS  
Address: 2200 Larpenteur Ave E  
City/State: St Paul, MN 55109  
Manifest: 1953152

SIGNATURE \_\_\_\_\_

NET AMOUNT
TENDERED
CHANGE
CHECK NO.

Industrial-Rosemont  
13425 Courthouse Blvd.  
Rosemount, MN 55068

197 CARL BOLANDER & SONS CO.  
251 STARKEY STREET  
ST. PAUL MN 55107

SITE	TICKET	GRID		WEIGHMASTER	
002	00853586	6		Lisa Dean	
DATE IN	DATE OUT	TIME IN	TIME OUT	VEHICLE	ROLL OFF
10/05/23	10/05/23	10:10	10:10	MTS02	23-0133
REFERENCE			ORIGIN		
23-0133			VIN: 1448515_OH_SAXLES		

SCALE 1 GROSS WT 80140 LB  
STORED TARE WT 32280 LB  
NET WEIGHT 47860 LB  
Inbound Ticket

QTY.	UNIT	DESCRIPTION	RATE	EXTENSION	FEE	TOTAL
23.93	TON	SOIL TON				

This facility will only accept non-hazardous industrial  
recyclables or construction, and demolition waste.  
We will not accept any loads containing any  
non-approved wastes or hazardous waste.651-438-1500

Generator: ST PAUL PORT AUTHORITY-HEIGHTS  
Address: 2200 Larpenteur Ave E  
City/State: St Paul, MN 55109  
Manifest: 1953152

SIGNATURE \_\_\_\_\_

NET AMOUNT
TENDERED
CHANGE
CHECK NO.



# SKB Rosemount Industrial Waste Facility

1953152

Shipping Manifest		1. Generator's US EPA ID No. (if any)		2. Page 1 of page(s)	
3. Generator's Name and Facility Address St. Paul Port Authority 2200 Larpenteur Ave E, St. Paul, MN 55109		Mailing Address St. Paul Port Authority The Heights 400 Wabasha St. N, Ste. #240, St. Paul, MN 55102 Fax (651) 223-5198			
4. Generator's Phone (651) 204-6241		Phone: 618-458-9613			
5. Transporter 1 Company Name M.T.S		Phone:			
6. Transporter 2 Company Name		Phone:			
7. Designated Facility Name and Site Address SKB Rosemount Industrial Waste Facility 13425 Courthouse Blvd. Rosemount, MN 55068		651-438-1500			
8. U.S. DOT Description (including Proper Shipping Name)		9. Containers		10. Total Quantity	11. Unit Wt/Vol
		No.	Type		
a. Non-Hazardous Industrial Waste (Mercury Contaminated Soil > 10mg/kg) Job #23-6600 Jesse Wilcox					
b.					
c.					
d.					
13. Additional Descriptions for Materials Listed Above (indicate waste stream Approval # below)		14. Special Handling Procedures for Wastes Listed Above			
a. MI 23-0133 Mercury Contaminated Soil > 10mg/kg					
b. MI					
c. MI					
d. MI					
15. Special Handling Instructions and Additional Information Emergency Contact:		SKB Use Only Load # _____ Scale Wt. _____ Tons/Yds. _____			
16. GENERATOR'S CERTIFICATION: I hereby declare that the contents of this consignment are fully and accurately described above by proper shipping name and are classified, packed, marked, and labeled, and are in all respects in proper condition for transport by highway according to applicable international and national government regulations.					
Printed/Typed Name Agent for St. Paul Port Authority		Signature		Month Day Year 10 02 13	
17. Transporter 1 Acknowledged Receipt of Materials					
Printed/Typed Name		Signature		Month Day Year 10 05 13	
18. Transporter 2 Acknowledged Receipt of Materials					
Printed/Typed Name		Signature		Month Day Year	
19. Discrepancy Indication Space					
20. Facility Owner or Operator: Certification of receipt of non-hazardous materials covered by this Manifest except as noted in Item 19.					
Printed/Typed Name		Signature		Month Day Year 10 05 13	

White - Return to Generator  
Pink - Transporter  
Canary - Facility Copy  
Goldenrod - Generator Copy

Industrial-Rosemont  
13425 Courthouse Blvd.  
Rosemount, MN 55068



197 CARL BOLANDER & SONS CO.  
251 STARKEY STREET  
ST. PAUL MN 55107

SITE	TICKET	GRID		WEIGHMASTER	
002	00853599	11		Lisa Dean	
DATE IN	DATE OUT	TIME IN	TIME OUT	VEHICLE	ROLL OFF
10/05/23	10/05/23	10:20	10:20	MEMETOV77	23-0133
REFERENCE			ORIGIN		
23-0133			VIN: YBU8907_MN_4AXLES		

SCALE 1 GROSS WT 58020 LB  
STORED TARE WT 29040 LB  
NET WEIGHT 28980 LB  
Inbound Ticket

QTY.	UNIT	DESCRIPTION	RATE	EXTENSION	FEE	TOTAL
14.49	TON	SOIL TON				

This facility will only accept non-hazardous industrial recyclables or construction, and demolition waste. We will not accept any loads containing any non-approved wastes or hazardous waste.651-438-1500  
Generator: ST PAUL PORT AUTHORITY-HEIGHTS  
Address: 2200 Larpenteur Ave E  
City/State: St Paul, MN 55109  
Manifest: 1953153  
SKB-WCI 4410

SIGNATURE \_\_\_\_\_

NET AMOUNT
TENDERED
CHANGE
CHECK NO.

Industrial-Rosemont  
13425 Courthouse Blvd.  
Rosemount, MN 55068

197 CARL BOLANDER & SONS CO.  
251 STARKEY STREET  
ST. PAUL MN 55107

SITE	TICKET	GRID		WEIGHMASTER	
002	00853599	11		Lisa Dean	
DATE IN	DATE OUT	TIME IN	TIME OUT	VEHICLE	ROLL OFF
10/05/23	10/05/23	10:20	10:20	MEMETOV77	23-0133
REFERENCE			ORIGIN		
23-0133			VIN: YBU8907_MN_4AXLES		

SCALE 1 GROSS WT 58020 LB  
STORED TARE WT 29040 LB  
NET WEIGHT 28980 LB  
Inbound Ticket

QTY.	UNIT	DESCRIPTION	RATE	EXTENSION	FEE	TOTAL
14.49	TON	SOIL TON				

This facility will only accept non-hazardous industrial recyclables or construction, and demolition waste. We will not accept any loads containing any non-approved wastes or hazardous waste.651-438-1500  
Generator: ST PAUL PORT AUTHORITY-HEIGHTS  
Address: 2200 Larpenteur Ave E  
City/State: St Paul, MN 55109  
Manifest: 1953153  
SKB-WCI 4410

SIGNATURE \_\_\_\_\_

NET AMOUNT
TENDERED
CHANGE
CHECK NO.



# SKB Rosemount Industrial Waste Facility

1953153

Shipping Manifest		1. Generator's US EPA ID No. (if any)		2. Page 1 of page(s)	
3. Generator's Name and Facility Address St. Paul Port Authority 2200 Larpeur Ave E, St. Paul, MN 55109		Mailing Address St. Paul Port Authority The Heights 400 Wabasha St. N, Ste. #240, St. Paul, MN 55102 Fax (651) 223-5198			
4. Generator's Phone (651) 204-6241					
5. Transporter 1 Company Name <i>Leur Memoir Service LLC</i>		Phone:			
6. Transporter 2 Company Name		Phone:			
7. Designated Facility Name and Site Address SKB Rosemount Industrial Waste Facility 13425 Courthouse Blvd. Rosemount, MN 55068		651-438-1500			
8. U.S. DOT Description (including Proper Shipping Name)		9. Containers No. Type		10. Total Quantity	11. Unit Wt/Vol
a. Non-Hazardous Industrial Waste (Mercury Contaminated Soil > 10mg/kg) Job #23-6600 Jesse Wilcox					
b.					
c.					
d.					
13. Additional Descriptions for Materials Listed Above (Indicate waste stream Approval # below) a. MI 23-0133 Mercury Contaminated Soil > 10mg/kg b. MI c. MI d. MI		14. Special Handling Procedures for Wastes Listed Above			
15. Special Handling Instructions and Additional Information Emergency Contact:		SKB Use Only Load # Scale Wt. Tons/Yds.			
16. GENERATOR'S CERTIFICATION: I hereby declare that the contents of this consignment are fully and accurately described above by proper shipping name and are classified, packed, marked, and labeled and are in all respects in proper condition for transport by highway according to applicable international and national government regulations.					
Printed/Typed Name Agent for St. Paul Port Authority		Signature		Month Day Year 10 02 23	
17. Transporter 1 Acknowledged of Receipt of Materials		Signature		Month Day Year 10 05 23	
18. Transporter 2 Acknowledgement of Receipt of Materials		Signature		Month Day Year	
19. Discrepancy Indication Space					
20. Facility Owner or Operator: Certification of receipt of non-hazardous materials covered by this Manifest except as noted in Item 19.					
Printed/Typed Name		Signature		Month Day Year 10 05 23	

White - Return to Generator

Pink - Transporter

Canary - Facility Copy

Goldenrod - Generator Copy

Industrial-Rosemont  
13425 Courthouse Blvd.  
Rosemount, MN 55068

197 CARL BOLANDER & SONS CO.  
251 STARKEY STREET  
ST. PAUL MN 55107



SITE	TICKET	GRID		WEIGHMASTER	
002	00853630	11		BROOKE H	
DATE IN	DATE OUT	TIME IN	TIME OUT	VEHICLE	ROLL OFF
10/05/23	10/05/23	10:56	10:56	MNT17	23-0133
REFERENCE			ORIGIN		
23-0133			VIN: YBV2773_MN_6AXLES		

SCALE 2 GROSS WT 61700 LB  
STORED TARE WT 26700 LB  
NET WEIGHT 35000 LB

Inbound Ticket

QTY.	UNIT	DESCRIPTION	RATE	EXTENSION	FEE	TOTAL
17.50	TON	SOIL TON				

This facility will only accept non-hazardous industrial  
recyclables or construction, and demolition waste.

We will not accept any loads containing any  
non-approved wastes or hazardous waste.651-438-1500

Generator: ST PAUL PORT AUTHORITY-HEIGHTS

Address: 2200 Larpenteur Ave E

City/State St Paul, MN 55109

Manifest: 1953154

SKB-WCI 4410

SIGNATURE \_\_\_\_\_

NET AMOUNT

TENDERED

CHANGE

CHECK NO.

Industrial-Rosemont  
13425 Courthouse Blvd.  
Rosemount, MN 55068

197 CARL BOLANDER & SONS CO.  
251 STARKEY STREET  
ST. PAUL MN 55107

SITE	TICKET	GRID		WEIGHMASTER	
002	00853630	11		BROOKE H	
DATE IN	DATE OUT	TIME IN	TIME OUT	VEHICLE	ROLL OFF
10/05/23	10/05/23	10:56	10:56	MNT17	23-0133
REFERENCE			ORIGIN		
23-0133			VIN: YBV2773_MN_6AXLES		

SCALE 2 GROSS WT 61700 LB  
STORED TARE WT 26700 LB  
NET WEIGHT 35000 LB

Inbound Ticket

QTY.	UNIT	DESCRIPTION	RATE	EXTENSION	FEE	TOTAL
17.50	TON	SOIL TON				

This facility will only accept non-hazardous industrial  
recyclables or construction, and demolition waste.

We will not accept any loads containing any  
non-approved wastes or hazardous waste.651-438-1500

Generator: ST PAUL PORT AUTHORITY-HEIGHTS

Address: 2200 Larpenteur Ave E

City/State St Paul, MN 55109

Manifest: 1953154

SKB-WCI 4410

SIGNATURE \_\_\_\_\_

NET AMOUNT

TENDERED

CHANGE

CHECK NO.



# SKB Rosemount Industrial Waste Facility

1953154

Shipping Manifest		1. Generator's US EPA ID No. (if any)		2. Page 1 of page(s)	
3. Generator's Name and Facility Address St. Paul Port Authority 2200 Larpenteur Ave E, St. Paul, MN 55109		Mailing Address St. Paul Port Authority The Heights 400 Wabasha St. N, Ste. #240, St. Paul, MN 55102 Fax (651) 223-5198			
4. Generator's Phone (651) 204-6241					
5. Transporter 1 Company Name <i>MechNick's Trucking</i>		Phone:			
6. Transporter 2 Company Name		Phone:			
7. Designated Facility Name and Site Address SKB Rosemount Industrial Waste Facility 13425 Courthouse Blvd. Rosemount, MN 55068		651-438-1500			
8. U.S. DOT Description (including Proper Shipping Name)		9. Containers		10. Total Quantity	
		No. Type		Unit	
a. Non-Hazardous Industrial Waste (Mercury Contaminated Soil > 10mg/kg) Job #23-6600 Jesse Wilcox					
b.					
c.					
d.					
13. Additional Descriptions for Materials Listed Above (Indicate waste stream Approval # below)		14. Special Handling Procedures for Wastes Listed Above			
a. MI 23-0133 Mercury Contaminated Soil > 10mg/kg					
b. MI					
c. MI					
d. MI					
15. Special Handling Instructions and Additional Information Emergency Contact:		SKB Use Only Load # Scale Wt. Tons/Yds.			
16. GENERATOR'S CERTIFICATION: I hereby declare that the contents of this consignment are fully and accurately described above by proper shipping name and are classified, packed, marked, and labeled, and are in all respects in proper condition for transport by highway according to applicable international and national government regulations.					
Printed/Typed Name Agent for St. Paul Port Authority		Signature		Month Day Year 10 02 23	
17. Transporter 1 Acknowledged of Receipt of Materials		Signature		Month Day Year 10 05 23	
18. Transporter 2 Acknowledgement of Receipt of Materials		Signature		Month Day Year	
19. Discrepancy Indication Space					
20. Facility Owner or Operator: Certification of receipt of non-hazardous materials covered by this Manifest except as noted in Item 19.					
Printed/Typed Name TSH		Signature		Month Day Year 10 05 23	

White - Return to Generator

Pink - Transporter

Canary - Facility Copy

Goldenrod - Generator Copy

Industrial-Rosemont  
13425 Courthouse Blvd.  
Rosemount, MN 55068

197 CARL BOLANDER & SONS CO.  
251 STARKEY STREET  
ST. PAUL MN 55107



SITE	TICKET	GRID		WEIGHMASTER	
002	00853634	11		BROOKE H	
DATE IN	DATE OUT	TIME IN	TIME OUT	VEHICLE	ROLL OFF
10/05/23	10/05/23	11:00	11:00	MJT40	23-0133
REFERENCE			ORIGIN		
23-0133			VIN: YBW2259_MN_6AXLES		

SCALE 2 GROSS WT 67780 LB  
STORED TARE WT 29340 LB  
NET WEIGHT 38440 LB

Inbound Ticket

QTY.	UNIT	DESCRIPTION	RATE	EXTENSION	FEE	TOTAL
19.22	TON	SOIL TON				

This facility will only accept non-hazardous industrial  
recyclables or construction, and demolition waste.

We will not accept any loads containing any  
non-approved wastes or hazardous waste.651-438-1500

Generator: ST PAUL PORT AUTHORITY-HEIGHTS

Address: 2200 Larpenteur Ave E

City/State St Paul, MN 55109

Manifest: 1953156

SKB-WCI 4410

SIGNATURE \_\_\_\_\_

NET AMOUNT

TENDERED

CHANGE

CHECK NO.

Industrial-Rosemont  
13425 Courthouse Blvd.  
Rosemount, MN 55068

197 CARL BOLANDER & SONS CO.  
251 STARKEY STREET  
ST. PAUL MN 55107

SITE	TICKET	GRID		WEIGHMASTER	
002	00853634	11		BROOKE H	
DATE IN	DATE OUT	TIME IN	TIME OUT	VEHICLE	ROLL OFF
10/05/23	10/05/23	11:00	11:00	MJT40	23-0133
REFERENCE			ORIGIN		
23-0133			VIN: YBW2259_MN_6AXLES		

SCALE 2 GROSS WT 67780 LB  
STORED TARE WT 29340 LB  
NET WEIGHT 38440 LB

Inbound Ticket

QTY.	UNIT	DESCRIPTION	RATE	EXTENSION	FEE	TOTAL
19.22	TON	SOIL TON				

This facility will only accept non-hazardous industrial  
recyclables or construction, and demolition waste.

We will not accept any loads containing any  
non-approved wastes or hazardous waste.651-438-1500

Generator: ST PAUL PORT AUTHORITY-HEIGHTS

Address: 2200 Larpenteur Ave E

City/State St Paul, MN 55109

Manifest: 1953156

SKB-WCI 4410

SIGNATURE \_\_\_\_\_

NET AMOUNT

TENDERED

CHANGE

CHECK NO.



# SKB Rosemount Industrial Waste Facility

1953156

Shipping Manifest		1. Generator's US EPA ID No. (if any)		2. Page 1 of page(s)	
3. Generator's Name and Facility Address St. Paul Port Authority 2200 Larpenteur Ave E, St. Paul, MN 55109		Mailing Address St. Paul Port Authority The Heights 400 Wabasha St. N, Ste. #240, St. Paul, MN 55102 Fax (651) 223-5198			
4. Generator's Phone (651) 204-6241		Phone:			
5. Transporter 1 Company Name		Phone:			
6. Transporter 2 Company Name		Phone:			
7. Designated Facility Name and Site Address		SKB Rosemount Industrial Waste Facility 13425 Courthouse Blvd. Rosemount, MN 55068 651-438-1500			
8. U.S. DOT Description (Including Proper Shipping Name)		9. Containers		10. Total Quantity	11. Unit Wt/Vol
		No.	Type		
a. Non-Hazardous Industrial Waste (Mercury Contaminated Soil > 10mg/kg) Job #23-6600 Jesse Wilcox					
b.					
c.					
d.					
13. Additional Descriptions for Materials Listed Above (Indicate waste stream Approval # below)		14. Special Handling Procedures for Wastes Listed Above			
a. MI 23-0133 Mercury Contaminated Soil > 10mg/kg					
b. MI					
c. MI					
d. MI					
15. Special Handling Instructions and Additional Information		SKB Use Only			
Emergency Contact:		Load # _____ Scale Wt. _____ Tons/Yds. _____			
16. GENERATOR'S CERTIFICATION: I hereby declare that the contents of this consignment are fully and accurately described above by proper shipping name and are classified, packed, marked, and labeled, and are in all respects in proper condition for transport by highway according to applicable international and national government regulations.					
Printed/Typed Name Agent for St. Paul Port Authority		Signature		Month Day Year 10 05 23	
17. Transporter 1 Acknowledged of Receipt of Materials					
Printed/Typed Name Solve Frost		Signature		Month Day Year 10 05 23	
18. Transporter 2 Acknowledgement of Receipt of Materials					
Printed/Typed Name		Signature		Month Day Year	
19. Discrepancy Indication Space					
20. Facility Owner or Operator: Certification of receipt of non-hazardous materials covered by this Manifest except as noted in Item 19.					
Printed/Typed Name BH		Signature		Month Day Year 10 05 23	

White - Return to Generator

Canary - Facility Copy

Pink - Transporter

Goldenrod - Generator Copy



Industrial-Rosemont  
13425 Courthouse Blvd.  
Rosemount, MN 55068



197 CARL BOLANDER & SONS CO.  
251 STARKEY STREET  
ST. PAUL MN 55107

SITE	TICKET	GRID		WEIGHMASTER	
002	00853636	11		BROOKE H	
DATE IN	DATE OUT	TIME IN	TIME OUT	VEHICLE	ROLL OFF
10/05/23	10/05/23	11:02	11:02	BC23	23-0133
REFERENCE			ORIGIN		
23-0133			VIN: YCC0395_MN_5AXLES		

SCALE 2 GROSS WT 64340 LB Inbound Ticket  
STORED TARE WT 27900 LB  
NET WEIGHT 36440 LB

QTY.	UNIT	DESCRIPTION	RATE	EXTENSION	FEE	TOTAL
18.22	TON	SOIL TON				

This facility will only accept non-hazardous industrial  
recyclables or construction, and demolition waste.

We will not accept any loads containing any  
non-approved wastes or hazardous waste.651-438-1500

Generator: ST PAUL PORT AUTHORITY-HEIGHTS

Address: 2200 Larpenteur Ave E

City/State St Paul, MN 55109

Manifest: 1953155

SKB-WCI 4410

SIGNATURE \_\_\_\_\_

NET AMOUNT
TENDERED
CHANGE
CHECK NO.

Industrial-Rosemont  
13425 Courthouse Blvd.  
Rosemount, MN 55068

197 CARL BOLANDER & SONS CO.  
251 STARKEY STREET  
ST. PAUL MN 55107

SITE	TICKET	GRID		WEIGHMASTER	
002	00853636	11		BROOKE H	
DATE IN	DATE OUT	TIME IN	TIME OUT	VEHICLE	ROLL OFF
10/05/23	10/05/23	11:02	11:02	BC23	23-0133
REFERENCE			ORIGIN		
23-0133			VIN: YCC0395_MN_5AXLES		

SCALE 2 GROSS WT 64340 LB Inbound Ticket  
STORED TARE WT 27900 LB  
NET WEIGHT 36440 LB

QTY.	UNIT	DESCRIPTION	RATE	EXTENSION	FEE	TOTAL
18.22	TON	SOIL TON				

This facility will only accept non-hazardous industrial  
recyclables or construction, and demolition waste.

We will not accept any loads containing any  
non-approved wastes or hazardous waste.651-438-1500

Generator: ST PAUL PORT AUTHORITY-HEIGHTS

Address: 2200 Larpenteur Ave E

City/State St Paul, MN 55109

Manifest: 1953155

SKB-WCI 4410

SIGNATURE \_\_\_\_\_

NET AMOUNT
TENDERED
CHANGE
CHECK NO.



# SKB Rosemount Industrial Waste Facility

1953155

Shipping Manifest		1. Generator's US EPA ID No. (if any)		2. Page 1 of page(s)	
3. Generator's Name and Facility Address St. Paul Port Authority 2200 Larpenteur Ave E, St. Paul, MN 55109		Mailing Address St. Paul Port Authority The Heights 400 Wabasha St. N, Ste. #240, St. Paul, MN 55102 Fax (651) 223-5198			
4. Generator's Phone (651) 204-6241					
5. Transporter 1 Company Name <i>Byllesby Construction</i>		Phone:			
6. Transporter 2 Company Name		Phone:			
7. Designated Facility Name and Site Address SKB Rosemount Industrial Waste Facility 13425 Courthouse Blvd. Rosemount, MN 55068		651-438-1500			
8. U.S. DOT Description (including Proper Shipping Name)		9. Containers No. Type		10. Total Quantity	11. Unit Wt/Vol
a. Non-Hazardous Industrial Waste (Mercury Contaminated Soil > 10mg/kg) Job #23-6600 Jesse Wilcox					
b.					
c.					
d.					
13. Additional Descriptions for Materials Listed Above (indicate waste stream Approval # below) a. MI 23-0133 Mercury Contaminated Soil > 10mg/kg b. MI c. MI d. MI		14. Special Handling Procedures for Wastes Listed Above			
15. Special Handling Instructions and Additional Information Emergency Contact:		SKB Use Only Load # Scale Wt. Tons/Yds.			
16. GENERATOR'S CERTIFICATION: I hereby declare that the contents of this consignment are fully and accurately described above by proper shipping name and are classified, packed, marked, and labeled, and are in all respects in proper condition for transport by highway according to applicable international and national government regulations.					
Printed/Typed Name Agent for St. Paul Port Authority		Signature <i>[Signature]</i>		Month Day Year <i>11 00 23</i>	
17. Transporter 1 Acknowledged of Receipt of Materials		Printed/Typed Name <i>Bria Ohmann</i>		Signature <i>[Signature]</i>	
18. Transporter 2 Acknowledgement of Receipt of Materials		Printed/Typed Name		Signature	
19. Discrepancy Indication Space					
20. Facility Owner or Operator: Certification of receipt of non-hazardous materials covered by this Manifest except as noted in Item 19.					
Printed/Typed Name <i>BH</i>		Signature <i>[Signature]</i>		Month Day Year <i>11 05 23</i>	

White - Return to Generator      Pink - Transporter      Canary - Facility Copy      Goldenrod - Generator Copy

Industrial-Rosemont  
13425 Courthouse Blvd.  
Rosemont, MN 55068



197 CARL BOLANDER & SONS CO.  
251 STARKEY STREET  
ST. PAUL MN 55107

SITE		TICKET		GRID		WEIGHMASTER	
002		00853646		11		Lisa Dean	
DATE IN	DATE OUT	TIME IN	TIME OUT	VEHICLE	ROLL OFF		
10/05/23	10/05/23	11:14	11:14	SCHL221	23-0133		
REFERENCE				ORIGIN			
23-0133				VIN: 18161_WI_4AXELS			

SCALE 1 GROSS WT 56920 LB Inbound Ticket  
STORED TARE WT 25860 LB  
NET WEIGHT 31060 LB

QTY.	UNIT	DESCRIPTION	RATE	EXTENSION	FEE	TOTAL
15.53	TON	SOIL TON				

This facility will only accept non-hazardous industrial  
recyclables or construction, and demolition waste.  
We will not accept any loads containing any  
non-approved wastes or hazardous waste.651-438-1500

Generator: ST PAUL PORT AUTHORITY-HEIGHTS  
Address: 2200 Larpenteur Ave E  
City/State: St Paul, MN 55109  
Manifest: 1953157

SIGNATURE \_\_\_\_\_

NET AMOUNT
TENDERED
CHANGE
CHECK NO.

Industrial-Rosemont  
13425 Courthouse Blvd.  
Rosemont, MN 55068

197 CARL BOLANDER & SONS CO.  
251 STARKEY STREET  
ST. PAUL MN 55107

SITE		TICKET		GRID		WEIGHMASTER	
002		00853646		11		Lisa Dean	
DATE IN	DATE OUT	TIME IN	TIME OUT	VEHICLE	ROLL OFF		
10/05/23	10/05/23	11:14	11:14	SCHL221	23-0133		
REFERENCE				ORIGIN			
23-0133				VIN: 18161_WI_4AXELS			

SCALE 1 GROSS WT 56920 LB Inbound Ticket  
STORED TARE WT 25860 LB  
NET WEIGHT 31060 LB

QTY.	UNIT	DESCRIPTION	RATE	EXTENSION	FEE	TOTAL
15.53	TON	SOIL TON				

This facility will only accept non-hazardous industrial  
recyclables or construction, and demolition waste.  
We will not accept any loads containing any  
non-approved wastes or hazardous waste.651-438-1500

Generator: ST PAUL PORT AUTHORITY-HEIGHTS  
Address: 2200 Larpenteur Ave E  
City/State: St Paul, MN 55109  
Manifest: 1953157  
SKB-WCI 4410

SIGNATURE \_\_\_\_\_

NET AMOUNT
TENDERED
CHANGE
CHECK NO.



# SKB Rosemount Industrial Waste Facility

1953157

Shipping Manifest		1. Generator's US EPA ID No. (if any)		2. Page 1 of page(s)	
3. Generator's Name and Facility Address St. Paul Port Authority 2200 Larpenteur Ave E, St. Paul, MN 55109		Mailing Address St. Paul Port Authority The Heights 400 Wabasha St. N, Ste. #240, St. Paul, MN 55102			
4. Generator's Phone (651) 204-6241		Fax (651) 223-5198			
5. Transporter 1 Company Name		Phone:			
6. Transporter 2 Company Name <i>VADes</i>		Phone:			
7. Designated Facility Name and Site Address SKB Rosemount Industrial Waste Facility 13425 Courthouse Blvd. Rosemount, MN 55068		651-438-1500			
8. U.S. DOT Description (including Proper Shipping Name)		9. Containers		10. Total Quantity	11. Unit Wt/Vol
		No.	Type		
a. Non-Hazardous Industrial Waste (Mercury Contaminated Soil > 10mg/kg) Job #23-6600 Jesse Wilcox					
b.					
c.					
d.					
13. Additional Descriptions for Materials Listed Above (indicate waste stream Approval # below) a. MI 23-0133 Mercury Contaminated Soil > 10mg/kg b. MI c. MI d. MI		14. Special Handling Procedures for Wastes Listed Above			
15. Special Handling Instructions and Additional Information Emergency Contact:		SKB Use Only Load # _____ Scale Wt. _____ Tons/Yds. _____			
16. GENERATOR'S CERTIFICATION: I hereby declare that the contents of this consignment are fully and accurately described above by proper shipping name and are classified, packed, marked, and labeled, and are in all respects in proper condition for transport by highway according to applicable international and national government regulations.					
Printed/Typed Name Agent for St. Paul Port Authority		Signature <i>[Signature]</i>		Month Day Year <i>10 01 05</i>	
17. Transporter 1 Acknowledged of Receipt of Materials		Printed/Typed Name <i>Felix Diaz</i>		Signature <i>[Signature]</i>	
18. Transporter 2 Acknowledgement of Receipt of Materials		Printed/Typed Name		Month Day Year <i>10 05 03</i>	
19. Discrepancy Indication Space		Signature		Month Day Year	
20. Facility Owner or Operator: Certification of receipt of non-hazardous materials covered by this Manifest except as noted in Item 19.					
Printed/Typed Name		Signature <i>[Signature]</i>		Month Day Year <i>10 05 03</i>	

White - Return to Generator      Pink - Transporter      Canary - Facility Copy      Goldenrod - Generator Copy

Industrial-Rosemont  
13425 Courthouse Blvd.  
Rosemount, MN 55068

197 CARL BOLANDER & SONS CO.  
251 STARKEY STREET  
ST. PAUL MN 55107



SITE	TICKET	GRID		WEIGHMASTER	
002	00853649	11		BROOKE H	
DATE IN	DATE OUT	TIME IN	TIME OUT	VEHICLE	ROLL OFF
10/05/23	10/05/23	11:17	11:17	RT33	23-0133
REFERENCE			ORIGIN		
23-0133			VIN: YCC7591_MN_4AXLES		

SCALE 2 GROSS WT 60360 LB  
STORED TARE WT 26670 LB  
NET WEIGHT 33690 LB

Inbound Ticket

QTY.	UNIT	DESCRIPTION	RATE	EXTENSION	FEE	TOTAL
16.85	TON	SOIL TON				

This facility will only accept non-hazardous industrial  
recyclables or construction, and demolition waste.

We will not accept any loads containing any  
non-approved wastes or hazardous waste.651-438-1500

Generator: ST PAUL PORT AUTHORITY-HEIGHTS

Address: 2200 Larpenteur Ave E

City/State St Paul, MN 55109

Manifest: 1953158

SKB-WCI 4410

SIGNATURE \_\_\_\_\_

NET AMOUNT

TENDERED

CHANGE

CHECK NO.

Industrial-Rosemont  
13425 Courthouse Blvd.  
Rosemount, MN 55068

197 CARL BOLANDER & SONS CO.  
251 STARKEY STREET  
ST. PAUL MN 55107

SITE	TICKET	GRID		WEIGHMASTER	
002	00853649	11		BROOKE H	
DATE IN	DATE OUT	TIME IN	TIME OUT	VEHICLE	ROLL OFF
10/05/23	10/05/23	11:17	11:17	RT33	23-0133
REFERENCE			ORIGIN		
23-0133			VIN: YCC7591_MN_4AXLES		

SCALE 2 GROSS WT 60360 LB  
STORED TARE WT 26670 LB  
NET WEIGHT 33690 LB

Inbound Ticket

QTY.	UNIT	DESCRIPTION	RATE	EXTENSION	FEE	TOTAL
16.85	TON	SOIL TON				

This facility will only accept non-hazardous industrial  
recyclables or construction, and demolition waste.

We will not accept any loads containing any  
non-approved wastes or hazardous waste.651-438-1500

Generator: ST PAUL PORT AUTHORITY-HEIGHTS

Address: 2200 Larpenteur Ave E

City/State St Paul, MN 55109

Manifest: 1953158

SKB-WCI 4410

SIGNATURE \_\_\_\_\_

NET AMOUNT

TENDERED

CHANGE

CHECK NO.



# SKB Rosemount Industrial Waste Facility

1953158

Shipping Manifest		1. Generator's US EPA ID No. (if any)		2. Page 1 of page(s)	
3. Generator's Name and Facility Address St. Paul Port Authority 2200 Larpeur Ave E, St. Paul, MN 55109		Mailing Address St. Paul Port Authority The Heights 400 Wabasha St. N, Ste. #240, St. Paul, MN 55102 Fax (651) 223-5198			
4. Generator's Phone (651) 204-6241					
5. Transporter 1 Company Name <i>RT Trucking</i>		Phone:			
6. Transporter 2 Company Name		Phone:			
7. Designated Facility Name and Site Address SKB Rosemount Industrial Waste Facility 13425 Courthouse Blvd. Rosemount, MN 55068		651-438-1500			
8. U.S. DOT Description (including Proper Shipping Name)		9. Containers No. Type		10. Total Quantity	11. Unit Wt/Vol
a. Non-Hazardous Industrial Waste (Mercury Contaminated Soil > 10mg/kg) Job #23-6600 Jesse Wilcox					
b.					
c.					
d.					
13. Additional Descriptions for Materials Listed Above (Indicate waste stream Approval # below) a. MI 23-0133 Mercury Contaminated Soil > 10mg/kg b. MI c. MI d. MI		14. Special Handling Procedures for Wastes Listed Above			
15. Special Handling Instructions and Additional Information Emergency Contact:		SKB Use Only Load # Scale Wt. Tons/Yds.			
16. GENERATOR'S CERTIFICATION: I hereby declare that the contents of this consignment are fully and accurately described above by proper shipping name and are classified, packed, marked, and labeled, and are in all respects in proper condition for transport by highway according to applicable international and national government regulations.					
Printed/Typed Name Agent for St. Paul Port Authority		Signature		Month Day Year 11 00 11 03	
17. Transporter 1 Acknowledged of Receipt of Materials		Printed/Typed Name <i>Ricardo Tirad</i>		Signature	
18. Transporter 2 Acknowledgement of Receipt of Materials		Printed/Typed Name		Signature	
19. Discrepancy Indication Space					
20. Facility Owner or Operator: Certification of receipt of non-hazardous materials covered by this Manifest except as noted in Item 19.					
Printed/Typed Name <i>BH</i>		Signature		Month Day Year 11 05 23	

White - Return to Generator

Canary - Facility Copy

Pink - Transporter

Goldenrod - Generator Copy

Industrial-Rosemont  
13425 Courthouse Blvd.  
Rosemount, MN 55068

197 CARL BOLANDER & SONS CO.  
251 STARKEY STREET  
ST. PAUL MN 55107



SITE	TICKET	GRID		WEIGHMASTER	
002	00853656	11		BROOKE H	
DATE IN	DATE OUT	TIME IN	TIME OUT	VEHICLE	ROLL OFF
10/05/23	10/05/23	11:22	11:22	VTE056	23-0133
REFERENCE			ORIGIN		
23-0133			VIN: YCA6594_MN_5AXLES		

SCALE 2 GROSS WT 71360 LB  
STORED TARE WT 30120 LB  
NET WEIGHT 41240 LB

Inbound Ticket

QTY.	UNIT	DESCRIPTION	RATE	EXTENSION	FEE	TOTAL
20.62	TON	SOIL TON				

This facility will only accept non-hazardous industrial  
recyclables or construction, and demolition waste.

We will not accept any loads containing any  
non-approved wastes or hazardous waste.651-438-1500

Generator: ST PAUL PORT AUTHORITY-HEIGHTS

Address: 2200 Larpenteur Ave E

City/State St Paul, MN 55109

Manifest: 1953160

SKB-WCI 4410

SIGNATURE \_\_\_\_\_

NET AMOUNT

TENDERED

CHANGE

CHECK NO.

Industrial-Rosemont  
13425 Courthouse Blvd.  
Rosemount, MN 55068

197 CARL BOLANDER & SONS CO.  
251 STARKEY STREET  
ST. PAUL MN 55107

SITE	TICKET	GRID		WEIGHMASTER	
002	00853656	11		BROOKE H	
DATE IN	DATE OUT	TIME IN	TIME OUT	VEHICLE	ROLL OFF
10/05/23	10/05/23	11:22	11:22	VTE056	23-0133
REFERENCE			ORIGIN		
23-0133			VIN: YCA6594_MN_5AXLES		

SCALE 2 GROSS WT 71360 LB  
STORED TARE WT 30120 LB  
NET WEIGHT 41240 LB

Inbound Ticket

QTY.	UNIT	DESCRIPTION	RATE	EXTENSION	FEE	TOTAL
20.62	TON	SOIL TON				

This facility will only accept non-hazardous industrial  
recyclables or construction, and demolition waste.

We will not accept any loads containing any  
non-approved wastes or hazardous waste.651-438-1500

Generator: ST PAUL PORT AUTHORITY-HEIGHTS

Address: 2200 Larpenteur Ave E

City/State St Paul, MN 55109

Manifest: 1953160

SKB-WCI 4410

SIGNATURE \_\_\_\_\_

NET AMOUNT

TENDERED

CHANGE

CHECK NO.



# SKB Rosemount Industrial Waste Facility

1953160

Shipping Manifest		1. Generator's US EPA ID No. (if any)		2. Page 1 of page(s)	
3. Generator's Name and Facility Address St. Paul Port Authority 2200 Larpeur Ave E, St. Paul, MN 55109		Mailing Address St. Paul Port Authority The Heights 400 Wabasha St. N, Ste. #240, St. Paul, MN 55102 Fax (651) 223-5198			
4. Generator's Phone (651) 204-6241		Phone:			
5. Transporter 1 Company Name		Phone:			
6. Transporter 2 Company Name		Phone:			
7. Designated Facility Name and Site Address		SKB Rosemount Industrial Waste Facility 13425 Courthouse Blvd. Rosemount, MN 55068 651-438-1500			
8. U.S. DOT Description (including Proper Shipping Name)		9. Containers		10. Total Quantity	11. Unit Wt/Vol
		No.	Type		
a. Non-Hazardous Industrial Waste (Mercury Contaminated Soil>10mg/kg) Job #23-6600 Jesse Wilcox					
b.					
c.					
d.					
13. Additional Descriptions for Materials Listed Above (Indicate waste stream Approval # below)		14. Special Handling Procedures for Wastes Listed Above			
a. MI 23-0133 Mercury Contaminated Soil>10mg/kg					
b. MI					
c. MI					
d. MI					
15. Special Handling Instructions and Additional Information		SKB Use Only			
Emergency Contact:		Load # _____ Scale Wt. _____ Tons/Yds. _____			
16. GENERATOR'S CERTIFICATION: I hereby declare that the contents of this consignment are fully and accurately described above by proper shipping name and are classified, packed, marked, and labeled, and are in all respects in proper condition for transport by highway according to applicable international and national government regulations.					
Printed/Typed Name Agent for St. Paul Port Authority		Signature		Month Day Year 10 02 13	
17. Transporter 1 Acknowledged of Receipt of Materials		Signature		Month Day Year 10 05 13	
Printed/Typed Name Inocencio		Signature		Month Day Year 10 05 13	
18. Transporter 2 Acknowledgement of Receipt of Materials		Signature		Month Day Year	
Printed/Typed Name		Signature		Month Day Year	
19. Discrepancy Indication Space					
20. Facility Owner or Operator: Certification of receipt of non-hazardous materials covered by this Manifest except as noted in Item 19.					
Printed/Typed Name BH		Signature		Month Day Year 10 5 13	

White - Return to Generator

Canary - Facility Copy

Pink - Transporter

Goldenrod - Generator Copy



Industrial-Rosemont  
13425 Courthouse Blvd.  
Rosemount, MN 55068



197 CARL BOLANDER & SONS CO.  
251 STARKEY STREET  
ST. PAUL MN 55107

SITE	TICKET	GRID		WEIGHMASTER	
002	00853658	11		BROOKE H	
DATE IN	DATE OUT	TIME IN	TIME OUT	VEHICLE	ROLL OFF
10/05/23	10/05/23	11:24	11:24	MJT51	23-0133
REFERENCE			ORIGIN		
23-0133			VIN: YCA5224_MN_6AXLES		

SCALE 2 GROSS WT 68420 LB  
STORED TARE WT 30800 LB  
NET WEIGHT 37620 LB

Inbound Ticket

QTY.	UNIT	DESCRIPTION	RATE	EXTENSION	FEE	TOTAL
18.81	TON	SOIL TON				

This facility will only accept non-hazardous industrial  
recyclables or construction, and demolition waste.

We will not accept any loads containing any  
non-approved wastes or hazardous waste.651-438-1500

Generator: ST PAUL PORT AUTHORITY-HEIGHTS

Address: 2200 Larpenteur Ave E

City/State St Paul, MN 55109

Manifest: 1953159

SKB-WCI 4410

SIGNATURE \_\_\_\_\_

NET AMOUNT

TENDERED

CHANGE

CHECK NO.

Industrial-Rosemont  
13425 Courthouse Blvd.  
Rosemount, MN 55068

197 CARL BOLANDER & SONS CO.  
251 STARKEY STREET  
ST. PAUL MN 55107

SITE	TICKET	GRID		WEIGHMASTER	
002	00853658	11		BROOKE H	
DATE IN	DATE OUT	TIME IN	TIME OUT	VEHICLE	ROLL OFF
10/05/23	10/05/23	11:24	11:24	MJT51	23-0133
REFERENCE			ORIGIN		
23-0133			VIN: YCA5224_MN_6AXLES		

SCALE 2 GROSS WT 68420 LB  
STORED TARE WT 30800 LB  
NET WEIGHT 37620 LB

Inbound Ticket

QTY.	UNIT	DESCRIPTION	RATE	EXTENSION	FEE	TOTAL
18.81	TON	SOIL TON				

This facility will only accept non-hazardous industrial  
recyclables or construction, and demolition waste.

We will not accept any loads containing any  
non-approved wastes or hazardous waste.651-438-1500

Generator: ST PAUL PORT AUTHORITY-HEIGHTS

Address: 2200 Larpenteur Ave E

City/State St Paul, MN 55109

Manifest: 1953159

SKB-WCI 4410

SIGNATURE \_\_\_\_\_

NET AMOUNT

TENDERED

CHANGE

CHECK NO.



# SKB Rosemount Industrial Waste Facility

1953159

Shipping Manifest		1. Generator's US EPA ID No. (if any)		2. Page 1 of page(s)	
3. Generator's Name and Facility Address St. Paul Port Authority 2200 Larpeur Ave E, St. Paul, MN 55109		Mailing Address St. Paul Port Authority The Heights 400 Wabasha St. N, Ste. #240, St. Paul, MN 55102 Fax (651) 223-5198			
4. Generator's Phone (651) 204-6241		Phone:			
5. Transporter 1 Company Name		Phone:			
6. Transporter 2 Company Name		Phone:			
7. Designated Facility Name and Site Address		SKB Rosemount Industrial Waste Facility 13425 Courthouse Blvd. Rosemount, MN 55068 651-438-1500			
8. U.S. DOT Description (including Proper Shipping Name)		9. Containers		10. Total Quantity	11. Unit Wt/Vol
		No.	Type		
a. Non-Hazardous Industrial Waste (Mercury Contaminated Soil > 10mg/kg) Job #23-6600 Jesse Wilcox					
b.					
c.					
d.					
13. Additional Descriptions for Materials Listed Above (Indicate waste stream Approval # below)		14. Special Handling Procedures for Wastes Listed Above			
a. MI 23-0133 Mercury Contaminated Soil > 10mg/kg					
b. MI					
c. MI					
d. MI					
15. Special Handling Instructions and Additional Information		SKB Use Only			
Emergency Contact:		Load # _____ Scale Wt. _____ Tons/Yds. _____			
16. GENERATOR'S CERTIFICATION: I hereby declare that the contents of this consignment are fully and accurately described above by proper shipping name and are classified, packed, marked, and labeled, and are in all respects in proper condition for transport by highway according to applicable international and national government regulations.					
Printed/Typed Name Agent for St. Paul Port Authority		Signature		Month Day Year 10 02 23	
17. Transporter 1 Acknowledged Receipt of Materials		Signature		Month Day Year 10 02 23	
Printed/Typed Name		Signature		Month Day Year	
18. Transporter 2 Acknowledged Receipt of Materials		Signature		Month Day Year	
Printed/Typed Name		Signature		Month Day Year	
19. Discrepancy Indication Space					
20. Facility Owner or Operator: Certification of receipt of non-hazardous materials covered by this Manifest except as noted in Item 19.					
Printed/Typed Name		Signature		Month Day Year 10 05 23	

White - Return to Generator

Canary - Facility Copy

Pink - Transporter

Goldenrod - Generator Copy

Industrial-Rosemont  
13425 Courthouse Blvd.  
Rosemount, MN 55068

197 CARL BOLANDER & SONS CO.  
251 STARKEY STREET  
ST. PAUL MN 55107



SITE		TICKET		GRID		WEIGHMASTER	
002		00853661		11		Lisa Dean	
DATE IN		DATE OUT		TIME IN	TIME OUT	VEHICLE	ROLL OFF
10/05/23		10/05/23		11:27	11:27	TWITCH88	23-0133
REFERENCE				ORIGIN			
23-0133				VIN: YCB6777_MN_SAXLE			

SCALE 1 GROSS WT 68520 LB  
STORED TARE WT 29880 LB  
NET WEIGHT 38640 LB  
Inbound Ticket

QTY.	UNIT	DESCRIPTION	RATE	EXTENSION	FEE	TOTAL
19.32	TON	SOIL TON				

This facility will only accept non-hazardous industrial  
recyclables or construction, and demolition waste.

We will not accept any loads containing any  
non-approved wastes or hazardous waste.651-438-1500

Generator: ST PAUL PORT AUTHORITY-HEIGHTS

Address: 2200 Larpenteur Ave E

City/State St Paul, MN 55109

Manifest: 1953161

SIGNATURE \_\_\_\_\_

NET AMOUNT

TENDERED

CHANGE

CHECK NO.

Industrial-Rosemont  
13425 Courthouse Blvd.  
Rosemount, MN 55068

197 CARL BOLANDER & SONS CO.  
251 STARKEY STREET  
ST. PAUL MN 55107

SITE		TICKET		GRID		WEIGHMASTER	
002		00853661		11		Lisa Dean	
DATE IN		DATE OUT		TIME IN	TIME OUT	VEHICLE	ROLL OFF
10/05/23		10/05/23		11:27	11:27	TWITCH88	23-0133
REFERENCE				ORIGIN			
23-0133				VIN: YCB6777_MN_SAXLE			

SCALE 1 GROSS WT 68520 LB  
STORED TARE WT 29880 LB  
NET WEIGHT 38640 LB  
Inbound Ticket

QTY.	UNIT	DESCRIPTION	RATE	EXTENSION	FEE	TOTAL
19.32	TON	SOIL TON				

This facility will only accept non-hazardous industrial  
recyclables or construction, and demolition waste.

We will not accept any loads containing any  
non-approved wastes or hazardous waste.651-438-1500

Generator: ST PAUL PORT AUTHORITY-HEIGHTS

Address: 2200 Larpenteur Ave E

City/State St Paul, MN 55109

Manifest: 1953161  
SKB-WCT410

SIGNATURE \_\_\_\_\_

NET AMOUNT

TENDERED

CHANGE

CHECK NO.



# SKB Rosemount Industrial Waste Facility

1953161

Shipping Manifest		1. Generator's US EPA ID No. (if any)		2. Page 1 of page(s)	
3. Generator's Name and Facility Address St. Paul Port Authority 2200 Larpentour Ave E, St. Paul, MN 55109		Mailing Address St. Paul Port Authority The Heights 400 Wabasha St. N, Ste. #240, St. Paul, MN 55102 Fax (651) 223-5198			
4. Generator's Phone (651) 204-6241					
5. Transporter 1 Company Name <i>Twitch Trucking</i>		Phone:			
6. Transporter 2 Company Name		Phone:			
7. Designated Facility Name and Site Address SKB Rosemount Industrial Waste Facility 13425 Courthouse Blvd. Rosemount, MN 55068		651-438-1500			
8. U.S. DOT Description (including Proper Shipping Name)		9. Containers		10. Total Quantity	11. Unit Wt/Vol
		No.	Type		
a. Non-Hazardous Industrial Waste (Mercury Contaminated Soil > 10mg/kg) Job #23-6600 Jesse Wilcox					
b.					
c.					
d.					
13. Additional Descriptions for Materials Listed Above (indicate waste stream Approval # below) a. MI 23-0133 Mercury Contaminated Soil > 10mg/kg b. MI c. MI d. MI		14. Special Handling Procedures for Wastes Listed Above			
15. Special Handling Instructions and Additional Information Emergency Contact:		SKB Use Only Load # _____ Scale Wt. _____ Tons/Yds. _____			
16. GENERATOR'S CERTIFICATION: I hereby declare that the contents of this consignment are fully and accurately described above by proper shipping name and are classified, packed, marked, and labeled, and are in all respects in proper condition for transport by highway according to applicable international and national government regulations.					
Printed/Typed Name Agent for St. Paul Port Authority		Signature		Month Day Year 10 00 2023	
17. Transporter 1 Acknowledged Receipt of Materials		Printed/Typed Name <i>Mike Taylor</i>		Signature	
18. Transporter 2 Acknowledgement of Receipt of Materials		Printed/Typed Name		Signature	
19. Discrepancy Indication Space					
20. Facility Owner or Operator: Certification of receipt of non-hazardous materials covered by this Manifest except as noted in Item 19.					
Printed/Typed Name		Signature		Month Day Year 10 05 23	

White - Return to Generator

Canary - Facility Copy

Pink - Transporter

Goldenrod - Generator Copy

Industrial-Rosemont  
13425 Courthouse Blvd.  
Rosemount, MN 55068



197 CARL BOLANDER & SONS CO.  
251 STARKEY STREET  
ST. PAUL MN 55107

SITE		TICKET		GRID		WEIGHMASTER	
002		00853667		11		Lisa Dean	
DATE IN	DATE OUT	TIME IN	TIME OUT	VEHICLE	ROLL OFF		
10/05/23	10/05/23	11:31	11:31	VTE039	23-0133		
REFERENCE				ORIGIN			
23-0133				VIN: YBX3235_MN_4AXELS			

SCALE 1 GROSS WT 59780 LB  
STORED TARE WT 27820 LB  
NET WEIGHT 31960 LB  
Inbound Ticket

QTY.	UNIT	DESCRIPTION	RATE	EXTENSION	FEE	TOTAL
15.98	TON	SOIL TON				

This facility will only accept non-hazardous industrial  
recyclables or construction, and demolition waste.

We will not accept any loads containing any  
non-approved wastes or hazardous waste.651-438-1500

Generator: ST PAUL PORT AUTHORITY-HEIGHTS

Address: 2200 Larpenteur Ave E

City/State: St Paul, MN 55109

Manifest: 1953163

SIGNATURE \_\_\_\_\_

NET AMOUNT

TENDERED

CHANGE

CHECK NO.

Industrial-Rosemont  
13425 Courthouse Blvd.  
Rosemount, MN 55068

197 CARL BOLANDER & SONS CO.  
251 STARKEY STREET  
ST. PAUL MN 55107

SITE		TICKET		GRID		WEIGHMASTER	
002		00853667		11		Lisa Dean	
DATE IN	DATE OUT	TIME IN	TIME OUT	VEHICLE	ROLL OFF		
10/05/23	10/05/23	11:31	11:31	VTE039	23-0133		
REFERENCE				ORIGIN			
23-0133				VIN: YBX3235_MN_4AXELS			

SCALE 1 GROSS WT 59780 LB  
STORED TARE WT 27820 LB  
NET WEIGHT 31960 LB  
Inbound Ticket

QTY.	UNIT	DESCRIPTION	RATE	EXTENSION	FEE	TOTAL
15.98	TON	SOIL TON				

This facility will only accept non-hazardous industrial  
recyclables or construction, and demolition waste.

We will not accept any loads containing any  
non-approved wastes or hazardous waste.651-438-1500

Generator: ST PAUL PORT AUTHORITY-HEIGHTS

Address: 2200 Larpenteur Ave E

City/State: St Paul, MN 55109

Manifest: 1953163

SKB-WCI 4410

SIGNATURE \_\_\_\_\_

NET AMOUNT

TENDERED

CHANGE

CHECK NO.



# SKB Rosemount Industrial Waste Facility

1953163

Shipping Manifest		1. Generator's US EPA ID No. (if any)		2. Page 1 of page(s)	
3. Generator's Name and Facility Address St. Paul Port Authority 2200 Larpenteur Ave E, St. Paul, MN 55109		Mailing Address St. Paul Port Authority The Heights 400 Wabasha St. N, Ste. #240, St. Paul, MN 55102 Fax (651) 223-5198			
4. Generator's Phone (651) 204-6241					
5. Transporter 1 Company Name		Phone:			
6. Transporter 2 Company Name		Phone:			
7. Designated Facility Name and Site Address		SKB Rosemount Industrial Waste Facility 13425 Courthouse Blvd. Rosemount, MN 55068 651-438-1500			
8. U.S. DOT Description (including Proper Shipping Name)		9. Containers		10. Total Quantity	11. Unit Wt/Vol
		No.	Type		
a. Non-Hazardous Industrial Waste (Mercury Contaminated Soil>10mg/kg) Job #23-6600 Jesse Wilcox					
b.					
c.					
d.					
13. Additional Descriptions for Materials Listed Above (indicate waste stream Approval # below)		14. Special Handling Procedures for Wastes Listed Above			
a. MI 23-0133 Mercury Contaminated Soil>10mg/kg					
b. MI					
c. MI					
d. MI					
15. Special Handling Instructions and Additional Information		SKB Use Only			
Emergency Contact:		Load # _____			
		Scale Wt. _____			
		Tons/Yds. _____			
16. GENERATOR'S CERTIFICATION: I hereby declare that the contents of this consignment are fully and accurately described above by proper shipping name and are classified, packed, marked, and labeled, and are in all respects in proper condition for transport by highway according to applicable international and national government regulations.					
Printed/Typed Name Agent for St. Paul Port Authority		Signature		Month Day Year 10 02 03	
17. Transporter 1 Acknowledged of Receipt of Materials					
Printed/Typed Name Armado Virgel		Signature		Month Day Year	
18. Transporter 2 Acknowledgement of Receipt of Materials					
Printed/Typed Name		Signature		Month Day Year	
19. Discrepancy Indication Space					
20. Facility Owner or Operator: Certification of receipt of non-hazardous materials covered by this Manifest except as noted in Item 19.					
Printed/Typed Name		Signature		Month Day Year	

White - Return to Generator

Canary - Facility Copy

Pink - Transporter

Goldenrod - Generator Copy

Industrial-Rosemont  
13425 Courthouse Blvd.  
Rosemount, MN 55068

197 CARL BOLANDER & SONS CO.  
251 STARKEY STREET  
ST. PAUL MN 55107



SITE	TICKET	GRID		WEIGHMASTER	
002	00853668	11		BROOKE H	
DATE IN	DATE OUT	TIME IN	TIME OUT	VEHICLE	ROLL OFF
10/05/23	10/05/23	11:32	11:32	VTE040	23-0133
REFERENCE			ORIGIN		
23-0133			VIN: YBV7960_MN_5AXLES-1		

SCALE 2 GROSS WT 61220 LB  
STORED TARE WT 29200 LB  
NET WEIGHT 32020 LB

Inbound Ticket

QTY.	UNIT	DESCRIPTION	RATE	EXTENSION	FEE	TOTAL
16.01	TON	SOIL TON				

This facility will only accept non-hazardous industrial  
recyclables or construction, and demolition waste.  
We will not accept any loads containing any  
non-approved wastes or hazardous waste.651-438-1500  
Generator: ST PAUL PORT AUTHORITY-HEIGHTS  
Address: 2200 Larpenteur Ave E  
City/State St Paul, MN 55109  
Manifest: 1953162  
SKB-WCI 4410

SIGNATURE \_\_\_\_\_

NET AMOUNT

TENDERED

CHANGE

CHECK NO.

Industrial-Rosemont  
13425 Courthouse Blvd.  
Rosemount, MN 55068

197 CARL BOLANDER & SONS CO.  
251 STARKEY STREET  
ST. PAUL MN 55107

SITE	TICKET	GRID		WEIGHMASTER	
002	00853668	11		BROOKE H	
DATE IN	DATE OUT	TIME IN	TIME OUT	VEHICLE	ROLL OFF
10/05/23	10/05/23	11:32	11:32	VTE040	23-0133
REFERENCE			ORIGIN		
23-0133			VIN: YBV7960_MN_5AXLES-1		

SCALE 2 GROSS WT 61220 LB  
STORED TARE WT 29200 LB  
NET WEIGHT 32020 LB

Inbound Ticket

QTY.	UNIT	DESCRIPTION	RATE	EXTENSION	FEE	TOTAL
16.01	TON	SOIL TON				

This facility will only accept non-hazardous industrial  
recyclables or construction, and demolition waste.  
We will not accept any loads containing any  
non-approved wastes or hazardous waste.651-438-1500  
Generator: ST PAUL PORT AUTHORITY-HEIGHTS  
Address: 2200 Larpenteur Ave E  
City/State St Paul, MN 55109  
Manifest: 1953162  
SKB-WCI 4410

SIGNATURE \_\_\_\_\_

NET AMOUNT

TENDERED

CHANGE

CHECK NO.



# SKB Rosemount Industrial Waste Facility

1953162

Shipping Manifest		1. Generator's US EPA ID No. (if any)		2. Page 1 of page(s)	
3. Generator's Name and Facility Address St. Paul Port Authority 2200 Larpeur Ave E, St. Paul, MN 55109		Mailing Address St. Paul Port Authority The Heights 400 Wabasha St. N, Ste. #240, St. Paul, MN 55102 Fax (651) 223-5198			
4. Generator's Phone (651) 204-6241					
5. Transporter 1 Company Name VTR		Phone:			
6. Transporter 2 Company Name		Phone:			
7. Designated Facility Name and Site Address SKB Rosemount Industrial Waste Facility 13425 Courthouse Blvd. Rosemount, MN 55068		651-438-1500			
8. U.S. DOT Description (Including Proper Shipping Name)		9. Containers No. Type		10. Total Quantity	11. Unit Wt/Vol
a. Non-Hazardous Industrial Waste (Mercury Contaminated Soil>10mg/kg) Job #23-6600 Jesse Wilcox					
b.					
c.					
d.					
13. Additional Descriptions for Materials Listed Above (Indicate waste stream Approval # below) a. MI 23-0133 Mercury Contaminated Soil>10mg/kg b. MI c. MI d. MI		14. Special Handling Procedures for Wastes Listed Above			
15. Special Handling Instructions and Additional Information Emergency Contact:		SKB Use Only Load # Scale Wt. Tons/Yds.			
16. GENERATOR'S CERTIFICATION: I hereby declare that the contents of this consignment are fully and accurately described above by proper shipping name and are classified, packed, marked, and labeled, and are in all respects in proper condition for transport by highway according to applicable international and national government regulations.					
Printed/Typed Name Agent for St. Paul Port Authority		Signature		Month Day Year 10 02 13	
17. Transporter 1 Acknowledged Receipt of Materials Printed/Typed Name George Norval		Signature		Month Day Year 10 03 13	
18. Transporter 2 Acknowledgement of Receipt of Materials Printed/Typed Name		Signature		Month Day Year	
19. Discrepancy Indication Space					
20. Facility Owner or Operator: Certification of receipt of non-hazardous materials covered by this Manifest except as noted in Item 19.					
Printed/Typed Name BH		Signature		Month Day Year 10 8 13	

White - Return to Generator      Pink - Transporter      Goldenrod - Generator Copy



Industrial-Rosemont  
13425 Courthouse Blvd.  
Rosemount, MN 55068



197 CARL BOLANDER & SONS CO.  
251 STARKEY STREET  
ST. PAUL MN 55107

SITE	TICKET	GRID		WEIGHMASTER	
002	00853670	11		BROOKE H	
DATE IN	DATE OUT	TIME IN	TIME OUT	VEHICLE	ROLL OFF
10/05/23	10/05/23	11:33	11:33	VTE048	23-0133
REFERENCE			ORIGIN		
23-0133			VIN: YBY4440_MN_5AXLES		

SCALE 2 GROSS WT 68580 LB  
STORED TARE WT 29180 LB  
NET WEIGHT 39400 LB

Inbound Ticket

QTY.	UNIT	DESCRIPTION	RATE	EXTENSION	FEE	TOTAL
19.70	TON	SOIL TON				

This facility will only accept non-hazardous industrial  
recyclables or construction, and demolition waste.  
We will not accept any loads containing any  
non-approved wastes or hazardous waste.651-438-1500  
Generator: ST PAUL PORT AUTHORITY-HEIGHTS  
Address: 2200 Larpenteur Ave E  
City/State St Paul, MN 55109  
Manifest: 1953164  
SKB-WCI 4410

SIGNATURE \_\_\_\_\_

NET AMOUNT
TENDERED
CHANGE
CHECK NO.

Industrial-Rosemont  
13425 Courthouse Blvd.  
Rosemount, MN 55068

197 CARL BOLANDER & SONS CO.  
251 STARKEY STREET  
ST. PAUL MN 55107

SITE	TICKET	GRID		WEIGHMASTER	
002	00853670	11		BROOKE H	
DATE IN	DATE OUT	TIME IN	TIME OUT	VEHICLE	ROLL OFF
10/05/23	10/05/23	11:33	11:33	VTE048	23-0133
REFERENCE			ORIGIN		
23-0133			VIN: YBY4440_MN_5AXLES		

SCALE 2 GROSS WT 68580 LB  
STORED TARE WT 29180 LB  
NET WEIGHT 39400 LB

Inbound Ticket

QTY.	UNIT	DESCRIPTION	RATE	EXTENSION	FEE	TOTAL
19.70	TON	SOIL TON				

This facility will only accept non-hazardous industrial  
recyclables or construction, and demolition waste.  
We will not accept any loads containing any  
non-approved wastes or hazardous waste.651-438-1500  
Generator: ST PAUL PORT AUTHORITY-HEIGHTS  
Address: 2200 Larpenteur Ave E  
City/State St Paul, MN 55109  
Manifest: 1953164  
SKB-WCI 4410

SIGNATURE \_\_\_\_\_

NET AMOUNT
TENDERED
CHANGE
CHECK NO.



# SKB Rosemount Industrial Waste Facility

1953164

Shipping Manifest		1. Generator's US EPA ID No. (if any)		2. Page 1 of page(s)	
3. Generator's Name and Facility Address St. Paul Port Authority 2200 Larpeur Ave E, St. Paul, MN 55109		Mailing Address St. Paul Port Authority The Heights 400 Wabasha St. N, Ste. #240, St. Paul, MN 55102 Fax (651) 223-5198			
4. Generator's Phone (651) 204-6241		5. Transporter 1 Company Name			
		Phone:			
6. Transporter 2 Company Name		Phone:			
7. Designated Facility Name and Site Address		SKB Rosemount Industrial Waste Facility 13425 Courthouse Blvd. Rosemount, MN 55068 651-438-1500			
8. U.S. DOT Description (including Proper Shipping Name)		9. Containers		10. Total Quantity	11. Unit Wt/Vol
		No.	Type		
a. Non-Hazardous Industrial Waste (Mercury Contaminated Soil>10mg/kg) Job #23-6600 Jesse Wilcox					
b.					
c.					
d.					
13. Additional Descriptions for Materials Listed Above (indicate waste stream Approval # below)		14. Special Handling Procedures for Wastes Listed Above			
a. MI 23-0133 Mercury Contaminated Soil>10mg/kg					
b. MI					
c. MI					
d. MI					
15. Special Handling Instructions and Additional Information		SKB Use Only			
Emergency Contact:		Load #			
		Scale Wt.			
		Tons/Yds.			
16. GENERATOR'S CERTIFICATION: I hereby declare that the contents of this consignment are fully and accurately described above by proper shipping name and are classified, packed, marked, and labeled, and are in all respects in proper condition for transport by highway according to applicable international and national government regulations.					
Printed/Typed Name Agent for St. Paul Port Authority		Signature		Month Day Year	
				10 02 23	
17. Transporter 1 Acknowledged of Receipt of Materials					
Printed/Typed Name		Signature		Month Day Year	
Keith Balhooza				10 05 23	
18. Transporter 2 Acknowledgement of Receipt of Materials					
Printed/Typed Name		Signature		Month Day Year	
19. Discrepancy Indication Space					
20. Facility Owner or Operator: Certification of receipt of non-hazardous materials covered by this Manifest except as noted in Item 19.					
Printed/Typed Name		Signature		Month Day Year	
BKI				10 5 23	

White - Return to Generator

Canary - Facility Copy

Pink - Transporter

Goldenrod - Generator Copy

Industrial-Rosemont  
13425 Courthouse Blvd.  
Rosemont, MN 55068

197 CARL BOLANDER & SONS CO.  
251 STARKEY STREET  
ST. PAUL MN 55107



SITE	TICKET	GRID		WEIGHMASTER	
002	00853676	11		Lisa Dean	
DATE IN	DATE OUT	TIME IN	TIME OUT	VEHICLE	ROLL OFF
10/05/23	10/05/23	11:41	11:41	DCST2	23-0133
REFERENCE			ORIGIN		
23-0133			VIN: YBJ9506_MN_4AXLES		

SCALE 1 GROSS WT 63700 LB  
STORED TARE WT 24560 LB  
NET WEIGHT 39140 LB  
Inbound Ticket

QTY.	UNIT	DESCRIPTION	RATE	EXTENSION	FEE	TOTAL
19.57	TON	SOIL TON				

This facility will only accept non-hazardous industrial  
recyclables or construction, and demolition waste.

We will not accept any loads containing any  
non-approved wastes or hazardous waste.651-438-1500

Generator: ST PAUL PORT AUTHORITY-HEIGHTS

Address: 2200 Larpenteur Ave E

City/State St Paul, MN 55109

Manifest: 1953165

SIGNATURE \_\_\_\_\_

NET AMOUNT

TENDERED

CHANGE

CHECK NO.

Industrial-Rosemont  
13425 Courthouse Blvd.  
Rosemont, MN 55068

197 CARL BOLANDER & SONS CO.  
251 STARKEY STREET  
ST. PAUL MN 55107

SITE	TICKET	GRID		WEIGHMASTER	
002	00853676	11		Lisa Dean	
DATE IN	DATE OUT	TIME IN	TIME OUT	VEHICLE	ROLL OFF
10/05/23	10/05/23	11:41	11:41	DCST2	23-0133
REFERENCE			ORIGIN		
23-0133			VIN: YBJ9506_MN_4AXLES		

SCALE 1 GROSS WT 63700 LB  
STORED TARE WT 24560 LB  
NET WEIGHT 39140 LB  
Inbound Ticket

QTY.	UNIT	DESCRIPTION	RATE	EXTENSION	FEE	TOTAL
19.57	TON	SOIL TON				

This facility will only accept non-hazardous industrial  
recyclables or construction, and demolition waste.

We will not accept any loads containing any  
non-approved wastes or hazardous waste.651-438-1500

Generator: ST PAUL PORT AUTHORITY-HEIGHTS

Address: 2200 Larpenteur Ave E

City/State St Paul, MN 55109

Manifest: 1953165

SKB-WCI 4410

SIGNATURE \_\_\_\_\_

NET AMOUNT

TENDERED

CHANGE

CHECK NO.



# SKB Rosemount Industrial Waste Facility

1953165

Shipping Manifest		1. Generator's US EPA ID No. (if any)		2. Page 1 of page(s)	
3. Generator's Name and Facility Address St. Paul Port Authority 2200 Larpeur Ave E, St. Paul, MN 55109		Mailing Address St. Paul Port Authority The Heights 400 Wabasha St. N, Ste. #240, St. Paul, MN 55102			
4. Generator's Phone (651) 204-6241		Fax (651) 223-5198			
5. Transporter 1 Company Name		Phone:			
6. Transporter 2 Company Name		Phone:			
7. Designated Facility Name and Site Address		SKB Rosemount Industrial Waste Facility 13425 Courthouse Blvd. Rosemount, MN 55068 651-438-1500			
8. U.S. DOT Description (including Proper Shipping Name)		9. Containers		10. Total Quantity	11. Unit Wt/Vol
		No.	Type		
a. Non-Hazardous Industrial Waste (Mercury Contaminated Soil>10mg/kg) Job #23-6600 Jesse Wilcox					
b.					
c.					
d.					
13. Additional Descriptions for Materials Listed Above (indicate waste stream Approval # below)		14. Special Handling Procedures for Wastes Listed Above			
a. MI 23-0133 Mercury Contaminated Soil>10mg/kg					
b. MI					
c. MI					
d. MI					
15. Special Handling Instructions and Additional Information		SKB Use Only			
Emergency Contact:		Load # _____			
		Scale Wt. _____			
		Tons/Yds. _____			
16. GENERATOR'S CERTIFICATION: I hereby declare that the contents of this consignment are fully and accurately described above by proper shipping name and are classified, packed, marked, and labeled, and are in all respects in proper condition for transport by highway according to applicable international and national government regulations.					
Printed/Typed Name Agent for St. Paul Port Authority		Signature		Month Day Year 11 00 23	
17. Transporter 1 Acknowledged of Receipt of Materials		Signature		Month Day Year 11 05 23	
Printed/Typed Name Denard Sutter		Signature		Month Day Year 11 05 23	
18. Transporter 2 Acknowledgement of Receipt of Materials		Signature		Month Day Year	
Printed/Typed Name		Signature		Month Day Year	
19. Discrepancy Indication Space					
20. Facility Owner or Operator: Certification of receipt of non-hazardous materials covered by this Manifest except as noted in item 19.					
Printed/Typed Name		Signature		Month Day Year 11 05 23	

White - Return to Generator

Canary - Facility Copy

Pink - Transporter

Goldenrod - Generator Copy

Industrial-Rosemont  
13425 Courthouse Blvd.  
Rosemont, MN 55068



197 CARL BOLANDER & SONS CO.  
251 STARKEY STREET  
ST. PAUL MN 55107

SITE		TICKET		GRID		WEIGHMASTER	
002		00853678		6		Lisa Dean	
DATE IN		DATE OUT		TIME IN		TIME OUT	
10/05/23		10/05/23		11:42		11:42	
VEHICLE		ROLL OFF		MTS02		23-0133	
REFERENCE				ORIGIN			
23-0133				VIN: 1448515_OH_5AXLES			

SCALE 1 GROSS WT 73280 LB  
STORED TARE WT 32280 LB  
NET WEIGHT 41000 LB  
Inbound Ticket

QTY.	UNIT	DESCRIPTION	RATE	EXTENSION	FEE	TOTAL
20.50	TON	SOIL TON				

This facility will only accept non-hazardous industrial  
recyclables or construction, and demolition waste.  
We will not accept any loads containing any  
non-approved wastes or hazardous waste.651-438-1500

Generator: ST PAUL PORT AUTHORITY-HEIGHTS  
Address: 2200 Larpenteur Ave E  
City/State: St Paul, MN 55109  
Manifest: 19531366

SIGNATURE \_\_\_\_\_

NET AMOUNT
TENDERED
CHANGE
CHECK NO.

Industrial-Rosemont  
13425 Courthouse Blvd.  
Rosemont, MN 55068

197 CARL BOLANDER & SONS CO.  
251 STARKEY STREET  
ST. PAUL MN 55107

SITE		TICKET		GRID		WEIGHMASTER	
002		00853678		6		Lisa Dean	
DATE IN		DATE OUT		TIME IN		TIME OUT	
10/05/23		10/05/23		11:42		11:42	
VEHICLE		ROLL OFF		MTS02		23-0133	
REFERENCE				ORIGIN			
23-0133				VIN: 1448515_OH_5AXLES			

SCALE 1 GROSS WT 73280 LB  
STORED TARE WT 32280 LB  
NET WEIGHT 41000 LB  
Inbound Ticket

QTY.	UNIT	DESCRIPTION	RATE	EXTENSION	FEE	TOTAL
20.50	TON	SOIL TON				

This facility will only accept non-hazardous industrial  
recyclables or construction, and demolition waste.  
We will not accept any loads containing any  
non-approved wastes or hazardous waste.651-438-1500

Generator: ST PAUL PORT AUTHORITY-HEIGHTS  
Address: 2200 Larpenteur Ave E  
City/State: St Paul, MN 55109  
Manifest: 19531366  
SKB-WCI 4410

SIGNATURE \_\_\_\_\_

NET AMOUNT
TENDERED
CHANGE
CHECK NO.



# SKB Rosemount Industrial Waste Facility

1953166

Shipping Manifest		1. Generator's US EPA ID No. (if any)		2. Page 1 of page(s)	
3. Generator's Name and Facility Address St. Paul Port Authority 2200 Larpeur Ave E, St. Paul, MN 55109		Mailing Address St. Paul Port Authority The Heights 400 Wabasha St. N, Ste. #240, St. Paul, MN 55102 Fax (651) 223-5198			
4. Generator's Phone (651) 204-6241					
5. Transporter 1 Company Name <u>M-T-S</u>		Phone: <u>612-458-9613</u>			
6. Transporter 2 Company Name		Phone:			
7. Designated Facility Name and Site Address SKB Rosemount Industrial Waste Facility 13425 Courthouse Blvd. Rosemount, MN 55068		651-438-1500			
8. U.S. DOT Description (including Proper Shipping Name)		9. Containers		10. Total Quantity	11. Unit Wt/Vol
		No.	Type		
a. Non-Hazardous Industrial Waste (Mercury Contaminated Soil > 10mg/kg) Job #23-6600 Jesse Wilcox					
b.					
c.					
d.					
13. Additional Descriptions for Materials Listed Above (indicate waste stream Approval # below)		14. Special Handling Procedures for Wastes Listed Above			
a. MI 23-0133 Mercury Contaminated Soil > 10mg/kg					
b. MI					
c. MI					
d. MI					
15. Special Handling Instructions and Additional Information Emergency Contact:		SKB Use Only Load # _____ Scale Wt. _____ Tons/Yds. _____			
16. GENERATOR'S CERTIFICATION: I hereby declare that the contents of this consignment are fully and accurately described above by proper shipping name and are classified, packed, marked, and labeled, and are in all respects in proper condition for transport by highway according to applicable international and national government regulations.					
Printed/Typed Name Agent for St. Paul Port Authority		Signature		Month Day Year <u>11 00 2003</u>	
17. Transporter 1 Acknowledged of Receipt of Materials		Signature		Month Day Year <u>11 01 2003</u>	
Printed/Typed Name <u>Kamal Hassan</u>		Signature		Month Day Year <u>11 01 2003</u>	
18. Transporter 2 Acknowledgement of Receipt of Materials		Signature		Month Day Year	
Printed/Typed Name		Signature		Month Day Year	
19. Discrepancy Indication Space					
20. Facility Owner or Operator: Certification of receipt of non-hazardous materials covered by this Manifest except as noted in Item 19.					
Printed/Typed Name		Signature		Month Day Year	

White - Return to Generator

Canary - Facility Copy

Pink - Transporter

Goldenrod - Generator Copy

Industrial-Rosemont  
13425 Courthouse Blvd.  
Rosemont, MN 55068



197 CARL BOLANDER & SONS CO.  
251 STARKEY STREET  
ST. PAUL MN 55107

SITE		TICKET		GRID		WEIGHMASTER					
002		00853685		11		Lisa Dean					
DATE IN		DATE OUT		TIME IN		TIME OUT		VEHICLE		ROLL OFF	
10/05/23		10/05/23		11:48		11:48		KTM430		23-0133	
REFERENCE						ORIGIN					
23-0133						VIN: YBV9987_MN_5AXLES					

SCALE 1 GROSS WT 65800 LB  
STORED TARE WT 28000 LB  
NET WEIGHT 37800 LB

Inbound Ticket

QTY.	UNIT	DESCRIPTION	RATE	EXTENSION	FEE	TOTAL
18.90	TON	SOIL TON				

This facility will only accept non-hazardous industrial  
recyclables or construction, and demolition waste.

We will not accept any loads containing any  
non-approved wastes or hazardous waste.651-438-1500

Generator: ST PAUL PORT AUTHORITY-HEIGHTS

Address: 2200 Larpenteur Ave E

City/State: St Paul, MN 55109

Manifest: 1953167

SIGNATURE \_\_\_\_\_

NET AMOUNT

TENDERED

CHANGE

CHECK NO.

Industrial-Rosemont  
13425 Courthouse Blvd.  
Rosemont, MN 55068

197 CARL BOLANDER & SONS CO.  
251 STARKEY STREET  
ST. PAUL MN 55107

SITE		TICKET		GRID		WEIGHMASTER					
002		00853685		11		Lisa Dean					
DATE IN		DATE OUT		TIME IN		TIME OUT		VEHICLE		ROLL OFF	
10/05/23		10/05/23		11:48		11:48		KTM430		23-0133	
REFERENCE						ORIGIN					
23-0133						VIN: YBV9987_MN_5AXLES					

SCALE 1 GROSS WT 65800 LB  
STORED TARE WT 28000 LB  
NET WEIGHT 37800 LB

Inbound Ticket

QTY.	UNIT	DESCRIPTION	RATE	EXTENSION	FEE	TOTAL
18.90	TON	SOIL TON				

This facility will only accept non-hazardous industrial  
recyclables or construction, and demolition waste.

We will not accept any loads containing any  
non-approved wastes or hazardous waste.651-438-1500

Generator: ST PAUL PORT AUTHORITY-HEIGHTS

Address: 2200 Larpenteur Ave E

City/State: St Paul, MN 55109

Manifest: 1953167

SKB-WCJ 4410

SIGNATURE \_\_\_\_\_

NET AMOUNT

TENDERED

CHANGE

CHECK NO.



# SKB Rosemount Industrial Waste Facility

1953167

Shipping Manifest		1. Generator's US EPA ID No. (if any)		2. Page 1 of page(s)	
3. Generator's Name and Facility Address St. Paul Port Authority 2200 Larpenteur Ave E, St. Paul, MN 55109		Mailing Address St. Paul Port Authority The Heights 400 Wabasha St. N, Ste. #240, St. Paul, MN 55102 Fax (651) 223-5198			
4. Generator's Phone (651) 204-6241					
5. Transporter 1 Company Name <i>KTM 430</i>		Phone:			
6. Transporter 2 Company Name		Phone:			
7. Designated Facility Name and Site Address SKB Rosemount Industrial Waste Facility 13425 Courthouse Blvd. Rosemount, MN 55068		651-438-1500			
8. U.S. DOT Description (Including Proper Shipping Name)		9. Containers		10. Total Quantity	11. Unit Wt/Vol
		No.	Type		
a. Non-Hazardous Industrial Waste (Mercury Contaminated Soil > 10mg/kg) Job #23-6600 Jesse Wilcox					
b.					
c.					
d.					
13. Additional Descriptions for Materials Listed Above (indicate waste stream Approval # below) a. MI 23-0133 Mercury Contaminated Soil > 10mg/kg b. MI c. MI d. MI		14. Special Handling Procedures for Wastes Listed Above			
15. Special Handling Instructions and Additional Information Emergency Contact:		SKB Use Only Load # _____ Scale Wt. _____ Tons/Yds. _____			
16. GENERATOR'S CERTIFICATION: I hereby declare that the contents of this consignment are fully and accurately described above by proper shipping name and are classified, packed, marked, and labeled, and are in all respects in proper condition for transport by highway according to applicable international and national government regulations.					
Printed/Typed Name Agent for St. Paul Port Authority		Signature <i>[Signature]</i>		Month Day Year <i>10 02 23</i>	
17. Transporter 1 Acknowledged Receipt of Materials		Printed/Typed Name <i>[Signature]</i>		Signature <i>[Signature]</i>	
				Month Day Year <i>10 06 23</i>	
18. Transporter 2 Acknowledgement of Receipt of Materials		Printed/Typed Name		Signature	
				Month Day Year	
19. Discrepancy Indication Space					
20. Facility Owner or Operator: Certification of receipt of non-hazardous materials covered by this Manifest except as noted in Item 19.					
Printed/Typed Name		Signature <i>[Signature]</i>		Month Day Year <i>10 05 23</i>	

White - Return to Generator

Canary - Facility Copy

Pink - Transporter

Goldenrod - Generator Copy



Industrial-Rosemont  
13425 Courthouse Blvd.  
Rosemount, MN 55068

197 CARL BOLANDER & SONS CO.  
251 STARKEY STREET  
ST. PAUL MN 55107



SITE	TICKET	GRID		WEIGHMASTER	
002	00853708	11		MIRANDA	
DATE IN	DATE OUT	TIME IN	TIME OUT	VEHICLE	ROLL OFF
10/05/23	10/05/23	12:05	12:05	MEMETOV77	23-0133
REFERENCE			ORIGIN		
23-0133			VIN: YBU8907_MN_4AXLES		

SCALE 1 GROSS WT 62380 LB  
STORED TARE WT 29040 LB  
NET WEIGHT 33340 LB  
Inbound Ticket

QTY.	UNIT	DESCRIPTION	RATE	EXTENSION	FEE	TOTAL
16.67	TON	SOIL TON				

This facility will only accept non-hazardous industrial  
recyclables or construction, and demolition waste.

We will not accept any loads containing any  
non-approved wastes or hazardous waste.651-438-1500

Generator: ST PAUL PORT AUTHORITY-HEIGHTS

Address: 2200 Larpenteur Ave E

City/State: St Paul, MN 55109

Manifest: 1953168

SIGNATURE \_\_\_\_\_

NET AMOUNT

TENDERED

CHANGE

CHECK NO.

Industrial-Rosemont  
13425 Courthouse Blvd.  
Rosemount, MN 55068

197 CARL BOLANDER & SONS CO.  
251 STARKEY STREET  
ST. PAUL MN 55107

SITE	TICKET	GRID		WEIGHMASTER	
002	00853708	11		MIRANDA	
DATE IN	DATE OUT	TIME IN	TIME OUT	VEHICLE	ROLL OFF
10/05/23	10/05/23	12:05	12:05	MEMETOV77	23-0133
REFERENCE			ORIGIN		
23-0133			VIN: YBU8907_MN_4AXLES		

SCALE 1 GROSS WT 62380 LB  
STORED TARE WT 29040 LB  
NET WEIGHT 33340 LB  
Inbound Ticket

QTY.	UNIT	DESCRIPTION	RATE	EXTENSION	FEE	TOTAL
16.67	TON	SOIL TON				

This facility will only accept non-hazardous industrial  
recyclables or construction, and demolition waste.

We will not accept any loads containing any  
non-approved wastes or hazardous waste.651-438-1500

Generator: ST PAUL PORT AUTHORITY-HEIGHTS

Address: 2200 Larpenteur Ave E

City/State: St Paul, MN 55109

Manifest: 1953168

SKB-WCI 4410

SIGNATURE \_\_\_\_\_

NET AMOUNT

TENDERED

CHANGE

CHECK NO.



# SKB Rosemount Industrial Waste Facility

1953168

Shipping Manifest		1. Generator's US EPA ID No. (if any)		2. Page 1 of page(s)	
3. Generator's Name and Facility Address St. Paul Port Authority 2200 Larpenteur Ave E, St. Paul, MN 55109		Mailing Address St. Paul Port Authority The Heights 400 Wabasha St. N, Ste. #240, St. Paul, MN 55102 Fax (651) 223-5198			
4. Generator's Phone (651) 204-6241					
5. Transporter 1 Company Name <i>St. Paul Port Authority Service LLC</i>		Phone:			
6. Transporter 2 Company Name		Phone:			
7. Designated Facility Name and Site Address SKB Rosemount Industrial Waste Facility 13425 Courthouse Blvd. Rosemount, MN 55068		651-438-1500			
8. U.S. DOT Description (Including Proper Shipping Name)		9. Containers		10. Total Quantity	11. Unit Wt/Vol
		No.	Type		
a. Non-Hazardous Industrial Waste (Mercury Contaminated Soil > 10mg/kg) Job #23-6600 Jesse Wilcox					
b.					
c.					
d.					
13. Additional Descriptions for Materials Listed Above (Indicate waste stream Approval # below) a. MI 23-0133 Mercury Contaminated Soil > 10mg/kg b. MI c. MI d. MI		14. Special Handling Procedures for Wastes Listed Above			
15. Special Handling Instructions and Additional Information Emergency Contact:		SKB Use Only Load # _____ Scale Wt. _____ Tons/Yds. _____			
16. GENERATOR'S CERTIFICATION: I hereby declare that the contents of this consignment are fully and accurately described above by proper shipping name and are classified, packed, marked, and labeled, and are in all respects in proper condition for transport by highway according to applicable international and national government regulations.					
Printed/Typed Name Agent for St. Paul Port Authority		Signature		Month Day Year 10 02 23	
17. Transporter 1 Acknowledged of Receipt of Materials		Signature		Month Day Year 10 05 23	
18. Transporter 2 Acknowledgement of Receipt of Materials		Signature		Month Day Year	
19. Discrepancy Indication Space					
20. Facility Owner or Operator: Certification of receipt of non-hazardous materials covered by this Manifest except as noted in Item 19.					
Printed/Typed Name		Signature		Month Day Year 10 05 23	

White - Return to Generator

Canary - Facility Copy

Pink - Transporter

Goldenrod - Generator Copy

Industrial-Rosemont  
13425 Courthouse Blvd.  
Rosemount, MN 55068

197 CARL BOLANDER & SONS CO.  
251 STARKEY STREET  
ST. PAUL MN 55107



SITE	TICKET	GRID		WEIGHMASTER	
002	00853723	11		Christina W	
DATE IN	DATE OUT	TIME IN	TIME OUT	VEHICLE	ROLL OFF
10/05/23	10/05/23	12:22	12:22	MJT40	23-0133
REFERENCE			ORIGIN		
23-0133			VIN: YBW2259_MN_6AXLES		

SCALE 2 GROSS WT 67860 LB  
STORED TARE WT 29340 LB  
NET WEIGHT 38520 LB

Inbound Ticket

QTY.	UNIT	DESCRIPTION	RATE	EXTENSION	FEE	TOTAL
19.26	TON	SOIL TON				

This facility will only accept non-hazardous industrial  
recyclables or construction, and demolition waste.

We will not accept any loads containing any  
non-approved wastes or hazardous waste.651-438-1500

Generator: ST PAUL PORT AUTHORITY-HEIGHTS  
Address: 2200 Larpenteur Ave E  
City/State St Paul, MN 55109  
Manifest: 1953169  
SKB-WCI 4410

SIGNATURE \_\_\_\_\_

NET AMOUNT

TENDERED

CHANGE

CHECK NO.

Industrial-Rosemont  
13425 Courthouse Blvd.  
Rosemount, MN 55068

197 CARL BOLANDER & SONS CO.  
251 STARKEY STREET  
ST. PAUL MN 55107

SITE	TICKET	GRID		WEIGHMASTER	
002	00853723	11		Christina W	
DATE IN	DATE OUT	TIME IN	TIME OUT	VEHICLE	ROLL OFF
10/05/23	10/05/23	12:22	12:22	MJT40	23-0133
REFERENCE			ORIGIN		
23-0133			VIN: YBW2259_MN_6AXLES		

SCALE 2 GROSS WT 67860 LB  
STORED TARE WT 29340 LB  
NET WEIGHT 38520 LB

Inbound Ticket

QTY.	UNIT	DESCRIPTION	RATE	EXTENSION	FEE	TOTAL
19.26	TON	SOIL TON				

This facility will only accept non-hazardous industrial  
recyclables or construction, and demolition waste.

We will not accept any loads containing any  
non-approved wastes or hazardous waste.651-438-1500

Generator: ST PAUL PORT AUTHORITY-HEIGHTS  
Address: 2200 Larpenteur Ave E  
City/State St Paul, MN 55109  
Manifest: 1953169  
SKB-WCI 4410

SIGNATURE \_\_\_\_\_

NET AMOUNT

TENDERED

CHANGE

CHECK NO.



# SKB Rosemount Industrial Waste Facility

1953169

Shipping Manifest		1. Generator's US EPA ID No. (if any)		2. Page 1 of page(s)	
3. Generator's Name and Facility Address St. Paul Port Authority 2200 Larpenteur Ave E, St. Paul, MN 55109		Mailing Address St. Paul Port Authority The Heights 400 Wabasha St. N, Ste. #240, St. Paul, MN 55102			
4. Generator's Phone (651) 204-6241		Fax (651) 223-5198			
5. Transporter 1 Company Name		Phone:			
6. Transporter 2 Company Name		Phone:			
7. Designated Facility Name and Site Address		SKB Rosemount Industrial Waste Facility 13425 Courthouse Blvd. Rosemount, MN 55068 651-438-1500			
8. U.S. DOT Description (including Proper Shipping Name)		9. Containers		10. Total Quantity	
		No. Type		Unit Wt/Vol	
a. Non-Hazardous Industrial Waste (Mercury Contaminated Soil>10mg/kg) Job #23-6600 Jesse Wilcox					
b.					
c.					
d.					
13. Additional Descriptions for Materials Listed Above (indicate waste stream Approval # below)		14. Special Handling Procedures for Wastes Listed Above			
a. MI 23-0133 Mercury Contaminated Soil>10mg/kg					
b. MI					
c. MI					
d. MI					
15. Special Handling Instructions and Additional Information		SKB Use Only			
Emergency Contact:		Load # _____			
		Scale Wt. _____			
		Tons/Yds. _____			
16. GENERATOR'S CERTIFICATION: I hereby declare that the contents of this consignment are fully and accurately described above by proper shipping name and are classified, packed, marked, and labeled, and are in all respects in proper condition for transport by highway according to applicable international and national government regulations.					
Printed/Typed Name Agent for St. Paul Port Authority		Signature		Month Day Year 10 02 23	
17. Transporter 1 Acknowledged of Receipt of Materials					
Printed/Typed Name Joke Pedersen		Signature		Month Day Year 10 05 23	
18. Transporter 2 Acknowledgement of Receipt of Materials					
Printed/Typed Name		Signature		Month Day Year	
19. Discrepancy Indication Space					
20. Facility Owner or Operator: Certification of receipt of non-hazardous materials covered by this Manifest except as noted in Item 19.					
Printed/Typed Name		Signature		Month Day Year 10 05 23	

White - Return to Generator

Pink - Transporter

Canary - Facility Copy

Goldenrod - Generator Copy

Industrial-Rosemont  
13425 Courthouse Blvd.  
Rosemount, MN 55068



197 CARL BOLANDER & SONS CO.  
251 STARKEY STREET  
ST. PAUL MN 55107

SITE	TICKET	GRID		WEIGHMASTER	
002	00853726	11		Christina W	
DATE IN	DATE OUT	TIME IN	TIME OUT	VEHICLE	ROLL OFF
10/05/23	10/05/23	12:28	12:28	MNT17	23-0133
REFERENCE			ORIGIN		
23-0133			VIN: YBV2773_MN_6AXLES		

SCALE 2 GROSS WT 65720 LB Inbound Ticket  
STORED TARE WT 26700 LB  
NET WEIGHT 39020 LB

QTY.	UNIT	DESCRIPTION	RATE	EXTENSION	FEE	TOTAL
19.51	TON	SOIL TON				

This facility will only accept non-hazardous industrial  
recyclables or construction, and demolition waste.

We will not accept any loads containing any  
non-approved wastes or hazardous waste.651-438-1500

Generator: ST PAUL PORT AUTHORITY-HEIGHTS

Address: 2200 Larpenteur Ave E

City/State St Paul, MN 55109

Manifest: 1953170

SKB-WCI4410

SIGNATURE \_\_\_\_\_

NET AMOUNT

TENDERED

CHANGE

CHECK NO.

Industrial-Rosemont  
13425 Courthouse Blvd.  
Rosemount, MN 55068

197 CARL BOLANDER & SONS CO.  
251 STARKEY STREET  
ST. PAUL MN 55107

SITE	TICKET	GRID		WEIGHMASTER	
002	00853726	11		Christina W	
DATE IN	DATE OUT	TIME IN	TIME OUT	VEHICLE	ROLL OFF
10/05/23	10/05/23	12:28	12:28	MNT17	23-0133
REFERENCE			ORIGIN		
23-0133			VIN: YBV2773_MN_6AXLES		

SCALE 2 GROSS WT 65720 LB Inbound Ticket  
STORED TARE WT 26700 LB  
NET WEIGHT 39020 LB

QTY.	UNIT	DESCRIPTION	RATE	EXTENSION	FEE	TOTAL
19.51	TON	SOIL TON				

This facility will only accept non-hazardous industrial  
recyclables or construction, and demolition waste.

We will not accept any loads containing any  
non-approved wastes or hazardous waste.651-438-1500

Generator: ST PAUL PORT AUTHORITY-HEIGHTS

Address: 2200 Larpenteur Ave E

City/State St Paul, MN 55109

Manifest: 1953170

SKB-WCI4410

SIGNATURE \_\_\_\_\_

NET AMOUNT

TENDERED

CHANGE

CHECK NO.



# SKB Rosemount Industrial Waste Facility

1953170

Shipping Manifest		1. Generator's US EPA ID No. (if any)		2. Page 1 of page(s)	
3. Generator's Name and Facility Address St. Paul Port Authority 2200 Larpenteur Ave E, St. Paul, MN 55109		Mailing Address St. Paul Port Authority The Heights 400 Wabasha St. N, Ste. #240, St. Paul, MN 55102 Fax (651) 223-5198			
4. Generator's Phone (651) 204-6241					
5. Transporter 1 Company Name <i>Meca Nick's Trucking</i>		Phone:			
6. Transporter 2 Company Name		Phone:			
7. Designated Facility Name and Site Address SKB Rosemount Industrial Waste Facility 13425 Courthouse Blvd. Rosemount, MN 55068		651-438-1500			
8. U.S. DOT Description (including Proper Shipping Name)		9. Containers		10. Total Quantity	11. Unit Wt/Vol
		No.	Type		
a. Non-Hazardous Industrial Waste (Mercury Contaminated Soil > 10mg/kg) Job #23-6600 Jesse Wilcox					
b.					
c.					
d.					
13. Additional Descriptions for Materials Listed Above (indicate waste stream Approval # below) a. MI 23-0133 Mercury Contaminated Soil > 10mg/kg b. MI c. MI d. MI		14. Special Handling Procedures for Wastes Listed Above			
15. Special Handling Instructions and Additional Information Emergency Contact:		SKB Use Only Load # Scale Wt. Tons/Yds.			
16. GENERATOR'S CERTIFICATION: I hereby declare that the contents of this consignment are fully and accurately described above by proper shipping name and are classified, packed, marked, and labeled, and are in all respects in proper condition for transport by highway according to applicable international and national government regulations.					
Printed/Typed Name Agent for St. Paul Port Authority		Signature <i>[Signature]</i>		Month Day Year <i>10 02 23</i>	
17. Transporter 1 Acknowledged of Receipt of Materials		Printed/Typed Name <i>Dick B</i>		Signature <i>[Signature]</i>	
18. Transporter 2 Acknowledgement of Receipt of Materials		Printed/Typed Name		Month Day Year	
19. Discrepancy Indication Space					
20. Facility Owner or Operator: Certification of receipt of non-hazardous materials covered by this Manifest except as noted in item 19.					
Printed/Typed Name		Signature <i>[Signature]</i>		Month Day Year <i>10 02 23</i>	

White - Return to Generator

Canary - Facility Copy

Pink - Transporter

Goldenrod - Generator Copy

Industrial-Rosemont  
13425 Courthouse Blvd.  
Rosemount, MN 55068

197 CARL BOLANDER & SONS CO.  
251 STARKEY STREET  
ST. PAUL MN 55107



SITE	TICKET	GRID		WEIGHMASTER	
002	00853729	11		Christina W	
DATE IN	DATE OUT	TIME IN	TIME OUT	VEHICLE	ROLL OFF
10/05/23	10/05/23	12:33	12:33	BC23	23-0133
REFERENCE			ORIGIN		
23-0133			VIN: YCC0395_MN_5AXLES		

SCALE 2 GROSS WT 67820 LB Inbound Ticket  
STORED TARE WT 27900 LB  
NET WEIGHT 39920 LB

QTY.	UNIT	DESCRIPTION	RATE	EXTENSION	FEE	TOTAL
19.96	TON	SOIL TON				

This facility will only accept non-hazardous industrial  
recyclables or construction, and demolition waste.  
We will not accept any loads containing any  
non-approved wastes or hazardous waste.651-438-1500  
Generator: ST PAUL PORT AUTHORITY-HEIGHTS  
Address: 2200 Larpenteur Ave E  
City/State St Paul, MN 55109  
Manifest: 1953171  
SKB-WCI 4410

SIGNATURE \_\_\_\_\_

NET AMOUNT
TENDERED
CHANGE
CHECK NO.

Industrial-Rosemont  
13425 Courthouse Blvd.  
Rosemount, MN 55068

197 CARL BOLANDER & SONS CO.  
251 STARKEY STREET  
ST. PAUL MN 55107

SITE	TICKET	GRID		WEIGHMASTER	
002	00853729	11		Christina W	
DATE IN	DATE OUT	TIME IN	TIME OUT	VEHICLE	ROLL OFF
10/05/23	10/05/23	12:33	12:33	BC23	23-0133
REFERENCE			ORIGIN		
23-0133			VIN: YCC0395_MN_5AXLES		

SCALE 2 GROSS WT 67820 LB Inbound Ticket  
STORED TARE WT 27900 LB  
NET WEIGHT 39920 LB

QTY.	UNIT	DESCRIPTION	RATE	EXTENSION	FEE	TOTAL
19.96	TON	SOIL TON				

This facility will only accept non-hazardous industrial  
recyclables or construction, and demolition waste.  
We will not accept any loads containing any  
non-approved wastes or hazardous waste.651-438-1500  
Generator: ST PAUL PORT AUTHORITY-HEIGHTS  
Address: 2200 Larpenteur Ave E  
City/State St Paul, MN 55109  
Manifest: 1953171  
SKB-WCI 4410

SIGNATURE \_\_\_\_\_

NET AMOUNT
TENDERED
CHANGE
CHECK NO.



# SKB Rosemount Industrial Waste Facility

1953171

Shipping Manifest		1. Generator's US EPA ID No. (if any)		2. Page 1 of page(s)	
3. Generator's Name and Facility Address St. Paul Port Authority 2200 Larpenteur Ave E, St. Paul, MN 55109		Mailing Address St. Paul Port Authority The Heights 400 Wabasha St. N, Ste. #240, St. Paul, MN 55102 Fax (651) 223-5198			
4. Generator's Phone (651) 204-6241					
5. Transporter 1 Company Name <i>Bullseye Construction</i>		Phone:			
6. Transporter 2 Company Name		Phone:			
7. Designated Facility Name and Site Address SKB Rosemount Industrial Waste Facility 13425 Courthouse Blvd. Rosemount, MN 55068		651-438-1500			
8. U.S. DOT Description (Including Proper Shipping Name)		9. Containers		10. Total Quantity	11. Unit Wt/Vol
		No.	Type		
a. Non-Hazardous Industrial Waste (Mercury Contaminated Soil > 10mg/kg) Job #23-6600 Jesse Wilcox					
b.					
c.					
d.					
13. Additional Descriptions for Materials Listed Above (indicate waste stream Approval # below) a. MI 23-0133 Mercury Contaminated Soil > 10mg/kg b. MI c. MI d. MI		14. Special Handling Procedures for Wastes Listed Above			
15. Special Handling Instructions and Additional Information Emergency Contact:		SKB Use Only Load # _____ Scale Wt. _____ Tons/Yds. _____			
16. GENERATOR'S CERTIFICATION: I hereby declare that the contents of this consignment are fully and accurately described above by proper shipping name and are classified, packed, marked, and labeled, and are in all respects in proper condition for transport by highway according to applicable international and national government regulations.					
Printed/Typed Name Agent for St. Paul Port Authority		Signature		Month Day Year 10 07 23	
17. Transporter 1 Acknowledged of Receipt of Materials		Signature		Month Day Year 10 05 23	
18. Transporter 2 Acknowledgement of Receipt of Materials		Signature		Month Day Year	
19. Discrepancy Indication Space					
20. Facility Owner or Operator: Certification of receipt of non-hazardous materials covered by this Manifest except as noted in Item 19					
Printed/Typed Name		Signature		Month Day Year 10 05 23	

White - Return to Generator

Pink - Transporter

Canary - Facility Copy

Goldenrod - Generator Copy



Industrial-Rosemont  
13425 Courthouse Blvd.  
Rosemount, MN 55068



197 CARL BOLANDER & SONS CO.  
251 STARKEY STREET  
ST. PAUL MN 55107

SITE		TICKET		GRID		WEIGHMASTER	
002		00853741		11		Lisa Dean	
DATE IN		DATE OUT		TIME IN	TIME OUT	VEHICLE	ROLL OFF
10/05/23		10/05/23		12:48	12:48	RT33	23-0133
REFERENCE				ORIGIN			
23-0133				VIN: YCC7591_MN_4AXLES			

SCALE 1 GROSS WT 61960 LB  
STORED TARE WT 26670 LB  
NET WEIGHT 35290 LB  
Inbound Ticket

QTY.	UNIT	DESCRIPTION	RATE	EXTENSION	FEE	TOTAL
17.65	TON	SOIL TON				

This facility will only accept non-hazardous industrial  
recyclables or construction, and demolition waste.

We will not accept any loads containing any  
non-approved wastes or hazardous waste.651-438-1500

Generator: ST PAUL PORT AUTHORITY-HEIGHTS

Address: 2200 Larpenteur Ave E

City/State St Paul, MN 55109

Manifest: 1953172

SIGNATURE \_\_\_\_\_

NET AMOUNT

TENDERED

CHANGE

CHECK NO.

Industrial-Rosemont  
13425 Courthouse Blvd.  
Rosemount, MN 55068

197 CARL BOLANDER & SONS CO.  
251 STARKEY STREET  
ST. PAUL MN 55107

SITE		TICKET		GRID		WEIGHMASTER	
002		00853741		11		Lisa Dean	
DATE IN		DATE OUT		TIME IN	TIME OUT	VEHICLE	ROLL OFF
10/05/23		10/05/23		12:48	12:48	RT33	23-0133
REFERENCE				ORIGIN			
23-0133				VIN: YCC7591_MN_4AXLES			

SCALE 1 GROSS WT 61960 LB  
STORED TARE WT 26670 LB  
NET WEIGHT 35290 LB  
Inbound Ticket

QTY.	UNIT	DESCRIPTION	RATE	EXTENSION	FEE	TOTAL
17.65	TON	SOIL TON				

This facility will only accept non-hazardous industrial  
recyclables or construction, and demolition waste.

We will not accept any loads containing any  
non-approved wastes or hazardous waste.651-438-1500

Generator: ST PAUL PORT AUTHORITY-HEIGHTS

Address: 2200 Larpenteur Ave E

City/State St Paul, MN 55109

Manifest: 1953172

SKB-WCI4410

SIGNATURE \_\_\_\_\_

NET AMOUNT

TENDERED

CHANGE

CHECK NO.



# SKB Rosemount Industrial Waste Facility

1953172

Shipping Manifest		1. Generator's US EPA ID No. (if any)		2. Page 1 of page(s)	
3. Generator's Name and Facility Address St. Paul Port Authority 2200 Larpenteur Ave E, St. Paul, MN 55109		Mailing Address St. Paul Port Authority The Heights 400 Wabasha St. N, Ste. #240, St. Paul, MN 55102 Fax (651) 223-5198			
4. Generator's Phone (651) 204-6241					
5. Transporter 1 Company Name <i>RT Trucking</i>		Phone:			
6. Transporter 2 Company Name		Phone:			
7. Designated Facility Name and Site Address SKB Rosemount Industrial Waste Facility 13425 Courthouse Blvd. Rosemount, MN 55068		651-438-1500			
8. U.S. DOT Description (including Proper Shipping Name)		9. Containers		10. Total Quantity	11. Unit Wt/Vol
		No.	Type		
a. Non-Hazardous Industrial Waste (Mercury Contaminated Soil > 10mg/kg) Job #23-6600 Jesse Wilcox					
b.					
c.					
d.					
13. Additional Descriptions for Materials Listed Above (Indicate waste stream Approval # below)		14. Special Handling Procedures for Wastes Listed Above			
a. MI 23-0133 Mercury Contaminated Soil > 10mg/kg					
b. MI					
c. MI					
d. MI					
15. Special Handling Instructions and Additional Information Emergency Contact:		SKB Use Only Load # _____ Scale Wt. _____ Tons/Yds. _____			
16. GENERATOR'S CERTIFICATION: I hereby declare that the contents of this consignment are fully and accurately described above by proper shipping name and are classified, packed, marked, and labeled, and are in all respects in proper condition for transport by highway according to applicable international and national government regulations.					
Printed/Typed Name Agent for St. Paul Port Authority		Signature		Month Day Year <i>11/02/23</i>	
17. Transporter 1 Acknowledged of Receipt of Materials		Signature		Month Day Year <i>11/05/23</i>	
Printed/Typed Name <i>Reccab Ford</i>		Signature		Month Day Year <i>11/05/23</i>	
18. Transporter 2 Acknowledgement of Receipt of Materials		Signature		Month Day Year	
Printed/Typed Name		Signature		Month Day Year	
19. Discrepancy Indication Space					
20. Facility Owner or Operator: Certification of receipt of non-hazardous materials covered by this Manifest except as noted in Item 19					
Printed/Typed Name		Signature		Month Day Year <i>11/05/23</i>	

White - Return to Generator

Canary - Facility Copy

Pink - Transporter

Goldenrod - Generator Copy

Industrial-Rosemont  
13425 Courthouse Blvd.  
Rosemount, MN 55068



197 CARL BOLANDER & SONS CO.  
251 STARKEY STREET  
ST. PAUL MN 55107

SITE		TICKET		GRID		WEIGHMASTER	
002		00853751		11		Lisa Dean	
DATE IN	DATE OUT	TIME IN	TIME OUT	VEHICLE	ROLL OFF		
10/05/23	10/05/23	12:56	12:56	SCHL221	23-0133		
REFERENCE				ORIGIN			
23-0133				VIN: 18161_WI_4AXELS			

SCALE 1 GROSS WT 63360 LB  
STORED TARE WT 25860 LB  
NET WEIGHT 37500 LB  
Inbound Ticket

QTY.	UNIT	DESCRIPTION	RATE	EXTENSION	FEE	TOTAL
18.75	TON	SOIL TON				

This facility will only accept non-hazardous industrial  
recyclables or construction, and demolition waste.

We will not accept any loads containing any  
non-approved wastes or hazardous waste.651-438-1500

Generator: ST PAUL PORT AUTHORITY-HEIGHTS

Address: 2200 Larpenteur Ave E

City/State: St Paul, MN 55109

Manifest: 1953173

SIGNATURE \_\_\_\_\_

NET AMOUNT

TENDERED

CHANGE

CHECK NO.

Industrial-Rosemont  
13425 Courthouse Blvd.  
Rosemount, MN 55068

197 CARL BOLANDER & SONS CO.  
251 STARKEY STREET  
ST. PAUL MN 55107

SITE		TICKET		GRID		WEIGHMASTER	
002		00853751		11		Lisa Dean	
DATE IN	DATE OUT	TIME IN	TIME OUT	VEHICLE	ROLL OFF		
10/05/23	10/05/23	12:56	12:56	SCHL221	23-0133		
REFERENCE				ORIGIN			
23-0133				VIN: 18161_WI_4AXELS			

SCALE 1 GROSS WT 63360 LB  
STORED TARE WT 25860 LB  
NET WEIGHT 37500 LB  
Inbound Ticket

QTY.	UNIT	DESCRIPTION	RATE	EXTENSION	FEE	TOTAL
18.75	TON	SOIL TON				

This facility will only accept non-hazardous industrial  
recyclables or construction, and demolition waste.

We will not accept any loads containing any  
non-approved wastes or hazardous waste.651-438-1500

Generator: ST PAUL PORT AUTHORITY-HEIGHTS

Address: 2200 Larpenteur Ave E

City/State: St Paul, MN 55109

Manifest: 1953173

SKB-WCI 4410

SIGNATURE \_\_\_\_\_

NET AMOUNT

TENDERED

CHANGE

CHECK NO.



# SKB Rosemount Industrial Waste Facility

1953173

Shipping Manifest		1. Generator's US EPA ID No. (if any)		2. Page 1 of page(s)	
3. Generator's Name and Facility Address St. Paul Port Authority 2200 Larpenteur Ave E, St. Paul, MN 55109		Mailing Address St. Paul Port Authority The Heights 400 Wabasha St. N, Ste. #240, St. Paul, MN 55102 Fax (651) 223-5198			
4. Generator's Phone (651) 204-6241					
5. Transporter 1 Company Name <i>VAIDCS</i>		Phone:			
6. Transporter 2 Company Name		Phone:			
7. Designated Facility Name and Site Address SKB Rosemount Industrial Waste Facility 13425 Courthouse Blvd. Rosemount, MN 55068		651-438-1500			
8. U.S. DOT Description (including Proper Shipping Name)		9. Containers No. Type		10. Total Quantity	11. Unit Wt/Vol
a. Non-Hazardous Industrial Waste (Mercury Contaminated Soil > 10mg/kg) Job #23-6600 Jesse Wilcox					
b.					
c.					
d.					
13. Additional Descriptions for Materials Listed Above (Indicate waste stream Approval # below) a. MI 23-0133 Mercury Contaminated Soil > 10mg/kg b. MI c. MI d. MI		14. Special Handling Procedures for Wastes Listed Above			
15. Special Handling Instructions and Additional Information Emergency Contact:		SKB Use Only Load # _____ Scale Wt. _____ Tons/Yds. _____			
16. GENERATOR'S CERTIFICATION: I hereby declare that the contents of this consignment are fully and accurately described above by proper shipping name and are classified, packed, marked, and labeled, and are in all respects in proper condition for transport by highway according to applicable international and national government regulations.					
Printed/Typed Name Agent for St. Paul Port Authority		Signature		Month Day Year <i>10 02 13</i>	
17. Transporter 1 Acknowledged of Receipt of Materials		Signature		Month Day Year <i>10 05 13</i>	
Printed/Typed Name <i>Felix Diao</i>		Signature		Month Day Year <i>10 05 13</i>	
18. Transporter 2 Acknowledgement of Receipt of Materials		Signature		Month Day Year	
Printed/Typed Name		Signature		Month Day Year	
19. Discrepancy Indication Space					
20. Facility Owner or Operator: Certification of receipt of non-hazardous materials covered by this Manifest except as noted in Item 19.					
Printed/Typed Name		Signature		Month Day Year <i>10 05 13</i>	

White - Return to Generator

Pink - Transporter

Canary - Facility Copy

Goldenrod - Generator Copy

Industrial-Rosemont  
13425 Courthouse Blvd.  
Rosemount, MN 55068



197 CARL BOLANDER & SONS CO.  
251 STARKEY STREET  
ST. PAUL MN 55107

SITE	TICKET	GRID		WEIGHMASTER	
002	00853753	11		BROOKE H	
DATE IN	DATE OUT	TIME IN	TIME OUT	VEHICLE	ROLL OFF
10/05/23	10/05/23	12:58	12:58	VTE056	23-0133
REFERENCE			ORIGIN		
23-0133			VIN: YCA6594_MN_5AXLES		

SCALE 2 GROSS WT 64880 LB Inbound Ticket  
STORED TARE WT 30120 LB  
NET WEIGHT 34760 LB

QTY.	UNIT	DESCRIPTION	RATE	EXTENSION	FEE	TOTAL
17.38	TON	SOIL TON				

This facility will only accept non-hazardous industrial  
recyclables or construction, and demolition waste.

We will not accept any loads containing any  
non-approved wastes or hazardous waste.651-438-1500

Generator: ST PAUL PORT AUTHORITY-HEIGHTS

Address: 2200 Larpenteur Ave E

City/State St Paul, MN 55109

Manifest: 1953174

SKB-WCI 4410

SIGNATURE \_\_\_\_\_

NET AMOUNT
TENDERED
CHANGE
CHECK NO.

Industrial-Rosemont  
13425 Courthouse Blvd.  
Rosemount, MN 55068

197 CARL BOLANDER & SONS CO.  
251 STARKEY STREET  
ST. PAUL MN 55107

SITE	TICKET	GRID		WEIGHMASTER	
002	00853753	11		BROOKE H	
DATE IN	DATE OUT	TIME IN	TIME OUT	VEHICLE	ROLL OFF
10/05/23	10/05/23	12:58	12:58	VTE056	23-0133
REFERENCE			ORIGIN		
23-0133			VIN: YCA6594_MN_5AXLES		

SCALE 2 GROSS WT 64880 LB Inbound Ticket  
STORED TARE WT 30120 LB  
NET WEIGHT 34760 LB

QTY.	UNIT	DESCRIPTION	RATE	EXTENSION	FEE	TOTAL
17.38	TON	SOIL TON				

This facility will only accept non-hazardous industrial  
recyclables or construction, and demolition waste.

We will not accept any loads containing any  
non-approved wastes or hazardous waste.651-438-1500

Generator: ST PAUL PORT AUTHORITY-HEIGHTS

Address: 2200 Larpenteur Ave E

City/State St Paul, MN 55109

Manifest: 1953174

SKB-WCI 4410

SIGNATURE \_\_\_\_\_

NET AMOUNT
TENDERED
CHANGE
CHECK NO.



# SKB Rosemount Industrial Waste Facility

1953174

Shipping Manifest		1. Generator's US EPA ID No. (if any)		2. Page 1 of page(s)	
3. Generator's Name and Facility Address St. Paul Port Authority 2200 Larpenteur Ave E, St. Paul, MN 55109		Mailing Address St. Paul Port Authority The Heights 400 Wabasha St. N, Ste. #240, St. Paul, MN 55102 Fax (651) 223-5198			
4. Generator's Phone (651) 204-6241					
5. Transporter 1 Company Name		Phone:			
6. Transporter 2 Company Name		Phone:			
7. Designated Facility Name and Site Address		SKB Rosemount Industrial Waste Facility 13425 Courthouse Blvd. Rosemount, MN 55068 651-438-1500			
8. U.S. DOT Description (including Proper Shipping Name)		9. Containers		10. Total Quantity	11. Unit Wt/Vol
		No.	Type		
a. Non-Hazardous Industrial Waste (Mercury Contaminated Soil > 10mg/kg) Job #23-6600 Jesse Wilcox					
b.					
c.					
d.					
13. Additional Descriptions for Materials Listed Above (Indicate waste stream Approval # below)		14. Special Handling Procedures for Wastes Listed Above			
a. MI 23-0133 Mercury Contaminated Soil > 10mg/kg					
b. MI					
c. MI					
d. MI					
15. Special Handling Instructions and Additional Information		SKB Use Only			
Emergency Contact:		Load # _____			
		Scale Wt. _____			
		Tons/Yds. _____			
16. GENERATOR'S CERTIFICATION: I hereby declare that the contents of this consignment are fully and accurately described above by proper shipping name and are classified, packed, marked, and labeled, and are in all respects in proper condition for transport by highway according to applicable international and national government regulations.					
Printed/Typed Name Agent for St. Paul Port Authority		Signature		Month Day Year 11 00 23	
17. Transporter 1 Acknowledged of Receipt of Materials					
Printed/Typed Name Inocencio		Signature		Month Day Year 11 01 23	
18. Transporter 2 Acknowledgement of Receipt of Materials					
Printed/Typed Name		Signature		Month Day Year	
19. Discrepancy Indication Space					
20. Facility Owner or Operator: Certification of receipt of non-hazardous materials covered by this Manifest except as noted in Item 19.					
Printed/Typed Name BH		Signature		Month Day Year 11 01 23	

White - Return to Generator      Canary - Facility Copy      Goldenrod - Generator Copy

Pink - Transporter

Industrial-Rosemont  
13425 Courthouse Blvd.  
Rosemount, MN 55068

197 CARL BOLANDER & SONS CO.  
251 STARKEY STREET  
ST. PAUL MN 55107



SITE	TICKET	GRID		WEIGHMASTER	
002	00853758	11		Lisa Dean	
DATE IN	DATE OUT	TIME IN	TIME OUT	VEHICLE	ROLL OFF
10/05/23	10/05/23	13:01	13:01	VTE039	23-0133
REFERENCE			ORIGIN		
23-0133			VIN: YBX3235_MN_4AXELS		

SCALE 1 GROSS WT 56860 LB Inbound Ticket  
STORED TARE WT 27820 LB  
NET WEIGHT 29040 LB

QTY.	UNIT	DESCRIPTION	RATE	EXTENSION	FEE	TOTAL
14.52	TON	SOIL TON				

This facility will only accept non-hazardous industrial  
recyclables or construction, and demolition waste.  
We will not accept any loads containing any  
non-approved wastes or hazardous waste.651-438-1500  
Generator: ST PAUL PORT AUTHORITY-HEIGHTS  
Address: 2200 Larpenteur Ave E  
City/State St Paul, MN 55109  
Manifest: 1953176

SIGNATURE \_\_\_\_\_

NET AMOUNT
TENDERED
CHANGE
CHECK NO.

Industrial-Rosemont  
13425 Courthouse Blvd.  
Rosemount, MN 55068

197 CARL BOLANDER & SONS CO.  
251 STARKEY STREET  
ST. PAUL MN 55107

SITE	TICKET	GRID		WEIGHMASTER	
002	00853758	11		Lisa Dean	
DATE IN	DATE OUT	TIME IN	TIME OUT	VEHICLE	ROLL OFF
10/05/23	10/05/23	13:01	13:01	VTE039	23-0133
REFERENCE			ORIGIN		
23-0133			VIN: YBX3235_MN_4AXELS		

SCALE 1 GROSS WT 56860 LB Inbound Ticket  
STORED TARE WT 27820 LB  
NET WEIGHT 29040 LB

QTY.	UNIT	DESCRIPTION	RATE	EXTENSION	FEE	TOTAL
14.52	TON	SOIL TON				

This facility will only accept non-hazardous industrial  
recyclables or construction, and demolition waste.  
We will not accept any loads containing any  
non-approved wastes or hazardous waste.651-438-1500  
Generator: ST PAUL PORT AUTHORITY-HEIGHTS  
Address: 2200 Larpenteur Ave E  
City/State St Paul, MN 55109  
Manifest: 1953176

SIGNATURE \_\_\_\_\_

NET AMOUNT
TENDERED
CHANGE
CHECK NO.



# SKB Rosemount Industrial Waste Facility

1953176

Shipping Manifest		1. Generator's US EPA ID No. (if any)		2. Page 1 of page(s)	
3. Generator's Name and Facility Address St. Paul Port Authority 2200 Larpenteur Ave E, St. Paul, MN 55109		Mailing Address St. Paul Port Authority The Heights 400 Wabasha St. N, Ste. #240, St. Paul, MN 55102 Fax (651) 223-5198			
4. Generator's Phone (651) 204-6241					
5. Transporter 1 Company Name		Phone:			
6. Transporter 2 Company Name		Phone:			
7. Designated Facility Name and Site Address		SKB Rosemount Industrial Waste Facility 13425 Courthouse Blvd. Rosemount, MN 55068 651-438-1500			
8. U.S. DOT Description (including Proper Shipping Name)		9. Containers		10. Total Quantity	11. Unit Wt/Vol
		No.	Type		
a. Non-Hazardous Industrial Waste (Mercury Contaminated Soil > 10mg/kg) Job #23-6600 Jesse Wilcox					
b.					
c.					
d.					
13. Additional Descriptions for Materials Listed Above (indicate waste stream Approval # below)		14. Special Handling Procedures for Wastes Listed Above			
a. MI 23-0133 Mercury Contaminated Soil > 10mg/kg					
b. MI					
c. MI					
d. MI					
15. Special Handling Instructions and Additional Information		SKB Use Only			
Emergency Contact:		Load # _____ Scale Wt. _____ Tons/Yds. _____			
16. GENERATOR'S CERTIFICATION: I hereby declare that the contents of this consignment are fully and accurately described above by proper shipping name and are classified, packed, marked, and labeled, and are in all respects in proper condition for transport by highway according to applicable international and national government regulations.					
Printed/Typed Name Agent for St. Paul Port Authority		Signature		Month Day Year	
17. Transporter 1 Acknowledged Receipt of Materials		Signature		Month Day Year	
Printed/Typed Name		Signature		Month Day Year	
18. Transporter 2 Acknowledgement of Receipt of Materials		Signature		Month Day Year	
Printed/Typed Name		Signature		Month Day Year	
19. Discrepancy Indication Space					
20. Facility Owner or Operator: Certification of receipt of non-hazardous materials covered by this Manifest except as noted in Item 19.					
Printed/Typed Name		Signature		Month Day Year	

White - Return to Generator

Canary - Facility Copy

Pink - Transporter

Goldenrod - Generator Copy



Industrial-Rosemont  
13425 Courthouse Blvd.  
Rosemount, MN 55068



197 CARL BOLANDER & SONS CO.  
251 STARKEY STREET  
ST. PAUL MN 55107

SITE	TICKET	GRID		WEIGHMASTER	
002	00853759	11		BROOKE H	
DATE IN	DATE OUT	TIME IN	TIME OUT	VEHICLE	ROLL OFF
10/05/23	10/05/23	13:01	13:01	MJT51	23-0133
REFERENCE			ORIGIN		
23-0133			VIN: YCA5224_MN_6AXLES		

SCALE 2 GROSS WT 61000 LB Inbound Ticket  
STORED TARE WT 30800 LB  
NET WEIGHT 30200 LB

QTY.	UNIT	DESCRIPTION	RATE	EXTENSION	FEE	TOTAL
15.10	TON	SOIL TON				

This facility will only accept non-hazardous industrial  
recyclables or construction, and demolition waste.

We will not accept any loads containing any  
non-approved wastes or hazardous waste.651-438-1500

Generator: ST PAUL PORT AUTHORITY-HEIGHTS

Address: 2200 Larpenteur Ave E

City/State St Paul, MN 55109

Manifest: 1953175

SKB-WCI 4410

SIGNATURE \_\_\_\_\_

NET AMOUNT

TENDERED

CHANGE

CHECK NO.

Industrial-Rosemont  
13425 Courthouse Blvd.  
Rosemount, MN 55068

197 CARL BOLANDER & SONS CO.  
251 STARKEY STREET  
ST. PAUL MN 55107

SITE	TICKET	GRID		WEIGHMASTER	
002	00853759	11		BROOKE H	
DATE IN	DATE OUT	TIME IN	TIME OUT	VEHICLE	ROLL OFF
10/05/23	10/05/23	13:01	13:01	MJT51	23-0133
REFERENCE			ORIGIN		
23-0133			VIN: YCA5224_MN_6AXLES		

SCALE 2 GROSS WT 61000 LB Inbound Ticket  
STORED TARE WT 30800 LB  
NET WEIGHT 30200 LB

QTY.	UNIT	DESCRIPTION	RATE	EXTENSION	FEE	TOTAL
15.10	TON	SOIL TON				

This facility will only accept non-hazardous industrial  
recyclables or construction, and demolition waste.

We will not accept any loads containing any  
non-approved wastes or hazardous waste.651-438-1500

Generator: ST PAUL PORT AUTHORITY-HEIGHTS

Address: 2200 Larpenteur Ave E

City/State St Paul, MN 55109

Manifest: 1953175

SKB-WCI 4410

SIGNATURE \_\_\_\_\_

NET AMOUNT

TENDERED

CHANGE

CHECK NO.



# SKB Rosemount Industrial Waste Facility

1953175

Shipping Manifest		1. Generator's US EPA ID No. (if any)		2. Page 1 of page(s)	
3. Generator's Name and Facility Address St. Paul Port Authority 2200 Larpenteur Ave E, St. Paul, MN 55109		Mailing Address St. Paul Port Authority The Heights 400 Wabasha St. N, Ste. #240, St. Paul, MN 55102 Fax (651) 223-5198			
4. Generator's Phone (651) 204-6241		Phone:			
5. Transporter 1 Company Name		Phone:			
6. Transporter 2 Company Name		Phone:			
7. Designated Facility Name and Site Address		SKB Rosemount Industrial Waste Facility 13425 Courthouse Blvd. Rosemount, MN 55068 651-438-1500			
8. U.S. DOT Description (including Proper Shipping Name)		9. Containers		10. Total Quantity	11. Unit Wt/Vol
		No.	Type		
a. Non-Hazardous Industrial Waste (Mercury Contaminated Soil > 10mg/kg) Job #23-6600 Jesse Wilcox					
b.					
c.					
d.					
13. Additional Descriptions for Materials Listed Above (indicate waste stream Approval # below)		14. Special Handling Procedures for Wastes Listed Above			
a. MI 23-0133 Mercury Contaminated Soil > 10mg/kg					
b. MI					
c. MI					
d. MI					
15. Special Handling Instructions and Additional Information		SKB Use Only			
Emergency Contact:		Load # _____ Scale Wt. _____ Tons/Yds. _____			
16. GENERATOR'S CERTIFICATION: I hereby declare that the contents of this consignment are fully and accurately described above by proper shipping name and are classified, packed, marked, and labeled, and are in all respects in proper condition for transport by highway according to applicable international and national government regulations.					
Printed/Typed Name Agent for St. Paul Port Authority		Signature		Month Day Year 11 00 23	
17. Transporter 1 Acknowledged of Receipt of Materials		Signature		Month Day Year	
Printed/Typed Name		Signature		Month Day Year	
18. Transporter 2 Acknowledged of Receipt of Materials		Signature		Month Day Year	
Printed/Typed Name		Signature		Month Day Year	
19. Discrepancy Indication Space					
20. Facility Owner or Operator: Certification of receipt of non-hazardous materials covered by this Manifest except as noted in Item 19.					
Printed/Typed Name		Signature		Month Day Year	
BH		Bry		11 05 23	

White - Return to Generator      Pink - Transporter      Canary - Facility Copy      Goldenrod - Generator Copy

Industrial-Rosemont  
13425 Courthouse Blvd.  
Rosemont, MN 55068

197 CARL BOLANDER & SONS CO.  
251 STARKEY STREET  
ST. PAUL MN 55107



SITE		TICKET		GRID		WEIGHMASTER	
002		00853760		11		Lisa Dean	
DATE IN	DATE OUT	TIME IN	TIME OUT	VEHICLE	ROLL OFF		
10/05/23	10/05/23	13:02	13:02	TWITCH88	23-0133		
REFERENCE				ORIGIN			
23-0133				VIN: YCB6777_MN_SAXLE			

SCALE 1 GROSS WT 65660 LB  
STORED TARE WT 29880 LB  
NET WEIGHT 35780 LB  
Inbound Ticket

QTY.	UNIT	DESCRIPTION	RATE	EXTENSION	FEE	TOTAL
17.89	TON	SOIL TON				

This facility will only accept non-hazardous industrial  
recyclables or construction, and demolition waste.

We will not accept any loads containing any  
non-approved wastes or hazardous waste.651-438-1500

Generator: ST PAUL PORT AUTHORITY-HEIGHTS

Address: 2200 Larpenteur Ave E

City/State: St Paul, MN 55109

Manifest: 1953177

SIGNATURE \_\_\_\_\_

NET AMOUNT

TENDERED

CHANGE

CHECK NO.

Industrial-Rosemont  
13425 Courthouse Blvd.  
Rosemont, MN 55068

197 CARL BOLANDER & SONS CO.  
251 STARKEY STREET  
ST. PAUL MN 55107

SITE		TICKET		GRID		WEIGHMASTER	
002		00853760		11		Lisa Dean	
DATE IN	DATE OUT	TIME IN	TIME OUT	VEHICLE	ROLL OFF		
10/05/23	10/05/23	13:02	13:02	TWITCH88	23-0133		
REFERENCE				ORIGIN			
23-0133				VIN: YCB6777_MN_SAXLE			

SCALE 1 GROSS WT 65660 LB  
STORED TARE WT 29880 LB  
NET WEIGHT 35780 LB  
Inbound Ticket

QTY.	UNIT	DESCRIPTION	RATE	EXTENSION	FEE	TOTAL
17.89	TON	SOIL TON				

This facility will only accept non-hazardous industrial  
recyclables or construction, and demolition waste.

We will not accept any loads containing any  
non-approved wastes or hazardous waste.651-438-1500

Generator: ST PAUL PORT AUTHORITY-HEIGHTS

Address: 2200 Larpenteur Ave E

City/State: St Paul, MN 55109

Manifest: 1953177

SKB-WCI4410

SIGNATURE \_\_\_\_\_

NET AMOUNT

TENDERED

CHANGE

CHECK NO.



# SKB Rosemount Industrial Waste Facility

1953177

Shipping Manifest		1. Generator's US EPA ID No. (if any)		2. Page 1 of page(s)	
3. Generator's Name and Facility Address St. Paul Port Authority 2200 Larpeur Ave E, St. Paul, MN 55109		Mailing Address St. Paul Port Authority The Heights 400 Wabasha St. N, Ste. #240, St. Paul, MN 55102 Fax (651) 223-5198			
4. Generator's Phone (651) 204-6241					
5. Transporter 1 Company Name <i>Truitt Trucking</i>		Phone:			
6. Transporter 2 Company Name		Phone:			
7. Designated Facility Name and Site Address SKB Rosemount Industrial Waste Facility 13425 Courthouse Blvd. Rosemount, MN 55068		651-438-1500			
8. U.S. DOT Description (Including Proper Shipping Name)		9. Containers		10. Total Quantity	
		No. Type		Unit Wt/Vol	
a. Non-Hazardous Industrial Waste (Mercury Contaminated Soil > 10mg/kg) Job #23-6600 Jesse Wilcox					
b.					
c.					
d.					
13. Additional Descriptions for Materials Listed Above (indicate waste stream Approval # below)		14. Special Handling Procedures for Wastes Listed Above			
a. MI 23-0133 Mercury Contaminated Soil > 10mg/kg					
b. MI					
c. MI					
d. MI					
15. Special Handling Instructions and Additional Information Emergency Contact:		SKB Use Only Load # Scale Wt. Tons/Yds.			
16. GENERATOR'S CERTIFICATION: I hereby declare that the contents of this consignment are fully and accurately described above by proper shipping name and are classified, packed, marked, and labeled, and are in all respects in proper condition for transport by highway according to applicable international and national government regulations.					
Printed/Typed Name Agent for St. Paul Port Authority		Signature		Month Day Year 11 08 23	
17. Transporter 1 Acknowledged of Receipt of Materials		Signature		Month Day Year 10 05 23	
18. Transporter 2 Acknowledgement of Receipt of Materials		Signature		Month Day Year	
19. Discrepancy Indication Space					
20. Facility Owner or Operator: Certification of receipt of non-hazardous materials covered by this Manifest except as noted in Item 19.					
Printed/Typed Name		Signature		Month Day Year 10 05 23	

White - Return to Generator

Canary - Facility Copy

Pink - Transporter

Goldenrod - Generator Copy

Industrial-Rosemont  
13425 Courthouse Blvd.  
Rosemount, MN 55068



197 CARL BOLANDER & SONS CO.  
251 STARKEY STREET  
ST. PAUL MN 55107

SITE	TICKET	GRID		WEIGHMASTER	
002	00853765	11		BROOKE H	
DATE IN	DATE OUT	TIME IN	TIME OUT	VEHICLE	ROLL OFF
10/05/23	10/05/23	13:05	13:05	VTE040	23-0133
REFERENCE			ORIGIN		
23-0133			VIN: YBV7960_MN_5AXLES-1		

SCALE 2 GROSS WT 59440 LB Inbound Ticket  
STORED TARE WT 29200 LB  
NET WEIGHT 30240 LB

QTY.	UNIT	DESCRIPTION	RATE	EXTENSION	FEE	TOTAL
15.12	TON	SOIL TON				

This facility will only accept non-hazardous industrial  
recyclables or construction, and demolition waste.

We will not accept any loads containing any  
non-approved wastes or hazardous waste.651-438-1500

Generator: ST PAUL PORT AUTHORITY-HEIGHTS

Address: 2200 Larpenteur Ave E

City/State St Paul, MN 55109

Manifest: 1953178

SKB-WCI4410

SIGNATURE \_\_\_\_\_

NET AMOUNT

TENDERED

CHANGE

CHECK NO.

Industrial-Rosemont  
13425 Courthouse Blvd.  
Rosemount, MN 55068

197 CARL BOLANDER & SONS CO.  
251 STARKEY STREET  
ST. PAUL MN 55107

SITE	TICKET	GRID		WEIGHMASTER	
002	00853765	11		BROOKE H	
DATE IN	DATE OUT	TIME IN	TIME OUT	VEHICLE	ROLL OFF
10/05/23	10/05/23	13:05	13:05	VTE040	23-0133
REFERENCE			ORIGIN		
23-0133			VIN: YBV7960_MN_5AXLES-1		

SCALE 2 GROSS WT 59440 LB Inbound Ticket  
STORED TARE WT 29200 LB  
NET WEIGHT 30240 LB

QTY.	UNIT	DESCRIPTION	RATE	EXTENSION	FEE	TOTAL
15.12	TON	SOIL TON				

This facility will only accept non-hazardous industrial  
recyclables or construction, and demolition waste.

We will not accept any loads containing any  
non-approved wastes or hazardous waste.651-438-1500

Generator: ST PAUL PORT AUTHORITY-HEIGHTS

Address: 2200 Larpenteur Ave E

City/State St Paul, MN 55109

Manifest: 1953178

SKB-WCI4410

SIGNATURE \_\_\_\_\_

NET AMOUNT

TENDERED

CHANGE

CHECK NO.



# SKB Rosemount Industrial Waste Facility

1953178

Shipping Manifest		1. Generator's US EPA ID No. (if any)		2. Page 1 of page(s)	
3. Generator's Name and Facility Address St. Paul Port Authority 2200 Larpenteur Ave E, St. Paul, MN 55109		Mailing Address St. Paul Port Authority The Heights 400 Wabasha St. N, Ste. #240, St. Paul, MN 55102 Fax (651) 223-5198			
4. Generator's Phone (651) 204-6241					
5. Transporter 1 Company Name VF&E		Phone:			
6. Transporter 2 Company Name		Phone:			
7. Designated Facility Name and Site Address SKB Rosemount Industrial Waste Facility 13425 Courthouse Blvd. Rosemount, MN 55068		651-438-1500			
8. U.S. DOT Description (including Proper Shipping Name)		9. Containers		10. Total Quantity	
		No. Type		Unit Wt/Vol	
a. Non-Hazardous Industrial Waste (Mercury Contaminated Soil > 10mg/kg) Job #23-6600 Jesse Wilcox					
b.					
c.					
d.					
13. Additional Descriptions for Materials Listed Above (indicate waste stream Approval # below) a. MI 23-0133 Mercury Contaminated Soil > 10mg/kg b. MI c. MI d. MI		14. Special Handling Procedures for Wastes Listed Above			
15. Special Handling Instructions and Additional Information Emergency Contact:		SKB Use Only Load # Scale Wt. Tons/Yds.			
16. GENERATOR'S CERTIFICATION: I hereby declare that the contents of this consignment are fully and accurately described above by proper shipping name and are classified, packed, marked, and labeled, and are in all respects in proper condition for transport by highway according to applicable international and national government regulations.					
Printed/Typed Name Agent for St. Paul Port Authority		Signature		Month Day Year 11 00 12 03	
17. Transporter 1 Acknowledged of Receipt of Materials		Signature		Month Day Year 11 01 15 13	
Printed/Typed Name George Narvaez		Signature		Month Day Year 11 01 15 13	
18. Transporter 2 Acknowledgement of Receipt of Materials		Signature		Month Day Year	
Printed/Typed Name		Signature		Month Day Year	
19. Discrepancy Indication Space					
20. Facility Owner or Operator: Certification of receipt of non-hazardous materials covered by this Manifest except as noted in Item 19.					
Printed/Typed Name BH		Signature		Month Day Year 11 01 15 13	

White - Return to Generator

Canary - Facility Copy

Pink - Transporter

Goldenrod - Generator Copy

Industrial-Rosemont  
13425 Courthouse Blvd.  
Rosemont, MN 55068

197 CARL BOLANDER & SONS CO.  
251 STARKEY STREET  
ST. PAUL MN 55107



SITE	TICKET	GRID		WEIGHMASTER	
002	00853768	11		Lisa Dean	
DATE IN	DATE OUT	TIME IN	TIME OUT	VEHICLE	ROLL OFF
10/05/23	10/05/23	13:08	13:08	DCST2	23-0133
REFERENCE			ORIGIN		
23-0133			VIN: YBJ9506_MN_4AXLES		

SCALE 1 GROSS WT 57240 LB Inbound Ticket  
STORED TARE WT 24560 LB  
NET WEIGHT 32680 LB

QTY.	UNIT	DESCRIPTION	RATE	EXTENSION	FEE	TOTAL
16.34	TON	SOIL TON				

This facility will only accept non-hazardous industrial  
recyclables or construction, and demolition waste.

We will not accept any loads containing any  
non-approved wastes or hazardous waste.651-438-1500

Generator: ST PAUL PORT AUTHORITY-HEIGHTS

Address: 2200 Larpenteur Ave E

City/State St Paul, MN 55109

Manifest: 1953179

SIGNATURE \_\_\_\_\_

NET AMOUNT

TENDERED

CHANGE

CHECK NO.

Industrial-Rosemont  
13425 Courthouse Blvd.  
Rosemont, MN 55068

197 CARL BOLANDER & SONS CO.  
251 STARKEY STREET  
ST. PAUL MN 55107

SITE	TICKET	GRID		WEIGHMASTER	
002	00853768	11		Lisa Dean	
DATE IN	DATE OUT	TIME IN	TIME OUT	VEHICLE	ROLL OFF
10/05/23	10/05/23	13:08	13:08	DCST2	23-0133
REFERENCE			ORIGIN		
23-0133			VIN: YBJ9506_MN_4AXLES		

SCALE 1 GROSS WT 57240 LB Inbound Ticket  
STORED TARE WT 24560 LB  
NET WEIGHT 32680 LB

QTY.	UNIT	DESCRIPTION	RATE	EXTENSION	FEE	TOTAL
16.34	TON	SOIL TON				

This facility will only accept non-hazardous industrial  
recyclables or construction, and demolition waste.

We will not accept any loads containing any  
non-approved wastes or hazardous waste.651-438-1500

Generator: ST PAUL PORT AUTHORITY-HEIGHTS

Address: 2200 Larpenteur Ave E

City/State St Paul, MN 55109

Manifest: 1953179

SKB-WCI 4410

SIGNATURE \_\_\_\_\_

NET AMOUNT

TENDERED

CHANGE

CHECK NO.



# SKB Rosemount Industrial Waste Facility

1953179

Shipping Manifest		1. Generator's US EPA ID No. (if any)		2. Page 1 of page(s)	
3. Generator's Name and Facility Address St. Paul Port Authority 2200 Larpenteur Ave E, St. Paul, MN 55109		Mailing Address St. Paul Port Authority The Heights 400 Wabasha St. N, Ste. #240, St. Paul, MN 55102 Fax (651) 223-5198			
4. Generator's Phone (651) 204-6241		5. Transporter 1 Company Name			
		Phone:			
6. Transporter 2 Company Name		Phone:			
7. Designated Facility Name and Site Address		SKB Rosemount Industrial Waste Facility 13425 Courthouse Blvd. Rosemount, MN 55068 651-438-1500			
8. U.S. DOT Description (Including Proper Shipping Name)		9. Containers		10. Total Quantity	11. Unit Wt/Vol
		No.	Type		
a. Non-Hazardous Industrial Waste (Mercury Contaminated Soil>10mg/kg) Job #23-6600 Jesse Wilcox					
b.					
c.					
d.					
13. Additional Descriptions for Materials Listed Above (Indicate waste stream Approval # below)		14. Special Handling Procedures for Wastes Listed Above			
a. MI 23-0133 Mercury Contaminated Soil>10mg/kg					
b. MI					
c. MI					
d. MI					
15. Special Handling Instructions and Additional Information		SKB Use Only			
Emergency Contact:		Load # _____			
		Scale Wt. _____			
		Tons/Yds. _____			
16. GENERATOR'S CERTIFICATION: I hereby declare that the contents of this consignment are fully and accurately described above by proper shipping name and are classified, packed, marked, and labeled, and are in all respects in proper condition for transport by highway according to applicable international and national government regulations.					
Printed/Typed Name Agent for St. Paul Port Authority		Signature		Month Day Year 10 05 23	
17. Transporter 1 Acknowledged of Receipt of Materials					
Printed/Typed Name Deward Sutton		Signature		Month Day Year 10 05 23	
18. Transporter 2 Acknowledgement of Receipt of Materials					
Printed/Typed Name		Signature		Month Day Year	
19. Discrepancy Indication Space					
20. Facility Owner or Operator: Certification of receipt of non-hazardous materials covered by this Manifest except as noted in Item 19.					
Printed/Typed Name		Signature		Month Day Year 05 23	

White - Return to Generator

Canary - Facility Copy

Pink - Transporter

Goldenrod - Generator Copy



Industrial-Rosemont  
13425 Courthouse Blvd.  
Rosemount, MN 55068



197 CARL BOLANDER & SONS CO.  
251 STARKEY STREET  
ST. PAUL MN 55107

SITE	TICKET	GRID		WEIGHMASTER	
002	00853778	11		Lisa Dean	
DATE IN	DATE OUT	TIME IN	TIME OUT	VEHICLE	ROLL OFF
10/05/23	10/05/23	13:17	13:17	KTM430	23-0133
REFERENCE			ORIGIN		
23-0133			VIN: YBV9987_MN_5AXLES		

SCALE 1 GROSS WT 64220 LB Inbound Ticket  
STORED TARE WT 28000 LB  
NET WEIGHT 36220 LB

QTY.	UNIT	DESCRIPTION	RATE	EXTENSION	FEE	TOTAL
18.11	TON	SOIL TON				

This facility will only accept non-hazardous industrial  
recyclables or construction, and demolition waste.  
We will not accept any loads containing any  
non-approved wastes or hazardous waste.651-438-1500  
Generator: ST PAUL PORT AUTHORITY-HEIGHTS  
Address: 2200 Larpenteur Ave E  
City/State St Paul, MN 55109  
Manifest: 1953180

SIGNATURE \_\_\_\_\_

NET AMOUNT
TENDERED
CHANGE
CHECK NO.

Industrial-Rosemont  
13425 Courthouse Blvd.  
Rosemount, MN 55068

197 CARL BOLANDER & SONS CO.  
251 STARKEY STREET  
ST. PAUL MN 55107

SITE	TICKET	GRID		WEIGHMASTER	
002	00853778	11		Lisa Dean	
DATE IN	DATE OUT	TIME IN	TIME OUT	VEHICLE	ROLL OFF
10/05/23	10/05/23	13:17	13:17	KTM430	23-0133
REFERENCE			ORIGIN		
23-0133			VIN: YBV9987_MN_5AXLES		

SCALE 1 GROSS WT 64220 LB Inbound Ticket  
STORED TARE WT 28000 LB  
NET WEIGHT 36220 LB

QTY.	UNIT	DESCRIPTION	RATE	EXTENSION	FEE	TOTAL
18.11	TON	SOIL TON				

This facility will only accept non-hazardous industrial  
recyclables or construction, and demolition waste.  
We will not accept any loads containing any  
non-approved wastes or hazardous waste.651-438-1500  
Generator: ST PAUL PORT AUTHORITY-HEIGHTS  
Address: 2200 Larpenteur Ave E  
City/State St Paul, MN 55109  
Manifest: 1953180

SKB-WCI 4410

SIGNATURE \_\_\_\_\_

NET AMOUNT
TENDERED
CHANGE
CHECK NO.



# SKB Rosemount Industrial Waste Facility

1953180

Shipping Manifest		1. Generator's US EPA ID No. (if any)		2. Page 1 of page(s)	
3. Generator's Name and Facility Address St. Paul Port Authority 2200 Larpenteur Ave E, St. Paul, MN 55109		Mailing Address St. Paul Port Authority The Heights 400 Wabasha St. N, Ste. #240, St. Paul, MN 55102 Fax (651) 223-5198			
4. Generator's Phone (651) 204-6241					
5. Transporter 1 Company Name <i>Kim 430</i>		Phone:			
6. Transporter 2 Company Name		Phone:			
7. Designated Facility Name and Site Address SKB Rosemount Industrial Waste Facility 13425 Courthouse Blvd. Rosemount, MN 55068 651-438-1500					
8. U.S. DOT Description (including Proper Shipping Name)		9. Containers		10. Total Quantity	11. Unit Wt/Vol
		No.	Type		
a. Non-Hazardous Industrial Waste (Mercury Contaminated Soil > 10mg/kg) Job #23-6600 Jesse Wilcox					
b.					
c.					
d.					
13. Additional Descriptions for Materials Listed Above (indicate waste stream Approval # below) a. MI 23-0133 Mercury Contaminated Soil > 10mg/kg b. MI c. MI d. MI		14. Special Handling Procedures for Wastes Listed Above			
15. Special Handling Instructions and Additional Information Emergency Contact:		SKB Use Only Load # Scale Wt. Tons/Yds.			
16. GENERATOR'S CERTIFICATION: I hereby declare that the contents of this consignment are fully and accurately described above by proper shipping name and are classified, packed, marked, and labeled, and are in all respects in proper condition for transport by highway according to applicable international and national government regulations					
Printed/Typed Name Agent for St. Paul Port Authority		Signature <i>[Signature]</i>		Month Day Year <i>11/00/23</i>	
17. Transporter 1 Acknowledged of Receipt of Materials					
Printed/Typed Name <i>Kanika</i>		Signature <i>[Signature]</i>		Month Day Year <i>11/01/23</i>	
18. Transporter 2 Acknowledgement of Receipt of Materials					
Printed/Typed Name		Signature		Month Day Year	
19. Discrepancy Indication Space					
20. Facility Owner or Operator: Certification of receipt of non-hazardous materials covered by this Manifest except as noted in Item 19.					
Printed/Typed Name		Signature <i>[Signature]</i>		Month Day Year <i>11/05/23</i>	

White - Return to Generator      Pink - Transporter      Canary - Facility Copy      Goldenrod - Generator Copy

Industrial-Rosemont  
13425 Courthouse Blvd.  
Rosemont, MN 55068



197 CARL BOLANDER & SONS CO.  
251 STARKEY STREET  
ST. PAUL MN 55107

SITE	TICKET	GRID		WEIGHMASTER	
002	00853781	6		BROOKE H	
DATE IN	DATE OUT	TIME IN	TIME OUT	VEHICLE	ROLL OFF
10/05/23	10/05/23	13:20	13:20	MTS02	23-0133
REFERENCE			ORIGIN		
23-0133			VIN: 1448515_OH_5AXLES		

SCALE 2 GROSS WT 72900 LB  
STORED TARE WT 32280 LB  
NET WEIGHT 40620 LB

Inbound Ticket

QTY.	UNIT	DESCRIPTION	RATE	EXTENSION	FEE	TOTAL
20.31	TON	SOIL TON				

This facility will only accept non-hazardous industrial  
recyclables or construction, and demolition waste.

We will not accept any loads containing any  
non-approved wastes or hazardous waste.651-438-1500

Generator: ST PAUL PORT AUTHORITY-HEIGHTS

Address: 2200 Larpenteur Ave E

City/State St Paul, MN 55109

Manifest: 1953181

SKB-WCI 4410

SIGNATURE \_\_\_\_\_

NET AMOUNT

TENDERED

CHANGE

CHECK NO.

Industrial-Rosemont  
13425 Courthouse Blvd.  
Rosemont, MN 55068

197 CARL BOLANDER & SONS CO.  
251 STARKEY STREET  
ST. PAUL MN 55107

SITE	TICKET	GRID		WEIGHMASTER	
002	00853781	6		BROOKE H	
DATE IN	DATE OUT	TIME IN	TIME OUT	VEHICLE	ROLL OFF
10/05/23	10/05/23	13:20	13:20	MTS02	23-0133
REFERENCE			ORIGIN		
23-0133			VIN: 1448515_OH_5AXLES		

SCALE 2 GROSS WT 72900 LB  
STORED TARE WT 32280 LB  
NET WEIGHT 40620 LB

Inbound Ticket

QTY.	UNIT	DESCRIPTION	RATE	EXTENSION	FEE	TOTAL
20.31	TON	SOIL TON				

This facility will only accept non-hazardous industrial  
recyclables or construction, and demolition waste.

We will not accept any loads containing any  
non-approved wastes or hazardous waste.651-438-1500

Generator: ST PAUL PORT AUTHORITY-HEIGHTS

Address: 2200 Larpenteur Ave E

City/State St Paul, MN 55109

Manifest: 1953181

SKB-WCI 4410

SIGNATURE \_\_\_\_\_

NET AMOUNT

TENDERED

CHANGE

CHECK NO.



# SKB Rosemount Industrial Waste Facility

1953181

Shipping Manifest		1. Generator's US EPA ID No. (if any)		2. Page 1 of page(s)	
3. Generator's Name and Facility Address St. Paul Port Authority 2200 Larpenteur Ave E, St. Paul, MN 55109		Mailing Address St. Paul Port Authority The Heights 400 Wabasha St. N, Ste. #240, St. Paul, MN 55102 Fax (651) 223-5198			
4. Generator's Phone (651) 204-6241					
5. Transporter 1 Company Name <u>M-T-S</u>		Phone: <u>610-458-9613</u>			
6. Transporter 2 Company Name		Phone:			
7. Designated Facility Name and Site Address SKB Rosemount Industrial Waste Facility 13425 Courthouse Blvd. Rosemount, MN 55068		651-438-1500			
8. U.S. DOT Description (including Proper Shipping Name)		9. Containers No. Type		10. Total Quantity	11. Unit Wt/Vol
a. Non-Hazardous Industrial Waste (Mercury Contaminated Soil > 10mg/kg) Job #23-6600 Jesse Wilcox					
b.					
c.					
d.					
13. Additional Descriptions for Materials Listed Above (indicate waste stream Approval # below) a. MI 23-0133 Mercury Contaminated Soil > 10mg/kg b. MI c. MI d. MI		14. Special Handling Procedures for Wastes Listed Above			
15. Special Handling Instructions and Additional Information Emergency Contact:		SKB Use Only Load # _____ Scale Wt. _____ Tons/Yds. _____			
16. GENERATOR'S CERTIFICATION: I hereby declare that the contents of this consignment are fully and accurately described above by proper shipping name and are classified, packed, marked, and labeled, and are in all respects in proper condition for transport by highway according to applicable international and national government regulations.					
Printed/Typed Name Agent for St. Paul Port Authority		Signature		Month Day Year <u>10 06 23</u>	
17. Transporter 1 Acknowledged of Receipt of Materials		Printed/Typed Name <u>Kenneth Harrison</u>		Signature <u>[Signature]</u>	
18. Transporter 2 Acknowledgement of Receipt of Materials		Printed/Typed Name		Month Day Year <u>11 09 23</u>	
19. Discrepancy Indication Space		Signature		Month Day Year	
20. Facility Owner or Operator: Certification of receipt of non-hazardous materials covered by this Manifest except as noted in Item 19.					
Printed/Typed Name <u>BH</u>		Signature <u>[Signature]</u>		Month Day Year <u>11 05 23</u>	

White - Return to Generator      Pink - Transporter      Canary - Facility Copy      Goldenrod - Generator Copy

Industrial-Rosemont  
13425 Courthouse Blvd.  
Rosemount, MN 55068



197 CARL BOLANDER & SONS CO.  
251 STARKEY STREET  
ST. PAUL MN 55107

SITE	TICKET	GRID		WEIGHMASTER	
002	00853789	11		BROOKE H	
DATE IN	DATE OUT	TIME IN	TIME OUT	VEHICLE	ROLL OFF
10/05/23	10/05/23	13:25	13:25	VTE048	23-0133
REFERENCE			ORIGIN		
23-0133			VIN: YBY4440_MN_5AXLES		

SCALE 2 GROSS WT 65120 LB  
STORED TARE WT 29180 LB  
NET WEIGHT 35940 LB

Inbound Ticket

QTY.	UNIT	DESCRIPTION	RATE	EXTENSION	FEE	TOTAL
17.97	TON	SOIL TON				

This facility will only accept non-hazardous industrial  
recyclables or construction, and demolition waste.

We will not accept any loads containing any  
non-approved wastes or hazardous waste.651-438-1500

Generator: ST PAUL PORT AUTHORITY-HEIGHTS

Address: 2200 Larpenteur Ave E

City/State St Paul, MN 55109

Manifest: 1953182

SKB-WCI 4410

SIGNATURE \_\_\_\_\_

NET AMOUNT

TENDERED

CHANGE

CHECK NO.

Industrial-Rosemont  
13425 Courthouse Blvd.  
Rosemount, MN 55068

197 CARL BOLANDER & SONS CO.  
251 STARKEY STREET  
ST. PAUL MN 55107

SITE	TICKET	GRID		WEIGHMASTER	
002	00853789	11		BROOKE H	
DATE IN	DATE OUT	TIME IN	TIME OUT	VEHICLE	ROLL OFF
10/05/23	10/05/23	13:25	13:25	VTE048	23-0133
REFERENCE			ORIGIN		
23-0133			VIN: YBY4440_MN_5AXLES		

SCALE 2 GROSS WT 65120 LB  
STORED TARE WT 29180 LB  
NET WEIGHT 35940 LB

Inbound Ticket

QTY.	UNIT	DESCRIPTION	RATE	EXTENSION	FEE	TOTAL
17.97	TON	SOIL TON				

This facility will only accept non-hazardous industrial  
recyclables or construction, and demolition waste.

We will not accept any loads containing any  
non-approved wastes or hazardous waste.651-438-1500

Generator: ST PAUL PORT AUTHORITY-HEIGHTS

Address: 2200 Larpenteur Ave E

City/State St Paul, MN 55109

Manifest: 1953182

SKB-WCI 4410

SIGNATURE \_\_\_\_\_

NET AMOUNT

TENDERED

CHANGE

CHECK NO.



# SKB Rosemount Industrial Waste Facility

1953182

Shipping Manifest		1. Generator's US EPA ID No. (if any)		2. Page 1 of page(s)	
3. Generator's Name and Facility Address St. Paul Port Authority 2200 Larpenteur Ave E, St. Paul, MN 55109		Mailing Address St. Paul Port Authority The Heights 400 Wabasha St. N, Ste. #240, St. Paul, MN 55102 Fax (651) 223-5198			
4. Generator's Phone (651) 204-6241		5. Transporter 1 Company Name Phone:			
6. Transporter 2 Company Name Phone:		7. Designated Facility Name and Site Address SKB Rosemount Industrial Waste Facility 13425 Courthouse Blvd. Rosemount, MN 55068 651-438-1500			
8. U.S. DOT Description (including Proper Shipping Name)		9. Containers No. Type		10. Total Quantity	11. Unit Wt/Vol
a. Non-Hazardous Industrial Waste (Mercury Contaminated Soil>10mg/kg) Job #23-6600 Jesse Wilcox					
b.					
c.					
d.					
13. Additional Descriptions for Materials Listed Above (indicate waste stream Approval # below) a. MI 23-0133 Mercury Contaminated Soil>10mg/kg b. MI c. MI d. MI		14. Special Handling Procedures for Wastes Listed Above			
15. Special Handling Instructions and Additional Information Emergency Contact:		SKB Use Only Load # _____ Scale Wt. _____ Tons/Yds. _____			
16. GENERATOR'S CERTIFICATION: I hereby declare that the contents of this consignment are fully and accurately described above by proper shipping name and are classified, packed, marked, and labeled, and are in all respects in proper condition for transport by highway according to applicable international and national government regulations.					
Printed/Typed Name Agent for St. Paul Port Authority		Signature		Month Day Year 10 02 23	
17. Transporter 1 Acknowledged of Receipt of Materials Printed/Typed Name		Signature		Month Day Year 10 05 23	
18. Transporter 2 Acknowledgement of Receipt of Materials Printed/Typed Name		Signature		Month Day Year	
19. Discrepancy Indication Space					
20. Facility Owner or Operator: Certification of receipt of non-hazardous materials covered by this Manifest except as noted in Item 19.					
Printed/Typed Name		Signature		Month Day Year 10 5 23	

White - Return to Generator  
Pink - Transporter  
Canary - Facility Copy  
Goldenrod - Generator Copy

Industrial-Rosemont  
13425 Courthouse Blvd.  
Rosemount, MN 55068



197 CARL BOLANDER & SONS CO.  
251 STARKEY STREET  
ST. PAUL MN 55107

SITE	TICKET	GRID		WEIGHMASTER	
002	00853806	11		BROOKE H	
DATE IN	DATE OUT	TIME IN	TIME OUT	VEHICLE	ROLL OFF
10/05/23	10/05/23	13:41	13:41	MJT40	23-0133
REFERENCE			ORIGIN		
23-0133			VIN: YBW2259_MN_6AXLES		

SCALE 2 GROSS WT 65220 LB Inbound Ticket  
STORED TARE WT 29340 LB  
NET WEIGHT 35880 LB

QTY.	UNIT	DESCRIPTION	RATE	EXTENSION	FEE	TOTAL
17.94	TON	SOIL TON				

This facility will only accept non-hazardous industrial  
recyclables or construction, and demolition waste.

We will not accept any loads containing any  
non-approved wastes or hazardous waste.651-438-1500

Generator: ST PAUL PORT AUTHORITY-HEIGHTS

Address: 2200 Larpenteur Ave E

City/State St Paul, MN 55109

Manifest: 1953184

SKB-WCI4410

SIGNATURE \_\_\_\_\_

NET AMOUNT

TENDERED

CHANGE

CHECK NO.

Industrial-Rosemont  
13425 Courthouse Blvd.  
Rosemount, MN 55068

197 CARL BOLANDER & SONS CO.  
251 STARKEY STREET  
ST. PAUL MN 55107

SITE	TICKET	GRID		WEIGHMASTER	
002	00853806	11		BROOKE H	
DATE IN	DATE OUT	TIME IN	TIME OUT	VEHICLE	ROLL OFF
10/05/23	10/05/23	13:41	13:41	MJT40	23-0133
REFERENCE			ORIGIN		
23-0133			VIN: YBW2259_MN_6AXLES		

SCALE 2 GROSS WT 65220 LB Inbound Ticket  
STORED TARE WT 29340 LB  
NET WEIGHT 35880 LB

QTY.	UNIT	DESCRIPTION	RATE	EXTENSION	FEE	TOTAL
17.94	TON	SOIL TON				

This facility will only accept non-hazardous industrial  
recyclables or construction, and demolition waste.

We will not accept any loads containing any  
non-approved wastes or hazardous waste.651-438-1500

Generator: ST PAUL PORT AUTHORITY-HEIGHTS

Address: 2200 Larpenteur Ave E

City/State St Paul, MN 55109

Manifest: 1953184

SKB-WCI4410

SIGNATURE \_\_\_\_\_

NET AMOUNT

TENDERED

CHANGE

CHECK NO.



# SKB Rosemount Industrial Waste Facility

1953184

Shipping Manifest		1. Generator's US EPA ID No. (if any)		2. Page 1 of page(s)	
3. Generator's Name and Facility Address St. Paul Port Authority 2200 Larpenteur Ave E, St. Paul, MN 55109		Mailing Address St. Paul Port Authority The Heights 400 Wabasha St. N, Ste. #240, St. Paul, MN 55102 Fax (651) 223-5198			
4. Generator's Phone (651) 204-6241		5. Transporter 1 Company Name			
		Phone:			
6. Transporter 2 Company Name		Phone:			
7. Designated Facility Name and Site Address		SKB Rosemount Industrial Waste Facility 13425 Courthouse Blvd. Rosemount, MN 55068 651-438-1500			
8. U.S. DOT Description (including Proper Shipping Name)		9. Containers		10. Total Quantity	11. Unit Wt/Vol
		No.	Type		
a. Non-Hazardous Industrial Waste (Mercury Contaminated Soil > 10mg/kg) Job #23-6600 Jesse Wilcox					
b.					
c.					
d.					
13. Additional Descriptions for Materials Listed Above (indicate waste stream Approval # below)		14. Special Handling Procedures for Wastes Listed Above			
a. MI 23-0133 Mercury Contaminated Soil > 10mg/kg					
b. MI					
c. MI					
d. MI					
15. Special Handling Instructions and Additional Information		SKB Use Only			
Emergency Contact:		Load # _____ Scale Wt. _____ Tons/Yds. _____			
16. GENERATOR'S CERTIFICATION: I hereby declare that the contents of this consignment are fully and accurately described above by proper shipping name and are classified, packed, marked, and labeled, and are in all respects in proper condition for transport by highway according to applicable international and national government regulations.					
Printed/Typed Name Agent for St. Paul Port Authority		Signature		Month Day Year 10 02 23	
17. Transporter 1 Acknowledged of Receipt of Materials					
Printed/Typed Name Dale Froese		Signature		Month Day Year 10 05 23	
18. Transporter 2 Acknowledgement of Receipt of Materials					
Printed/Typed Name		Signature		Month Day Year	
19. Discrepancy Indication Space					
20. Facility Owner or Operator: Certification of receipt of non-hazardous materials covered by this Manifest except as noted in Item 19.					
Printed/Typed Name B. H.		Signature Brook		Month Day Year 10 05 23	

White - Return to Generator  
Pink - Transporter  
Goldenrod - Generator Copy



Industrial-Rosemont  
13425 Courthouse Blvd.  
Rosemount, MN 55068

197 CARL BOLANDER & SONS CO.  
251 STARKEY STREET  
ST. PAUL MN 55107



SITE	TICKET	GRID		WEIGHMASTER	
002	00853812	11		BROOKE H	
DATE IN	DATE OUT	TIME IN	TIME OUT	VEHICLE	ROLL OFF
10/05/23	10/05/23	13:48	13:48	MEMETOV77	23-0133
REFERENCE			ORIGIN		
23-0133			VIN: YBU8907_MN_4AXLES		

SCALE 2 GROSS WT 61740 LB  
STORED TARE WT 29040 LB  
NET WEIGHT 32700 LB

Inbound Ticket

QTY.	UNIT	DESCRIPTION	RATE	EXTENSION	FEE	TOTAL
16.35	TON	SOIL TON				

This facility will only accept non-hazardous industrial  
recyclables or construction, and demolition waste.

We will not accept any loads containing any  
non-approved wastes or hazardous waste.651-438-1500

Generator: ST PAUL PORT AUTHORITY-HEIGHTS

Address: 2200 Larpenteur Ave E

City/State St Paul, MN 55109

Manifest: 1953183

SKB-WCI 4410

SIGNATURE \_\_\_\_\_

NET AMOUNT

TENDERED

CHANGE

CHECK NO.

Industrial-Rosemont  
13425 Courthouse Blvd.  
Rosemount, MN 55068

197 CARL BOLANDER & SONS CO.  
251 STARKEY STREET  
ST. PAUL MN 55107

SITE	TICKET	GRID		WEIGHMASTER	
002	00853812	11		BROOKE H	
DATE IN	DATE OUT	TIME IN	TIME OUT	VEHICLE	ROLL OFF
10/05/23	10/05/23	13:48	13:48	MEMETOV77	23-0133
REFERENCE			ORIGIN		
23-0133			VIN: YBU8907_MN_4AXLES		

SCALE 2 GROSS WT 61740 LB  
STORED TARE WT 29040 LB  
NET WEIGHT 32700 LB

Inbound Ticket

QTY.	UNIT	DESCRIPTION	RATE	EXTENSION	FEE	TOTAL
16.35	TON	SOIL TON				

This facility will only accept non-hazardous industrial  
recyclables or construction, and demolition waste.

We will not accept any loads containing any  
non-approved wastes or hazardous waste.651-438-1500

Generator: ST PAUL PORT AUTHORITY-HEIGHTS

Address: 2200 Larpenteur Ave E

City/State St Paul, MN 55109

Manifest: 1953183

SKB-WCI 4410

SIGNATURE \_\_\_\_\_

NET AMOUNT

TENDERED

CHANGE

CHECK NO.



# SKB Rosemount Industrial Waste Facility

1953183

Shipping Manifest		1. Generator's US EPA ID No. (if any)		2. Page 1 of page(s)	
3. Generator's Name and Facility Address St. Paul Port Authority 2200 Larpenteur Ave E, St. Paul, MN 55109		Mailing Address St. Paul Port Authority The Heights 400 Wabasha St. N, Ste. #240, St. Paul, MN 55102 Fax (651) 223-5198			
4. Generator's Phone (651) 204-6241		5. Transporter 1 Company Name <i>St. Paul Port Authority Service LLC</i> Phone:			
6. Transporter 2 Company Name		Phone:			
7. Designated Facility Name and Site Address SKB Rosemount Industrial Waste Facility 13425 Courthouse Blvd. Rosemount, MN 55068 651-438-1500					
8. U.S. DOT Description (including Proper Shipping Name)		9. Containers No. Type		10. Total Quantity	11. Unit Wt/Vol
a. Non-Hazardous Industrial Waste (Mercury Contaminated Soil > 10mg/kg) Job #23-6600 Jesse Wilcox					
b.					
c.					
d.					
13. Additional Descriptions for Materials Listed Above (indicate waste stream Approval # below) a. MI 23-0133 Mercury Contaminated Soil > 10mg/kg b. MI c. MI d. MI		14. Special Handling Procedures for Wastes Listed Above			
15. Special Handling Instructions and Additional Information Emergency Contact:		SKB Use Only Load # Scale Wt. Tons/Yds.			
16. GENERATOR'S CERTIFICATION: I hereby declare that the contents of this consignment are fully and accurately described above by proper shipping name and are classified, packed, marked, and labeled, and are in all respects in proper condition for transport by highway according to applicable international and national government regulations.					
Printed/Typed Name Agent for St. Paul Port Authority		Signature <i>[Signature]</i>		Month Day Year 10 02 23	
17. Transporter 1 Acknowledged of Receipt of Materials		Printed/Typed Name <i>Henry Memerov</i>		Signature <i>[Signature]</i>	
18. Transporter 2 Acknowledgement of Receipt of Materials		Printed/Typed Name		Month Day Year 10 05 23	
19. Discrepancy Indication Space		Signature		Month Day Year	
20. Facility Owner or Operator: Certification of receipt of non-hazardous materials covered by this Manifest except as noted in Item 19.		Printed/Typed Name <i>BH</i>		Signature <i>[Signature]</i>	
				Month Day Year 10 5 23	

White - Return to Generator

Canary - Facility Copy

Pink - Transporter

Goldenrod - Generator Copy

Industrial-Rosemont  
13425 Courthouse Blvd.  
Rosemount, MN 55068

197 CARL BOLANDER & SONS CO.  
251 STARKEY STREET  
ST. PAUL MN 55107



SITE	TICKET	GRID		WEIGHMASTER	
002	00853820	11		Lisa Dean	
DATE IN	DATE OUT	TIME IN	TIME OUT	VEHICLE	ROLL OFF
10/05/23	10/05/23	13:54	13:54	MNT17	23-0133
REFERENCE			ORIGIN		
23-0133			VIN: YBV2773_MN_6AXLES		

SCALE 1 GROSS WT 58860 LB Inbound Ticket  
STORED TARE WT 26700 LB  
NET WEIGHT 32160 LB

QTY.	UNIT	DESCRIPTION	RATE	EXTENSION	FEE	TOTAL
16.08	TON	SOIL TON				

This facility will only accept non-hazardous industrial  
recyclables or construction, and demolition waste.  
We will not accept any loads containing any  
non-approved wastes or hazardous waste.651-438-1500  
Generator: ST PAUL PORT AUTHORITY-HEIGHTS  
Address: 2200 Larpenteur Ave E  
City/State St Paul, MN 55109  
Manifest: 1953185

SIGNATURE \_\_\_\_\_

NET AMOUNT
TENDERED
CHANGE
CHECK NO.

Industrial-Rosemont  
13425 Courthouse Blvd.  
Rosemount, MN 55068

197 CARL BOLANDER & SONS CO.  
251 STARKEY STREET  
ST. PAUL MN 55107

SITE	TICKET	GRID		WEIGHMASTER	
002	00853820	11		Lisa Dean	
DATE IN	DATE OUT	TIME IN	TIME OUT	VEHICLE	ROLL OFF
10/05/23	10/05/23	13:54	13:54	MNT17	23-0133
REFERENCE			ORIGIN		
23-0133			VIN: YBV2773_MN_6AXLES		

SCALE 1 GROSS WT 58860 LB Inbound Ticket  
STORED TARE WT 26700 LB  
NET WEIGHT 32160 LB

QTY.	UNIT	DESCRIPTION	RATE	EXTENSION	FEE	TOTAL
16.08	TON	SOIL TON				

This facility will only accept non-hazardous industrial  
recyclables or construction, and demolition waste.  
We will not accept any loads containing any  
non-approved wastes or hazardous waste.651-438-1500  
Generator: ST PAUL PORT AUTHORITY-HEIGHTS  
Address: 2200 Larpenteur Ave E  
City/State St Paul, MN 55109  
Manifest: 1953185

SIGNATURE \_\_\_\_\_

NET AMOUNT
TENDERED
CHANGE
CHECK NO.



# SKB Rosemount Industrial Waste Facility

1953185

Shipping Manifest		1. Generator's US EPA ID No. (if any)		2. Page 1 of page(s)	
3. Generator's Name and Facility Address St. Paul Port Authority 2200 Larpenteur Ave E, St. Paul, MN 55109		Mailing Address St. Paul Port Authority The Heights 400 Wabasha St. N, Ste. #240, St. Paul, MN 55102 Fax (651) 223-5198			
4. Generator's Phone (651) 204-6241					
5. Transporter 1 Company Name <i>Mecca Dick's Trucking</i>		Phone:			
6. Transporter 2 Company Name		Phone:			
7. Designated Facility Name and Site Address SKB Rosemount Industrial Waste Facility 13425 Courthouse Blvd. Rosemount, MN 55068		651-438-1500			
8. U.S. DOT Description (including Proper Shipping Name)		9. Containers No. Type		10. Total Quantity	11. Unit Wt/Vol
a. Non-Hazardous Industrial Waste (Mercury Contaminated Soil > 10mg/kg) Job #23-6600 Jesse Wilcox					
b.					
c.					
d.					
13. Additional Descriptions for Materials Listed Above (indicate waste stream Approval # below) a. MI 23-0133 Mercury Contaminated Soil > 10mg/kg b. MI c. MI d. MI		14. Special Handling Procedures for Wastes Listed Above			
15. Special Handling Instructions and Additional Information Emergency Contact:		SKB Use Only Load # _____ Scale Wt. _____ Tons/Yds. _____			
16. GENERATOR'S CERTIFICATION: I hereby declare that the contents of this consignment are fully and accurately described above by proper shipping name and are classified, packed, marked, and labeled, and are in all respects in proper condition for transport by highway according to applicable international and national government regulations.					
Printed/Typed Name Agent for St. Paul Port Authority		Signature <i>[Signature]</i>		Month Day Year <i>10 02 23</i>	
17. Transporter 1 Acknowledged Receipt of Materials		Printed/Typed Name <i>Dick B</i>		Signature <i>[Signature]</i>	
18. Transporter 2 Acknowledgement of Receipt of Materials		Printed/Typed Name		Month Day Year <i>11 05 23</i>	
19. Discrepancy Indication Space					
20. Facility Owner or Operator: Certification of receipt of non-hazardous materials covered by this Manifest except as noted in Item 19.					
Printed/Typed Name		Signature <i>[Signature]</i>		Month Day Year <i>10 05 23</i>	

White - Return to Generator

Canary - Facility Copy

Pink - Transporter

Goldenrod - Generator Copy

Industrial-Rosemont  
13425 Courthouse Blvd.  
Rosemont, MN 55068



197 CARL BOLANDER & SONS CO.  
251 STARKEY STREET  
ST. PAUL MN 55107

SITE		TICKET		GRID		WEIGHMASTER	
002		00853833		11		Lisa Dean	
DATE IN		DATE OUT		TIME IN		TIME OUT	
10/05/23		10/05/23		14:03		14:03	
REFERENCE				ORIGIN			
23-0133				VIN: YCC0395_MN_5AXLES			

SCALE 1 GROSS WT 61880 LB  
STORED TARE WT 27900 LB  
NET WEIGHT 33980 LB

Inbound Ticket

QTY.	UNIT	DESCRIPTION	RATE	EXTENSION	FEE	TOTAL
16.99	TON	SOIL TON				

This facility will only accept non-hazardous industrial  
recyclables or construction, and demolition waste.

We will not accept any loads containing any  
non-approved wastes or hazardous waste.651-438-1500

Generator: ST PAUL PORT AUTHORITY-HEIGHTS

Address: 2200 Larpenteur Ave E

City/State: St Paul, MN 55109

Manifest: 1953186

SIGNATURE \_\_\_\_\_

NET AMOUNT

TENDERED

CHANGE

CHECK NO.

Industrial-Rosemont  
13425 Courthouse Blvd.  
Rosemont, MN 55068

197 CARL BOLANDER & SONS CO.  
251 STARKEY STREET  
ST. PAUL MN 55107

SITE		TICKET		GRID		WEIGHMASTER	
002		00853833		11		Lisa Dean	
DATE IN		DATE OUT		TIME IN		TIME OUT	
10/05/23		10/05/23		14:03		14:03	
REFERENCE				ORIGIN			
23-0133				VIN: YCC0395_MN_5AXLES			

SCALE 1 GROSS WT 61880 LB  
STORED TARE WT 27900 LB  
NET WEIGHT 33980 LB

Inbound Ticket

QTY.	UNIT	DESCRIPTION	RATE	EXTENSION	FEE	TOTAL
16.99	TON	SOIL TON				

This facility will only accept non-hazardous industrial  
recyclables or construction, and demolition waste.

We will not accept any loads containing any  
non-approved wastes or hazardous waste.651-438-1500

Generator: ST PAUL PORT AUTHORITY-HEIGHTS

Address: 2200 Larpenteur Ave E

City/State: St Paul, MN 55109

Manifest: 1953186

SKB-WCI 4410

SIGNATURE \_\_\_\_\_

NET AMOUNT

TENDERED

CHANGE

CHECK NO.



# SKB Rosemount Industrial Waste Facility

1953186

Shipping Manifest		1. Generator's US EPA ID No. (if any)		2. Page 1 of page(s)	
3. Generator's Name and Facility Address St. Paul Port Authority 2200 Larpenteur Ave E, St. Paul, MN 55109		Mailing Address St. Paul Port Authority The Heights 400 Wabasha St. N, Ste. #240, St. Paul, MN 55102 Fax (651) 223-5198			
4. Generator's Phone (651) 204-6241					
5. Transporter 1 Company Name <i>Bylady Construction</i>		Phone:			
6. Transporter 2 Company Name		Phone:			
7. Designated Facility Name and Site Address SKB Rosemount Industrial Waste Facility 13425 Courthouse Blvd. Rosemount, MN 55068		651-438-1500			
8. U.S. DOT Description (Including Proper Shipping Name)		9. Containers		10. Total Quantity	11. Unit Wt/Vol
		No.	Type		
a. Non-Hazardous Industrial Waste (Mercury Contaminated Soil > 10mg/kg) Job #23-6600 Jesse Wilcox					
b.					
c.					
d.					
13. Additional Descriptions for Materials Listed Above (Indicate waste stream Approval # below)		14. Special Handling Procedures for Wastes Listed Above			
a. MI 23-0133 Mercury Contaminated Soil > 10mg/kg					
b. MI					
c. MI					
d. MI					
15. Special Handling Instructions and Additional Information Emergency Contact:		SKB Use Only Load # _____ Scale Wt. _____ Tons/Yds. _____			
16. GENERATOR'S CERTIFICATION: I hereby declare that the contents of this consignment are fully and accurately described above by proper shipping name and are classified, packed, marked, and labeled, and are in all respects in proper condition for transport by highway according to applicable international and national government regulations.					
Printed/Typed Name Agent for St. Paul Port Authority		Signature <i>[Signature]</i>		Month Day Year <i>10 02 23</i>	
17. Transporter 1 Acknowledged of Receipt of Materials					
Printed/Typed Name <i>Bruce Ohmann</i>		Signature		Month Day Year <i>10 05 23</i>	
18. Transporter 2 Acknowledgement of Receipt of Materials					
Printed/Typed Name		Signature		Month Day Year	
19. Discrepancy Indication Space					
20. Facility Owner or Operator: Certification of receipt of non-hazardous materials covered by this Manifest except as noted in Item 19.					
Printed/Typed Name		Signature <i>[Signature]</i>		Month Day Year <i>10 05 23</i>	

White - Return to Generator      Pink - Transporter      Canary - Facility Copy      Goldenrod - Generator Copy

Industrial-Rosemont  
13425 Courthouse Blvd.  
Rosemount, MN 55068



197 CARL BOLANDER & SONS CO.  
251 STARKEY STREET  
ST. PAUL MN 55107

SITE	TICKET	GRID		WEIGHMASTER	
002	00853842	11		BROOKE H	
DATE IN	DATE OUT	TIME IN	TIME OUT	VEHICLE	ROLL OFF
10/05/23	10/05/23	14:11	14:11	RT33	23-0133
REFERENCE			ORIGIN		
23-0133			VIN: YCC7591_MN_4AXLES		

SCALE 2 GROSS WT 57840 LB  
STORED TARE WT 26670 LB  
NET WEIGHT 31170 LB

Inbound Ticket

QTY.	UNIT	DESCRIPTION	RATE	EXTENSION	FEE	TOTAL
15.59	TON	SOIL TON				

This facility will only accept non-hazardous industrial recyclables or construction, and demolition waste. We will not accept any loads containing any non-approved wastes or hazardous waste.651-438-1500  
Generator: ST PAUL PORT AUTHORITY-HEIGHTS  
Address: 2200 Larpenteur Ave E  
City/State: St Paul, MN 55109  
Manifest: 1953187  
SKB-WCI 4410

SIGNATURE \_\_\_\_\_

NET AMOUNT
TENDERED
CHANGE
CHECK NO.

Industrial-Rosemont  
13425 Courthouse Blvd.  
Rosemount, MN 55068

197 CARL BOLANDER & SONS CO.  
251 STARKEY STREET  
ST. PAUL MN 55107

SITE	TICKET	GRID		WEIGHMASTER	
002	00853842	11		BROOKE H	
DATE IN	DATE OUT	TIME IN	TIME OUT	VEHICLE	ROLL OFF
10/05/23	10/05/23	14:11	14:11	RT33	23-0133
REFERENCE			ORIGIN		
23-0133			VIN: YCC7591_MN_4AXLES		

SCALE 2 GROSS WT 57840 LB  
STORED TARE WT 26670 LB  
NET WEIGHT 31170 LB

Inbound Ticket

QTY.	UNIT	DESCRIPTION	RATE	EXTENSION	FEE	TOTAL
15.59	TON	SOIL TON				

This facility will only accept non-hazardous industrial recyclables or construction, and demolition waste. We will not accept any loads containing any non-approved wastes or hazardous waste.651-438-1500  
Generator: ST PAUL PORT AUTHORITY-HEIGHTS  
Address: 2200 Larpenteur Ave E  
City/State: St Paul, MN 55109  
Manifest: 1953187  
SKB-WCI 4410

SIGNATURE \_\_\_\_\_

NET AMOUNT
TENDERED
CHANGE
CHECK NO.



# SKB Rosemount Industrial Waste Facility

1953187

Shipping Manifest		1. Generator's US EPA ID No. (if any)		2. Page 1 of page(s)	
3. Generator's Name and Facility Address St. Paul Port Authority 2200 Larpenteur Ave E, St. Paul, MN 55109		Mailing Address St. Paul Port Authority The Heights 400 Wabasha St. N, Ste. #240, St. Paul, MN 55102 Fax (651) 223-5198			
4. Generator's Phone (651) 204-6241		5. Transporter 1 Company Name <i>RT Trucking</i>			
6. Transporter 2 Company Name		Phone:			
7. Designated Facility Name and Site Address SKB Rosemount Industrial Waste Facility 13425 Courthouse Blvd. Rosemount, MN 55068		651-438-1500			
8. U.S. DOT Description (including Proper Shipping Name)		9. Containers		10. Total Quantity	11. Unit Wt/Vol
		No.	Type		
a. Non-Hazardous Industrial Waste (Mercury Contaminated Soil > 10mg/kg) Job #23-6600 Jesse Wilcox					
b.					
c.					
d.					
13. Additional Descriptions for Materials Listed Above (indicate waste stream Approval # below)		14. Special Handling Procedures for Wastes Listed Above			
a. MI 23-0133 Mercury Contaminated Soil > 10mg/kg					
b. MI					
c. MI					
d. MI					
15. Special Handling Instructions and Additional Information Emergency Contact:		SKB Use Only Load # _____ Scale Wt. _____ Tons/Yds. _____			
16. GENERATOR'S CERTIFICATION: I hereby declare that the contents of this consignment are fully and accurately described above by proper shipping name and are classified, packed, marked, and labeled, and are in all respects in proper condition for transport by highway according to applicable international and national government regulations.					
Printed/Typed Name Agent for St. Paul Port Authority		Signature <i>[Signature]</i>		Month Day Year <i>10 05 23</i>	
17. Transporter 1 Acknowledged Receipt of Materials					
Printed/Typed Name <i>Ricard Trench</i>		Signature <i>[Signature]</i>		Month Day Year <i>10 05 23</i>	
18. Transporter 2 Acknowledgement of Receipt of Materials					
Printed/Typed Name		Signature		Month Day Year	
19. Discrepancy Indication Space					
20. Facility Owner or Operator: Certification of receipt of non-hazardous materials covered by this Manifest except as noted in Item 19.					
Printed/Typed Name <i>ISH</i>		Signature <i>[Signature]</i>		Month Day Year <i>10 05 23</i>	

White - Return to Generator

Pink - Transporter

Canary - Facility Copy

Goldenrod - Generator Copy



Industrial-Rosemont  
13425 Courthouse Blvd.  
Rosemount, MN 55068



197 CARL BOLANDER & SONS CO.  
251 STARKEY STREET  
ST. PAUL MN 55107

SITE	TICKET	GRID		WEIGHMASTER	
002	00853850	11		BROOKE H	
DATE IN	DATE OUT	TIME IN	TIME OUT	VEHICLE	ROLL OFF
10/05/23	10/05/23	14:24	14:24	MJT51	23-0133
REFERENCE			ORIGIN		
23-0133			VIN: YCA5224_MN_6AXLES		

SCALE 2 GROSS WT 69440 LB  
STORED TARE WT 30800 LB  
NET WEIGHT 38640 LB

Inbound Ticket

QTY.	UNIT	DESCRIPTION	RATE	EXTENSION	FEE	TOTAL
19.32	TON	SOIL TON				

This facility will only accept non-hazardous industrial  
recyclables or construction, and demolition waste.

We will not accept any loads containing any  
non-approved wastes or hazardous waste.651-438-1500

Generator: ST PAUL PORT AUTHORITY-HEIGHTS

Address: 2200 Larpenteur Ave E

City/State St Paul, MN 55109

Manifest: 1953188

SKB-WC14410

SIGNATURE \_\_\_\_\_

NET AMOUNT

TENDERED

CHANGE

CHECK NO.

Industrial-Rosemont  
13425 Courthouse Blvd.  
Rosemount, MN 55068

197 CARL BOLANDER & SONS CO.  
251 STARKEY STREET  
ST. PAUL MN 55107

SITE	TICKET	GRID		WEIGHMASTER	
002	00853850	11		BROOKE H	
DATE IN	DATE OUT	TIME IN	TIME OUT	VEHICLE	ROLL OFF
10/05/23	10/05/23	14:24	14:24	MJT51	23-0133
REFERENCE			ORIGIN		
23-0133			VIN: YCA5224_MN_6AXLES		

SCALE 2 GROSS WT 69440 LB  
STORED TARE WT 30800 LB  
NET WEIGHT 38640 LB

Inbound Ticket

QTY.	UNIT	DESCRIPTION	RATE	EXTENSION	FEE	TOTAL
19.32	TON	SOIL TON				

This facility will only accept non-hazardous industrial  
recyclables or construction, and demolition waste.

We will not accept any loads containing any  
non-approved wastes or hazardous waste.651-438-1500

Generator: ST PAUL PORT AUTHORITY-HEIGHTS

Address: 2200 Larpenteur Ave E

City/State St Paul, MN 55109

Manifest: 1953188

SKB-WC14410

SIGNATURE \_\_\_\_\_

NET AMOUNT

TENDERED

CHANGE

CHECK NO.



# SKB Rosemount Industrial Waste Facility

1953188

Shipping Manifest		1. Generator's US EPA ID No. (if any)		2. Page 1 of page(s)	
3. Generator's Name and Facility Address St. Paul Port Authority 2200 Larpenteur Ave E, St. Paul, MN 55109		Mailing Address St. Paul Port Authority The Heights 400 Wabasha St. N, Ste. #240, St. Paul, MN 55102 Fax (651) 223-5198			
4. Generator's Phone (651) 204-6241					
5. Transporter 1 Company Name <i>[Signature]</i>		Phone:			
6. Transporter 2 Company Name		Phone:			
7. Designated Facility Name and Site Address SKB Rosemount Industrial Waste Facility 13425 Courthouse Blvd. Rosemount, MN 55068		651-438-1500			
8. U.S. DOT Description (including Proper Shipping Name)		9. Containers		10. Total Quantity	11. Unit Wt/Vol
		No.	Type		
a. Non-Hazardous Industrial Waste (Mercury Contaminated Soil > 10mg/kg) Job #23-6600 Jesse Wilcox					
b.					
c.					
d.					
13. Additional Descriptions for Materials Listed Above (indicate waste stream Approval # below) a. MI 23-0133 Mercury Contaminated Soil > 10mg/kg b. MI c. MI d. MI		14. Special Handling Procedures for Wastes Listed Above			
15. Special Handling Instructions and Additional Information Emergency Contact:		SKB Use Only Load # _____ Scale Wt. _____ Tons/Yds. _____			
16. GENERATOR'S CERTIFICATION: I hereby declare that the contents of this consignment are fully and accurately described above by proper shipping name and are classified, packed, marked, and labeled, and are in all respects in proper condition for transport by highway according to applicable international and national government regulations.					
Printed/Typed Name Agent for St. Paul Port Authority		Signature <i>[Signature]</i>		Month Day Year 10 02 23	
17. Transporter 1 Acknowledged Receipt of Materials					
Printed/Typed Name <i>[Signature]</i>		Signature <i>[Signature]</i>		Month Day Year 10 02 23	
18. Transporter 2 Acknowledgement of Receipt of Materials					
Printed/Typed Name		Signature		Month Day Year	
19. Discrepancy Indication Space					
20. Facility Owner or Operator: Certification of receipt of non-hazardous materials covered by this Manifest except as noted in Item 19.					
Printed/Typed Name <i>[Signature]</i>		Signature <i>[Signature]</i>		Month Day Year 10 5 23	

White - Return to Generator      Pink - Transporter      Canary - Facility Copy      Goldenrod - Generator Copy

Industrial-Rosemont  
13425 Courthouse Blvd.  
Rosemount, MN 55068

197 CARL BOLANDER & SONS CO.  
251 STARKEY STREET  
ST. PAUL MN 55107



SITE	TICKET	GRID		WEIGHMASTER	
002	00853855	11		BROOKE H	
DATE IN	DATE OUT	TIME IN	TIME OUT	VEHICLE	ROLL OFF
10/05/23	10/05/23	14:33	14:33	VTE056	23-0133
REFERENCE			ORIGIN		
23-0133			VIN: YCA6594_MN_5AXLES		

SCALE 2 GROSS WT 64160 LB  
STORED TARE WT 30120 LB  
NET WEIGHT 34040 LB

Inbound Ticket

QTY.	UNIT	DESCRIPTION	RATE	EXTENSION	FEE	TOTAL
17.02	TON	SOIL TON				

This facility will only accept non-hazardous industrial  
recyclables or construction, and demolition waste.

We will not accept any loads containing any  
non-approved wastes or hazardous waste.651-438-1500

Generator: ST PAUL PORT AUTHORITY-HEIGHTS

Address: 2200 Larpenteur Ave E

City/State St Paul, MN 55109

Manifest: 1953191

SKB-WCI4410

SIGNATURE \_\_\_\_\_

NET AMOUNT

TENDERED

CHANGE

CHECK NO.

Industrial-Rosemont  
13425 Courthouse Blvd.  
Rosemount, MN 55068

197 CARL BOLANDER & SONS CO.  
251 STARKEY STREET  
ST. PAUL MN 55107

SITE	TICKET	GRID		WEIGHMASTER	
002	00853855	11		BROOKE H	
DATE IN	DATE OUT	TIME IN	TIME OUT	VEHICLE	ROLL OFF
10/05/23	10/05/23	14:33	14:33	VTE056	23-0133
REFERENCE			ORIGIN		
23-0133			VIN: YCA6594_MN_5AXLES		

SCALE 2 GROSS WT 64160 LB  
STORED TARE WT 30120 LB  
NET WEIGHT 34040 LB

Inbound Ticket

QTY.	UNIT	DESCRIPTION	RATE	EXTENSION	FEE	TOTAL
17.02	TON	SOIL TON				

This facility will only accept non-hazardous industrial  
recyclables or construction, and demolition waste.

We will not accept any loads containing any  
non-approved wastes or hazardous waste.651-438-1500

Generator: ST PAUL PORT AUTHORITY-HEIGHTS

Address: 2200 Larpenteur Ave E

City/State St Paul, MN 55109

Manifest: 1953191

SKB-WCI4410

SIGNATURE \_\_\_\_\_

NET AMOUNT

TENDERED

CHANGE

CHECK NO.



# SKB Rosemount Industrial Waste Facility

1953191

Shipping Manifest		1. Generator's US EPA ID No. (if any)		2. Page 1 of page(s)	
3. Generator's Name and Facility Address St. Paul Port Authority 2200 Larpenteur Ave E, St. Paul, MN 55109		Mailing Address St. Paul Port Authority The Heights 400 Wabasha St. N, Ste. #240, St. Paul, MN 55102			
4. Generator's Phone (651) 204-6241		Fax (651) 223-5198			
5. Transporter 1 Company Name		Phone:			
6. Transporter 2 Company Name		Phone:			
7. Designated Facility Name and Site Address		SKB Rosemount Industrial Waste Facility 13425 Courthouse Blvd. Rosemount, MN 55068 651-438-1500			
8. U.S. DOT Description (including Proper Shipping Name)		9. Containers		10. Total Quantity	11. Unit Wt/Vol
		No.	Type		
a. Non-Hazardous Industrial Waste (Mercury Contaminated Soil > 10mg/kg) Job #23-6600 Jesse Wilcox					
b.					
c.					
d.					
13. Additional Descriptions for Materials Listed Above (indicate waste stream Approval # below)		14. Special Handling Procedures for Wastes Listed Above			
a. MI 23-0133 Mercury Contaminated Soil > 10mg/kg					
b. MI					
c. MI					
d. MI					
15. Special Handling Instructions and Additional Information		SKB Use Only			
Emergency Contact:		Load # _____ Scale Wt. _____ Tons/Yds. _____			
16. GENERATOR'S CERTIFICATION: I hereby declare that the contents of this consignment are fully and accurately described above by proper shipping name and are classified, packed, marked, and labeled, and are in all respects in proper condition for transport by highway according to applicable international and national government regulations.					
Printed/Typed Name Agent for St. Paul Port Authority		Signature		Month Day Year 11 01 23	
17. Transporter 1 Acknowledged of Receipt of Materials					
Printed/Typed Name Fnocencio		Signature		Month Day Year 11 01 23	
18. Transporter 2 Acknowledgement of Receipt of Materials					
Printed/Typed Name		Signature		Month Day Year	
19. Discrepancy Indication Space					
20. Facility Owner or Operator: Certification of receipt of non-hazardous materials covered by this Manifest except as noted in Item 19.					
Printed/Typed Name BH		Signature		Month Day Year 11 05 23	

White - Return to Generator

Pink - Transporter

Canary - Facility Copy

Goldenrod - Generator Copy

Industrial-Rosemont  
13425 Courthouse Blvd.  
Rosemount, MN 55068



197 CARL BOLANDER & SONS CO.  
251 STARKEY STREET  
ST. PAUL MN 55107

SITE	TICKET	GRID		WEIGHMASTER	
002	00853856	11		Christina W	
DATE IN	DATE OUT	TIME IN	TIME OUT	VEHICLE	ROLL OFF
10/05/23	10/05/23	14:33	14:33	VTE039	23-0133
REFERENCE			ORIGIN		
23-0133			VIN: YBX3235_MN_4AXELS		

SCALE 1 GROSS WT 65420 LB Inbound Ticket

STORED TARE WT 27820 LB

NET WEIGHT 37600 LB

QTY.	UNIT	DESCRIPTION	RATE	EXTENSION	FEE	TOTAL
18.80	TON	SOIL TON				

This facility will only accept non-hazardous industrial  
recyclables or construction, and demolition waste.

We will not accept any loads containing any  
non-approved wastes or hazardous waste.651-438-1500

Generator: ST PAUL PORT AUTHORITY-HEIGHTS

Address: 2200 Larpenteur Ave E

City/State St Paul, MN 55109

Manifest: 1953190

SIGNATURE \_\_\_\_\_

NET AMOUNT

TENDERED

CHANGE

CHECK NO.

Industrial-Rosemont  
13425 Courthouse Blvd.  
Rosemount, MN 55068

197 CARL BOLANDER & SONS CO.  
251 STARKEY STREET  
ST. PAUL MN 55107

SITE	TICKET	GRID		WEIGHMASTER	
002	00853856	11		Christina W	
DATE IN	DATE OUT	TIME IN	TIME OUT	VEHICLE	ROLL OFF
10/05/23	10/05/23	14:33	14:33	VTE039	23-0133
REFERENCE			ORIGIN		
23-0133			VIN: YBX3235_MN_4AXELS		

SCALE 1 GROSS WT 65420 LB Inbound Ticket

STORED TARE WT 27820 LB

NET WEIGHT 37600 LB

QTY.	UNIT	DESCRIPTION	RATE	EXTENSION	FEE	TOTAL
18.80	TON	SOIL TON				

This facility will only accept non-hazardous industrial  
recyclables or construction, and demolition waste.

We will not accept any loads containing any  
non-approved wastes or hazardous waste.651-438-1500

Generator: ST PAUL PORT AUTHORITY-HEIGHTS

Address: 2200 Larpenteur Ave E

City/State St Paul, MN 55109

Manifest: 1953190

SKB-WCI 4410

SIGNATURE \_\_\_\_\_

NET AMOUNT

TENDERED

CHANGE

CHECK NO.



# SKB Rosemount Industrial Waste Facility

1953190

Shipping Manifest		1. Generator's US EPA ID No. (if any)		2. Page 1 of page(s)	
3. Generator's Name and Facility Address St. Paul Port Authority 2200 Larpenteur Ave E, St. Paul, MN 55109		Mailing Address St. Paul Port Authority The Heights 400 Wabasha St. N, Ste. #240, St. Paul, MN 55102 Fax (651) 223-5198			
4. Generator's Phone (651) 204-6241					
5. Transporter 1 Company Name		Phone:			
6. Transporter 2 Company Name		Phone:			
7. Designated Facility Name and Site Address		SKB Rosemount Industrial Waste Facility 13425 Courthouse Blvd. Rosemount, MN 55068 651-438-1500			
8. U.S. DOT Description (including Proper Shipping Name)		9. Containers		10. Total Quantity	11. Unit Wt/Vol
		No.	Type		
a. Non-Hazardous Industrial Waste (Mercury Contaminated Soil > 10mg/kg) Job #23-6600 Jesse Wilcox					
b.					
c.					
d.					
13. Additional Descriptions for Materials Listed Above (indicate waste stream Approval # below)		14. Special Handling Procedures for Wastes Listed Above			
a. MI 23-0133 Mercury Contaminated Soil > 10mg/kg					
b. MI					
c. MI					
d. MI					
15. Special Handling Instructions and Additional Information		SKB Use Only			
Emergency Contact:		Load # _____ Scale Wt. _____ Tons/Yds. _____			
16. GENERATOR'S CERTIFICATION: I hereby declare that the contents of this consignment are fully and accurately described above by proper shipping name and are classified, packed, marked, and labeled, and are in all respects in proper condition for transport by highway according to applicable international and national government regulations.					
Printed/Typed Name Agent for St. Paul Port Authority		Signature		Month Day Year 10 01 23	
17. Transporter 1 Acknowledged of Receipt of Materials					
Printed/Typed Name Arman ab Vnjen		Signature		Month Day Year 10 01 23	
18. Transporter 2 Acknowledgement of Receipt of Materials					
Printed/Typed Name		Signature		Month Day Year	
19. Discrepancy Indication Space					
20. Facility Owner or Operator: Certification of receipt of non-hazardous materials covered by this Manifest except as noted in Item 19.					
Printed/Typed Name		Signature		Month Day Year 10 01 23	

White - Return to Generator

Canary - Facility Copy

Pink - Transporter

Goldenrod - Generator Copy

Industrial-Rosemont  
13425 Courthouse Blvd.  
Rosemount, MN 55068

197 CARL BOLANDER & SONS CO.  
251 STARKEY STREET  
ST. PAUL MN 55107



SITE	TICKET	GRID		WEIGHMASTER	
002	00853862	11		Christina W	
DATE IN	DATE OUT	TIME IN	TIME OUT	VEHICLE	ROLL OFF
10/05/23	10/05/23	14:38	14:38	DCST2	23-0133
REFERENCE			ORIGIN		
23-0133			VIN: YBJ9506_MN_4AXLES		

SCALE 1 GROSS WT 66600 LB Inbound Ticket

STORED TARE WT 24560 LB

NET WEIGHT 42040 LB

QTY.	UNIT	DESCRIPTION	RATE	EXTENSION	FEE	TOTAL
21.02	TON	SOIL TON				

This facility will only accept non-hazardous industrial  
recyclables or construction, and demolition waste.

We will not accept any loads containing any  
non-approved wastes or hazardous waste.651-438-1500

Generator: ST PAUL PORT AUTHORITY-HEIGHTS

Address: 2200 Larpenteur Ave E

City/State St Paul, MN 55109

Manifest: 1953192

SIGNATURE \_\_\_\_\_

NET AMOUNT

TENDERED

CHANGE

CHECK NO.

Industrial-Rosemont  
13425 Courthouse Blvd.  
Rosemount, MN 55068

197 CARL BOLANDER & SONS CO.  
251 STARKEY STREET  
ST. PAUL MN 55107

SITE	TICKET	GRID		WEIGHMASTER	
002	00853862	11		Christina W	
DATE IN	DATE OUT	TIME IN	TIME OUT	VEHICLE	ROLL OFF
10/05/23	10/05/23	14:38	14:38	DCST2	23-0133
REFERENCE			ORIGIN		
23-0133			VIN: YBJ9506_MN_4AXLES		

SCALE 1 GROSS WT 66600 LB Inbound Ticket

STORED TARE WT 24560 LB

NET WEIGHT 42040 LB

QTY.	UNIT	DESCRIPTION	RATE	EXTENSION	FEE	TOTAL
21.02	TON	SOIL TON				

This facility will only accept non-hazardous industrial  
recyclables or construction, and demolition waste.

We will not accept any loads containing any  
non-approved wastes or hazardous waste.651-438-1500

Generator: ST PAUL PORT AUTHORITY-HEIGHTS

Address: 2200 Larpenteur Ave E

City/State St Paul, MN 55109

Manifest: 1953192

SKB-WCI4410

SIGNATURE \_\_\_\_\_

NET AMOUNT

TENDERED

CHANGE

CHECK NO.



# SKB Rosemount Industrial Waste Facility

1953192

Shipping Manifest		1. Generator's US EPA ID No. (if any)		2. Page 1 of page(s)	
3. Generator's Name and Facility Address St. Paul Port Authority 2200 Larpenteur Ave E, St. Paul, MN 55109		Mailing Address St. Paul Port Authority The Heights 400 Wabasha St. N, Ste. #240, St. Paul, MN 55102 Fax (651) 223-5198			
4. Generator's Phone (651) 204-6241		5. Transporter 1 Company Name Phone:			
6. Transporter 2 Company Name Phone:		7. Designated Facility Name and Site Address SKB Rosemount Industrial Waste Facility 13425 Courthouse Blvd. Rosemount, MN 55068 651-438-1500			
8. U.S. DOT Description (including Proper Shipping Name)		9. Containers No. Type		10. Total Quantity	
a. Non-Hazardous Industrial Waste (Mercury Contaminated Soil > 10mg/kg) Job #23-6600 Jesse Wilcox					
b.					
c.					
d.					
13. Additional Descriptions for Materials Listed Above (indicate waste stream Approval # below) a. MI 23-0133 Mercury Contaminated Soil > 10mg/kg b. MI c. MI d. MI		14. Special Handling Procedures for Wastes Listed Above			
15. Special Handling Instructions and Additional Information Emergency Contact:		SKB Use Only Load # Scale Wt. Tons/Yds.			
16. GENERATOR'S CERTIFICATION: I hereby declare that the contents of this consignment are fully and accurately described above by proper shipping name and are classified, packed, marked, and labeled, and are in all respects in proper condition for transport by highway according to applicable international and national government regulations.					
Printed/Typed Name Agent for St. Paul Port Authority		Signature		Month Day Year 11 00 23	
17. Transporter 1 Acknowledged Receipt of Materials Printed/Typed Name Bernard Sutton		Signature		Month Day Year 11 01 23	
18. Transporter 2 Acknowledgement of Receipt of Materials Printed/Typed Name		Signature		Month Day Year	
19. Discrepancy Indication Space					
20. Facility Owner or Operator Certification of receipt of non-hazardous materials covered by this Manifest except as noted in item 19. Printed/Typed Name Signature Month Day Year					

White - Return to Generator

Canary - Facility Copy

Pink - Transporter

Goldenrod - Generator Copy



Industrial-Rosemont  
13425 Courthouse Blvd.  
Rosemont, MN 55068

197 CARL BOLANDER & SONS CO.  
251 STARKEY STREET  
ST. PAUL MN 55107



SITE	TICKET	GRID		WEIGHMASTER	
002	00853869	11		BROOKE H	
DATE IN	DATE OUT	TIME IN	TIME OUT	VEHICLE	ROLL OFF
10/05/23	10/05/23	14:45	14:45	VTE040	23-0133
REFERENCE			ORIGIN		
23-0133			VIN: YBV7960_MN_5AXLES-1		

SCALE 2 GROSS WT 64020 LB  
STORED TARE WT 29200 LB  
NET WEIGHT 34820 LB

Inbound Ticket

QTY.	UNIT	DESCRIPTION	RATE	EXTENSION	FEE	TOTAL
17.41	TON	SOIL TON				

This facility will only accept non-hazardous industrial recyclables or construction, and demolition waste. We will not accept any loads containing any non-approved wastes or hazardous waste.651-438-1500  
Generator: ST PAUL PORT AUTHORITY-HEIGHTS  
Address: 2200 Larpenteur Ave E  
City/State St Paul, MN 55109  
Manifest: 1953194  
SKB-WCI 4410

SIGNATURE \_\_\_\_\_

NET AMOUNT
TENDERED
CHANGE
CHECK NO.

Industrial-Rosemont  
13425 Courthouse Blvd.  
Rosemont, MN 55068

197 CARL BOLANDER & SONS CO.  
251 STARKEY STREET  
ST. PAUL MN 55107

SITE	TICKET	GRID		WEIGHMASTER	
002	00853869	11		BROOKE H	
DATE IN	DATE OUT	TIME IN	TIME OUT	VEHICLE	ROLL OFF
10/05/23	10/05/23	14:45	14:45	VTE040	23-0133
REFERENCE			ORIGIN		
23-0133			VIN: YBV7960_MN_5AXLES-1		

SCALE 2 GROSS WT 64020 LB  
STORED TARE WT 29200 LB  
NET WEIGHT 34820 LB

Inbound Ticket

QTY.	UNIT	DESCRIPTION	RATE	EXTENSION	FEE	TOTAL
17.41	TON	SOIL TON				

This facility will only accept non-hazardous industrial recyclables or construction, and demolition waste. We will not accept any loads containing any non-approved wastes or hazardous waste.651-438-1500  
Generator: ST PAUL PORT AUTHORITY-HEIGHTS  
Address: 2200 Larpenteur Ave E  
City/State St Paul, MN 55109  
Manifest: 1953194  
SKB-WCI 4410

SIGNATURE \_\_\_\_\_

NET AMOUNT
TENDERED
CHANGE
CHECK NO.



# SKB Rosemount Industrial Waste Facility

1953194

Shipping Manifest		1. Generator's US EPA ID No. (if any)		2. Page 1 of page(s)	
3. Generator's Name and Facility Address St. Paul Port Authority 2200 Larpenteur Ave E, St. Paul, MN 55109		Mailing Address St. Paul Port Authority The Heights 400 Wabasha St. N, Ste. #240, St. Paul, MN 55102 Fax (651) 223-5198			
4. Generator's Phone (651) 204-6241					
5. Transporter 1 Company Name VTSK		Phone:			
6. Transporter 2 Company Name		Phone:			
7. Designated Facility Name and Site Address SKB Rosemount Industrial Waste Facility 13425 Courthouse Blvd. Rosemount, MN 55068		651-438-1500			
8. U.S. DOT Description (including Proper Shipping Name)		9. Containers		10. Total Quantity	11. Unit Wt/Vol
		No.	Type		
a. Non-Hazardous Industrial Waste (Mercury Contaminated Soil > 10mg/kg) Job #23-6600 Jesse Wilcox					
b.					
c.					
d.					
13. Additional Descriptions for Materials Listed Above (Indicate waste stream Approval # below) a. MI 23-0133 Mercury Contaminated Soil > 10mg/kg b. MI c. MI d. MI		14. Special Handling Procedures for Wastes Listed Above			
15. Special Handling Instructions and Additional Information Emergency Contact:		SKB Use Only Load # Scale Wt. Tons/Yds.			
16. GENERATOR'S CERTIFICATION: I hereby declare that the contents of this consignment are fully and accurately described above by proper shipping name and are classified, packed, marked, and labeled, and are in all respects in proper condition for transport by highway according to applicable international and national government regulations.					
Printed/Typed Name Agent for St. Paul Port Authority		Signature		Month Day Year 11 00 28	
17. Transporter 1 Acknowledged Receipt of Materials		Signature		Month Day Year 11 00 28	
Printed/Typed Name George Narvaes		Signature		Month Day Year 11 00 28	
18. Transporter 2 Acknowledgement of Receipt of Materials		Signature		Month Day Year	
Printed/Typed Name		Signature		Month Day Year	
19. Discrepancy Indication Space					
20. Facility Owner or Operator: Certification of receipt of non-hazardous materials covered by this Manifest except as noted in Item 19.					
Printed/Typed Name B.H.		Signature		Month Day Year 11 05 23	

White - Return to Generator

Canary - Facility Copy

Pink - Transporter

Goldenrod - Generator Copy

Industrial-Rosemont  
13425 Courthouse Blvd.  
Rosemont, MN 55068

197 CARL BOLANDER & SONS CO.  
251 STARKEY STREET  
ST. PAUL MN 55107



SITE	TICKET	GRID		WEIGHMASTER	
002	00853873	11		Christina W	
DATE IN	DATE OUT	TIME IN	TIME OUT	VEHICLE	ROLL OFF
10/05/23	10/05/23	14:48	14:48	TWITCH88	23-0133
REFERENCE		ORIGIN			
23-0133		VIN: YCB6777_MN_5AXLE			

SCALE 1 GROSS WT 63660 LB  
STORED TARE WT 29880 LB  
NET WEIGHT 33780 LB  
Inbound Ticket

QTY.	UNIT	DESCRIPTION	RATE	EXTENSION	FEE	TOTAL
16.89	TON	SOIL TON				

This facility will only accept non-hazardous industrial recyclables or construction, and demolition waste. We will not accept any loads containing any non-approved wastes or hazardous waste.651-438-1500  
Generator: ST PAUL PORT AUTHORITY-HEIGHTS  
Address: 2200 Larpenieur Ave E  
City/State St Paul, MN 55109  
Manifest: 1953193

SIGNATURE \_\_\_\_\_

NET AMOUNT
TENDERED
CHANGE
CHECK NO.

Industrial-Rosemont  
13425 Courthouse Blvd.  
Rosemont, MN 55068

197 CARL BOLANDER & SONS CO.  
251 STARKEY STREET  
ST. PAUL MN 55107

SITE	TICKET	GRID		WEIGHMASTER	
002	00853873	11		Christina W	
DATE IN	DATE OUT	TIME IN	TIME OUT	VEHICLE	ROLL OFF
10/05/23	10/05/23	14:48	14:48	TWITCH88	23-0133
REFERENCE		ORIGIN			
23-0133		VIN: YCB6777_MN_5AXLE			

SCALE 1 GROSS WT 63660 LB  
STORED TARE WT 29880 LB  
NET WEIGHT 33780 LB  
Inbound Ticket

QTY.	UNIT	DESCRIPTION	RATE	EXTENSION	FEE	TOTAL
16.89	TON	SOIL TON				

This facility will only accept non-hazardous industrial recyclables or construction, and demolition waste. We will not accept any loads containing any non-approved wastes or hazardous waste.651-438-1500  
Generator: ST PAUL PORT AUTHORITY-HEIGHTS  
Address: 2200 Larpenieur Ave E  
City/State St Paul, MN 55109  
Manifest: 1953193  
SKB-WCI 4410

SIGNATURE \_\_\_\_\_

NET AMOUNT
TENDERED
CHANGE
CHECK NO.



# SKB Rosemount Industrial Waste Facility

1953193

Shipping Manifest		1. Generator's US EPA ID No. (if any)		2. Page 1 of page(s)	
3. Generator's Name and Facility Address St. Paul Port Authority 2200 Larpenteur Ave E, St. Paul, MN 55109		Mailing Address St. Paul Port Authority The Heights 400 Wabasha St. N, Ste. #240, St. Paul, MN 55102			
4. Generator's Phone (651) 204-6241		Fax (651) 223-5198			
5. Transporter 1 Company Name <i>Twitch Trucking</i>		Phone:			
6. Transporter 2 Company Name		Phone:			
7. Designated Facility Name and Site Address SKB Rosemount Industrial Waste Facility 13425 Courthouse Blvd. Rosemount, MN 55068		651-438-1500			
8. U.S. DOT Description (including Proper Shipping Name)		9. Containers No. Type		10. Total Quantity	11. Unit Wt/Vol
a. Non-Hazardous Industrial Waste (Mercury Contaminated Soil > 10mg/kg) Job #23-6600 Jesse Wilcox					
b.					
c.					
d.					
13. Additional Descriptions for Materials Listed Above (indicate waste stream Approval # below) a. MI 23-0133 Mercury Contaminated Soil > 10mg/kg b. MI c. MI d. MI		14. Special Handling Procedures for Wastes Listed Above			
15. Special Handling Instructions and Additional Information Emergency Contact:		SKB Use Only Load # Scale Wt. Tons/Yds.			
16. GENERATOR'S CERTIFICATION: I hereby declare that the contents of this consignment are fully and accurately described above by proper shipping name and are classified, packed, marked, and labeled, and are in all respects in proper condition for transport by highway according to applicable international and national government regulations.					
Printed/Typed Name Agent for St. Paul Port Authority		Signature <i>[Signature]</i>		Month Day Year <i>11 06 23</i>	
17. Transporter 1 Acknowledged Receipt of Materials		Printed/Typed Name <i>Mark Turner</i>		Signature <i>[Signature]</i>	
18. Transporter 2 Acknowledgement of Receipt of Materials		Printed/Typed Name		Signature	
19. Discrepancy Indication Space					
20. Facility Owner or Operator: Certification of receipt of non-hazardous materials covered by this Manifest except as noted in Item 19.					
Printed/Typed Name <i>[Signature]</i>		Signature <i>[Signature]</i>		Month Day Year <i>11 06 23</i>	

White - Return to Generator

Pink - Transporter

Canary - Facility Copy

Goldenrod - Generator Copy

Industrial-Rosemont  
13425 Courthouse Blvd.  
Rosemont, MN 55068



197 CARL BOLANDER & SONS CO.  
251 STARKEY STREET  
ST. PAUL MN 55107

SITE	TICKET	GRID		WEIGHMASTER	
002	00853875	11		BROOKE H	
DATE IN	DATE OUT	TIME IN	TIME OUT	VEHICLE	ROLL OFF
10/05/23	10/05/23	14:50	14:50	VTE048	23-0133
REFERENCE			ORIGIN		
23-0133			VIN: YBY4440_MN_5AXLES		

SCALE 2 GROSS WT 66820 LB  
STORED TARE WT 29180 LB  
NET WEIGHT 37640 LB

Inbound Ticket

QTY.	UNIT	DESCRIPTION	RATE	EXTENSION	FEE	TOTAL
18.82	TON	SOIL TON				

This facility will only accept non-hazardous industrial recyclables or construction, and demolition waste. We will not accept any loads containing any non-approved wastes or hazardous waste.651-438-1500  
Generator: ST PAUL PORT AUTHORITY-HEIGHTS  
Address: 2200 Larpenteur Ave E  
City/State St Paul, MN 55109  
Manifest: 1953196  
SKB-WCI 4410

SIGNATURE \_\_\_\_\_

NET AMOUNT
TENDERED
CHANGE
CHECK NO.

Industrial-Rosemont  
13425 Courthouse Blvd.  
Rosemont, MN 55068

197 CARL BOLANDER & SONS CO.  
251 STARKEY STREET  
ST. PAUL MN 55107

SITE	TICKET	GRID		WEIGHMASTER	
002	00853875	11		BROOKE H	
DATE IN	DATE OUT	TIME IN	TIME OUT	VEHICLE	ROLL OFF
10/05/23	10/05/23	14:50	14:50	VTE048	23-0133
REFERENCE			ORIGIN		
23-0133			VIN: YBY4440_MN_5AXLES		

SCALE 2 GROSS WT 66820 LB  
STORED TARE WT 29180 LB  
NET WEIGHT 37640 LB

Inbound Ticket

QTY.	UNIT	DESCRIPTION	RATE	EXTENSION	FEE	TOTAL
18.82	TON	SOIL TON				

This facility will only accept non-hazardous industrial recyclables or construction, and demolition waste. We will not accept any loads containing any non-approved wastes or hazardous waste.651-438-1500  
Generator: ST PAUL PORT AUTHORITY-HEIGHTS  
Address: 2200 Larpenteur Ave E  
City/State St Paul, MN 55109  
Manifest: 1953196  
SKB-WCI 4410

SIGNATURE \_\_\_\_\_

NET AMOUNT
TENDERED
CHANGE
CHECK NO.



# SKB Rosemount Industrial Waste Facility

1953196

Shipping Manifest		1. Generator's US EPA ID No. (if any)		2. Page 1 of page(s)	
3. Generator's Name and Facility Address St. Paul Port Authority 2200 Larpenteur Ave E, St. Paul, MN 55109		Mailing Address St. Paul Port Authority The Heights 400 Wabasha St. N, Ste. #240, St. Paul, MN 55102			
4. Generator's Phone (651) 204-6241		Fax (651) 223-5198			
5. Transporter 1 Company Name		Phone:			
6. Transporter 2 Company Name		Phone:			
7. Designated Facility Name and Site Address		SKB Rosemount Industrial Waste Facility 13425 Courthouse Blvd. Rosemount, MN 55068 651-438-1500			
8. U.S. DOT Description (including Proper Shipping Name)		9. Containers		10. Total Quantity	11. Unit Wt/Vol
		No.	Type		
a. Non-Hazardous Industrial Waste (Mercury Contaminated Soil>10mg/kg) Job #23-6600 Jesse Wilcox					
b.					
c.					
d.					
13. Additional Descriptions for Materials Listed Above (indicate waste stream Approval # below)		14. Special Handling Procedures for Wastes Listed Above			
a. MI 23-0133 Mercury Contaminated Soil>10mg/kg					
b. MI					
c. MI					
d. MI					
15. Special Handling Instructions and Additional Information		SKB Use Only			
Emergency Contact:		Load # _____			
		Scale Wt. _____			
		Tons/Yds. _____			
16. GENERATOR'S CERTIFICATION: I hereby declare that the contents of this consignment are fully and accurately described above by proper shipping name and are classified, packed, marked, and labeled, and are in all respects in proper condition for transport by highway according to applicable international and national government regulations.					
Printed/Typed Name Agent for St. Paul Port Authority		Signature		Month Day Year 10 02 23	
17. Transporter 1 Acknowledged of Receipt of Materials					
Printed/Typed Name Kelli Burt		Signature		Month Day Year 10 05 23	
18. Transporter 2 Acknowledgement of Receipt of Materials					
Printed/Typed Name		Signature		Month Day Year	
19. Discrepancy Indication Space					
20. Facility Owner or Operator: Certification of receipt of non-hazardous materials covered by this Manifest except as noted in Item 19.					
Printed/Typed Name BH		Signature		Month Day Year 10 05 23	

GENERATOR

TRANSPORTER

FACILITY

White - Return to Generator

Pink - Transporter

Canary - Facility Copy

Goldenrod - Generator Copy

Industrial-Rosemont  
13425 Courthouse Blvd.  
Rosemount, MN 55068

197 CARL BOLANDER & SONS CO.  
251 STARKEY STREET  
ST. PAUL MN 55107



SITE	TICKET	GRID		WEIGHMASTER	
002	00853877	11		Christina W	
DATE IN	DATE OUT	TIME IN	TIME OUT	VEHICLE	ROLL OFF
10/05/23	10/05/23	14:52	14:52	CT20	23-0133
REFERENCE			ORIGIN		
23-0133			VIN: YCC3799_MN_5AXLES		

SCALE 1 GROSS WT 66380 LB  
STORED TARE WT 29880 LB  
NET WEIGHT 36500 LB  
Inbound Ticket

QTY.	UNIT	DESCRIPTION	RATE	EXTENSION	FEE	TOTAL
18.25	TON	SOIL TON				

This facility will only accept non-hazardous industrial  
recyclables or construction, and demolition waste.  
We will not accept any loads containing any  
non-approved wastes or hazardous waste.651-438-1500  
Generator: ST PAUL PORT AUTHORITY-HEIGHTS  
Address: 2200 Larpenteur Ave E  
City/State St Paul, MN 55109  
Manifest: 1953195  
SKB-WCI 4410

SIGNATURE \_\_\_\_\_

NET AMOUNT
TENDERED
CHANGE
CHECK NO.

Industrial-Rosemont  
13425 Courthouse Blvd.  
Rosemount, MN 55068

197 CARL BOLANDER & SONS CO.  
251 STARKEY STREET  
ST. PAUL MN 55107

SITE	TICKET	GRID		WEIGHMASTER	
002	00853877	11		Christina W	
DATE IN	DATE OUT	TIME IN	TIME OUT	VEHICLE	ROLL OFF
10/05/23	10/05/23	14:52	14:52	CT20	23-0133
REFERENCE			ORIGIN		
23-0133			VIN: YCC3799_MN_5AXLES		

SCALE 1 GROSS WT 66380 LB  
STORED TARE WT 29880 LB  
NET WEIGHT 36500 LB  
Inbound Ticket

QTY.	UNIT	DESCRIPTION	RATE	EXTENSION	FEE	TOTAL
18.25	TON	SOIL TON				

This facility will only accept non-hazardous industrial  
recyclables or construction, and demolition waste.  
We will not accept any loads containing any  
non-approved wastes or hazardous waste.651-438-1500  
Generator: ST PAUL PORT AUTHORITY-HEIGHTS  
Address: 2200 Larpenteur Ave E  
City/State St Paul, MN 55109  
Manifest: 1953195  
SKB-WCI 4410

SIGNATURE \_\_\_\_\_

NET AMOUNT
TENDERED
CHANGE
CHECK NO.



# SKB Rosemount Industrial Waste Facility

1953195

Shipping Manifest		1. Generator's US EPA ID No. (if any)		2. Page 1 of page(s)	
3. Generator's Name and Facility Address St. Paul Port Authority 2200 Larpenteur Ave E, St. Paul, MN 55109		Mailing Address St. Paul Port Authority The Heights 400 Wabasha St. N, Ste. #240, St. Paul, MN 55102			
4. Generator's Phone (651) 204-6241		Fax (651) 223-5198			
5. Transporter 1 Company Name		Phone:			
6. Transporter 2 Company Name		Phone:			
7. Designated Facility Name and Site Address		SKB Rosemount Industrial Waste Facility 13425 Courthouse Blvd. Rosemount, MN 55068 651-438-1500			
8. U.S. DOT Description (including Proper Shipping Name)		9. Containers		10. Total Quantity	11. Unit Wt/Vol
		No.	Type		
a. Non-Hazardous Industrial Waste (Mercury Contaminated Soil>10mg/kg) Job #23-6600 Jesse Wilcox					
b.					
c.					
d.					
13. Additional Descriptions for Materials Listed Above (indicate waste stream Approval # below)		14. Special Handling Procedures for Wastes Listed Above			
a. MI 23-0133 Mercury Contaminated Soil>10mg/kg					
b. MI					
c. MI					
d. MI					
15. Special Handling Instructions and Additional Information		SKB Use Only			
Emergency Contact:		Load # _____			
		Scale Wt. _____			
		Tons/Yds. _____			
16. GENERATOR'S CERTIFICATION: I hereby declare that the contents of this consignment are fully and accurately described above by proper shipping name and are classified, packed, marked, and labeled, and are in all respects in proper condition for transport by highway according to applicable international and national government regulations.					
Printed/Typed Name Agent for St. Paul Port Authority		Signature		Month Day Year 10 02 23	
17. Transporter 1 Acknowledged of Receipt of Materials					
Printed/Typed Name Chain		Signature		Month Day Year 10 05 23	
18. Transporter 2 Acknowledgement of Receipt of Materials					
Printed/Typed Name		Signature		Month Day Year	
19. Discrepancy Indication Space					
20. Facility Owner or Operator: Certification of receipt of non-hazardous materials covered by this Manifest except as noted in Item 19.					
Printed/Typed Name		Signature		Month Day Year 10 05 23	

White - Return to Generator

Pink - Transporter

Canary - Facility Copy

Goldenrod - Generator Copy



Industrial-Rosemont  
13425 Courthouse Blvd.  
Rosemount, MN 55068

197 CARL BOLANDER & SONS CO.  
251 STARKEY STREET  
ST. PAUL MN 55107



SITE	TICKET	GRID		WEIGHMASTER	
002	00853878	11		Christina W	
DATE IN	DATE OUT	TIME IN	TIME OUT	VEHICLE	ROLL OFF
10/05/23	10/05/23	14:54	14:54	KTM430	23-0133
REFERENCE			ORIGIN		
23-0133			VIN: YBV9987_MN_5AXLES		

SCALE 1 GROSS WT 61460 LB  
STORED TARE WT 28000 LB  
NET WEIGHT 33460 LB  
Inbound Ticket

QTY.	UNIT	DESCRIPTION	RATE	EXTENSION	FEE	TOTAL
16.73	TON	SOIL TON				

This facility will only accept non-hazardous industrial  
recyclables or construction, and demolition waste.  
We will not accept any loads containing any  
non-approved wastes or hazardous waste.651-438-1500  
Generator: ST PAUL PORT AUTHORITY-HEIGHTS  
Address: 2200 Larpenteur Ave E  
City/State St Paul, MN 55109  
Manifest: 1953197  
SKB-WCI4410

SIGNATURE \_\_\_\_\_

NET AMOUNT
TENDERED
CHANGE
CHECK NO.

Industrial-Rosemont  
13425 Courthouse Blvd.  
Rosemount, MN 55068

197 CARL BOLANDER & SONS CO.  
251 STARKEY STREET  
ST. PAUL MN 55107

SITE	TICKET	GRID		WEIGHMASTER	
002	00853878	11		Christina W	
DATE IN	DATE OUT	TIME IN	TIME OUT	VEHICLE	ROLL OFF
10/05/23	10/05/23	14:54	14:54	KTM430	23-0133
REFERENCE			ORIGIN		
23-0133			VIN: YBV9987_MN_5AXLES		

SCALE 1 GROSS WT 61460 LB  
STORED TARE WT 28000 LB  
NET WEIGHT 33460 LB  
Inbound Ticket

QTY.	UNIT	DESCRIPTION	RATE	EXTENSION	FEE	TOTAL
16.73	TON	SOIL TON				

This facility will only accept non-hazardous industrial  
recyclables or construction, and demolition waste.  
We will not accept any loads containing any  
non-approved wastes or hazardous waste.651-438-1500  
Generator: ST PAUL PORT AUTHORITY-HEIGHTS  
Address: 2200 Larpenteur Ave E  
City/State St Paul, MN 55109  
Manifest: 1953197  
SKB-WCI4410

SIGNATURE \_\_\_\_\_

NET AMOUNT
TENDERED
CHANGE
CHECK NO.



# SKB Rosemount Industrial Waste Facility

1953197

Shipping Manifest		1. Generator's US EPA ID No. (if any)		2. Page 1 of page(s)	
3. Generator's Name and Facility Address St. Paul Port Authority 2200 Larpenteur Ave E, St. Paul, MN 55109		Mailing Address St. Paul Port Authority The Heights 400 Wabasha St. N, Ste. #240, St. Paul, MN 55102			
4. Generator's Phone (651) 204-6241		Fax (651) 223-5198			
5. Transporter 1 Company Name <i>Ktm 430</i>		Phone:			
6. Transporter 2 Company Name		Phone:			
7. Designated Facility Name and Site Address SKB Rosemount Industrial Waste Facility 13425 Courthouse Blvd. Rosemount, MN 55068		651-438-1500			
8. U.S. DOT Description (including Proper Shipping Name)		9. Containers		10. Total Quantity	11. Unit Wt/Vol
		No.	Type		
a. Non-Hazardous Industrial Waste (Mercury Contaminated Soil > 10mg/kg) Job #23-6600 Jesse Wilcox					
b.					
c.					
d.					
13. Additional Descriptions for Materials Listed Above (indicate waste stream Approval # below)		14. Special Handling Procedures for Wastes Listed Above			
a. MI 23-0133 Mercury Contaminated Soil > 10mg/kg					
b. MI					
c. MI					
d. MI					
15. Special Handling Instructions and Additional Information Emergency Contact:		SKB Use Only Load # _____ Scale Wt. _____ Tons/Yds. _____			
16. GENERATOR'S CERTIFICATION: I hereby declare that the contents of this consignment are fully and accurately described above by proper shipping name and are classified, packed, marked, and labeled, and are in all respects in proper condition for transport by highway according to applicable international and national government regulations.					
Printed/Typed Name Agent for St. Paul Port Authority		Signature <i>[Signature]</i>		Month Day Year <i>10 02 13</i>	
17. Transporter 1 Acknowledged Receipt of Materials					
Printed/Typed Name <i>[Signature]</i>		Signature <i>[Signature]</i>		Month Day Year <i>10 05 13</i>	
18. Transporter 2 Acknowledged Receipt of Materials					
Printed/Typed Name		Signature		Month Day Year	
19. Discrepancy Indication Space					
20. Facility Owner or Operator: Certification of receipt of non-hazardous materials covered by this Manifest except as noted in Item 19.					
Printed/Typed Name <i>[Signature]</i>		Signature <i>[Signature]</i>		Month Day Year <i>10 05 13</i>	

White - Return to Generator

Pink - Transporter

Canary - Facility Copy

Goldenrod - Generator Copy

Industrial-Rosemont  
13425 Courthouse Blvd.  
Rosemont, MN 55068



197 CARL BOLANDER & SONS CO.  
251 STARKEY STREET  
ST. PAUL MN 55107

SITE	TICKET	GRID		WEIGHMASTER	
002	00853881	11		BROOKE H	
DATE IN	DATE OUT	TIME IN	TIME OUT	VEHICLE	ROLL OFF
10/05/23	10/05/23	14:57	14:57	MJT40	23-0133
REFERENCE			ORIGIN		
23-0133			VIN: YBW2259_MN_6AXLES		

SCALE 2 GROSS WT 63680 LB  
STORED TARE WT 29340 LB  
NET WEIGHT 34340 LB

Inbound Ticket

QTY.	UNIT	DESCRIPTION	RATE	EXTENSION	FEE	TOTAL
17.17	TON	SOIL TON				

This facility will only accept non-hazardous industrial  
recyclables or construction, and demolition waste.  
We will not accept any loads containing any  
non-approved wastes or hazardous waste.651-438-1500  
Generator: ST PAUL PORT AUTHORITY-HEIGHTS  
Address: 2200 Larpenteur Ave E  
City/State St Paul, MN 55109  
Manifest: 1953199  
SKB-WCI 4410

SIGNATURE \_\_\_\_\_

NET AMOUNT
TENDERED
CHANGE
CHECK NO.

Industrial-Rosemont  
13425 Courthouse Blvd.  
Rosemont, MN 55068

197 CARL BOLANDER & SONS CO.  
251 STARKEY STREET  
ST. PAUL MN 55107

SITE	TICKET	GRID		WEIGHMASTER	
002	00853881	11		BROOKE H	
DATE IN	DATE OUT	TIME IN	TIME OUT	VEHICLE	ROLL OFF
10/05/23	10/05/23	14:57	14:57	MJT40	23-0133
REFERENCE			ORIGIN		
23-0133			VIN: YBW2259_MN_6AXLES		

SCALE 2 GROSS WT 63680 LB  
STORED TARE WT 29340 LB  
NET WEIGHT 34340 LB

Inbound Ticket

QTY.	UNIT	DESCRIPTION	RATE	EXTENSION	FEE	TOTAL
17.17	TON	SOIL TON				

This facility will only accept non-hazardous industrial  
recyclables or construction, and demolition waste.  
We will not accept any loads containing any  
non-approved wastes or hazardous waste.651-438-1500  
Generator: ST PAUL PORT AUTHORITY-HEIGHTS  
Address: 2200 Larpenteur Ave E  
City/State St Paul, MN 55109  
Manifest: 1953199  
SKB-WCI 4410

SIGNATURE \_\_\_\_\_

NET AMOUNT
TENDERED
CHANGE
CHECK NO.



# SKB Rosemount Industrial Waste Facility

1953199

Shipping Manifest		1. Generator's US EPA ID No. (if any)		2. Page 1 of page(s)	
3. Generator's Name and Facility Address St. Paul Port Authority 2200 Larpenteur Ave E, St. Paul, MN 55109		Mailing Address St. Paul Port Authority The Heights 400 Wabasha St. N, Ste. #240, St. Paul, MN 55102			
4. Generator's Phone (651) 204-6241		Fax (651) 223-5198			
5. Transporter 1 Company Name		Phone:			
6. Transporter 2 Company Name		Phone:			
7. Designated Facility Name and Site Address		SKB Rosemount Industrial Waste Facility 13425 Courthouse Blvd. Rosemount, MN 55068 651-438-1500			
8. U.S. DOT Description (including Proper Shipping Name)		9. Containers		10. Total Quantity	11. Unit Wt/Vol
		No.	Type		
a. Non-Hazardous Industrial Waste (Mercury Contaminated Soil>10mg/kg) Job #23-6600 Jesse Wilcox					
b.					
c.					
d.					
13. Additional Descriptions for Materials Listed Above (indicate waste stream Approval # below)		14. Special Handling Procedures for Wastes Listed Above			
a. MI 23-0133 Mercury Contaminated Soil>10mg/kg					
b. MI					
c. MI					
d. MI					
15. Special Handling Instructions and Additional Information		SKB Use Only			
Emergency Contact:		Load # _____			
		Scale Wt. _____			
		Tons/Yds. _____			
16. GENERATOR'S CERTIFICATION: I hereby declare that the contents of this consignment are fully and accurately described above by proper shipping name and are classified, packed, marked, and labeled, and are in all respects in proper condition for transport by highway according to applicable international and national government regulations.					
Printed/Typed Name Agent for St. Paul Port Authority		Signature		Month Day Year 10 02 23	
17. Transporter 1 Acknowledged of Receipt of Materials					
Printed/Typed Name Sole Receiver		Signature		Month Day Year 10 05 23	
18. Transporter 2 Acknowledgement of Receipt of Materials					
Printed/Typed Name		Signature		Month Day Year	
19. Discrepancy Indication Space					
20. Facility Owner or Operator: Certification of receipt of non-hazardous materials covered by this Manifest except as noted in Item 19.					
Printed/Typed Name BH		Signature		Month Day Year 10 05 23	

White - Return to Generator  
Pink - Transporter  
Canary - Facility Copy  
Goldenrod - Generator Copy

Industrial-Rosemont  
13425 Courthouse Blvd.  
Rosemont, MN 55068



197 CARL BOLANDER & SONS CO.  
251 STARKEY STREET  
ST. PAUL MN 55107

SITE	TICKET	GRID		WEIGHMASTER	
002	00853887	6		Lisa Dean	
DATE IN	DATE OUT	TIME IN	TIME OUT	VEHICLE	ROLL OFF
10/05/23	10/05/23	15:11	15:11	MTS02	23-0133
REFERENCE			ORIGIN		
23-0133			VIN: 1448515_OH_SAXLES		

SCALE 1 GROSS WT 73760 LB Inbound Ticket  
STORED TARE WT 32280 LB  
NET WEIGHT 41480 LB

QTY.	UNIT	DESCRIPTION	RATE	EXTENSION	FEE	TOTAL
20.74	TON	SOIL TON				

This facility will only accept non-hazardous industrial  
recyclables or construction, and demolition waste.  
We will not accept any loads containing any  
non-approved wastes or hazardous waste.651-438-1500  
Generator: ST PAUL PORT AUTHORITY-HEIGHTS  
Address: 2200 Larpenteur Ave E  
City/State St Paul, MN 55109  
Manifest: 1953198

SIGNATURE \_\_\_\_\_

NET AMOUNT
TENDERED
CHANGE
CHECK NO.

Industrial-Rosemont  
13425 Courthouse Blvd.  
Rosemont, MN 55068

197 CARL BOLANDER & SONS CO.  
251 STARKEY STREET  
ST. PAUL MN 55107

SITE	TICKET	GRID		WEIGHMASTER	
002	00853887	6		Lisa Dean	
DATE IN	DATE OUT	TIME IN	TIME OUT	VEHICLE	ROLL OFF
10/05/23	10/05/23	15:11	15:11	MTS02	23-0133
REFERENCE			ORIGIN		
23-0133			VIN: 1448515_OH_SAXLES		

SCALE 1 GROSS WT 73760 LB Inbound Ticket  
STORED TARE WT 32280 LB  
NET WEIGHT 41480 LB

QTY.	UNIT	DESCRIPTION	RATE	EXTENSION	FEE	TOTAL
20.74	TON	SOIL TON				

This facility will only accept non-hazardous industrial  
recyclables or construction, and demolition waste.  
We will not accept any loads containing any  
non-approved wastes or hazardous waste.651-438-1500  
Generator: ST PAUL PORT AUTHORITY-HEIGHTS  
Address: 2200 Larpenteur Ave E  
City/State St Paul, MN 55109  
Manifest: 1953198  
SKB-WCI 4410

SIGNATURE \_\_\_\_\_

NET AMOUNT
TENDERED
CHANGE
CHECK NO.



# SKB Rosemount Industrial Waste Facility

1953198

Shipping Manifest		1. Generator's US EPA ID No. (if any)		2. Page 1 of page(s)	
3. Generator's Name and Facility Address St. Paul Port Authority 2200 Larpenet Ave E, St. Paul, MN 55109		Mailing Address St. Paul Port Authority The Heights 400 Wabasha St. N, Ste. #240, St. Paul, MN 55102			
4. Generator's Phone (651) 204-6241		Fax (651) 223-5198			
5. Transporter 1 Company Name MT-S		Phone: 612-458-9613			
6. Transporter 2 Company Name		Phone:			
7. Designated Facility Name and Site Address SKB Rosemount Industrial Waste Facility 13425 Courthouse Blvd. Rosemount, MN 55068		651-438-1500			
8. U.S. DOT Description (including Proper Shipping Name)		9. Containers No. Type		10. Total Quantity	11. Unit Wt/Vol
a. Non-Hazardous Industrial Waste (Mercury Contaminated Soil > 10mg/kg) Job #23-6600 Jesse Wilcox					
b.					
c.					
d.					
13. Additional Descriptions for Materials Listed Above (Indicate waste stream Approval # below) a. MI 23-0133 Mercury Contaminated Soil > 10mg/kg b. MI c. MI d. MI		14. Special Handling Procedures for Wastes Listed Above			
15. Special Handling Instructions and Additional Information Emergency Contact:		SKB Use Only Load # Scale Wt. Tons/Yds.			
16. GENERATOR'S CERTIFICATION: I hereby declare that the contents of this consignment are fully and accurately described above by proper shipping name and are classified, packed, marked, and labeled, and are in all respects in proper condition for transport by highway according to applicable international and national government regulations.					
Printed/Typed Name Agent for St. Paul Port Authority		Signature		Month Day Year 10 06 23	
17. Transporter 1 Acknowledged Receipt of Materials		Printed/Typed Name KAMIN HASSIN		Signature	
18. Transporter 2 Acknowledgement of Receipt of Materials		Printed/Typed Name		Signature	
19. Discrepancy Indication Space					
20. Facility Owner or Operator: Certification of receipt of non-hazardous materials covered by this Manifest except as noted in item 19.					
Printed/Typed Name		Signature		Month Day Year 10 06 23	

White - Return to Generator  
Pink - Transporter  
Canary - Facility Copy  
Goldenrod - Generator Copy

Industrial-Rosemont  
13425 Courthouse Blvd.  
Rosemount, MN 55068

197 CARL BOLANDER & SONS CO.  
251 STARKEY STREET  
ST. PAUL MN 55107



SITE	TICKET	GRID		WEIGHMASTER	
002	00853935	11		Christina W	
DATE IN	DATE OUT	TIME IN	TIME OUT	VEHICLE	ROLL OFF
10/05/23	10/05/23	16:39	16:39	VTE040	23-0133
REFERENCE			ORIGIN		
23-0133			VIN: YBV7960_MN_5AXLES-1		

SCALE 1 GROSS WT 64140 LB  
STORED TARE WT 29200 LB  
NET WEIGHT 34940 LB  
Inbound Ticket

QTY.	UNIT	DESCRIPTION	RATE	EXTENSION	FEE	TOTAL
17.47	TON	SOIL TON				

This facility will only accept non-hazardous industrial  
recyclables or construction, and demolition waste.  
We will not accept any loads containing any  
non-approved wastes or hazardous waste.651-438-1500  
Generator: ST PAUL PORT AUTHORITY-HEIGHTS  
Address: 2200 Larpenteur Ave E  
City/State St Paul, MN 55109  
Manifest: 1953200

SIGNATURE \_\_\_\_\_

NET AMOUNT

TENDERED

CHANGE

CHECK NO.

Industrial-Rosemont  
13425 Courthouse Blvd.  
Rosemount, MN 55068

197 CARL BOLANDER & SONS CO.  
251 STARKEY STREET  
ST. PAUL MN 55107

SITE	TICKET	GRID		WEIGHMASTER	
002	00853935	11		Christina W	
DATE IN	DATE OUT	TIME IN	TIME OUT	VEHICLE	ROLL OFF
10/05/23	10/05/23	16:39	16:39	VTE040	23-0133
REFERENCE			ORIGIN		
23-0133			VIN: YBV7960_MN_5AXLES-1		

SCALE 1 GROSS WT 64140 LB  
STORED TARE WT 29200 LB  
NET WEIGHT 34940 LB  
Inbound Ticket

QTY.	UNIT	DESCRIPTION	RATE	EXTENSION	FEE	TOTAL
17.47	TON	SOIL TON				

NET AMOUNT

TENDERED

CHANGE

CHECK NO.

This facility will only accept non-hazardous industrial  
recyclables or construction, and demolition waste.  
We will not accept any loads containing any  
non-approved wastes or hazardous waste.651-438-1500  
Generator: ST PAUL PORT AUTHORITY-HEIGHTS  
Address: 2200 Larpenteur Ave E  
City/State St Paul, MN 55109  
Manifest: 1953200  
SKB-WCI 4410

SIGNATURE \_\_\_\_\_



# SKB Rosemount Industrial Waste Facility

1953200

Shipping Manifest		1. Generator's US EPA ID No. (if any)		2. Page 1 of page(s)	
3. Generator's Name and Facility Address St. Paul Port Authority 2200 Larpenteur Ave E, St. Paul, MN 55109		Mailing Address St. Paul Port Authority The Heights 400 Wabasha St. N, Ste. #240, St. Paul, MN 55102			
4. Generator's Phone (651) 204-6241		Fax (651) 223-5198			
5. Transporter 1 Company Name VFE		Phone:			
6. Transporter 2 Company Name		Phone:			
7. Designated Facility Name and Site Address SKB Rosemount Industrial Waste Facility 13425 Courthouse Blvd. Rosemount, MN 55068		651-438-1500			
8. U.S. DOT Description (including Proper Shipping Name)		9. Containers		10. Total Quantity	11. Unit Wt/Vol
		No.	Type		
a. Non-Hazardous Industrial Waste (Mercury Contaminated Soil > 10mg/kg) Job #23-6600 Jesse Wilcox					
b.					
c.					
d.					
13. Additional Descriptions for Materials Listed Above (indicate waste stream Approval # below)		14. Special Handling Procedures for Wastes Listed Above			
a. MI 23-0133 Mercury Contaminated Soil > 10mg/kg					
b. MI					
c. MI					
d. MI					
15. Special Handling Instructions and Additional Information Emergency Contact:		SKB Use Only Load # Scale Wt. Tons/Yds.			
16. GENERATOR'S CERTIFICATION: I hereby declare that the contents of this consignment are fully and accurately described above by proper shipping name and are classified, packed, marked, and labeled, and are in all respects in proper condition for transport by highway according to applicable international and national government regulations.					
Printed/Typed Name Agent for St. Paul Port Authority		Signature		Month Day Year 10 02 23	
17. Transporter 1 Acknowledged Receipt of Materials		Signature		Month Day Year 10 05 23	
18. Transporter 2 Acknowledgement of Receipt of Materials		Signature		Month Day Year	
19. Discrepancy Indication Space					
20. Facility Owner or Operator: Certification of receipt of non-hazardous materials covered by this Manifest except as noted in Item 19.					
Printed/Typed Name		Signature		Month Day Year 10 05 23	

White - Return to Generator

Pink - Transporter

Canary - Facility Copy

Goldenrod - Generator Copy



Industrial-Rosemont  
13425 Courthouse Blvd.  
Rosemount, MN 55068



197 CARL BOLANDER & SONS CO.  
251 STARKEY STREET  
ST. PAUL MN 55107

SITE		TICKET		GRID		WEIGHMASTER	
002		00853938		11		Christina W	
DATE IN		DATE OUT		TIME IN	TIME OUT	VEHICLE	ROLL OFF
10/05/23		10/05/23		16:54	16:54	VTE039	23-0133
REFERENCE				ORIGIN			
23-0133				VIN: YBX3235_MN_4AXELS			

SCALE 1 GROSS WT 44540 LB  
STORED TARE WT 27820 LB  
NET WEIGHT 16720 LB  
Inbound Ticket

QTY.	UNIT	DESCRIPTION	RATE	EXTENSION	FEE	TOTAL
8.36	TON	SOIL TON				

This facility will only accept non-hazardous industrial  
recyclables or construction, and demolition waste.  
We will not accept any loads containing any  
non-approved wastes or hazardous waste.651-438-1500  
Generator: ST PAUL PORT AUTHORITY-HEIGHTS  
Address: 2200 Larpenteur Ave E  
City/State St Paul, MN 55109  
Manifest: 1953201

SIGNATURE \_\_\_\_\_

NET AMOUNT

TENDERED

CHANGE

CHECK NO.

Industrial-Rosemont  
13425 Courthouse Blvd.  
Rosemount, MN 55068

197 CARL BOLANDER & SONS CO.  
251 STARKEY STREET  
ST. PAUL MN 55107

SITE		TICKET		GRID		WEIGHMASTER	
002		00853938		11		Christina W	
DATE IN		DATE OUT		TIME IN	TIME OUT	VEHICLE	ROLL OFF
10/05/23		10/05/23		16:54	16:54	VTE039	23-0133
REFERENCE				ORIGIN			
23-0133				VIN: YBX3235_MN_4AXELS			

SCALE 1 GROSS WT 44540 LB  
STORED TARE WT 27820 LB  
NET WEIGHT 16720 LB  
Inbound Ticket

QTY.	UNIT	DESCRIPTION	RATE	EXTENSION	FEE	TOTAL
8.36	TON	SOIL TON				

This facility will only accept non-hazardous industrial  
recyclables or construction, and demolition waste.  
We will not accept any loads containing any  
non-approved wastes or hazardous waste.651-438-1500  
Generator: ST PAUL PORT AUTHORITY-HEIGHTS  
Address: 2200 Larpenteur Ave E  
City/State St Paul, MN 55109  
Manifest: 1953201  
SKB-WCI 4410

SIGNATURE \_\_\_\_\_

NET AMOUNT

TENDERED

CHANGE

CHECK NO.



# SKB Rosemount Industrial Waste Facility

1953201

Shipping Manifest		1. Generator's US EPA ID No. (if any)				2. Page 1 of page(s)	
3. Generator's Name and Facility Address St. Paul Port Authority 2200 Larpenteur Ave E, St. Paul, MN 55109		Mailing Address St. Paul Port Authority The Heights 400 Wabasha St. N, Ste. #240, St. Paul, MN 55102					
4. Generator's Phone (651) 204-6241		Fax (651) 223-5198					
5. Transporter 1 Company Name		Phone:					
6. Transporter 2 Company Name		Phone:					
7. Designated Facility Name and Site Address		SKB Rosemount Industrial Waste Facility 13425 Courthouse Blvd. Rosemount, MN 55068 651-438-1500					
8. U.S. DOT Description (including Proper Shipping Name)		9. Containers		10. Total Quantity		11. Unit Wt/Vol	
		No. Type				12. Waste Profile Sheet #	
a. Non-Hazardous Industrial Waste (Mercury Contaminated Soil>10mg/kg) Job #23-6600 Jesse Wilcox							
b.							
c.							
d.							
13. Additional Descriptions for Materials Listed Above (indicate waste stream Approval # below)		14. Special Handling Procedures for Wastes Listed Above					
a. MI 23-0133 Mercury Contaminated Soil>10mg/kg							
b. MI							
c. MI							
d. MI							
15. Special Handling Instructions and Additional Information		SKB Use Only					
Emergency Contact:		Load #					
		Scale Wt.					
		Tons/Yds.					
16. GENERATOR'S CERTIFICATION: I hereby declare that the contents of this consignment are fully and accurately described above by proper shipping name and are classified, packed, marked, and labeled, and are in all respects in proper condition for transport by highway according to applicable international and national government regulations							
Printed/Typed Name Agent for St. Paul Port Authority		Signature		Month		Day Year	
17. Transporter 1 Acknowledged of Receipt of Materials		Signature		Month		Day Year	
Printed/Typed Name Armando Virsion		Signature		Month		Day Year	
18. Transporter 2 Acknowledgement of Receipt of Materials		Signature		Month		Day Year	
Printed/Typed Name		Signature		Month		Day Year	
19. Discrepancy Indication Space							
20. Facility Owner or Operator: Certification of receipt of non-hazardous materials covered by this Manifest except as noted in Item 19							
Printed/Typed Name		Signature		Month		Day Year	

White - Return to Generator

Canary - Facility Copy

Pink - Transporter

Goldenrod - Generator Copy

Industrial-Rosemont  
13425 Courthouse Blvd.  
Rosemount, MN 55068



197 CARL BOLANDER & SONS CO.  
251 STARKEY STREET  
ST. PAUL MN 55107

SITE		TICKET		GRID		WEIGHMASTER	
002		00853939		11		Christina W	
DATE IN	DATE OUT	TIME IN	TIME OUT	VEHICLE	ROLL OFF		
10/05/23	10/05/23	18:11	18:11	VTE039	23-0133		
REFERENCE				ORIGIN			
23-0133				VIN: YBX3235_MN_4AXELS			

SCALE 1 GROSS WT 35740 LB Inbound Ticket  
STORED TARE WT 27820 LB  
NET WEIGHT 7920 LB

QTY.	UNIT	DESCRIPTION	RATE	EXTENSION	FEE	TOTAL
3.96	TON	SOIL TON				

This facility will only accept non-hazardous industrial  
recyclables or construction, and demolition waste.  
We will not accept any loads containing any  
non-approved wastes or hazardous waste.651-438-1500  
Generator: ST PAUL PORT AUTHORITY-HEIGHTS  
Address: 2200 Larpenteur Ave E  
City/State St Paul, MN 55109  
Manifest: 1953189

SIGNATURE \_\_\_\_\_

NET AMOUNT
TENDERED
CHANGE
CHECK NO.

Industrial-Rosemont  
13425 Courthouse Blvd.  
Rosemount, MN 55068

197 CARL BOLANDER & SONS CO.  
251 STARKEY STREET  
ST. PAUL MN 55107

SITE		TICKET		GRID		WEIGHMASTER	
002		00853939		11		Christina W	
DATE IN		DATE OUT		TIME IN	TIME OUT	VEHICLE	ROLL OFF
10/05/23		10/05/23		18:11	18:11	VTE039	23-0133
REFERENCE				ORIGIN			
23-0133				VIN: YBX3235_MN_4AXELS			

SCALE 1 GROSS WT 35740 LB Inbound Ticket  
STORED TARE WT 27820 LB  
NET WEIGHT 7920 LB

QTY.	UNIT	DESCRIPTION	RATE	EXTENSION	FEE	TOTAL
3.96	TON	SOIL TON				

This facility will only accept non-hazardous industrial  
recyclables or construction, and demolition waste.  
We will not accept any loads containing any  
non-approved wastes or hazardous waste.651-438-1500  
Generator: ST PAUL PORT AUTHORITY-HEIGHTS  
Address: 2200 Larpenteur Ave E  
City/State St Paul, MN 55109  
Manifest: 1953189  
SKB-WCI 4410

SIGNATURE \_\_\_\_\_

NET AMOUNT
TENDERED
CHANGE
CHECK NO.



# SKB Rosemount Industrial Waste Facility

1953189

Shipping Manifest		1. Generator's US EPA ID No. (if any)		2. Page 1 of page(s)	
3. Generator's Name and Facility Address St. Paul Port Authority 2200 Larpenteur Ave E, St. Paul, MN 55109		Mailing Address St. Paul Port Authority The Heights 400 Wabasha St. N, Ste. #240, St. Paul, MN 55102			
4. Generator's Phone (651) 204-6241		Fax (651) 223-5198			
5. Transporter 1 Company Name		Phone:			
6. Transporter 2 Company Name <i>VALDES</i>		Phone:			
7. Designated Facility Name and Site Address		SKB Rosemount Industrial Waste Facility 13425 Courthouse Blvd. Rosemount, MN 55068 651-438-1500			
8. U.S. DOT Description (including Proper Shipping Name)	9. Containers	10. Total Quantity	11. Unit Wt/Vol	12. Waste Profile Sheet #	
a. Non-Hazardous Industrial Waste (Mercury Contaminated Soil>10mg/kg) Job #23-6600 Jesse Wilcox	No. Type				
b.					
c.					
d.					
13. Additional Descriptions for Materials Listed Above (indicate waste stream Approval # below) a. MI 23-0133 Mercury Contaminated Soil>10mg/kg b. MI c. MI d. MI		14. Special Handling Procedures for Wastes Listed Above			
15. Special Handling Instructions and Additional Information Emergency Contact:		SKB Use Only Load # _____ Scale Wt. _____ Tons/Yds. _____			
16. GENERATOR'S CERTIFICATION: I hereby declare that the contents of this consignment are fully and accurately described above by proper shipping name and are classified, packed, marked, and labeled, and are in all respects in proper condition for transport by highway according to applicable international and national government regulations.					
Printed/Typed Name Agent for St. Paul Port Authority		Signature <i>[Signature]</i>		Month Day Year <i>10 01 23</i>	
17. Transporter 1 Acknowledged of Receipt of Materials					
Printed/Typed Name <i>Felix DIAZ</i>		Signature <i>[Signature]</i>		Month Day Year <i>10 01 23</i>	
18. Transporter 2 Acknowledgement of Receipt of Materials					
Printed/Typed Name		Signature		Month Day Year	
19. Discrepancy Indication Space					
20. Facility Owner or Operator: Certification of receipt of non-hazardous materials covered by this Manifest except as noted in Item 19.					
Printed/Typed Name <i>[Signature]</i>		Signature <i>[Signature]</i>		Month Day Year <i>10 01 23</i>	

White - Return to Generator

Canary - Facility Copy

Pink - Transporter

Goldenrod - Generator Copy

Industrial-Rosemont  
13425 Courthouse Blvd.  
Rosemont, MN 55068



197 CARL BOLANDER & SONS CO.  
251 STARKEY STREET  
ST. PAUL MN 55107

SITE		TICKET		GRID		WEIGHMASTER					
002		00853956		11		Lisa Dean					
DATE IN		DATE OUT		TIME IN		TIME OUT		VEHICLE		ROLL OFF	
10/06/23		10/06/23		07:36		07:36		TWITCH88		23-0133	
REFERENCE						ORIGIN					
23-0133						VIN: YCB6777_MN_5AXLE					

SCALE 1 GROSS WT 66960 LB  
STORED TARE WT 29880 LB  
NET WEIGHT 37080 LB

Inbound Ticket

QTY.	UNIT	DESCRIPTION	RATE	EXTENSION	FEE	TOTAL
18.54	TON	SOIL TON				

This facility will only accept non-hazardous industrial  
recyclables or construction, and demolition waste.

We will not accept any loads containing any  
non-approved wastes or hazardous waste.651-438-1500

Generator: ST PAUL PORT AUTHORITY-HEIGHTS

Address: 2200 Larpenteur Ave E

City/State St Paul, MN 55109

Manifest: 1953202

SIGNATURE \_\_\_\_\_

NET AMOUNT
TENDERED
CHANGE
CHECK NO.

Industrial-Rosemont  
13425 Courthouse Blvd.  
Rosemont, MN 55068

197 CARL BOLANDER & SONS CO.  
251 STARKEY STREET  
ST. PAUL MN 55107

SITE		TICKET		GRID		WEIGHMASTER					
002		00853956		11		Lisa Dean					
DATE IN		DATE OUT		TIME IN		TIME OUT		VEHICLE		ROLL OFF	
10/06/23		10/06/23		07:36		07:36		TWITCH88		23-0133	
REFERENCE						ORIGIN					
23-0133						VIN: YCB6777_MN_5AXLE					

SCALE 1 GROSS WT 66960 LB  
STORED TARE WT 29880 LB  
NET WEIGHT 37080 LB

Inbound Ticket

QTY.	UNIT	DESCRIPTION	RATE	EXTENSION	FEE	TOTAL
18.54	TON	SOIL TON				

This facility will only accept non-hazardous industrial  
recyclables or construction, and demolition waste.

We will not accept any loads containing any  
non-approved wastes or hazardous waste.651-438-1500

Generator: ST PAUL PORT AUTHORITY-HEIGHTS

Address: 2200 Larpenteur Ave E

City/State St Paul, MN 55109

Manifest: 1953202

SIGNATURE \_\_\_\_\_

NET AMOUNT
TENDERED
CHANGE
CHECK NO.



# SKB Rosemount Industrial Waste Facility

1953202

Shipping Manifest		1. Generator's US EPA ID No. (if any)		2. Page 1 of page(s)	
3. Generator's Name and Facility Address St. Paul Port Authority 2200 Larpenet Ave E, St. Paul, MN 55109		Mailing Address St. Paul Port Authority The Heights 400 Wabasha St. N, Ste. #240, St. Paul, MN 55102			
4. Generator's Phone (651) 204-6241		Fax (651) 223-5198			
5. Transporter 1 Company Name <i>Tri-Act Trucking</i>		Phone:			
6. Transporter 2 Company Name		Phone:			
7. Designated Facility Name and Site Address SKB Rosemount Industrial Waste Facility 13425 Courthouse Blvd. Rosemount, MN 55068		651-438-1500			
8. U.S. DOT Description (Including Proper Shipping Name)		9. Containers		10. Total Quantity	11. Unit Wt/Vol
		No.	Type		
a. Non-Hazardous Industrial Waste (Mercury Contaminated Soil > 10mg/kg) Job #23-6600 Jesse Wilcox					
b.					
c.					
d.					
13. Additional Descriptions for Materials Listed Above (Indicate waste stream Approval # below) a. MI 23-0133 Mercury Contaminated Soil > 10mg/kg b. MI c. MI d. MI		14. Special Handling Procedures for Wastes Listed Above			
15. Special Handling Instructions and Additional Information Emergency Contact:		SKB Use Only Load # _____ Scale Wt. _____ Tons/Yds. _____			
16. GENERATOR'S CERTIFICATION: I hereby declare that the contents of this consignment are fully and accurately described above by proper shipping name and are classified, packed, marked, and labeled, and are in all respects in proper condition for transport by highway according to applicable international and national government regulations.					
Printed/Typed Name Agent for St. Paul Port Authority		Signature <i>[Signature]</i>		Month Day Year <i>11/00/22</i>	
17. Transporter 1 Acknowledged of Receipt of Materials		Signature <i>[Signature]</i>		Month Day Year <i>11/01/23</i>	
18. Transporter 2 Acknowledgement of Receipt of Materials		Signature		Month Day Year	
Printed/Typed Name		Signature		Month Day Year	
19. Discrepancy Indication Space					
20. Facility Owner or Operator: Certification of receipt of non-hazardous materials covered by this Manifest except as noted in item 19.					
Printed/Typed Name		Signature <i>[Signature]</i>		Month Day Year <i>11/01/23</i>	

White - Return to Generator

Canary - Facility Copy

Pink - Transporter

Goldenrod - Generator Copy

Industrial-Rosemont  
13425 Courthouse Blvd.  
Rosemount, MN 55068

197 CARL BOLANDER & SONS CO.  
251 STARKEY STREET  
ST. PAUL MN 55107



SITE	TICKET	GRID		WEIGHMASTER	
002	00853958	11		BROOKE H	
DATE IN	DATE OUT	TIME IN	TIME OUT	VEHICLE	ROLL OFF
10/06/23	10/06/23	07:41	07:41	MJT49	23-0133
REFERENCE			ORIGIN		
23-0133			VIN: YCA3324_MN_6AXLES		

SCALE 2 GROSS WT 71160 LB Inbound Ticket  
STORED TARE WT 30700 LB  
NET WEIGHT 40460 LB

QTY.	UNIT	DESCRIPTION	RATE	EXTENSION	FEE	TOTAL
20.23	TON	SOIL TON				

This facility will only accept non-hazardous industrial  
recyclables or construction, and demolition waste.

We will not accept any loads containing any  
non-approved wastes or hazardous waste.651-438-1500

Generator: ST PAUL PORT AUTHORITY-HEIGHTS

Address: 2200 Larpenteur Ave E

City/State: St Paul, MN 55109

Manifest: 1953204

SKB-WCI 4410

SIGNATURE \_\_\_\_\_

NET AMOUNT
TENDERED
CHANGE
CHECK NO.

Industrial-Rosemont  
13425 Courthouse Blvd.  
Rosemount, MN 55068

197 CARL BOLANDER & SONS CO.  
251 STARKEY STREET  
ST. PAUL MN 55107

SITE	TICKET	GRID		WEIGHMASTER	
002	00853958	11		BROOKE H	
DATE IN	DATE OUT	TIME IN	TIME OUT	VEHICLE	ROLL OFF
10/06/23	10/06/23	07:41	07:41	MJT49	23-0133
REFERENCE			ORIGIN		
23-0133			VIN: YCA3324_MN_6AXLES		

SCALE 2 GROSS WT 71160 LB Inbound Ticket  
STORED TARE WT 30700 LB  
NET WEIGHT 40460 LB

QTY.	UNIT	DESCRIPTION	RATE	EXTENSION	FEE	TOTAL
20.23	TON	SOIL TON				

This facility will only accept non-hazardous industrial  
recyclables or construction, and demolition waste.

We will not accept any loads containing any  
non-approved wastes or hazardous waste.651-438-1500

Generator: ST PAUL PORT AUTHORITY-HEIGHTS

Address: 2200 Larpenteur Ave E

City/State: St Paul, MN 55109

Manifest: 1953204

SKB-WCI 4410

SIGNATURE \_\_\_\_\_

NET AMOUNT
TENDERED
CHANGE
CHECK NO.



# SKB Rosemount Industrial Waste Facility

1953204

Shipping Manifest		1. Generator's US EPA ID No. (if any)		2. Page 1 of page(s)	
3. Generator's Name and Facility Address St. Paul Port Authority 2200 Larpeur Ave E, St. Paul, MN 55109		Mailing Address St. Paul Port Authority The Heights 400 Wabasha St. N, Ste. #240, St. Paul, MN 55102			
4. Generator's Phone (651) 204-6241		Fax (651) 223-5198			
5. Transporter 1 Company Name <i>M&amp;T</i>		Phone:			
6. Transporter 2 Company Name		Phone:			
7. Designated Facility Name and Site Address		SKB Rosemount Industrial Waste Facility 13425 Courthouse Blvd. Rosemount, MN 55068 651-438-1500			
8. U.S. DOT Description (Including Proper Shipping Name)	9. Containers	10. Total Quantity	11. Unit Wt/Vol	12. Waste Profile Sheet #	
a. Non-Hazardous Industrial Waste (Mercury Contaminated Soil > 10mg/kg) Job #23-6600 Jesse Wilcox	No. Type				
b.					
c.					
d.					
13. Additional Descriptions for Materials Listed Above (Indicate waste stream Approval # below) a. MI 23-0133 Mercury Contaminated Soil > 10mg/kg b. MI c. MI d. MI		14. Special Handling Procedures for Wastes Listed Above			
15. Special Handling Instructions and Additional Information Emergency Contact:		SKB Use Only Load # Scale Wt. Tons/Yds.			
16. GENERATOR'S CERTIFICATION: I hereby declare that the contents of this consignment are fully and accurately described above by proper shipping name and are classified, packed, marked, and labeled, and are in all respects in proper condition for transport by highway according to applicable International and national government regulations.					
Printed/Typed Name Agent for St. Paul Port Authority		Signature		Month Day Year 10 02 23	
17. Transporter 1 Acknowledged of Receipt of Materials		Signature		Month Day Year 10 06 23	
18. Transporter 2 Acknowledgement of Receipt of Materials		Signature		Month Day Year	
19. Discrepancy Indication Space					
20. Facility Owner or Operator: Certification of receipt of non-hazardous materials covered by this Manifest except as noted in Item 19.					
Printed/Typed Name <i>BH</i>		Signature		Month Day Year 10 06 23	

White - Return to Generator

Canary - Facility Copy

Pink - Transporter

Goldenrod - Generator Copy



Industrial-Rosemont  
13425 Courthouse Blvd.  
Rosemount, MN 55068

197 CARL BOLANDER & SONS CO.  
251 STARKEY STREET  
ST. PAUL MN 55107



SITE	TICKET	GRID		WEIGHMASTER	
002	00853967	11		Lisa Dean	
DATE IN	DATE OUT	TIME IN	TIME OUT	VEHICLE	ROLL OFF
10/06/23	10/06/23	07:49	07:49	MNT17	23-0133
REFERENCE			ORIGIN		
23-0133			VIN: YBV2773_MN_6AXLES		

SCALE 1 GROSS WT 59320 LB Inbound Ticket  
STORED TARE WT 26700 LB  
NET WEIGHT 32620 LB

QTY.	UNIT	DESCRIPTION	RATE	EXTENSION	FEE	TOTAL
16.31	TON	SOIL TON				

This facility will only accept non-hazardous industrial  
recyclables or construction, and demolition waste.  
We will not accept any loads containing any  
non-approved wastes or hazardous waste.651-438-1500  
Generator: ST PAUL PORT AUTHORITY-HEIGHTS  
Address: 2200 Larpenteur Ave E  
City/State St Paul, MN 55109  
Manifest: 1953203

SIGNATURE \_\_\_\_\_

NET AMOUNT
TENDERED
CHANGE
CHECK NO.

Industrial-Rosemont  
13425 Courthouse Blvd.  
Rosemount, MN 55068

197 CARL BOLANDER & SONS CO.  
251 STARKEY STREET  
ST. PAUL MN 55107

SITE	TICKET	GRID		WEIGHMASTER	
002	00853967	11		Lisa Dean	
DATE IN	DATE OUT	TIME IN	TIME OUT	VEHICLE	ROLL OFF
10/06/23	10/06/23	07:49	07:49	MNT17	23-0133
REFERENCE			ORIGIN		
23-0133			VIN: YBV2773_MN_6AXLES		

SCALE 1 GROSS WT 59320 LB Inbound Ticket  
STORED TARE WT 26700 LB  
NET WEIGHT 32620 LB

QTY.	UNIT	DESCRIPTION	RATE	EXTENSION	FEE	TOTAL
16.31	TON	SOIL TON				

This facility will only accept non-hazardous industrial  
recyclables or construction, and demolition waste.  
We will not accept any loads containing any  
non-approved wastes or hazardous waste.651-438-1500  
Generator: ST PAUL PORT AUTHORITY-HEIGHTS  
Address: 2200 Larpenteur Ave E  
City/State St Paul, MN 55109  
Manifest: 1953203

SIGNATURE \_\_\_\_\_

NET AMOUNT
TENDERED
CHANGE
CHECK NO.



# SKB Rosemount Industrial Waste Facility

1953203

Shipping Manifest		1. Generator's US EPA ID No. (if any)		2. Page 1 of page(s)	
3. Generator's Name and Facility Address St. Paul Port Authority 2200 Larpenteur Ave E, St. Paul, MN 55109		Mailing Address St. Paul Port Authority The Heights 400 Wabasha St. N, Ste. #240, St. Paul, MN 55102			
4. Generator's Phone (651) 204-6241		Fax (651) 223-5198			
5. Transporter 1 Company Name <i>Mega Nick's Trucking</i>		Phone:			
6. Transporter 2 Company Name		Phone:			
7. Designated Facility Name and Site Address SKB Rosemount Industrial Waste Facility 13425 Courthouse Blvd. Rosemount, MN 55068		651-438-1500			
8. U.S. DOT Description (including Proper Shipping Name)	9. Containers No. Type	10. Total Quantity	11. Unit Wt/Vol	12. Waste Profile Sheet #	
a. Non-Hazardous Industrial Waste (Mercury Contaminated Soil > 10mg/kg) Job #23-6600 Jesse Wilcox					
b.					
c.					
d.					
13. Additional Descriptions for Materials Listed Above (indicate waste stream Approval # below) a. MI 23-0133 Mercury Contaminated Soil > 10mg/kg b. MI c. MI d. MI		14. Special Handling Procedures for Wastes Listed Above			
15. Special Handling Instructions and Additional Information Emergency Contact:		SKB Use Only Load # _____ Scale Wt. _____ Tons/Yds. _____			
16. GENERATOR'S CERTIFICATION: I hereby declare that the contents of this consignment are fully and accurately described above by proper shipping name and are classified, packed, marked, and labeled, and are in all respects in proper condition for transport by highway according to applicable international and national government regulations.					
Printed/Typed Name Agent for St. Paul Port Authority		Signature <i>[Signature]</i>		Month Day Year <i>11 01 23</i>	
17. Transporter 1 Acknowledged of Receipt of Materials					
Printed/Typed Name <i>Nick T</i>		Signature <i>[Signature]</i>		Month Day Year <i>11 01 23</i>	
18. Transporter 2 Acknowledgement of Receipt of Materials					
Printed/Typed Name		Signature		Month Day Year	
19. Discrepancy Indication Space					
20. Facility Owner or Operator: Certification of receipt of non-hazardous materials covered by this Manifest except as noted in Item 19.					
Printed/Typed Name		Signature <i>[Signature]</i>		Month Day Year <i>11 01 23</i>	

White - Return to Generator

Canary - Facility Copy

Pink - Transporter

Goldenrod - Generator Copy

Industrial-Rosemont  
13425 Courthouse Blvd.  
Rosemount, MN 55068

197 CARL BOLANDER & SONS CO.  
251 STARKEY STREET  
ST. PAUL MN 55107



SITE	TICKET	GRID		WEIGHMASTER	
002	00853975	11		BROOKE H	
DATE IN	DATE OUT	TIME IN	TIME OUT	VEHICLE	ROLL OFF
10/06/23	10/06/23	07:56	07:56	SKOL86	23-0133
REFERENCE			ORIGIN		
23-0133			VIN: YCD3205_MN_SAXLES		

SCALE 2 GROSS WT 74040 LB Inbound Ticket  
STORED TARE WT 30400 LB  
NET WEIGHT 43640 LB

QTY.	UNIT	DESCRIPTION	RATE	EXTENSION	FEE	TOTAL
21.82	TON	SOIL TON				

This facility will only accept non-hazardous industrial  
recyclables or construction, and demolition waste.

We will not accept any loads containing any  
non-approved wastes or hazardous waste.651-438-1500

Generator: ST PAUL PORT AUTHORITY-HEIGHTS

Address: 2200 Larpenteur Ave E

City/State St Paul, MN 55109

Manifest: 1953205

SKB-WCI 4410

SIGNATURE \_\_\_\_\_

NET AMOUNT
TENDERED
CHANGE
CHECK NO.

Industrial-Rosemont  
13425 Courthouse Blvd.  
Rosemount, MN 55068

197 CARL BOLANDER & SONS CO.  
251 STARKEY STREET  
ST. PAUL MN 55107

SITE	TICKET	GRID		WEIGHMASTER	
002	00853975	11		BROOKE H	
DATE IN	DATE OUT	TIME IN	TIME OUT	VEHICLE	ROLL OFF
10/06/23	10/06/23	07:56	07:56	SKOL86	23-0133
REFERENCE			ORIGIN		
23-0133			VIN: YCD3205_MN_SAXLES		

SCALE 2 GROSS WT 74040 LB Inbound Ticket  
STORED TARE WT 30400 LB  
NET WEIGHT 43640 LB

QTY.	UNIT	DESCRIPTION	RATE	EXTENSION	FEE	TOTAL
21.82	TON	SOIL TON				

This facility will only accept non-hazardous industrial  
recyclables or construction, and demolition waste.

We will not accept any loads containing any  
non-approved wastes or hazardous waste.651-438-1500

Generator: ST PAUL PORT AUTHORITY-HEIGHTS

Address: 2200 Larpenteur Ave E

City/State St Paul, MN 55109

Manifest: 1953205

SKB-WCI 4410

SIGNATURE \_\_\_\_\_

NET AMOUNT
TENDERED
CHANGE
CHECK NO.



# SKB Rosemount Industrial Waste Facility

1953205

Shipping Manifest		1. Generator's US EPA ID No. (if any)		2. Page 1 of page(s)	
3. Generator's Name and Facility Address St. Paul Port Authority 2200 Larpenteur Ave E, St. Paul, MN 55109		Mailing Address St. Paul Port Authority The Heights 400 Wabasha St. N, Ste. #240, St. Paul, MN 55102			
4. Generator's Phone (651) 204-6241		Fax (651) 223-5198			
5. Transporter 1 Company Name SKOL Trucking		Phone: 651 528244			
6. Transporter 2 Company Name		Phone:			
7. Designated Facility Name and Site Address SKB Rosemount Industrial Waste Facility 13425 Courthouse Blvd. Rosemount, MN 55068		651-438-1500			
8. U.S. DOT Description (including Proper Shipping Name)		9. Containers No. Type		10. Total Quantity	11. Unit Wt/Vol
a. Non-Hazardous Industrial Waste (Mercury Contaminated Soil > 10mg/kg) Job #23-6600 Jesse Wilcox					
b.					
c.					
d.					
13. Additional Descriptions for Materials Listed Above (Indicate waste stream Approval # below) a. MI 23-0133 Mercury Contaminated Soil > 10mg/kg b. MI c. MI d. MI		14. Special Handling Procedures for Wastes Listed Above			
15. Special Handling Instructions and Additional Information Emergency Contact:		SKB Use Only Load # Scale Wt. Tons/Yds.			
16. GENERATOR'S CERTIFICATION: I hereby declare that the contents of this consignment are fully and accurately described above by proper shipping name and are classified, packed, marked, and labeled and are in all respects in proper condition for transport by highway according to applicable international and national government regulations.					
Printed/Typed Name Agent for St. Paul Port Authority		Signature		Month Day Year 10 02 23	
17. Transporter 1 Acknowledged of Receipt of Materials		Signature		Month Day Year 10 04 23	
18. Transporter 2 Acknowledgement of Receipt of Materials		Signature		Month Day Year	
19. Discrepancy Indication Space					
20. Facility Owner or Operator: Certification of receipt of non-hazardous materials covered by this Manifest except as noted in Item 19.					
Printed/Typed Name BH		Signature		Month Day Year 10 6 23	

White - Return to Generator

Pink - Transporter

Canary - Facility Copy

Goldenrod - Generator Copy

Industrial-Rosemont  
13425 Courthouse Blvd.  
Rosemount, MN 55068

197 CARL BOLANDER & SONS CO.  
251 STARKEY STREET  
ST. PAUL MN 55107



SITE		TICKET		GRID		WEIGHMASTER	
002		00853978		11		Lisa Dean	
DATE IN	DATE OUT	TIME IN	TIME OUT	VEHICLE		ROLL OFF	
10/06/23	10/06/23	07:58	07:58	GALVEZ124		23-0133	
REFERENCE				ORIGIN			
23-0133				VIN: YBV9949 _MN_ 3 AXLES			

SCALE 1 GROSS WT 60040 LB Inbound Ticket

STORED TARE WT 28400 LB

NET WEIGHT 31640 LB

QTY.	UNIT	DESCRIPTION	RATE	EXTENSION	FEE	TOTAL
15.82	TON	SOIL TON				

This facility will only accept non-hazardous industrial  
recyclables or construction, and demolition waste.

We will not accept any loads containing any  
non-approved wastes or hazardous waste.651-438-1500

Generator: ST PAUL PORT AUTHORITY-HEIGHTS

Address: 2200 Larpenteur Ave E

City/State St Paul, MN 55109

Manifest: 1953206

SIGNATURE \_\_\_\_\_

NET AMOUNT

TENDERED

CHANGE

CHECK NO.

Industrial-Rosemont  
13425 Courthouse Blvd.  
Rosemount, MN 55068

197 CARL BOLANDER & SONS CO.  
251 STARKEY STREET  
ST. PAUL MN 55107

SITE		TICKET		GRID		WEIGHMASTER	
002		00853978		11		Lisa Dean	
DATE IN	DATE OUT	TIME IN	TIME OUT	VEHICLE		ROLL OFF	
10/06/23	10/06/23	07:58	07:58	GALVEZ124		23-0133	
REFERENCE				ORIGIN			
23-0133				VIN: YBV9949 _MN_ 3 AXLES			

SCALE 1 GROSS WT 60040 LB Inbound Ticket

STORED TARE WT 28400 LB

NET WEIGHT 31640 LB

QTY.	UNIT	DESCRIPTION	RATE	EXTENSION	FEE	TOTAL
15.82	TON	SOIL TON				

This facility will only accept non-hazardous industrial  
recyclables or construction, and demolition waste.

We will not accept any loads containing any  
non-approved wastes or hazardous waste.651-438-1500

Generator: ST PAUL PORT AUTHORITY-HEIGHTS

Address: 2200 Larpenteur Ave E

City/State St Paul, MN 55109

Manifest: 1953206

SIGNATURE \_\_\_\_\_

NET AMOUNT

TENDERED

CHANGE

CHECK NO.



# SKB Rosemount Industrial Waste Facility

1953206

Shipping Manifest		1. Generator's US EPA ID No. (if any)		2. Page 1 of page(s)	
3. Generator's Name and Facility Address St. Paul Port Authority 2200 Larpenet Ave E, St. Paul, MN 55109		Mailing Address St. Paul Port Authority The Heights 400 Wabasha St. N, Ste. #240, St. Paul, MN 55102			
4. Generator's Phone (651) 204-6241		Fax (651) 223-5198			
5. Transporter 1 Company Name		Phone:			
6. Transporter 2 Company Name		Phone:			
7. Designated Facility Name and Site Address		SKB Rosemount Industrial Waste Facility 13425 Courthouse Blvd. Rosemount, MN 55068 651-438-1500			
8. U.S. DOT Description (including Proper Shipping Name)		9. Containers		10. Total Quantity	
		No. Type			
a. Non-Hazardous Industrial Waste (Mercury Contaminated Soil>10mg/kg) Job #23-6600 Jesse Wilcox					
b.					
c.					
d.					
13. Additional Descriptions for Materials Listed Above (indicate waste stream Approval # below)		14. Special Handling Procedures for Wastes Listed Above			
a. MI 23-0133 Mercury Contaminated Soil>10mg/kg					
b. MI					
c. MI					
d. MI					
15. Special Handling Instructions and Additional Information		SKB Use Only			
Emergency Contact:		Load # _____			
		Scale Wt. _____			
		Tons/Yds. _____			
16. GENERATOR'S CERTIFICATION: I hereby declare that the contents of this consignment are fully and accurately described above by proper shipping name and are classified, packed, marked, and labeled and are in all respects in proper condition for transport by highway according to applicable international and national government regulations.					
Printed/Typed Name Agent for St. Paul Port Authority		Signature		Month Day Year 11 00 2003	
17. Transporter 1 Acknowledged of Receipt of Materials					
Printed/Typed Name Sandoval Galvez		Signature		Month Day Year 11 01 2003	
18. Transporter 2 Acknowledgement of Receipt of Materials					
Printed/Typed Name		Signature		Month Day Year	
19. Discrepancy Indication Space					
20. Facility Owner or Operator: Certification of receipt of non-hazardous materials covered by this Manifest except as noted in item 19.					
Printed/Typed Name		Signature		Month Day Year 10 16 2003	

White - Return to Generator

Canary - Facility Copy

Pink - Transporter

Goldendrod - Generator Copy

Industrial-Rosemont  
13425 Courthouse Blvd.  
Rosemount, MN 55068



197 CARL BOLANDER & SONS CO.  
251 STARKEY STREET  
ST. PAUL MN 55107

SITE	TICKET	GRID		WEIGHMASTER	
002	00853993	11		BROOKE H	
DATE IN	DATE OUT	TIME IN	TIME OUT	VEHICLE	ROLL OFF
10/06/23	10/06/23	08:13	08:13	ANGHAD1222	23-0133
REFERENCE			ORIGIN		
23-0133			VIN: YCD884_MN_4AXELS		

SCALE 2 GROSS WT 75440 LB Inbound Ticket  
STORED TARE WT 29320 LB  
NET WEIGHT 46120 LB

QTY.	UNIT	DESCRIPTION	RATE	EXTENSION	FEE	TOTAL
23.06	TON	SOIL TON				

This facility will only accept non-hazardous industrial  
recyclables or construction, and demolition waste.

We will not accept any loads containing any  
non-approved wastes or hazardous waste.651-438-1500

Generator: ST PAUL PORT AUTHORITY-HEIGHTS

Address: 2200 Larpenteur Ave E

City/State St Paul, MN 55109

Manifest: 1953207

SKB-WCI 4410

SIGNATURE \_\_\_\_\_

NET AMOUNT
TENDERED
CHANGE
CHECK NO.

Industrial-Rosemont  
13425 Courthouse Blvd.  
Rosemount, MN 55068

197 CARL BOLANDER & SONS CO.  
251 STARKEY STREET  
ST. PAUL MN 55107

SITE	TICKET	GRID		WEIGHMASTER	
002	00853993	11		BROOKE H	
DATE IN	DATE OUT	TIME IN	TIME OUT	VEHICLE	ROLL OFF
10/06/23	10/06/23	08:13	08:13	ANGHAD1222	23-0133
REFERENCE			ORIGIN		
23-0133			VIN: YCD884_MN_4AXELS		

SCALE 2 GROSS WT 75440 LB Inbound Ticket  
STORED TARE WT 29320 LB  
NET WEIGHT 46120 LB

QTY.	UNIT	DESCRIPTION	RATE	EXTENSION	FEE	TOTAL
23.06	TON	SOIL TON				

This facility will only accept non-hazardous industrial  
recyclables or construction, and demolition waste.

We will not accept any loads containing any  
non-approved wastes or hazardous waste.651-438-1500

Generator: ST PAUL PORT AUTHORITY-HEIGHTS

Address: 2200 Larpenteur Ave E

City/State St Paul, MN 55109

Manifest: 1953207

SKB-WCI 4410

SIGNATURE \_\_\_\_\_

NET AMOUNT
TENDERED
CHANGE
CHECK NO.



# SKB Rosemount Industrial Waste Facility

1953207

Shipping Manifest		1. Generator's US EPA ID No. (if any)		2. Page 1 of page(s)	
3. Generator's Name and Facility Address St. Paul Port Authority 2200 Larpenteur Ave E, St. Paul, MN 55109		Mailing Address St. Paul Port Authority The Heights 400 Wabasha St. N, Ste. #240, St. Paul, MN 55102			
4. Generator's Phone (651) 204-6241		Fax (651) 223-5198			
5. Transporter 1 Company Name		Phone:			
6. Transporter 2 Company Name		Phone:			
7. Designated Facility Name and Site Address		SKB Rosemount Industrial Waste Facility 13425 Courthouse Blvd. Rosemount, MN 55068 651-438-1500			
8. U.S. DOT Description (including Proper Shipping Name)	9. Containers	10. Total Quantity	11. Unit Wt/Vol	12. Waste Profile Sheet #	
a. Non-Hazardous Industrial Waste (Mercury Contaminated Soil > 10mg/kg) Job #23-6600 Jesse Wilcox	No. Type				
b.					
c.					
d.					
13. Additional Descriptions for Materials Listed Above (indicate waste stream Approval # below) a. MI 23-0133 Mercury Contaminated Soil > 10mg/kg b. MI c. MI d. MI		14. Special Handling Procedures for Wastes Listed Above			
15. Special Handling Instructions and Additional Information Emergency Contact:		SKB Use Only Load # Scale Wt. Tons/Yds.			
16. GENERATOR'S CERTIFICATION: I hereby declare that the contents of this consignment are fully and accurately described above by proper shipping name and are classified, packed, marked, and labeled, and are in all respects in proper condition for transport by highway according to applicable international and national government regulations.					
Printed/Typed Name Agent for St. Paul Port Authority		Signature		Month Day Year 11 01 23	
17. Transporter 1 Acknowledged of Receipt of Materials		Signature		Month Day Year 11 01 23	
18. Transporter 2 Acknowledged of Receipt of Materials		Signature		Month Day Year 11 01 23	
19. Discrepancy Indication Space					
20. Facility Owner or Operator: Certification of receipt of non-hazardous materials covered by this Manifest except as noted in Item 19.					
Printed/Typed Name		Signature		Month Day Year 11 01 23	

White - Return to Generator      Pink - Transporter      Goldenrod - Generator Copy



Industrial-Rosemont  
13425 Courthouse Blvd.  
Rosemount, MN 55068



197 CARL BOLANDER & SONS CO.  
251 STARKEY STREET  
ST. PAUL MN 55107

SITE	TICKET	GRID		WEIGHMASTER	
002	00853996	11		BROOKE H	
DATE IN	DATE OUT	TIME IN	TIME OUT	VEHICLE	ROLL OFF
10/06/23	10/06/23	08:16	08:16	VILLAS	23-0133
REFERENCE			ORIGIN		
23-0133			VIN: YBK0336_MN_4AXLES		

SCALE 2 GROSS WT 61480 LB Inbound Ticket  
STORED TARE WT 28740 LB  
NET WEIGHT 32740 LB

QTY.	UNIT	DESCRIPTION	RATE	EXTENSION	FEE	TOTAL
16.37	TON	SOIL TON				

This facility will only accept non-hazardous industrial  
recyclables or construction, and demolition waste.

We will not accept any loads containing any  
non-approved wastes or hazardous waste.651-438-1500

Generator: ST PAUL PORT AUTHORITY-HEIGHTS

Address: 2200 Larpenteur Ave E

City/State St Paul, MN 55109

Manifest: 1953208

SKB-WCI4410

SIGNATURE \_\_\_\_\_

NET AMOUNT

TENDERED

CHANGE

CHECK NO.

Industrial-Rosemont  
13425 Courthouse Blvd.  
Rosemount, MN 55068

197 CARL BOLANDER & SONS CO.  
251 STARKEY STREET  
ST. PAUL MN 55107

SITE	TICKET	GRID		WEIGHMASTER	
002	00853996	11		BROOKE H	
DATE IN	DATE OUT	TIME IN	TIME OUT	VEHICLE	ROLL OFF
10/06/23	10/06/23	08:16	08:16	VILLAS	23-0133
REFERENCE			ORIGIN		
23-0133			VIN: YBK0336_MN_4AXLES		

SCALE 2 GROSS WT 61480 LB Inbound Ticket  
STORED TARE WT 28740 LB  
NET WEIGHT 32740 LB

QTY.	UNIT	DESCRIPTION	RATE	EXTENSION	FEE	TOTAL
16.37	TON	SOIL TON				

This facility will only accept non-hazardous industrial  
recyclables or construction, and demolition waste.

We will not accept any loads containing any  
non-approved wastes or hazardous waste.651-438-1500

Generator: ST PAUL PORT AUTHORITY-HEIGHTS

Address: 2200 Larpenteur Ave E

City/State St Paul, MN 55109

Manifest: 1953208

SKB-WCI4410

SIGNATURE \_\_\_\_\_

NET AMOUNT

TENDERED

CHANGE

CHECK NO.



# SKB Rosemount Industrial Waste Facility

1953208

Shipping Manifest		1. Generator's US EPA ID No. (if any)		2. Page 1 of page(s)	
3. Generator's Name and Facility Address St. Paul Port Authority 2200 Larpenteur Ave E, St. Paul, MN 55109		Mailing Address St. Paul Port Authority The Heights 400 Wabasha St. N, Ste. #240, St. Paul, MN 55102			
4. Generator's Phone (651) 204-6241		Fax (651) 223-5198			
5. Transporter 1 Company Name		Phone:			
6. Transporter 2 Company Name		Phone:			
7. Designated Facility Name and Site Address		SKB Rosemount Industrial Waste Facility 13425 Courthouse Blvd. Rosemount, MN 55068 651-438-1500			
8. U.S. DOT Description (including Proper Shipping Name)		9. Containers		10. Total Quantity	11. Unit Wt/Vol
		No.	Type		
a. Non-Hazardous Industrial Waste (Mercury Contaminated Soil > 10mg/kg) Job #23-6600 Jesse Wilcox					
b.					
c.					
d.					
13. Additional Descriptions for Materials Listed Above (Indicate waste stream Approval # below)		14. Special Handling Procedures for Wastes Listed Above			
a. MI 23-0133 Mercury Contaminated Soil > 10mg/kg					
b. MI					
c. MI					
d. MI					
15. Special Handling Instructions and Additional Information		SKB Use Only			
Emergency Contact:		Load # _____ Scale Wt. _____ Tons/Yds. _____			
16. GENERATOR'S CERTIFICATION: I hereby declare that the contents of this consignment are fully and accurately described above by proper shipping name and are classified, packed, marked, and labeled, and are in all respects in proper condition for transport by highway according to applicable international and national government regulations.					
Printed/Typed Name Agent for St. Paul Port Authority		Signature		Month Day Year 10 06 23	
17. Transporter 1 Acknowledged of Receipt of Materials					
Printed/Typed Name Jose Villa		Signature		Month Day Year 10 06 23	
18. Transporter 2 Acknowledgement of Receipt of Materials					
Printed/Typed Name		Signature		Month Day Year	
19. Discrepancy Indication Space					
20. Facility Owner or Operator: Certification of receipt of non-hazardous materials covered by this Manifest except as noted in Item 19.					
Printed/Typed Name BH		Signature		Month Day Year 10 06 23	

White - Return to Generator      Pink - Transporter      Canary - Facility Copy      Goldenrod - Generator Copy

Industrial-Rosemont  
13425 Courthouse Blvd.  
Rosemount, MN 55068



197 CARL BOLANDER & SONS CO.  
251 STARKEY STREET  
ST. PAUL MN 55107

SITE	TICKET	GRID		WEIGHMASTER	
002	00853999	11		BROOKE H	
DATE IN	DATE OUT	TIME IN	TIME OUT	VEHICLE	ROLL OFF
10/06/23	10/06/23	08:18	08:18	DCST2	23-0133
REFERENCE			ORIGIN		
23-0133			VIN: YBJ9506_MN_4AXLES		

SCALE 2 GROSS WT 66980 LB Inbound Ticket  
STORED TARE WT 24560 LB  
NET WEIGHT 42420 LB

QTY.	UNIT	DESCRIPTION	RATE	EXTENSION	FEE	TOTAL
21.21	TON	SOIL TON				

This facility will only accept non-hazardous industrial  
recyclables or construction, and demolition waste.

We will not accept any loads containing any  
non-approved wastes or hazardous waste.651-438-1500

Generator: ST PAUL PORT AUTHORITY-HEIGHTS  
Address: 2200 Larpenteur Ave E  
City/State: St Paul, MN 55109  
Manifest: 1953209  
SKB-WCI4410

SIGNATURE \_\_\_\_\_

NET AMOUNT
TENDERED
CHANGE
CHECK NO.

Industrial-Rosemont  
13425 Courthouse Blvd.  
Rosemount, MN 55068

197 CARL BOLANDER & SONS CO.  
251 STARKEY STREET  
ST. PAUL MN 55107

SITE	TICKET	GRID		WEIGHMASTER	
002	00853999	11		BROOKE H	
DATE IN	DATE OUT	TIME IN	TIME OUT	VEHICLE	ROLL OFF
10/06/23	10/06/23	08:18	08:18	DCST2	23-0133
REFERENCE			ORIGIN		
23-0133			VIN: YBJ9506_MN_4AXLES		

SCALE 2 GROSS WT 66980 LB Inbound Ticket  
STORED TARE WT 24560 LB  
NET WEIGHT 42420 LB

QTY.	UNIT	DESCRIPTION	RATE	EXTENSION	FEE	TOTAL
21.21	TON	SOIL TON				

This facility will only accept non-hazardous industrial  
recyclables or construction, and demolition waste.

We will not accept any loads containing any  
non-approved wastes or hazardous waste.651-438-1500

Generator: ST PAUL PORT AUTHORITY-HEIGHTS  
Address: 2200 Larpenteur Ave E  
City/State: St Paul, MN 55109  
Manifest: 1953209  
SKB-WCI4410

SIGNATURE \_\_\_\_\_

NET AMOUNT
TENDERED
CHANGE
CHECK NO.



# SKB Rosemount Industrial Waste Facility

1953209

Shipping Manifest		1. Generator's US EPA ID No. (if any)		2. Page 1 of page(s)	
3. Generator's Name and Facility Address St. Paul Port Authority 2200 Larpenteur Ave E, St. Paul, MN 55109		Mailing Address St. Paul Port Authority The Heights 400 Wabasha St. N, Ste. #240, St. Paul, MN 55102			
4. Generator's Phone (651) 204-6241		Fax (651) 223-5198			
5. Transporter 1 Company Name		Phone:			
6. Transporter 2 Company Name		Phone:			
7. Designated Facility Name and Site Address		SKB Rosemount Industrial Waste Facility 13425 Courthouse Blvd. Rosemount, MN 55068 651-438-1500			
8. U.S. DOT Description (including Proper Shipping Name)		9. Containers		10. Total Quantity	
		No. Type			
a. Non-Hazardous Industrial Waste (Mercury Contaminated Soil>10mg/kg) Job #23-6600 Jesse Wilcox					
b.					
c.					
d.					
13. Additional Descriptions for Materials Listed Above (Indicate waste stream Approval # below)		14. Special Handling Procedures for Wastes Listed Above			
a. MI 23-0133 Mercury Contaminated Soil>10mg/kg					
b. MI					
c. MI					
d. MI					
15. Special Handling Instructions and Additional Information		SKB Use Only			
Emergency Contact:		Load # _____			
		Scale Wt. _____			
		Tons/Yds. _____			
16. GENERATOR'S CERTIFICATION: I hereby declare that the contents of this consignment are fully and accurately described above by proper shipping name and are classified, packed, marked, and labeled, and are in all respects in proper condition for transport by highway according to applicable international and national government regulations.					
Printed/Typed Name Agent for St. Paul Port Authority		Signature		Month Day Year 10 02 28	
17. Transporter 1 Acknowledged of Receipt of Materials					
Printed/Typed Name Denard Sutter		Signature		Month Day Year 10 06 23	
18. Transporter 2 Acknowledgement of Receipt of Materials					
Printed/Typed Name		Signature		Month Day Year	
19. Discrepancy Indication Space					
20. Facility Owner or Operator: Certification of receipt of non-hazardous materials covered by this Manifest except as noted in Item 19.					
Printed/Typed Name BH		Signature		Month Day Year 10 6 23	

White - Return to Generator      Pink - Transporter      Canary - Facility Copy      Goldenrod - Generator Copy

Industrial-Rosemont  
13425 Courthouse Blvd.  
Rosemount, MN 55068



197 CARL BOLANDER & SONS CO.  
251 STARKEY STREET  
ST. PAUL MN 55107

SITE		TICKET		GRID		WEIGHMASTER	
002		00854012		11		Lisa Dean	
DATE IN		DATE OUT		TIME IN	TIME OUT	VEHICLE	ROLL OFF
10/06/23		10/06/23		08:27	08:27	KTM430	23-0133
REFERENCE				ORIGIN			
23-0133				VIN: YBV9987_MN_5AXLES			

SCALE 1 GROSS WT 65840 LB  
STORED TARE WT 28000 LB  
NET WEIGHT 37840 LB

Inbound Ticket

QTY.	UNIT	DESCRIPTION	RATE	EXTENSION	FEE	TOTAL
18.92	TON	SOIL TON				

This facility will only accept non-hazardous industrial  
recyclables or construction, and demolition waste.

We will not accept any loads containing any  
non-approved wastes or hazardous waste.651-438-1500

Generator: ST PAUL PORT AUTHORITY-HEIGHTS

Address: 2200 Larpenteur Ave E

City/State St Paul, MN 55109

Manifest: 1953210

SIGNATURE \_\_\_\_\_

NET AMOUNT
TENDERED
CHANGE
CHECK NO.

Industrial-Rosemont  
13425 Courthouse Blvd.  
Rosemount, MN 55068

197 CARL BOLANDER & SONS CO.  
251 STARKEY STREET  
ST. PAUL MN 55107

SITE		TICKET		GRID		WEIGHMASTER	
002		00854012		11		Lisa Dean	
DATE IN		DATE OUT		TIME IN	TIME OUT	VEHICLE	ROLL OFF
10/06/23		10/06/23		08:27	08:27	KTM430	23-0133
REFERENCE				ORIGIN			
23-0133				VIN: YBV9987_MN_5AXLES			

SCALE 1 GROSS WT 65840 LB  
STORED TARE WT 28000 LB  
NET WEIGHT 37840 LB

Inbound Ticket

QTY.	UNIT	DESCRIPTION	RATE	EXTENSION	FEE	TOTAL
18.92	TON	SOIL TON				

This facility will only accept non-hazardous industrial  
recyclables or construction, and demolition waste.

We will not accept any loads containing any  
non-approved wastes or hazardous waste.651-438-1500

Generator: ST PAUL PORT AUTHORITY-HEIGHTS

Address: 2200 Larpenteur Ave E

City/State St Paul, MN 55109

Manifest: 1953210

SIGNATURE \_\_\_\_\_

NET AMOUNT
TENDERED
CHANGE
CHECK NO.



# SKB Rosemount Industrial Waste Facility

1953210

Shipping Manifest		1. Generator's US EPA ID No. (if any)		2. Page 1 of page(s)	
3. Generator's Name and Facility Address St. Paul Port Authority 2200 Larpenteur Ave E, St. Paul, MN 55109		Mailing Address St. Paul Port Authority The Heights 400 Wabasha St. N, Ste. #240, St. Paul, MN 55102			
4. Generator's Phone (651) 204-6241		Fax (651) 223-5198			
5. Transporter 1 Company Name <i>KTM L30</i>		Phone:			
6. Transporter 2 Company Name		Phone:			
7. Designated Facility Name and Site Address SKB Rosemount Industrial Waste Facility 13425 Courthouse Blvd. Rosemount, MN 55068		651-438-1500			
8. U.S. DOT Description (including Proper Shipping Name)		9. Containers		10. Total Quantity	11. Unit Wt/Vol
		No.	Type		
a. Non-Hazardous Industrial Waste (Mercury Contaminated Soil > 10mg/kg) Job #23-6600 Jesse Wilcox					
b.					
c.					
d.					
13. Additional Descriptions for Materials Listed Above (Indicate waste stream Approval # below) a. MI 23-0133 Mercury Contaminated Soil > 10mg/kg b. MI c. MI d. MI		14. Special Handling Procedures for Wastes Listed Above			
15. Special Handling Instructions and Additional Information Emergency Contact:		SKB Use Only Load # Scale Wt. Tons/Yds.			
16. GENERATOR'S CERTIFICATION: I hereby declare that the contents of this consignment are fully and accurately described above by proper shipping name and are classified, packed, marked, and labeled, and are in all respects in proper condition for transport by highway according to applicable international and national government regulations.					
Printed/Typed Name Agent for St. Paul Port Authority		Signature <i>[Signature]</i>		Month Day Year <i>10 01 23</i>	
17. Transporter 1 Acknowledged of Receipt of Materials		Signature <i>[Signature]</i>		Month Day Year <i>10 01 23</i>	
18. Transporter 2 Acknowledgement of Receipt of Materials		Signature		Month Day Year	
19. Discrepancy Indication Space					
20. Facility Owner or Operator: Certification of receipt of non-hazardous materials covered by this Manifest except as noted in item 19					
Printed/Typed Name		Signature <i>[Signature]</i>		Month Day Year <i>10 05 23</i>	

White - Return to Generator

Canary - Facility Copy

Pink - Transporter

Goldenrod - Generator Copy

Industrial-Rosemont  
13425 Courthouse Blvd.  
Rosemount, MN 55068

197 CARL BOLANDER & SONS CO.  
251 STARKEY STREET  
ST. PAUL MN 55107



SITE		TICKET		GRID		WEIGHMASTER	
002		00854013		11		Lisa Dean	
DATE IN	DATE OUT	TIME IN	TIME OUT	VEHICLE	ROLL OFF		
10/06/23	10/06/23	08:28	08:28	JRFT11	23-0133		
REFERENCE				ORIGIN			
23-0133				VIN: YBX3208_MN_4AXLES			

SCALE 1 GROSS WT 52000 LB Inbound Ticket  
STORED TARE WT 28240 LB  
NET WEIGHT 23760 LB

QTY.	UNIT	DESCRIPTION	RATE	EXTENSION	FEE	TOTAL
11.88	TON	SOIL TON				

This facility will only accept non-hazardous industrial  
recyclables or construction, and demolition waste.

We will not accept any loads containing any  
non-approved wastes or hazardous waste.651-438-1500

Generator: ST PAUL PORT AUTHORITY-HEIGHTS

Address: 2200 Larpenteur Ave E

City/State St Paul, MN 55109

Manifest: 1953211

SKB-WCT4410

SIGNATURE \_\_\_\_\_

NET AMOUNT

TENDERED

CHANGE

CHECK NO.

Industrial-Rosemont  
13425 Courthouse Blvd.  
Rosemount, MN 55068

197 CARL BOLANDER & SONS CO.  
251 STARKEY STREET  
ST. PAUL MN 55107

SITE		TICKET		GRID		WEIGHMASTER	
002		00854013		11		Lisa Dean	
DATE IN	DATE OUT	TIME IN	TIME OUT	VEHICLE	ROLL OFF		
10/06/23	10/06/23	08:28	08:28	JRFT11	23-0133		
REFERENCE				ORIGIN			
23-0133				VIN: YBX3208_MN_4AXLES			

SCALE 1 GROSS WT 52000 LB Inbound Ticket  
STORED TARE WT 28240 LB  
NET WEIGHT 23760 LB

QTY.	UNIT	DESCRIPTION	RATE	EXTENSION	FEE	TOTAL
11.88	TON	SOIL TON				

This facility will only accept non-hazardous industrial  
recyclables or construction, and demolition waste.

We will not accept any loads containing any  
non-approved wastes or hazardous waste.651-438-1500

Generator: ST PAUL PORT AUTHORITY-HEIGHTS

Address: 2200 Larpenteur Ave E

City/State St Paul, MN 55109

Manifest: 1953211

SKB-WCT4410

SIGNATURE \_\_\_\_\_

NET AMOUNT

TENDERED

CHANGE

CHECK NO.



# SKB Rosemount Industrial Waste Facility

1953211

Shipping Manifest		1. Generator's US EPA ID No. (if any)		2. Page 1 of page(s)	
3. Generator's Name and Facility Address St. Paul Port Authority 2200 Larpeur Ave E, St. Paul, MN 55109		Mailing Address St. Paul Port Authority The Heights 400 Wabasha St. N, Ste. #240, St. Paul, MN 55102			
4. Generator's Phone (651) 204-6241		Fax (651) 223-5198			
5. Transporter 1 Company Name		Phone:			
6. Transporter 2 Company Name		Phone:			
7. Designated Facility Name and Site Address		SKB Rosemount Industrial Waste Facility 13425 Courthouse Blvd. Rosemount, MN 55068 651-438-1500			
8. U.S. DOT Description (including Proper Shipping Name)		9. Containers		10. Total Quantity	11. Unit Wt/Vol
		No.	Type		
a. Non-Hazardous Industrial Waste (Mercury Contaminated Soil>10mg/kg) Job #23-6600 Jesse Wilcox					
b.					
c.					
d.					
13. Additional Descriptions for Materials Listed Above (indicate waste stream Approval # below)		14. Special Handling Procedures for Wastes Listed Above			
a. MI 23-0133 Mercury Contaminated Soil>10mg/kg					
b. MI					
c. MI					
d. MI					
15. Special Handling Instructions and Additional Information		SKB Use Only			
Emergency Contact:		Load #			
		Scale Wt.			
		Tons/Yds.			
16. GENERATOR'S CERTIFICATION: I hereby declare that the contents of this consignment are fully and accurately described above by proper shipping name and are classified, packed, marked, and labeled, and are in all respects in proper condition for transport by highway according to applicable international and national government regulations.					
Printed/Typed Name Agent for St. Paul Port Authority		Signature		Month Day Year	
17. Transporter 1 Acknowledged of Receipt of Materials		Signature		Month Day Year	
Printed/Typed Name		Signature		Month Day Year	
18. Transporter 2 Acknowledgement of Receipt of Materials		Signature		Month Day Year	
Printed/Typed Name		Signature		Month Day Year	
19. Discrepancy Indication Space					
20. Facility Owner or Operator: Certification of receipt of non-hazardous materials covered by this Manifest except as noted in Item 19.					
Printed/Typed Name		Signature		Month Day Year	

White - Return to Generator

Canary - Facility Copy

Pink - Transporter

Goldenrod - Generator Copy



Industrial-Rosemont  
13425 Courthouse Blvd.  
Rosemount, MN 55068



197 CARL BOLANDER & SONS CO.  
251 STARKEY STREET  
ST. PAUL MN 55107

SITE		TICKET		GRID		WEIGHMASTER	
002		00854015		11		Lisa Dean	
DATE IN		DATE OUT		TIME IN	TIME OUT	VEHICLE	ROLL OFF
10/06/23		10/06/23		08:30	08:30	VTE040	23-0133
REFERENCE				ORIGIN			
23-0133				VIN: YBV7960_MN_SAXLES-1			

SCALE 1 GROSS WT 61480 LB  
STORED TARE WT 29200 LB  
NET WEIGHT 32280 LB

Inbound Ticket

QTY.	UNIT	DESCRIPTION	RATE	EXTENSION	FEE	TOTAL
16.14	TON	SOIL TON				

This facility will only accept non-hazardous industrial  
recyclables or construction, and demolition waste.

We will not accept any loads containing any  
non-approved wastes or hazardous waste.651-438-1500

Generator: ST PAUL PORT AUTHORITY-HEIGHTS

Address: 2200 Larpenteur Ave E

City/State St Paul, MN 55109

Manifest: 1953214

SKB WCL 410

SIGNATURE \_\_\_\_\_

NET AMOUNT
TENDERED
CHANGE
CHECK NO.

Industrial-Rosemont  
13425 Courthouse Blvd.  
Rosemount, MN 55068

197 CARL BOLANDER & SONS CO.  
251 STARKEY STREET  
ST. PAUL MN 55107

SITE		TICKET		GRID		WEIGHMASTER	
002		00854015		11		Lisa Dean	
DATE IN		DATE OUT		TIME IN	TIME OUT	VEHICLE	ROLL OFF
10/06/23		10/06/23		08:30	08:30	VTE040	23-0133
REFERENCE				ORIGIN			
23-0133				VIN: YBV7960_MN_SAXLES-1			

SCALE 1 GROSS WT 61480 LB  
STORED TARE WT 29200 LB  
NET WEIGHT 32280 LB

Inbound Ticket

QTY.	UNIT	DESCRIPTION	RATE	EXTENSION	FEE	TOTAL
16.14	TON	SOIL TON				

This facility will only accept non-hazardous industrial  
recyclables or construction, and demolition waste.

We will not accept any loads containing any  
non-approved wastes or hazardous waste.651-438-1500

Generator: ST PAUL PORT AUTHORITY-HEIGHTS

Address: 2200 Larpenteur Ave E

City/State St Paul, MN 55109

Manifest: 1953214

SKB WCL 410

SIGNATURE \_\_\_\_\_

NET AMOUNT
TENDERED
CHANGE
CHECK NO.



# SKB Rosemount Industrial Waste Facility

1953214

Shipping Manifest		1. Generator's US EPA ID No. (if any)		2. Page 1 of page(s)	
3. Generator's Name and Facility Address St. Paul Port Authority 2200 Larpenteur Ave E, St. Paul, MN 55109		Mailing Address St. Paul Port Authority The Heights 400 Wabasha St. N, Ste. #240, St. Paul, MN 55102 Fax (651) 223-5198			
4. Generator's Phone (651) 204-6241					
5. Transporter 1 Company Name VIR		Phone:			
6. Transporter 2 Company Name		Phone:			
7. Designated Facility Name and Site Address SKB Rosemount Industrial Waste Facility 13425 Courthouse Blvd. Rosemount, MN 55068 651-438-1500					
8. U.S. DOT Description (including Proper Shipping Name)		9. Containers		10. Total Quantity	
		No. Type		11. Unit Wt/Vol	
a. Non-Hazardous Industrial Waste (Mercury Contaminated Soil > 10mg/kg) Job #23-6600 Jesse Wilcox					
b.					
c.					
d.					
13. Additional Descriptions for Materials Listed Above (Indicate waste stream Approval # below) a. MI 23-0133 Mercury Contaminated Soil > 10mg/kg b. MI c. MI d. MI		14. Special Handling Procedures for Wastes Listed Above			
15. Special Handling Instructions and Additional Information Emergency Contact:		SKB Use Only Load # Scale Wt. Tons/Yds.			
16. GENERATOR'S CERTIFICATION: I hereby declare that the contents of this consignment are fully and accurately described above by proper shipping name and are classified, packed, marked, and labeled, and are in all respects in proper condition for transport by highway according to applicable international and national government regulations.					
Printed/Typed Name Agent for St. Paul Port Authority		Signature		Month Day Year 10/02/03	
17. Transporter 1 Acknowledged of Receipt of Materials		Signature		Month Day Year 11/01/06	
Printed/Typed Name George Narvaez		Signature		Month Day Year 11/01/06	
18. Transporter 2 Acknowledgement of Receipt of Materials		Signature		Month Day Year	
Printed/Typed Name		Signature		Month Day Year	
19. Discrepancy Indication Space					
20. Facility Owner or Operator: Certification of receipt of non-hazardous materials covered by this Manifest except as noted in Item 19.					
Printed/Typed Name		Signature		Month Day Year 10/02/03	

White - Return to Generator  
Pink - Transporter  
Goldenrod - Generator Copy

Industrial-Rosemont  
13425 Courthouse Blvd.  
Rosemount, MN 55068

197 CARL BOLANDER & SONS CO.  
251 STARKEY STREET  
ST. PAUL MN 55107



SITE		TICKET		GRID		WEIGHMASTER	
002		00854017		11		Lisa Dean	
DATE IN		DATE OUT		TIME IN	TIME OUT	VEHICLE	ROLL OFF
10/06/23		10/06/23		08:31	08:31	VTE046	23-0133
REFERENCE				ORIGIN			
23-0133				VIN: YCA6593_MN_4AXELS			

SCALE 1 GROSS WT 72000 LB  
STORED TARE WT 29220 LB  
NET WEIGHT 42780 LB

Inbound Ticket

QTY.	UNIT	DESCRIPTION	RATE	EXTENSION	FEE	TOTAL
21.39	TON	SOIL TON				

This facility will only accept non-hazardous industrial  
recyclables or construction, and demolition waste.

We will not accept any loads containing any  
non-approved wastes or hazardous waste.651-438-1500

Generator: ST PAUL PORT AUTHORITY-HEIGHTS

Address: 2200 Larpenteur Ave E

City/State St Paul, MN 55109

Manifest: 1953213

SKB-WCL4410

SIGNATURE \_\_\_\_\_

NET AMOUNT
TENDERED
CHANGE
CHECK NO.

Industrial-Rosemont  
13425 Courthouse Blvd.  
Rosemount, MN 55068

197 CARL BOLANDER & SONS CO.  
251 STARKEY STREET  
ST. PAUL MN 55107

SITE		TICKET		GRID		WEIGHMASTER	
002		00854017		11		Lisa Dean	
DATE IN		DATE OUT		TIME IN	TIME OUT	VEHICLE	ROLL OFF
10/06/23		10/06/23		08:31	08:31	VTE046	23-0133
REFERENCE				ORIGIN			
23-0133				VIN: YCA6593_MN_4AXELS			

SCALE 1 GROSS WT 72000 LB  
STORED TARE WT 29220 LB  
NET WEIGHT 42780 LB

Inbound Ticket

QTY.	UNIT	DESCRIPTION	RATE	EXTENSION	FEE	TOTAL
21.39	TON	SOIL TON				

This facility will only accept non-hazardous industrial  
recyclables or construction, and demolition waste.

We will not accept any loads containing any  
non-approved wastes or hazardous waste.651-438-1500

Generator: ST PAUL PORT AUTHORITY-HEIGHTS

Address: 2200 Larpenteur Ave E

City/State St Paul, MN 55109

Manifest: 1953213

SKB-WCL4410

SIGNATURE \_\_\_\_\_

NET AMOUNT
TENDERED
CHANGE
CHECK NO.



# SKB Rosemount Industrial Waste Facility

1953213

Shipping Manifest		1. Generator's US EPA ID No. (if any)		2. Page 1 of page(s)	
3. Generator's Name and Facility Address St. Paul Port Authority 2200 Larpenet Ave E, St. Paul, MN 55109		Mailing Address St. Paul Port Authority The Heights 400 Wabasha St. N, Ste. #240, St. Paul, MN 55102			
4. Generator's Phone (651) 204-6241		Fax (651) 223-5198			
5. Transporter 1 Company Name		Phone:			
6. Transporter 2 Company Name		Phone:			
7. Designated Facility Name and Site Address		SKB Rosemount Industrial Waste Facility 13425 Courthouse Blvd. Rosemount, MN 55068 651-438-1500			
8. U.S. DOT Description (including Proper Shipping Name)		9. Containers		10. Total Quantity	11. Unit Wt/Vol
		No.	Type		
a. Non-Hazardous Industrial Waste (Mercury Contaminated Soil > 10mg/kg) Job #23-6600 Jesse Wilcox					
b.					
c.					
d.					
13. Additional Descriptions for Materials Listed Above (indicate waste stream Approval # below)		14. Special Handling Procedures for Wastes Listed Above			
a. MI 23-0133 Mercury Contaminated Soil > 10mg/kg					
b. MI					
c. MI					
d. MI					
15. Special Handling Instructions and Additional Information		SKB Use Only			
Emergency Contact:		Load #			
		Scale Wt.			
		Tons/Yds.			
16. GENERATOR'S CERTIFICATION: I hereby declare that the contents of this consignment are fully and accurately described above by proper shipping name and are classified, packed, marked, and labeled, and are in all respects in proper condition for transport by highway according to applicable international and national government regulations.					
Printed/Typed Name Agent for St. Paul Port Authority		Signature		Month Day Year 10 02 20	
17. Transporter 1 Acknowledged of Receipt of Materials		Signature		Month Day Year 10 06 23	
18. Transporter 2 Acknowledgement of Receipt of Materials		Signature		Month Day Year	
19. Discrepancy Indication Space					
20. Facility Owner or Operator: Certification of receipt of non-hazardous materials covered by this Manifest except as noted in Item 19.					
Printed/Typed Name		Signature		Month Day Year 10 06 23	

White - Return to Generator

Canary - Facility Copy

Pink - Transporter

Goldenrod - Generator Copy

Industrial-Rosemont  
13425 Courthouse Blvd.  
Rosemount, MN 55068



197 CARL BOLANDER & SONS CO.  
251 STARKEY STREET  
ST. PAUL MN 55107

SITE		TICKET		GRID		WEIGHMASTER	
002		00854022		11		BROOKE H	
DATE IN	DATE OUT	TIME IN	TIME OUT	VEHICLE	ROLL OFF		
10/06/23	10/06/23	08:36	08:36	MEMETOV77	23-0133		
REFERENCE				ORIGIN			
23-0133				VIN: YBU8907_MN_4AXLES			

SCALE 2 GROSS WT 59020 LB  
STORED TARE WT 29040 LB  
NET WEIGHT 29980 LB

Inbound Ticket

QTY.	UNIT	DESCRIPTION	RATE	EXTENSION	FEE	TOTAL
14.99	TON	SOIL TON				

This facility will only accept non-hazardous industrial  
recyclables or construction, and demolition waste.  
We will not accept any loads containing any  
non-approved wastes or hazardous waste.651-438-1500

Generator: ST PAUL PORT AUTHORITY-HEIGHTS  
Address: 2200 Larpenteur Ave E  
City/State St Paul, MN 55109  
Manifest: 1953212  
SKB-WCI4410

SIGNATURE \_\_\_\_\_

NET AMOUNT
TENDERED
CHANGE
CHECK NO.

Industrial-Rosemont  
13425 Courthouse Blvd.  
Rosemount, MN 55068

197 CARL BOLANDER & SONS CO.  
251 STARKEY STREET  
ST. PAUL MN 55107

SITE		TICKET		GRID		WEIGHMASTER	
002		00854022		11		BROOKE H	
DATE IN	DATE OUT	TIME IN	TIME OUT	VEHICLE	ROLL OFF		
10/06/23	10/06/23	08:36	08:36	MEMETOV77	23-0133		
REFERENCE				ORIGIN			
23-0133				VIN: YBU8907_MN_4AXLES			

SCALE 2 GROSS WT 59020 LB  
STORED TARE WT 29040 LB  
NET WEIGHT 29980 LB

Inbound Ticket

QTY.	UNIT	DESCRIPTION	RATE	EXTENSION	FEE	TOTAL
14.99	TON	SOIL TON				

This facility will only accept non-hazardous industrial  
recyclables or construction, and demolition waste.  
We will not accept any loads containing any  
non-approved wastes or hazardous waste.651-438-1500

Generator: ST PAUL PORT AUTHORITY-HEIGHTS  
Address: 2200 Larpenteur Ave E  
City/State St Paul, MN 55109  
Manifest: 1953212  
SKB-WCI4410

SIGNATURE \_\_\_\_\_

NET AMOUNT
TENDERED
CHANGE
CHECK NO.



# SKB Rosemount Industrial Waste Facility

1953212

Shipping Manifest		1. Generator's US EPA ID No. (if any)		2. Page 1 of page(s)	
3. Generator's Name and Facility Address St. Paul Port Authority 2200 Larpenet Ave E, St. Paul, MN 55109		Mailing Address St. Paul Port Authority The Heights 400 Wabasha St. N, Ste. #240, St. Paul, MN 55102 Fax (651) 223-5198			
4. Generator's Phone (651) 204-6241					
5. Transporter 1 Company Name <i>Thompson Environmental Service LLC</i>		Phone:			
6. Transporter 2 Company Name		Phone:			
7. Designated Facility Name and Site Address SKB Rosemount Industrial Waste Facility 13425 Courthouse Blvd. Rosemount, MN 55068 651-438-1500					
8. U.S. DOT Description (including Proper Shipping Name)		9. Containers		10. Total Quantity	11. Unit Wt/Vol
		No.	Type		
a. Non-Hazardous Industrial Waste (Mercury Contaminated Soil > 10mg/kg) Job #23-6600 Jesse Wilcox					
b.					
c.					
d.					
13. Additional Descriptions for Materials Listed Above (Indicate waste stream Approval # below) a. MI 23-0133 Mercury Contaminated Soil > 10mg/kg b. MI c. MI d. MI		14. Special Handling Procedures for Wastes Listed Above			
15. Special Handling Instructions and Additional Information Emergency Contact:		SKB Use Only Load # Scale Wt. Tons/Yds.			
16. GENERATOR'S CERTIFICATION: I hereby declare that the contents of this consignment are fully and accurately described above by proper shipping name and are classified, packed, marked, and labeled, and are in all respects in proper condition for transport by highway according to applicable international and national government regulations.					
Printed/Typed Name Agent for St. Paul Port Authority		Signature		Month Day Year 10 02 23	
17. Transporter 1 Acknowledged of Receipt of Materials		Signature		Month Day Year 10 06 23	
18. Transporter 2 Acknowledgement of Receipt of Materials		Signature		Month Day Year	
19. Discrepancy Indication Space					
20. Facility Owner or Operator: Certification of receipt of non-hazardous materials covered by this Manifest except as noted in Item 19.					
Printed/Typed Name <i>BH</i>		Signature <i>BH</i>		Month Day Year 10 06 23	

White - Return to Generator  
Pink - Transporter  
Goldenrod - Generator Copy

Industrial-Rosemont  
13425 Courthouse Blvd.  
Rosemount, MN 55068



197 CARL BOLANDER & SONS CO.  
251 STARKEY STREET  
ST. PAUL MN 55107

SITE		TICKET		GRID		WEIGHMASTER	
002		00854033		11		Lisa Dean	
DATE IN		DATE OUT		TIME IN	TIME OUT	VEHICLE	ROLL OFF
10/06/23		10/06/23		08:45	08:45	VTE039	23-0133
REFERENCE				ORIGIN			
23-0133				VIN: YBX3235_MN_4AXELS			

SCALE 1 GROSS WT 64860 LB Inbound Ticket  
STORED TARE WT 27820 LB  
NET WEIGHT 37040 LB

QTY.	UNIT	DESCRIPTION	RATE	EXTENSION	FEE	TOTAL
18.52	TON	SOIL TON				

This facility will only accept non-hazardous industrial  
recyclables or construction, and demolition waste.

We will not accept any loads containing any  
non-approved wastes or hazardous waste.651-438-1500

Generator: ST PAUL PORT AUTHORITY-HEIGHTS

Address: 2200 Larpenteur Ave E

City/State St Paul, MN 55109

Manifest: 1953216

SIGNATURE \_\_\_\_\_

NET AMOUNT
TENDERED
CHANGE
CHECK NO.

Industrial-Rosemont  
13425 Courthouse Blvd.  
Rosemount, MN 55068

197 CARL BOLANDER & SONS CO.  
251 STARKEY STREET  
ST. PAUL MN 55107

SITE		TICKET		GRID		WEIGHMASTER	
002		00854033		11		Lisa Dean	
DATE IN		DATE OUT		TIME IN	TIME OUT	VEHICLE	ROLL OFF
10/06/23		10/06/23		08:45	08:45	VTE039	23-0133
REFERENCE				ORIGIN			
23-0133				VIN: YBX3235_MN_4AXELS			

SCALE 1 GROSS WT 64860 LB Inbound Ticket  
STORED TARE WT 27820 LB  
NET WEIGHT 37040 LB

QTY.	UNIT	DESCRIPTION	RATE	EXTENSION	FEE	TOTAL
18.52	TON	SOIL TON				

This facility will only accept non-hazardous industrial  
recyclables or construction, and demolition waste.

We will not accept any loads containing any  
non-approved wastes or hazardous waste.651-438-1500

Generator: ST PAUL PORT AUTHORITY-HEIGHTS

Address: 2200 Larpenteur Ave E

City/State St Paul, MN 55109

Manifest: 1953216

SIGNATURE \_\_\_\_\_

NET AMOUNT
TENDERED
CHANGE
CHECK NO.



# SKB Rosemount Industrial Waste Facility

1953216

Shipping Manifest		1. Generator's US EPA ID No. (if any)		2. Page 1 of page(s)	
3. Generator's Name and Facility Address St. Paul Port Authority 2200 Larpeur Ave E, St. Paul, MN 55109		Mailing Address St. Paul Port Authority The Heights 400 Wabasha St. N, Ste. #240, St. Paul, MN 55102			
4. Generator's Phone (651) 204-6241		Fax (651) 223-5198			
5. Transporter 1 Company Name		Phone:			
6. Transporter 2 Company Name		Phone:			
7. Designated Facility Name and Site Address		SKB Rosemount Industrial Waste Facility 13425 Courthouse Blvd. Rosemount, MN 55068 651-438-1500			
8. U.S. DOT Description (including Proper Shipping Name)		9. Containers		10. Total Quantity	11. Unit Wt/Vol
		No.	Type		
a. Non-Hazardous Industrial Waste (Mercury Contaminated Soil > 10mg/kg) Job #23-6600 Jesse Wilcox					
b.					
c.					
d.					
13. Additional Descriptions for Materials Listed Above (indicate waste stream Approval # below)		14. Special Handling Procedures for Wastes Listed Above			
a. MI 23-0133 Mercury Contaminated Soil > 10mg/kg					
b. MI					
c. MI					
d. MI					
15. Special Handling Instructions and Additional Information		SKB Use Only			
Emergency Contact:		Load #			
		Scale Wt.			
		Tons/Yds.			
16. GENERATOR'S CERTIFICATION: I hereby declare that the contents of this consignment are fully and accurately described above by proper shipping name and are classified, packed, marked, and labeled, and are in all respects in proper condition for transport by highway according to applicable international and national government regulations.					
Printed/Typed Name Agent for St. Paul Port Authority		Signature		Month Day Year	
17. Transporter 1 Acknowledged of Receipt of Materials		Signature		Month Day Year	
Printed/Typed Name Armon de Virge		Signature		Month Day Year	
18. Transporter 2 Acknowledgement of Receipt of Materials		Signature		Month Day Year	
Printed/Typed Name		Signature		Month Day Year	
19. Discrepancy Indication Space					
20. Facility Owner or Operator: Certification of receipt of non-hazardous materials covered by this Manifest except as noted in Item 19.					
Printed/Typed Name		Signature		Month Day Year	

White - Return to Generator

Canary - Facility Copy

Pink - Transporter

Goldenrod - Generator Copy



Industrial-Rosemont  
13425 Courthouse Blvd.  
Rosemount, MN 55068



197 CARL BOLANDER & SONS CO.  
251 STARKEY STREET  
ST. PAUL MN 55107

SITE		TICKET		GRID		WEIGHMASTER	
002		00854036		11		BROOKE H	
DATE IN		DATE OUT		TIME IN	TIME OUT	VEHICLE	ROLL OFF
10/06/23		10/06/23		08:46	08:46	MTS03	23-0133
REFERENCE				ORIGIN			
23-0133				VIN: YCD7287_MN_SAXLES			

SCALE 2 GROSS WT 65080 LB Inbound Ticket  
STORED TARE WT 32380 LB  
NET WEIGHT 32700 LB

QTY.	UNIT	DESCRIPTION	RATE	EXTENSION	FEE	TOTAL
16.35	TON	SOIL TON				

This facility will only accept non-hazardous industrial  
recyclables or construction, and demolition waste.

We will not accept any loads containing any  
non-approved wastes or hazardous waste.651-438-1500

Generator: ST PAUL PORT AUTHORITY-HEIGHTS

Address: 2200 Larpenteur Ave E

City/State St Paul, MN 55109

Manifest: 1953215

SKB-WCI 4410

SIGNATURE \_\_\_\_\_

NET AMOUNT

TENDERED

CHANGE

CHECK NO.

Industrial-Rosemont  
13425 Courthouse Blvd.  
Rosemount, MN 55068

197 CARL BOLANDER & SONS CO.  
251 STARKEY STREET  
ST. PAUL MN 55107

SITE		TICKET		GRID		WEIGHMASTER	
002		00854036		11		BROOKE H	
DATE IN		DATE OUT		TIME IN	TIME OUT	VEHICLE	ROLL OFF
10/06/23		10/06/23		08:46	08:46	MTS03	23-0133
REFERENCE				ORIGIN			
23-0133				VIN: YCD7287_MN_SAXLES			

SCALE 2 GROSS WT 65080 LB Inbound Ticket  
STORED TARE WT 32380 LB  
NET WEIGHT 32700 LB

QTY.	UNIT	DESCRIPTION	RATE	EXTENSION	FEE	TOTAL
16.35	TON	SOIL TON				

This facility will only accept non-hazardous industrial  
recyclables or construction, and demolition waste.

We will not accept any loads containing any  
non-approved wastes or hazardous waste.651-438-1500

Generator: ST PAUL PORT AUTHORITY-HEIGHTS

Address: 2200 Larpenteur Ave E

City/State St Paul, MN 55109

Manifest: 1953215

SKB-WCI 4410

SIGNATURE \_\_\_\_\_

NET AMOUNT

TENDERED

CHANGE

CHECK NO.



# SKB Rosemount Industrial Waste Facility

1953215

Shipping Manifest		1. Generator's US EPA ID No. (if any)		2. Page 1 of page(s)	
3. Generator's Name and Facility Address St. Paul Port Authority 2200 Larpenteur Ave E, St. Paul, MN 55109		Mailing Address St. Paul Port Authority The Heights 400 Wabasha St. N, Ste. #240, St. Paul, MN 55102 Fax (651) 223-5198			
4. Generator's Phone (651) 204-6241					
5. Transporter 1 Company Name		Phone:			
6. Transporter 2 Company Name		Phone:			
7. Designated Facility Name and Site Address		SKB Rosemount Industrial Waste Facility 13425 Courthouse Blvd. Rosemount, MN 55068 651-438-1500			
8. U.S. DOT Description (including Proper Shipping Name)		9. Containers		10. Total Quantity	11. Unit Wt/Vol
		No.	Type		
a. Non-Hazardous Industrial Waste (Mercury Contaminated Soil>10mg/kg) Job #23-6600 Jesse Wilcox					
b.					
c.					
d.					
13. Additional Descriptions for Materials Listed Above (indicate waste stream Approval # below)		14. Special Handling Procedures for Wastes Listed Above			
a. MI 23-0133 Mercury Contaminated Soil>10mg/kg					
b. MI					
c. MI					
d. MI					
15. Special Handling Instructions and Additional Information		SKB Use Only			
Emergency Contact:		Load # _____ Scale Wt. _____ Tons/Yds. _____			
16. GENERATOR'S CERTIFICATION: I hereby declare that the contents of this consignment are fully and accurately described above by proper shipping name and are classified, packed, marked, and labeled, and are in all respects in proper condition for transport by highway according to applicable international and national government regulations.					
Printed/Typed Name Agent for St. Paul Port Authority		Signature		Month Day Year 11 00 21 23	
17. Transporter 1 Acknowledged of Receipt of Materials		Signature		Month Day Year	
Printed/Typed Name Syed Hassan		Signature		Month Day Year	
18. Transporter 2 Acknowledgement of Receipt of Materials		Signature		Month Day Year	
Printed/Typed Name		Signature		Month Day Year	
19. Discrepancy Indication Space					
20. Facility Owner or Operator: Certification of receipt of non-hazardous materials covered by this Manifest except as noted in Item 19.					
Printed/Typed Name BKI		Signature BKI		Month Day Year 11 06 23	

White - Return to Generator

Canary - Facility Copy

Pink - Transporter

Goldenrod - Generator Copy

Industrial-Rosemont  
13425 Courthouse Blvd.  
Rosemont, MN 55068



197 CARL BOLANDER & SONS CO.  
251 STARKEY STREET  
ST. PAUL MN 55107

SITE		TICKET		GRID		WEIGHMASTER	
002		00854051		11		BROOKE H	
DATE IN		DATE OUT		TIME IN	TIME OUT	VEHICLE	ROLL OFF
10/06/23		10/06/23		09:00	09:00	MJT40	23-0133
REFERENCE				ORIGIN			
23-0133				VIN: YBW2259_MN_6AXLES			

SCALE 2 GROSS WT 67820 LB Inbound Ticket  
STORED TARE WT 29340 LB  
NET WEIGHT 38480 LB

QTY.	UNIT	DESCRIPTION	RATE	EXTENSION	FEE	TOTAL
19.24	TON	SOIL TON				

This facility will only accept non-hazardous industrial  
recyclables or construction, and demolition waste.

We will not accept any loads containing any  
non-approved wastes or hazardous waste.651-438-1500

Generator: ST PAUL PORT AUTHORITY-HEIGHTS

Address: 2200 Larpenteur Ave E

City/State St Paul, MN 55109

Manifest: 1953217

SKB-WCI 4410

SIGNATURE \_\_\_\_\_

NET AMOUNT
TENDERED
CHANGE
CHECK NO.

Industrial-Rosemont  
13425 Courthouse Blvd.  
Rosemont, MN 55068

197 CARL BOLANDER & SONS CO.  
251 STARKEY STREET  
ST. PAUL MN 55107

SITE		TICKET		GRID		WEIGHMASTER	
002		00854051		11		BROOKE H	
DATE IN		DATE OUT		TIME IN	TIME OUT	VEHICLE	ROLL OFF
10/06/23		10/06/23		09:00	09:00	MJT40	23-0133
REFERENCE				ORIGIN			
23-0133				VIN: YBW2259_MN_6AXLES			

SCALE 2 GROSS WT 67820 LB Inbound Ticket  
STORED TARE WT 29340 LB  
NET WEIGHT 38480 LB

QTY.	UNIT	DESCRIPTION	RATE	EXTENSION	FEE	TOTAL
19.24	TON	SOIL TON				

This facility will only accept non-hazardous industrial  
recyclables or construction, and demolition waste.

We will not accept any loads containing any  
non-approved wastes or hazardous waste.651-438-1500

Generator: ST PAUL PORT AUTHORITY-HEIGHTS

Address: 2200 Larpenteur Ave E

City/State St Paul, MN 55109

Manifest: 1953217

SKB-WCI 4410

SIGNATURE \_\_\_\_\_

NET AMOUNT
TENDERED
CHANGE
CHECK NO.



# SKB Rosemount Industrial Waste Facility

1953217

Shipping Manifest		1. Generator's US EPA ID No. (if any)		2. Page 1 of page(s)	
3. Generator's Name and Facility Address St. Paul Port Authority 2200 Larpeur Ave E, St. Paul, MN 55109		Mailing Address St. Paul Port Authority The Heights 400 Wabasha St. N, Ste. #240, St. Paul, MN 55102 Fax (651) 223-5198			
4. Generator's Phone (651) 204-6241					
5. Transporter 1 Company Name		Phone:			
6. Transporter 2 Company Name		Phone:			
7. Designated Facility Name and Site Address		SKB Rosemount Industrial Waste Facility 13425 Courthouse Blvd. Rosemount, MN 55068 651-438-1500			
8. U.S. DOT Description (including Proper Shipping Name)		9. Containers		10. Total Quantity	11. Unit Wt/Vol
		No.	Type		
a. Non-Hazardous Industrial Waste (Mercury Contaminated Soil > 10mg/kg) Job #23-6600 Jesse Wilcox					
b.					
c.					
d.					
13. Additional Descriptions for Materials Listed Above (indicate waste stream Approval # below)		14. Special Handling Procedures for Wastes Listed Above			
a. MI 23-0133 Mercury Contaminated Soil > 10mg/kg					
b. MI					
c. MI					
d. MI					
15. Special Handling Instructions and Additional Information		SKB Use Only			
Emergency Contact:		Load # _____ Scale Wt. _____ Tons/Yds. _____			
16. GENERATOR'S CERTIFICATION: I hereby declare that the contents of this consignment are fully and accurately described above by proper shipping name and are classified, packed, marked, and labeled, and are in all respects in proper condition for transport by highway according to applicable international and national government regulations.					
Printed/Typed Name Agent for St. Paul Port Authority		Signature		Month Day Year 10 06 21	
17. Transporter 1 Acknowledged of Receipt of Materials					
Printed/Typed Name Sole Freeman		Signature		Month Day Year 10 06 21	
18. Transporter 2 Acknowledgement of Receipt of Materials					
Printed/Typed Name		Signature		Month Day Year	
19. Discrepancy Indication Space					
20. Facility Owner or Operator: Certification of receipt of non-hazardous materials covered by this Manifest except as noted in Item 19.					
Printed/Typed Name BH		Signature		Month Day Year 10 06 23	

White - Return to Generator

Canary - Facility Copy

Pink - Transporter

Goldenrod - Generator Copy

Industrial-Rosemont  
13425 Courthouse Blvd.  
Rosemount, MN 55068



197 CARL BOLANDER & SONS CO.  
251 STARKEY STREET  
ST. PAUL MN 55107

SITE		TICKET		GRID		WEIGHMASTER	
002		00854065		11		Christina W	
DATE IN	DATE OUT	TIME IN	TIME OUT	VEHICLE	ROLL OFF		
10/06/23	10/06/23	09:13	09:13	TWITCH88	23-0133		
REFERENCE				ORIGIN			
23-0133				VIN: YCB6777_MN_5AXLE			

SCALE 1 GROSS WT 71620 LB Inbound Ticket  
STORED TARE WT 29880 LB  
NET WEIGHT 41740 LB

QTY.	UNIT	DESCRIPTION	RATE	EXTENSION	FEE	TOTAL
20.87	TON	SOIL TON				

This facility will only accept non-hazardous industrial  
recyclables or construction, and demolition waste.

We will not accept any loads containing any  
non-approved wastes or hazardous waste.651-438-1500

Generator: ST PAUL PORT AUTHORITY-HEIGHTS

Address: 2200 Larpenteur Ave E

City/State St Paul, MN 55109

Manifest: 1953218

SIGNATURE \_\_\_\_\_

NET AMOUNT
TENDERED
CHANGE
CHECK NO.

Industrial-Rosemont  
13425 Courthouse Blvd.  
Rosemount, MN 55068

197 CARL BOLANDER & SONS CO.  
251 STARKEY STREET  
ST. PAUL MN 55107

SITE		TICKET		GRID		WEIGHMASTER	
002		00854065		11		Christina W	
DATE IN	DATE OUT	TIME IN	TIME OUT	VEHICLE	ROLL OFF		
10/06/23	10/06/23	09:13	09:13	TWITCH88	23-0133		
REFERENCE				ORIGIN			
23-0133				VIN: YCB6777_MN_5AXLE			

SCALE 1 GROSS WT 71620 LB Inbound Ticket  
STORED TARE WT 29880 LB  
NET WEIGHT 41740 LB

QTY.	UNIT	DESCRIPTION	RATE	EXTENSION	FEE	TOTAL
20.87	TON	SOIL TON				

This facility will only accept non-hazardous industrial  
recyclables or construction, and demolition waste.

We will not accept any loads containing any  
non-approved wastes or hazardous waste.651-438-1500

Generator: ST PAUL PORT AUTHORITY-HEIGHTS

Address: 2200 Larpenteur Ave E

City/State St Paul, MN 55109

Manifest: 1953218

SIGNATURE \_\_\_\_\_

NET AMOUNT
TENDERED
CHANGE
CHECK NO.



# SKB Rosemount Industrial Waste Facility

1953218

Shipping Manifest		1. Generator's US EPA ID No. (if any)		2. Page 1 of page(s)	
3. Generator's Name and Facility Address St. Paul Port Authority 2200 Larpenteur Ave E, St. Paul, MN 55109		Mailing Address St. Paul Port Authority The Heights 400 Wabasha St. N, Ste. #240, St. Paul, MN 55102 Fax (651) 223-5198			
4. Generator's Phone (651) 204-6241					
5. Transporter 1 Company Name <i>Twitch Trucking</i>		Phone:			
6. Transporter 2 Company Name		Phone:			
7. Designated Facility Name and Site Address SKB Rosemount Industrial Waste Facility 13425 Courthouse Blvd. Rosemount, MN 55068		651-438-1500			
8. U.S. DOT Description (including Proper Shipping Name)		9. Containers No. Type		10. Total Quantity	11. Unit Wt/Vol
a. Non-Hazardous Industrial Waste (Mercury Contaminated Soil>10mg/kg) Job #23-6600 Jesse Wilcox					
b.					
c.					
d.					
13. Additional Descriptions for Materials Listed Above (indicate waste stream Approval # below) a. MI 23-0133 Mercury Contaminated Soil>10mg/kg b. MI c. MI d. MI		14. Special Handling Procedures for Wastes Listed Above			
15. Special Handling Instructions and Additional Information Emergency Contact:		SKB Use Only Load # Scale Wt. Tons/Yds.			
16. GENERATOR'S CERTIFICATION: I hereby declare that the contents of this consignment are fully and accurately described above by proper shipping name and are classified, packed, marked, and labeled, and are in all respects in proper condition for transport by highway according to applicable international and national government regulations.					
Printed/Typed Name Agent for St. Paul Port Authority		Signature		Month Day Year 10 02 23	
17. Transporter 1 Acknowledged of Receipt of Materials		Signature		Month Day Year 10 06 23	
18. Transporter 2 Acknowledgement of Receipt of Materials		Signature		Month Day Year	
19. Discrepancy Indication Space					
20. Facility Owner or Operator: Certification of receipt of non-hazardous materials covered by this Manifest except as noted in Item 19.					
Printed/Typed Name		Signature		Month Day Year	

White - Return to Generator

Pink - Transporter

Canary - Facility Copy

Goldenrod - Generator Copy

Industrial-Rosemont  
13425 Courthouse Blvd.  
Rosemount, MN 55068



197 CARL BOLANDER & SONS CO.  
251 STARKEY STREET  
ST. PAUL MN 55107

SITE		TICKET		GRID		WEIGHMASTER	
002		00854067		11		Christina W	
DATE IN	DATE OUT	TIME IN	TIME OUT	VEHICLE	ROLL OFF		
10/06/23	10/06/23	09:17	09:17	MJT49	23-0133		
REFERENCE				ORIGIN			
23-0133				VIN: YCA3324_MN_6AXLES			

SCALE 1 GROSS WT 67720 LB Inbound Ticket  
STORED TARE WT 30700 LB  
NET WEIGHT 37020 LB

QTY.	UNIT	DESCRIPTION	RATE	EXTENSION	FEE	TOTAL
18.51	TON	SOIL TON				

This facility will only accept non-hazardous industrial  
recyclables or construction, and demolition waste.

We will not accept any loads containing any  
non-approved wastes or hazardous waste.651-438-1500

Generator: ST PAUL PORT AUTHORITY-HEIGHTS

Address: 2200 Larpenteur Ave E

City/State St Paul, MN 55109

Manifest: 1953219

SIGNATURE \_\_\_\_\_

NET AMOUNT
TENDERED
CHANGE
CHECK NO.

Industrial-Rosemont  
13425 Courthouse Blvd.  
Rosemount, MN 55068

197 CARL BOLANDER & SONS CO.  
251 STARKEY STREET  
ST. PAUL MN 55107

SITE		TICKET		GRID		WEIGHMASTER	
002		00854067		11		Christina W	
DATE IN	DATE OUT	TIME IN	TIME OUT	VEHICLE	ROLL OFF		
10/06/23	10/06/23	09:17	09:17	MJT49	23-0133		
REFERENCE				ORIGIN			
23-0133				VIN: YCA3324_MN_6AXLES			

SCALE 1 GROSS WT 67720 LB Inbound Ticket  
STORED TARE WT 30700 LB  
NET WEIGHT 37020 LB

QTY.	UNIT	DESCRIPTION	RATE	EXTENSION	FEE	TOTAL
18.51	TON	SOIL TON				

This facility will only accept non-hazardous industrial  
recyclables or construction, and demolition waste.

We will not accept any loads containing any  
non-approved wastes or hazardous waste.651-438-1500

Generator: ST PAUL PORT AUTHORITY-HEIGHTS

Address: 2200 Larpenteur Ave E

City/State St Paul, MN 55109

Manifest: 1953219

SIGNATURE \_\_\_\_\_

NET AMOUNT
TENDERED
CHANGE
CHECK NO.



# SKB Rosemount Industrial Waste Facility

1953219

Shipping Manifest		1. Generator's US EPA ID No. (if any)		2. Page 1 of page(s)	
3. Generator's Name and Facility Address St. Paul Port Authority 2200 Larpenteur Ave E, St. Paul, MN 55109		Mailing Address St. Paul Port Authority The Heights 400 Wabasha St. N, Ste. #240, St. Paul, MN 55102			
4. Generator's Phone (651) 204-6241		Fax (651) 223-5198			
5. Transporter 1 Company Name <i>MES</i>		Phone:			
6. Transporter 2 Company Name		Phone:			
7. Designated Facility Name and Site Address		SKB Rosemount Industrial Waste Facility 13425 Courthouse Blvd. Rosemount, MN 55068 651-438-1500			
8. U.S. DOT Description (Including Proper Shipping Name)		9. Containers		10. Total Quantity	
		No. Type			
a. Non-Hazardous Industrial Waste (Mercury Contaminated Soil > 10mg/kg) Job #23-6600 Jesse Wilcox					
b.					
c.					
d.					
13. Additional Descriptions for Materials Listed Above (Indicate waste stream Approval # below)		14. Special Handling Procedures for Wastes Listed Above			
a. MI 23-0133 Mercury Contaminated Soil > 10mg/kg					
b. MI					
c. MI					
d. MI					
15. Special Handling Instructions and Additional Information		SKB Use Only			
Emergency Contact:		Load # _____ Scale Wt. _____ Tons/Yds. _____			
16. GENERATOR'S CERTIFICATION: I hereby declare that the contents of this consignment are fully and accurately described above by proper shipping name and are classified, packed, marked, and labeled, and are in all respects in proper condition for transport by highway according to applicable international and national government regulations.					
Printed/Typed Name Agent for St. Paul Port Authority		Signature		Month Day Year 1 00 28	
17. Transporter 1 Acknowledged of Receipt of Materials					
Printed/Typed Name <i>Jason Karch</i>		Signature		Month Day Year 1 10 06 23	
18. Transporter 2 Acknowledgement of Receipt of Materials					
Printed/Typed Name		Signature		Month Day Year	
19. Discrepancy Indication Space					
20. Facility Owner or Operator: Certification of receipt of non-hazardous materials covered by this Manifest except as noted in Item 19.					
Printed/Typed Name		Signature		Month Day Year	

White - Return to Generator

Canary - Facility Copy

Pink - Transporter

Goldenrod - Generator Copy



Industrial-Rosemont  
13425 Courthouse Blvd.  
Rosemount, MN 55068



197 CARL BOLANDER & SONS CO.  
251 STARKEY STREET  
ST. PAUL MN 55107

SITE		TICKET		GRID		WEIGHMASTER	
002		00854079		11		Lisa Dean	
DATE IN	DATE OUT	TIME IN	TIME OUT	VEHICLE	ROLL OFF		
10/06/23	10/06/23	09:27	09:27	MNT17	23-0133		
REFERENCE				ORIGIN			
23-0133				VIN: YBV2773_MN_6AXLES			

SCALE 1 GROSS WT 61820 LB Inbound Ticket  
STORED TARE WT 26700 LB  
NET WEIGHT 35120 LB

QTY.	UNIT	DESCRIPTION	RATE	EXTENSION	FEE	TOTAL
17.56	TON	SOIL TON				

This facility will only accept non-hazardous industrial  
recyclables or construction, and demolition waste.

We will not accept any loads containing any  
non-approved wastes or hazardous waste.651-438-1500

Generator: ST PAUL PORT AUTHORITY-HEIGHTS

Address: 2200 Larpenteur Ave E

City/State St Paul, MN 55109

Manifest: 1953220

SKB-WCI 4410

SIGNATURE \_\_\_\_\_

NET AMOUNT
TENDERED
CHANGE
CHECK NO.

Industrial-Rosemont  
13425 Courthouse Blvd.  
Rosemount, MN 55068

197 CARL BOLANDER & SONS CO.  
251 STARKEY STREET  
ST. PAUL MN 55107

SITE		TICKET		GRID		WEIGHMASTER	
002		00854079		11		Lisa Dean	
DATE IN	DATE OUT	TIME IN	TIME OUT	VEHICLE	ROLL OFF		
10/06/23	10/06/23	09:27	09:27	MNT17	23-0133		
REFERENCE				ORIGIN			
23-0133				VIN: YBV2773_MN_6AXLES			

SCALE 1 GROSS WT 61820 LB Inbound Ticket  
STORED TARE WT 26700 LB  
NET WEIGHT 35120 LB

QTY.	UNIT	DESCRIPTION	RATE	EXTENSION	FEE	TOTAL
17.56	TON	SOIL TON				

This facility will only accept non-hazardous industrial  
recyclables or construction, and demolition waste.

We will not accept any loads containing any  
non-approved wastes or hazardous waste.651-438-1500

Generator: ST PAUL PORT AUTHORITY-HEIGHTS

Address: 2200 Larpenteur Ave E

City/State St Paul, MN 55109

Manifest: 1953220

SIGNATURE \_\_\_\_\_

NET AMOUNT
TENDERED
CHANGE
CHECK NO.



# SKB Rosemount Industrial Waste Facility

1953220

Shipping Manifest		1. Generator's US EPA ID No. (if any)		2. Page 1 of page(s)	
3. Generator's Name and Facility Address St. Paul Port Authority 2200 Larpenet Ave E, St. Paul, MN 55109		Mailing Address St. Paul Port Authority The Heights 400 Wabasha St. N, Ste. #240, St. Paul, MN 55102 Fax (651) 223-5198			
4. Generator's Phone (651) 204-6241					
5. Transporter 1 Company Name <i>Necal Dick's Trucking</i>		Phone:			
6. Transporter 2 Company Name		Phone:			
7. Designated Facility Name and Site Address SKB Rosemount Industrial Waste Facility 13425 Courthouse Blvd. Rosemount, MN 55068		651-438-1500			
8. U.S. DOT Description (including Proper Shipping Name)		9. Containers		10. Total Quantity	11. Unit Wt/Vol
		No.	Type		
a. Non-Hazardous Industrial Waste (Mercury Contaminated Soil > 10mg/kg) Job #23-6600 Jesse Wilcox					
b.					
c.					
d.					
13. Additional Descriptions for Materials Listed Above (indicate waste stream Approval # below) a. MI 23-0133 Mercury Contaminated Soil > 10mg/kg b. MI c. MI d. MI		14. Special Handling Procedures for Wastes Listed Above			
15. Special Handling Instructions and Additional Information Emergency Contact:		SKB Use Only Load # _____ Scale Wt. _____ Tons/Yds. _____			
16. GENERATOR'S CERTIFICATION: I hereby declare that the contents of this consignment are fully and accurately described above by proper shipping name and are classified, packed, marked, and labeled, and are in all respects in proper condition for transport by highway according to applicable international and national government regulations.					
Printed/Typed Name Agent for St. Paul Port Authority		Signature		Month Day Year 10 02 23	
17. Transporter 1 Acknowledged of Receipt of Materials		Signature		Month Day Year 10 06 23	
18. Transporter 2 Acknowledgement of Receipt of Materials		Signature		Month Day Year	
19. Discrepancy Indication Space					
20. Facility Owner or Operator: Certification of receipt of non-hazardous materials covered by this Manifest except as noted in Item 18.					
Printed/Typed Name		Signature		Month Day Year	

White - Return to Generator

Canary - Facility Copy

Pink - Transporter

Goldenrod - Generator Copy

Industrial-Rosemont  
13425 Courthouse Blvd.  
Rosemount, MN 55068



197 CARL BOLANDER & SONS CO.  
251 STARKEY STREET  
ST. PAUL MN 55107

SITE	TICKET	GRID		WEIGHMASTER	
002	00854080	11		MIRANDA	
DATE IN	DATE OUT	TIME IN	TIME OUT	VEHICLE	ROLL OFF
10/06/23	10/06/23	09:29	09:29	V035	23-0133
REFERENCE			ORIGIN		
23-0133			VIN: YBW0142_MN_4AXELS		

SCALE 2 GROSS WT 63120 LB  
STORED TARE WT 25660 LB  
NET WEIGHT 37460 LB

Inbound Ticket

QTY.	UNIT	DESCRIPTION	RATE	EXTENSION	FEE	TOTAL
18.73 1.00	TON EACH	SOIL TON SAFETY VESTS				

This facility will only accept non-hazardous industrial  
recyclables or construction, and demolition waste.

We will not accept any loads containing any  
non-approved wastes or hazardous waste.651-438-1500

Generator: ST PAUL PORT AUTHORITY-HEIGHTS

Address: 2200 Larpenteur Ave E

City/State St Paul, MN 55109

Manifest: 1953221

SKB-WCI 4410

SIGNATURE \_\_\_\_\_

NET AMOUNT

TENDERED

CHANGE

CHECK NO.

Industrial-Rosemont  
13425 Courthouse Blvd.  
Rosemount, MN 55068

197 CARL BOLANDER & SONS CO.  
251 STARKEY STREET  
ST. PAUL MN 55107

SITE	TICKET	GRID		WEIGHMASTER	
002	00854080	11		MIRANDA	
DATE IN	DATE OUT	TIME IN	TIME OUT	VEHICLE	ROLL OFF
10/06/23	10/06/23	09:29	09:29	V035	23-0133
REFERENCE			ORIGIN		
23-0133			VIN: YBW0142_MN_4AXELS		

SCALE 2 GROSS WT 63120 LB  
STORED TARE WT 25660 LB  
NET WEIGHT 37460 LB

Inbound Ticket

QTY.	UNIT	DESCRIPTION	RATE	EXTENSION	FEE	TOTAL
18.73 1.00	TON EACH	SOIL TON SAFETY VESTS				

This facility will only accept non-hazardous industrial  
recyclables or construction, and demolition waste.

We will not accept any loads containing any  
non-approved wastes or hazardous waste.651-438-1500

Generator: ST PAUL PORT AUTHORITY-HEIGHTS

Address: 2200 Larpenteur Ave E

City/State St Paul, MN 55109

Manifest: 1953221

SKB-WCI 4410

SIGNATURE \_\_\_\_\_

NET AMOUNT

TENDERED

CHANGE

CHECK NO.



# SKB Rosemount Industrial Waste Facility

1953221

Shipping Manifest		1. Generator's US EPA ID No. (if any)		2. Page 1 of page(s)	
3. Generator's Name and Facility Address St. Paul Port Authority 2200 Larpenteur Ave E, St. Paul, MN 55109		Mailing Address St. Paul Port Authority The Heights 400 Wabasha St. N, Ste. #240, St. Paul, MN 55102 Fax (651) 223-5198			
4. Generator's Phone (651) 204-6241					
5. Transporter 1 Company Name VT 3E		Phone:			
6. Transporter 2 Company Name		Phone:			
7. Designated Facility Name and Site Address SKB Rosemount Industrial Waste Facility 13425 Courthouse Blvd. Rosemount, MN 55068		651-438-1500			
8. U.S. DOT Description (including Proper Shipping Name)		9. Containers No. Type		10. Total Quantity	
a. Non-Hazardous Industrial Waste (Mercury Contaminated Soil > 10mg/kg) Job #23-6600 Jesse Wilcox					
b.					
c.					
d.					
13. Additional Descriptions for Materials Listed Above (indicate waste stream Approval # below) a. MI 23-0133 Mercury Contaminated Soil > 10mg/kg b. MI c. MI d. MI		14. Special Handling Procedures for Wastes Listed Above			
15. Special Handling Instructions and Additional Information Emergency Contact:		SKB Use Only Load # Scale Wt. Tons/Yds.			
16. GENERATOR'S CERTIFICATION: I hereby declare that the contents of this consignment are fully and accurately described above by proper shipping name and are classified, packed, marked, and labeled, and are in all respects in proper condition for transport by highway according to applicable international and national government regulations.					
Printed/Typed Name Agent for St. Paul Port Authority		Signature		Month Day Year 11 04 23	
17. Transporter 1 Acknowledged of Receipt of Materials		Printed/Typed Name Erick Minceo		Signature	
18. Transporter 2 Acknowledgement of Receipt of Materials		Printed/Typed Name		Signature	
19. Discrepancy Indication Space					
20. Facility Owner or Operator: Certification of receipt of non-hazardous materials covered by this Manifest except as noted in Item 19.					
Printed/Typed Name mb		Signature mb		Month Day Year 11 04 23	

White - Return to Generator

Canary - Facility Copy

Pink - Transporter

Goldenrod - Generator Copy

Industrial-Rosemont  
13425 Courthouse Blvd.  
Rosemount, MN 55068

197 CARL BOLANDER & SONS CO.  
251 STARKEY STREET  
ST. PAUL MN 55107



SITE	TICKET	GRID		WEIGHMASTER	
002	00854085	11		MIRANDA	
DATE IN	DATE OUT	TIME IN	TIME OUT	VEHICLE	ROLL OFF
10/06/23	10/06/23	09:32	09:32	GALVEZ124	23-0133
REFERENCE			ORIGIN		
23-0133			VIN: YBV9949 _MN_ 3 AXLES		

SCALE 2 GROSS WT 63540 LB Inbound Ticket  
STORED TARE WT 28400 LB  
NET WEIGHT 35140 LB

QTY.	UNIT	DESCRIPTION	RATE	EXTENSION	FEE	TOTAL
17.57	TON	SOIL TON				

This facility will only accept non-hazardous industrial  
recyclables or construction, and demolition waste.  
We will not accept any loads containing any  
non-approved wastes or hazardous waste.651-438-1500

Generator: ST PAUL PORT AUTHORITY-HEIGHTS  
Address: 2200 Larpenteur Ave E  
City/State St Paul, MN 55109  
Manifest: 1953223  
SKB-WCI4410

SIGNATURE \_\_\_\_\_

NET AMOUNT
TENDERED
CHANGE
CHECK NO.

Industrial-Rosemont  
13425 Courthouse Blvd.  
Rosemount, MN 55068

197 CARL BOLANDER & SONS CO.  
251 STARKEY STREET  
ST. PAUL MN 55107

SITE	TICKET	GRID		WEIGHMASTER	
002	00854085	11		MIRANDA	
DATE IN	DATE OUT	TIME IN	TIME OUT	VEHICLE	ROLL OFF
10/06/23	10/06/23	09:32	09:32	GALVEZ124	23-0133
REFERENCE			ORIGIN		
23-0133			VIN: YBV9949 _MN_ 3 AXLES		

SCALE 2 GROSS WT 63540 LB Inbound Ticket  
STORED TARE WT 28400 LB  
NET WEIGHT 35140 LB

QTY.	UNIT	DESCRIPTION	RATE	EXTENSION	FEE	TOTAL
17.57	TON	SOIL TON				

This facility will only accept non-hazardous industrial  
recyclables or construction, and demolition waste.  
We will not accept any loads containing any  
non-approved wastes or hazardous waste.651-438-1500

Generator: ST PAUL PORT AUTHORITY-HEIGHTS  
Address: 2200 Larpenteur Ave E  
City/State St Paul, MN 55109  
Manifest: 1953223  
SKB-WCI4410

SIGNATURE \_\_\_\_\_

NET AMOUNT
TENDERED
CHANGE
CHECK NO.



# SKB Rosemount Industrial Waste Facility

1953223

Shipping Manifest		1. Generator's US EPA ID No. (if any)		2. Page 1 of page(s)	
3. Generator's Name and Facility Address St. Paul Port Authority 2200 Larpentour Ave E, St. Paul, MN 55109		Mailing Address St. Paul Port Authority The Heights 400 Wabasha St. N, Ste. #240, St. Paul, MN 55102			
4. Generator's Phone (651) 204-6241		Fax (651) 223-5198			
5. Transporter 1 Company Name		Phone:			
6. Transporter 2 Company Name		Phone:			
7. Designated Facility Name and Site Address		SKB Rosemount Industrial Waste Facility 13425 Courthouse Blvd. Rosemount, MN 55068 651-438-1500			
8. U.S. DOT Description (including Proper Shipping Name)		9. Containers		10. Total Quantity	
		No. Type		11. Unit Wt/Vol	
a. Non-Hazardous Industrial Waste (Mercury Contaminated Soil>10mg/kg) Job #23-6600 Jesse Wilcox					
b.					
c.					
d.					
13. Additional Descriptions for Materials Listed Above (indicate waste stream Approval # below)		14. Special Handling Procedures for Wastes Listed Above			
a. MI 23-0133 Mercury Contaminated Soil>10mg/kg					
b. MI					
c. MI					
d. MI					
15. Special Handling Instructions and Additional Information		SKB Use Only			
Emergency Contact:		Load #			
		Scale Wt.			
		Tons/Yds.			
16. GENERATOR'S CERTIFICATION: I hereby declare that the contents of this consignment are fully and accurately described above by proper shipping name and are classified, packed, marked, and labeled, and are in all respects in proper condition for transport by highway according to applicable international and national government regulations.					
Printed/Typed Name Agent for St. Paul Port Authority		Signature		Month Day Year 11 00 4 23	
17. Transporter 1 Acknowledged Receipt of Materials					
Printed/Typed Name Salvador Galarza		Signature		Month Day Year 11 00 16 23	
18. Transporter 2 Acknowledgement of Receipt of Materials					
Printed/Typed Name		Signature		Month Day Year	
19. Discrepancy Indication Space					
20. Facility Owner or Operator: Certification of receipt of non-hazardous materials covered by this Manifest except as noted in Item 19.					
Printed/Typed Name		Signature		Month Day Year 11 00 16 23	

White - Return to Generator

Canary - Facility Copy

Pink - Transporter

Goldenrod - Generator Copy

Industrial-Rosemont  
13425 Courthouse Blvd.  
Rosemount, MN 55068

197 CARL BOLANDER & SONS CO.  
251 STARKEY STREET  
ST. PAUL MN 55107



SITE		TICKET		GRID		WEIGHMASTER					
002		00854089		11		BROOKE H					
DATE IN		DATE OUT		TIME IN		TIME OUT		VEHICLE		ROLL OFF	
10/06/23		10/06/23		09:35		09:35		SK0L86		23-0133	
REFERENCE						ORIGIN					
23-0133						VIN: YCD3205_MN_SAXLES					

SCALE 2 GROSS WT 65000 LB Inbound Ticket  
STORED TARE WT 30400 LB  
NET WEIGHT 34600 LB

QTY.	UNIT	DESCRIPTION	RATE	EXTENSION	FEE	TOTAL
17.30	TON	SOIL TON				

This facility will only accept non-hazardous industrial  
recyclables or construction, and demolition waste.

We will not accept any loads containing any  
non-approved wastes or hazardous waste.651-438-1500

Generator: ST PAUL PORT AUTHORITY-HEIGHTS

Address: 2200 Larpenteur Ave E

City/State St Paul, MN 55109

Manifest: 1953222

SKB-WCI 4410

SIGNATURE \_\_\_\_\_

NET AMOUNT
TENDERED
CHANGE
CHECK NO.

Industrial-Rosemont  
13425 Courthouse Blvd.  
Rosemount, MN 55068

197 CARL BOLANDER & SONS CO.  
251 STARKEY STREET  
ST. PAUL MN 55107

SITE		TICKET		GRID		WEIGHMASTER					
002		00854089		11		BROOKE H					
DATE IN		DATE OUT		TIME IN		TIME OUT		VEHICLE		ROLL OFF	
10/06/23		10/06/23		09:35		09:35		SK0L86		23-0133	
REFERENCE						ORIGIN					
23-0133						VIN: YCD3205_MN_SAXLES					

SCALE 2 GROSS WT 65000 LB Inbound Ticket  
STORED TARE WT 30400 LB  
NET WEIGHT 34600 LB

QTY.	UNIT	DESCRIPTION	RATE	EXTENSION	FEE	TOTAL
17.30	TON	SOIL TON				

This facility will only accept non-hazardous industrial  
recyclables or construction, and demolition waste.

We will not accept any loads containing any  
non-approved wastes or hazardous waste.651-438-1500

Generator: ST PAUL PORT AUTHORITY-HEIGHTS

Address: 2200 Larpenteur Ave E

City/State St Paul, MN 55109

Manifest: 1953222

SKB-WCI 4410

SIGNATURE \_\_\_\_\_

NET AMOUNT
TENDERED
CHANGE
CHECK NO.



# SKB Rosemount Industrial Waste Facility

1953222

Shipping Manifest		1. Generator's US EPA ID No. (if any)		2. Page 1 of page(s)	
3. Generator's Name and Facility Address St. Paul Port Authority 2200 Larpenleur Ave E, St. Paul, MN 55109		Mailing Address St. Paul Port Authority The Heights 400 Wabasha St. N, Ste. #240, St. Paul, MN 55102 Fax (651) 223-5198			
4. Generator's Phone (651) 204-6241		5. Transporter 1 Company Name <i>SKO TRUCKING</i>			
6. Transporter 2 Company Name		Phone: <i>651 528 2441</i>			
7. Designated Facility Name and Site Address SKB Rosemount Industrial Waste Facility 13425 Courthouse Blvd. Rosemount, MN 55068		651-438-1500			
8. U.S. DOT Description (including Proper Shipping Name)		9. Containers No. Type		10. Total Quantity	
a. Non-Hazardous Industrial Waste (Mercury Contaminated Soil > 10mg/kg) Job #23-6600 Jesse Wilcox					
b.					
c.					
d.					
13. Additional Descriptions for Materials Listed Above (indicate waste stream Approval # below) a. MI 23-0133 Mercury Contaminated Soil > 10mg/kg b. MI c. MI d. MI		14. Special Handling Procedures for Wastes Listed Above			
15. Special Handling Instructions and Additional Information Emergency Contact:		SKB Use Only Load # _____ Scale Wt. _____ Tons/Yds. _____			
16. GENERATOR'S CERTIFICATION: I hereby declare that the contents of this consignment are fully and accurately described above by proper shipping name and are classified, packed, marked, and labeled, and are in all respects in proper condition for transport by highway according to applicable international and national government regulations.					
Printed/Typed Name Agent for St. Paul Port Authority		Signature <i>[Signature]</i>		Month Day Year <i>10 04 23</i>	
17. Transporter 1 Acknowledged of Receipt of Materials		Printed/Typed Name <i>M. Kessel</i>		Signature <i>[Signature]</i>	
18. Transporter 2 Acknowledgement of Receipt of Materials		Printed/Typed Name		Signature	
19. Discrepancy Indication Space					
20. Facility Owner or Operator: Certification of receipt of non-hazardous materials covered by this Manifest except as noted in Item 19.					
Printed/Typed Name <i>BH</i>		Signature <i>[Signature]</i>		Month Day Year <i>10 06 23</i>	

White - Return to Generator

Canary - Facility Copy

Pink - Transporter

Goldenrod - Generator Copy



Industrial-Rosemont  
13425 Courthouse Blvd.  
Rosemount, MN 55068



197 CARL BOLANDER & SONS CO.  
251 STARKEY STREET  
ST. PAUL MN 55107

SITE		TICKET		GRID		WEIGHMASTER	
002		00854104		11		Lisa Dean	
DATE IN	DATE OUT	TIME IN	TIME OUT	VEHICLE	ROLL OFF		
10/06/23	10/06/23	09:50	09:50	DCST2	23-0133		
REFERENCE				ORIGIN			
23-0133				VIN: YBJ9506_MN_4AXLES			

SCALE 1 GROSS WT 61980 LB Inbound Ticket  
STORED TARE WT 24560 LB  
NET WEIGHT 37420 LB

QTY.	UNIT	DESCRIPTION	RATE	EXTENSION	FEE	TOTAL
18.71	TON	SOIL TON				

This facility will only accept non-hazardous industrial  
recyclables or construction, and demolition waste.

We will not accept any loads containing any  
non-approved wastes or hazardous waste.651-438-1500

Generator: ST PAUL PORT AUTHORITY-HEIGHTS

Address: 2200 Larpenteur Ave E

City/State St Paul, MN 55109

Manifest: 1953225

SKB-WCI 4410

SIGNATURE \_\_\_\_\_

NET AMOUNT
TENDERED
CHANGE
CHECK NO.

Industrial-Rosemont  
13425 Courthouse Blvd.  
Rosemount, MN 55068

197 CARL BOLANDER & SONS CO.  
251 STARKEY STREET  
ST. PAUL MN 55107

SITE		TICKET		GRID		WEIGHMASTER	
002		00854104		11		Lisa Dean	
DATE IN	DATE OUT	TIME IN	TIME OUT	VEHICLE	ROLL OFF		
10/06/23	10/06/23	09:50	09:50	DCST2	23-0133		
REFERENCE				ORIGIN			
23-0133				VIN: YBJ9506_MN_4AXLES			

SCALE 1 GROSS WT 61980 LB Inbound Ticket  
STORED TARE WT 24560 LB  
NET WEIGHT 37420 LB

QTY.	UNIT	DESCRIPTION	RATE	EXTENSION	FEE	TOTAL
18.71	TON	SOIL TON				

This facility will only accept non-hazardous industrial  
recyclables or construction, and demolition waste.

We will not accept any loads containing any  
non-approved wastes or hazardous waste.651-438-1500

Generator: ST PAUL PORT AUTHORITY-HEIGHTS

Address: 2200 Larpenteur Ave E

City/State St Paul, MN 55109

Manifest: 1953225

SKB-WCI 4410

SIGNATURE \_\_\_\_\_

NET AMOUNT
TENDERED
CHANGE
CHECK NO.



# SKB Rosemount Industrial Waste Facility

1953225

Shipping Manifest		1. Generator's US EPA ID No. (if any)		2. Page 1 of page(s)	
3. Generator's Name and Facility Address St. Paul Port Authority 2200 Larpenteur Ave E, St. Paul, MN 55109		Mailing Address St. Paul Port Authority The Heights 400 Wabasha St. N, Ste. #240, St. Paul, MN 55102			
4. Generator's Phone (651) 204-6241		Fax (651) 223-5198			
5. Transporter 1 Company Name		Phone:			
6. Transporter 2 Company Name		Phone:			
7. Designated Facility Name and Site Address		SKB Rosemount Industrial Waste Facility 13425 Courthouse Blvd. Rosemount, MN 55068 651-438-1500			
8. U.S. DOT Description (including Proper Shipping Name)		9. Containers		10. Total Quantity	
		No. Type			
a. Non-Hazardous Industrial Waste (Mercury Contaminated Soil > 10mg/kg) Job #23-6600 Jesse Wilcox					
b.					
c.					
d.					
13. Additional Descriptions for Materials Listed Above (indicate waste stream Approval # below)		14. Special Handling Procedures for Wastes Listed Above			
a. MI 23-0133 Mercury Contaminated Soil > 10mg/kg					
b. MI					
c. MI					
d. MI					
15. Special Handling Instructions and Additional Information		SKB Use Only			
Emergency Contact:		Load #			
		Scale Wt.			
		Tons/Yds.			
16. GENERATOR'S CERTIFICATION: I hereby declare that the contents of this consignment are fully and accurately described above by proper shipping name and are classified, packed, marked, and labeled, and are in all respects in proper condition for transport by highway according to applicable international and national government regulations.					
Printed/Typed Name Agent for St. Paul Port Authority		Signature		Month Day Year 11 00 4 23	
17. Transporter 1 Acknowledged of Receipt of Materials					
Printed/Typed Name Denard Sutton		Signature		Month Day Year 11 0 0 6 23	
18. Transporter 2 Acknowledgement of Receipt of Materials					
Printed/Typed Name		Signature		Month Day Year	
19. Discrepancy Indication Space					
20. Facility Owner or Operator: Certification of receipt of non-hazardous materials covered by this Manifest except as noted in Item 19.					
Printed/Typed Name		Signature		Month Day Year 10 6 23	

White - Return to Generator

Canary - Facility Copy

Pink - Transporter

Goldenrod - Generator Copy

Industrial-Rosemont  
13425 Courthouse Blvd.  
Rosemount, MN 55068



197 CARL BOLANDER & SONS CO.  
251 STARKEY STREET  
ST. PAUL MN 55107

SITE	TICKET	GRID		WEIGHMASTER	
002	00854110	11		Lisa Dean	
DATE IN	DATE OUT	TIME IN	TIME OUT	VEHICLE	ROLL OFF
10/06/23	10/06/23	09:54	09:54	ANGHAD1222	23-0133
REFERENCE			ORIGIN		
23-0133			VIN: YCD884_MN_4AXELS		

SCALE 1 GROSS WT 73120 LB Inbound Ticket  
STORED TARE WT 29320 LB  
NET WEIGHT 43800 LB

QTY.	UNIT	DESCRIPTION	RATE	EXTENSION	FEE	TOTAL
21.90	TON	SOIL TON				

This facility will only accept non-hazardous industrial  
recyclables or construction, and demolition waste.

We will not accept any loads containing any  
non-approved wastes or hazardous waste.651-438-1500

Generator: ST PAUL PORT AUTHORITY-HEIGHTS

Address: 2200 Larpenteur Ave E

City/State St Paul, MN 55109

Manifest: 1953226

SIGNATURE \_\_\_\_\_

NET AMOUNT
TENDERED
CHANGE
CHECK NO.

Industrial-Rosemont  
13425 Courthouse Blvd.  
Rosemount, MN 55068

197 CARL BOLANDER & SONS CO.  
251 STARKEY STREET  
ST. PAUL MN 55107

SITE	TICKET	GRID		WEIGHMASTER	
002	00854110	11		Lisa Dean	
DATE IN	DATE OUT	TIME IN	TIME OUT	VEHICLE	ROLL OFF
10/06/23	10/06/23	09:54	09:54	ANGHAD1222	23-0133
REFERENCE			ORIGIN		
23-0133			VIN: YCD884_MN_4AXELS		

SCALE 1 GROSS WT 73120 LB Inbound Ticket  
STORED TARE WT 29320 LB  
NET WEIGHT 43800 LB

QTY.	UNIT	DESCRIPTION	RATE	EXTENSION	FEE	TOTAL
21.90	TON	SOIL TON				

This facility will only accept non-hazardous industrial  
recyclables or construction, and demolition waste.

We will not accept any loads containing any  
non-approved wastes or hazardous waste.651-438-1500

Generator: ST PAUL PORT AUTHORITY-HEIGHTS

Address: 2200 Larpenteur Ave E

City/State St Paul, MN 55109

Manifest: 1953226

SIGNATURE \_\_\_\_\_

NET AMOUNT
TENDERED
CHANGE
CHECK NO.



# SKB Rosemount Industrial Waste Facility

1953226

Shipping Manifest		1. Generator's US EPA ID No. (if any)		2. Page 1 of page(s)	
3. Generator's Name and Facility Address St. Paul Port Authority 2200 Larpenteur Ave E, St. Paul, MN 55109		Mailing Address St. Paul Port Authority The Heights 400 Wabasha St. N, Ste. #240, St. Paul, MN 55102			
4. Generator's Phone (651) 204-6241		Fax (651) 223-5198			
5. Transporter 1 Company Name		Phone:			
6. Transporter 2 Company Name		Phone:			
7. Designated Facility Name and Site Address		SKB Rosemount Industrial Waste Facility 13425 Courthouse Blvd. Rosemount, MN 55068 651-438-1500			
8. U.S. DOT Description (Including Proper Shipping Name)		9. Containers		10. Total Quantity	11. Unit Wt/Vol
		No.	Type		
a. Non-Hazardous Industrial Waste (Mercury Contaminated Soil>10mg/kg) Job #23-6600 Jesse Wilcox					
b.					
c.					
d.					
13. Additional Descriptions for Materials Listed Above (Indicate waste stream Approval # below)		14. Special Handling Procedures for Wastes Listed Above			
a. MI 23-0133 Mercury Contaminated Soil>10mg/kg					
b. MI					
c. MI					
d. MI					
15. Special Handling Instructions and Additional Information		SKB Use Only			
Emergency Contact:		Load # _____			
		Scale Wt. _____			
		Tons/Yds. _____			
16. GENERATOR'S CERTIFICATION: I hereby declare that the contents of this consignment are fully and accurately described above by proper shipping name and are classified, packed, marked, and labeled, and are in all respects in proper condition for transport by highway according to applicable international and national government regulations.					
Printed/Typed Name Agent for St. Paul Port Authority		Signature		Month Day Year 11 00 23	
17. Transporter 1 Acknowledged of Receipt of Materials					
Printed/Typed Name Anghad		Signature		Month Day Year 11 00 23	
18. Transporter 2 Acknowledgement of Receipt of Materials					
Printed/Typed Name		Signature		Month Day Year	
19. Discrepancy Indication Space					
20. Facility Owner or Operator: Certification of receipt of non-hazardous materials covered by this Manifest except as noted in Item 19.					
Printed/Typed Name		Signature		Month Day Year 11 00 23	

White - Return to Generator

Canary - Facility Copy

Pink - Transporter

Goldenrod - Generator Copy

Industrial-Rosemont  
13425 Courthouse Blvd.  
Rosemount, MN 55068



197 CARL BOLANDER & SONS CO.  
251 STARKEY STREET  
ST. PAUL MN 55107

SITE	TICKET	GRID		WEIGHMASTER	
002	00854116	11		BROOKE H	
DATE IN	DATE OUT	TIME IN	TIME OUT	VEHICLE	ROLL OFF
10/06/23	10/06/23	09:59	09:59	VILLA5	23-0133
REFERENCE			ORIGIN		
23-0133			VIN: YBK0336_MN_4AXLES		

SCALE 2 GROSS WT 55980 LB Inbound Ticket  
STORED TARE WT 28740 LB  
NET WEIGHT 27240 LB

QTY.	UNIT	DESCRIPTION	RATE	EXTENSION	FEE	TOTAL
13.62	TON	SOIL TON				

This facility will only accept non-hazardous industrial  
recyclables or construction, and demolition waste.

We will not accept any loads containing any  
non-approved wastes or hazardous waste.651-438-1500

Generator: ST PAUL PORT AUTHORITY-HEIGHTS

Address: 2200 Larpenteur Ave E

City/State St Paul, MN 55109

Manifest: 1953224

SKB-WCI 4410

SIGNATURE \_\_\_\_\_

NET AMOUNT
TENDERED
CHANGE
CHECK NO.

Industrial-Rosemont  
13425 Courthouse Blvd.  
Rosemount, MN 55068

197 CARL BOLANDER & SONS CO.  
251 STARKEY STREET  
ST. PAUL MN 55107

SITE	TICKET	GRID		WEIGHMASTER	
002	00854116	11		BROOKE H	
DATE IN	DATE OUT	TIME IN	TIME OUT	VEHICLE	ROLL OFF
10/06/23	10/06/23	09:59	09:59	VILLA5	23-0133
REFERENCE			ORIGIN		
23-0133			VIN: YBK0336_MN_4AXLES		

SCALE 2 GROSS WT 55980 LB Inbound Ticket  
STORED TARE WT 28740 LB  
NET WEIGHT 27240 LB

QTY.	UNIT	DESCRIPTION	RATE	EXTENSION	FEE	TOTAL
13.62	TON	SOIL TON				

This facility will only accept non-hazardous industrial  
recyclables or construction, and demolition waste.

We will not accept any loads containing any  
non-approved wastes or hazardous waste.651-438-1500

Generator: ST PAUL PORT AUTHORITY-HEIGHTS

Address: 2200 Larpenteur Ave E

City/State St Paul, MN 55109

Manifest: 1953224

SKB-WCI 4410

SIGNATURE \_\_\_\_\_

NET AMOUNT
TENDERED
CHANGE
CHECK NO.



# SKB Rosemount Industrial Waste Facility

1953224

Shipping Manifest		1. Generator's US EPA ID No. (if any)		2. Page 1 of page(s)	
3. Generator's Name and Facility Address St. Paul Port Authority 2200 Larpenteur Ave E, St. Paul, MN 55109		Mailing Address St. Paul Port Authority The Heights 400 Wabasha St. N, Ste. #240, St. Paul, MN 55102			
4. Generator's Phone (651) 204-6241		Fax (651) 223-5198			
5. Transporter 1 Company Name		Phone:			
6. Transporter 2 Company Name		Phone:			
7. Designated Facility Name and Site Address		SKB Rosemount Industrial Waste Facility 13425 Courthouse Blvd. Rosemount, MN 55068 651-438-1500			
8. U.S. DOT Description (including Proper Shipping Name)		9. Containers		10. Total Quantity	
		No. Type			
a. Non-Hazardous Industrial Waste (Mercury Contaminated Soil > 10mg/kg) Job #23-6600 Jesse Wilcox					
b.					
c.					
d.					
13. Additional Descriptions for Materials Listed Above (indicate waste stream Approval # below)		14. Special Handling Procedures for Wastes Listed Above			
a. MI 23-0133 Mercury Contaminated Soil > 10mg/kg					
b. MI					
c. MI					
d. MI					
15. Special Handling Instructions and Additional Information		SKB Use Only			
Emergency Contact:		Load # _____			
		Scale Wt. _____			
		Tons/Yds. _____			
16. GENERATOR'S CERTIFICATION: I hereby declare that the contents of this consignment are fully and accurately described above by proper shipping name and are classified, packed, marked, and labeled, and are in all respects in proper condition for transport by highway, according to applicable international and national government regulations.					
Printed/Typed Name Agent for St. Paul Port Authority		Signature		Month Day Year 10 04 23	
17. Transporter 1 Acknowledged of Receipt of Materials					
Printed/Typed Name Jose		Signature Jose		Month Day Year 10 06 23	
18. Transporter 2 Acknowledgement of Receipt of Materials					
Printed/Typed Name		Signature		Month Day Year	
19. Discrepancy Indication Space					
20. Facility Owner or Operator: Certification of receipt of non-hazardous materials covered by this Manifest except as noted in Item 19.					
Printed/Typed Name BH		Signature BH		Month Day Year 10 06 23	

White - Return to Generator

Canary - Facility Copy

Pink - Transporter

Goldenrod - Generator Copy

Industrial-Rosemont  
13425 Courthouse Blvd.  
Rosemount, MN 55068



197 CARL BOLANDER & SONS CO.  
251 STARKEY STREET  
ST. PAUL MN 55107

SITE		TICKET		GRID		WEIGHMASTER					
002		00854119		11		Lisa Dean					
DATE IN		DATE OUT		TIME IN		TIME OUT		VEHICLE		ROLL OFF	
10/06/23		10/06/23		10:01		10:01		RAMZ139		23-0133	
REFERENCE						ORIGIN					
23-0133						VIN: YBR7515_MN_3AXLES					

SCALE 1 GROSS WT 56860 LB  
STORED TARE WT 27320 LB  
NET WEIGHT 29540 LB

Inbound Ticket

QTY.	UNIT	DESCRIPTION	RATE	EXTENSION	FEE	TOTAL
14.77	TON	SOIL TON				

This facility will only accept non-hazardous industrial  
recyclables or construction, and demolition waste.

We will not accept any loads containing any  
non-approved wastes or hazardous waste.651-438-1500

Generator: ST PAUL PORT AUTHORITY-HEIGHTS

Address: 2200 Larpenteur Ave E

City/State St Paul, MN 55109

Manifest: 1953227

SIGNATURE \_\_\_\_\_

NET AMOUNT
TENDERED
CHANGE
CHECK NO.

Industrial-Rosemont  
13425 Courthouse Blvd.  
Rosemount, MN 55068

197 CARL BOLANDER & SONS CO.  
251 STARKEY STREET  
ST. PAUL MN 55107

SITE		TICKET		GRID		WEIGHMASTER					
002		00854119		11		Lisa Dean					
DATE IN		DATE OUT		TIME IN		TIME OUT		VEHICLE		ROLL OFF	
10/06/23		10/06/23		10:01		10:01		RAMZ139		23-0133	
REFERENCE						ORIGIN					
23-0133						VIN: YBR7515_MN_3AXLES					

SCALE 1 GROSS WT 56860 LB  
STORED TARE WT 27320 LB  
NET WEIGHT 29540 LB

Inbound Ticket

QTY.	UNIT	DESCRIPTION	RATE	EXTENSION	FEE	TOTAL
14.77	TON	SOIL TON				

This facility will only accept non-hazardous industrial  
recyclables or construction, and demolition waste.

We will not accept any loads containing any  
non-approved wastes or hazardous waste.651-438-1500

Generator: ST PAUL PORT AUTHORITY-HEIGHTS

Address: 2200 Larpenteur Ave E

City/State St Paul, MN 55109

Manifest: 1953227

SIGNATURE \_\_\_\_\_

NET AMOUNT
TENDERED
CHANGE
CHECK NO.



# SKB Rosemount Industrial Waste Facility

1953227

Shipping Manifest		1. Generator's US EPA ID No. (if any)		2. Page 1 of page(s)	
3. Generator's Name and Facility Address St. Paul Port Authority 2200 Larpenteur Ave E, St. Paul, MN 55109		Mailing Address St. Paul Port Authority The Heights 400 Wabasha St. N, Ste. #240, St. Paul, MN 55102			
4. Generator's Phone (651) 204-6241		Fax (651) 223-5198			
5. Transporter 1 Company Name <b>RAMZ</b>		Phone:			
6. Transporter 2 Company Name		Phone:			
7. Designated Facility Name and Site Address SKB Rosemount Industrial Waste Facility 13425 Courthouse Blvd. Rosemount, MN 55068		651-438-1500			
8. U.S. DOT Description (including Proper Shipping Name)		9. Containers		10. Total Quantity	11. Unit Wt/Vol
		No.	Type		
a. Non-Hazardous Industrial Waste (Mercury Contaminated Soil > 10mg/kg) Job #23-6600 Jesse Wilcox					
b.					
c.					
d.					
13. Additional Descriptions for Materials Listed Above (indicate waste stream Approval # below)		14. Special Handling Procedures for Wastes Listed Above			
a. MI 23-0133 Mercury Contaminated Soil > 10mg/kg					
b. MI					
c. MI					
d. MI					
15. Special Handling Instructions and Additional Information Emergency Contact:		SKB Use Only Load # _____ Scale Wt. _____ Tons/Yds. _____			
16. GENERATOR'S CERTIFICATION: I hereby declare that the contents of this consignment are fully and accurately described above by proper shipping name and are classified, packed, marked, and labeled and are in all respects in proper condition for transport by highway according to applicable international and national government regulations.					
Printed/Typed Name Agent for St. Paul Port Authority		Signature		Month Day Year 10 04 23	
17. Transporter 1 Acknowledged Receipt of Materials					
Printed/Typed Name Douglas Mose		Signature		Month Day Year 10 06 23	
18. Transporter 2 Acknowledgement of Receipt of Materials					
Printed/Typed Name		Signature		Month Day Year	
19. Discrepancy Indication Space					
20. Facility Owner or Operator: Certification of receipt of non-hazardous materials covered by this Manifest except as noted in Item 19.					
Printed/Typed Name		Signature		Month Day Year	

White - Return to Generator

Canary - Facility Copy

Pink - Transporter

Goldenrod - Generator Copy



Industrial-Rosemont  
13425 Courthouse Blvd.  
Rosemount, MN 55068

197 CARL BOLANDER & SONS CO.  
251 STARKEY STREET  
ST. PAUL MN 55107



SITE	TICKET	GRID		WEIGHMASTER	
002	00854121	11		Lisa Dean	
DATE IN	DATE OUT	TIME IN	TIME OUT	VEHICLE	ROLL OFF
10/06/23	10/06/23	10:03	10:03	VTE046	23-0133
REFERENCE			ORIGIN		
23-0133			VIN: YCA6593_MN_4AXELS		

SCALE 1 GROSS WT 66640 LB Inbound Ticket  
STORED TARE WT 29220 LB  
NET WEIGHT 37420 LB

QTY.	UNIT	DESCRIPTION	RATE	EXTENSION	FEE	TOTAL
18.71	TON	SOIL TON				

This facility will only accept non-hazardous industrial  
recyclables or construction, and demolition waste.

We will not accept any loads containing any  
non-approved wastes or hazardous waste.651-438-1500

Generator: ST PAUL PORT AUTHORITY-HEIGHTS

Address: 2200 Larpenteur Ave E

City/State St Paul, MN 55109

Manifest: 1953228

SKB-WC14410

SIGNATURE \_\_\_\_\_

NET AMOUNT
TENDERED
CHANGE
CHECK NO.

Industrial-Rosemont  
13425 Courthouse Blvd.  
Rosemount, MN 55068

197 CARL BOLANDER & SONS CO.  
251 STARKEY STREET  
ST. PAUL MN 55107

SITE	TICKET	GRID		WEIGHMASTER	
002	00854121	11		Lisa Dean	
DATE IN	DATE OUT	TIME IN	TIME OUT	VEHICLE	ROLL OFF
10/06/23	10/06/23	10:03	10:03	VTE046	23-0133
REFERENCE			ORIGIN		
23-0133			VIN: YCA6593_MN_4AXELS		

SCALE 1 GROSS WT 66640 LB Inbound Ticket  
STORED TARE WT 29220 LB  
NET WEIGHT 37420 LB

QTY.	UNIT	DESCRIPTION	RATE	EXTENSION	FEE	TOTAL
18.71	TON	SOIL TON				

This facility will only accept non-hazardous industrial  
recyclables or construction, and demolition waste.

We will not accept any loads containing any  
non-approved wastes or hazardous waste.651-438-1500

Generator: ST PAUL PORT AUTHORITY-HEIGHTS

Address: 2200 Larpenteur Ave E

City/State St Paul, MN 55109

Manifest: 1953228

SIGNATURE \_\_\_\_\_

NET AMOUNT
TENDERED
CHANGE
CHECK NO.



# SKB Rosemount Industrial Waste Facility

1953228

Shipping Manifest		1. Generator's US EPA ID No. (if any)		2. Page 1 of page(s)	
3. Generator's Name and Facility Address St. Paul Port Authority 2200 Larpeur Ave E, St. Paul, MN 55109		Mailing Address St. Paul Port Authority The Heights 400 Wabasha St. N, Ste. #240, St. Paul, MN 55102 Fax (651) 223-5198			
4. Generator's Phone (651) 204-6241					
5. Transporter 1 Company Name		Phone:			
6. Transporter 2 Company Name		Phone:			
7. Designated Facility Name and Site Address		SKB Rosemount Industrial Waste Facility 13425 Courthouse Blvd. Rosemount, MN 55068 651-438-1500			
8. U.S. DOT Description (including Proper Shipping Name)		9. Containers		10. Total Quantity	
		No. Type		Unit Wt/Vol	
a. Non-Hazardous Industrial Waste (Mercury Contaminated Soil > 10mg/kg) Job #23-6600 Jesse Wilcox					
b.					
c.					
d.					
13. Additional Descriptions for Materials Listed Above (indicate waste stream Approval # below)		14. Special Handling Procedures for Wastes Listed Above			
a. MI 23-0133 Mercury Contaminated Soil > 10mg/kg					
b. MI					
c. MI					
d. MI					
15. Special Handling Instructions and Additional Information		SKB Use Only			
Emergency Contact:		Load #			
		Scale Wt.			
		Tons/Yds.			
16. GENERATOR'S CERTIFICATION: I hereby declare that the contents of this consignment are fully and accurately described above by proper shipping name and are classified, packed, marked, and labeled, and are in all respects in proper condition for transport by highway according to applicable international and national government regulations.					
Printed/Typed Name		Signature		Month Day Year	
Agent for St. Paul Port Authority				100423	
17. Transporter 1 Acknowledged of Receipt of Materials		Signature		Month Day Year	
Printed/Typed Name		Maneef		100623	
18. Transporter 2 Acknowledgement of Receipt of Materials		Signature		Month Day Year	
Printed/Typed Name					
19. Discrepancy Indication Space					
20. Facility Owner or Operator: Certification of receipt of non-hazardous materials covered by this Manifest except as noted in Item 19.					
Printed/Typed Name		Signature		Month Day Year	
				0607	

White - Return to Generator

Canary - Facility Copy

Pink - Transporter

Goldenrod - Generator Copy

Industrial-Rosemont  
13425 Courthouse Blvd.  
Rosemont, MN 55068



197 CARL BOLANDER & SONS CO.  
251 STARKEY STREET  
ST. PAUL MN 55107

SITE		TICKET		GRID		WEIGHMASTER	
002		00854129		11		Lisa Dean	
DATE IN	DATE OUT	TIME IN	TIME OUT	VEHICLE		ROLL OFF	
10/06/23	10/06/23	10:11	10:11	JRFT11		23-0133	
REFERENCE				ORIGIN			
23-0133				VIN: YBX3208_MN_4AXLES			

SCALE 1 GROSS WT 56060 LB  
STORED TARE WT 28240 LB  
NET WEIGHT 27820 LB

Inbound Ticket

QTY.	UNIT	DESCRIPTION	RATE	EXTENSION	FEE	TOTAL
13.91	TON	SOIL TON				

This facility will only accept non-hazardous industrial  
recyclables or construction, and demolition waste.

We will not accept any loads containing any  
non-approved wastes or hazardous waste.651-438-1500

Generator: ST PAUL PORT AUTHORITY-HEIGHTS

Address: 2200 Larpenteur Ave E

City/State St Paul, MN 55109

Manifest: 1953230

SKB-WCL4410

SIGNATURE \_\_\_\_\_

NET AMOUNT

TENDERED

CHANGE

CHECK NO.

Industrial-Rosemont  
13425 Courthouse Blvd.  
Rosemont, MN 55068

197 CARL BOLANDER & SONS CO.  
251 STARKEY STREET  
ST. PAUL MN 55107

SITE		TICKET		GRID		WEIGHMASTER	
002		00854129		11		Lisa Dean	
DATE IN	DATE OUT	TIME IN	TIME OUT	VEHICLE		ROLL OFF	
10/06/23	10/06/23	10:11	10:11	JRFT11		23-0133	
REFERENCE				ORIGIN			
23-0133				VIN: YBX3208_MN_4AXLES			

SCALE 1 GROSS WT 56060 LB  
STORED TARE WT 28240 LB  
NET WEIGHT 27820 LB

Inbound Ticket

QTY.	UNIT	DESCRIPTION	RATE	EXTENSION	FEE	TOTAL
13.91	TON	SOIL TON				

This facility will only accept non-hazardous industrial  
recyclables or construction, and demolition waste.

We will not accept any loads containing any  
non-approved wastes or hazardous waste.651-438-1500

Generator: ST PAUL PORT AUTHORITY-HEIGHTS

Address: 2200 Larpenteur Ave E

City/State St Paul, MN 55109

Manifest: 1953230

SKB-WCL4410

SIGNATURE \_\_\_\_\_

NET AMOUNT

TENDERED

CHANGE

CHECK NO.



# SKB Rosemount Industrial Waste Facility

1953230

Shipping Manifest		1. Generator's US EPA ID No. (if any)		2. Page 1 of page(s)	
3. Generator's Name and Facility Address St. Paul Port Authority 2200 Larpenteur Ave E, St. Paul, MN 55109		Mailing Address St. Paul Port Authority The Heights 400 Wabasha St. N, Ste. #240, St. Paul, MN 55102			
4. Generator's Phone (651) 204-6241		Fax (651) 223-5198			
5. Transporter 1 Company Name		Phone:			
6. Transporter 2 Company Name		Phone:			
7. Designated Facility Name and Site Address		SKB Rosemount Industrial Waste Facility 13425 Courthouse Blvd. Rosemount, MN 55068 651-438-1500			
8. U.S. DOT Description (Including Proper Shipping Name)		9. Containers		10. Total Quantity	11. Unit Wt/Vol
		No.	Type		
a. Non-Hazardous Industrial Waste (Mercury Contaminated Soil > 10mg/kg) Job #23-6600 Jesse Wilcox					
b.					
c.					
d.					
13. Additional Descriptions for Materials Listed Above (indicate waste stream Approval # below)		14. Special Handling Procedures for Wastes Listed Above			
a. MI 23-0133 Mercury Contaminated Soil > 10mg/kg					
b. MI					
c. MI					
d. MI					
15. Special Handling Instructions and Additional Information		SKB Use Only			
Emergency Contact:		Load # _____			
		Scale Wt. _____			
		Tons/Yds. _____			
16. GENERATOR'S CERTIFICATION: I hereby declare that the contents of this consignment are fully and accurately described above by proper shipping name and are classified, packed, marked, and labeled, and are in all respects in proper condition for transport by highway according to applicable international and national government regulations.					
Printed/Typed Name Agent for St. Paul Port Authority		Signature		Month Day Year 10 04 23	
17. Transporter 1 Acknowledged Receipt of Materials					
Printed/Typed Name		Signature		Month Day Year 10 06 23	
18. Transporter 2 Acknowledgement of Receipt of Materials					
Printed/Typed Name		Signature		Month Day Year	
19. Discrepancy Indication Space					
20. Facility Owner or Operator: Certification of receipt of non-hazardous materials covered by this Manifest except as noted in Item 19.					
Printed/Typed Name		Signature		Month Day Year 10 07 23	

White - Return to Generator

Canary - Facility Copy

Pink - Transporter

Goldenrod - Generator Copy

Industrial-Rosemont  
13425 Courthouse Blvd.  
Rosemount, MN 55068



197 CARL BOLANDER & SONS CO.  
251 STARKEY STREET  
ST. PAUL MN 55107

SITE		TICKET		GRID		WEIGHMASTER	
002		00854132		11		Lisa Dean	
DATE IN	DATE OUT	TIME IN	TIME OUT	VEHICLE	ROLL OFF		
10/06/23	10/06/23	10:12	10:12	KTM430	23-0133		
REFERENCE				ORIGIN			
23-0133				VIN: YBV9987_MN_SAXLES			

SCALE 1 GROSS WT 62920 LB  
STORED TARE WT 28000 LB  
NET WEIGHT 34920 LB

Inbound Ticket

QTY.	UNIT	DESCRIPTION	RATE	EXTENSION	FEE	TOTAL
17.46	TON	SOIL TON				

This facility will only accept non-hazardous industrial  
recyclables or construction, and demolition waste.

We will not accept any loads containing any  
non-approved wastes or hazardous waste.651-438-1500

Generator: ST PAUL PORT AUTHORITY-HEIGHTS

Address: 2200 Larpenteur Ave E

City/State St Paul, MN 55109

Manifest: 1965931

SIGNATURE \_\_\_\_\_

NET AMOUNT

TENDERED

CHANGE

CHECK NO.

Industrial-Rosemont  
13425 Courthouse Blvd.  
Rosemount, MN 55068

197 CARL BOLANDER & SONS CO.  
251 STARKEY STREET  
ST. PAUL MN 55107

SITE		TICKET		GRID		WEIGHMASTER	
002		00854132		11		Lisa Dean	
DATE IN	DATE OUT	TIME IN	TIME OUT	VEHICLE	ROLL OFF		
10/06/23	10/06/23	10:12	10:12	KTM430	23-0133		
REFERENCE				ORIGIN			
23-0133				VIN: YBV9987_MN_SAXLES			

SCALE 1 GROSS WT 62920 LB  
STORED TARE WT 28000 LB  
NET WEIGHT 34920 LB

Inbound Ticket

QTY.	UNIT	DESCRIPTION	RATE	EXTENSION	FEE	TOTAL
17.46	TON	SOIL TON				

This facility will only accept non-hazardous industrial  
recyclables or construction, and demolition waste.

We will not accept any loads containing any  
non-approved wastes or hazardous waste.651-438-1500

Generator: ST PAUL PORT AUTHORITY-HEIGHTS

Address: 2200 Larpenteur Ave E

City/State St Paul, MN 55109

Manifest: 1965931

SIGNATURE \_\_\_\_\_

NET AMOUNT

TENDERED

CHANGE

CHECK NO.



# SKB Rosemount Industrial Waste Facility

1965931

Shipping Manifest		1. Generator's US EPA ID No. (if any)		2. Page 1 of page(s)	
3. Generator's Name and Facility Address St. Paul Port Authority 2200 Larpenet Ave E, St. Paul, MN 55109		Mailing Address St. Paul Port Authority The Heights 400 Wabasha St. N, Ste. #240, St. Paul, MN 55102			
4. Generator's Phone (651) 204-6241		Fax (651) 223-5198			
5. Transporter 1 Company Name KTM 430		Phone:			
6. Transporter 2 Company Name		Phone:			
7. Designated Facility Name and Site Address SKB Rosemount Industrial Waste Facility 13425 Courthouse Blvd. Rosemount, MN 55068		651-438-1500			
8. U.S. DOT Description (including Proper Shipping Name)		9. Containers No. Type		10. Total Quantity	
a. Non-Hazardous Industrial Waste (Mercury Contaminated Soil > 10mg/kg) Job #23-6600 Jesse Wilcox					
b.					
c.					
d.					
13. Additional Descriptions for Materials Listed Above (indicate waste stream Approval # below) a. MI 23-0133 Mercury Contaminated Soil > 10mg/kg b. MI c. MI d. MI		14. Special Handling Procedures for Wastes Listed Above			
15. Special Handling Instructions and Additional Information Emergency Contact:		SKB Use Only Load # Scale Wt. Tons/Yds.			
16. GENERATOR'S CERTIFICATION: I hereby declare that the contents of this consignment are fully and accurately described above by proper shipping name and are classified, packed, marked, and labeled, and are in all respects in proper condition for transport by highway according to applicable international and national government regulations.					
Printed/Typed Name Agent for St. Paul Port Authority		Signature Jesse Wilcox		Month Day Year 09/27/23	
17. Transporter 1 Acknowledged of Receipt of Materials					
Printed/Typed Name Kaplan		Signature		Month Day Year 10/06/23	
18. Transporter 2 Acknowledgement of Receipt of Materials					
Printed/Typed Name		Signature		Month Day Year	
19. Discrepancy Indication Space					
20. Facility Owner or Operator: Certification of receipt of non-hazardous materials covered by this Manifest except as noted in item 19.					
Printed/Typed Name		Signature		Month Day Year 10/06/23	

White - Return to Generator

Pink - Transporter

Canary - Facility Copy

Goldenrod - Generator Copy

Industrial-Rosemont  
13425 Courthouse Blvd.  
Rosemount, MN 55068



197 CARL BOLANDER & SONS CO.  
251 STARKEY STREET  
ST. PAUL MN 55107

SITE	TICKET	GRID		WEIGHMASTER	
002	00854133	11		BROOKE H	
DATE IN	DATE OUT	TIME IN	TIME OUT	VEHICLE	ROLL OFF
10/06/23	10/06/23	10:14	10:14	VTE040	23-0133
REFERENCE			ORIGIN		
23-0133			VIN: YBV7960_MN_5AXLES-1		

SCALE 2 GROSS WT 61780 LB  
STORED TARE WT 29200 LB  
NET WEIGHT 32580 LB

Inbound Ticket

QTY.	UNIT	DESCRIPTION	RATE	EXTENSION	FEE	TOTAL
16.29	TON	SOIL TON				

This facility will only accept non-hazardous industrial  
recyclables or construction, and demolition waste.  
We will not accept any loads containing any  
non-approved wastes or hazardous waste.651-438-1500

Generator: ST PAUL PORT AUTHORITY-HEIGHTS  
Address: 2200 Larpenteur Ave E  
City/State St Paul, MN 55109  
Manifest: 1953229  
SKB-WCI 4410

SIGNATURE \_\_\_\_\_

NET AMOUNT
TENDERED
CHANGE
CHECK NO.

Industrial-Rosemont  
13425 Courthouse Blvd.  
Rosemount, MN 55068

197 CARL BOLANDER & SONS CO.  
251 STARKEY STREET  
ST. PAUL MN 55107

SITE	TICKET	GRID		WEIGHMASTER	
002	00854133	11		BROOKE H	
DATE IN	DATE OUT	TIME IN	TIME OUT	VEHICLE	ROLL OFF
10/06/23	10/06/23	10:14	10:14	VTE040	23-0133
REFERENCE			ORIGIN		
23-0133			VIN: YBV7960_MN_5AXLES-1		

SCALE 2 GROSS WT 61780 LB  
STORED TARE WT 29200 LB  
NET WEIGHT 32580 LB

Inbound Ticket

QTY.	UNIT	DESCRIPTION	RATE	EXTENSION	FEE	TOTAL
16.29	TON	SOIL TON				

This facility will only accept non-hazardous industrial  
recyclables or construction, and demolition waste.  
We will not accept any loads containing any  
non-approved wastes or hazardous waste.651-438-1500

Generator: ST PAUL PORT AUTHORITY-HEIGHTS  
Address: 2200 Larpenteur Ave E  
City/State St Paul, MN 55109  
Manifest: 1953229  
SKB-WCI 4410

SIGNATURE \_\_\_\_\_

NET AMOUNT
TENDERED
CHANGE
CHECK NO.



# SKB Rosemount Industrial Waste Facility

1953229

Shipping Manifest		1. Generator's US EPA ID No. (If any)		2. Page 1 of page(s)	
3. Generator's Name and Facility Address St. Paul Port Authority 2200 Larpenteur Ave E, St. Paul, MN 55109		Mailing Address St. Paul Port Authority The Heights 400 Wabasha St. N, Ste. #240, St. Paul, MN 55102 Fax (651) 223-5198			
4. Generator's Phone (651) 204-6241					
5. Transporter 1 Company Name VT8K		Phone:			
6. Transporter 2 Company Name		Phone:			
7. Designated Facility Name and Site Address SKB Rosemount Industrial Waste Facility 13425 Courthouse Blvd. Rosemount, MN 55068		651-438-1500			
8. U.S. DOT Description (Including Proper Shipping Name)		9. Containers No. Type		10. Total Quantity	11. Unit Wt/Vol
a. Non-Hazardous Industrial Waste (Mercury Contaminated Soil > 10mg/kg) Job #23-6600 Jesse Wilcox					
b.					
c.					
d.					
13. Additional Descriptions for Materials Listed Above (Indicate waste stream Approval # below) a. MI 23-0133 Mercury Contaminated Soil > 10mg/kg b. MI c. MI d. MI		14. Special Handling Procedures for Wastes Listed Above			
15. Special Handling Instructions and Additional Information Emergency Contact:		SKB Use Only Load # Scale Wt. Tons/Yds.			
16. GENERATOR'S CERTIFICATION: I hereby declare that the contents of this consignment are fully and accurately described above by proper shipping name and are classified, packed, marked, and labeled, and are in all respects in proper condition for transport by highway according to applicable international and national government regulations.					
Printed/Typed Name Agent for St. Paul Port Authority		Signature		Month Day Year 11 00 12 23	
17. Transporter 1 Acknowledged of Receipt of Materials		Signature		Month Day Year 11 06 23	
18. Transporter 2 Acknowledgement of Receipt of Materials		Signature		Month Day Year	
19. Discrepancy Indication Space					
20. Facility Owner or Operator: Certification of receipt of non-hazardous materials covered by this Manifest except as noted in Item 19.					
Printed/Typed Name BH		Signature		Month Day Year 11 06 23	

White - Return to Generator      Pink - Transporter      Goldenrod - Generator Copy



Industrial-Rosemont  
13425 Courthouse Blvd.  
Rosemount, MN 55068



197 CARL BOLANDER & SONS CO.  
251 STARKEY STREET  
ST. PAUL MN 55107

SITE		TICKET		GRID		WEIGHMASTER	
002		00854142		11		BROOKE H	
DATE IN		DATE OUT		TIME IN	TIME OUT	VEHICLE	ROLL OFF
10/06/23		10/06/23		10:21	10:21	VTE039	23-0133
REFERENCE				ORIGIN			
23-0133				VIN: YBX3235_MN_4AXELS			

SCALE 2 GROSS WT 59100 LB  
STORED TARE WT 27820 LB  
NET WEIGHT 31280 LB

Inbound Ticket

QTY.	UNIT	DESCRIPTION	RATE	EXTENSION	FEE	TOTAL
15.64	TON	SOIL TON				

This facility will only accept non-hazardous industrial  
recyclables or construction, and demolition waste.

We will not accept any loads containing any  
non-approved wastes or hazardous waste.651-438-1500

Generator: ST PAUL PORT AUTHORITY-HEIGHTS

Address: 2200 Larpenteur Ave E

City/State St Paul, MN 55109

Manifest: 1965932

SKB-WCI 4410

SIGNATURE \_\_\_\_\_

NET AMOUNT
TENDERED
CHANGE
CHECK NO.

Industrial-Rosemont  
13425 Courthouse Blvd.  
Rosemount, MN 55068

197 CARL BOLANDER & SONS CO.  
251 STARKEY STREET  
ST. PAUL MN 55107

SITE		TICKET		GRID		WEIGHMASTER	
002		00854142		11		BROOKE H	
DATE IN		DATE OUT		TIME IN	TIME OUT	VEHICLE	ROLL OFF
10/06/23		10/06/23		10:21	10:21	VTE039	23-0133
REFERENCE				ORIGIN			
23-0133				VIN: YBX3235_MN_4AXELS			

SCALE 2 GROSS WT 59100 LB  
STORED TARE WT 27820 LB  
NET WEIGHT 31280 LB

Inbound Ticket

QTY.	UNIT	DESCRIPTION	RATE	EXTENSION	FEE	TOTAL
15.64	TON	SOIL TON				

This facility will only accept non-hazardous industrial  
recyclables or construction, and demolition waste.

We will not accept any loads containing any  
non-approved wastes or hazardous waste.651-438-1500

Generator: ST PAUL PORT AUTHORITY-HEIGHTS

Address: 2200 Larpenteur Ave E

City/State St Paul, MN 55109

Manifest: 1965932

SKB-WCI 4410

SIGNATURE \_\_\_\_\_

NET AMOUNT
TENDERED
CHANGE
CHECK NO.



# SKB Rosemount Industrial Waste Facility

1965932

Shipping Manifest		1. Generator's US EPA ID No. (if any)		2. Page 1 of page(s)	
3. Generator's Name and Facility Address St. Paul Port Authority 2200 Larpentour Ave E, St. Paul, MN 55109		Mailing Address St. Paul Port Authority The Heights 400 Wabasha St. N, Ste. #240, St. Paul, MN 55102			
4. Generator's Phone (651) 204-6241		Fax (651) 223-5198			
5. Transporter 1 Company Name		Phone:			
6. Transporter 2 Company Name		Phone:			
7. Designated Facility Name and Site Address		SKB Rosemount Industrial Waste Facility 13425 Courthouse Blvd. Rosemount, MN 55068 651-438-1500			
8. U.S. DOT Description (including Proper Shipping Name)		9. Containers No. Type		10. Total Quantity	
a. Non-Hazardous Industrial Waste (Mercury Contaminated Soil > 10mg/kg) Job #23-6600 Jesse Wilcox					
b.					
c.					
d.					
13. Additional Descriptions for Materials Listed Above (Indicate waste stream Approval # below)		14. Special Handling Procedures for Wastes Listed Above			
a. MI 23-0133 Mercury Contaminated Soil > 10mg/kg					
b. MI					
c. MI					
d. MI					
15. Special Handling Instructions and Additional Information		SKB Use Only			
Emergency Contact:		Load # _____			
		Scale Wt. _____			
		Tons/Yds. _____			
16. GENERATOR'S CERTIFICATION: I hereby declare that the contents of this consignment are fully and accurately described above by proper shipping name and are classified, packed, marked, and labeled, and are in all respects in proper condition for transport by highway according to applicable international and national government regulations.					
Printed/Typed Name Agent for St. Paul Port Authority		Signature		Month Day Year	
				09 27 23	
17. Transporter 1 Acknowledged Receipt of Materials					
Printed/Typed Name		Signature		Month Day Year	
Amanda V...					
18. Transporter 2 Acknowledgement of Receipt of Materials					
Printed/Typed Name		Signature		Month Day Year	
19. Discrepancy Indication Space					
20. Facility Owner or Operator Certification of receipt of non-hazardous materials covered by this Manifest except as noted in Item 19.					
Printed/Typed Name		Signature		Month Day Year	
BH				11 06 23	

White - Return to Generator      Pink - Transporter      Canary - Facility Copy      Goldenrod - Generator Copy

Industrial-Rosemont  
13425 Courthouse Blvd.  
Rosemount, MN 55068

197 CARL BOLANDER & SONS CO.  
251 STARKEY STREET  
ST. PAUL MN 55107



SITE		TICKET		GRID		WEIGHMASTER	
002		00854148		11		BROOKE H	
DATE IN		DATE OUT		TIME IN	TIME OUT	VEHICLE	ROLL OFF
10/06/23		10/06/23		10:25	10:25	MTS03	23-0133
REFERENCE				ORIGIN			
23-0133				VIN: YCD7287_MN_SAXLES			

SCALE 2 GROSS WT 67980 LB  
STORED TARE WT 32380 LB  
NET WEIGHT 35600 LB

Inbound Ticket

QTY.	UNIT	DESCRIPTION	RATE	EXTENSION	FEE	TOTAL
17.80	TON	SOIL TON				

This facility will only accept non-hazardous industrial  
recyclables or construction, and demolition waste.

We will not accept any loads containing any  
non-approved wastes or hazardous waste.651-438-1500

Generator: ST PAUL PORT AUTHORITY-HEIGHTS

Address: 2200 Larpenteur Ave E

City/State St Paul, MN 55109

Manifest: 1965934

SKB-WCI 4410

SIGNATURE \_\_\_\_\_

NET AMOUNT
TENDERED
CHANGE
CHECK NO.

Industrial-Rosemont  
13425 Courthouse Blvd.  
Rosemount, MN 55068

197 CARL BOLANDER & SONS CO.  
251 STARKEY STREET  
ST. PAUL MN 55107

SITE		TICKET		GRID		WEIGHMASTER	
002		00854148		11		BROOKE H	
DATE IN		DATE OUT		TIME IN	TIME OUT	VEHICLE	ROLL OFF
10/06/23		10/06/23		10:25	10:25	MTS03	23-0133
REFERENCE				ORIGIN			
23-0133				VIN: YCD7287_MN_SAXLES			

SCALE 2 GROSS WT 67980 LB  
STORED TARE WT 32380 LB  
NET WEIGHT 35600 LB

Inbound Ticket

QTY.	UNIT	DESCRIPTION	RATE	EXTENSION	FEE	TOTAL
17.80	TON	SOIL TON				

This facility will only accept non-hazardous industrial  
recyclables or construction, and demolition waste.

We will not accept any loads containing any  
non-approved wastes or hazardous waste.651-438-1500

Generator: ST PAUL PORT AUTHORITY-HEIGHTS

Address: 2200 Larpenteur Ave E

City/State St Paul, MN 55109

Manifest: 1965934

SKB-WCI 4410

SIGNATURE \_\_\_\_\_

NET AMOUNT
TENDERED
CHANGE
CHECK NO.



# SKB Rosemount Industrial Waste Facility

1965934

Shipping Manifest		1. Generator's US EPA ID No. (If any)		2. Page 1 of page(s)	
3. Generator's Name and Facility Address St. Paul Port Authority 2200 Larpenteur Ave E, St. Paul, MN 55109		Mailing Address St. Paul Port Authority The Heights 400 Wabasha St. N, Ste. #240, St. Paul, MN 55102			
4. Generator's Phone (651) 204-6241		Fax (651) 223-5198			
5. Transporter 1 Company Name		Phone:			
6. Transporter 2 Company Name		Phone:			
7. Designated Facility Name and Site Address		SKB Rosemount Industrial Waste Facility 13425 Courthouse Blvd. Rosemount, MN 55068 651-438-1500			
8. U.S. DOT Description (including Proper Shipping Name)		9. Containers		10. Total Quantity	
		No. Type		Unit Wt/Vol	
a. Non-Hazardous Industrial Waste (Mercury Contaminated Soil > 10mg/kg) Job #23-6600 Jesse Wilcox					
b.					
c.					
d.					
13. Additional Descriptions for Materials Listed Above (Indicate waste stream Approval # below)		14. Special Handling Procedures for Wastes Listed Above			
a. MI 23-0133 Mercury Contaminated Soil > 10mg/kg					
b. MI					
c. MI					
d. MI					
15. Special Handling Instructions and Additional Information		SKB Use Only			
Emergency Contact:		Load #			
		Scale Wt.			
		Tons/Yds.			
16. GENERATOR'S CERTIFICATION: I hereby declare that the contents of this consignment are fully and accurately described above by proper shipping name and are classified, packed, marked, and labeled, and are in all respects in proper condition for transport by highway according to applicable International and national government regulations.					
Printed/Typed Name Agent for St. Paul Port Authority		Signature		Month Day Year	
17. Transporter 1 Acknowledged Receipt of Materials		Signature		Month Day Year	
Printed/Typed Name Sylvia Hessler		Signature		Month Day Year	
18. Transporter 2 Acknowledgement of Receipt of Materials		Signature		Month Day Year	
Printed/Typed Name		Signature		Month Day Year	
19. Discrepancy Indication Space					
20. Facility Owner or Operator: Certification of receipt of non-hazardous materials covered by this Manifest except as noted in Item 19.					
Printed/Typed Name		Signature		Month Day Year	

White - Return to Generator

Pink - Transporter

Canary - Facility Copy

Goldenrod - Generator Copy

Industrial-Rosemont  
13425 Courthouse Blvd.  
Rosemount, MN 55068



197 CARL BOLANDER & SONS CO.  
251 STARKEY STREET  
ST. PAUL MN 55107

SITE	TICKET	GRID		WEIGHMASTER	
002	00854150	11		BROOKE H	
DATE IN	DATE OUT	TIME IN	TIME OUT	VEHICLE	ROLL OFF
10/06/23	10/06/23	10:27	10:27	MEMETOV77	23-0133
REFERENCE			ORIGIN		
23-0133			VIN: YBU8907_MN_4AXLES		

SCALE 2 GROSS WT 61160 LB Inbound Ticket  
STORED TARE WT 29040 LB  
NET WEIGHT 32120 LB

QTY.	UNIT	DESCRIPTION	RATE	EXTENSION	FEE	TOTAL
16.06	TON	SOIL TON				

This facility will only accept non-hazardous industrial  
recyclables or construction, and demolition waste.  
We will not accept any loads containing any  
non-approved wastes or hazardous waste.651-438-1500  
Generator: ST PAUL PORT AUTHORITY-HEIGHTS  
Address: 2200 Larpenteur Ave E  
City/State St Paul, MN 55109  
Manifest: 1965933  
SKB-WCI 4410

SIGNATURE \_\_\_\_\_

NET AMOUNT
TENDERED
CHANGE
CHECK NO.

Industrial-Rosemont  
13425 Courthouse Blvd.  
Rosemount, MN 55068

197 CARL BOLANDER & SONS CO.  
251 STARKEY STREET  
ST. PAUL MN 55107

SITE	TICKET	GRID		WEIGHMASTER	
002	00854150	11		BROOKE H	
DATE IN	DATE OUT	TIME IN	TIME OUT	VEHICLE	ROLL OFF
10/06/23	10/06/23	10:27	10:27	MEMETOV77	23-0133
REFERENCE			ORIGIN		
23-0133			VIN: YBU8907_MN_4AXLES		

SCALE 2 GROSS WT 61160 LB Inbound Ticket  
STORED TARE WT 29040 LB  
NET WEIGHT 32120 LB

QTY.	UNIT	DESCRIPTION	RATE	EXTENSION	FEE	TOTAL
16.06	TON	SOIL TON				

This facility will only accept non-hazardous industrial  
recyclables or construction, and demolition waste.  
We will not accept any loads containing any  
non-approved wastes or hazardous waste.651-438-1500  
Generator: ST PAUL PORT AUTHORITY-HEIGHTS  
Address: 2200 Larpenteur Ave E  
City/State St Paul, MN 55109  
Manifest: 1965933  
SKB-WCI 4410

SIGNATURE \_\_\_\_\_

NET AMOUNT
TENDERED
CHANGE
CHECK NO.



# SKB Rosemount Industrial Waste Facility

1965933

Shipping Manifest		1. Generator's US EPA ID No. (if any)		2. Page 1 of page(s)	
3. Generator's Name and Facility Address St. Paul Port Authority 2200 Larpenteur Ave E, St. Paul, MN 55109		Mailing Address St. Paul Port Authority The Heights 400 Wabasha St. N, Ste. #240, St. Paul, MN 55102			
4. Generator's Phone (651) 204-6241		Fax (651) 223-5198			
5. Transporter 1 Company Name <i>Multi-Manometer Service LLC</i>		Phone:			
6. Transporter 2 Company Name		Phone:			
7. Designated Facility Name and Site Address SKB Rosemount Industrial Waste Facility 13425 Courthouse Blvd. Rosemount, MN 55068		651-438-1500			
8. U.S. DOT Description (including Proper Shipping Name)		9. Containers No. Type		10. Total Quantity	11. Unit Wt/Vol
a. Non-Hazardous Industrial Waste (Mercury Contaminated Soil > 10mg/kg) Job #23-6600 Jesse Wilcox					
b.					
c.					
d.					
13. Additional Descriptions for Materials Listed Above (Indicate waste stream Approval # below) a. MI 23-0133 Mercury Contaminated Soil > 10mg/kg b. MI c. MI d. MI		14. Special Handling Procedures for Wastes Listed Above			
15. Special Handling Instructions and Additional Information Emergency Contact:		SKB Use Only Load # Scale Wt. Tons/Yds.			
16. GENERATOR'S CERTIFICATION: I hereby declare that the contents of this consignment are fully and accurately described above by proper shipping name and are classified, packed, marked, and labeled, and are in all respects in proper condition for transport by highway according to applicable international and national government regulations.					
Printed/Typed Name Agent for St. Paul Port Authority		Signature <i>[Signature]</i>		Month Day Year 09 27 23	
17. Transporter 1 Acknowledged of Receipt of Materials					
Printed/Typed Name		Signature		Month Day Year	
18. Transported 2 Acknowledgement of Receipt of Materials					
Printed/Typed Name <i>Lewin Menator</i>		Signature <i>[Signature]</i>		Month Day Year 10 06 23	
19. Discrepancy Indication Space					
20. Facility Owner or Operator: Certification of receipt of non-hazardous materials covered by this Manifest except as noted in Item 19.					
Printed/Typed Name <i>BH</i>		Signature <i>[Signature]</i>		Month Day Year 10 06 23	

White - Return to Generator

Pink - Transporter

Canary - Facility Copy

Goldenrod - Generator Copy

Industrial-Rosemont  
13425 Courthouse Blvd.  
Rosemount, MN 55068

197 CARL BOLANDER & SONS CO.  
251 STARKEY STREET  
ST. PAUL MN 55107



SITE		TICKET		GRID		WEIGHMASTER					
002		00854162		11		BROOKE H					
DATE IN		DATE OUT		TIME IN		TIME OUT		VEHICLE		ROLL OFF	
10/06/23		10/06/23		10:36		10:36		MJT40		23-0133	
REFERENCE						ORIGIN					
23-0133						VIN: YBW2259_MN_6AXLES					

SCALE 2 GROSS WT 71380 LB Inbound Ticket  
STORED TARE WT 29340 LB  
NET WEIGHT 42040 LB

QTY.	UNIT	DESCRIPTION	RATE	EXTENSION	FEE	TOTAL
21.02	TON	SOIL TON				

This facility will only accept non-hazardous industrial  
recyclables or construction, and demolition waste.  
We will not accept any loads containing any  
non-approved wastes or hazardous waste.651-438-1500  
Generator: ST PAUL PORT AUTHORITY-HEIGHTS  
Address: 2200 Larpenteur Ave E  
City/State St Paul, MN 55109  
Manifest: 1965935  
SKB-WCI 4410

SIGNATURE \_\_\_\_\_

NET AMOUNT
TENDERED
CHANGE
CHECK NO.

Industrial-Rosemont  
13425 Courthouse Blvd.  
Rosemount, MN 55068

197 CARL BOLANDER & SONS CO.  
251 STARKEY STREET  
ST. PAUL MN 55107

SITE		TICKET		GRID		WEIGHMASTER					
002		00854162		11		BROOKE H					
DATE IN		DATE OUT		TIME IN		TIME OUT		VEHICLE		ROLL OFF	
10/06/23		10/06/23		10:36		10:36		MJT40		23-0133	
REFERENCE						ORIGIN					
23-0133						VIN: YBW2259_MN_6AXLES					

SCALE 2 GROSS WT 71380 LB Inbound Ticket  
STORED TARE WT 29340 LB  
NET WEIGHT 42040 LB

QTY.	UNIT	DESCRIPTION	RATE	EXTENSION	FEE	TOTAL
21.02	TON	SOIL TON				

This facility will only accept non-hazardous industrial  
recyclables or construction, and demolition waste.  
We will not accept any loads containing any  
non-approved wastes or hazardous waste.651-438-1500  
Generator: ST PAUL PORT AUTHORITY-HEIGHTS  
Address: 2200 Larpenteur Ave E  
City/State St Paul, MN 55109  
Manifest: 1965935

SIGNATURE \_\_\_\_\_

NET AMOUNT
TENDERED
CHANGE
CHECK NO.



# SKB Rosemount Industrial Waste Facility

1965935

Shipping Manifest		1. Generator's US EPA ID No. (if any)		2. Page 1 of page(s)	
3. Generator's Name and Facility Address St. Paul Port Authority 2200 Larpeur Ave E, St. Paul, MN 55109		Mailing Address St. Paul Port Authority The Heights 400 Wabasha St. N, Ste. #240, St. Paul, MN 55102			
4. Generator's Phone (651) 204-6241		Fax (651) 223-5198			
5. Transporter 1 Company Name		Phone:			
6. Transporter 2 Company Name		Phone:			
7. Designated Facility Name and Site Address		SKB Rosemount Industrial Waste Facility 13425 Courthouse Blvd. Rosemount, MN 55068 651-438-1500			
8. U.S. DOT Description (including Proper Shipping Name)		9. Containers		10. Total Quantity	
		No. Type			
a. Non-Hazardous Industrial Waste (Mercury Contaminated Soil > 10mg/kg) Job #23-6600 Jesse Wilcox					
b.					
c.					
d.					
13. Additional Descriptions for Materials Listed Above (Indicate waste stream Approval # below)		14. Special Handling Procedures for Wastes Listed Above			
a. MI 23-0133 Mercury Contaminated Soil > 10mg/kg					
b. MI					
c. MI					
d. MI					
15. Special Handling Instructions and Additional Information		SKB Use Only			
Emergency Contact:		Load # _____			
		Scale Wt. _____			
		Tons/Yds. _____			
16. GENERATOR'S CERTIFICATION: I hereby declare that the contents of this consignment are fully and accurately described above by proper shipping name and are classified, packed, marked, and labeled, and are in all respects in proper condition for transport by highway according to applicable international and national government regulations.					
Printed/Typed Name Agent for St. Paul Port Authority		Signature		Month Day Year	
				09 27 93	
17. Transporter 1 Acknowledged Receipt of Materials					
Printed/Typed Name		Signature		Month Day Year	
SOPE Freshman				10 06 23	
18. Transporter 2 Acknowledgement of Receipt of Materials					
Printed/Typed Name		Signature		Month Day Year	
19. Discrepancy Indication Space					
20. Facility Owner or Operator: Certification of receipt of non-hazardous materials covered by this Manifest except as noted in Item 19.					
Printed/Typed Name		Signature		Month Day Year	
BH				10 06 23	

White - Return to Generator      Pink - Transporter      Canary - Facility Copy      Goldenrod - Generator Copy



Industrial-Rosemont  
13425 Courthouse Blvd.  
Rosemount, MN 55068



197 CARL BOLANDER & SONS CO.  
251 STARKEY STREET  
ST. PAUL MN 55107

SITE	TICKET	GRID		WEIGHMASTER	
002	00854169	11		BROOKE H	
DATE IN	DATE OUT	TIME IN	TIME OUT	VEHICLE	ROLL OFF
10/06/23	10/06/23	10:49	10:49	MJT49	23-0133
REFERENCE		ORIGIN			
23-0133		VIN: YCA3324_MN_6AXLES			

SCALE 2 GROSS WT 70880 LB Inbound Ticket  
STORED TARE WT 30700 LB  
NET WEIGHT 40180 LB

QTY.	UNIT	DESCRIPTION	RATE	EXTENSION	FEE	TOTAL
20.09	TON	SOIL TON				

This facility will only accept non-hazardous industrial  
recyclables or construction, and demolition waste.

We will not accept any loads containing any  
non-approved wastes or hazardous waste.651-438-1500

Generator: ST PAUL PORT AUTHORITY-HEIGHTS

Address: 2200 Larpenteur Ave E

City/State St Paul, MN 55109

Manifest: 1965936

SKB-WCI4410

SIGNATURE \_\_\_\_\_

NET AMOUNT
TENDERED
CHANGE
CHECK NO.

Industrial-Rosemont  
13425 Courthouse Blvd.  
Rosemount, MN 55068

197 CARL BOLANDER & SONS CO.  
251 STARKEY STREET  
ST. PAUL MN 55107

SITE	TICKET	GRID		WEIGHMASTER	
002	00854169	11		BROOKE H	
DATE IN	DATE OUT	TIME IN	TIME OUT	VEHICLE	ROLL OFF
10/06/23	10/06/23	10:49	10:49	MJT49	23-0133
REFERENCE		ORIGIN			
23-0133		VIN: YCA3324_MN_6AXLES			

SCALE 2 GROSS WT 70880 LB Inbound Ticket  
STORED TARE WT 30700 LB  
NET WEIGHT 40180 LB

QTY.	UNIT	DESCRIPTION	RATE	EXTENSION	FEE	TOTAL
20.09	TON	SOIL TON				

This facility will only accept non-hazardous industrial  
recyclables or construction, and demolition waste.

We will not accept any loads containing any  
non-approved wastes or hazardous waste.651-438-1500

Generator: ST PAUL PORT AUTHORITY-HEIGHTS

Address: 2200 Larpenteur Ave E

City/State St Paul, MN 55109

Manifest: 1965936

SKB-WCI4410

SIGNATURE \_\_\_\_\_

NET AMOUNT
TENDERED
CHANGE
CHECK NO.



# SKB Rosemount Industrial Waste Facility

1965936

Shipping Manifest		1. Generator's US EPA ID No. (if any)		2. Page 1 of page(s)	
3. Generator's Name and Facility Address St. Paul Port Authority 2200 Larpeur Ave E, St. Paul, MN 55109		Mailing Address St. Paul Port Authority The Heights 400 Wabasha St. N, Ste. #240, St. Paul, MN 55102			
4. Generator's Phone (651) 204-6241		Fax (651) 223-5198			
5. Transporter 1 Company Name <i>M&amp;S</i>		Phone:			
6. Transporter 2 Company Name		Phone:			
7. Designated Facility Name and Site Address SKB Rosemount Industrial Waste Facility 13425 Courthouse Blvd. Rosemount, MN 55068		651-438-1500			
8. U.S. DOT Description (including Proper Shipping Name)		9. Containers No. Type		10. Total Quantity	11. Unit Wt/Vol
a. Non-Hazardous Industrial Waste (Mercury Contaminated Soil > 10mg/kg) Job #23-6600 Jesse Wilcox					
b.					
c.					
d.					
13. Additional Descriptions for Materials Listed Above (indicate waste stream Approval # below) a. MI 23-0133 Mercury Contaminated Soil > 10mg/kg b. MI c. MI d. MI		14. Special Handling Procedures for Wastes Listed Above			
15. Special Handling Instructions and Additional Information Emergency Contact:		SKB Use Only Load # _____ Scale Wt. _____ Tons/Yds. _____			
16. GENERATOR'S CERTIFICATION: I hereby declare that the contents of this consignment are fully and accurately described above by proper shipping name and are classified, packed, marked, and labeled, and are in all respects in proper condition for transport by highway according to applicable international and national government regulations.					
Printed/Typed Name Agent for St. Paul Port Authority		Signature <i>[Signature]</i>		Month Day Year 10 27 23	
17. Transporter 1 Acknowledged of Receipt of Materials		Signature <i>[Signature]</i>		Month Day Year 10 27 23	
18. Transporter 2 Acknowledgement of Receipt of Materials		Signature		Month Day Year	
19. Discrepancy Indication Space					
20. Facility Owner or Operator: Certification of receipt of non-hazardous materials covered by this Manifest except as noted in Item 19.					
Printed/Typed Name <i>BH</i>		Signature <i>[Signature]</i>		Month Day Year 11 06 23	

White - Return to Generator

Canary - Facility Copy

Pink - Transporter

Goldenrod - Generator Copy

Industrial-Rosemont  
13425 Courthouse Blvd.  
Rosemont, MN 55068



197 CARL BOLANDER & SONS CO.  
251 STARKEY STREET  
ST. PAUL MN 55107

SITE	TICKET	GRID		WEIGHMASTER	
002	00855857	11		Lisa Dean	
DATE IN	DATE OUT	TIME IN	TIME OUT	VEHICLE	ROLL OFF
10/11/23	10/11/23	12:20	12:20	GALVEZ124	23-0133
REFERENCE			ORIGIN		
23-0133			VIN: YBV9949 _MN_ 3 AXLES		

SCALE 2 GROSS WT 60720 LB  
STORED TARE WT 28400 LB  
NET WEIGHT 32320 LB

Inbound Ticket

QTY.	UNIT	DESCRIPTION	RATE	EXTENSION	FEE	TOTAL
16.16	TON	SOIL TON				

This facility will only accept non-hazardous industrial  
recyclables or construction, and demolition waste.

We will not accept any loads containing any  
non-approved wastes or hazardous waste.651-438-1500

Generator: ST PAUL PORT AUTHORITY-HEIGHTS

Address: 2200 Larpenteur Ave E

City/State St Paul, MN 55109

Manifest: 1965937

SKB-RMT 1022

SIGNATURE \_\_\_\_\_

NET AMOUNT
TENDERED
CHANGE
CHECK NO.

Industrial-Rosemont  
13425 Courthouse Blvd.  
Rosemont, MN 55068

197 CARL BOLANDER & SONS CO.  
251 STARKEY STREET  
ST. PAUL MN 55107

SITE	TICKET	GRID		WEIGHMASTER	
002	00855857	11		Lisa Dean	
DATE IN	DATE OUT	TIME IN	TIME OUT	VEHICLE	ROLL OFF
10/11/23	10/11/23	12:20	12:20	GALVEZ124	23-0133
REFERENCE			ORIGIN		
23-0133			VIN: YBV9949 _MN_ 3 AXLES		

SCALE 2 GROSS WT 60720 LB  
STORED TARE WT 28400 LB  
NET WEIGHT 32320 LB

Inbound Ticket

QTY.	UNIT	DESCRIPTION	RATE	EXTENSION	FEE	TOTAL
16.16	TON	SOIL TON				

This facility will only accept non-hazardous industrial  
recyclables or construction, and demolition waste.

We will not accept any loads containing any  
non-approved wastes or hazardous waste.651-438-1500

Generator: ST PAUL PORT AUTHORITY-HEIGHTS

Address: 2200 Larpenteur Ave E

City/State St Paul, MN 55109

Manifest: 1965937

SKB-RMT 1022

SIGNATURE \_\_\_\_\_

NET AMOUNT
TENDERED
CHANGE
CHECK NO.



# SKB Rosemount Industrial Waste Facility

1965937

Shipping Manifest		1. Generator's US EPA ID No. (if any)		2. Page 1 of page(s)	
3. Generator's Name and Facility Address St. Paul Port Authority 2200 Larpenet Ave E, St. Paul, MN 55109		Mailing Address St. Paul Port Authority The Heights 400 Wabasha St. N, Ste. #240, St. Paul, MN 55102			
4. Generator's Phone (651) 204-6241		Fax (651) 223-5198			
5. Transporter 1 Company Name		Phone:			
6. Transporter 2 Company Name		Phone:			
7. Designated Facility Name and Site Address		SKB Rosemount Industrial Waste Facility 13425 Courthouse Blvd. Rosemount, MN 55068 651-438-1500			
8. U.S. DOT Description (including Proper Shipping Name)		9. Containers No. Type		10. Total Quantity	
a. Non-Hazardous Industrial Waste (Mercury Contaminated Soil>10mg/kg) Job #23-6600 Jesse Wilcox					
b.					
c.					
d.					
13. Additional Descriptions for Materials Listed Above (indicate waste stream Approval # below) a. MI 23-0133 Mercury Contaminated Soil>10mg/kg b. MI c. MI d. MI		14. Special Handling Procedures for Wastes Listed Above			
15. Special Handling Instructions and Additional Information Emergency Contact:		SKB Use Only Load # Scale Wt. Tons/Yds.			
16. GENERATOR'S CERTIFICATION: I hereby declare that the contents of this consignment are fully and accurately described above by proper shipping name and are classified, packed, marked, and labeled, and are in all respects in proper condition for transport by highway according to applicable international and national government regulations.					
Printed/Typed Name Agent for St. Paul Port Authority		Signature		Month Day Year 07 27 23	
17. Transporter 1 Acknowledged of Receipt of Materials		Signature		Month Day Year 10 11 23	
18. Transporter 2 Acknowledgement of Receipt of Materials		Signature		Month Day Year	
19. Discrepancy Indication Space					
20. Facility Owner or Operator: Certification of receipt of non-hazardous materials covered by this Manifest except as noted in Item 19.					
Printed/Typed Name		Signature		Month Day Year	

White - Return to Generator      Pink - Transporter      Goldenrod - Generator Copy

Industrial-Rosemont  
13425 Courthouse Blvd.  
Rosemount, MN 55068

197 CARL BOLANDER & SONS CO.  
251 STARKEY STREET  
ST. PAUL MN 55107



SITE		TICKET		GRID		WEIGHMASTER					
002		00855859		11		Lisa Dean					
DATE IN		DATE OUT		TIME IN		TIME OUT		VEHICLE		ROLL OFF	
10/11/23		10/11/23		12:25		12:25		DCST2		23-0133	
REFERENCE						ORIGIN					
23-0133						VIN: YBJ9506_MN_4AXLES					

SCALE 2 GROSS WT 63000 LB  
STORED TARE WT 24560 LB  
NET WEIGHT 38440 LB

Inbound Ticket

QTY.	UNIT	DESCRIPTION	RATE	EXTENSION	FEE	TOTAL
19.22	TON	SOIL TON				

This facility will only accept non-hazardous industrial  
recyclables or construction, and demolition waste.

We will not accept any loads containing any  
non-approved wastes or hazardous waste.651-438-1500

Generator: ST PAUL PORT AUTHORITY-HEIGHTS

Address: 2200 Larpenteur Ave E

City/State: St Paul, MN 55109

Manifest: 1965938

SKB-RMT 1022

SIGNATURE \_\_\_\_\_

NET AMOUNT
TENDERED
CHANGE
CHECK NO.

Industrial-Rosemont  
13425 Courthouse Blvd.  
Rosemount, MN 55068

197 CARL BOLANDER & SONS CO.  
251 STARKEY STREET  
ST. PAUL MN 55107

SITE		TICKET		GRID		WEIGHMASTER					
002		00855859		11		Lisa Dean					
DATE IN		DATE OUT		TIME IN		TIME OUT		VEHICLE		ROLL OFF	
10/11/23		10/11/23		12:25		12:25		DCST2		23-0133	
REFERENCE						ORIGIN					
23-0133						VIN: YBJ9506_MN_4AXLES					

SCALE 2 GROSS WT 63000 LB  
STORED TARE WT 24560 LB  
NET WEIGHT 38440 LB

Inbound Ticket

QTY.	UNIT	DESCRIPTION	RATE	EXTENSION	FEE	TOTAL
19.22	TON	SOIL TON				

This facility will only accept non-hazardous industrial  
recyclables or construction, and demolition waste.

We will not accept any loads containing any  
non-approved wastes or hazardous waste.651-438-1500

Generator: ST PAUL PORT AUTHORITY-HEIGHTS

Address: 2200 Larpenteur Ave E

City/State: St Paul, MN 55109

Manifest: 1965938

SKB-RMT 1022

SIGNATURE \_\_\_\_\_

NET AMOUNT
TENDERED
CHANGE
CHECK NO.



# SKB Rosemount Industrial Waste Facility

1965938

Shipping Manifest		1. Generator's US EPA ID No. (if any)		2. Page 1 of page(s)	
3. Generator's Name and Facility Address St. Paul Port Authority 2200 Larpenteur Ave E, St. Paul, MN 55109		Mailing Address St. Paul Port Authority The Heights 400 Wabasha St. N, Ste. #240, St. Paul, MN 55102			
4. Generator's Phone (651) 204-6241		Fax (651) 223-5198			
5. Transporter 1 Company Name		Phone:			
6. Transporter 2 Company Name		Phone:			
7. Designated Facility Name and Site Address		SKB Rosemount Industrial Waste Facility 13425 Courthouse Blvd. Rosemount, MN 55068 651-438-1500			
8. U.S. DOT Description (including Proper Shipping Name)		9. Containers		10. Total Quantity	
		No. Type			
a. Non-Hazardous Industrial Waste (Mercury Contaminated Soil>10mg/kg) Job #23-6600 Jesse Wilcox					
b.					
c.					
d.					
13. Additional Descriptions for Materials Listed Above (indicate waste stream Approval # below)		14. Special Handling Procedures for Wastes Listed Above			
a. MI 23-0133 Mercury Contaminated Soil>10mg/kg					
b. MI					
c. MI					
d. MI					
15. Special Handling Instructions and Additional Information		SKB Use Only			
Emergency Contact:		Load # _____			
		Scale Wt. _____			
		Tons/Yds. _____			
16. GENERATOR'S CERTIFICATION: I hereby declare that the contents of this consignment are fully and accurately described above by proper shipping name and are classified, packed, marked, and labeled, and are in all respects in proper condition for transport by highway according to applicable international and national government regulations.					
Printed/Typed Name Agent for St. Paul Port Authority		Signature		Month Day Year	
				09/27/23	
17. Transporter 1 Acknowledged of Receipt of Materials					
Printed/Typed Name Denard Sutton		Signature		Month Day Year	
				11/01/23	
18. Transporter 2 Acknowledgement of Receipt of Materials					
Printed/Typed Name		Signature		Month Day Year	
19. Discrepancy Indication Space					
20. Facility Owner or Operator: Certification of receipt of non-hazardous materials covered by this Manifest except as noted in Item 19.					
Printed/Typed Name		Signature		Month Day Year	
				10/11/23	

White - Return to Generator

Canary - Facility Copy

Pink - Transporter

Goldenrod - Generator Copy

Industrial-Rosemont  
13425 Courthouse Blvd.  
Rosemount, MN 55068



197 CARL BOLANDER & SONS CO.  
251 STARKEY STREET  
ST. PAUL MN 55107

SITE		TICKET		GRID		WEIGHMASTER	
002		00855872		11		Lisa Dean	
DATE IN	DATE OUT	TIME IN	TIME OUT	VEHICLE	ROLL OFF		
10/11/23	10/11/23	12:38	12:38	VTE040	23-0133		
REFERENCE				ORIGIN			
23-0133				VIN: YBV7960_MN_5AXLES-1			

SCALE 2 GROSS WT 63220 LB  
STORED TARE WT 29200 LB  
NET WEIGHT 34020 LB

Inbound Ticket

QTY.	UNIT	DESCRIPTION	RATE	EXTENSION	FEE	TOTAL
17.01	TON	SOIL TON				

This facility will only accept non-hazardous industrial  
recyclables or construction, and demolition waste.  
We will not accept any loads containing any  
non-approved wastes or hazardous waste.651-438-1500

Generator: ST PAUL PORT AUTHORITY-HEIGHTS  
Address: 2200 Larpenteur Ave E  
City/State: St Paul, MN 55109  
Manifest: 1965939  
SKB-RMT 1022

SIGNATURE \_\_\_\_\_

NET AMOUNT
TENDERED
CHANGE
CHECK NO.

Industrial-Rosemont  
13425 Courthouse Blvd.  
Rosemount, MN 55068

197 CARL BOLANDER & SONS CO.  
251 STARKEY STREET  
ST. PAUL MN 55107

SITE		TICKET		GRID		WEIGHMASTER	
002		00855872		11		Lisa Dean	
DATE IN	DATE OUT	TIME IN	TIME OUT	VEHICLE	ROLL OFF		
10/11/23	10/11/23	12:38	12:38	VTE040	23-0133		
REFERENCE				ORIGIN			
23-0133				VIN: YBV7960_MN_5AXLES-1			

SCALE 2 GROSS WT 63220 LB  
STORED TARE WT 29200 LB  
NET WEIGHT 34020 LB

Inbound Ticket

QTY.	UNIT	DESCRIPTION	RATE	EXTENSION	FEE	TOTAL
17.01	TON	SOIL TON				

This facility will only accept non-hazardous industrial  
recyclables or construction, and demolition waste.  
We will not accept any loads containing any  
non-approved wastes or hazardous waste.651-438-1500

Generator: ST PAUL PORT AUTHORITY-HEIGHTS  
Address: 2200 Larpenteur Ave E  
City/State: St Paul, MN 55109  
Manifest: 1965939  
SKB-RMT 1022

SIGNATURE \_\_\_\_\_

NET AMOUNT
TENDERED
CHANGE
CHECK NO.



# SKB Rosemount Industrial Waste Facility

1965939

Shipping Manifest		1. Generator's US EPA ID No. (if any)		2. Page 1 of page(s)	
3. Generator's Name and Facility Address St. Paul Port Authority 2200 Larpenteur Ave E, St. Paul, MN 55109		Mailing Address St. Paul Port Authority The Heights 400 Wabasha St. N, Ste. #240, St. Paul, MN 55102			
4. Generator's Phone (651) 204-6241		Fax (651) 223-5198			
5. Transporter 1 Company Name UTPK		Phone:			
6. Transporter 2 Company Name		Phone:			
7. Designated Facility Name and Site Address SKB Rosemount Industrial Waste Facility 13425 Courthouse Blvd. Rosemount, MN 55068		651-438-1500			
8. U.S. DOT Description (including Proper Shipping Name)		9. Containers No. Type		10. Total Quantity	11. Unit Wt/Vol
a. Non-Hazardous Industrial Waste (Mercury Contaminated Soil>10mg/kg) Job #23-6600 Jesse Wilcox					
b.					
c.					
d.					
13. Additional Descriptions for Materials Listed Above (indicate waste stream Approval # below) a. MI 23-0133 Mercury Contaminated Soil>10mg/kg b. MI c. MI d. MI		14. Special Handling Procedures for Wastes Listed Above			
15. Special Handling Instructions and Additional Information Emergency Contact:		SKB Use Only Load # Scale Wt. Tons/Yds.			
16. GENERATOR'S CERTIFICATION: I hereby declare that the contents of this consignment are fully and accurately described above by proper shipping name and are classified, packed, marked, and labeled, and are in all respects in proper condition for transport by highway according to applicable international and national government regulations.					
Printed/Typed Name Agent for St. Paul Port Authority		Signature		Month Day Year 09 27 23	
17. Transporter 1 Acknowledged of Receipt of Materials		Signature		Month Day Year 10 11 23	
18. Transporter 2 Acknowledgement of Receipt of Materials		Signature		Month Day Year	
19. Discrepancy Indication Space					
20. Facility Owner or Operator: Certification of receipt of non-hazardous materials covered by this Manifest except as noted in Item 19.					
Printed/Typed Name		Signature		Month Day Year	

White - Return to Generator  
Pink - Transporter  
Canary - Facility Copy  
Goldenrod - Generator Copy



Industrial-Rosemont  
13425 Courthouse Blvd.  
Rosemount, MN 55068



197 CARL BOLANDER & SONS CO.  
251 STARKEY STREET  
ST. PAUL MN 55107

SITE		TICKET		GRID		WEIGHMASTER					
002		00855874		11		Lisa Dean					
DATE IN		DATE OUT		TIME IN		TIME OUT		VEHICLE		ROLL OFF	
10/11/23		10/11/23		12:39		12:39		VALDES035		23-0133	
REFERENCE						ORIGIN					
23-0133						VIN: YBW0142_MN_5AXLES					

SCALE 2 GROSS WT 60240 LB  
STORED TARE WT 25660 LB  
NET WEIGHT 34580 LB

Inbound Ticket

QTY.	UNIT	DESCRIPTION	RATE	EXTENSION	FEE	TOTAL
17.29	TON	SOIL TON				

This facility will only accept non-hazardous industrial  
recyclables or construction, and demolition waste.  
We will not accept any loads containing any  
non-approved wastes or hazardous waste.651-438-1500  
Generator: ST PAUL PORT AUTHORITY-HEIGHTS  
Address: 2200 Larpenteur Ave E  
City/State St Paul, MN 55109  
Manifest: 1965940  
SKB-RMT 1022

SIGNATURE \_\_\_\_\_

NET AMOUNT
TENDERED
CHANGE
CHECK NO.

Industrial-Rosemont  
13425 Courthouse Blvd.  
Rosemount, MN 55068

197 CARL BOLANDER & SONS CO.  
251 STARKEY STREET  
ST. PAUL MN 55107

SITE		TICKET		GRID		WEIGHMASTER					
002		00855874		11		Lisa Dean					
DATE IN		DATE OUT		TIME IN		TIME OUT		VEHICLE		ROLL OFF	
10/11/23		10/11/23		12:39		12:39		VALDES035		23-0133	
REFERENCE						ORIGIN					
23-0133						VIN: YBW0142_MN_5AXLES					

SCALE 2 GROSS WT 60240 LB  
STORED TARE WT 25660 LB  
NET WEIGHT 34580 LB

Inbound Ticket

QTY.	UNIT	DESCRIPTION	RATE	EXTENSION	FEE	TOTAL
17.29	TON	SOIL TON				

This facility will only accept non-hazardous industrial  
recyclables or construction, and demolition waste.  
We will not accept any loads containing any  
non-approved wastes or hazardous waste.651-438-1500  
Generator: ST PAUL PORT AUTHORITY-HEIGHTS  
Address: 2200 Larpenteur Ave E  
City/State St Paul, MN 55109  
Manifest: 1965940  
SKB-RMT 1022

SIGNATURE \_\_\_\_\_

NET AMOUNT
TENDERED
CHANGE
CHECK NO.



# SKB Rosemount Industrial Waste Facility

1965940

Shipping Manifest		1. Generator's US EPA ID No. (if any)		2. Page 1 of page(s)	
3. Generator's Name and Facility Address St. Paul Port Authority 2200 Larpenteur Ave E, St. Paul, MN 55109		Mailing Address St. Paul Port Authority The Heights 400 Wabasha St. N, Ste. #240, St. Paul, MN 55102			
4. Generator's Phone (651) 204-6241		Fax (651) 223-5198			
5. Transporter 1 Company Name		Phone:			
6. Transporter 2 Company Name		Phone:			
7. Designated Facility Name and Site Address		SKB Rosemount Industrial Waste Facility 13425 Courthouse Blvd. Rosemount, MN 55068 651-438-1500			
8. U.S. DOT Description (including Proper Shipping Name)		9. Containers		10. Total Quantity	11. Unit Wt/Vol
		No.	Type		
a. Non-Hazardous Industrial Waste (Mercury Contaminated Soil>10mg/kg) Job #23-6600 Jesse Wilcox					
b.					
c.					
d.					
13. Additional Descriptions for Materials Listed Above (indicate waste stream Approval # below)		14. Special Handling Procedures for Wastes Listed Above			
a. MI 23-0133 Mercury Contaminated Soil>10mg/kg					
b. MI					
c. MI					
d. MI					
15. Special Handling Instructions and Additional Information		SKB Use Only			
Emergency Contact:		Load # _____			
		Scale Wt. _____			
		Tons/Yds. _____			
16. GENERATOR'S CERTIFICATION: I hereby declare that the contents of this consignment are fully and accurately described above by proper shipping name and are classified, packed, marked, and labeled, and are in all respects in proper condition for transport by highway according to applicable international and national government regulations.					
Printed/Typed Name Agent for St. Paul Port Authority		Signature		Month Day Year	
				09 27 23	
17. Transporter 1 Acknowledged Receipt of Materials					
Printed/Typed Name		Signature		Month Day Year	
Armando Virje					
18. Transporter 2 Acknowledgement of Receipt of Materials					
Printed/Typed Name		Signature		Month Day Year	
19. Discrepancy Indication Space					
20. Facility Owner or Operator: Certification of receipt of non-hazardous materials covered by this Manifest except as noted in Item 19.					
Printed/Typed Name		Signature		Month Day Year	
				10 11 23	

White - Return to Generator

Canary - Facility Copy

Pink - Transporter

Goldenrod - Generator Copy

Industrial-Rosemont  
13425 Courthouse Blvd.  
Rosemount, MN 55068

197 CARL BOLANDER & SONS CO.  
251 STARKEY STREET  
ST. PAUL MN 55107



SITE	TICKET	GRID		WEIGHMASTER	
002	00855885	11		DAVID	
DATE IN	DATE OUT	TIME IN	TIME OUT	VEHICLE	ROLL OFF
10/11/23	10/11/23	12:52	12:52	DUMA01	23-0133
REFERENCE			ORIGIN		
23-0133			VIN: YCD9813_MN_5AXLES		

SCALE 2 GROSS WT 65880 LB Inbound Ticket  
STORED TARE WT 30980 LB  
NET WEIGHT 34900 LB

QTY.	UNIT	DESCRIPTION	RATE	EXTENSION	FEE	TOTAL
17.45	TON	SOIL TON				

This facility will only accept non-hazardous industrial  
recyclables or construction, and demolition waste.  
We will not accept any loads containing any  
non-approved wastes or hazardous waste.651-438-1500  
Generator: ST PAUL PORT AUTHORITY-HEIGHTS  
Address: 2200 Larpenteur Ave E  
City/State St Paul, MN 55109  
Manifest: 1965941  
SKB-RMT 1022

SIGNATURE \_\_\_\_\_

NET AMOUNT

TENDERED

CHANGE

CHECK NO.

Industrial-Rosemont  
13425 Courthouse Blvd.  
Rosemount, MN 55068

197 CARL BOLANDER & SONS CO.  
251 STARKEY STREET  
ST. PAUL MN 55107

SITE	TICKET	GRID		WEIGHMASTER	
002	00855885	11		DAVID	
DATE IN	DATE OUT	TIME IN	TIME OUT	VEHICLE	ROLL OFF
10/11/23	10/11/23	12:52	12:52	DUMA01	23-0133
REFERENCE			ORIGIN		
23-0133			VIN: YCD9813_MN_5AXLES		

SCALE 2 GROSS WT 65880 LB Inbound Ticket  
STORED TARE WT 30980 LB  
NET WEIGHT 34900 LB

QTY.	UNIT	DESCRIPTION	RATE	EXTENSION	FEE	TOTAL
17.45	TON	SOIL TON				

This facility will only accept non-hazardous industrial  
recyclables or construction, and demolition waste.  
We will not accept any loads containing any  
non-approved wastes or hazardous waste.651-438-1500  
Generator: ST PAUL PORT AUTHORITY-HEIGHTS  
Address: 2200 Larpenteur Ave E  
City/State St Paul, MN 55109  
Manifest: 1965941  
SKB-RMT 1022

SIGNATURE \_\_\_\_\_

NET AMOUNT

TENDERED

CHANGE

CHECK NO.



# SKB Rosemount Industrial Waste Facility

1965941

Shipping Manifest		1. Generator's US EPA ID No. (if any)		2. Page 1 of page(s)	
3. Generator's Name and Facility Address St. Paul Port Authority 2200 Larpenet Ave E, St. Paul, MN 55109		Mailing Address St. Paul Port Authority The Heights 400 Wabasha St. N, Ste. #240, St. Paul, MN 55102			
4. Generator's Phone (651) 204-6241		Fax (651) 223-5198			
5. Transporter 1 Company Name <u>Duma</u>		Phone:			
6. Transporter 2 Company Name		Phone:			
7. Designated Facility Name and Site Address SKB Rosemount Industrial Waste Facility 13425 Courthouse Blvd. Rosemount, MN 55068		651-438-1500			
8. U.S. DOT Description (including Proper Shipping Name)		9. Containers No. Type		10. Total Quantity	11. Unit Wt/Vol
a. Non-Hazardous Industrial Waste (Mercury Contaminated Soil>10mg/kg) Job #23-6600 Jesse Wilcox					
b.					
c.					
d.					
13. Additional Descriptions for Materials Listed Above (indicate waste stream Approval # below) a. MI 23-0133 Mercury Contaminated Soil>10mg/kg b. MI c. MI d. MI		14. Special Handling Procedures for Wastes Listed Above			
15. Special Handling Instructions and Additional Information Emergency Contact:		SKB Use Only Load # Scale Wt. Tons/Yds.			
16. GENERATOR'S CERTIFICATION: I hereby declare that the contents of this consignment are fully and accurately described above by proper shipping name and are classified, packed, marked, and labeled, and are in all respects in proper condition for transport by highway according to applicable international and national government regulations.					
Printed/Typed Name Agent for St. Paul Port Authority		Signature <u>[Signature]</u>		Month Day Year <u>09 27 23</u>	
17. Transporter 1 Acknowledged of Receipt of Materials					
Printed/Typed Name <u>ADAMS KIP</u>		Signature <u>[Signature]</u>		Month Day Year <u>10 11 23</u>	
18. Transporter 2 Acknowledgement of Receipt of Materials					
Printed/Typed Name		Signature		Month Day Year	
19. Discrepancy Indication Space					
20. Facility Owner or Operator: Certification of receipt of non-hazardous materials covered by this Manifest except as noted in Item 19.					
Printed/Typed Name <u>Dave</u>		Signature <u>[Signature]</u>		Month Day Year <u>11 10 23</u>	

White - Return to Generator

Pink - Transporter

Canary - Facility Copy

Goldenrod - Generator Copy

Industrial-Rosemont  
13425 Courthouse Blvd.  
Rosemont, MN 55068

197 CARL BOLANDER & SONS CO.  
251 STARKEY STREET  
ST. PAUL MN 55107



SITE	TICKET	GRID		WEIGHMASTER	
002	11942 00856011	11		SUE M	
DATE IN	DATE OUT	TIME IN	TIME OUT	VEHICLE	ROLL OFF
10/11/23	10/11/23	15:18	15:18	ANGHAD1222	23-0134
REFERENCE			ORIGIN		
23-0038 23-0134			VIN: YCD884_MN_4AXELS		

SCALE 1 GROSS WT 69820 LB  
STORED TARE WT 29320 LB  
NET WEIGHT 40500 LB

Inbound Ticket

QTY.	UNIT	DESCRIPTION	RATE	EXTENSION	FEE	TOTAL
20.25	TON	SOIL TON				

This facility will only accept non-hazardous industrial  
recyclables or construction, and demolition waste.  
We will not accept any loads containing any  
non-approved wastes or hazardous waste.651-438-1500

Generator: ABBOTT NORTHWESTERN  
Address: 800 E 28th St  
City/State Minneapolis, MN 55407  
Manifest: 1966714

SIGNATURE \_\_\_\_\_

NET AMOUNT
TENDERED
CHANGE
CHECK NO.

Industrial-Rosemont  
13425 Courthouse Blvd.  
Rosemont, MN 55068

197 CARL BOLANDER & SONS CO.  
251 STARKEY STREET  
ST. PAUL MN 55107

SITE	TICKET	GRID		WEIGHMASTER	
002	11942 00856011	11		SUE M	
DATE IN	DATE OUT	TIME IN	TIME OUT	VEHICLE	ROLL OFF
10/11/23	10/11/23	15:18	15:18	ANGHAD1222	23-0134
REFERENCE			ORIGIN		
23-0038 23-0134			VIN: YCD884_MN_4AXELS		

SCALE 1 GROSS WT 69820 LB  
STORED TARE WT 29320 LB  
NET WEIGHT 40500 LB

Inbound Ticket

QTY.	UNIT	DESCRIPTION	RATE	EXTENSION	FEE	TOTAL
20.25	TON	SOIL TON				

This facility will only accept non-hazardous industrial  
recyclables or construction, and demolition waste.  
We will not accept any loads containing any  
non-approved wastes or hazardous waste.651-438-1500

Generator: ABBOTT NORTHWESTERN  
Address: 800 E 28th St  
City/State Minneapolis, MN 55407  
Manifest: 1966714  
SKB-WCL4410

SIGNATURE \_\_\_\_\_

NET AMOUNT
TENDERED
CHANGE
CHECK NO.



# SKB Rosemount Industrial Waste Facility

1966714

Shipping Manifest		1. Generator's US EPA ID No. (if any)		2. Page 1 of page(s)	
3. Generator's Name and Facility Address St. Paul Port Authority 2200 Larpenteur Ave E, St. Paul, MN 55109		Mailing Address St. Paul Port Authority The Heights - Former Hillcrest 400 Wabasha St. N, Ste. #240, St. Paul, MN 55102 Fax (651) 223-5198			
4. Generator's Phone (651) 204-6241					
5. Transporter 1 Company Name		Phone:			
6. Transporter 2 Company Name		Phone:			
7. Designated Facility Name and Site Address		SKB Rosemount Industrial Waste Facility 13425 Courthouse Blvd. Rosemount, MN 55068 651-438-1500			
8. U.S. DOT Description (including Proper Shipping Name)		9. Containers		10. Total Quantity	11. Unit Wt/Vol
		No.	Type		
a. Non-Hazardous Industrial Waste (Mercury Contaminated Soil <10mg/kg) Job #23-6600 Jesse Wilcox					
b.					
c.					
d.					
13. Additional Descriptions for Materials Listed Above (indicate waste stream Approval # below)		14. Special Handling Procedures for Wastes Listed Above			
a. MI 23-0134 Mercury Contaminated Soil <10mg/kg					
b. MI					
c. MI					
d. MI					
15. Special Handling Instructions and Additional Information		SKB Use Only			
Emergency Contact:		Load # _____ Scale Wt. _____ Tons/Yds. _____			
16. GENERATOR'S CERTIFICATION: I hereby declare that the contents of this consignment are fully and accurately described above by proper shipping name and are classified, packed, marked, and labeled, and are in all respects in proper condition for transport by highway according to applicable international and national government regulations.					
Printed/Typed Name Agent for St. Paul Port Authority		Signature		Month	Day
				11	01
17. Transporter 1 Acknowledged of Receipt of Materials		Signature		Month	Day
Printed/Typed Name				11	01
18. Transporter 2 Acknowledged of Receipt of Materials		Signature		Month	Day
Printed/Typed Name				11	01
19. Discrepancy Indication Space					
20. Facility Owner or Operator: Certification of receipt of non-hazardous materials covered by this Manifest except as noted in Item 19.					
Printed/Typed Name		Signature		Month	Day
				11	01

White - Return to Generator

Canary - Facility Copy

Pink - Transporter

Goldenrod - Generator Copy

Industrial-Rosemont  
13425 Courthouse Blvd.  
Rosemount, MN 55068

197 CARL BOLANDER & SONS CO.  
251 STARKEY STREET  
ST. PAUL MN 55107



SITE	TICKET	GRID		WEIGHMASTER	
002	00854530	11		Christina W	
DATE IN	DATE OUT	TIME IN	TIME OUT	VEHICLE	ROLL OFF
10/09/23	10/09/23	07:45	07:45	MNT17	23-0134
REFERENCE				ORIGIN	
23-0134				VIN: YBV2773_MN_6AXLES	

SCALE 2 GROSS WT 58960 LB  
STORED TARE WT 26700 LB  
NET WEIGHT 32260 LB

Inbound Ticket

QTY.	UNIT	DESCRIPTION	RATE	EXTENSION	FEE	TOTAL
16.13	TON	SOIL TON				

This facility will only accept non-hazardous industrial  
recyclables or construction, and demolition waste.  
We will not accept any loads containing any  
non-approved wastes or hazardous waste.651-438-1500  
Generator: ST PAUL PORT AUTHORITY-HEIGHTS  
Address: 2200 Larpenteur Ave E  
City/State St Paul, MN 55109  
Manifest: 1925617  
SKB-WCI 4410

SIGNATURE \_\_\_\_\_

NET AMOUNT
TENDERED
CHANGE
CHECK NO.

Industrial-Rosemont  
13425 Courthouse Blvd.  
Rosemount, MN 55068

197 CARL BOLANDER & SONS CO.  
251 STARKEY STREET  
ST. PAUL MN 55107

SITE	TICKET	GRID		WEIGHMASTER	
002	00854530	11		Christina W	
DATE IN	DATE OUT	TIME IN	TIME OUT	VEHICLE	ROLL OFF
10/09/23	10/09/23	07:45	07:45	MNT17	23-0134
REFERENCE				ORIGIN	
23-0134				VIN: YBV2773_MN_6AXLES	

SCALE 2 GROSS WT 58960 LB  
STORED TARE WT 26700 LB  
NET WEIGHT 32260 LB

Inbound Ticket

QTY.	UNIT	DESCRIPTION	RATE	EXTENSION	FEE	TOTAL
16.13	TON	SOIL TON				

This facility will only accept non-hazardous industrial  
recyclables or construction, and demolition waste.  
We will not accept any loads containing any  
non-approved wastes or hazardous waste.651-438-1500  
Generator: ST PAUL PORT AUTHORITY-HEIGHTS  
Address: 2200 Larpenteur Ave E  
City/State St Paul, MN 55109  
Manifest: 1925617  
SKB-WCI 4410

SIGNATURE \_\_\_\_\_

NET AMOUNT
TENDERED
CHANGE
CHECK NO.



# SKB Rosemount Industrial Waste Facility 1925617

Shipping Manifest		1. Generator's US EPA ID No. (if any)		2. Page 1 of page(s)	
3. Generator's Name and Facility Address St Paul Port Authority 2200 Larpenaur Ave E, St Paul, MN 55109		Mailing Address			
4. Generator's Phone 651/204-6241		Fax			
5. Transporter Company Name Heca Nick's Trucking		Phone:			
6. Transporter 2 Company Name		Phone:			
7. Designated Facility Name and Site Address SKB Rosemount Industrial Waste Facility 13425 Courthouse Blvd. Rosemount, MN 55068		651-438-1500			
8. U.S. DOT Description (Including Proper Shipping Name)		9. Containers		10. Total Quantity	11. Unit Wt/Vol
		No.	Type		
a. Non Hazardous Industrial Waste (Mercury Contaminated Soil <10mg/kg) Job # 23-6600 Jesse Wilcox					
b.					
c.					
d.					
13. Additional Descriptions for Materials Listed Above (Indicate waste stream Approval # below) a. MI 23-0134 - Mercury Contaminated Soil <10mg/kg b. MI c. MI d. MI		14. Special Handling Procedures for Wastes Listed Above			
15. Special Handling Instructions and Additional Information Emergency Contact:		SKB Use Only Load # Scale Wt. Tons/Yds.			
16. GENERATOR'S CERTIFICATION: I hereby declare that the contents of this consignment are fully and accurately described above by proper shipping name and are classified, packed, marked, and labeled, and are in all respects in proper condition for transport by highway according to applicable international and national government regulations.					
Printed/Typed Name Agent for St Paul Port Authority		Signature [Signature]		Month Day Year 09 27 23	
17. Transporter 1 Acknowledgement of Receipt of Materials					
Printed/Typed Name [Signature]		Signature [Signature]		Month Day Year 10 09 23	
18. Transporter 2 Acknowledgement of Receipt of Materials					
Printed/Typed Name		Signature		Month Day Year	
19. Discrepancy Indication Space					
20. Facility Owner or Operator: Certification of receipt of non-hazardous materials covered by this Manifest except as noted in Item 19.					
Printed/Typed Name [Signature]		Signature [Signature]		Month Day Year 10 09 23	

White - Return to Generator

Pink - Transporter

Canary - Facility Copy

Goldenrod - Generator Copy



Industrial-Rosemont  
13425 Courthouse Blvd.  
Rosemont, MN 55068

197 CARL BOLANDER & SONS CO.  
251 STARKEY STREET  
ST. PAUL MN 55107



SITE	TICKET	GRID		WEIGHMASTER	
002	00854532	11		Christina W	
DATE IN	DATE OUT	TIME IN	TIME OUT	VEHICLE	ROLL OFF
10/09/23	10/09/23	07:47	07:47	SK0L86	23-0134
REFERENCE			ORIGIN		
23-0134			VIN: YCD3205_MN_5AXLES		

SCALE 2 GROSS WT 71860 LB  
STORED TARE WT 30400 LB  
NET WEIGHT 41460 LB

Inbound Ticket

QTY.	UNIT	DESCRIPTION	RATE	EXTENSION	FEE	TOTAL
20.73	TON	SOIL TON				

This facility will only accept non-hazardous industrial recyclables or construction, and demolition waste. We will not accept any loads containing any non-approved wastes or hazardous waste.651-438-1500  
Generator: ST PAUL PORT AUTHORITY-HEIGHTS  
Address: 2200 Larpenteur Ave E  
City/State St Paul, MN 55109  
Manifest: 1925618  
SKB-WCI 4410

SIGNATURE \_\_\_\_\_

NET AMOUNT

TENDERED

CHANGE

CHECK NO.

Industrial-Rosemont  
13425 Courthouse Blvd.  
Rosemont, MN 55068

197 CARL BOLANDER & SONS CO.  
251 STARKEY STREET  
ST. PAUL MN 55107

SITE	TICKET	GRID		WEIGHMASTER	
002	00854532	11		Christina W	
DATE IN	DATE OUT	TIME IN	TIME OUT	VEHICLE	ROLL OFF
10/09/23	10/09/23	07:47	07:47	SK0L86	23-0134
REFERENCE			ORIGIN		
23-0134			VIN: YCD3205_MN_5AXLES		

SCALE 2 GROSS WT 71860 LB  
STORED TARE WT 30400 LB  
NET WEIGHT 41460 LB

Inbound Ticket

QTY.	UNIT	DESCRIPTION	RATE	EXTENSION	FEE	TOTAL
20.73	TON	SOIL TON				

This facility will only accept non-hazardous industrial recyclables or construction, and demolition waste. We will not accept any loads containing any non-approved wastes or hazardous waste.651-438-1500  
Generator: ST PAUL PORT AUTHORITY-HEIGHTS  
Address: 2200 Larpenteur Ave E  
City/State St Paul, MN 55109  
Manifest: 1925618  
SKB-WCI 4410

SIGNATURE \_\_\_\_\_

NET AMOUNT

TENDERED

CHANGE

CHECK NO.



# SKB Rosemount Industrial Waste Facility 1925618

Shipping Manifest		1. Generator's US EPA ID No. (if any)		2. Page 1 of page(s)	
3. Generator's Name and Facility Address St Paul Port Authority 2200 Larpenaur Ave E, St Paul, MN 55109		Mailing Address			
4. Generator's Phone 651/204-6241		Fax			
5. Transporter 1 Company Name SKOI TRUCKING		Phone: 651 528 2400			
6. Transporter 2 Company Name		Phone:			
7. Designated Facility Name and Site Address SKB Rosemount Industrial Waste Facility 13425 Courthouse Blvd. Rosemount, MN 55068		651-438-1500			
8. U.S. DOT Description (including Proper Shipping Name)		9. Containers No. Type		10. Total Quantity	11. Unit Wt/Vol
a. Non Hazardous Industrial Waste (Mercury Contaminated Soil <10mg/kg) Job # 23-6600 Jesse Wilcox					
b.					
c.					
d.					
13. Additional Descriptions for Materials Listed Above (indicate waste stream Approval # below) a. MI 23-0134 - Mercury Contaminated Soil <10mg/kg b. MI c. MI d. MI		14. Special Handling Procedures for Wastes Listed Above			
15. Special Handling Instructions and Additional Information Emergency Contact:		SKB Use Only Load # Scale Wt. Tons/Yds.			
16. GENERATOR'S CERTIFICATION: I hereby declare that the contents of this consignment are fully and accurately described above by proper shipping name and are classified, packed, marked, and labeled, and are in all respects in proper condition for transport by highway according to applicable international and national government regulations.					
Printed/Typed Name Agent for St Paul Port Authority		Signature 		Month Day Year 01 27 23	
17. Transporter 1 Acknowledged of Receipt of Materials					
Printed/Typed Name Mike Selchun		Signature 		Month Day Year 01 27 23	
18. Transporter 2 Acknowledgement of Receipt of Materials					
Printed/Typed Name		Signature		Month Day Year	
19. Discrepancy Indication Space					
20. Facility Owner or Operator: Certification of receipt of non-hazardous materials covered by this Manifest except as noted in Item 19.					
Printed/Typed Name 		Signature 		Month Day Year 01 27 23	

White - Return to Generator

Pink - Transporter

Canary - Facility Copy

Goldenrod - Generator Copy

Industrial-Rosemont  
13425 Courthouse Blvd.  
Rosemount, MN 55068

197 CARL BOLANDER & SONS CO.  
251 STARKEY STREET  
ST. PAUL MN 55107



SITE	TICKET	GRID		WEIGHMASTER	
002	00854535	11		Christina W	
DATE IN	DATE OUT	TIME IN	TIME OUT	VEHICLE	ROLL OFF
10/09/23	10/09/23	07:50	07:50	K3T77	23-0134
REFERENCE			ORIGIN		
23-0134			VIN: YBN5122_MN_4AXLES		

SCALE 2 GROSS WT 59960 LB  
STORED TARE WT 29340 LB  
NET WEIGHT 30620 LB

Inbound Ticket

QTY.	UNIT	DESCRIPTION	RATE	EXTENSION	FEE	TOTAL
15.31	TON	SOIL TON				

This facility will only accept non-hazardous industrial recyclables or construction, and demolition waste. We will not accept any loads containing any non-approved wastes or hazardous waste.651-438-1500  
Generator: ST PAUL PORT AUTHORITY-HEIGHTS  
Address: 2200 Larpenteur Ave E  
City/State: St Paul, MN 55109  
Manifest: 1925619  
SKB-WCI 4410

SIGNATURE \_\_\_\_\_

NET AMOUNT
TENDERED
CHANGE
CHECK NO.

Industrial-Rosemont  
13425 Courthouse Blvd.  
Rosemount, MN 55068

197 CARL BOLANDER & SONS CO.  
251 STARKEY STREET  
ST. PAUL MN 55107

SITE	TICKET	GRID		WEIGHMASTER	
002	00854535	11		Christina W	
DATE IN	DATE OUT	TIME IN	TIME OUT	VEHICLE	ROLL OFF
10/09/23	10/09/23	07:50	07:50	K3T77	23-0134
REFERENCE			ORIGIN		
23-0134			VIN: YBN5122_MN_4AXLES		

SCALE 2 GROSS WT 59960 LB  
STORED TARE WT 29340 LB  
NET WEIGHT 30620 LB

Inbound Ticket

QTY.	UNIT	DESCRIPTION	RATE	EXTENSION	FEE	TOTAL
15.31	TON	SOIL TON				

This facility will only accept non-hazardous industrial recyclables or construction, and demolition waste. We will not accept any loads containing any non-approved wastes or hazardous waste.651-438-1500  
Generator: ST PAUL PORT AUTHORITY-HEIGHTS  
Address: 2200 Larpenteur Ave E  
City/State: St Paul, MN 55109  
Manifest: 1925619  
SKB-WCI 4410

SIGNATURE \_\_\_\_\_

NET AMOUNT
TENDERED
CHANGE
CHECK NO.



# SKB Rosemount Industrial Waste Facility 1925619

Shipping Manifest		1. Generator's US EPA ID No. (if any)		2. Page 1 of page(s)	
3. Generator's Name and Facility Address St Paul Port Authority 2200 Larpenleur Ave E, St Paul, MN 55109		Mailing Address			
4. Generator's Phone 651/204-6241		Fax			
5. Transporter 1 Company Name K-3 Trucking		Phone:			
6. Transporter 2 Company Name		Phone:			
7. Designated Facility Name and Site Address SKB Rosemount Industrial Waste Facility 13425 Courthouse Blvd. Rosemount, MN 55068		651-438-1500			
8. U.S. DOT Description (including Proper Shipping Name)		9. Containers		10. Total Quantity	11. Unit Wt/Vol
		No.	Type		
a. Non Hazardous Industrial Waste (Mercury Contaminated Soil <10mg/kg) Job #23-6600 Jesse Wilcox					
b.					
c.					
d.					
13. Additional Descriptions for Materials Listed Above (Indicate waste stream Approval # below)		14. Special Handling Procedures for Wastes Listed Above			
a. MI 23-0134 - Mercury Contaminated Soil <10mg/kg					
b. MI					
c. MI					
d. MI					
15. Special Handling Instructions and Additional Information Emergency Contact:		SKB Use Only Load # Scale Wt. Tons/Yds.			
16. GENERATOR'S CERTIFICATION: I hereby declare that the contents of this consignment are fully and accurately described above by proper shipping name and are classified, packed, marked, and labeled, and are in all respects in proper condition for transport by highway according to applicable international and national government regulations.					
Printed/Typed Name Agent for St Paul Port Authority		Signature 		Month Day Year 09 27 23	
17. Transporter 1 Acknowledged of Receipt of Materials					
Printed/Typed Name Roger Crews		Signature 		Month Day Year 10 09 23	
18. Transporter 2 Acknowledgement of Receipt of Materials					
Printed/Typed Name		Signature		Month Day Year	
19. Discrepancy Indication Space					
20. Facility Owner or Operator: Certification of receipt of non-hazardous materials covered by this Manifest except as noted in Item 19.					
Printed/Typed Name 		Signature 		Month Day Year 10 09 23	

White - Return to Generator

Pink - Transporter

Canary - Facility Copy

Goldenrod - Generator Copy

Industrial-Rosemont  
13425 Courthouse Blvd.  
Rosemount, MN 55068



197 CARL BOLANDER & SONS CO.  
251 STARKEY STREET  
ST. PAUL MN 55107

SITE	TICKET	GRID		WEIGHMASTER	
002	00854536	11		Christina W	
DATE IN	DATE OUT	TIME IN	TIME OUT	VEHICLE	ROLL OFF
10/09/23	10/09/23	07:51	07:51	RT33	23-0134
REFERENCE			ORIGIN		
23-0134			VIN: YCC7591_MN_4AXLES		

SCALE 2 GROSS WT 62400 LB  
STORED TARE WT 26670 LB  
NET WEIGHT 35730 LB

Inbound Ticket

QTY.	UNIT	DESCRIPTION	RATE	EXTENSION	FEE	TOTAL
17.87	TON	SOIL TON				

This facility will only accept non-hazardous industrial recyclables or construction, and demolition waste. We will not accept any loads containing any non-approved wastes or hazardous waste.651-438-1500  
Generator: ST PAUL PORT AUTHORITY-HEIGHTS  
Address: 2200 Larpenteur Ave E  
City/State St Paul, MN 55109  
Manifest: 1925620  
SKB-WCI 4410

SIGNATURE \_\_\_\_\_

NET AMOUNT
TENDERED
CHANGE
CHECK NO.

Industrial-Rosemont  
13425 Courthouse Blvd.  
Rosemount, MN 55068

197 CARL BOLANDER & SONS CO.  
251 STARKEY STREET  
ST. PAUL MN 55107

SITE	TICKET	GRID		WEIGHMASTER	
002	00854536	11		Christina W	
DATE IN	DATE OUT	TIME IN	TIME OUT	VEHICLE	ROLL OFF
10/09/23	10/09/23	07:51	07:51	RT33	23-0134
REFERENCE			ORIGIN		
23-0134			VIN: YCC7591_MN_4AXLES		

SCALE 2 GROSS WT 62400 LB  
STORED TARE WT 26670 LB  
NET WEIGHT 35730 LB

Inbound Ticket

QTY.	UNIT	DESCRIPTION	RATE	EXTENSION	FEE	TOTAL
17.87	TON	SOIL TON				

This facility will only accept non-hazardous industrial recyclables or construction, and demolition waste. We will not accept any loads containing any non-approved wastes or hazardous waste.651-438-1500  
Generator: ST PAUL PORT AUTHORITY-HEIGHTS  
Address: 2200 Larpenteur Ave E  
City/State St Paul, MN 55109  
Manifest: 1925620  
SKB-WCI 4410

SIGNATURE \_\_\_\_\_

NET AMOUNT
TENDERED
CHANGE
CHECK NO.



# SKB Rosemount Industrial Waste Facility 1925620

Shipping Manifest		1. Generator's US EPA ID No. (if any)		2. Page 1 of page(s)	
3. Generator's Name and Facility Address <b>St Paul Port Authority</b> 2200 Larpenleur Ave E, St Paul, MN 55109		Mailing Address			
4. Generator's Phone <b>651/204-6241</b>		Fax			
5. Transporter 1 Company Name <b>RT Trucking</b>		Phone:			
6. Transporter 2 Company Name		Phone:			
7. Designated Facility Name and Site Address <b>SKB Rosemount Industrial Waste Facility</b> 13425 Courthouse Blvd. Rosemount, MN 55068		651-438-1500			
8. U.S. DOT Description (including Proper Shipping Name)		9. Containers No. Type		10. Total Quantity	11. Unit Wt/Vol
a. <b>Non Hazardous Industrial Waste</b> <b>(Mercury Contaminated Soil &lt;10mg/kg)</b> <b>Job # 23-6600 Jesse Wilcox</b>					
b.					
c.					
d.					
13. Additional Descriptions for Materials Listed Above (Indicate waste stream Approval # below)		14. Special Handling Procedures for Wastes Listed Above			
a. MI <b>23-0134 - Mercury Contaminated Soil &lt;10mg/kg</b>					
b. MI					
c. MI					
d. MI					
15. Special Handling Instructions and Additional Information Emergency Contact:		SKB Use Only Load # _____ Scale Wt. _____ Tons/Yds. _____			
16. GENERATOR'S CERTIFICATION: I hereby declare that the contents of this consignment are fully and accurately described above by proper shipping name and are classified, packed, marked, and labeled, and are in all respects in proper condition for transport by highway according to applicable international and national government regulations.					
Printed/Typed Name <b>Agastha St Paul Port Authority</b>		Signature <i>[Signature]</i>		Month Day Year <b>09 27 23</b>	
17. Transporter 1 Acknowledged of Receipt of Materials					
Printed/Typed Name <b>Richard T...</b>		Signature <i>[Signature]</i>		Month Day Year <b>10 09 23</b>	
18. Transporter 2 Acknowledgement of Receipt of Materials					
Printed/Typed Name		Signature		Month Day Year	
19. Discrepancy Indication Space					
20. Facility Owner or Operator: Certification of receipt of non-hazardous materials covered by this Manifest except as noted in Item 19					
Printed/Typed Name <i>[Signature]</i>		Signature <i>[Signature]</i>		Month Day Year <b>10 09 23</b>	

White - Return to Generator

Canary - Facility Copy

Pink - Transporter

Goldenrod - Generator Copy

Industrial-Rosemont  
13425 Courthouse Blvd.  
Rosemount, MN 55068



197 CARL BOLANDER & SONS CO.  
251 STARKEY STREET  
ST. PAUL MN 55107

SITE	TICKET	GRID		WEIGHMASTER	
002	00854538	11		Christina W	
DATE IN	DATE OUT	TIME IN	TIME OUT	VEHICLE	ROLL OFF
10/09/23	10/09/23	07:53	07:53	VTE048	23-0134
REFERENCE			ORIGIN		
23-0134			VIN: YBY4440_MN_SAXLES		

SCALE 2 GROSS WT 69720 LB  
STORED TARE WT 29180 LB  
NET WEIGHT 40540 LB

Inbound Ticket

QTY.	UNIT	DESCRIPTION	RATE	EXTENSION	FEE	TOTAL
20.27	TON	SOIL TON				

This facility will only accept non-hazardous industrial  
recyclables or construction, and demolition waste.

We will not accept any loads containing any  
non-approved wastes or hazardous waste.651-438-1500

Generator: ST PAUL PORT AUTHORITY-HEIGHTS

Address: 2200 Larpenteur Ave E

City/State St Paul, MN 55109

Manifest: 1925621

SKB-WCI4410

SIGNATURE \_\_\_\_\_

NET AMOUNT

TENDERED

CHANGE

CHECK NO.

Industrial-Rosemont  
13425 Courthouse Blvd.  
Rosemount, MN 55068

197 CARL BOLANDER & SONS CO.  
251 STARKEY STREET  
ST. PAUL MN 55107

SITE	TICKET	GRID		WEIGHMASTER	
002	00854538	11		Christina W	
DATE IN	DATE OUT	TIME IN	TIME OUT	VEHICLE	ROLL OFF
10/09/23	10/09/23	07:53	07:53	VTE048	23-0134
REFERENCE			ORIGIN		
23-0134			VIN: YBY4440_MN_SAXLES		

SCALE 2 GROSS WT 69720 LB  
STORED TARE WT 29180 LB  
NET WEIGHT 40540 LB

Inbound Ticket

QTY.	UNIT	DESCRIPTION	RATE	EXTENSION	FEE	TOTAL
20.27	TON	SOIL TON				

This facility will only accept non-hazardous industrial  
recyclables or construction, and demolition waste.

We will not accept any loads containing any  
non-approved wastes or hazardous waste.651-438-1500

Generator: ST PAUL PORT AUTHORITY-HEIGHTS

Address: 2200 Larpenteur Ave E

City/State St Paul, MN 55109

Manifest: 1925621

SKB-WCI4410

SIGNATURE \_\_\_\_\_

NET AMOUNT

TENDERED

CHANGE

CHECK NO.



# SKB Rosemount Industrial Waste Facility 1925621

Shipping Manifest		1. Generator's US EPA ID No. (if any)		2. Page 1 of page(s)	
3. Generator's Name and Facility Address <b>St Paul Port Authority</b> <b>2200 Larpenleur Ave E, St Paul, MN 55109</b>		Mailing Address			
4. Generator's Phone <b>651/204-6241</b>		Fax			
5. Transporter 1 Company Name		Phone:			
6. Transporter 2 Company Name		Phone:			
7. Designated Facility Name and Site Address <b>SKB Rosemount Industrial Waste Facility</b> <b>13425 Courthouse Blvd.</b> <b>Rosemount, MN 55068</b>		<b>651-438-1500</b>			
8. U.S. DOT Description (including Proper Shipping Name)		9. Containers		10. Total Quantity	11. Unit Wt/Vol
		No.	Type		
a. <b>Non Hazardous Industrial Waste</b> <b>(Mercury Contaminated Soil &lt;10mg/kg)</b> <b>Job # 23-6600 Jesse Wilcox</b>					
b.					
c.					
d.					
13. Additional Descriptions for Materials Listed Above (Indicate waste stream Approval # below)		14. Special Handling Procedures for Wastes Listed Above			
a. MI <b>23-0134 - Mercury Contaminated Soil &lt;10mg/kg</b>					
b. MI					
c. MI					
d. MI					
15. Special Handling Instructions and Additional Information Emergency Contact:		SKB Use Only Load # _____ Scale Wt. _____ Tons/Yds. _____			
16. GENERATOR'S CERTIFICATION: I hereby declare that the contents of this consignment are fully and accurately described above by proper shipping name and are classified, packed, marked, and labeled, and are in all respects in proper condition for transport by highway according to applicable international and national government regulations.					
Printed/Typed Name <b>Agent for St Paul Port Authority</b>		Signature 		Month Day Year <b>09 27 23</b>	
17. Transporter 1 Acknowledged of Receipt of Materials					
Printed/Typed Name <b>Kathy Buckley</b>		Signature 		Month Day Year <b>10 13 23</b>	
18. Transporter 2 Acknowledgement of Receipt of Materials					
Printed/Typed Name		Signature		Month Day Year	
19. Discrepancy Indication Space					
20. Facility Owner or Operator: Certification of receipt of non-hazardous materials covered by this Manifest except as noted in Item 19.					
Printed/Typed Name 		Signature 		Month Day Year <b>10 13 23</b>	

White - Return to Generator      Pink - Transporter      Canary - Facility Copy      Goldenrod - Generator Copy



Industrial-Rosemont  
13425 Courthouse Blvd.  
Rosemount, MN 55068



197 CARL BOLANDER & SONS CO.  
251 STARKEY STREET  
ST. PAUL MN 55107

SITE	TICKET	GRID		WEIGHMASTER	
002	00854542	11		Christina W	
DATE IN	DATE OUT	TIME IN	TIME OUT	VEHICLE	ROLL OFF
10/09/23	10/09/23	07:55	07:55	MJT51	23-0134
REFERENCE			ORIGIN		
23-0134			VIN: YCA5224_MN_6AXLES		

SCALE 2 GROSS WT 68220 LB  
STORED TARE WT 30800 LB  
NET WEIGHT 37420 LB

Inbound Ticket

QTY.	UNIT	DESCRIPTION	RATE	EXTENSION	FEE	TOTAL
18.71	TON	SOIL TON				

This facility will only accept non-hazardous industrial  
recyclables or construction, and demolition waste.

We will not accept any loads containing any  
non-approved wastes or hazardous waste.651-438-1500

Generator: ST PAUL PORT AUTHORITY-HEIGHTS

Address: 2200 Larpenteur Ave E

City/State St Paul, MN 55109

Manifest: 1925623

SKB-WCI4410

SIGNATURE \_\_\_\_\_

NET AMOUNT

TENDERED

CHANGE

CHECK NO.

Industrial-Rosemont  
13425 Courthouse Blvd.  
Rosemount, MN 55068

197 CARL BOLANDER & SONS CO.  
251 STARKEY STREET  
ST. PAUL MN 55107

SITE	TICKET	GRID		WEIGHMASTER	
002	00854542	11		Christina W	
DATE IN	DATE OUT	TIME IN	TIME OUT	VEHICLE	ROLL OFF
10/09/23	10/09/23	07:55	07:55	MJT51	23-0134
REFERENCE			ORIGIN		
23-0134			VIN: YCA5224_MN_6AXLES		

SCALE 2 GROSS WT 68220 LB  
STORED TARE WT 30800 LB  
NET WEIGHT 37420 LB

Inbound Ticket

QTY.	UNIT	DESCRIPTION	RATE	EXTENSION	FEE	TOTAL
18.71	TON	SOIL TON				

This facility will only accept non-hazardous industrial  
recyclables or construction, and demolition waste.

We will not accept any loads containing any  
non-approved wastes or hazardous waste.651-438-1500

Generator: ST PAUL PORT AUTHORITY-HEIGHTS

Address: 2200 Larpenteur Ave E

City/State St Paul, MN 55109

Manifest: 1925623

SKB-WCI4410

SIGNATURE \_\_\_\_\_

NET AMOUNT

TENDERED

CHANGE

CHECK NO.



# SKB Rosemount Industrial Waste Facility 1925623

Shipping Manifest		1. Generator's US EPA ID No. (if any)		2. Page 1 of page(s)	
3. Generator's Name and Facility Address <b>St Paul Port Authority</b> 2200 Larpenleur Ave E, St Paul, MN 55109		Mailing Address			
4. Generator's Phone <b>651/204-6241</b>		Fax			
5. Transporter 1 Company Name <i>[Signature]</i>		Phone:			
6. Transporter 2 Company Name		Phone:			
7. Designated Facility Name and Site Address <b>SKB Rosemount Industrial Waste Facility</b> 13425 Courthouse Blvd. Rosemount, MN 55068		651-438-1500			
8. U.S. DOT Description (including Proper Shipping Name)		9. Containers		10. Total Quantity	11. Unit Wt/Vol
		No.	Type		
a. <b>Non Hazardous Industrial Waste</b> <b>(Mercury Contaminated Soil &lt;10mg/kg)</b> Job #23-6600 Jesse Wilcox					
b.					
c.					
d.					
13. Additional Descriptions for Materials Listed Above (Indicate waste stream Approval # below)		14. Special Handling Procedures for Wastes Listed Above			
a. MI <b>23-0134 - Mercury Contaminated Soil &lt;10mg/kg</b>					
b. MI					
c. MI					
d. MI					
15. Special Handling Instructions and Additional Information Emergency Contact:		SKB Use Only Load # _____ Scale Wt. _____ Tons/Yds. _____			
16. GENERATOR'S CERTIFICATION: I hereby declare that the contents of this consignment are fully and accurately described above by proper shipping name and are classified, packed, marked, and labeled, and are in all respects in proper condition for transport by highway according to applicable international and national government regulations.					
Printed/Typed Name <i>Agent for St Paul Port Authority</i>		Signature <i>[Signature]</i>		Month Day Year <i>09 27 23</i>	
17. Transporter 1 Acknowledged Receipt of Materials		Printed/Typed Name <i>[Signature]</i>		Signature <i>[Signature]</i>	
18. Transporter 2 Acknowledged Receipt of Materials		Printed/Typed Name		Signature	
19. Discrepancy Indication Space					
20. Facility Owner or Operator: Certification of receipt of non-hazardous materials covered by this Manifest except as noted in Item 19.					
Printed/Typed Name <i>[Signature]</i>		Signature <i>[Signature]</i>		Month Day Year <i>10 07 23</i>	

White - Return to Generator  
Pink - Transporter  
Goldenrod - Generator Copy

Industrial-Rosemont  
13425 Courthouse Blvd.  
Rosemount, MN 55068

197 CARL BOLANDER & SONS CO.  
251 STARKEY STREET  
ST. PAUL MN 55107



SITE	TICKET	GRID		WEIGHMASTER	
002	00854543	11		Lisa Dean	
DATE IN	DATE OUT	TIME IN	TIME OUT	VEHICLE	ROLL OFF
10/09/23	10/09/23	07:55	07:55	MJT50	23-0134
REFERENCE			ORIGIN		
23-0134			VIN: YCA5225_MN_6AXLES		

SCALE 1 GROSS WT 67660 LB  
STORED TARE WT 30520 LB  
NET WEIGHT 37140 LB  
Inbound Ticket

QTY.	UNIT	DESCRIPTION	RATE	EXTENSION	FEE	TOTAL
18.57	TON	SOIL TON				

This facility will only accept non-hazardous industrial  
recyclables or construction, and demolition waste.

We will not accept any loads containing any  
non-approved wastes or hazardous waste.651-438-1500

Generator: ST PAUL PORT AUTHORITY-HEIGHTS

Address: 2200 Larpenteur Ave E

City/State: St Paul, MN 55109

Manifest: 1925622

SIGNATURE \_\_\_\_\_

NET AMOUNT
TENDERED
CHANGE
CHECK NO.

Industrial-Rosemont  
13425 Courthouse Blvd.  
Rosemount, MN 55068

197 CARL BOLANDER & SONS CO.  
251 STARKEY STREET  
ST. PAUL MN 55107

SITE	TICKET	GRID		WEIGHMASTER	
002	00854543	11		Lisa Dean	
DATE IN	DATE OUT	TIME IN	TIME OUT	VEHICLE	ROLL OFF
10/09/23	10/09/23	07:55	07:55	MJT50	23-0134
REFERENCE			ORIGIN		
23-0134			VIN: YCA5225_MN_6AXLES		

SCALE 1 GROSS WT 67660 LB  
STORED TARE WT 30520 LB  
NET WEIGHT 37140 LB  
Inbound Ticket

QTY.	UNIT	DESCRIPTION	RATE	EXTENSION	FEE	TOTAL
18.57	TON	SOIL TON				

This facility will only accept non-hazardous industrial  
recyclables or construction, and demolition waste.

We will not accept any loads containing any  
non-approved wastes or hazardous waste.651-438-1500

Generator: ST PAUL PORT AUTHORITY-HEIGHTS

Address: 2200 Larpenteur Ave E

City/State: St Paul, MN 55109

Manifest: 1925622

SKB-WCT4410

SIGNATURE \_\_\_\_\_

NET AMOUNT
TENDERED
CHANGE
CHECK NO.



# SKB Rosemount Industrial Waste Facility 1925622

Shipping Manifest		1. Generator's US EPA ID No. (if any)		2. Page 1 of page(s)	
3. Generator's Name and Facility Address <b>St Paul Port Authority</b> 2200 Larpeur Ave E, St Paul, MN 55109		Mailing Address			
4. Generator's Phone 651/204-6241		Fax			
5. Transporter 1 Company Name 		Phone:			
6. Transporter 2 Company Name		Phone:			
7. Designated Facility Name and Site Address <b>SKB Rosemount Industrial Waste Facility</b> 13425 Courthouse Blvd. Rosemount, MN 55068		651-438-1500			
8. U.S. DOT Description (Including Proper Shipping Name)		9. Containers No. Type		10. Total Quantity	11. Unit Wt/Vol
a. <b>Non Hazardous Industrial Waste (Mercury Contaminated Soil &lt;10mg/kg)</b> Job # 23-6600 Jesse Wilcox					
b.					
c.					
d.					
13. Additional Descriptions for Materials Listed Above (Indicate waste stream Approval # below) a. MI 23-0134 - Mercury Contaminated Soil <10mg/kg b. MI c. MI d. MI		14. Special Handling Procedures for Wastes Listed Above			
15. Special Handling Instructions and Additional Information Emergency Contact:		SKB Use Only Load # _____ Scale Wt. _____ Tons/Yds. _____			
16. GENERATOR'S CERTIFICATION: I hereby declare that the contents of this consignment are fully and accurately described above by proper shipping name and are classified, packed, marked, and labeled, and are in all respects in proper condition for transport by highway according to applicable international and national government regulations.					
Printed/Typed Name <i>Agent for St Paul Port Authority</i>		Signature 		Month 09	Day 27
17. Transporter 1 Acknowledged of Receipt of Materials		Signature 		Month 09	Day 09
18. Transporter 2 Acknowledgement of Receipt of Materials		Signature		Month	Day
Printed/Typed Name		Signature		Month	Day
19. Discrepancy Indication Space					
20. Facility Owner or Operator: Certification of receipt of non-hazardous materials covered by this Manifest except as noted in Item 19.					
Printed/Typed Name		Signature 		Month 09	Day 09

White - Return to Generator

Pink - Transporter

Canary - Facility Copy

Goldenrod - Generator Copy

Industrial-Rosemont  
13425 Courthouse Blvd.  
Rosemount, MN 55068



197 CARL BOLANDER & SONS CO.  
251 STARKEY STREET  
ST. PAUL MN 55107

SITE	TICKET	GRID		WEIGHMASTER	
002	00854546	11		Christina W	
DATE IN	DATE OUT	TIME IN	TIME OUT	VEHICLE	ROLL OFF
10/09/23	10/09/23	07:58	07:58	MJT47	23-0134
REFERENCE			ORIGIN		
23-0134			VIN: YCA3322_MN_5AXLES		

SCALE 2 GROSS WT 66520 LB  
STORED TARE WT 30440 LB  
NET WEIGHT 36080 LB

Inbound Ticket

QTY.	UNIT	DESCRIPTION	RATE	EXTENSION	FEE	TOTAL
18.04	TON	SOIL TON				

This facility will only accept non-hazardous industrial recyclables or construction, and demolition waste.

We will not accept any loads containing any non-approved wastes or hazardous waste.651-438-1500

Generator: ST PAUL PORT AUTHORITY-HEIGHTS

Address: 2200 Larpenteur Ave E

City/State: St Paul, MN 55109

Manifest: 1925625

SKB-WCI4410

SIGNATURE \_\_\_\_\_

NET AMOUNT
TENDERED
CHANGE
CHECK NO.

Industrial-Rosemont  
13425 Courthouse Blvd.  
Rosemount, MN 55068

197 CARL BOLANDER & SONS CO.  
251 STARKEY STREET  
ST. PAUL MN 55107

SITE	TICKET	GRID		WEIGHMASTER	
002	00854546	11		Christina W	
DATE IN	DATE OUT	TIME IN	TIME OUT	VEHICLE	ROLL OFF
10/09/23	10/09/23	07:58	07:58	MJT47	23-0134
REFERENCE			ORIGIN		
23-0134			VIN: YCA3322_MN_5AXLES		

SCALE 2 GROSS WT 66520 LB  
STORED TARE WT 30440 LB  
NET WEIGHT 36080 LB

Inbound Ticket

QTY.	UNIT	DESCRIPTION	RATE	EXTENSION	FEE	TOTAL
18.04	TON	SOIL TON				

This facility will only accept non-hazardous industrial recyclables or construction, and demolition waste.

We will not accept any loads containing any non-approved wastes or hazardous waste.651-438-1500

Generator: ST PAUL PORT AUTHORITY-HEIGHTS

Address: 2200 Larpenteur Ave E

City/State: St Paul, MN 55109

Manifest: 1925625

SKB-WCI4410

SIGNATURE \_\_\_\_\_

NET AMOUNT
TENDERED
CHANGE
CHECK NO.



# SKB Rosemount Industrial Waste Facility 1925625

Shipping Manifest		1. Generator's US EPA ID No. (if any)		2. Page 1 of page(s)	
3. Generator's Name and Facility Address <b>St Paul Port Authority</b> <b>2200 Larpenaur Ave E, St Paul, MN 55109</b>		Mailing Address			
4. Generator's Phone <b>651/204-6241</b>		Fax			
5. Transporter 1 Company Name		Phone:			
6. Transporter 2 Company Name		Phone:			
7. Designated Facility Name and Site Address <b>SKB Rosemount Industrial Waste Facility</b> <b>13425 Courthouse Blvd.</b> <b>Rosemount, MN 55068</b>		<b>651-438-1500</b>			
8. U.S. DOT Description (including Proper Shipping Name)		9. Containers		10. Total Quantity	11. Unit Wt/Vol
		No.	Type		
a. <b>Non Hazardous Industrial Waste</b> <b>(Mercury Contaminated Soil &lt;10mg/kg)</b> <b>Job # 23-6600 Jesse Wilcox</b>					
b.					
c.					
d.					
13. Additional Descriptions for Materials Listed Above (Indicate waste stream Approval # below)		14. Special Handling Procedures for Wastes Listed Above			
a. MI <b>23-0134 - Mercury Contaminated Soil &lt;10mg/kg</b>					
b. MI					
c. MI					
d. MI					
15. Special Handling Instructions and Additional Information Emergency Contact:		SKB Use Only Load # _____ Scale Wt. _____ Tons/Yds. _____			
16. GENERATOR'S CERTIFICATION: I hereby declare that the contents of this consignment are fully and accurately described above by proper shipping name and are classified, packed, marked, and labeled, and are in all respects in proper condition for transport by highway according to applicable international and national government regulations.					
Printed/Typed Name <b>Agent for St Paul Port Authority</b>		Signature <i>[Signature]</i>		Month <b>09</b>	Day <b>27</b>
17. Transporter 1 Acknowledged Receipt of Materials				Year <b>23</b>	
Printed/Typed Name <b>Alexi Maestri</b>		Signature <i>[Signature]</i>		Month <b>10</b>	Day <b>09</b>
18. Transporter 2 Acknowledgement of Receipt of Materials				Year <b>23</b>	
Printed/Typed Name		Signature		Month	Day
19. Discrepancy Indication Space					
20. Facility Owner or Operator: Certification of receipt of non-hazardous materials covered by this Manifest except as noted in Item 15.					
Printed/Typed Name <i>[Signature]</i>		Signature <i>[Signature]</i>		Month <b>10</b>	Day <b>04</b>
				Year	

White - Return to Generator

Canary - Facility Copy

Goldenrod - Generator Copy

Pink - Transporter

Industrial-Rosemont  
13425 Courthouse Blvd.  
Rosemount, MN 55068



197 CARL BOLANDER & SONS CO.  
251 STARKEY STREET  
ST. PAUL MN 55107

SITE	TICKET	GRID		WEIGHMASTER	
002	00854552	11		Christina W	
DATE IN	DATE OUT	TIME IN	TIME OUT	VEHICLE	ROLL OFF
10/09/23	10/09/23	08:01	08:01	MJT41	23-0134
REFERENCE			ORIGIN		
23-0134			VIN: YBX5421_MN_6AXLES		

SCALE 2 GROSS WT 66320 LB  
STORED TARE WT 29420 LB  
NET WEIGHT 36900 LB

Inbound Ticket

QTY.	UNIT	DESCRIPTION	RATE	EXTENSION	FEE	TOTAL
18.45	TON	SOIL TON				

This facility will only accept non-hazardous industrial  
recyclables or construction, and demolition waste.

We will not accept any loads containing any  
non-approved wastes or hazardous waste.651-438-1500

Generator: ST PAUL PORT AUTHORITY-HEIGHTS

Address: 2200 Larpenteur Ave E

City/State: St Paul, MN 55109

Manifest: 1925626

SKB-WCI 4410

SIGNATURE \_\_\_\_\_

NET AMOUNT
TENDERED
CHANGE
CHECK NO.

Industrial-Rosemont  
13425 Courthouse Blvd.  
Rosemount, MN 55068

197 CARL BOLANDER & SONS CO.  
251 STARKEY STREET  
ST. PAUL MN 55107

SITE	TICKET	GRID		WEIGHMASTER	
002	00854552	11		Christina W	
DATE IN	DATE OUT	TIME IN	TIME OUT	VEHICLE	ROLL OFF
10/09/23	10/09/23	08:01	08:01	MJT41	23-0134
REFERENCE			ORIGIN		
23-0134			VIN: YBX5421_MN_6AXLES		

SCALE 2 GROSS WT 66320 LB  
STORED TARE WT 29420 LB  
NET WEIGHT 36900 LB

Inbound Ticket

QTY.	UNIT	DESCRIPTION	RATE	EXTENSION	FEE	TOTAL
18.45	TON	SOIL TON				

This facility will only accept non-hazardous industrial  
recyclables or construction, and demolition waste.

We will not accept any loads containing any  
non-approved wastes or hazardous waste.651-438-1500

Generator: ST PAUL PORT AUTHORITY-HEIGHTS

Address: 2200 Larpenteur Ave E

City/State: St Paul, MN 55109

Manifest: 1925626

SKB-WCI 4410

SIGNATURE \_\_\_\_\_

NET AMOUNT
TENDERED
CHANGE
CHECK NO.



# SKB Rosemount Industrial Waste Facility 1925626

Shipping Manifest		1. Generator's US EPA ID No. (if any)		2. Page 1 of page(s)	
3. Generator's Name and Facility Address <b>St Paul Port Authority</b> 2200 Larpenaur Ave E, St Paul, MN 55109		Mailing Address			
4. Generator's Phone <b>651/204-6241</b>		Fax			
5. Transporter 1 Company Name		Phone:			
6. Transporter 2 Company Name		Phone:			
7. Designated Facility Name and Site Address <b>SKB Rosemount Industrial Waste Facility</b> 13425 Courthouse Blvd. Rosemount, MN 55068		651-438-1500			
8. U.S. DOT Description (Including Proper Shipping Name)		9. Containers		10. Total Quantity	11. Unit Wt/Vol
		No.	Type		
a. <b>Non Hazardous Industrial Waste</b> <b>(Mercury Contaminated Soil &lt;10mg/kg)</b> <b>Joh # 23-6600 Jesse Wilcox</b>					
b.					
c.					
d.					
13. Additional Descriptions for Materials Listed Above (Indicate waste stream Approval # below)		14. Special Handling Procedures for Wastes Listed Above			
a. MI <b>23-0134 - Mercury Contaminated Soil &lt;10mg/kg</b>					
b. MI					
c. MI					
d. MI					
15. Special Handling Instructions and Additional Information Emergency Contact:		SKB Use Only Load # _____ Scale Wt. _____ Tons/Yds. _____			
16. GENERATOR'S CERTIFICATION: I hereby declare that the contents of this consignment are fully and accurately described above by proper shipping name and are classified, packed, marked, and labeled, and are in all respects in proper condition for transport by highway according to applicable international and national government regulations.					
Printed/Typed Name <b>Agent for St Paul Port Authority</b>		Signature <i>[Signature]</i>		Month <b>09</b>	Day <b>27</b>
17. Transporter 1 Acknowledged of Receipt of Materials				Year <b>23</b>	
Printed/Typed Name		Signature <i>[Signature]</i>		Month <b>10</b>	Day <b>09</b>
18. Transporter 2 Acknowledgement of Receipt of Materials				Year <b>23</b>	
Printed/Typed Name		Signature		Month	Day
19. Discrepancy Indication Space					
20. Facility Owner or Operator: Certification of receipt of non-hazardous materials covered by this Manifest except as noted in item 19.					
Printed/Typed Name <i>[Signature]</i>		Signature <i>[Signature]</i>		Month <b>10</b>	Day <b>09</b>
				Year <b>23</b>	

White - Return to Generator

Pink - Transporter

Canary - Facility Copy

Goldenrod - Generator Copy



Industrial-Rosemont  
13425 Courthouse Blvd.  
Rosemount, MN 55068



197 CARL BOLANDER & SONS CO.  
251 STARKEY STREET  
ST. PAUL MN 55107

SITE		TICKET		GRID		WEIGHMASTER					
002		00854553		11		Christina W					
DATE IN		DATE OUT		TIME IN		TIME OUT		VEHICLE		ROLL OFF	
10/09/23		10/09/23		08:02		08:02		GALVEZ124		23-0134	
REFERENCE						ORIGIN					
23-0134						VIN: YBV9949 _MN_ 3 AXLES					

SCALE 2 GROSS WT 62620 LB  
STORED TARE WT 28400 LB  
NET WEIGHT 34220 LB

Inbound Ticket

QTY.	UNIT	DESCRIPTION	RATE	EXTENSION	FEE	TOTAL
17.11	TON	SOIL TON				

This facility will only accept non-hazardous industrial recyclables or construction, and demolition waste.

We will not accept any loads containing any non-approved wastes or hazardous waste.651-438-1500

Generator: ST PAUL PORT AUTHORITY-HEIGHTS

Address: 2200 Larpenteur Ave E

City/State: St Paul, MN 55109

Manifest: 19256278

SKB-WCI4410

SIGNATURE \_\_\_\_\_

NET AMOUNT
TENDERED
CHANGE
CHECK NO.

Industrial-Rosemont  
13425 Courthouse Blvd.  
Rosemount, MN 55068

197 CARL BOLANDER & SONS CO.  
251 STARKEY STREET  
ST. PAUL MN 55107

SITE		TICKET		GRID		WEIGHMASTER					
002		00854553		11		Christina W					
DATE IN		DATE OUT		TIME IN		TIME OUT		VEHICLE		ROLL OFF	
10/09/23		10/09/23		08:02		08:02		GALVEZ124		23-0134	
REFERENCE						ORIGIN					
23-0134						VIN: YBV9949 _MN_ 3 AXLES					

SCALE 2 GROSS WT 62620 LB  
STORED TARE WT 28400 LB  
NET WEIGHT 34220 LB

Inbound Ticket

QTY.	UNIT	DESCRIPTION	RATE	EXTENSION	FEE	TOTAL
17.11	TON	SOIL TON				

This facility will only accept non-hazardous industrial recyclables or construction, and demolition waste.

We will not accept any loads containing any non-approved wastes or hazardous waste.651-438-1500

Generator: ST PAUL PORT AUTHORITY-HEIGHTS

Address: 2200 Larpenteur Ave E

City/State: St Paul, MN 55109

Manifest: 19256278

SKB-WCI4410

SIGNATURE \_\_\_\_\_

NET AMOUNT
TENDERED
CHANGE
CHECK NO.



# SKB Rosemount Industrial Waste Facility 1925627

Shipping Manifest		1. Generator's US EPA ID No. (if any)		2. Page 1 of page(s)	
3. Generator's Name and Facility Address <b>St Paul Port Authority</b> <b>2200 Larpenaur Ave E, St Paul, MN 55109</b>		Mailing Address			
4. Generator's Phone <b>651/204-6241</b>		Fax			
5. Transporter 1 Company Name		Phone:			
6. Transporter 2 Company Name		Phone:			
7. Designated Facility Name and Site Address		<b>SKB Rosemount Industrial Waste Facility</b> <b>13425 Courthouse Blvd.</b> <b>Rosemount, MN 55068</b> <b>651-438-1500</b>			
8. U.S. DOT Description (including Proper Shipping Name)		9. Containers		10. Total Quantity	11. Unit Wt/Vol
		No.	Type		
a. <b>Non Hazardous Industrial Waste</b> <b>(Mercury Contaminated Soil &lt;10mg/kg)</b> <b>Job # 23-6600 Jesse Wilcox</b>					
b.					
c.					
d.					
13. Additional Descriptions for Materials Listed Above (indicate waste stream Approval # below)		14. Special Handling Procedures for Wastes Listed Above			
a. MI <b>23-0134 - Mercury Contaminated Soil &lt;10mg/kg</b>					
b. MI					
c. MI					
d. MI					
15. Special Handling Instructions and Additional Information		SKB Use Only			
Emergency Contact:		Load # _____			
		Scale Wt. _____			
		Tons/Yds. _____			
16. GENERATOR'S CERTIFICATION: I hereby declare that the contents of this consignment are fully and accurately described above by proper shipping name and are classified, packed, marked, and labeled, and are in all respects in proper condition for transport by highway according to applicable international and national government regulations.					
Printed/Typed Name		Signature		Month	Day Year
<b>Agent for St Paul Port Authority</b>				<b>09</b>	<b>27 23</b>
17. Transporter 1 Acknowledged of Receipt of Materials					
Printed/Typed Name		Signature		Month	Day Year
<b>Salvador Gomez</b>				<b>10</b>	<b>09 23</b>
18. Transporter 2 Acknowledgement of Receipt of Materials					
Printed/Typed Name		Signature		Month	Day Year
19. Discrepancy Indication Space					
20. Facility Owner or Operator: Certification of receipt of non-hazardous materials covered by this Manifest except as noted in Item 19.					
Printed/Typed Name		Signature		Month	Day Year
				<b>10</b>	<b>09 23</b>

White - Return to Generator

Canary - Facility Copy

Pink - Transporter

Goldenrod - Generator Copy

Industrial-Rosemont  
13425 Courthouse Blvd.  
Rosemount, MN 55068



197 CARL BOLANDER & SONS CO.  
251 STARKEY STREET  
ST. PAUL MN 55107

SITE		TICKET		GRID		WEIGHMASTER	
002		00854554		11		Lisa Dean	
DATE IN	DATE OUT	TIME IN	TIME OUT	VEHICLE	ROLL OFF		
10/09/23	10/09/23	08:02	08:02	VTE059	23-0134		
REFERENCE				ORIGIN			
23-0134				VIN: YBV3881_MN_5AXLES-2			

SCALE 1 GROSS WT 58400 LB Inbound Ticket

STORED TARE WT 25560 LB

NET WEIGHT 32840 LB

QTY.	UNIT	DESCRIPTION	RATE	EXTENSION	FEE	TOTAL
16.42	TON	SOIL TON				

This facility will only accept non-hazardous industrial recyclables or construction, and demolition waste.

We will not accept any loads containing any non-approved wastes or hazardous waste.651-438-1500

Generator: ST PAUL PORT AUTHORITY-HEIGHTS

Address: 2200 Larpenteur Ave E

City/State St Paul, MN 55109

Manifest #: 1925624

SIGNATURE \_\_\_\_\_

NET AMOUNT

TENDERED

CHANGE

CHECK NO.

Industrial-Rosemont  
13425 Courthouse Blvd.  
Rosemount, MN 55068

197 CARL BOLANDER & SONS CO.  
251 STARKEY STREET  
ST. PAUL MN 55107

SITE		TICKET		GRID		WEIGHMASTER	
002		00854554		11		Lisa Dean	
DATE IN	DATE OUT	TIME IN	TIME OUT	VEHICLE	ROLL OFF		
10/09/23	10/09/23	08:02	08:02	VTE059	23-0134		
REFERENCE				ORIGIN			
23-0134				VIN: YBV3881_MN_5AXLES-2			

SCALE 1 GROSS WT 58400 LB Inbound Ticket

STORED TARE WT 25560 LB

NET WEIGHT 32840 LB

QTY.	UNIT	DESCRIPTION	RATE	EXTENSION	FEE	TOTAL
16.42	TON	SOIL TON				

This facility will only accept non-hazardous industrial recyclables or construction, and demolition waste.

We will not accept any loads containing any non-approved wastes or hazardous waste.651-438-1500

Generator: ST PAUL PORT AUTHORITY-HEIGHTS

Address: 2200 Larpenteur Ave E

City/State St Paul, MN 55109

Manifest: 1925624

SKB-WCI 4410

SIGNATURE \_\_\_\_\_

NET AMOUNT

TENDERED

CHANGE

CHECK NO.



# SKB Rosemount Industrial Waste Facility 1925624

Shipping Manifest		1. Generator's US EPA ID No. (if any)		2. Page 1 of page(s)	
3. Generator's Name and Facility Address <b>St Paul Port Authority</b> <b>2200 Larpeur Ave E, St Paul, MN 55109</b>		Mailing Address			
4. Generator's Phone <b>651/204-6241</b>		Fax			
5. Transporter 1 Company Name		Phone:			
6. Transporter 2 Company Name		Phone:			
7. Designated Facility Name and Site Address <b>SKB Rosemount Industrial Waste Facility</b> <b>13425 Courthouse Blvd.</b> <b>Rosemount, MN 55068</b>		<b>651-438-1500</b>			
8. U.S. DOT Description (Including Proper Shipping Name)		9. Containers		10. Total Quantity	11. Unit Wt/Vol
		No.	Type		
a. <b>Non Hazardous Industrial Waste</b> <b>(Mercury Contaminated Soil &lt;10mg/kg)</b> <b>Job # 23-6600 Jesse Wilcox</b>					
b.					
c.					
d.					
13. Additional Descriptions for Materials Listed Above (Indicate waste stream Approval # below)		14. Special Handling Procedures for Wastes Listed Above			
a. MI <b>23-0134 - Mercury Contaminated Soil &lt;10mg/kg</b>					
b. MI					
c. MI					
d. MI					
15. Special Handling Instructions and Additional Information Emergency Contact:		SKB Use Only Load # _____ Scale Wt. _____ Tons/Yds. _____			
16. GENERATOR'S CERTIFICATION: I hereby declare that the contents of this consignment are fully and accurately described above by proper shipping name and are classified, packed, marked, and labeled, and are in all respects in proper condition for transport by highway according to applicable international and national government regulations.					
Printed/Typed Name <b>Agent for St Paul Port Authority</b>		Signature <i>[Signature]</i>		Month <b>09</b>	Day <b>27</b>
17. Transporter 1 Acknowledged Receipt of Materials		Signature <i>[Signature]</i>		Month <b>09</b>	Day <b>27</b>
Printed/Typed Name <b>John [Signature]</b>		Signature <i>[Signature]</i>		Month <b>09</b>	Day <b>27</b>
18. Transporter 2 Acknowledgement of Receipt of Materials		Signature <i>[Signature]</i>		Month <b>09</b>	Day <b>27</b>
Printed/Typed Name <b>[Signature]</b>		Signature <i>[Signature]</i>		Month <b>09</b>	Day <b>27</b>
19. Discrepancy Indication Space					
20. Facility Owner or Operator: Certification of receipt of non-hazardous materials covered by this Manifest except as noted in Item 19.					
Printed/Typed Name <b>[Signature]</b>		Signature <i>[Signature]</i>		Month <b>09</b>	Day <b>27</b>

White - Return to Generator

Canary - Facility Copy

Pink - Transporter

Goldenrod - Generator Copy

Industrial-Rosemont  
13425 Courthouse Blvd.  
Rosemont, MN 55068



197 CARL BOLANDER & SONS CO.  
251 STARKEY STREET  
ST. PAUL MN 55107

SITE	TICKET	GRID		WEIGHMASTER	
002	00854558	11		Christina W	
DATE IN	DATE OUT	TIME IN	TIME OUT	VEHICLE	ROLL OFF
10/09/23	10/09/23	08:05	08:05	VTE040	23-0134
REFERENCE			ORIGIN		
23-0134			VIN: YBV7960_MN_SAXLES-1		

SCALE 2 GROSS WT 62800 LB  
STORED TARE WT 29200 LB  
NET WEIGHT 33600 LB

Inbound Ticket

QTY.	UNIT	DESCRIPTION	RATE	EXTENSION	FEE	TOTAL
16.80	TON	SOIL TON				

This facility will only accept non-hazardous industrial  
recyclables or construction, and demolition waste.

We will not accept any loads containing any  
non-approved wastes or hazardous waste.651-438-1500

Generator: ST PAUL PORT AUTHORITY-HEIGHTS

Address: 2200 Larpenteur Ave E

City/State: St Paul, MN 55109

Manifest: 1925628

SKB-WCI4410

SIGNATURE \_\_\_\_\_

NET AMOUNT

TENDERED

CHANGE

CHECK NO.

Industrial-Rosemont  
13425 Courthouse Blvd.  
Rosemont, MN 55068

197 CARL BOLANDER & SONS CO.  
251 STARKEY STREET  
ST. PAUL MN 55107

SITE	TICKET	GRID		WEIGHMASTER	
002	00854558	11		Christina W	
DATE IN	DATE OUT	TIME IN	TIME OUT	VEHICLE	ROLL OFF
10/09/23	10/09/23	08:05	08:05	VTE040	23-0134
REFERENCE			ORIGIN		
23-0134			VIN: YBV7960_MN_SAXLES-1		

SCALE 2 GROSS WT 62800 LB  
STORED TARE WT 29200 LB  
NET WEIGHT 33600 LB

Inbound Ticket

QTY.	UNIT	DESCRIPTION	RATE	EXTENSION	FEE	TOTAL
16.80	TON	SOIL TON				

This facility will only accept non-hazardous industrial  
recyclables or construction, and demolition waste.

We will not accept any loads containing any  
non-approved wastes or hazardous waste.651-438-1500

Generator: ST PAUL PORT AUTHORITY-HEIGHTS

Address: 2200 Larpenteur Ave E

City/State: St Paul, MN 55109

Manifest: 1925628

SKB-WCI4410

SIGNATURE \_\_\_\_\_

NET AMOUNT

TENDERED

CHANGE

CHECK NO.



# SKB Rosemount Industrial Waste Facility 1925628

Shipping Manifest		1. Generator's US EPA ID No. (if any)		2. Page 1 of page(s)	
3. Generator's Name and Facility Address <b>St Paul Port Authority</b> <b>2200 Larpenaur Ave E, St Paul, MN 55109</b>		Mailing Address			
4. Generator's Phone <b>651/204-6241</b>		Fax			
5. Transporter 1 Company Name <b>VTBK</b>		Phone:			
6. Transporter 2 Company Name		Phone:			
7. Designated Facility Name and Site Address <b>SKB Rosemount Industrial Waste Facility</b> <b>13425 Courthouse Blvd.</b> <b>Rosemount, MN 55068</b>		<b>651-438-1500</b>			
8. U.S. DOT Description (including Proper Shipping Name)		9. Containers		10. Total Quantity	11. Unit Wt/Vol
		No.	Type		
a. <b>Non Hazardous Industrial Waste</b> <b>(Mercury Contaminated Soil &lt;10mg/kg)</b> <b>Job #23-6600 Jesse Wilcox</b>					
b.					
c.					
d.					
13. Additional Descriptions for Materials Listed Above (Indicate waste stream Approval # below)		14. Special Handling Procedures for Wastes Listed Above			
a. MI <b>23-0134 - Mercury Contaminated Soil &lt;10mg/kg</b>					
b. MI					
c. MI					
d. MI					
15. Special Handling Instructions and Additional Information Emergency Contact:		SKB Use Only Load # _____ Scale Wt. _____ Tons/Yds. _____			
16. GENERATOR'S CERTIFICATION: I hereby declare that the contents of this consignment are fully and accurately described above by proper shipping name and are classified, packed, marked, and labeled, and are in all respects in proper condition for transport by highway according to applicable international and national government regulations.					
Printed/Typed Name <b>Agent for St Paul Port Authority</b>		Signature <i>[Signature]</i>		Month <b>09</b>	Day <b>27</b>
17. Transporter 1 Acknowledged Receipt of Materials		Year <b>23</b>			
Printed/Typed Name <b>Gerge Nohrner</b>		Signature <i>[Signature]</i>		Month <b>10</b>	Day <b>09</b>
18. Transporter 2 Acknowledgement of Receipt of Materials		Year <b>23</b>			
Printed/Typed Name		Signature		Month	Day
19. Discrepancy Indication Space					
20. Facility Owner or Operator: Certification of receipt of non-hazardous materials covered by this Manifest except as noted in Item 19.					
Printed/Typed Name <i>[Signature]</i>		Signature <i>[Signature]</i>		Month <b>10</b>	Day <b>09</b>
				Year <b>23</b>	

White - Return to Generator

Pink - Transporter

Canary - Facility Copy

Goldenrod - Generator Copy

Industrial-Rosemont  
13425 Courthouse Blvd.  
Rosemount, MN 55068



197 CARL BOLANDER & SONS CO.  
251 STARKEY STREET  
ST. PAUL MN 55107

SITE		TICKET		GRID		WEIGHMASTER	
002		00854567		11		Lisa Dean	
DATE IN	DATE OUT	TIME IN	TIME OUT	VEHICLE	ROLL OFF		
10/09/23	10/09/23	08:10	08:10	VTE056	23-0134		
REFERENCE				ORIGIN			
23-0134				VIN: YCA6594_MN_5AXLES			

SCALE 1 GROSS WT 73040 LB  
STORED TARE WT 30120 LB  
NET WEIGHT 42920 LB  
Inbound Ticket

QTY.	UNIT	DESCRIPTION	RATE	EXTENSION	FEE	TOTAL
21.46	TON	SOIL TON				

This facility will only accept non-hazardous industrial  
recyclables or construction, and demolition waste.

We will not accept any loads containing any  
non-approved wastes or hazardous waste.651-438-1500

Generator: ST PAUL PORT AUTHORITY-HEIGHTS

Address: 2200 Larpenteur Ave E

City/State St Paul, MN 55109

Manifest: 1925629

SIGNATURE \_\_\_\_\_

NET AMOUNT
TENDERED
CHANGE
CHECK NO.

Industrial-Rosemont  
13425 Courthouse Blvd.  
Rosemount, MN 55068

197 CARL BOLANDER & SONS CO.  
251 STARKEY STREET  
ST. PAUL MN 55107

SITE		TICKET		GRID		WEIGHMASTER	
002		00854567		11		Lisa Dean	
DATE IN	DATE OUT	TIME IN	TIME OUT	VEHICLE	ROLL OFF		
10/09/23	10/09/23	08:10	08:10	VTE056	23-0134		
REFERENCE				ORIGIN			
23-0134				VIN: YCA6594_MN_5AXLES			

SCALE 1 GROSS WT 73040 LB  
STORED TARE WT 30120 LB  
NET WEIGHT 42920 LB  
Inbound Ticket

QTY.	UNIT	DESCRIPTION	RATE	EXTENSION	FEE	TOTAL
21.46	TON	SOIL TON				

This facility will only accept non-hazardous industrial  
recyclables or construction, and demolition waste.

We will not accept any loads containing any  
non-approved wastes or hazardous waste.651-438-1500

Generator: ST PAUL PORT AUTHORITY-HEIGHTS

Address: 2200 Larpenteur Ave E

City/State St Paul, MN 55109

Manifest: 1925629

SIGNATURE \_\_\_\_\_

NET AMOUNT
TENDERED
CHANGE
CHECK NO.



# SKB Rosemount Industrial Waste Facility 1925629

Shipping Manifest		1. Generator's US EPA ID No. (if any)		2. Page 1 of page(s)	
3. Generator's Name and Facility Address <b>St Paul Port Authority</b> <b>2200 Larpenaur Ave E, St Paul, MN 55109</b>		Mailing Address			
4. Generator's Phone <b>651/204-6241</b>		Fax			
5. Transporter 1 Company Name		Phone:			
6. Transporter 2 Company Name		Phone:			
7. Designated Facility Name and Site Address <b>SKB Rosemount Industrial Waste Facility</b> <b>13425 Courthouse Blvd.</b> <b>Rosemount, MN 55068</b>		<b>651-438-1500</b>			
8. U.S. DOT Description (including Proper Shipping Name)		9. Containers		10. Total Quantity	11. Unit Wt/Vol
		No.	Type		
a. <b>Non Hazardous Industrial Waste</b> <b>(Mercury Contaminated Soil &lt;10mg/kg)</b> <b>Job # 23-6600 Jesse Wilcox</b>					
b.					
c.					
d.					
13. Additional Descriptions for Materials Listed Above (Indicate waste stream Approval # below)		14. Special Handling Procedures for Wastes Listed Above			
a. MI <b>23-0134 - Mercury Contaminated Soil &lt;10mg/kg</b>					
b. MI					
c. MI					
d. MI					
15. Special Handling Instructions and Additional Information Emergency Contact:		SKB Use Only Load # _____ Scale Wt. _____ Tons/Yds. _____			
16. GENERATOR'S CERTIFICATION: I hereby declare that the contents of this consignment are fully and accurately described above by proper shipping name and are classified, packed, marked, and labeled, and are in all respects in proper condition for transport by highway according to applicable international and national government regulations.					
Printed/Typed Name <b>Agent for St Paul Port Authority</b>		Signature <i>[Signature]</i>		Month Day Year <b>09 27 23</b>	
17. Transporter 1 Acknowledged of Receipt of Materials					
Printed/Typed Name <b>Inocencio</b>		Signature <i>[Signature]</i>		Month Day Year <b>10 09 23</b>	
18. Transporter 2 Acknowledgement of Receipt of Materials					
Printed/Typed Name		Signature		Month Day Year	
19. Discrepancy Indication Space					
20. Facility Owner or Operator: Certification of receipt of non-hazardous materials covered by this Manifest except as noted in Item 19.					
Printed/Typed Name <i>[Signature]</i>		Signature <i>[Signature]</i>		Month Day Year <b>10 09 23</b>	

White - Return to Generator

Canary - Facility Copy

Pink - Transporter

Goldenrod - Generator Copy



Industrial-Rosemont  
13425 Courthouse Blvd.  
Rosemount, MN 55068



197 CARL BOLANDER & SONS CO.  
251 STARKEY STREET  
ST. PAUL MN 55107

SITE	TICKET	GRID		WEIGHMASTER	
002	00854569	11		Lisa Dean	
DATE IN	DATE OUT	TIME IN	TIME OUT	VEHICLE	ROLL OFF
10/09/23	10/09/23	08:12	08:12	MEMETOV77	23-0134
REFERENCE			ORIGIN		
23-0134			VIN: YBU8907_MN_4AXLES		

SCALE 1 GROSS WT 60260 LB  
STORED TARE WT 29040 LB  
NET WEIGHT 31220 LB  
Inbound Ticket

QTY.	UNIT	DESCRIPTION	RATE	EXTENSION	FEE	TOTAL
15.61	TON	SOIL TON				

This facility will only accept non-hazardous industrial  
recyclables or construction, and demolition waste.

We will not accept any loads containing any  
non-approved wastes or hazardous waste.651-438-1500

Generator: ST PAUL PORT AUTHORITY-HEIGHTS

Address: 2200 Larpenteur Ave E

City/State St Paul, MN 55109

Manifest: 1925630

SIGNATURE \_\_\_\_\_

NET AMOUNT

TENDERED

CHANGE

CHECK NO.

Industrial-Rosemont  
13425 Courthouse Blvd.  
Rosemount, MN 55068

197 CARL BOLANDER & SONS CO.  
251 STARKEY STREET  
ST. PAUL MN 55107

SITE	TICKET	GRID		WEIGHMASTER	
002	00854569	11		Lisa Dean	
DATE IN	DATE OUT	TIME IN	TIME OUT	VEHICLE	ROLL OFF
10/09/23	10/09/23	08:12	08:12	MEMETOV77	23-0134
REFERENCE			ORIGIN		
23-0134			VIN: YBU8907_MN_4AXLES		

SCALE 1 GROSS WT 60260 LB  
STORED TARE WT 29040 LB  
NET WEIGHT 31220 LB  
Inbound Ticket

QTY.	UNIT	DESCRIPTION	RATE	EXTENSION	FEE	TOTAL
15.61	TON	SOIL TON				

NET AMOUNT

TENDERED

CHANGE

CHECK NO.

This facility will only accept non-hazardous industrial  
recyclables or construction, and demolition waste.

We will not accept any loads containing any  
non-approved wastes or hazardous waste.651-438-1500

Generator: ST PAUL PORT AUTHORITY-HEIGHTS

Address: 2200 Larpenteur Ave E

City/State St Paul, MN 55109

Manifest: 1925630

SIGNATURE \_\_\_\_\_



# SKB Rosemount Industrial Waste Facility 1925630

Shipping Manifest		1. Generator's US EPA ID No. (if any)		2. Page 1 of page(s)	
3. Generator's Name and Facility Address <b>St Paul Port Authority</b> 2200 Larpeur Ave E, St Paul, MN 55109		Mailing Address			
4. Generator's Phone <b>651/204-6241</b>		Fax			
5. Transporter 1 Company Name <i>Heimann Service LLC</i>		Phone:			
6. Transporter 2 Company Name		Phone:			
7. Designated Facility Name and Site Address <b>SKB Rosemount Industrial Waste Facility</b> 13425 Courthouse Blvd. Rosemount, MN 55068		651-438-1500			
8. U.S. DOT Description (Including Proper Shipping Name)		9. Containers		10. Total Quantity	11. Unit Wt/Vol
		No.	Type		
a. <b>Non Hazardous Industrial Waste</b> <b>(Mercury Contaminated Soil &lt;10mg/kg)</b> <b>Job # 23-6600 Jesse Wilcox</b>					
b.					
c.					
d.					
13. Additional Descriptions for Materials Listed Above (Indicate waste stream Approval # below)		14. Special Handling Procedures for Wastes Listed Above			
a. MI <b>23-0134 - Mercury Contaminated Soil &lt;10mg/kg</b>					
b. MI					
c. MI					
d. MI					
15. Special Handling Instructions and Additional Information Emergency Contact:		SKB Use Only Load # _____ Scale Wt. _____ Tons/Yds. _____			
16. GENERATOR'S CERTIFICATION: I hereby declare that the contents of this consignment are fully and accurately described above by proper shipping name and are classified, packed, marked, and labeled, and are in all respects in proper condition for transport by highway according to applicable international and national government regulations.					
Printed/Typed Name <i>Agent for St Paul Port Authority</i>		Signature <i>[Signature]</i>		Month Day Year <i>09 27 23</i>	
17. Transporter 1 Acknowledged of Receipt of Materials					
Printed/Typed Name <i>Heimann Service</i>		Signature <i>[Signature]</i>		Month Day Year <i>10 09 23</i>	
18. Transporter 2 Acknowledgement of Receipt of Materials					
Printed/Typed Name		Signature		Month Day Year	
19. Discrepancy Indication Space					
20. Facility Owner or Operator: Certification of receipt of non-hazardous materials covered by this Manifest except as noted in Item 19.					
Printed/Typed Name <i>[Signature]</i>		Signature <i>[Signature]</i>		Month Day Year <i>10 09 23</i>	

White - Return to Generator      Pink - Transporter      Canary - Facility Copy      Goldenrod - Generator Copy

Industrial-Rosemont  
13425 Courthouse Blvd.  
Rosemount, MN 55068



197 CARL BOLANDER & SONS CO.  
251 STARKEY STREET  
ST. PAUL MN 55107

SITE		TICKET		GRID		WEIGHMASTER	
002		00854582		11		Lisa Dean	
DATE IN	DATE OUT	TIME IN	TIME OUT	VEHICLE	ROLL OFF		
10/09/23	10/09/23	08:20	08:20	KTM430	23-0134		
REFERENCE				ORIGIN			
23-0134				VIN: YBV9987_MN_5AXLES			

SCALE 1 GROSS WT 69440 LB Inbound Ticket

STORED TARE WT 28000 LB

NET WEIGHT 41440 LB

QTY.	UNIT	DESCRIPTION	RATE	EXTENSION	FEE	TOTAL
20.72	TON	SOIL TON				

This facility will only accept non-hazardous industrial  
recyclables or construction, and demolition waste.

We will not accept any loads containing any  
non-approved wastes or hazardous waste.651-438-1500

Generator: ST PAUL PORT AUTHORITY-HEIGHTS

Address: 2200 Larpenteur Ave E

City/State St Paul, MN 55109

Manifest: 1925631

SIGNATURE \_\_\_\_\_

NET AMOUNT

TENDERED

CHANGE

CHECK NO.

Industrial-Rosemont  
13425 Courthouse Blvd.  
Rosemount, MN 55068

197 CARL BOLANDER & SONS CO.  
251 STARKEY STREET  
ST. PAUL MN 55107

SITE		TICKET		GRID		WEIGHMASTER	
002		00854582		11		Lisa Dean	
DATE IN	DATE OUT	TIME IN	TIME OUT	VEHICLE	ROLL OFF		
10/09/23	10/09/23	08:20	08:20	KTM430	23-0134		
REFERENCE				ORIGIN			
23-0134				VIN: YBV9987_MN_5AXLES			

SCALE 1 GROSS WT 69440 LB Inbound Ticket

STORED TARE WT 28000 LB

NET WEIGHT 41440 LB

QTY.	UNIT	DESCRIPTION	RATE	EXTENSION	FEE	TOTAL
20.72	TON	SOIL TON				

This facility will only accept non-hazardous industrial  
recyclables or construction, and demolition waste.

We will not accept any loads containing any  
non-approved wastes or hazardous waste.651-438-1500

Generator: ST PAUL PORT AUTHORITY-HEIGHTS

Address: 2200 Larpenteur Ave E

City/State St Paul, MN 55109

Manifest: 1925631

SKB-WCI 4410

SIGNATURE \_\_\_\_\_

NET AMOUNT

TENDERED

CHANGE

CHECK NO.



# SKB Rosemount Industrial Waste Facility 1925631

Shipping Manifest		1. Generator's US EPA ID No. (if any)		2. Page 1 of page(s)	
3. Generator's Name and Facility Address St Paul Port Authority 2200 Larpeur Ave E, St Paul, MN 55109		Mailing Address			
4. Generator's Phone 651/204-6241		Fax			
5. Transporter 1 Company Name KTM 430		Phone:			
6. Transporter 2 Company Name		Phone:			
7. Designated Facility Name and Site Address SKB Rosemount Industrial Waste Facility 13425 Courthouse Blvd. Rosemount, MN 55068		651-438-1500			
8. U.S. DOT Description (Including Proper Shipping Name)		9. Containers		10. Total Quantity	11. Unit Wt/Vol
		No.	Type		
a. Non Hazardous Industrial Waste (Mercury Contaminated Soil <10mg/kg) Job # 23-6600 Jesse Wilcox					
b.					
c.					
d.					
13. Additional Descriptions for Materials Listed Above (Indicate waste stream Approval # below) a. MI 23-0134 - Mercury Contaminated Soil <10mg/kg b. MI c. MI d. MI		14. Special Handling Procedures for Wastes Listed Above			
15. Special Handling Instructions and Additional Information Emergency Contact:		SKB Use Only Load # Scale Wt. Tons/Yds.			
16. GENERATOR'S CERTIFICATION: I hereby declare that the contents of this consignment are fully and accurately described above by proper shipping name and are classified, packed, marked, and labeled, and are in all respects in proper condition for transport by highway according to applicable international and national government regulations.					
Printed/Typed Name Agent for St Paul Port Authority		Signature [Signature]		Month Day Year 09 27 23	
17. Transporter 1 Acknowledged of Receipt of Materials					
Printed/Typed Name [Signature]		Signature [Signature]		Month Day Year 10 01 23	
18. Transporter 2 Acknowledged of Receipt of Materials					
Printed/Typed Name		Signature		Month Day Year	
19. Discrepancy Indication Space					
20. Facility Owner or Operator: Certification of receipt of non-hazardous materials covered by this Manifest except as noted in Item 19.					
Printed/Typed Name [Signature]		Signature [Signature]		Month Day Year 10 09 23	

White - Return to Generator      Pink - Transporter      Canary - Facility Copy      Goldenrod - Generator Copy

Industrial-Rosemont  
13425 Courthouse Blvd.  
Rosemount, MN 55068



197 CARL BOLANDER & SONS CO.  
251 STARKEY STREET  
ST. PAUL MN 55107

SITE		TICKET		GRID		WEIGHMASTER					
002		00854587		11		Christina W					
DATE IN		DATE OUT		TIME IN		TIME OUT		VEHICLE		ROLL OFF	
10/09/23		10/09/23		08:24		08:24		LWT02		23-0134	
REFERENCE						ORIGIN					
23-0134						VIN: YCA6764_MN_5AXLES					

SCALE 2 GROSS WT 71720 LB  
STORED TARE WT 31040 LB  
NET WEIGHT 40680 LB

Inbound Ticket

QTY.	UNIT	DESCRIPTION	RATE	EXTENSION	FEE	TOTAL
20.34	TON	SOIL TON				

This facility will only accept non-hazardous industrial recyclables or construction, and demolition waste. We will not accept any loads containing any non-approved wastes or hazardous waste.651-438-1500  
Generator: ST PAUL PORT AUTHORITY-HEIGHTS  
Address: 2200 Larpenteur Ave E  
City/State: St Paul, MN 55109  
Manifest: 1925632  
SKB-WCI 4410

SIGNATURE \_\_\_\_\_

NET AMOUNT
TENDERED
CHANGE
CHECK NO.

Industrial-Rosemont  
13425 Courthouse Blvd.  
Rosemount, MN 55068

197 CARL BOLANDER & SONS CO.  
251 STARKEY STREET  
ST. PAUL MN 55107

SITE		TICKET		GRID		WEIGHMASTER					
002		00854587		11		Christina W					
DATE IN		DATE OUT		TIME IN		TIME OUT		VEHICLE		ROLL OFF	
10/09/23		10/09/23		08:24		08:24		LWT02		23-0134	
REFERENCE						ORIGIN					
23-0134						VIN: YCA6764_MN_5AXLES					

SCALE 2 GROSS WT 71720 LB  
STORED TARE WT 31040 LB  
NET WEIGHT 40680 LB

Inbound Ticket

QTY.	UNIT	DESCRIPTION	RATE	EXTENSION	FEE	TOTAL
20.34	TON	SOIL TON				

This facility will only accept non-hazardous industrial recyclables or construction, and demolition waste. We will not accept any loads containing any non-approved wastes or hazardous waste.651-438-1500  
Generator: ST PAUL PORT AUTHORITY-HEIGHTS  
Address: 2200 Larpenteur Ave E  
City/State: St Paul, MN 55109  
Manifest: 1925632  
SKB-WCI 4410

SIGNATURE \_\_\_\_\_

NET AMOUNT
TENDERED
CHANGE
CHECK NO.



# SKB Rosemount Industrial Waste Facility 1925632

Shipping Manifest		1. Generator's US EPA ID No. (if any)		2. Page 1 of page(s)	
3. Generator's Name and Facility Address <b>St Paul Port Authority</b> 2200 Larpenaur Ave E, St Paul, MN 55109		Mailing Address			
4. Generator's Phone 651/204-6241		Fax			
5. Transporter 1 Company Name <b>Lone Wolf Trucking</b>		Phone: <b>608 495 3687</b>			
6. Transporter 2 Company Name		Phone:			
7. Designated Facility Name and Site Address <b>SKB Rosemount Industrial Waste Facility</b> 13425 Courthouse Blvd. Rosemount, MN 55068		651-438-1500			
8. U.S. DOT Description (including Proper Shipping Name)		9. Containers		10. Total Quantity	11. Unit Wt/Vol
		No.	Type		
a. <b>Non Hazardous Industrial Waste (Mercury Contaminated Soil &lt;10mg/kg)</b> <b>Job # 23-6600 Jesse Wilcox</b>					
b.					
c.					
d.					
13. Additional Descriptions for Materials Listed Above (indicate waste stream Approval # below)		14. Special Handling Procedures for Wastes Listed Above			
a. MI <b>23-0134 - Mercury Contaminated Soil &lt;10mg/kg</b>					
b. MI					
c. MI					
d. MI					
15. Special Handling Instructions and Additional Information Emergency Contact:		SKB Use Only Load # _____ Scale Wt. _____ Tons/Yds. _____			
16. GENERATOR'S CERTIFICATION: I hereby declare that the contents of this consignment are fully and accurately described above by proper shipping name and are classified, packed, marked, and labeled, and are in all respects in proper condition for transport by highway according to applicable international and national government regulations.					
Printed/Typed Name <b>Agent for St Paul Port Authority</b>		Signature <i>[Signature]</i>		Month Day Year <b>09 27 23</b>	
17. Transporter 1 Acknowledged Receipt of Materials					
Printed/Typed Name <b>Darren Winge</b>		Signature <i>[Signature]</i>		Month Day Year <b>10 09 23</b>	
18. Transporter 2 Acknowledgement of Receipt of Materials					
Printed/Typed Name		Signature		Month Day Year	
19. Discrepancy Indication Space					
20. Facility Owner or Operator: Certification of receipt of non-hazardous materials covered by this Manifest except as noted in Item 19.					
Printed/Typed Name <i>[Signature]</i>		Signature <i>[Signature]</i>		Month Day Year <b>10 09 23</b>	

White - Return to Generator

Pink - Transporter

Canary - Facility Copy

Goldenrod - Generator Copy

Industrial-Rosemont  
13425 Courthouse Blvd.  
Rosemount, MN 55068



197 CARL BOLANDER & SONS CO.  
251 STARKEY STREET  
ST. PAUL MN 55107

SITE	TICKET	GRID		WEIGHMASTER	
002	00854592	11		Christina W	
DATE IN	DATE OUT	TIME IN	TIME OUT	VEHICLE	ROLL OFF
10/09/23	10/09/23	08:28	08:28	VTE038	23-0134
REFERENCE			ORIGIN		
23-0134			VIN: YBY8656_MN_5AXLES-1		

SCALE 2 GROSS WT 65300 LB  
STORED TARE WT 25980 LB  
NET WEIGHT 39320 LB

Inbound Ticket

QTY.	UNIT	DESCRIPTION	RATE	EXTENSION	FEE	TOTAL
19.66	TON	SOIL TON				

This facility will only accept non-hazardous industrial  
recyclables or construction, and demolition waste.

We will not accept any loads containing any  
non-approved wastes or hazardous waste.651-438-1500

Generator: ST PAUL PORT AUTHORITY-HEIGHTS

Address: 2200 Larpenteur Ave E

City/State: St Paul, MN 55109

Manifest: 1925633

SKB-WCI 4410

SIGNATURE \_\_\_\_\_

NET AMOUNT

TENDERED

CHANGE

CHECK NO.

Industrial-Rosemont  
13425 Courthouse Blvd.  
Rosemount, MN 55068

197 CARL BOLANDER & SONS CO.  
251 STARKEY STREET  
ST. PAUL MN 55107

SITE	TICKET	GRID		WEIGHMASTER	
002	00854592	11		Christina W	
DATE IN	DATE OUT	TIME IN	TIME OUT	VEHICLE	ROLL OFF
10/09/23	10/09/23	08:28	08:28	VTE038	23-0134
REFERENCE			ORIGIN		
23-0134			VIN: YBY8656_MN_5AXLES-1		

SCALE 2 GROSS WT 65300 LB  
STORED TARE WT 25980 LB  
NET WEIGHT 39320 LB

Inbound Ticket

QTY.	UNIT	DESCRIPTION	RATE	EXTENSION	FEE	TOTAL
19.66	TON	SOIL TON				

This facility will only accept non-hazardous industrial  
recyclables or construction, and demolition waste.

We will not accept any loads containing any  
non-approved wastes or hazardous waste.651-438-1500

Generator: ST PAUL PORT AUTHORITY-HEIGHTS

Address: 2200 Larpenteur Ave E

City/State: St Paul, MN 55109

Manifest: 1925633

SKB-WCI 4410

SIGNATURE \_\_\_\_\_

NET AMOUNT

TENDERED

CHANGE

CHECK NO.



# SKB Rosemount Industrial Waste Facility 1925633

Shipping Manifest		1. Generator's US EPA ID No. (if any)		2. Page 1 of page(s)	
3. Generator's Name and Facility Address St Paul Port Authority 2200 Larpeur Ave E, St Paul, MN 55109		Mailing Address			
4. Generator's Phone 651/204-6241		Fax			
5. Transporter 1 Company Name		Phone:			
6. Transporter 2 Company Name		Phone:			
7. Designated Facility Name and Site Address		SKB Rosemount Industrial Waste Facility 13425 Courthouse Blvd. Rosemount, MN 55068 651-438-1500			
8. U.S. DOT Description (including Proper Shipping Name)		9. Containers		10. Total Quantity	11. Unit Wt/Vol
		No.	Type		
a. Non Hazardous Industrial Waste (Mercury Contaminated Soil <10mg/kg) Job # 23-6600 Jesse Wilcox					
b.					
c.					
d.					
13. Additional Descriptions for Materials Listed Above (Indicate waste stream Approval # below)		14. Special Handling Procedures for Wastes Listed Above			
a. MI 23-0134 - Mercury Contaminated Soil <10mg/kg					
b. MI					
c. MI					
d. MI					
15. Special Handling Instructions and Additional Information		SKB Use Only			
Emergency Contact:		Load # _____			
		Scale Wt. _____			
		Tons/Yds. _____			
16. GENERATOR'S CERTIFICATION: I hereby declare that the contents of this consignment are fully and accurately described above by proper shipping name and are classified, packed, marked, and labeled, and are in all respects in proper condition for transport by highway according to applicable international and national government regulations.					
Printed/Typed Name		Signature		Month	Day
Agent for St Paul Port Authority		[Signature]		8	27
17. Transporter 1 Acknowledged Receipt of Materials					
Printed/Typed Name		Signature		Month	Day
Jesse Wilcox		[Signature]		10	27
18. Transporter 2 Acknowledgement of Receipt of Materials					
Printed/Typed Name		Signature		Month	Day
19. Discrepancy Indication Space					
20. Facility Owner or Operator: Certification of receipt of non-hazardous materials covered by this Manifest except as noted in Item 19.					
Printed/Typed Name		Signature		Month	Day
[Signature]		[Signature]		10	27

White - Return to Generator

Pink - Transporter

Canary - Facility Copy

Goldenrod - Generator Copy



Industrial-Rosemont  
13425 Courthouse Blvd.  
Rosemount, MN 55068



197 CARL BOLANDER & SONS CO.  
251 STARKEY STREET  
ST. PAUL MN 55107

SITE		TICKET		GRID		WEIGHMASTER	
002		00854608		11		Lisa Dean	
DATE IN	DATE OUT	TIME IN	TIME OUT	VEHICLE	ROLL OFF		
10/09/23	10/09/23	08:52	08:52	DUMA01	23-0134		
REFERENCE				ORIGIN			
23-0134				VIN: YCD9813_MN_5AXLES			

SCALE 1 GROSS WT 71120 LB Inbound Ticket

STORED TARE WT 30980 LB

NET WEIGHT 40140 LB

QTY.	UNIT	DESCRIPTION	RATE	EXTENSION	FEE	TOTAL
20.07	TON	SOIL TON				

This facility will only accept non-hazardous industrial  
recyclables or construction, and demolition waste.

We will not accept any loads containing any  
non-approved wastes or hazardous waste.651-438-1500

Generator: ST PAUL PORT AUTHORITY-HEIGHTS

Address: 2200 Larpenteur Ave E

City/State St Paul, MN 55109

Manifest: 1925634

SIGNATURE \_\_\_\_\_

NET AMOUNT

TENDERED

CHANGE

CHECK NO.

Industrial-Rosemont  
13425 Courthouse Blvd.  
Rosemount, MN 55068

197 CARL BOLANDER & SONS CO.  
251 STARKEY STREET  
ST. PAUL MN 55107

SITE		TICKET		GRID		WEIGHMASTER	
002		00854608		11		Lisa Dean	
DATE IN	DATE OUT	TIME IN	TIME OUT	VEHICLE	ROLL OFF		
10/09/23	10/09/23	08:52	08:52	DUMA01	23-0134		
REFERENCE				ORIGIN			
23-0134				VIN: YCD9813_MN_5AXLES			

SCALE 1 GROSS WT 71120 LB Inbound Ticket

STORED TARE WT 30980 LB

NET WEIGHT 40140 LB

QTY.	UNIT	DESCRIPTION	RATE	EXTENSION	FEE	TOTAL
20.07	TON	SOIL TON				

This facility will only accept non-hazardous industrial  
recyclables or construction, and demolition waste.

We will not accept any loads containing any  
non-approved wastes or hazardous waste.651-438-1500

Generator: ST PAUL PORT AUTHORITY-HEIGHTS

Address: 2200 Larpenteur Ave E

City/State St Paul, MN 55109

Manifest: 1925634

SKB-WCT4410

SIGNATURE \_\_\_\_\_

NET AMOUNT

TENDERED

CHANGE

CHECK NO.



# SKB Rosemount Industrial Waste Facility 1925634

Shipping Manifest		1. Generator's US EPA ID No. (if any)		2. Page 1 of page(s)	
3. Generator's Name and Facility Address <b>St Paul Port Authority</b> 2200 Larpeur Ave E, St Paul, MN 55109		Mailing Address			
4. Generator's Phone <b>651/204-6241</b>		Fax			
5. Transporter 1 Company Name <b>Duma LLC</b>		Phone: <b>769 9102699</b>			
6. Transporter 2 Company Name		Phone:			
7. Designated Facility Name and Site Address <b>SKB Rosemount Industrial Waste Facility</b> 13425 Courthouse Blvd. Rosemount, MN 55068		651-438-1500			
8. U.S. DOT Description (including Proper Shipping Name)		9. Containers		10. Total Quantity	11. Unit Wt/Vol
		No.	Type		
a. <b>Non Hazardous Industrial Waste</b> <b>(Mercury Contaminated Soil &lt;10mg/kg)</b> <b>Job # 23-6600 Jesse Wilcox</b>					
b.					
c.					
d.					
13. Additional Descriptions for Materials Listed Above (indicate waste stream Approval # below)		14. Special Handling Procedures for Wastes Listed Above			
a. MI <b>23-0134 - Mercury Contaminated Soil &lt;10mg/kg</b>					
b. MI					
c. MI					
d. MI					
15. Special Handling Instructions and Additional Information Emergency Contact:		SKB Use Only Load # _____ Scale Wt. _____ Tons/Yds. _____			
16. GENERATOR'S CERTIFICATION: I hereby declare that the contents of this consignment are fully and accurately described above by proper shipping name and are classified, packed, marked, and labeled, and are in all respects in proper condition for transport by highway according to applicable international and national government regulations.					
Printed/Typed Name <b>Agent for St Paul Port Authority</b>		Signature <i>Jesse Wilcox</i>		Month Day Year <b>09 27 23</b>	
17. Transporter 1 Acknowledged Receipt of Materials					
Printed/Typed Name <b>ADAMS KIP</b>		Signature <i>[Signature]</i>		Month Day Year <b>09 28 23</b>	
18. Transporter 2 Acknowledgement of Receipt of Materials					
Printed/Typed Name		Signature		Month Day Year	
19. Discrepancy Indication Space					
20. Facility Owner or Operator: Certification of receipt of non-hazardous materials covered by this Manifest except as noted in Item 19.					
Printed/Typed Name		Signature <i>[Signature]</i>		Month Day Year <b>10 09 23</b>	

White - Return to Generator

Pink - Transporter

Canary - Facility Copy

Goldenrod - Generator Copy

Industrial-Rosemont  
13425 Courthouse Blvd.  
Rosemount, MN 55068



197 CARL BOLANDER & SONS CO.  
251 STARKEY STREET  
ST. PAUL MN 55107

SITE	TICKET	GRID		WEIGHMASTER	
002	00854611	11		Christina W	
DATE IN	DATE OUT	TIME IN	TIME OUT	VEHICLE	ROLL OFF
10/09/23	10/09/23	08:57	08:57	MJT52	23-0134
REFERENCE			ORIGIN		
23-0134			VIN: YCA5223_MN_6AXLES		

SCALE 2 GROSS WT 64780 LB  
STORED TARE WT 30140 LB  
NET WEIGHT 34640 LB

Inbound Ticket

QTY.	UNIT	DESCRIPTION	RATE	EXTENSION	FEE	TOTAL
17.32	TON	SOIL TON				

This facility will only accept non-hazardous industrial  
recyclables or construction, and demolition waste.

We will not accept any loads containing any  
non-approved wastes or hazardous waste.651-438-1500

Generator: ST PAUL PORT AUTHORITY-HEIGHTS

Address: 2200 Larpenteur Ave E

City/State: St Paul, MN 55109

Manifest: 1925635

SKB-WCI 4410

SIGNATURE \_\_\_\_\_

NET AMOUNT

TENDERED

CHANGE

CHECK NO.

Industrial-Rosemont  
13425 Courthouse Blvd.  
Rosemount, MN 55068

197 CARL BOLANDER & SONS CO.  
251 STARKEY STREET  
ST. PAUL MN 55107

SITE	TICKET	GRID		WEIGHMASTER	
002	00854611	11		Christina W	
DATE IN	DATE OUT	TIME IN	TIME OUT	VEHICLE	ROLL OFF
10/09/23	10/09/23	08:57	08:57	MJT52	23-0134
REFERENCE			ORIGIN		
23-0134			VIN: YCA5223_MN_6AXLES		

SCALE 2 GROSS WT 64780 LB  
STORED TARE WT 30140 LB  
NET WEIGHT 34640 LB

Inbound Ticket

QTY.	UNIT	DESCRIPTION	RATE	EXTENSION	FEE	TOTAL
17.32	TON	SOIL TON				

This facility will only accept non-hazardous industrial  
recyclables or construction, and demolition waste.

We will not accept any loads containing any  
non-approved wastes or hazardous waste.651-438-1500

Generator: ST PAUL PORT AUTHORITY-HEIGHTS

Address: 2200 Larpenteur Ave E

City/State: St Paul, MN 55109

Manifest: 1925635

SKB-WCI 4410

SIGNATURE \_\_\_\_\_

NET AMOUNT

TENDERED

CHANGE

CHECK NO.



# SKB Rosemount Industrial Waste Facility 1925635

Shipping Manifest		1. Generator's US EPA ID No. (if any)		2. Page 1 of page(s)	
3. Generator's Name and Facility Address St Paul Port Authority 2200 Larpeur Ave E, St Paul, MN 55109		Mailing Address			
4. Generator's Phone 651/204-6241		Fax			
5. Transporter 1 Company Name		Phone:			
6. Transporter 2 Company Name		Phone:			
7. Designated Facility Name and Site Address		SKB Rosemount Industrial Waste Facility 13425 Courthouse Blvd. Rosemount, MN 55068 651-438-1500			
8. U.S. DOT Description (including Proper Shipping Name)		9. Containers		10. Total Quantity	11. Unit Wt/Vol
		No.	Type		
a. Non Hazardous Industrial Waste (Mercury Contaminated Soil <10mg/kg) Job # 23-6600 Jesse Wilcox					
b.					
c.					
d.					
13. Additional Descriptions for Materials Listed Above (indicate waste stream Approval # below)		14. Special Handling Procedures for Wastes Listed Above			
a. MI 23-0134 - Mercury Contaminated Soil <10mg/kg					
b. MI					
c. MI					
d. MI					
15. Special Handling Instructions and Additional Information		SKB Use Only			
Emergency Contact:		Load #			
		Scale Wt.			
		Tons/Yds.			
16. GENERATOR'S CERTIFICATION: I hereby declare that the contents of this consignment are fully and accurately described above by proper shipping name and are classified, packed, marked, and labeled, and are in all respects in proper condition for transport by highway according to applicable international and national government regulations.					
Printed/Typed Name		Signature		Month	Day
Braum/Agent for St Paul Port Authority		[Signature]		09	27
17. Transporter 1 Acknowledged of Receipt of Materials		Signature		Month	Day
Printed/Typed Name		Signature		Month	Day
Jesse D		[Signature]		10	09
18. Transporter 2 Acknowledgement of Receipt of Materials		Signature		Month	Day
Printed/Typed Name		Signature		Month	Day
19. Discrepancy Indication Space					
20. Facility Owner or Operator: Certification of receipt of non-hazardous materials covered by this Manifest except as noted in Item 19.					
Printed/Typed Name		Signature		Month	Day
[Signature]		[Signature]		10	09

White - Return to Generator

Pink - Transporter

Canary - Facility Copy

Goldenrod - Generator Copy

DUPLICATE TICKET  
Industrial-Rosemont  
13425 Courthouse Blvd.  
Rosemont, MN 55068



197 CARL BOLANDER & SONS CO.  
251 STARKEY STREET  
ST. PAUL MN 55107

SITE		TICKET		GRID		WEIGHMASTER	
002		00854620		11		Lisa Dean	
DATE IN		DATE OUT		TIME IN	TIME OUT	VEHICLE	ROLL OFF
10/09/23		10/09/23		09:10	09:10	ANGHAD1222	23-0134
REFERENCE				ORIGIN			
23-0134				VIN: YCD884_MN_4AXELS			

SCALE 1 GROSS WT 74040 LB  
STORED TARE WT 29320 LB  
NET WEIGHT 44720 LB  
Inbound Ticket

QTY.	UNIT	DESCRIPTION	RATE	EXTENSION	FEE	TOTAL
22.36	TON	SOIL TON				

This facility will only accept non-hazardous industrial  
recyclables or construction, and demolition waste.

We will not accept any loads containing any  
non-approved wastes or hazardous waste.651-438-1500

Generator: ST PAUL PORT AUTHORITY-HEIGHTS

Address: 2200 Larpenteur Ave E

City/State St Paul, MN 55109

Manifest: 1925636

SIGNATURE \_\_\_\_\_

NET AMOUNT
TENDERED
CHANGE
CHECK NO.

DUPLICATE TICKET  
Industrial-Rosemont  
13425 Courthouse Blvd.  
Rosemont, MN 55068

197 CARL BOLANDER & SONS CO.  
251 STARKEY STREET  
ST. PAUL MN 55107

SITE		TICKET		GRID		WEIGHMASTER	
002		00854620		11		Lisa Dean	
DATE IN		DATE OUT		TIME IN	TIME OUT	VEHICLE	ROLL OFF
10/09/23		10/09/23		09:10	09:10	ANGHAD1222	23-0134
REFERENCE				ORIGIN			
23-0134				VIN: YCD884_MN_4AXELS			

SCALE 1 GROSS WT 74040 LB  
STORED TARE WT 29320 LB  
NET WEIGHT 44720 LB  
Inbound Ticket

QTY.	UNIT	DESCRIPTION	RATE	EXTENSION	FEE	TOTAL
22.36	TON	SOIL TON				

This facility will only accept non-hazardous industrial  
recyclables or construction, and demolition waste.

We will not accept any loads containing any  
non-approved wastes or hazardous waste.651-438-1500

Generator: ST PAUL PORT AUTHORITY-HEIGHTS

Address: 2200 Larpenteur Ave E

City/State St Paul, MN 55109

Manifest: 1925636

SIGNATURE \_\_\_\_\_

NET AMOUNT
TENDERED
CHANGE
CHECK NO.



# SKB Rosemount Industrial Waste Facility 1925636

Shipping Manifest		1. Generator's US EPA ID No. (if any)		2. Page 1 of page(s)	
3. Generator's Name and Facility Address <b>St Paul Port Authority</b> <b>2200 Carpenter Ave E, St Paul, MN 55109</b>		Mailing Address			
4. Generator's Phone <b>651/204-6241</b>		Fax			
5. Transporter 1 Company Name		Phone:			
6. Transporter 2 Company Name		Phone:			
7. Designated Facility Name and Site Address <b>SKB Rosemount Industrial Waste Facility</b> <b>13425 Courthouse Blvd.</b> <b>Rosemount, MN 55068</b>		<b>651-438-1500</b>			
8. U.S. DOT Description (including Proper Shipping Name)		9. Containers		10. Total Quantity	11. Unit Wt/Vol
		No.	Type		
a. <b>Non Hazardous Industrial Waste</b> <b>(Mercury Contaminated Soil &lt;10mg/kg)</b> <b>Job # 23-6600 Jesse Wilcox</b>					
b.					
c.					
d.					
13. Additional Descriptions for Materials Listed Above (indicate waste stream Approval # below)		14. Special Handling Procedures for Wastes Listed Above			
a. MI <b>23-0134 - Mercury Contaminated Soil &lt;10mg/kg</b>					
b. MI					
c. MI					
d. MI					
15. Special Handling Instructions and Additional Information Emergency Contact:		SKB Use Only Load # _____ Scale Wt. _____ Tons/Yds. _____			
16. GENERATOR'S CERTIFICATION: I hereby declare that the contents of this consignment are fully and accurately described above by proper shipping name and are classified, packed, marked, and labeled, and are in all respects in proper condition for transport by highway according to applicable international and national government regulations.					
Printed/Typed Name <b>Agent for St Paul Port Authority</b>		Signature <i>[Signature]</i>		Month Day Year <b>09 27 23</b>	
17. Transporter 1 Acknowledged of Receipt of Materials					
Printed/Typed Name <i>[Signature]</i>		Signature <i>[Signature]</i>		Month Day Year <b>10 09 23</b>	
18. Transporter 2 Acknowledgement of Receipt of Materials					
Printed/Typed Name		Signature		Month Day Year	
19. Discrepancy Indication Space					
20. Facility Owner or Operator: Certification of receipt of non-hazardous materials covered by this Manifest except as noted in item 19.					
Printed/Typed Name		Signature <i>[Signature]</i>		Month Day Year <b>10 09 23</b>	

White - Return to Generator

Canary - Facility Copy

Pink - Transporter

Goldenrod - Generator Copy

DUPLICATE TICKET  
Industrial-Rosemont  
13425 Courthouse Blvd.  
Rosemont, MN 55068



197 CARL BOLANDER & SONS CO.  
251 STARKEY STREET  
ST. PAUL MN 55107

SITE		TICKET		GRID		WEIGHMASTER					
002		00854627		11		MIRANDA					
DATE IN		DATE OUT		TIME IN		TIME OUT		VEHICLE		ROLL OFF	
10/09/23		10/09/23		09:25		09:25		MJT50		23-0134	
REFERENCE						ORIGIN					
23-0134						VIN: YCA5225_MN_6AXLES					

SCALE 1 GROSS WT 69180 LB  
STORED TARE WT 30520 LB  
NET WEIGHT 38660 LB  
Inbound Ticket

QTY.	UNIT	DESCRIPTION	RATE	EXTENSION	FEE	TOTAL
19.33	TON	SOIL TON				

This facility will only accept non-hazardous industrial  
recyclables or construction, and demolition waste.

We will not accept any loads containing any  
non-approved wastes or hazardous waste.651-438-1500

Generator: ST PAUL PORT AUTHORITY-HEIGHTS

Address: 2200 Larpenteur Ave E

City/State St Paul, MN 55109

Manifest: 1925637

SIGNATURE \_\_\_\_\_

NET AMOUNT

TENDERED

CHANGE

CHECK NO.

DUPLICATE TICKET  
Industrial-Rosemont  
13425 Courthouse Blvd.  
Rosemont, MN 55068

197 CARL BOLANDER & SONS CO.  
251 STARKEY STREET  
ST. PAUL MN 55107

SITE		TICKET		GRID		WEIGHMASTER					
002		00854627		11		MIRANDA					
DATE IN		DATE OUT		TIME IN		TIME OUT		VEHICLE		ROLL OFF	
10/09/23		10/09/23		09:25		09:25		MJT50		23-0134	
REFERENCE						ORIGIN					
23-0134						VIN: YCA5225_MN_6AXLES					

SCALE 1 GROSS WT 69180 LB  
STORED TARE WT 30520 LB  
NET WEIGHT 38660 LB  
Inbound Ticket

QTY.	UNIT	DESCRIPTION	RATE	EXTENSION	FEE	TOTAL
19.33	TON	SOIL TON				

This facility will only accept non-hazardous industrial  
recyclables or construction, and demolition waste.

We will not accept any loads containing any  
non-approved wastes or hazardous waste.651-438-1500

Generator: ST PAUL PORT AUTHORITY-HEIGHTS

Address: 2200 Larpenteur Ave E

City/State St Paul, MN 55109

Manifest: 1925637

SIGNATURE \_\_\_\_\_

NET AMOUNT

TENDERED

CHANGE

CHECK NO.



# SKB Rosemount Industrial Waste Facility 1925637

Shipping Manifest		1. Generator's US EPA ID No. (if any)		2. Page 1 of page(s)	
3. Generator's Name and Facility Address <b>St Paul Port Authority</b> 2200 Larpenetue Ave E, St Paul, MN 55109		Mailing Address			
4. Generator's Phone <b>651/204-6241</b>		Fax			
5. Transporter 1 Company Name <i>M &amp; J</i>		Phone:			
6. Transporter 2 Company Name		Phone:			
7. Designated Facility Name and Site Address <b>SKB Rosemount Industrial Waste Facility</b> 13425 Courthouse Blvd. Rosemount, MN 55068		651-438-1500			
8. U.S. DOT Description (including Proper Shipping Name)		9. Containers		10. Total Quantity	11. Unit Wt/Vol
		No.	Type		
a. <b>Non Hazardous Industrial Waste</b> <b>(Mercury Contaminated Soil &lt;10mg/kg)</b> Job #23-6600 Jesse Wilcox					
b.					
c.					
d.					
13. Additional Descriptions for Materials Listed Above (Indicate waste stream Approval # below)		14. Special Handling Procedures for Wastes Listed Above			
a. MI <b>23-0134 - Mercury Contaminated Soil &lt;10mg/kg</b>					
b. MI					
c. MI					
d. MI					
15. Special Handling Instructions and Additional Information Emergency Contact:		SKB Use Only Load # _____ Scale Wt. _____ Tons/Yds. _____			
16. GENERATOR'S CERTIFICATION: I hereby declare that the contents of this consignment are fully and accurately described above by proper shipping name and are classified, packed, marked, and labeled, and are in all respects in proper condition for transport by highway according to applicable international and national government regulations.					
Printed/Typed Name <i>Agent for St Paul Port Authority</i>		Signature <i>[Signature]</i>		Month <i>09</i>	Day <i>27</i>
17. Transporter 1 Acknowledged of Receipt of Materials				Year <i>23</i>	
Printed/Typed Name <i>Callie Macenke</i>		Signature <i>[Signature]</i>		Month <i>10</i>	Day <i>09</i>
18. Transporter 2 Acknowledgement of Receipt of Materials				Year <i>23</i>	
Printed/Typed Name		Signature		Month	Day
19. Discrepancy Indication Space					
20. Facility Owner or Operator: Certification of receipt of non-hazardous materials covered by this Manifest except as noted in Item 19.					
Printed/Typed Name <i>[Signature]</i>		Signature <i>[Signature]</i>		Month <i>10</i>	Day <i>09</i>
				Year <i>23</i>	

GENERATOR

TRANSPORTER

FACILITY

White - Return to Generator

Canary - Facility Copy

Pink - Transporter

Goldenrod - Generator Copy



Industrial-Rosemont  
13425 Courthouse Blvd.  
Rosemount, MN 55068

197 CARL BOLANDER & SONS CO.  
251 STARKEY STREET  
ST. PAUL MN 55107



SITE		TICKET		GRID		WEIGHMASTER	
002		00854629		11		Christina W	
DATE IN		DATE OUT		TIME IN	TIME OUT	VEHICLE	ROLL OFF
10/09/23		10/09/23		09:26	09:26	MNT17	23-0134
REFERENCE				ORIGIN			
23-0134				VIN: YBV2773_MN_6AXLES			

SCALE 2 GROSS WT 59260 LB  
STORED TARE WT 26700 LB  
NET WEIGHT 32560 LB

Inbound Ticket

QTY.	UNIT	DESCRIPTION	RATE	EXTENSION	FEE	TOTAL
16.28	TON	SOIL TON				

This facility will only accept non-hazardous industrial  
recyclables or construction, and demolition waste.

We will not accept any loads containing any  
non-approved wastes or hazardous waste.651-438-1500

Generator: ST PAUL PORT AUTHORITY-HEIGHTS

Address: 2200 Larpenteur Ave E

City/State St Paul, MN 55109

Manifest: 1925638

SKB-WCI 4410

SIGNATURE \_\_\_\_\_

NET AMOUNT
TENDERED
CHANGE
CHECK NO.

Industrial-Rosemont  
13425 Courthouse Blvd.  
Rosemount, MN 55068

197 CARL BOLANDER & SONS CO.  
251 STARKEY STREET  
ST. PAUL MN 55107

SITE		TICKET		GRID		WEIGHMASTER	
002		00854629		11		Christina W	
DATE IN		DATE OUT		TIME IN	TIME OUT	VEHICLE	ROLL OFF
10/09/23		10/09/23		09:26	09:26	MNT17	23-0134
REFERENCE				ORIGIN			
23-0134				VIN: YBV2773_MN_6AXLES			

SCALE 2 GROSS WT 59260 LB  
STORED TARE WT 26700 LB  
NET WEIGHT 32560 LB

Inbound Ticket

QTY.	UNIT	DESCRIPTION	RATE	EXTENSION	FEE	TOTAL
16.28	TON	SOIL TON				

This facility will only accept non-hazardous industrial  
recyclables or construction, and demolition waste.

We will not accept any loads containing any  
non-approved wastes or hazardous waste.651-438-1500

Generator: ST PAUL PORT AUTHORITY-HEIGHTS

Address: 2200 Larpenteur Ave E

City/State St Paul, MN 55109

Manifest: 1925638

SKB-WCI 4410

SIGNATURE \_\_\_\_\_

NET AMOUNT
TENDERED
CHANGE
CHECK NO.



# SKB Rosemount Industrial Waste Facility 1925638

Shipping Manifest		1. Generator's US EPA ID No. (if any)		2. Page 1 of page(s)	
3. Generator's Name and Facility Address <b>St Paul Port Authority</b> <b>2200 Larpeur Ave E, St Paul, MN 55109</b>		Mailing Address			
4. Generator's Phone <b>651/204-6241</b>		Fax			
5. Transporter 1 Company Name <b>McGee Trucking</b>		Phone:			
6. Transporter 2 Company Name		Phone:			
7. Designated Facility Name and Site Address <b>SKB Rosemount Industrial Waste Facility</b> <b>13425 Courthouse Blvd.</b> <b>Rosemount, MN 55068</b>		<b>651-438-1500</b>			
8. U.S. DOT Description (including Proper Shipping Name)		9. Containers		10. Total Quantity	11. Unit Wt/Vol
		No.	Type		
a. <b>Non Hazardous Industrial Waste</b> <b>(Mercury Contaminated Soil &lt;10mg/kg)</b> <b>Job # 23-6600 Jesse Wilcox</b>					
b.					
c.					
d.					
13. Additional Descriptions for Materials Listed Above (indicate waste stream Approval # below)		14. Special Handling Procedures for Wastes Listed Above			
a. MI <b>23-0134 - Mercury Contaminated Soil &lt;10mg/kg</b>					
b. MI					
c. MI					
d. MI					
15. Special Handling Instructions and Additional Information Emergency Contact:		SKB Use Only Load # Scale Wt. Tons/Yds.			
16. GENERATOR'S CERTIFICATION: I hereby declare that the contents of this consignment are fully and accurately described above by proper shipping name and are classified, packed, marked, and labeled, and are in all respects in proper condition for transport by highway according to applicable international and national government regulations.					
Printed/Typed Name <b>Agent for St Paul Port Authority</b>		Signature <i>[Signature]</i>		Month <b>09</b>	Day <b>27</b>
17. Transporter 1 Acknowledged Receipt of Materials		Signature <i>[Signature]</i>		Month <b>10</b>	Day <b>09</b>
Printed/Typed Name <b>Nick B</b>		Signature <i>[Signature]</i>		Month <b>10</b>	Day <b>09</b>
18. Transporter 2 Acknowledgement of Receipt of Materials		Signature		Month	Day
Printed/Typed Name		Signature		Month	Day
19. Discrepancy Indication Space					
20. Facility Owner or Operator: Certification of receipt of non-hazardous materials covered by this Manifest except as noted in Item 19.					
Printed/Typed Name <i>[Signature]</i>		Signature <i>[Signature]</i>		Month <b>10</b>	Day <b>09</b>

White - Return to Generator

Pink - Transporter

Canary - Facility Copy

Goldenrod - Generator Copy

Industrial-Rosemont  
13425 Courthouse Blvd.  
Rosemount, MN 55068

197 CARL BOLANDER & SONS CO.  
251 STARKEY STREET  
ST. PAUL MN 55107



SITE	TICKET	GRID		WEIGHMASTER	
002	00854630	11		Christina W	
DATE IN	DATE OUT	TIME IN	TIME OUT	VEHICLE	ROLL OFF
10/09/23	10/09/23	09:28	09:28	RT33	23-0134
REFERENCE			ORIGIN		
23-0134			VIN: YCC7591_MN_4AXLES		

SCALE 2 GROSS WT 58700 LB  
STORED TARE WT 26670 LB  
NET WEIGHT 32030 LB

Inbound Ticket

QTY.	UNIT	DESCRIPTION	RATE	EXTENSION	FEE	TOTAL
16.02	TON	SOIL TON				

This facility will only accept non-hazardous industrial  
recyclables or construction, and demolition waste.

We will not accept any loads containing any  
non-approved wastes or hazardous waste.651-438-1500

Generator: ST PAUL PORT AUTHORITY-HEIGHTS

Address: 2200 Larpenteur Ave E

City/State St Paul, MN 55109

Manifest: 1925639

SKB-WCI 4410

SIGNATURE \_\_\_\_\_

NET AMOUNT
TENDERED
CHANGE
CHECK NO.

Industrial-Rosemont  
13425 Courthouse Blvd.  
Rosemount, MN 55068

197 CARL BOLANDER & SONS CO.  
251 STARKEY STREET  
ST. PAUL MN 55107

SITE	TICKET	GRID		WEIGHMASTER	
002	00854630	11		Christina W	
DATE IN	DATE OUT	TIME IN	TIME OUT	VEHICLE	ROLL OFF
10/09/23	10/09/23	09:28	09:28	RT33	23-0134
REFERENCE			ORIGIN		
23-0134			VIN: YCC7591_MN_4AXLES		

SCALE 2 GROSS WT 58700 LB  
STORED TARE WT 26670 LB  
NET WEIGHT 32030 LB

Inbound Ticket

QTY.	UNIT	DESCRIPTION	RATE	EXTENSION	FEE	TOTAL
16.02	TON	SOIL TON				

This facility will only accept non-hazardous industrial  
recyclables or construction, and demolition waste.

We will not accept any loads containing any  
non-approved wastes or hazardous waste.651-438-1500

Generator: ST PAUL PORT AUTHORITY-HEIGHTS

Address: 2200 Larpenteur Ave E

City/State St Paul, MN 55109

Manifest: 1925639

SKB-WCI 4410

SIGNATURE \_\_\_\_\_

NET AMOUNT
TENDERED
CHANGE
CHECK NO.



# SKB Rosemount Industrial Waste Facility 1925639

Shipping Manifest		1. Generator's US EPA ID No. (if any)		2. Page 1 of page(s)	
3. Generator's Name and Facility Address St Paul Port Authority 2200 Larpenet Ave E, St Paul, MN 55109		Mailing Address			
4. Generator's Phone 651/204-6241		Fax			
5. Transporter 1 Company Name PT Trucking		Phone:			
6. Transporter 2 Company Name		Phone:			
7. Designated Facility Name and Site Address SKB Rosemount Industrial Waste Facility 13425 Courthouse Blvd. Rosemount, MN 55068		651-438-1500			
8. U.S. DOT Description (including Proper Shipping Name)		9. Containers		10. Total Quantity	11. Unit Wt/Vol
		No.	Type		
a. Non Hazardous Industrial Waste (Mercury Contaminated Soil <10mg/kg) Job # 23-6600 Jesse Wilcox					
b.					
c.					
d.					
13. Additional Descriptions for Materials Listed Above (Indicate waste stream Approval # below)		14. Special Handling Procedures for Wastes Listed Above			
a. MI 23-0134 - Mercury Contaminated Soil <10mg/kg					
b. MI					
c. MI					
d. MI					
15. Special Handling Instructions and Additional Information Emergency Contact:		SKB Use Only Load # Scale Wt. Tons/Yds.			
16. GENERATOR'S CERTIFICATION: I hereby declare that the contents of this consignment are fully and accurately described above by proper shipping name and are classified, packed, marked, and labeled, and are in all respects in proper condition for transport by highway according to applicable international and national government regulations.					
Printed/Typed Name Agent for St Paul Port Authority		Signature [Signature]		Month Day Year 09/27/23	
17. Transporter 1 Acknowledged Receipt of Materials					
Printed/Typed Name Richard T. [Signature]		Signature [Signature]		Month Day Year 10/09/23	
18. Transporter 2 Acknowledgement of Receipt of Materials					
Printed/Typed Name		Signature		Month Day Year	
19. Discrepancy Indication Space					
20. Facility Owner or Operator: Certification of receipt of non-hazardous materials covered by this Manifest except as noted in Item 19					
Printed/Typed Name [Signature]		Signature [Signature]		Month Day Year 10/09/23	

White - Return to Generator

Pink - Transporter

Canary - Facility Copy

Goldenrod - Generator Copy

Industrial-Rosemont  
13425 Courthouse Blvd.  
Rosemount, MN 55068



197 CARL BOLANDER & SONS CO.  
251 STARKEY STREET  
ST. PAUL MN 55107

SITE		TICKET	GRID		WEIGHMASTER	
002		00854631	11		Christina W	
DATE IN	DATE OUT	TIME IN	TIME OUT	VEHICLE	ROLL OFF	
10/09/23	10/09/23	09:29	09:29	SK0L86	23-0134	
REFERENCE			ORIGIN			
23-0134			VIN: YCD3205_MN_5AXLES			

SCALE 2 GROSS WT 67840 LB  
STORED TARE WT 30400 LB  
NET WEIGHT 37440 LB

Inbound Ticket

QTY.	UNIT	DESCRIPTION	RATE	EXTENSION	FEE	TOTAL
18.72	TON	SOIL TON				

This facility will only accept non-hazardous industrial  
recyclables or construction, and demolition waste.  
We will not accept any loads containing any  
non-approved wastes or hazardous waste.651-438-1500

Generator: ST PAUL PORT AUTHORITY-HEIGHTS  
Address: 2200 Larpenteur Ave E  
City/State St Paul, MN 55109  
Manifest: 1925640  
SKB-WCI4410

SIGNATURE \_\_\_\_\_

NET AMOUNT
TENDERED
CHANGE
CHECK NO.

Industrial-Rosemont  
13425 Courthouse Blvd.  
Rosemount, MN 55068

197 CARL BOLANDER & SONS CO.  
251 STARKEY STREET  
ST. PAUL MN 55107

SITE		TICKET	GRID		WEIGHMASTER	
002		00854631	11		Christina W	
DATE IN	DATE OUT	TIME IN	TIME OUT	VEHICLE	ROLL OFF	
10/09/23	10/09/23	09:29	09:29	SK0L86	23-0134	
REFERENCE			ORIGIN			
23-0134			VIN: YCD3205_MN_5AXLES			

SCALE 2 GROSS WT 67840 LB  
STORED TARE WT 30400 LB  
NET WEIGHT 37440 LB

Inbound Ticket

QTY.	UNIT	DESCRIPTION	RATE	EXTENSION	FEE	TOTAL
18.72	TON	SOIL TON				

This facility will only accept non-hazardous industrial  
recyclables or construction, and demolition waste.  
We will not accept any loads containing any  
non-approved wastes or hazardous waste.651-438-1500

Generator: ST PAUL PORT AUTHORITY-HEIGHTS  
Address: 2200 Larpenteur Ave E  
City/State St Paul, MN 55109  
Manifest: 1925640  
SKB-WCI4410

SIGNATURE \_\_\_\_\_

NET AMOUNT
TENDERED
CHANGE
CHECK NO.



# SKB Rosemount Industrial Waste Facility 1925640

Shipping Manifest		1. Generator's US EPA ID No. (if any)		2. Page 1 of page(s)	
3. Generator's Name and Facility Address <b>St Paul Port Authority</b> 2200 Larpeur Ave E, St Paul, MN 55109		Mailing Address			
4. Generator's Phone 651/204-6241		Fax			
5. Transporter 1 Company Name <b>SKO1</b>		Phone: 651-528-2441			
6. Transporter 2 Company Name		Phone:			
7. Designated Facility Name and Site Address <b>SKB Rosemount Industrial Waste Facility</b> 13425 Courthouse Blvd. Rosemount, MN 55068		651-438-1500			
8. U.S. DOT Description (including Proper Shipping Name)		9. Containers		10. Total Quantity	11. Unit Wt/Vol
		No.	Type		
a. <b>Non Hazardous Industrial Waste</b> <b>(Mercury Contaminated Soil &lt;10mg/kg)</b> <b>Job # 21-6600 Jesse Wilcox</b>					
b.					
c.					
d.					
13. Additional Descriptions for Materials Listed Above (indicate waste stream Approval # below)		14. Special Handling Procedures for Wastes Listed Above			
a. MI 23-0134 - Mercury Contaminated Soil <10mg/kg					
b. MI					
c. MI					
d. MI					
15. Special Handling Instructions and Additional Information Emergency Contact:		SKB Use Only Load # _____ Scale Wt. _____ Tons/Yds. _____			
16. GENERATOR'S CERTIFICATION: I hereby declare that the contents of this consignment are fully and accurately described above by proper shipping name and are classified, packed, marked, and labeled, and are in all respects in proper condition for transport by highway according to applicable international and national government regulations.					
Printed/Typed Name <b>Brian Agent for St Paul</b>		Signature <i>[Signature]</i>		Month <b>08</b>	Day <b>27</b>
17. Transporter 1 Acknowledged Receipt of Materials				Year <b>2003</b>	
Printed/Typed Name <b>Mike Sellen</b>		Signature <i>[Signature]</i>		Month <b>10</b>	Day <b>09</b>
18. Transporter 2 Acknowledgement of Receipt of Materials				Year <b>2003</b>	
Printed/Typed Name		Signature		Month	Day
19. Discrepancy Indication Space					
20. Facility Owner or Operator: Certification of receipt of non-hazardous materials covered by this Manifest except as noted in Item 19.					
Printed/Typed Name <i>[Signature]</i>		Signature <i>[Signature]</i>		Month <b>10</b>	Day <b>09</b>
				Year <b>2003</b>	

White - Return to Generator

Pink - Transporter

Canary - Facility Copy

Goldenrod - Generator Copy

Industrial-Rosemont  
13425 Courthouse Blvd.  
Rosemount, MN 55068



197 CARL BOLANDER & SONS CO.  
251 STARKEY STREET  
ST. PAUL MN 55107

SITE		TICKET		GRID		WEIGHMASTER	
002		00854634		11		Christina W	
DATE IN	DATE OUT	TIME IN	TIME OUT	VEHICLE	ROLL OFF		
10/09/23	10/09/23	09:31	09:31	MJT51	23-0134		
REFERENCE				ORIGIN			
23-0134				VIN: YCA5224_MN_6AXLES			

SCALE 2 GROSS WT 70260 LB  
STORED TARE WT 30800 LB  
NET WEIGHT 39460 LB

Inbound Ticket

QTY.	UNIT	DESCRIPTION	RATE	EXTENSION	FEE	TOTAL
19.73	TON	SOIL TON				

This facility will only accept non-hazardous industrial  
recyclables or construction, and demolition waste.

We will not accept any loads containing any  
non-approved wastes or hazardous waste.651-438-1500

Generator: ST PAUL PORT AUTHORITY-HEIGHTS

Address: 2200 Larpenteur Ave E

City/State St Paul, MN 55109

Manifest: 1925642

SKB-WC14410

SIGNATURE \_\_\_\_\_

NET AMOUNT
TENDERED
CHANGE
CHECK NO.

Industrial-Rosemont  
13425 Courthouse Blvd.  
Rosemount, MN 55068

197 CARL BOLANDER & SONS CO.  
251 STARKEY STREET  
ST. PAUL MN 55107

SITE		TICKET		GRID		WEIGHMASTER	
002		00854634		11		Christina W	
DATE IN	DATE OUT	TIME IN	TIME OUT	VEHICLE	ROLL OFF		
10/09/23	10/09/23	09:31	09:31	MJT51	23-0134		
REFERENCE				ORIGIN			
23-0134				VIN: YCA5224_MN_6AXLES			

SCALE 2 GROSS WT 70260 LB  
STORED TARE WT 30800 LB  
NET WEIGHT 39460 LB

Inbound Ticket

QTY.	UNIT	DESCRIPTION	RATE	EXTENSION	FEE	TOTAL
19.73	TON	SOIL TON				

This facility will only accept non-hazardous industrial  
recyclables or construction, and demolition waste.

We will not accept any loads containing any  
non-approved wastes or hazardous waste.651-438-1500

Generator: ST PAUL PORT AUTHORITY-HEIGHTS

Address: 2200 Larpenteur Ave E

City/State St Paul, MN 55109

Manifest: 1925642

SKB-WC14410

SIGNATURE \_\_\_\_\_

NET AMOUNT
TENDERED
CHANGE
CHECK NO.



# SKB Rosemount Industrial Waste Facility 1925642

Shipping Manifest		1. Generator's US EPA ID No. (if any)		2. Page 1 of page(s)	
3. Generator's Name and Facility Address St Paul Port Authority 2200 Larpenaur Ave E, St Paul, MN 55109		Mailing Address			
4. Generator's Phone 651/204-6241		Fax			
5. Transporter 1 Company Name		Phone:			
6. Transporter 2 Company Name		Phone:			
7. Designated Facility Name and Site Address		SKB Rosemount Industrial Waste Facility 13425 Courthouse Blvd. Rosemount, MN 55068 651-438-1500			
8. U.S. DOT Description (including Proper Shipping Name)		9. Containers		10. Total Quantity	11. Unit Wt/Vol
		No.	Type		
a. Non Hazardous Industrial Waste (Mercury Contaminated Soil <10mg/kg) Job # 23-6600 Jesse Wilcox					
b.					
c.					
d.					
13. Additional Descriptions for Materials Listed Above (Indicate waste stream Approval # below)		14. Special Handling Procedures for Wastes Listed Above			
a. MI 23-0134 - Mercury Contaminated Soil <10mg/kg					
b. MI					
c. MI					
d. MI					
15. Special Handling Instructions and Additional Information		SKB Use Only			
Emergency Contact:		Load #			
		Scale Wt.			
		Tons/Yds.			
16. GENERATOR'S CERTIFICATION: I hereby declare that the contents of this consignment are fully and accurately described above by proper shipping name and are classified, packed, marked, and labeled, and are in all respects in proper condition for transport by highway according to applicable international and national government regulations.					
Printed/Typed Name		Signature		Month	Day
Agent for St Paul Port Authority		[Signature]		6	27
17. Transporter 1 Acknowledged of Receipt of Materials					
Printed/Typed Name		Signature		Month	Day
				10	23
18. Transporter 2 Acknowledgement of Receipt of Materials					
Printed/Typed Name		Signature		Month	Day
19. Discrepancy Indication Space					
20. Facility Owner or Operator: Certification of receipt of non-hazardous materials covered by this Manifest except as noted in Item 19.					
Printed/Typed Name		Signature		Month	Day
				10	23

White - Return to Generator

Canary - Facility Copy

Pink - Transporter

Goldenrod - Generator Copy



Industrial-Rosemont  
13425 Courthouse Blvd.  
Rosemount, MN 55068



197 CARL BOLANDER & SONS CO.  
251 STARKEY STREET  
ST. PAUL MN 55107

SITE	TICKET	GRID		WEIGHMASTER	
002	00854637	11		Christina W	
DATE IN	DATE OUT	TIME IN	TIME OUT	VEHICLE	ROLL OFF
10/09/23	10/09/23	09:33	09:33	K3T77	23-0134
REFERENCE		ORIGIN			
23-0134		VIN: YBN5122_MN_4AXLES			

SCALE 2 GROSS WT 61080 LB Inbound Ticket  
STORED TARE WT 29340 LB  
NET WEIGHT 31740 LB

QTY.	UNIT	DESCRIPTION	RATE	EXTENSION	FEE	TOTAL
15.87	TON	SOIL TON				

This facility will only accept non-hazardous industrial  
recyclables or construction, and demolition waste.

We will not accept any loads containing any  
non-approved wastes or hazardous waste.651-438-1500

Generator: ST PAUL PORT AUTHORITY-HEIGHTS

Address: 2200 Larpenteur Ave E

City/State: St Paul, MN 55109

Manifest: 1925641

SKB-WCI 4410

SIGNATURE \_\_\_\_\_

NET AMOUNT
TENDERED
CHANGE
CHECK NO.

Industrial-Rosemont  
13425 Courthouse Blvd.  
Rosemount, MN 55068

197 CARL BOLANDER & SONS CO.  
251 STARKEY STREET  
ST. PAUL MN 55107

SITE	TICKET	GRID		WEIGHMASTER	
002	00854637	11		Christina W	
DATE IN	DATE OUT	TIME IN	TIME OUT	VEHICLE	ROLL OFF
10/09/23	10/09/23	09:33	09:33	K3T77	23-0134
REFERENCE		ORIGIN			
23-0134		VIN: YBN5122_MN_4AXLES			

SCALE 2 GROSS WT 61080 LB Inbound Ticket  
STORED TARE WT 29340 LB  
NET WEIGHT 31740 LB

QTY.	UNIT	DESCRIPTION	RATE	EXTENSION	FEE	TOTAL
15.87	TON	SOIL TON				

This facility will only accept non-hazardous industrial  
recyclables or construction, and demolition waste.

We will not accept any loads containing any  
non-approved wastes or hazardous waste.651-438-1500

Generator: ST PAUL PORT AUTHORITY-HEIGHTS

Address: 2200 Larpenteur Ave E

City/State: St Paul, MN 55109

Manifest: 1925641

SKB-WCI 4410

SIGNATURE \_\_\_\_\_

NET AMOUNT
TENDERED
CHANGE
CHECK NO.



# SKB Rosemount Industrial Waste Facility 1925641

Shipping Manifest		1. Generator's US EPA ID No. (if any)		2. Page 1 of page(s)	
3. Generator's Name and Facility Address St Paul Port Authority 2200 Larpeur Ave E, St Paul, MN 55109		Mailing Address			
4. Generator's Phone 651/204-6241		Fax			
5. Transporter 1 Company Name K-3 Trucking		Phone:			
6. Transporter 2 Company Name		Phone:			
7. Designated Facility Name and Site Address SKB Rosemount Industrial Waste Facility 13425 Courthouse Blvd. Rosemount, MN 55068		651-438-1500			
8. U.S. DOT Description (including Proper Shipping Name)		9. Containers		10. Total Quantity	11. Unit Wt/Vol
		No.	Type		
a. Non Hazardous Industrial Waste (Mercury Contaminated Soil <10mg/kg) Job # 23-6600 Jesse Wilcox					
b.					
c.					
d.					
13. Additional Descriptions for Materials Listed Above (indicate waste stream Approval # below) a. MI 23-0134 - Mercury Contaminated Soil <10mg/kg b. MI c. MI d. MI		14. Special Handling Procedures for Wastes Listed Above			
15. Special Handling Instructions and Additional Information Emergency Contact:		SKB Use Only Load # Scale Wt. Tons/Yds.			
16. GENERATOR'S CERTIFICATION: I hereby declare that the contents of this consignment are fully and accurately described above by proper shipping name and are classified, packed, marked, and labeled, and are in all respects in proper condition for transport by highway according to applicable international and national government regulations.					
Printed/Typed Name Agent for St Paul Port Authority		Signature <i>[Signature]</i>		Month Day Year 10 9 27 23	
17. Transporter 1 Acknowledged Receipt of Materials					
Printed/Typed Name Roger Weeks		Signature <i>[Signature]</i>		Month Day Year 10 03 23	
18. Transporter 2 Acknowledgement of Receipt of Materials					
Printed/Typed Name		Signature		Month Day Year	
19. Discrepancy Indication Space					
20. Facility Owner or Operator: Certification of receipt of non-hazardous materials covered by this Manifest except as noted in Item 19.					
Printed/Typed Name <i>[Signature]</i>		Signature <i>[Signature]</i>		Month Day Year 10 20 23	

White - Return to Generator

Pink - Transporter

Canary - Facility Copy

Goldenrod - Generator Copy

Industrial-Rosemont  
13425 Courthouse Blvd.  
Rosemount, MN 55068



197 CARL BOLANDER & SONS CO.  
251 STARKEY STREET  
ST. PAUL MN 55107

SITE		TICKET		GRID		WEIGHMASTER					
002		00854639		11		Christina W					
DATE IN		DATE OUT		TIME IN		TIME OUT		VEHICLE		ROLL OFF	
10/09/23		10/09/23		09:34		09:34		MJT47		23-0134	
REFERENCE						ORIGIN					
23-0134						VIN: YCA3322_MN_5AXLES					

SCALE 2 GROSS WT 67120 LB  
STORED TARE WT 30440 LB  
NET WEIGHT 36680 LB

Inbound Ticket

QTY.	UNIT	DESCRIPTION	RATE	EXTENSION	FEE	TOTAL
18.34	TON	SOIL TON				

This facility will only accept non-hazardous industrial  
recyclables or construction, and demolition waste.

We will not accept any loads containing any  
non-approved wastes or hazardous waste.651-438-1500

Generator: ST PAUL PORT AUTHORITY-HEIGHTS

Address: 2200 Larpenteur Ave E

City/State St Paul, MN 55109

Manifest: 1925643  
SKB-WCI 4410

SIGNATURE \_\_\_\_\_

NET AMOUNT
TENDERED
CHANGE
CHECK NO.

Industrial-Rosemont  
13425 Courthouse Blvd.  
Rosemount, MN 55068

197 CARL BOLANDER & SONS CO.  
251 STARKEY STREET  
ST. PAUL MN 55107

SITE		TICKET		GRID		WEIGHMASTER					
002		00854639		11		Christina W					
DATE IN		DATE OUT		TIME IN		TIME OUT		VEHICLE		ROLL OFF	
10/09/23		10/09/23		09:34		09:34		MJT47		23-0134	
REFERENCE						ORIGIN					
23-0134						VIN: YCA3322_MN_5AXLES					

SCALE 2 GROSS WT 67120 LB  
STORED TARE WT 30440 LB  
NET WEIGHT 36680 LB

Inbound Ticket

QTY.	UNIT	DESCRIPTION	RATE	EXTENSION	FEE	TOTAL
18.34	TON	SOIL TON				

This facility will only accept non-hazardous industrial  
recyclables or construction, and demolition waste.

We will not accept any loads containing any  
non-approved wastes or hazardous waste.651-438-1500

Generator: ST PAUL PORT AUTHORITY-HEIGHTS

Address: 2200 Larpenteur Ave E

City/State St Paul, MN 55109

Manifest: 1925643  
SKB-WCI 4410

SIGNATURE \_\_\_\_\_

NET AMOUNT
TENDERED
CHANGE
CHECK NO.



# SKB Rosemount Industrial Waste Facility 1925643

Shipping Manifest		1. Generator's US EPA ID No. (if any)		2. Page 1 of page(s)	
3. Generator's Name and Facility Address <b>St Paul Port Authority</b> <b>2200 Carpenter Ave E, St Paul, MN 55109</b>		Mailing Address			
4. Generator's Phone <b>651/204-6241</b>		Fax			
5. Transporter 1 Company Name		Phone:			
6. Transporter 2 Company Name		Phone:			
7. Designated Facility Name and Site Address		<b>SKB Rosemount Industrial Waste Facility</b> <b>13425 Courthouse Blvd.</b> <b>Rosemount, MN 55068</b> <b>651-438-1500</b>			
8. U.S. DOT Description (Including Proper Shipping Name)		9. Containers		10. Total Quantity	11. Unit Wt/Vol
		No.	Type		
a. <b>Non Hazardous Industrial Waste</b> <b>(Mercury Contaminated Soil &lt;10mg/kg)</b> <b>Job #23-6600 Jesse Wilcox</b>					
b.					
c.					
d.					
13. Additional Descriptions for Materials Listed Above (Indicate waste stream Approval # below)		14. Special Handling Procedures for Wastes Listed Above			
a. MI <b>23-0134 - Mercury Contaminated Soil &lt;10mg/kg</b>					
b. MI					
c. MI					
d. MI					
15. Special Handling Instructions and Additional Information		SKB Use Only			
Emergency Contact:		Load # _____			
		Scale Wt. _____			
		Tons/Yds. _____			
16. GENERATOR'S CERTIFICATION: I hereby declare that the contents of this consignment are fully and accurately described above by proper shipping name and are classified, packed, marked, and labeled, and are in all respects in proper condition for transport by highway according to applicable international and national government regulations.					
Printed/Typed Name		Signature		Month	Day Year
<b>Agent for St Paul Port Authority</b>				<b>08</b>	<b>27</b> <b>23</b>
17. Transporter 1 Acknowledged of Receipt of Materials		Signature		Month	Day Year
Printed/Typed Name		Signature		Month	Day Year
<b>Alexi Maestri</b>				<b>10</b>	<b>09</b> <b>23</b>
18. Transporter 2 Acknowledgement of Receipt of Materials		Signature		Month	Day Year
Printed/Typed Name		Signature		Month	Day Year
19. Discrepancy Indication Space					
20. Facility Owner or Operator: Certification of receipt of non-hazardous materials covered by this Manifest except as noted in Item 19.					
Printed/Typed Name		Signature		Month	Day Year
				<b>10</b>	<b>09</b> <b>23</b>

White - Return to Generator

Canary - Facility Copy

Pink - Transporter

Goldenrod - Generator Copy

Industrial-Rosemont  
13425 Courthouse Blvd.  
Rosemont, MN 55068



197 CARL BOLANDER & SONS CO.  
251 STARKEY STREET  
ST. PAUL MN 55107

SITE	TICKET	GRID		WEIGHMASTER	
002	00854640	11		Christina W	
DATE IN	DATE OUT	TIME IN	TIME OUT	VEHICLE	ROLL OFF
10/09/23	10/09/23	09:35	09:35	MJT41	23-0134
REFERENCE			ORIGIN		
23-0134			VIN: YBX5421_MN_6AXLES		

SCALE 2 GROSS WT 68720 LB Inbound Ticket  
STORED TARE WT 29420 LB  
NET WEIGHT 39300 LB

QTY.	UNIT	DESCRIPTION	RATE	EXTENSION	FEE	TOTAL
19.65	TON	SOIL TON				

This facility will only accept non-hazardous industrial  
recyclables or construction, and demolition waste.

We will not accept any loads containing any  
non-approved wastes or hazardous waste.651-438-1500

Generator: ST PAUL PORT AUTHORITY-HEIGHTS

Address: 2200 Larpenteur Ave E

City/State: St Paul, MN 55109

Manifest: 1925644

SKB-WCI 4410

SIGNATURE \_\_\_\_\_

NET AMOUNT

TENDERED

CHANGE

CHECK NO.

Industrial-Rosemont  
13425 Courthouse Blvd.  
Rosemont, MN 55068

197 CARL BOLANDER & SONS CO.  
251 STARKEY STREET  
ST. PAUL MN 55107

SITE	TICKET	GRID		WEIGHMASTER	
002	00854640	11		Christina W	
DATE IN	DATE OUT	TIME IN	TIME OUT	VEHICLE	ROLL OFF
10/09/23	10/09/23	09:35	09:35	MJT41	23-0134
REFERENCE			ORIGIN		
23-0134			VIN: YBX5421_MN_6AXLES		

SCALE 2 GROSS WT 68720 LB Inbound Ticket  
STORED TARE WT 29420 LB  
NET WEIGHT 39300 LB

QTY.	UNIT	DESCRIPTION	RATE	EXTENSION	FEE	TOTAL
19.65	TON	SOIL TON				

This facility will only accept non-hazardous industrial  
recyclables or construction, and demolition waste.

We will not accept any loads containing any  
non-approved wastes or hazardous waste.651-438-1500

Generator: ST PAUL PORT AUTHORITY-HEIGHTS

Address: 2200 Larpenteur Ave E

City/State: St Paul, MN 55109

Manifest: 1925644

SKB-WCI 4410

SIGNATURE \_\_\_\_\_

NET AMOUNT

TENDERED

CHANGE

CHECK NO.



# SKB Rosemount Industrial Waste Facility 1925644

Shipping Manifest		1. Generator's US EPA ID No. (if any)		2. Page 1 of page(s)	
3. Generator's Name and Facility Address <b>St Paul Port Authority</b> 2200 Larpeur Ave E, St Paul, MN 55109		Mailing Address			
4. Generator's Phone <b>651/204-6241</b>		Fax			
5. Transporter 1 Company Name		Phone:			
6. Transporter 2 Company Name		Phone:			
7. Designated Facility Name and Site Address		SKB Rosemount Industrial Waste Facility 13425 Courthouse Blvd. Rosemount, MN 55068 651-438-1500			
8. U.S. DOT Description (including Proper Shipping Name)		9. Containers		10. Total Quantity	11. Unit Wt/Vol
		No.	Type		
a. <b>Non Hazardous Industrial Waste (Mercury Contaminated Soil &lt;10mg/kg)</b> <b>Job # 23-6660 Jesse Wilcox</b>					
b.					
c.					
d.					
13. Additional Descriptions for Materials Listed Above (indicate waste stream Approval # below)		14. Special Handling Procedures for Wastes Listed Above			
a. MI <b>23-0134 - Mercury Contaminated Soil &lt;10mg/kg</b>					
b. MI					
c. MI					
d. MI					
15. Special Handling Instructions and Additional Information		SKB Use Only			
Emergency Contact:		Load #			
		Scale Wt.			
		Tons/Yds.			
16. GENERATOR'S CERTIFICATION: I hereby declare that the contents of this consignment are fully and accurately described above by proper shipping name and are classified, packed, marked, and labeled, and are in all respects in proper condition for transport by highway according to applicable international and national government regulations.					
Printed/Typed Name		Signature		Month	Day
<b>Azart for St Paul Port Authority</b>				<b>09</b>	<b>27</b>
17. Transporter 1 Acknowledged of Receipt of Materials		Signature		Month	Day
				<b>10</b>	<b>09</b>
18. Transporter 2 Acknowledgement of Receipt of Materials		Signature		Month	Day
19. Discrepancy Indication Space					
20. Facility Owner or Operator: Certification of receipt of non-hazardous materials covered by this Manifest except as noted in Item 19.					
Printed/Typed Name		Signature		Month	Day
				<b>10</b>	<b>09</b>

White - Return to Generator

Pink - Transporter

Canary - Facility Copy

Goldenrod - Generator Copy

Industrial-Rosemont  
13425 Courthouse Blvd.  
Rosemount, MN 55068



197 CARL BOLANDER & SONS CO.  
251 STARKEY STREET  
ST. PAUL MN 55107

SITE		TICKET		GRID		WEIGHMASTER					
002		00854642		11		Christina W					
DATE IN		DATE OUT		TIME IN		TIME OUT		VEHICLE		ROLL OFF	
10/09/23		10/09/23		09:36		09:36		VTE040		23-0134	
REFERENCE						ORIGIN					
23-0134						VIN: YBV7960_MN_5AXLES-1					

SCALE 2 GROSS WT 67200 LB  
STORED TARE WT 29200 LB  
NET WEIGHT 38000 LB  
Inbound Ticket

QTY.	UNIT	DESCRIPTION	RATE	EXTENSION	FEE	TOTAL
19.00	TON	SOIL TON				

This facility will only accept non-hazardous industrial  
recyclables or construction, and demolition waste.

We will not accept any loads containing any  
non-approved wastes or hazardous waste.651-438-1500

Generator: ST PAUL PORT AUTHORITY-HEIGHTS

Address: 2200 Larpenteur Ave E

City/State: St Paul, MN 55109

Manifest: 1925645

SKB-WCI4410

SIGNATURE \_\_\_\_\_

NET AMOUNT
TENDERED
CHANGE
CHECK NO.

Industrial-Rosemont  
13425 Courthouse Blvd.  
Rosemount, MN 55068

197 CARL BOLANDER & SONS CO.  
251 STARKEY STREET  
ST. PAUL MN 55107

SITE		TICKET		GRID		WEIGHMASTER					
002		00854642		11		Christina W					
DATE IN		DATE OUT		TIME IN		TIME OUT		VEHICLE		ROLL OFF	
10/09/23		10/09/23		09:36		09:36		VTE040		23-0134	
REFERENCE						ORIGIN					
23-0134						VIN: YBV7960_MN_5AXLES-1					

SCALE 2 GROSS WT 67200 LB  
STORED TARE WT 29200 LB  
NET WEIGHT 38000 LB  
Inbound Ticket

QTY.	UNIT	DESCRIPTION	RATE	EXTENSION	FEE	TOTAL
19.00	TON	SOIL TON				

This facility will only accept non-hazardous industrial  
recyclables or construction, and demolition waste.

We will not accept any loads containing any  
non-approved wastes or hazardous waste.651-438-1500

Generator: ST PAUL PORT AUTHORITY-HEIGHTS

Address: 2200 Larpenteur Ave E

City/State: St Paul, MN 55109

Manifest: 1925645

SKB-WCI4410

SIGNATURE \_\_\_\_\_

NET AMOUNT
TENDERED
CHANGE
CHECK NO.



# SKB Rosemount Industrial Waste Facility 1925645

Shipping Manifest		1. Generator's US EPA ID No. (if any)		2. Page 1 of page(s)	
3. Generator's Name and Facility Address <b>St Paul Port Authority</b> <b>2200 Larpenaur Ave E, St Paul, MN 55109</b>		Mailing Address			
4. Generator's Phone <b>651/204-6241</b>		Fax			
5. Transporter 1 Company Name <b>VT8E</b>		Phone:			
6. Transporter 2 Company Name		Phone:			
7. Designated Facility Name and Site Address <b>SKB Rosemount Industrial Waste Facility</b> <b>13425 Courthouse Blvd.</b> <b>Rosemount, MN 55068</b>		<b>651-438-1500</b>			
8. U.S. DOT Description (including Proper Shipping Name)		9. Containers		10. Total Quantity	11. Unit Wt/Vol
		No.	Type		
a. <b>Non Hazardous Industrial Waste</b> <b>(Mercury Contaminated Soil &lt;10mg/kg)</b> <b>Job # 23-6600 Jesse Wilcox</b>					
b.					
c.					
d.					
13. Additional Descriptions for Materials Listed Above (Indicate waste stream Approval # below)		14. Special Handling Procedures for Wastes Listed Above			
a. MI <b>23-0134 - Mercury Contaminated Soil &lt;10mg/kg</b>					
b. MI					
c. MI					
d. MI					
15. Special Handling Instructions and Additional Information Emergency Contact:		SKB Use Only Load # _____ Scale Wt. _____ Tons/Yds. _____			
16. GENERATOR'S CERTIFICATION: I hereby declare that the contents of this consignment are fully and accurately described above by proper shipping name and are classified, packed, marked, and labeled, and are in all respects in proper condition for transport by highway according to applicable international and national government regulations.					
Printed/Typed Name <b>Agent for St Paul Port Authority</b>		Signature 		Month Day Year <b>09 27 23</b>	
17. Transporter 1 Acknowledged of Receipt of Materials					
Printed/Typed Name <b>George Narvaez</b>		Signature 		Month Day Year <b>10 09 23</b>	
18. Transporter 2 Acknowledgement of Receipt of Materials					
Printed/Typed Name		Signature		Month Day Year	
19. Discrepancy Indication Space					
20. Facility Owner or Operator: Certification of receipt of non-hazardous materials covered by this Manifest except as noted in Item 19.					
Printed/Typed Name 		Signature 		Month Day Year 	

White - Return to Generator

Pink - Transporter

Canary - Facility Copy

Goldenrod - Generator Copy



Industrial-Rosemont  
13425 Courthouse Blvd.  
Rosemount, MN 55068



197 CARL BOLANDER & SONS CO.  
251 STARKEY STREET  
ST. PAUL MN 55107

SITE		TICKET		GRID		WEIGHMASTER	
002		00854643		11		Lisa Dean	
DATE IN		DATE OUT		TIME IN		TIME OUT	
10/09/23		10/09/23		09:37		09:37	
REFERENCE				VEHICLE			
23-0134				GALVEZ124			
ORIGIN				ROLL OFF			
VIN: YBV9949 _MN_ 3 AXLES				23-0134			

SCALE 1 GROSS WT 64120 LB  
STORED TARE WT 28400 LB  
NET WEIGHT 35720 LB  
Inbound Ticket

QTY.	UNIT	DESCRIPTION	RATE	EXTENSION	FEE	TOTAL
17.86	TON	SOIL TON				

This facility will only accept non-hazardous industrial  
recyclables or construction, and demolition waste.

We will not accept any loads containing any  
non-approved wastes or hazardous waste.651-438-1500

Generator: ST PAUL PORT AUTHORITY-HEIGHTS

Address: 2200 Larpenteur Ave E

City/State St Paul, MN 55109

Manifest: 1925647

SIGNATURE \_\_\_\_\_

NET AMOUNT
TENDERED
CHANGE
CHECK NO.

Industrial-Rosemont  
13425 Courthouse Blvd.  
Rosemount, MN 55068

197 CARL BOLANDER & SONS CO.  
251 STARKEY STREET  
ST. PAUL MN 55107

SITE		TICKET		GRID		WEIGHMASTER	
002		00854643		11		Lisa Dean	
DATE IN		DATE OUT		TIME IN		TIME OUT	
10/09/23		10/09/23		09:37		09:37	
REFERENCE				VEHICLE			
23-0134				GALVEZ124			
ORIGIN				ROLL OFF			
VIN: YBV9949 _MN_ 3 AXLES				23-0134			

SCALE 1 GROSS WT 64120 LB  
STORED TARE WT 28400 LB  
NET WEIGHT 35720 LB  
Inbound Ticket

QTY.	UNIT	DESCRIPTION	RATE	EXTENSION	FEE	TOTAL
17.86	TON	SOIL TON				

This facility will only accept non-hazardous industrial  
recyclables or construction, and demolition waste.

We will not accept any loads containing any  
non-approved wastes or hazardous waste.651-438-1500

Generator: ST PAUL PORT AUTHORITY-HEIGHTS

Address: 2200 Larpenteur Ave E

City/State St Paul, MN 55109

Manifest: 1925647

SIGNATURE \_\_\_\_\_

NET AMOUNT
TENDERED
CHANGE
CHECK NO.



# SKB Rosemount Industrial Waste Facility 1925647

Shipping Manifest		1. Generator's US EPA ID No. (if any)		2. Page 1 of page(s)	
3. Generator's Name and Facility Address St Paul Port Authority 2200 Larpeur Ave E, St Paul, MN 55109		Mailing Address			
4. Generator's Phone 651/204-6241		Fax			
5. Transporter 1 Company Name		Phone:			
6. Transporter 2 Company Name		Phone:			
7. Designated Facility Name and Site Address		SKB Rosemount Industrial Waste Facility 13425 Courthouse Blvd. Rosemount, MN 55068 651-438-1500			
8. U.S. DOT Description (including Proper Shipping Name)		9. Containers		10. Total Quantity	11. Unit Wt/Vol
		No.	Type		
a. Non Hazardous Industrial Waste (Mercury Contaminated Soil <10mg/kg) Job # 23-6600 Jesse Wilcox					
b.					
c.					
d.					
13. Additional Descriptions for Materials Listed Above (Indicate waste stream Approval # below)		14. Special Handling Procedures for Wastes Listed Above			
a. MI 23-0134 - Mercury Contaminated Soil <10mg/kg					
b. MI					
c. MI					
d. MI					
15. Special Handling Instructions and Additional Information		SKB Use Only			
Emergency Contact:		Load #			
		Scale Wt.			
		Tons/Yds.			
16. GENERATOR'S CERTIFICATION: I hereby declare that the contents of this consignment are fully and accurately described above by proper shipping name and are classified, packed, marked, and labeled, and are in all respects in proper condition for transport by highway according to applicable international and national government regulations.					
Printed/Typed Name		Signature		Month	Day Year
Agent for St Paul Port Authority		[Signature]		09	27 23
17. Transporter 1 Acknowledged of Receipt of Materials					
Printed/Typed Name		Signature		Month	Day Year
Sander Gabez		[Signature]		10	09 23
18. Transporter 2 Acknowledgement of Receipt of Materials					
Printed/Typed Name		Signature		Month	Day Year
19. Discrepancy Indication Space					
20. Facility Owner or Operator: Certification of receipt of non-hazardous materials covered by this Manifest except as noted in Item 19.					
Printed/Typed Name		Signature		Month	Day Year
		[Signature]		10	09 23

White - Return to Generator

Canary - Facility Copy

Pink - Transporter

Goldenrod - Generator Copy

Industrial-Rosemont  
13425 Courthouse Blvd.  
Rosemount, MN 55068

197 CARL BOLANDER & SONS CO.  
251 STARKEY STREET  
ST. PAUL MN 55107



SITE	TICKET	GRID		WEIGHMASTER	
002	00854644	11		Christina W	
DATE IN	DATE OUT	TIME IN	TIME OUT	VEHICLE	ROLL OFF
10/09/23	10/09/23	09:37	09:37	VTE059	23-0134
REFERENCE			ORIGIN		
23-0134			VIN: YBV3881_MN_5AXLES-2		

SCALE 2 GROSS WT 61000 LB  
STORED TARE WT 25560 LB  
NET WEIGHT 35440 LB

Inbound Ticket

QTY.	UNIT	DESCRIPTION	RATE	EXTENSION	FEE	TOTAL
17.72	TON	SOIL TON				

This facility will only accept non-hazardous industrial  
recyclables or construction, and demolition waste.

We will not accept any loads containing any  
non-approved wastes or hazardous waste.651-438-1500

Generator: ST PAUL PORT AUTHORITY-HEIGHTS

Address: 2200 Larpenteur Ave E

City/State St Paul, MN 55109

Manifest: 1925648

SKB-WCI 4410

SIGNATURE \_\_\_\_\_

NET AMOUNT
TENDERED
CHANGE
CHECK NO.

Industrial-Rosemont  
13425 Courthouse Blvd.  
Rosemount, MN 55068

197 CARL BOLANDER & SONS CO.  
251 STARKEY STREET  
ST. PAUL MN 55107

SITE	TICKET	GRID		WEIGHMASTER	
002	00854644	11		Christina W	
DATE IN	DATE OUT	TIME IN	TIME OUT	VEHICLE	ROLL OFF
10/09/23	10/09/23	09:37	09:37	VTE059	23-0134
REFERENCE			ORIGIN		
23-0134			VIN: YBV3881_MN_5AXLES-2		

SCALE 2 GROSS WT 61000 LB  
STORED TARE WT 25560 LB  
NET WEIGHT 35440 LB

Inbound Ticket

QTY.	UNIT	DESCRIPTION	RATE	EXTENSION	FEE	TOTAL
17.72	TON	SOIL TON				

This facility will only accept non-hazardous industrial  
recyclables or construction, and demolition waste.

We will not accept any loads containing any  
non-approved wastes or hazardous waste.651-438-1500

Generator: ST PAUL PORT AUTHORITY-HEIGHTS

Address: 2200 Larpenteur Ave E

City/State St Paul, MN 55109

Manifest: 1925648

SKB-WCI 4410

SIGNATURE \_\_\_\_\_

NET AMOUNT
TENDERED
CHANGE
CHECK NO.



# SKB Rosemount Industrial Waste Facility 1925648

Shipping Manifest		1. Generator's US EPA ID No. (if any)		2. Page 1 of page(s)	
3. Generator's Name and Facility Address <b>St Paul Port Authority</b> <b>2200 Larpenaur Ave E, St Paul, MN 55109</b>		Mailing Address			
4. Generator's Phone <b>651/204-6241</b>		Fax			
5. Transporter 1 Company Name		Phone:			
6. Transporter 2 Company Name		Phone:			
7. Designated Facility Name and Site Address <b>SKB Rosemount Industrial Waste Facility</b> <b>13425 Courthouse Blvd.</b> <b>Rosemount, MN 55068</b>		<b>651-438-1500</b>			
8. U.S. DOT Description (including Proper Shipping Name)		9. Containers		10. Total Quantity	11. Unit Wt/Vol
		No.	Type		
a. <b>Non Hazardous Industrial Waste</b> <b>(Mercury Contaminated Soil &lt;10mg/kg)</b> <b>Job # 23-6600 Jesse Wilcox</b>					
b.					
c.					
d.					
13. Additional Descriptions for Materials Listed Above (Indicate waste stream Approval # below)		14. Special Handling Procedures for Wastes Listed Above			
a. MI <b>23-0134 - Mercury Contaminated Soil &lt;10mg/kg</b>					
b. MI					
c. MI					
d. MI					
15. Special Handling Instructions and Additional Information Emergency Contact:		SKB Use Only Load # _____ Scale Wt. _____ Tons/Yds. _____			
16. GENERATOR'S CERTIFICATION: I hereby declare that the contents of this consignment are fully and accurately described above by proper shipping name and are classified, packed, marked, and labeled, and are in all respects in proper condition for transport by highway according to applicable international and national government regulations.					
Printed/Typed Name <b>Agent for St Paul Port Authority</b>		Signature 		Month Day Year <b>02 27 23</b>	
17. Transporter 1 Acknowledged of Receipt of Materials					
Printed/Typed Name <b>Juan Aranda</b>		Signature 		Month Day Year _____	
18. Transporter 2 Acknowledgement of Receipt of Materials					
Printed/Typed Name _____		Signature _____		Month Day Year _____	
19. Discrepancy Indication Space					
20. Facility Owner or Operator: Certification of receipt of non-hazardous materials covered by this Manifest except as noted in Item 19.					
Printed/Typed Name 		Signature 		Month Day Year <b>02 27 23</b>	

White - Return to Generator

Pink - Transporter

Canary - Facility Copy

Goldenrod - Generator Copy

Industrial-Rosemont  
13425 Courthouse Blvd.  
Rosemount, MN 55068



197 CARL BOLANDER & SONS CO.  
251 STARKEY STREET  
ST. PAUL MN 55107

SITE	TICKET	GRID		WEIGHMASTER	
002	00854646	11		Christina W	
DATE IN	DATE OUT	TIME IN	TIME OUT	VEHICLE	ROLL OFF
10/09/23	10/09/23	09:38	09:38	VTE048	23-0134
REFERENCE			ORIGIN		
23-0134			VIN: YBY4440_MN_5AXLES		

SCALE 2 GROSS WT 63220 LB  
STORED TARE WT 29180 LB  
NET WEIGHT 34040 LB

Inbound Ticket

QTY.	UNIT	DESCRIPTION	RATE	EXTENSION	FEE	TOTAL
17.02	TON	SOIL TON				

This facility will only accept non-hazardous industrial  
recyclables or construction, and demolition waste.

We will not accept any loads containing any  
non-approved wastes or hazardous waste.651-438-1500

Generator: ST PAUL PORT AUTHORITY-HEIGHTS

Address: 2200 Larpenteur Ave E

City/State: St Paul, MN 55109

Manifest: 1925646

SKB-WCI 4410

SIGNATURE \_\_\_\_\_

NET AMOUNT
TENDERED
CHANGE
CHECK NO.

Industrial-Rosemont  
13425 Courthouse Blvd.  
Rosemount, MN 55068

197 CARL BOLANDER & SONS CO.  
251 STARKEY STREET  
ST. PAUL MN 55107

SITE	TICKET	GRID		WEIGHMASTER	
002	00854646	11		Christina W	
DATE IN	DATE OUT	TIME IN	TIME OUT	VEHICLE	ROLL OFF
10/09/23	10/09/23	09:38	09:38	VTE048	23-0134
REFERENCE			ORIGIN		
23-0134			VIN: YBY4440_MN_5AXLES		

SCALE 2 GROSS WT 63220 LB  
STORED TARE WT 29180 LB  
NET WEIGHT 34040 LB

Inbound Ticket

QTY.	UNIT	DESCRIPTION	RATE	EXTENSION	FEE	TOTAL
17.02	TON	SOIL TON				

This facility will only accept non-hazardous industrial  
recyclables or construction, and demolition waste.

We will not accept any loads containing any  
non-approved wastes or hazardous waste.651-438-1500

Generator: ST PAUL PORT AUTHORITY-HEIGHTS

Address: 2200 Larpenteur Ave E

City/State: St Paul, MN 55109

Manifest: 1925646

SKB-WCI 4410

SIGNATURE \_\_\_\_\_

NET AMOUNT
TENDERED
CHANGE
CHECK NO.



# SKB Rosemount Industrial Waste Facility 1925646

Shipping Manifest		1. Generator's US EPA ID No. (if any)		2. Page 1 of page(s)	
3. Generator's Name and Facility Address St Paul Port Authority 2200 Larpenet Ave E, St Paul, MN 55109		Mailing Address			
4. Generator's Phone 651/204-6241		Fax			
5. Transporter 1 Company Name		Phone:			
6. Transporter 2 Company Name		Phone:			
7. Designated Facility Name and Site Address SKB Rosemount Industrial Waste Facility 13425 Courthouse Blvd. Rosemount, MN 55068		651-438-1500			
8. U.S. DOT Description (including Proper Shipping Name)		9. Containers No. Type		10. Total Quantity	11. Unit Wt/Vol
a. Non Hazardous Industrial Waste (Mercury Contaminated Soil <10mg/kg) Job # 23-6600 Jesse Wilcox					
b.					
c.					
d.					
13. Additional Descriptions for Materials Listed Above (Indicate waste stream Approval # below) a. MI 23-0134 - Mercury Contaminated Soil <10mg/kg b. MI c. MI d. MI		14. Special Handling Procedures for Wastes Listed Above			
15. Special Handling Instructions and Additional Information Emergency Contact:		SKB Use Only Load # Scale Wt. Tons/Yds.			
16. GENERATOR'S CERTIFICATION: I hereby declare that the contents of this consignment are fully and accurately described above by proper shipping name and are classified, packed, marked, and labeled, and are in all respects in proper condition for transport by highway according to applicable international and national government regulations.					
Printed/Typed Name Brian Agnew for St Paul Port Authority		Signature [Signature]		Month Day Year 09 27 23	
17. Transporter 1 Acknowledged of Receipt of Materials					
Printed/Typed Name Kurt Bruns		Signature KB		Month Day Year 10 13 23	
18. Transporter 2 Acknowledgement of Receipt of Materials					
Printed/Typed Name		Signature		Month Day Year	
19. Discrepancy Indication Space					
20. Facility Owner or Operator: Certification of receipt of non-hazardous materials covered by this Manifest except as noted in Item 19.					
Printed/Typed Name [Signature]		Signature [Signature]		Month Day Year 10 13 23	

White - Return to Generator

Pink - Transporter

Canary - Facility Copy

Goldenrod - Generator Copy

Industrial-Rosemont  
13425 Courthouse Blvd.  
Rosemount, MN 55068



197 CARL BOLANDER & SONS CO.  
251 STARKEY STREET  
ST. PAUL MN 55107

SITE		TICKET		GRID		WEIGHMASTER	
002		00854647		11		Lisa Dean	
DATE IN	DATE OUT	TIME IN	TIME OUT	VEHICLE	ROLL OFF		
10/09/23	10/09/23	09:39	09:39	VTE056	23-0134		
REFERENCE				ORIGIN			
23-0134				VIN: YCA6594_MN_SAXLES			

SCALE 1 GROSS WT 70660 LB Inbound Ticket

STORED TARE WT 30120 LB

NET WEIGHT 40540 LB

QTY.	UNIT	DESCRIPTION	RATE	EXTENSION	FEE	TOTAL
20.27	TON	SOIL TON				

This facility will only accept non-hazardous industrial  
recyclables or construction, and demolition waste.

We will not accept any loads containing any  
non-approved wastes or hazardous waste.651-438-1500

Generator: ST PAUL PORT AUTHORITY-HEIGHTS

Address: 2200 Larpenteur Ave E

City/State St Paul, MN 55109

Manifest: 1925649

SIGNATURE \_\_\_\_\_

NET AMOUNT

TENDERED

CHANGE

CHECK NO.

Industrial-Rosemont  
13425 Courthouse Blvd.  
Rosemount, MN 55068

197 CARL BOLANDER & SONS CO.  
251 STARKEY STREET  
ST. PAUL MN 55107

SITE		TICKET		GRID		WEIGHMASTER	
002		00854647		11		Lisa Dean	
DATE IN	DATE OUT	TIME IN	TIME OUT	VEHICLE	ROLL OFF		
10/09/23	10/09/23	09:39	09:39	VTE056	23-0134		
REFERENCE				ORIGIN			
23-0134				VIN: YCA6594_MN_SAXLES			

SCALE 1 GROSS WT 70660 LB Inbound Ticket

STORED TARE WT 30120 LB

NET WEIGHT 40540 LB

QTY.	UNIT	DESCRIPTION	RATE	EXTENSION	FEE	TOTAL
20.27	TON	SOIL TON				

This facility will only accept non-hazardous industrial  
recyclables or construction, and demolition waste.

We will not accept any loads containing any  
non-approved wastes or hazardous waste.651-438-1500

Generator: ST PAUL PORT AUTHORITY-HEIGHTS

Address: 2200 Larpenteur Ave E

City/State St Paul, MN 55109

Manifest: 1925649

SIGNATURE \_\_\_\_\_

NET AMOUNT

TENDERED

CHANGE

CHECK NO.



# SKB Rosemount Industrial Waste Facility 1925649

Shipping Manifest		1. Generator's US EPA ID No. (if any)		2. Page 1 of page(s)	
3. Generator's Name and Facility Address <b>St Paul Port Authority</b> <b>2200 Larpenaur Ave E, St Paul, MN 55109</b>		Mailing Address			
4. Generator's Phone <b>651/204-6241</b>		Fax			
5. Transporter 1 Company Name		Phone:			
6. Transporter 2 Company Name		Phone:			
7. Designated Facility Name and Site Address <b>SKB Rosemount Industrial Waste Facility</b> <b>13425 Courthouse Blvd.</b> <b>Rosemount, MN 55068</b>		<b>651-438-1500</b>			
8. U.S. DOT Description (including Proper Shipping Name)		9. Containers		10. Total Quantity	11. Unit Wt/Vol
		No.	Type		
a. <b>Non Hazardous Industrial Waste</b> <b>(Mercury Contaminated Soil &lt;10mg/kg)</b> <b>Job # 23-6600 Jesse Wilcox</b>					
b.					
c.					
d.					
13. Additional Descriptions for Materials Listed Above (Indicate waste stream Approval # below)		14. Special Handling Procedures for Wastes Listed Above			
a. MI <b>23-0134 - Mercury Contaminated Soil &lt;10mg/kg</b>					
b. MI					
c. MI					
d. MI					
15. Special Handling Instructions and Additional Information Emergency Contact:		SKB Use Only Load # _____ Scale Wt. _____ Tons/Yds. _____			
16. GENERATOR'S CERTIFICATION: I hereby declare that the contents of this consignment are fully and accurately described above by proper shipping name and are classified, packed, marked, and labeled, and are in all respects in proper condition for transport by highway according to applicable international and national government regulations.					
Printed/Typed Name <b>Agent for St Paul Port Authority</b>		Signature 		Month Day Year <b>09 27 23</b>	
17. Transporter 1 Acknowledged of Receipt of Materials					
Printed/Typed Name <b>Inocencio</b>		Signature 		Month Day Year <b>10 09 23</b>	
18. Transporter 2 Acknowledgement of Receipt of Materials					
Printed/Typed Name		Signature		Month Day Year	
19. Discrepancy Indication Space					
20. Facility Owner or Operator: Certification of receipt of non-hazardous materials covered by this Manifest except as noted in Item 19.					
Printed/Typed Name 		Signature 		Month Day Year <b>09 27 23</b>	

White - Return to Generator

Canary - Facility Copy

Pink - Transporter

Goldenrod - Generator Copy



Industrial-Rosemont  
13425 Courthouse Blvd.  
Rosemount, MN 55068



197 CARL BOLANDER & SONS CO.  
251 STARKEY STREET  
ST. PAUL MN 55107

SITE		TICKET		GRID		WEIGHMASTER	
002		00854656		11		Lisa Dean	
DATE IN	DATE OUT	TIME IN	TIME OUT	VEHICLE	ROLL OFF		
10/09/23	10/09/23	09:46	09:46	MEMETOV77	23-0134		
REFERENCE				ORIGIN			
23-0134				VIN: YBU8907_MN_4AXLES			

SCALE 1 GROSS WT 58000 LB Inbound Ticket

STORED TARE WT 29040 LB

NET WEIGHT 28960 LB

QTY.	UNIT	DESCRIPTION	RATE	EXTENSION	FEE	TOTAL
14.48	TON	SOIL TON				

This facility will only accept non-hazardous industrial  
recyclables or construction, and demolition waste.

We will not accept any loads containing any  
non-approved wastes or hazardous waste.651-438-1500

Generator: ST PAUL PORT AUTHORITY-HEIGHTS

Address: 2200 Larpenteur Ave E

City/State St Paul, MN 55109

Manifest: 1925650

SIGNATURE \_\_\_\_\_

NET AMOUNT

TENDERED

CHANGE

CHECK NO.

Industrial-Rosemont  
13425 Courthouse Blvd.  
Rosemount, MN 55068

197 CARL BOLANDER & SONS CO.  
251 STARKEY STREET  
ST. PAUL MN 55107

SITE		TICKET		GRID		WEIGHMASTER	
002		00854656		11		Lisa Dean	
DATE IN	DATE OUT	TIME IN	TIME OUT	VEHICLE	ROLL OFF		
10/09/23	10/09/23	09:46	09:46	MEMETOV77	23-0134		
REFERENCE				ORIGIN			
23-0134				VIN: YBU8907_MN_4AXLES			

SCALE 1 GROSS WT 58000 LB Inbound Ticket

STORED TARE WT 29040 LB

NET WEIGHT 28960 LB

QTY.	UNIT	DESCRIPTION	RATE	EXTENSION	FEE	TOTAL
14.48	TON	SOIL TON				

This facility will only accept non-hazardous industrial  
recyclables or construction, and demolition waste.

We will not accept any loads containing any  
non-approved wastes or hazardous waste.651-438-1500

Generator: ST PAUL PORT AUTHORITY-HEIGHTS

Address: 2200 Larpenteur Ave E

City/State St Paul, MN 55109

Manifest: 1925650

SKB-WCI4410

SIGNATURE \_\_\_\_\_

NET AMOUNT

TENDERED

CHANGE

CHECK NO.



# SKB Rosemount Industrial Waste Facility 1925650

Shipping Manifest		1. Generator's US EPA ID No. (if any)		2. Page 1 of page(s)	
3. Generator's Name and Facility Address <b>St Paul Port Authority</b> <b>2200 Larpen Avenue E, St Paul, MN 55109</b>		Mailing Address			
4. Generator's Phone <b>651/204-6241</b>		Fax			
5. Transporter 1 Company Name <i>Multimanager Service LLC</i>		Phone:			
6. Transporter 2 Company Name		Phone:			
7. Designated Facility Name and Site Address <b>SKB Rosemount Industrial Waste Facility</b> <b>13425 Courthouse Blvd.</b> <b>Rosemount, MN 55068</b>		<b>651-438-1500</b>			
8. U.S. DOT Description (including Proper Shipping Name)		9. Containers		10. Total Quantity	11. Unit Wt/Vol
		No.	Type		
a. <b>Non Hazardous Industrial Waste</b> <b>(Mercury Contaminated Soil &lt;10mg/kg)</b> <b>Job # 22-6600 Jesse Wilcox</b>					
b.					
c.					
d.					
13. Additional Descriptions for Materials Listed Above (Indicate waste stream Approval # below)		14. Special Handling Procedures for Wastes Listed Above			
a. MI <b>23-0134 - Mercury Contaminated Soil &lt;10mg/kg</b>					
b. MI					
c. MI					
d. MI					
15. Special Handling Instructions and Additional Information Emergency Contact:		SKB Use Only Load # _____ Scale Wt. _____ Tons/Yds. _____			
16. GENERATOR'S CERTIFICATION: I hereby declare that the contents of this consignment are fully and accurately described above by proper shipping name and are classified, packed, marked, and labeled, and are in all respects in proper condition for transport by highway according to applicable international and national government regulations.					
Printed/Typed Name <i>Agent for St Paul Port Authority</i>		Signature <i>[Signature]</i>		Month <i>09</i>	Day <i>27</i>
17. Transporter 1 Acknowledged of Receipt of Materials				Year <i>23</i>	
Printed/Typed Name <i>Lewin Menetor</i>		Signature <i>[Signature]</i>		Month <i>10</i>	Day <i>08</i>
18. Transporter 2 Acknowledgement of Receipt of Materials				Year <i>23</i>	
Printed/Typed Name		Signature		Month	Day
19. Discrepancy Indication Space					
20. Facility Owner or Operator: Certification of receipt of non-hazardous materials covered by this Manifest except as noted in Item 18.					
Printed/Typed Name <i>[Signature]</i>		Signature <i>[Signature]</i>		Month <i>10</i>	Day <i>08</i>
				Year <i>23</i>	

GENERATOR  
TRANSPORTER  
FACILITY

White - Return to Generator

Pink - Transporter

Canary - Facility Copy

Goldenrod - Generator Copy

Industrial-Rosemont  
13425 Courthouse Blvd.  
Rosemount, MN 55068



197 CARL BOLANDER & SONS CO.  
251 STARKEY STREET  
ST. PAUL MN 55107

SITE		TICKET		GRID		WEIGHMASTER	
002		00854658		11		Lisa Dean	
DATE IN		DATE OUT		TIME IN	TIME OUT	VEHICLE	ROLL OFF
10/09/23		10/09/23		09:49	09:49	VTE038	23-0134
REFERENCE				ORIGIN			
23-0134				VIN: YBY8656_MN_5AXLES-1			

SCALE 1 GROSS WT 66540 LB  
STORED TARE WT 25980 LB  
NET WEIGHT 40560 LB  
Inbound Ticket

QTY.	UNIT	DESCRIPTION	RATE	EXTENSION	FEE	TOTAL
20.28	TON	SOIL TON				

This facility will only accept non-hazardous industrial  
recyclables or construction, and demolition waste.

We will not accept any loads containing any  
non-approved wastes or hazardous waste.651-438-1500

Generator: ST PAUL PORT AUTHORITY-HEIGHTS

Address: 2200 Larpenteur Ave E

City/State St Paul, MN 55109

Manifest: 1925652

SIGNATURE \_\_\_\_\_

NET AMOUNT
TENDERED
CHANGE
CHECK NO.

Industrial-Rosemont  
13425 Courthouse Blvd.  
Rosemount, MN 55068

197 CARL BOLANDER & SONS CO.  
251 STARKEY STREET  
ST. PAUL MN 55107

SITE		TICKET		GRID		WEIGHMASTER	
002		00854658		11		Lisa Dean	
DATE IN		DATE OUT		TIME IN	TIME OUT	VEHICLE	ROLL OFF
10/09/23		10/09/23		09:49	09:49	VTE038	23-0134
REFERENCE				ORIGIN			
23-0134				VIN: YBY8656_MN_5AXLES-1			

SCALE 1 GROSS WT 66540 LB  
STORED TARE WT 25980 LB  
NET WEIGHT 40560 LB  
Inbound Ticket

QTY.	UNIT	DESCRIPTION	RATE	EXTENSION	FEE	TOTAL
20.28	TON	SOIL TON				

This facility will only accept non-hazardous industrial  
recyclables or construction, and demolition waste.

We will not accept any loads containing any  
non-approved wastes or hazardous waste.651-438-1500

Generator: ST PAUL PORT AUTHORITY-HEIGHTS

Address: 2200 Larpenteur Ave E

City/State St Paul, MN 55109

Manifest: 1925652

SIGNATURE \_\_\_\_\_

NET AMOUNT
TENDERED
CHANGE
CHECK NO.



# SKB Rosemount Industrial Waste Facility 1925652

Shipping Manifest		1. Generator's US EPA ID No. (if any)		2. Page 1 of page(s)	
3. Generator's Name and Facility Address <b>St Paul Port Authority</b> <b>2200 Larpenet Ave E, St Paul, MN 55109</b>		Mailing Address			
4. Generator's Phone <b>651/204-6241</b>		Fax			
5. Transporter 1 Company Name		Phone:			
6. Transporter 2 Company Name		Phone:			
7. Designated Facility Name and Site Address <b>SKB Rosemount Industrial Waste Facility</b> <b>13425 Courthouse Blvd.</b> <b>Rosemount, MN 55068</b>		<b>651-438-1500</b>			
8. U.S. DOT Description (including Proper Shipping Name)		9. Containers		10. Total Quantity	11. Unit Wt/Vol
		No.	Type		
a. <b>Non Hazardous Industrial Waste</b> <b>(Mercury Contaminated Soil &lt;10mg/kg)</b> <b>Job # 23-6600 Jesse Wilcox</b>					
b.					
c.					
d.					
13. Additional Descriptions for Materials Listed Above (Indicate waste stream Approval # below)		14. Special Handling Procedures for Wastes Listed Above			
a. MI <b>23-0134 - Mercury Contaminated Soil &lt;10mg/kg</b>					
b. MI					
c. MI					
d. MI					
15. Special Handling Instructions and Additional Information Emergency Contact:		SKB Use Only Load # _____ Scale Wt. _____ Tons/Yds. _____			
16. GENERATOR'S CERTIFICATION: I hereby declare that the contents of this consignment are fully and accurately described above by proper shipping name and are classified, packed, marked, and labeled, and are in all respects in proper condition for transport by highway according to applicable international and national government regulations.					
Printed/Typed Name <b>Agent for St Paul Port Authority</b>		Signature <i>[Signature]</i>		Month <b>09</b>	Day <b>27</b>
17. Transporter 1 Acknowledged of Receipt of Materials		Signature <i>[Signature]</i>		Month <b>10</b>	Day <b>09</b>
Printed/Typed Name <b>Jesse Wilcox</b>		Signature <i>[Signature]</i>		Year <b>2015</b>	
18. Transported 2 Acknowledgement of Receipt of Materials		Signature		Month	Day
Printed/Typed Name		Signature		Year	
19. Discrepancy Indication Space					
20. Facility Owner or Operator: Certification of receipt of non-hazardous materials covered by this Manifest except as noted in Item 19.					
Printed/Typed Name <i>[Signature]</i>		Signature <i>[Signature]</i>		Month <b>09</b>	Day <b>27</b>
				Year <b>2015</b>	

White - Return to Generator

Pink - Transporter

Canary - Facility Copy

Goldenrod - Generator Copy

Industrial-Rosemont  
13425 Courthouse Blvd.  
Rosemount, MN 55068

197 CARL BOLANDER & SONS CO.  
251 STARKEY STREET  
ST. PAUL MN 55107



SITE	TICKET	GRID		WEIGHMASTER	
002	00854659	11		Christina W	
DATE IN	DATE OUT	TIME IN	TIME OUT	VEHICLE	ROLL OFF
10/09/23	10/09/23	09:51	09:51	KTM430	23-0134
REFERENCE			ORIGIN		
23-0134			VIN: YBV9987_MN_5AXLES		

SCALE 2 GROSS WT 68840 LB  
STORED TARE WT 28000 LB  
NET WEIGHT 40840 LB

Inbound Ticket

QTY.	UNIT	DESCRIPTION	RATE	EXTENSION	FEE	TOTAL
20.42	TON	SOIL TON				

This facility will only accept non-hazardous industrial  
recyclables or construction, and demolition waste.  
We will not accept any loads containing any  
non-approved wastes or hazardous waste.651-438-1500

Generator: ST PAUL PORT AUTHORITY-HEIGHTS  
Address: 2200 Larpenteur Ave E  
City/State St Paul, MN 55109  
Manifest: 1925651

SKB-WCI 4410

SIGNATURE \_\_\_\_\_

NET AMOUNT
TENDERED
CHANGE
CHECK NO.

Industrial-Rosemont  
13425 Courthouse Blvd.  
Rosemount, MN 55068

197 CARL BOLANDER & SONS CO.  
251 STARKEY STREET  
ST. PAUL MN 55107

SITE	TICKET	GRID		WEIGHMASTER	
002	00854659	11		Christina W	
DATE IN	DATE OUT	TIME IN	TIME OUT	VEHICLE	ROLL OFF
10/09/23	10/09/23	09:51	09:51	KTM430	23-0134
REFERENCE			ORIGIN		
			VIN: YBV9987_MN_5AXLES		

SCALE 2 GROSS WT 68840 LB  
STORED TARE WT 28000 LB  
NET WEIGHT 40840 LB

Inbound Ticket

QTY.	UNIT	DESCRIPTION	RATE	EXTENSION	FEE	TOTAL
20.42	TON	SOIL TON				

This facility will only accept non-hazardous industrial  
recyclables or construction, and demolition waste.  
We will not accept any loads containing any  
non-approved wastes or hazardous waste.651-438-1500

Generator: ST PAUL PORT AUTHORITY-HEIGHTS  
Address: 2200 Larpenteur Ave E  
City/State St Paul, MN 55109  
Manifest: 1925651

SKB-WCI 4410

SIGNATURE \_\_\_\_\_

NET AMOUNT
TENDERED
CHANGE
CHECK NO.



# SKB Rosemount Industrial Waste Facility 1925651

Shipping Manifest		1. Generator's US EPA ID No. (if any)		2. Page 1 of page(s)	
3. Generator's Name and Facility Address St Paul Port Authority 2200 Laporte Ave E, St Paul, MN 55109		Mailing Address			
4. Generator's Phone 651/204-6241		Fax			
5. Transporter 1 Company Name Romco		Phone:			
6. Transporter 2 Company Name		Phone:			
7. Designated Facility Name and Site Address SKB Rosemount Industrial Waste Facility 13425 Courthouse Blvd. Rosemount, MN 55068		651-438-1500			
8. U.S. DOT Description (including Proper Shipping Name)		9. Containers		10. Total Quantity	11. Unit Wt/Vol
		No.	Type		
a. Non Hazardous Industrial Waste (Mercury Contaminated Soil <10mg/kg) Job # 23-6600 Jesse Wilcox					
b.					
c.					
d.					
13. Additional Descriptions for Materials Listed Above (Indicate waste stream Approval # below) a. MI 23-0134 - Mercury Contaminated Soil <10mg/kg b. MI c. MI d. MI		14. Special Handling Procedures for Wastes Listed Above			
15. Special Handling Instructions and Additional Information Emergency Contact:		SKB Use Only Load # Scale Wt. Tons/Yds.			
16. GENERATOR'S CERTIFICATION: I hereby declare that the contents of this consignment are fully and accurately described above by proper shipping name and are classified, packed, marked, and labeled, and are in all respects in proper condition for transport by highway according to applicable international and national government regulations.					
Printed/Typed Name Agent for St Paul Port Authority		Signature Jesse Wilcox		Month Day Year 09/27/23	
17. Transporter 1 Acknowledged Receipt of Materials					
Printed/Typed Name Kanele		Signature		Month Day Year 10/09/23	
18. Transporter 2 Acknowledgement of Receipt of Materials					
Printed/Typed Name		Signature		Month Day Year	
19. Discrepancy Indication Space					
20. Facility Owner or Operator Certification of receipt of non-hazardous materials covered by this Manifest except as noted in Item 16.					
Printed/Typed Name CW		Signature CW		Month Day Year 10/09/23	

White - Return to Generator

Pink - Transporter

Canary - Facility Copy

Goldenrod - Generator Copy

Industrial-Rosemont  
13425 Courthouse Blvd.  
Rosemont, MN 55068

197 CARL BOLANDER & SONS CO.  
251 STARKEY STREET  
ST. PAUL MN 55107



SITE		TICKET		GRID		WEIGHMASTER	
002		00854675		11		Lisa Dean	
DATE IN	DATE OUT	TIME IN	TIME OUT	VEHICLE	ROLL OFF		
10/09/23	10/09/23	10:06	10:06	LWT02	23-0134		
REFERENCE				ORIGIN			
23-0134				VIN: YCA6764_MN_5AXLES			

SCALE 1 GROSS WT 72540 LB Inbound Ticket

STORED TARE WT 31040 LB

NET WEIGHT 41500 LB

QTY.	UNIT	DESCRIPTION	RATE	EXTENSION	FEE	TOTAL
20.75	TON	SOIL TON				

This facility will only accept non-hazardous industrial  
recyclables or construction, and demolition waste.

We will not accept any loads containing any  
non-approved wastes or hazardous waste.651-438-1500

Generator: ST PAUL PORT AUTHORITY-HEIGHTS

Address: 2200 Larpenteur Ave E

City/State St Paul, MN 55109

Manifest: 1925653

SIGNATURE \_\_\_\_\_

NET AMOUNT
TENDERED
CHANGE
CHECK NO.

Industrial-Rosemont  
13425 Courthouse Blvd.  
Rosemont, MN 55068

197 CARL BOLANDER & SONS CO.  
251 STARKEY STREET  
ST. PAUL MN 55107

SITE		TICKET		GRID		WEIGHMASTER	
002		00854675		11		Lisa Dean	
DATE IN	DATE OUT	TIME IN	TIME OUT	VEHICLE	ROLL OFF		
10/09/23	10/09/23	10:06	10:06	LWT02	23-0134		
REFERENCE				ORIGIN			
23-0134				VIN: YCA6764_MN_5AXLES			

SCALE 1 GROSS WT 72540 LB Inbound Ticket

STORED TARE WT 31040 LB

NET WEIGHT 41500 LB

QTY.	UNIT	DESCRIPTION	RATE	EXTENSION	FEE	TOTAL
20.75	TON	SOIL TON				

This facility will only accept non-hazardous industrial  
recyclables or construction, and demolition waste.

We will not accept any loads containing any  
non-approved wastes or hazardous waste.651-438-1500

Generator: ST PAUL PORT AUTHORITY-HEIGHTS

Address: 2200 Larpenteur Ave E

City/State St Paul, MN 55109

Manifest: 1925653

SIGNATURE \_\_\_\_\_

NET AMOUNT
TENDERED
CHANGE
CHECK NO.



# SKB Rosemount Industrial Waste Facility 1925653

Shipping Manifest		1. Generator's US EPA ID No. (if any)		2. Page 1 of page(s)	
3. Generator's Name and Facility Address St Paul Port Authority 2200 Larpenetue Ave E, St Paul, MN 55109		Mailing Address			
4. Generator's Phone 651/204-6241		Fax			
5. Transporter 1 Company Name Lone Wolf Trucking		Phone: 608 495 3607			
6. Transporter 2 Company Name		Phone:			
7. Designated Facility Name and Site Address SKB Rosemount Industrial Waste Facility 13425 Courthouse Blvd. Rosemount, MN 55068		651-438-1500			
8. U.S. DOT Description (including Proper Shipping Name)		9. Containers		10. Total Quantity	11. Unit Wt/Vol
		No.	Type		
a. Non Hazardous Industrial Waste (Mercury Contaminated Soil <10mg/kg) Job # 23-6600 Jesse Wilcox					
b.					
c.					
d.					
13. Additional Descriptions for Materials Listed Above (Indicate waste stream Approval # below) a. MI 23-0134 - Mercury Contaminated Soil <10mg/kg b. MI c. MI d. MI		14. Special Handling Procedures for Wastes Listed Above			
15. Special Handling Instructions and Additional Information Emergency Contact:		SKB Use Only Load # Scale Wt. Tons/Yds.			
16. GENERATOR'S CERTIFICATION: I hereby declare that the contents of this consignment are fully and accurately described above by proper shipping name and are classified, packed, marked, and labeled, and are in all respects in proper condition for transport by highway according to applicable international and national government regulations.					
Printed/Typed Name Agent for St Paul Port Authority		Signature 		Month Day Year 04 27 23	
17. Transporter 1 Acknowledged Receipt of Materials					
Printed/Typed Name Dana Dyke		Signature 		Month Day Year 10 09 23	
18. Transporter 2 Acknowledgement of Receipt of Materials					
Printed/Typed Name		Signature		Month Day Year	
19. Discrepancy Indication Space					
20. Facility Owner or Operator: Certification of receipt of non-hazardous materials covered by this Manifest except as noted in Item 19.					
Printed/Typed Name		Signature 		Month Day Year 04 27 23	

White - Return to Generator

Pink - Transporter

Canary - Facility Copy

Goldenrod - Generator Copy



Industrial-Rosemont  
13425 Courthouse Blvd.  
Rosemount, MN 55068



197 CARL BOLANDER & SONS CO.  
251 STARKEY STREET  
ST. PAUL MN 55107

SITE	TICKET	GRID		WEIGHMASTER	
002	00854697	11		Christina W	
DATE IN	DATE OUT	TIME IN	TIME OUT	VEHICLE	ROLL OFF
10/09/23	10/09/23	10:20	10:20	DUMA01	23-0134
REFERENCE			ORIGIN		
23-0134			VIN: YCD9813_MN_5AXLES		

SCALE 2 GROSS WT 71040 LB Inbound Ticket  
STORED TARE WT 30980 LB  
NET WEIGHT 40060 LB

QTY.	UNIT	DESCRIPTION	RATE	EXTENSION	FEE	TOTAL
20.03	TON	SOIL TON				

This facility will only accept non-hazardous industrial  
recyclables or construction, and demolition waste.

We will not accept any loads containing any  
non-approved wastes or hazardous waste.651-438-1500

Generator: ST PAUL PORT AUTHORITY-HEIGHTS

Address: 2200 Larpenteur Ave E

City/State: St Paul, MN 55109

Manifest: 1925654

SKB-WCI 4410

SIGNATURE \_\_\_\_\_

NET AMOUNT
TENDERED
CHANGE
CHECK NO.

Industrial-Rosemont  
13425 Courthouse Blvd.  
Rosemount, MN 55068

197 CARL BOLANDER & SONS CO.  
251 STARKEY STREET  
ST. PAUL MN 55107

SITE	TICKET	GRID		WEIGHMASTER	
002	00854697	11		Christina W	
DATE IN	DATE OUT	TIME IN	TIME OUT	VEHICLE	ROLL OFF
10/09/23	10/09/23	10:20	10:20	DUMA01	23-0134
REFERENCE			ORIGIN		
23-0134			VIN: YCD9813_MN_5AXLES		

SCALE 2 GROSS WT 71040 LB Inbound Ticket  
STORED TARE WT 30980 LB  
NET WEIGHT 40060 LB

QTY.	UNIT	DESCRIPTION	RATE	EXTENSION	FEE	TOTAL
20.03	TON	SOIL TON				

This facility will only accept non-hazardous industrial  
recyclables or construction, and demolition waste.

We will not accept any loads containing any  
non-approved wastes or hazardous waste.651-438-1500

Generator: ST PAUL PORT AUTHORITY-HEIGHTS

Address: 2200 Larpenteur Ave E

City/State: St Paul, MN 55109

Manifest: 1925654

SKB-WCI 4410

SIGNATURE \_\_\_\_\_

NET AMOUNT
TENDERED
CHANGE
CHECK NO.



# SKB Rosemount Industrial Waste Facility 1925654

Shipping Manifest		1. Generator's US EPA ID No. (if any)		2. Page 1 of page(s)	
3. Generator's Name and Facility Address <b>St Paul Port Authority</b> <b>2200 Larpeur Ave E, St Paul, MN 55109</b>		Mailing Address			
4. Generator's Phone <b>651/204-6241</b>		Fax			
5. Transporter 1 Company Name <b>Duma LLC</b>		Phone: <b>763 912 699</b>			
6. Transporter 2 Company Name		Phone:			
7. Designated Facility Name and Site Address <b>SKB Rosemount Industrial Waste Facility</b> <b>13425 Courthouse Blvd.</b> <b>Rosemount, MN 55068</b>		<b>651-438-1500</b>			
8. U.S. DOT Description (including Proper Shipping Name)		9. Containers		10. Total Quantity	11. Unit Wt/Vol
		No.	Type		
a. <b>Non Hazardous Industrial Waste</b> <b>(Mercury Contaminated Soil &lt;10mg/kg)</b> <b>Job # 23-6600 Jesse Wilcox</b>					
b.					
c.					
d.					
13. Additional Descriptions for Materials Listed Above (indicate waste stream Approval # below)		14. Special Handling Procedures for Wastes Listed Above			
a. MI <b>23-0134 - Mercury Contaminated Soil &lt;10mg/kg</b>					
b. MI					
c. MI					
d. MI					
15. Special Handling Instructions and Additional Information Emergency Contact:		SKB Use Only Load # _____ Scale Wt. _____ Tons/Yds. _____			
16. GENERATOR'S CERTIFICATION: I hereby declare that the contents of this consignment are fully and accurately described above by proper shipping name and are classified, packed, marked, and labeled, and are in all respects in proper condition for transport by highway according to applicable international and national government regulations.					
Printed/Typed Name <b>Agent for St Paul Port Authority</b>		Signature 		Month <b>09</b>	Day <b>27</b>
17. Transporter 1 Acknowledged Receipt of Materials		Year <b>2023</b>			
Printed/Typed Name <b>2020s KUP</b>		Signature 		Month <b>10</b>	Day <b>09</b>
18. Transporter 2 Acknowledgement of Receipt of Materials		Year <b>23</b>			
Printed/Typed Name		Signature		Month	Day
19. Discrepancy Indication Space					
20. Facility Owner or Operator: Certification of receipt of non-hazardous materials covered by this Manifest except as noted in Item 19.					
Printed/Typed Name 		Signature 		Month 	Day 

White - Return to Generator

Pink - Transporter

Canary - Facility Copy

Goldenrod - Generator Copy

Industrial-Rosemont  
13425 Courthouse Blvd.  
Rosemount, MN 55068

197 CARL BOLANDER & SONS CO.  
251 STARKEY STREET  
ST. PAUL MN 55107



SITE		TICKET		GRID		WEIGHMASTER	
002		00854722		11		Christina W	
DATE IN		DATE OUT		TIME IN	TIME OUT	VEHICLE	ROLL OFF
10/09/23		10/09/23		10:44	10:44	ANGHAD1222	23-0134
REFERENCE				ORIGIN			
23-0134				VIN: YCD884_MN_4AXELS			

SCALE 2 GROSS WT 65960 LB Inbound Ticket  
STORED TARE WT 29320 LB  
NET WEIGHT 36640 LB

QTY.	UNIT	DESCRIPTION	RATE	EXTENSION	FEE	TOTAL
18.32	TON	SOIL TON				

This facility will only accept non-hazardous industrial  
recyclables or construction, and demolition waste.

We will not accept any loads containing any  
non-approved wastes or hazardous waste.651-438-1500

Generator: ST PAUL PORT AUTHORITY-HEIGHTS

Address: 2200 Larpenteur Ave E

City/State St Paul, MN 55109

Manifest: 1925769

SKB-WC14410

SIGNATURE \_\_\_\_\_

NET AMOUNT

TENDERED

CHANGE

CHECK NO.

Industrial-Rosemont  
13425 Courthouse Blvd.  
Rosemount, MN 55068

197 CARL BOLANDER & SONS CO.  
251 STARKEY STREET  
ST. PAUL MN 55107

SITE		TICKET		GRID		WEIGHMASTER	
002		00854722		11		Christina W	
DATE IN		DATE OUT		TIME IN	TIME OUT	VEHICLE	ROLL OFF
10/09/23		10/09/23		10:44	10:44	ANGHAD1222	23-0134
REFERENCE				ORIGIN			
23-0134				VIN: YCD884_MN_4AXELS			

SCALE 2 GROSS WT 65960 LB Inbound Ticket  
STORED TARE WT 29320 LB  
NET WEIGHT 36640 LB

QTY.	UNIT	DESCRIPTION	RATE	EXTENSION	FEE	TOTAL
18.32	TON	SOIL TON				

This facility will only accept non-hazardous industrial  
recyclables or construction, and demolition waste.

We will not accept any loads containing any  
non-approved wastes or hazardous waste.651-438-1500

Generator: ST PAUL PORT AUTHORITY-HEIGHTS

Address: 2200 Larpenteur Ave E

City/State St Paul, MN 55109

Manifest: 1925769

SKB-WC14410

SIGNATURE \_\_\_\_\_

NET AMOUNT

TENDERED

CHANGE

CHECK NO.



# SKB Rosemount Industrial Waste Facility 1925769

Shipping Manifest		1. Generator's US EPA ID No. (if any)		2. Page 1 of page(s)	
3. Generator's Name and Facility Address <b>St Paul Port Authority</b> <b>2200 Lapoint Ave E, St Paul, MN 55109</b>		Mailing Address			
4. Generator's Phone <b>651/204-6241</b>		Fax			
5. Transporter 1 Company Name		Phone:			
6. Transporter 2 Company Name		Phone:			
7. Designated Facility Name and Site Address <b>SKB Rosemount Industrial Waste Facility</b> <b>13425 Courthouse Blvd.</b> <b>Rosemount, MN 55068</b>		<b>651-438-1500</b>			
8. U.S. DOT Description (Including Proper Shipping Name)		9. Containers		10. Total Quantity	11. Unit Wt/Vol
		No.	Type		
a. <b>Non Hazardous Industrial Waste</b> <b>(Mercury Contaminated Soil &lt;10mg/kg)</b> <b>Job # 23-6600 Jesse Wilcox</b>					
b.					
c.					
d.					
13. Additional Descriptions for Materials Listed Above (indicate waste stream Approval # below)		14. Special Handling Procedures for Wastes Listed Above			
a. MI <b>23-0134 - Mercury Contaminated Soil &lt;10mg/kg</b>					
b. MI					
c. MI					
d. MI					
15. Special Handling Instructions and Additional Information Emergency Contact:		SKB Use Only Load # _____ Scale Wt. _____ Tons/Yds. _____			
16. GENERATOR'S CERTIFICATION: I hereby declare that the contents of this consignment are fully and accurately described above by proper shipping name and are classified, packed, marked, and labeled, and are in all respects in proper condition for transport by highway according to applicable international and national government regulations.					
Printed/Typed Name <b>Agent for St Paul Port Authority</b>		Signature 		Month <b>09</b>	Day <b>27</b>
17. Transporter 1 Acknowledged of Receipt of Materials				Year <b>23</b>	
Printed/Typed Name <b>Angela</b>		Signature 		Month <b>11</b>	Day <b>09</b>
18. Transporter 2 Acknowledged of Receipt of Materials				Year <b>23</b>	
Printed/Typed Name		Signature		Month	Day
19. Discrepancy Indication Space					
20. Facility Owner or Operator: Certification of receipt of non-hazardous materials covered by this Manifest except as noted in Item 19.					
Printed/Typed Name 		Signature 		Month <b>11</b>	Day <b>09</b>
				Year <b>23</b>	

White - Return to Generator

Pink - Transporter

Canary - Facility Copy

Goldenrod - Generator Copy

Industrial-Rosemont  
13425 Courthouse Blvd.  
Rosemount, MN 55068



197 CARL BOLANDER & SONS CO.  
251 STARKEY STREET  
ST. PAUL MN 55107

SITE		TICKET		GRID		WEIGHMASTER	
002		00854727		11		Lisa Dean	
DATE IN		DATE OUT		TIME IN	TIME OUT	VEHICLE	ROLL OFF
10/09/23		10/09/23		10:53	10:53	MJT50	23-0134
REFERENCE				ORIGIN			
23-0134				VIN: YCA5225_MN_6AXLES			

SCALE 1 GROSS WT 71040 LB  
STORED TARE WT 30520 LB  
NET WEIGHT 40520 LB  
Inbound Ticket

QTY.	UNIT	DESCRIPTION	RATE	EXTENSION	FEE	TOTAL
20.26	TON	SOIL TON				

This facility will only accept non-hazardous industrial  
recyclables or construction, and demolition waste.

We will not accept any loads containing any  
non-approved wastes or hazardous waste.651-438-1500

Generator: ST PAUL PORT AUTHORITY-HEIGHTS

Address: 2200 Larpenteur Ave E

City/State St Paul, MN 55109

Manifest: 1925708

SIGNATURE \_\_\_\_\_

NET AMOUNT
TENDERED
CHANGE
CHECK NO.

Industrial-Rosemont  
13425 Courthouse Blvd.  
Rosemount, MN 55068

197 CARL BOLANDER & SONS CO.  
251 STARKEY STREET  
ST. PAUL MN 55107

SITE		TICKET		GRID		WEIGHMASTER	
002		00854727		11		Lisa Dean	
DATE IN		DATE OUT		TIME IN	TIME OUT	VEHICLE	ROLL OFF
10/09/23		10/09/23		10:53	10:53	MJT50	23-0134
REFERENCE				ORIGIN			
23-0134				VIN: YCA5225_MN_6AXLES			

SCALE 1 GROSS WT 71040 LB  
STORED TARE WT 30520 LB  
NET WEIGHT 40520 LB  
Inbound Ticket

QTY.	UNIT	DESCRIPTION	RATE	EXTENSION	FEE	TOTAL
20.26	TON	SOIL TON				

This facility will only accept non-hazardous industrial  
recyclables or construction, and demolition waste.

We will not accept any loads containing any  
non-approved wastes or hazardous waste.651-438-1500

Generator: ST PAUL PORT AUTHORITY-HEIGHTS

Address: 2200 Larpenteur Ave E

City/State St Paul, MN 55109

Manifest: 1925708

SKB-WCI 4410

SIGNATURE \_\_\_\_\_

NET AMOUNT
TENDERED
CHANGE
CHECK NO.



# SKB Rosemount Industrial Waste Facility 1925708

Shipping Manifest		1. Generator's US EPA ID No. (if any)		2. Page 1 of page(s)	
3. Generator's Name and Facility Address <b>St Paul Port Authority</b> <b>2200 Lapenteur Ave E, St Paul, MN 55109</b>		Mailing Address			
4. Generator's Phone <b>651/204-6241</b>		Fax			
5. Transporter 1 Company Name <b>M+J</b>		Phone:			
6. Transporter 2 Company Name		Phone:			
7. Designated Facility Name and Site Address <b>SKB Rosemount Industrial Waste Facility</b> <b>13425 Courthouse Blvd.</b> <b>Rosemount, MN 55068</b>		<b>651-438-1500</b>			
8. U.S. DOT Description (including Proper Shipping Name)		9. Containers		10. Total Quantity	11. Unit Wt/Vol
		No.	Type		
a. <b>Non Hazardous Industrial Waste</b> <b>(Mercury Contaminated Soil &lt;10mg/kg)</b> <b>Job # 23-6600 Jesse Wilcox</b>					
b.					
c.					
d.					
13. Additional Descriptions for Materials Listed Above (indicate waste stream Approval # below)		14. Special Handling Procedures for Wastes Listed Above			
a. MI <b>23-0134 - Mercury Contaminated Soil &lt;10mg/kg</b>					
b. MI					
c. MI					
d. MI					
15. Special Handling Instructions and Additional Information Emergency Contact:		SKB Use Only Load # _____ Scale Wt. _____ Tons/Yds. _____			
16. GENERATOR'S CERTIFICATION: I hereby declare that the contents of this consignment are fully and accurately described above by proper shipping name and are classified, packed, marked, and labeled, and are in all respects in proper condition for transport by highway according to applicable international and national government regulations.					
Printed/Typed Name <b>Agent for St Paul Port Authority</b>		Signature <b>[Signature]</b>		Month <b>09</b>	Day <b>27</b>
17. Transporter 1 Acknowledged of Receipt of Materials		Signature <b>[Signature]</b>		Month <b>10</b>	Day <b>09</b>
Printed/Typed Name <b>Colin Maenke</b>		Signature <b>[Signature]</b>		Year <b>23</b>	
18. Transporter 2 Acknowledgement of Receipt of Materials		Signature		Month	Day
Printed/Typed Name		Signature		Year	
19. Discrepancy Indication Space					
20. Facility Owner or Operator: Certification of receipt of non-hazardous materials covered by this Manifest except as noted in Item 19.					
Printed/Typed Name <b>[Signature]</b>		Signature <b>[Signature]</b>		Month <b>09</b>	Day <b>27</b>
				Year <b>23</b>	

White - Return to Generator

Canary - Facility Copy

Pink - Transporter

Goldenrod - Generator Copy

Industrial-Rosemont  
13425 Courthouse Blvd.  
Rosemount, MN 55068



197 CARL BOLANDER & SONS CO.  
251 STARKEY STREET  
ST. PAUL MN 55107

SITE	TICKET	GRID		WEIGHMASTER	
002	00854728	11		Christina W	
DATE IN	DATE OUT	TIME IN	TIME OUT	VEHICLE	ROLL OFF
10/09/23	10/09/23	10:53	10:53	SK0L86	23-0134
REFERENCE			ORIGIN		
23-0134			VIN: YCD3205_MN_5AXLES		

SCALE 2 GROSS WT 67760 LB  
STORED TARE WT 30400 LB  
NET WEIGHT 37360 LB

Inbound Ticket

QTY.	UNIT	DESCRIPTION	RATE	EXTENSION	FEE	TOTAL
18.68	TON	SOIL TON				

This facility will only accept non-hazardous industrial  
recyclables or construction, and demolition waste.

We will not accept any loads containing any  
non-approved wastes or hazardous waste.651-438-1500

Generator: ST PAUL PORT AUTHORITY-HEIGHTS  
Address: 2200 Larpenteur Ave E  
City/State: St Paul, MN 55109  
Manifest: 1925710  
SKB-WCI4410

SIGNATURE \_\_\_\_\_

NET AMOUNT

TENDERED

CHANGE

CHECK NO.

Industrial-Rosemont  
13425 Courthouse Blvd.  
Rosemount, MN 55068

197 CARL BOLANDER & SONS CO.  
251 STARKEY STREET  
ST. PAUL MN 55107

SITE	TICKET	GRID		WEIGHMASTER	
002	00854728	11		Christina W	
DATE IN	DATE OUT	TIME IN	TIME OUT	VEHICLE	ROLL OFF
10/09/23	10/09/23	10:53	10:53	SK0L86	23-0134
REFERENCE			ORIGIN		
23-0134			VIN: YCD3205_MN_5AXLES		

SCALE 2 GROSS WT 67760 LB  
STORED TARE WT 30400 LB  
NET WEIGHT 37360 LB

Inbound Ticket

QTY.	UNIT	DESCRIPTION	RATE	EXTENSION	FEE	TOTAL
18.68	TON	SOIL TON				

This facility will only accept non-hazardous industrial  
recyclables or construction, and demolition waste.

We will not accept any loads containing any  
non-approved wastes or hazardous waste.651-438-1500

Generator: ST PAUL PORT AUTHORITY-HEIGHTS  
Address: 2200 Larpenteur Ave E  
City/State: St Paul, MN 55109  
Manifest: 1925710  
SKB-WCI4410

SIGNATURE \_\_\_\_\_

NET AMOUNT

TENDERED

CHANGE

CHECK NO.



# SKB Rosemount Industrial Waste Facility 1925710

Shipping Manifest		1. Generator's US EPA ID No. (if any)		2. Page 1 of page(s)	
3. Generator's Name and Facility Address St Paul Port Authority 2200 Larpentaur Ave E, St Paul, MN 55109		Mailing Address			
4. Generator's Phone 651/204-6241		Fax			
5. Transporter 1 Company Name SKO1		Phone: 651-528-2444			
6. Transporter 2 Company Name		Phone:			
7. Designated Facility Name and Site Address SKB Rosemount Industrial Waste Facility 13425 Courthouse Blvd. Rosemount, MN 55068		651-438-1500			
8. U.S. DOT Description (including Proper Shipping Name)		9. Containers		10. Total Quantity	11. Unit Wt/Vol
		No.	Type		
a. Non Hazardous Industrial Waste (Mercury Contaminated Soil <10mg/kg) Job # 23-6600 Jesse Wilcox					
b.					
c.					
d.					
13. Additional Descriptions for Materials Listed Above (indicate waste stream Approval # below)		14. Special Handling Procedures for Wastes Listed Above			
a. MI 23-0134 - Mercury Contaminated Soil <10mg/kg					
b. MI					
c. MI					
d. MI					
15. Special Handling Instructions and Additional Information Emergency Contact:		SKB Use Only Load # _____ Scale Wt. _____ Tons/Yds. _____			
16. GENERATOR'S CERTIFICATION: I hereby declare that the contents of this consignment are fully and accurately described above by proper shipping name and are classified, packed, marked, and labeled, and are in all respects in proper condition for transport by highway according to applicable international and national government regulations.					
Printed/Typed Name Agent for St Paul Port Authority		Signature [Signature]		Month 10	Day 27
17. Transporter 1 Acknowledged of Receipt of Materials				Year 23	
Printed/Typed Name Mike Selchuk		Signature [Signature]		Month 10	Day 09
18. Transporter 2 Acknowledgement of Receipt of Materials				Year 23	
Printed/Typed Name		Signature		Month	Day
19. Discrepancy Indication Space					
20. Facility Owner or Operator: Certification of receipt of non-hazardous materials covered by this Manifest except as noted in Item 19.					
Printed/Typed Name [Signature]		Signature [Signature]		Month 10	Day 09
				Year 23	

White - Return to Generator

Pink - Transporter

Canary - Facility Copy

Goldenrod - Generator Copy



Industrial-Rosemont  
13425 Courthouse Blvd.  
Rosemount, MN 55068



197 CARL BOLANDER & SONS CO.  
251 STARKEY STREET  
ST. PAUL MN 55107

SITE	TICKET	GRID		WEIGHMASTER	
002	00854729	11		Christina W	
DATE IN	DATE OUT	TIME IN	TIME OUT	VEHICLE	ROLL OFF
10/09/23	10/09/23	10:54	10:54	RT33	23-0134
REFERENCE			ORIGIN		
23-0134			VIN: YCC7591_MN_4AXLES		

SCALE 2 GROSS WT 61040 LB  
STORED TARE WT 26670 LB  
NET WEIGHT 34370 LB

Inbound Ticket

QTY.	UNIT	DESCRIPTION	RATE	EXTENSION	FEE	TOTAL
17.19	TON	SOIL TON				

This facility will only accept non-hazardous industrial  
recyclables or construction, and demolition waste.

We will not accept any loads containing any  
non-approved wastes or hazardous waste.651-438-1500

Generator: ST PAUL PORT AUTHORITY-HEIGHTS  
Address: 2200 Larpenteur Ave E  
City/State St Paul, MN 55109  
Manifest: 1925709  
SKB-WCI 4410

SIGNATURE \_\_\_\_\_

NET AMOUNT

TENDERED

CHANGE

CHECK NO.

Industrial-Rosemont  
13425 Courthouse Blvd.  
Rosemount, MN 55068

197 CARL BOLANDER & SONS CO.  
251 STARKEY STREET  
ST. PAUL MN 55107

SITE	TICKET	GRID		WEIGHMASTER	
002	00854729	11		Christina W	
DATE IN	DATE OUT	TIME IN	TIME OUT	VEHICLE	ROLL OFF
10/09/23	10/09/23	10:54	10:54	RT33	23-0134
REFERENCE			ORIGIN		
23-0134			VIN: YCC7591_MN_4AXLES		

SCALE 2 GROSS WT 61040 LB  
STORED TARE WT 26670 LB  
NET WEIGHT 34370 LB

Inbound Ticket

QTY.	UNIT	DESCRIPTION	RATE	EXTENSION	FEE	TOTAL
17.19	TON	SOIL TON				

This facility will only accept non-hazardous industrial  
recyclables or construction, and demolition waste.

We will not accept any loads containing any  
non-approved wastes or hazardous waste.651-438-1500

Generator: ST PAUL PORT AUTHORITY-HEIGHTS  
Address: 2200 Larpenteur Ave E  
City/State St Paul, MN 55109  
Manifest: 1925709  
SKB-WCI 4410

SIGNATURE \_\_\_\_\_

NET AMOUNT

TENDERED

CHANGE

CHECK NO.



# SKB Rosemount Industrial Waste Facility 1925709

Shipping Manifest		1. Generator's US EPA ID No. (if any)		2. Page 1 of page(s)	
3. Generator's Name and Facility Address <b>St Paul Port Authority</b> 2200 Larpenaur Ave E, St Paul, MN 55109		Mailing Address			
4. Generator's Phone <b>651/204-6241</b>		Fax			
5. Transporter 1 Company Name <b>RT TRUCKING</b>		Phone:			
6. Transporter 2 Company Name		Phone:			
7. Designated Facility Name and Site Address <b>SKB Rosemount Industrial Waste Facility</b> 13425 Courthouse Blvd. Rosemount, MN 55068		651-438-1500			
8. U.S. DOT Description (including Proper Shipping Name)		9. Containers		10. Total Quantity	11. Unit Wt/Vol
		No.	Type		
a. <b>Non Hazardous Industrial Waste</b> <b>(Mercury Contaminated Soil &lt;10mg/kg)</b> <b>Job # 23-6600 Jesse Wilcox</b>					
b.					
c.					
d.					
13. Additional Descriptions for Materials Listed Above (indicate waste stream Approval # below)		14. Special Handling Procedures for Wastes Listed Above			
a. MI <b>23-0134 - Mercury Contaminated Soil &lt;10mg/kg</b>					
b. MI					
c. MI					
d. MI					
15. Special Handling Instructions and Additional Information Emergency Contact:		SKB Use Only Load # _____ Scale Wt. _____ Tons/Yds. _____			
16. GENERATOR'S CERTIFICATION: I hereby declare that the contents of this consignment are fully and accurately described above by proper shipping name and are classified, packed, marked, and labeled, and are in all respects in proper condition for transport by highway according to applicable international and national government regulations.					
Printed/Typed Name <b>Agent for St Paul Port Authority</b>		Signature <i>[Signature]</i>		Month Day Year <b>09 27 23</b>	
17. Transporter 1 Acknowledged Receipt of Materials					
Printed/Typed Name <b>Ricardo Trunk</b>		Signature <i>[Signature]</i>		Month Day Year <b>10 09 23</b>	
18. Transporter 2 Acknowledgement of Receipt of Materials					
Printed/Typed Name		Signature		Month Day Year	
19. Discrepancy Indication Space					
20. Facility Owner or Operator: Certification of receipt of non-hazardous materials covered by this Manifest except as noted in Item 19.					
Printed/Typed Name <i>[Signature]</i>		Signature <i>[Signature]</i>		Month Day Year <b>10 09 23</b>	

GENERATOR

TRANSPORTER

FACILITY

White - Return to Generator

Pink - Transporter

Canary - Facility Copy

Goldenrod - Generator Copy

Industrial-Rosemont  
13425 Courthouse Blvd.  
Rosemont, MN 55068

197 CARL BOLANDER & SONS CO.  
251 STARKEY STREET  
ST. PAUL MN 55107



SITE		TICKET		GRID		WEIGHMASTER	
002		00854730		11		Lisa Dean	
DATE IN	DATE OUT	TIME IN	TIME OUT	VEHICLE	ROLL OFF		
10/09/23	10/09/23	10:54	10:54	MJT41	23-0134		
REFERENCE				ORIGIN			
23-0134				VIN: YBX5421_MN_6AXLES			

SCALE 1 GROSS WT 71880 LB  
STORED TARE WT 29420 LB  
NET WEIGHT 42460 LB

Inbound Ticket

QTY.	UNIT	DESCRIPTION	RATE	EXTENSION	FEE	TOTAL
21.23	TON	SOIL TON				

This facility will only accept non-hazardous industrial  
recyclables or construction, and demolition waste.  
We will not accept any loads containing any  
non-approved wastes or hazardous waste.651-438-1500

Generator: ST PAUL PORT AUTHORITY-HEIGHTS  
Address: 2200 Larpenteur Ave E  
City/State St Paul, MN 55109  
Manifest: 1925711

SIGNATURE \_\_\_\_\_

NET AMOUNT
TENDERED
CHANGE
CHECK NO.

Industrial-Rosemont  
13425 Courthouse Blvd.  
Rosemont, MN 55068

197 CARL BOLANDER & SONS CO.  
251 STARKEY STREET  
ST. PAUL MN 55107

SITE		TICKET		GRID		WEIGHMASTER	
002		00854730		11		Lisa Dean	
DATE IN	DATE OUT	TIME IN	TIME OUT	VEHICLE	ROLL OFF		
10/09/23	10/09/23	10:54	10:54	MJT41	23-0134		
REFERENCE				ORIGIN			
23-0134				VIN: YBX5421_MN_6AXLES			

SCALE 1 GROSS WT 71880 LB  
STORED TARE WT 29420 LB  
NET WEIGHT 42460 LB

Inbound Ticket

QTY.	UNIT	DESCRIPTION	RATE	EXTENSION	FEE	TOTAL
21.23	TON	SOIL TON				

This facility will only accept non-hazardous industrial  
recyclables or construction, and demolition waste.  
We will not accept any loads containing any  
non-approved wastes or hazardous waste.651-438-1500

Generator: ST PAUL PORT AUTHORITY-HEIGHTS  
Address: 2200 Larpenteur Ave E  
City/State St Paul, MN 55109  
Manifest: 1925711  
SKB-WC14410

SIGNATURE \_\_\_\_\_

NET AMOUNT
TENDERED
CHANGE
CHECK NO.



# SKB Rosemount Industrial Waste Facility 1925711

Shipping Manifest		1. Generator's US EPA ID No. (if any)		2. Page 1 of page(s)	
3. Generator's Name and Facility Address <b>St Paul Port Authority</b> <b>2200 Larpenaur Ave E, St Paul, MN 55109</b>		Mailing Address			
4. Generator's Phone <b>651/204-6241</b>		Fax			
5. Transporter 1 Company Name		Phone:			
6. Transporter 2 Company Name		Phone:			
7. Designated Facility Name and Site Address <b>SKB Rosemount Industrial Waste Facility</b> <b>13425 Courthouse Blvd.</b> <b>Rosemount, MN 55068</b>		<b>651-438-1500</b>			
8. U.S. DOT Description (including Proper Shipping Name)		9. Containers		10. Total Quantity	11. Unit Wt/Vol
		No.	Type		
a. <b>Non Hazardous Industrial Waste</b> <b>(Mercury Contaminated Soil &lt;10mg/kg)</b> <b>Job # 23-6600 Jesse Wilcox</b>					
b.					
c.					
d.					
13. Additional Descriptions for Materials Listed Above (indicate waste stream Approval # below)		14. Special Handling Procedures for Wastes Listed Above			
a. MI <b>23-0134 - Mercury Contaminated Soil &lt;10mg/kg</b>					
b. MI					
c. MI					
d. MI					
15. Special Handling Instructions and Additional Information Emergency Contact:		SKB Use Only Load # _____ Scale Wt. _____ Tons/Yds. _____			
16. GENERATOR'S CERTIFICATION: I hereby declare that the contents of this consignment are fully and accurately described above by proper shipping name and are classified, packed, marked, and labeled, and are in all respects in proper condition for transport by highway according to applicable international and national government regulations.					
Printed/Typed Name <b>Agent for St Paul Port Authority</b>		Signature 		Month <b>09</b>	Day <b>27</b>
17. Transporter 1 Acknowledged of Receipt of Materials				Year <b>23</b>	
Printed/Typed Name		Signature		Month	Day
18. Transporter 2 Acknowledgement of Receipt of Materials				Year	
Printed/Typed Name		Signature		Month	Day
19. Discrepancy Indication Space				Year	
				Month	Day
20. Facility Owner or Operator: Certification of receipt of non-hazardous materials covered by this Manifest except as noted in Item 19.				Year	
Printed/Typed Name		Signature		Month	Day
				Year	

White - Return to Generator

Pink - Transporter

Canary - Facility Copy

Goldenrod - Generator Copy

Industrial-Rosemont  
13425 Courthouse Blvd.  
Rosemount, MN 55068

197 CARL BOLANDER & SONS CO.  
251 STARKEY STREET  
ST. PAUL MN 55107



SITE	TICKET	GRID		WEIGHMASTER	
002	00854734	11		Christina W	
DATE IN	DATE OUT	TIME IN	TIME OUT	VEHICLE	ROLL OFF
10/09/23	10/09/23	10:59	10:59	VTE056	23-0134
REFERENCE			ORIGIN		
23-0134			VIN: YCA6594_MN_5AXLES		

SCALE 2 GROSS WT 70980 LB Inbound Ticket  
STORED TARE WT 30120 LB  
NET WEIGHT 40860 LB

QTY.	UNIT	DESCRIPTION	RATE	EXTENSION	FEE	TOTAL
20.43	TON	SOIL TON				

This facility will only accept non-hazardous industrial  
recyclables or construction, and demolition waste.

We will not accept any loads containing any  
non-approved wastes or hazardous waste.651-438-1500

Generator: ST PAUL PORT AUTHORITY-HEIGHTS

Address: 2200 Larpenteur Ave E

City/State: St Paul, MN 55109

Manifest: 1925714

SKB-WCI 4410

SIGNATURE \_\_\_\_\_

NET AMOUNT

TENDERED

CHANGE

CHECK NO.

Industrial-Rosemont  
13425 Courthouse Blvd.  
Rosemount, MN 55068

197 CARL BOLANDER & SONS CO.  
251 STARKEY STREET  
ST. PAUL MN 55107

SITE	TICKET	GRID		WEIGHMASTER	
002	00854734	11		Christina W	
DATE IN	DATE OUT	TIME IN	TIME OUT	VEHICLE	ROLL OFF
10/09/23	10/09/23	10:59	10:59	VTE056	23-0134
REFERENCE			ORIGIN		
23-0134			VIN: YCA6594_MN_5AXLES		

SCALE 2 GROSS WT 70980 LB Inbound Ticket  
STORED TARE WT 30120 LB  
NET WEIGHT 40860 LB

QTY.	UNIT	DESCRIPTION	RATE	EXTENSION	FEE	TOTAL
20.43	TON	SOIL TON				

This facility will only accept non-hazardous industrial  
recyclables or construction, and demolition waste.

We will not accept any loads containing any  
non-approved wastes or hazardous waste.651-438-1500

Generator: ST PAUL PORT AUTHORITY-HEIGHTS

Address: 2200 Larpenteur Ave E

City/State: St Paul, MN 55109

Manifest: 1925714

SKB-WCI 4410

SIGNATURE \_\_\_\_\_

NET AMOUNT

TENDERED

CHANGE

CHECK NO.



# SKB Rosemount Industrial Waste Facility 1925714

Shipping Manifest		1. Generator's US EPA ID No. (if any)		2. Page 1 of page(s)	
3. Generator's Name and Facility Address <b>St Paul Port Authority</b> <b>2200 Larpenleur Ave E, St Paul, MN 55109</b>		Mailing Address			
4. Generator's Phone <b>651/204-6241</b>		Fax			
5. Transporter 1 Company Name		Phone:			
6. Transporter 2 Company Name		Phone:			
7. Designated Facility Name and Site Address <b>SKB Rosemount Industrial Waste Facility</b> <b>13425 Courthouse Blvd.</b> <b>Rosemount, MN 55068</b>		<b>651-438-1500</b>			
8. U.S. DOT Description (including Proper Shipping Name)		9. Containers		10. Total Quantity	11. Unit Wt/Vol
		No.	Type		
a. <b>Non Hazardous Industrial Waste</b> <b>(Mercury Contaminated Soil &lt;10mg/kg)</b> <b>Jah # 22-6688 Jesse Wilcox</b>					
b.					
c.					
d.					
13. Additional Descriptions for Materials Listed Above (indicate waste stream Approval # below)		14. Special Handling Procedures for Wastes Listed Above			
a. MI <b>23-0134 - Mercury Contaminated Soil &lt;10mg/kg</b>					
b. MI					
c. MI					
d. MI					
15. Special Handling Instructions and Additional Information Emergency Contact:		SKB Use Only Load # _____ Scale Wt. _____ Tons/Yds. _____			
16. GENERATOR'S CERTIFICATION: I hereby declare that the contents of this consignment are fully and accurately described above by proper shipping name and are classified, packed, marked, and labeled, and are in all respects in proper condition for transport by highway according to applicable international and national government regulations.					
Printed/Typed Name <b>Agent for St Paul Port Authority</b>		Signature <i>[Signature]</i>		Month Day Year <b>09 27 23</b>	
17. Transporter 1 Acknowledged Receipt of Materials					
Printed/Typed Name <b>Inocencio</b>		Signature <i>[Signature]</i>		Month Day Year <b>11 09 23</b>	
18. Transporter 2 Acknowledgement of Receipt of Materials					
Printed/Typed Name		Signature		Month Day Year	
19. Discrepancy Indication Space					
20. Facility Owner or Operator: Certification of receipt of non-hazardous materials covered by this Manifest except as noted in Item 19.					
Printed/Typed Name <i>[Signature]</i>		Signature <i>[Signature]</i>		Month Day Year <b>10 09 23</b>	

White - Return to Generator

Pink - Transporter

Goldenrod - Generator Copy

Goldenrod - Generator Copy

Industrial-Rosemont  
13425 Courthouse Blvd.  
Rosemont, MN 55068

197 CARL BOLANDER & SONS CO.  
251 STARKEY STREET  
ST. PAUL MN 55107



SITE		TICKET		GRID		WEIGHMASTER					
002		00854735		11		Lisa Dean					
DATE IN		DATE OUT		TIME IN		TIME OUT		VEHICLE		ROLL OFF	
10/09/23		10/09/23		11:00		11:00		VTE040		23-0134	
REFERENCE						ORIGIN					
23-0134						VIN: YBV7960_MN_5AXLES-1					

SCALE 1 GROSS WT 59960 LB Inbound Ticket  
STORED TARE WT 29200 LB  
NET WEIGHT 30760 LB

QTY.	UNIT	DESCRIPTION	RATE	EXTENSION	FEE	TOTAL
15.38	TON	SOIL TON				

This facility will only accept non-hazardous industrial  
recyclables or construction, and demolition waste.  
We will not accept any loads containing any  
non-approved wastes or hazardous waste.651-438-1500  
Generator: ST PAUL PORT AUTHORITY-HEIGHTS  
Address: 2200 Larpenteur Ave E  
City/State St Paul, MN 55109  
Manifest: 1925712

SIGNATURE \_\_\_\_\_

NET AMOUNT
TENDERED
CHANGE
CHECK NO.

Industrial-Rosemont  
13425 Courthouse Blvd.  
Rosemont, MN 55068

197 CARL BOLANDER & SONS CO.  
251 STARKEY STREET  
ST. PAUL MN 55107

SITE		TICKET		GRID		WEIGHMASTER					
002		00854735		11		Lisa Dean					
DATE IN		DATE OUT		TIME IN		TIME OUT		VEHICLE		ROLL OFF	
10/09/23		10/09/23		11:00		11:00		VTE040		23-0134	
REFERENCE						ORIGIN					
23-0134						VIN: YBV7960_MN_5AXLES-1					

SCALE 1 GROSS WT 59960 LB Inbound Ticket  
STORED TARE WT 29200 LB  
NET WEIGHT 30760 LB

QTY.	UNIT	DESCRIPTION	RATE	EXTENSION	FEE	TOTAL
15.38	TON	SOIL TON				

This facility will only accept non-hazardous industrial  
recyclables or construction, and demolition waste.  
We will not accept any loads containing any  
non-approved wastes or hazardous waste.651-438-1500  
Generator: ST PAUL PORT AUTHORITY-HEIGHTS  
Address: 2200 Larpenteur Ave E  
City/State St Paul, MN 55109  
Manifest: 1925712

SIGNATURE \_\_\_\_\_

NET AMOUNT
TENDERED
CHANGE
CHECK NO.



# SKB Rosemount Industrial Waste Facility 1925712

Shipping Manifest		1. Generator's US EPA ID No. (if any)		2. Page 1 of _____ page(s)	
3. Generator's Name and Facility Address <b>St Paul Port Authority</b> <b>2200 Larpeur Ave E, St Paul, MN 55109</b>		Mailing Address			
4. Generator's Phone <b>651/204-6241</b>		Fax			
5. Transporter 1 Company Name <b>VITE</b>		Phone:			
6. Transporter 2 Company Name		Phone:			
7. Designated Facility Name and Site Address <b>SKB Rosemount Industrial Waste Facility</b> <b>13425 Courthouse Blvd.</b> <b>Rosemount, MN 55068</b>		<b>651-438-1500</b>			
8. U.S. DOT Description (including Proper Shipping Name)		9. Containers		10. Total Quantity	11. Unit Wt/Vol
		No.	Type		
a. <b>Non Hazardous Industrial Waste</b> <b>(Mercury Contaminated Soil &lt;10mg/kg)</b> <b>Job # 23-6600 Jesse Wilcox</b>					
b.					
c.					
d.					
13. Additional Descriptions for Materials Listed Above (indicate waste stream Approval # below)		14. Special Handling Procedures for Wastes Listed Above			
a. MI <b>23-0134 - Mercury Contaminated Soil &lt;10mg/kg</b>					
b. MI					
c. MI					
d. MI					
15. Special Handling Instructions and Additional Information Emergency Contact:		SKB Use Only Load # _____ Scale Wt. _____ Tons/Yds. _____			
16. GENERATOR'S CERTIFICATION: I hereby declare that the contents of this consignment are fully and accurately described above by proper shipping name and are classified, packed, marked, and labeled, and are in all respects in proper condition for transport by highway according to applicable international and national government regulations.					
Printed/Typed Name <b>Agent for St Paul Port Authority</b>		Signature <i>[Signature]</i>		Month Day Year <b>09 27 23</b>	
17. Transporter 1 Acknowledged Receipt of Materials					
Printed/Typed Name <b>George Norvick</b>		Signature <i>[Signature]</i>		Month Day Year <b>10 09 23</b>	
18. Transporter 2 Acknowledgement of Receipt of Materials					
Printed/Typed Name		Signature		Month Day Year	
19. Discrepancy Indication Space					
20. Facility Owner or Operator: Certification of receipt of non-hazardous materials covered by this Manifest except as noted in item 19.					
Printed/Typed Name <i>[Signature]</i>		Signature <i>[Signature]</i>		Month Day Year <b>10 09 23</b>	

White - Return to Generator

Canary - Facility Copy

Pink - Transporter

Goldenrod - Generator Copy



Industrial-Rosemont  
13425 Courthouse Blvd.  
Rosemont, MN 55068



197 CARL BOLANDER & SONS CO.  
251 STARKEY STREET  
ST. PAUL MN 55107

SITE	TICKET	GRID		WEIGHMASTER	
002	00854739	11		Christina W	
DATE IN	DATE OUT	TIME IN	TIME OUT	VEHICLE	ROLL OFF
10/09/23	10/09/23	11:03	11:03	MJT51	23-0134
REFERENCE			ORIGIN		
23-0134			VIN: YCA5224_MN_6AXLES		

SCALE 2 GROSS WT 69260 LB  
STORED TARE WT 30800 LB  
NET WEIGHT 38460 LB

Inbound Ticket

QTY.	UNIT	DESCRIPTION	RATE	EXTENSION	FEE	TOTAL
19.23	TON	SOIL TON				

This facility will only accept non-hazardous industrial recyclables or construction, and demolition waste. We will not accept any loads containing any non-approved wastes or hazardous waste.651-438-1500  
Generator: ST PAUL PORT AUTHORITY-HEIGHTS  
Address: 2200 Larpenteur Ave E  
City/State St Paul, MN 55109  
Manifest: 1925713  
SKB-WCI 4410

SIGNATURE \_\_\_\_\_

NET AMOUNT
TENDERED
CHANGE
CHECK NO.

Industrial-Rosemont  
13425 Courthouse Blvd.  
Rosemont, MN 55068

197 CARL BOLANDER & SONS CO.  
251 STARKEY STREET  
ST. PAUL MN 55107

SITE	TICKET	GRID		WEIGHMASTER	
002	00854739	11		Christina W	
DATE IN	DATE OUT	TIME IN	TIME OUT	VEHICLE	ROLL OFF
10/09/23	10/09/23	11:03	11:03	MJT51	23-0134
REFERENCE			ORIGIN		
23-0134			VIN: YCA5224_MN_6AXLES		

SCALE 2 GROSS WT 69260 LB  
STORED TARE WT 30800 LB  
NET WEIGHT 38460 LB

Inbound Ticket

QTY.	UNIT	DESCRIPTION	RATE	EXTENSION	FEE	TOTAL
19.23	TON	SOIL TON				

This facility will only accept non-hazardous industrial recyclables or construction, and demolition waste. We will not accept any loads containing any non-approved wastes or hazardous waste.651-438-1500  
Generator: ST PAUL PORT AUTHORITY-HEIGHTS  
Address: 2200 Larpenteur Ave E  
City/State St Paul, MN 55109  
Manifest: 1925713  
SKB-WCI 4410

SIGNATURE \_\_\_\_\_

NET AMOUNT
TENDERED
CHANGE
CHECK NO.



# SKB Rosemount Industrial Waste Facility 1925713

Shipping Manifest		1. Generator's US EPA ID No. (if any)		2. Page 1 of page(s)	
3. Generator's Name and Facility Address <b>St Paul Port Authority</b> 2200 Larpenaur Ave E, St Paul, MN 55109		Mailing Address			
4. Generator's Phone <b>651-204-6241</b>		Fax			
5. Transporter 1 Company Name <i>[Signature]</i>		Phone:			
6. Transporter 2 Company Name		Phone:			
7. Designated Facility Name and Site Address <b>SKB Rosemount Industrial Waste Facility</b> 13425 Courthouse Blvd. Rosemount, MN 55068		651-438-1500			
8. U.S. DOT Description (including Proper Shipping Name)		9. Containers		10. Total Quantity	11. Unit Wt/Vol
		No.	Type		
a. <b>Non Hazardous Industrial Waste</b> <b>(Mercury Contaminated Soil &lt;10mg/kg)</b> <b>Job # 23-6600 Jesse Wilcox</b>					
b.					
c.					
d.					
13. Additional Descriptions for Materials Listed Above (Indicate waste stream Approval # below)		14. Special Handling Procedures for Wastes Listed Above			
a. MI <b>23-0134 - Mercury Contaminated Soil &lt;10mg/kg</b>					
b. MI					
c. MI					
d. MI					
15. Special Handling Instructions and Additional Information Emergency Contact:		SKB Use Only Load # _____ Scale Wt. _____ Tons/Yds. _____			
16. GENERATOR'S CERTIFICATION: I hereby declare that the contents of this consignment are fully and accurately described above by proper shipping name and are classified, packed, marked, and labeled, and are in all respects in proper condition for transport by highway according to applicable international and national government regulations.					
Printed/Typed Name <i>Agent for St Paul Port Authority</i>		Signature <i>[Signature]</i>		Month Day Year <i>10 27 23</i>	
17. Transporter 1 Acknowledged Receipt of Materials					
Printed/Typed Name <i>[Signature]</i>		Signature <i>[Signature]</i>		Month Day Year <i>10 27 23</i>	
18. Transporter 2 Acknowledgement of Receipt of Materials					
Printed/Typed Name		Signature		Month Day Year	
19. Discrepancy Indication Space					
20. Facility Owner or Operator. Certification of receipt of non-hazardous materials covered by this Manifest except as noted in Item 19.					
Printed/Typed Name <i>[Signature]</i>		Signature <i>[Signature]</i>		Month Day Year <i>10 27 23</i>	

White - Return to Generator

Canary - Facility Copy

Pink - Transporter

Goldenrod - Generator Copy

Industrial-Rosemont  
13425 Courthouse Blvd.  
Rosemount, MN 55068



197 CARL BOLANDER & SONS CO.  
251 STARKEY STREET  
ST. PAUL MN 55107

SITE	TICKET	GRID		WEIGHMASTER	
002	00854742	11		Christina W	
DATE IN	DATE OUT	TIME IN	TIME OUT	VEHICLE	ROLL OFF
10/09/23	10/09/23	11:08	11:08	MJT47	23-0134
REFERENCE			ORIGIN		
23-0134			VIN: YCA3322_MN_5AXLES		

SCALE 2 GROSS WT 65820 LB  
STORED TARE WT 30440 LB  
NET WEIGHT 35380 LB

Inbound Ticket

QTY.	UNIT	DESCRIPTION	RATE	EXTENSION	FEE	TOTAL
17.69	TON	SOIL TON				

This facility will only accept non-hazardous industrial  
recyclables or construction, and demolition waste.

We will not accept any loads containing any  
non-approved wastes or hazardous waste.651-438-1500

Generator: ST PAUL PORT AUTHORITY-HEIGHTS

Address: 2200 Larpenteur Ave E

City/State St Paul, MN 55109

Manifest: 1925717

SKB-WCI 4410

SIGNATURE \_\_\_\_\_

NET AMOUNT

TENDERED

CHANGE

CHECK NO.

Industrial-Rosemont  
13425 Courthouse Blvd.  
Rosemount, MN 55068

197 CARL BOLANDER & SONS CO.  
251 STARKEY STREET  
ST. PAUL MN 55107

SITE	TICKET	GRID		WEIGHMASTER	
002	00854742	11		Christina W	
DATE IN	DATE OUT	TIME IN	TIME OUT	VEHICLE	ROLL OFF
10/09/23	10/09/23	11:08	11:08	MJT47	23-0134
REFERENCE			ORIGIN		
23-0134			VIN: YCA3322_MN_5AXLES		

SCALE 2 GROSS WT 65820 LB  
STORED TARE WT 30440 LB  
NET WEIGHT 35380 LB

Inbound Ticket

QTY.	UNIT	DESCRIPTION	RATE	EXTENSION	FEE	TOTAL
17.69	TON	SOIL TON				

This facility will only accept non-hazardous industrial  
recyclables or construction, and demolition waste.

We will not accept any loads containing any  
non-approved wastes or hazardous waste.651-438-1500

Generator: ST PAUL PORT AUTHORITY-HEIGHTS

Address: 2200 Larpenteur Ave E

City/State St Paul, MN 55109

Manifest: 1925717

SKB-WCI 4410

SIGNATURE \_\_\_\_\_

NET AMOUNT

TENDERED

CHANGE

CHECK NO.



# SKB Rosemount Industrial Waste Facility 1925717

Shipping Manifest		1. Generator's US EPA ID No. (If any)		2. Page 1 of page(s)	
3. Generator's Name and Facility Address <b>St Paul Port Authority</b> <b>2200 Larpenour Ave E, St Paul, MN 55109</b>		Mailing Address			
4. Generator's Phone <b>651/204-6241</b>		Fax			
5. Transporter 1 Company Name		Phone:			
6. Transporter 2 Company Name		Phone:			
7. Designated Facility Name and Site Address		<b>SKB Rosemount Industrial Waste Facility</b> <b>13425 Courthouse Blvd.</b> <b>Rosemount, MN 55068</b> <b>651-438-1500</b>			
8. U.S. DOT Description (including Proper Shipping Name)		9. Containers		10. Total Quantity	11. Unit Wt/Vol
		No.	Type		
a. <b>Non Hazardous Industrial Waste</b> <b>(Mercury Contaminated Soil &lt;10mg/kg)</b> <b>Job #23-6600 Jesse Wilcox</b>					
b.					
c.					
d.					
13. Additional Descriptions for Materials Listed Above (indicate waste stream Approval # below)		14. Special Handling Procedures for Wastes Listed Above			
a. MI <b>23-0134 - Mercury Contaminated Soil &lt;10mg/kg</b>					
b. MI					
c. MI					
d. MI					
15. Special Handling Instructions and Additional Information		SKB Use Only			
Emergency Contact:		Load # _____			
		Scale Wt. _____			
		Tons/Yds. _____			
16. GENERATOR'S CERTIFICATION: I hereby declare that the contents of this consignment are fully and accurately described above by proper shipping name and are classified, packed, marked, and labeled, and are in all respects in proper condition for transport by highway according to applicable international and national government regulations.					
Printed/Typed Name		Signature		Month	Day
Agent for St Paul Port Authority		[Signature]		10	27
17. Transporter 1 Acknowledged of Receipt of Materials		Signature		Month	Day
Printed/Typed Name		Signature		Month	Day
Alexei Maestri		[Signature]		10	09
18. Transported 2 Acknowledgement of Receipt of Materials		Signature		Month	Day
Printed/Typed Name		Signature		Month	Day
19. Discrepancy Indication Space					
20. Facility Owner or Operator: Certification of receipt of non-hazardous materials covered by this Manifest except as noted in Item 19					
Printed/Typed Name		Signature		Month	Day
[Signature]		[Signature]		10	27

White - Return to Generator

Pink - Transporter

Canary - Facility Copy

Goldenrod - Generator Copy

Industrial-Rosemont  
13425 Courthouse Blvd.  
Rosemont, MN 55068



197 CARL BOLANDER & SONS CO.  
251 STARKEY STREET  
ST. PAUL MN 55107

SITE	TICKET	GRID		WEIGHMASTER	
002	00854744	11		Christina W	
DATE IN	DATE OUT	TIME IN	TIME OUT	VEHICLE	ROLL OFF
10/09/23	10/09/23	11:10	11:10	VTE059	23-0134
REFERENCE			ORIGIN		
23-0134			VIN: YBV3881_MN_5AXLES-2		

SCALE 2 GROSS WT 55240 LB  
STORED TARE WT 25560 LB  
NET WEIGHT 29680 LB

Inbound Ticket

QTY.	UNIT	DESCRIPTION	RATE	EXTENSION	FEE	TOTAL
14.84	TON	SOIL TON				

This facility will only accept non-hazardous industrial recyclables or construction, and demolition waste. We will not accept any loads containing any non-approved wastes or hazardous waste.651-438-1500  
Generator: ST PAUL PORT AUTHORITY-HEIGHTS  
Address: 2200 Larpenteur Ave E  
City/State St Paul, MN 55109  
Manifest: 1925716  
SKB-WCI 4410

SIGNATURE \_\_\_\_\_

NET AMOUNT
TENDERED
CHANGE
CHECK NO.

Industrial-Rosemont  
13425 Courthouse Blvd.  
Rosemont, MN 55068

197 CARL BOLANDER & SONS CO.  
251 STARKEY STREET  
ST. PAUL MN 55107

SITE	TICKET	GRID		WEIGHMASTER	
002	00854744	11		Christina W	
DATE IN	DATE OUT	TIME IN	TIME OUT	VEHICLE	ROLL OFF
10/09/23	10/09/23	11:10	11:10	VTE059	23-0134
REFERENCE			ORIGIN		
23-0134			VIN: YBV3881_MN_5AXLES-2		

SCALE 2 GROSS WT 55240 LB  
STORED TARE WT 25560 LB  
NET WEIGHT 29680 LB

Inbound Ticket

QTY.	UNIT	DESCRIPTION	RATE	EXTENSION	FEE	TOTAL
14.84	TON	SOIL TON				

This facility will only accept non-hazardous industrial recyclables or construction, and demolition waste. We will not accept any loads containing any non-approved wastes or hazardous waste.651-438-1500  
Generator: ST PAUL PORT AUTHORITY-HEIGHTS  
Address: 2200 Larpenteur Ave E  
City/State St Paul, MN 55109  
Manifest: 1925716  
SKB-WCI 4410

SIGNATURE \_\_\_\_\_

NET AMOUNT
TENDERED
CHANGE
CHECK NO.



# SKB Rosemount Industrial Waste Facility 1925716

Shipping Manifest		1. Generator's US EPA ID No. (if any)		2. Page 1 of _____ page(s)	
3. Generator's Name and Facility Address <b>St Paul Port Authority</b> <b>2200 Larpenleur Ave E, St Paul, MN 55109</b>		Mailing Address			
4. Generator's Phone <b>651/204-6241</b>		Fax			
5. Transporter 1 Company Name		Phone:			
6. Transporter 2 Company Name		Phone:			
7. Designated Facility Name and Site Address		<b>SKB Rosemount Industrial Waste Facility</b> <b>13425 Courthouse Blvd.</b> <b>Rosemount, MN 55068</b> <b>651-438-1500</b>			
8. U.S. DOT Description (including Proper Shipping Name)		9. Containers		10. Total Quantity	11. Unit Wt/Vol
		No.	Type		
a. <b>Non Hazardous Industrial Waste</b> <b>(Mercury Contaminated Soil &lt;10mg/kg)</b> <b>Job # 23-6600 Jesse Wilcox</b>					
b.					
c.					
d.					
13. Additional Descriptions for Materials Listed Above (indicate waste stream Approval # below)		14. Special Handling Procedures for Wastes Listed Above			
a. MI <b>23-0134 - Mercury Contaminated Soil &lt;10mg/kg</b>					
b. MI					
c. MI					
d. MI					
15. Special Handling Instructions and Additional Information		SKB Use Only			
Emergency Contact:		Load # _____			
		Scale Wt. _____			
		Tons/Yds. _____			
16. GENERATOR'S CERTIFICATION: I hereby declare that the contents of this consignment are fully and accurately described above by proper shipping name and are classified, packed, marked, and labeled, and are in all respects in proper condition for transport by highway according to applicable international and national government regulations.					
Printed/Typed Name		Signature		Month	Day
<b>Agent for St Paul Port Authority</b>				<b>09</b>	<b>27</b>
17. Transporter 1 Acknowledged Receipt of Materials					
Printed/Typed Name		Signature		Month	Day
<b>Juan Arreola</b>					
18. Transporter 2 Acknowledgement of Receipt of Materials					
Printed/Typed Name		Signature		Month	Day
19. Discrepancy Indication Space					
20. Facility Owner or Operator: Certification of receipt of non-hazardous materials covered by this Manifest except as noted in Item 19.					
Printed/Typed Name		Signature		Month	Day
				<b>10</b>	<b>04</b>

White - Return to Generator

Pink - Transporter

Canary - Facility Copy

Goldenrod - Generator Copy

Industrial-Rosemont  
13425 Courthouse Blvd.  
Rosemount, MN 55068

197 CARL BOLANDER & SONS CO.  
251 STARKEY STREET  
ST. PAUL MN 55107



SITE		TICKET		GRID		WEIGHMASTER					
002		00854745		11		Christina W					
DATE IN		DATE OUT		TIME IN		TIME OUT		VEHICLE		ROLL OFF	
10/09/23		10/09/23		11:11		11:11		GALVEZ124		23-0134	
REFERENCE						ORIGIN					
23-0134						VIN: YBV9949 _MN_ 3 AXLES					

SCALE 2 GROSS WT 62440 LB  
STORED TARE WT 28400 LB  
NET WEIGHT 34040 LB

Inbound Ticket

QTY.	UNIT	DESCRIPTION	RATE	EXTENSION	FEE	TOTAL
17.02	TON	SOIL TON				

This facility will only accept non-hazardous industrial  
recyclables or construction, and demolition waste.  
We will not accept any loads containing any  
non-approved wastes or hazardous waste.651-438-1500  
Generator: ST PAUL PORT AUTHORITY-HEIGHTS  
Address: 2200 Larpenteur Ave E  
City/State St Paul, MN 55109  
Manifest: 1925718  
SKB-WCI 4410

SIGNATURE \_\_\_\_\_

NET AMOUNT
TENDERED
CHANGE
CHECK NO.

Industrial-Rosemont  
13425 Courthouse Blvd.  
Rosemount, MN 55068

197 CARL BOLANDER & SONS CO.  
251 STARKEY STREET  
ST. PAUL MN 55107

SITE		TICKET		GRID		WEIGHMASTER					
002		00854745		11		Christina W					
DATE IN		DATE OUT		TIME IN		TIME OUT		VEHICLE		ROLL OFF	
10/09/23		10/09/23		11:11		11:11		GALVEZ124		23-0134	
REFERENCE						ORIGIN					
23-0134						VIN: YBV9949 _MN_ 3 AXLES					

SCALE 2 GROSS WT 62440 LB  
STORED TARE WT 28400 LB  
NET WEIGHT 34040 LB

Inbound Ticket

QTY.	UNIT	DESCRIPTION	RATE	EXTENSION	FEE	TOTAL
17.02	TON	SOIL TON				

This facility will only accept non-hazardous industrial  
recyclables or construction, and demolition waste.  
We will not accept any loads containing any  
non-approved wastes or hazardous waste.651-438-1500  
Generator: ST PAUL PORT AUTHORITY-HEIGHTS  
Address: 2200 Larpenteur Ave E  
City/State St Paul, MN 55109  
Manifest: 1925718  
SKB-WCI 4410

SIGNATURE \_\_\_\_\_

NET AMOUNT
TENDERED
CHANGE
CHECK NO.



# SKB Rosemount Industrial Waste Facility 1925718

Shipping Manifest		1. Generator's US EPA ID No. (if any)		2. Page 1 of page(s)	
3. Generator's Name and Facility Address <b>St Paul Port Authority</b> <b>2200 Larpeur Ave E, St Paul, MN 55109</b>		Mailing Address			
4. Generator's Phone <b>651/204-6241</b>		Fax			
5. Transporter 1 Company Name		Phone:			
6. Transporter 2 Company Name		Phone:			
7. Designated Facility Name and Site Address <b>SKB Rosemount Industrial Waste Facility</b> <b>13425 Courthouse Blvd.</b> <b>Rosemount, MN 55068</b>		<b>651-438-1500</b>			
8. U.S. DOT Description (including Proper Shipping Name)		9. Containers No. Type		10. Total Quantity	11. Unit Wt/Vol
a. <b>Non Hazardous Industrial Waste</b> <b>(Mercury Contaminated Soil &lt;10mg/kg)</b> <b>Job #23-6600 Jesse Wilcox</b>					
b.					
c.					
d.					
13. Additional Descriptions for Materials Listed Above (indicate waste stream Approval # below) a. MI <b>23-0134 - Mercury Contaminated Soil &lt;10mg/kg</b> b. MI c. MI d. MI		14. Special Handling Procedures for Wastes Listed Above			
15. Special Handling Instructions and Additional Information Emergency Contact:		SKB Use Only Load # Scale Wt. Tons/Yds.			
16. GENERATOR'S CERTIFICATION: I hereby declare that the contents of this consignment are fully and accurately described above by proper shipping name and are classified, packed, marked, and labeled, and are in all respects in proper condition for transport by highway according to applicable international and national government regulations.					
Printed/Typed Name <b>Agent for St Paul Port Authority</b>		Signature <i>[Signature]</i>		Month <b>09</b>	Day <b>27</b>
17. Transporter 1 Acknowledged of Receipt of Materials		Signature <i>[Signature]</i>		Month <b>10</b>	Day <b>09</b>
Printed/Typed Name <b>Schwartz Gabe</b>		Signature <i>[Signature]</i>		Month <b>10</b>	Day <b>09</b>
18. Transporter 2 Acknowledgement of Receipt of Materials		Signature		Month	Day
Printed/Typed Name		Signature		Month	Day
19. Discrepancy Indication Space					
20. Facility Owner or Operator: Certification of receipt of non-hazardous materials covered by this Manifest except as noted in Item 19.					
Printed/Typed Name <i>[Signature]</i>		Signature <i>[Signature]</i>		Month <i>[Signature]</i>	Day <i>[Signature]</i>

White - Return to Generator

Pink - Transporter

Canary - Facility Copy

Goldenrod - Generator Copy



Industrial-Rosemont  
13425 Courthouse Blvd.  
Rosemount, MN 55068



197 CARL BOLANDER & SONS CO.  
251 STARKEY STREET  
ST. PAUL MN 55107

SITE	TICKET	GRID		WEIGHMASTER	
002	00854746	11		Christina W	
DATE IN	DATE OUT	TIME IN	TIME OUT	VEHICLE	ROLL OFF
10/09/23	10/09/23	11:13	11:13	VTE048	23-0134
REFERENCE			ORIGIN		
23-0134			VIN: YBY4440_MN_5AXLES		

SCALE 2 GROSS WT 58340 LB Inbound Ticket  
STORED TARE WT 29180 LB  
NET WEIGHT 29160 LB

QTY.	UNIT	DESCRIPTION	RATE	EXTENSION	FEE	TOTAL
14.58	TON	SOIL TON				

This facility will only accept non-hazardous industrial  
recyclables or construction, and demolition waste.  
We will not accept any loads containing any  
non-approved wastes or hazardous waste.651-438-1500  
Generator: ST PAUL PORT AUTHORITY-HEIGHTS  
Address: 2200 Larpenteur Ave E  
City/State St Paul, MN 55109  
Manifest: 1925715  
SKB-WCI 4410

SIGNATURE \_\_\_\_\_

NET AMOUNT
TENDERED
CHANGE
CHECK NO.

Industrial-Rosemont  
13425 Courthouse Blvd.  
Rosemount, MN 55068

197 CARL BOLANDER & SONS CO.  
251 STARKEY STREET  
ST. PAUL MN 55107

SITE	TICKET	GRID		WEIGHMASTER	
002	00854746	11		Christina W	
DATE IN	DATE OUT	TIME IN	TIME OUT	VEHICLE	ROLL OFF
10/09/23	10/09/23	11:13	11:13	VTE048	23-0134
REFERENCE			ORIGIN		
23-0134			VIN: YBY4440_MN_5AXLES		

SCALE 2 GROSS WT 58340 LB Inbound Ticket  
STORED TARE WT 29180 LB  
NET WEIGHT 29160 LB

QTY.	UNIT	DESCRIPTION	RATE	EXTENSION	FEE	TOTAL
14.58	TON	SOIL TON				

This facility will only accept non-hazardous industrial  
recyclables or construction, and demolition waste.  
We will not accept any loads containing any  
non-approved wastes or hazardous waste.651-438-1500  
Generator: ST PAUL PORT AUTHORITY-HEIGHTS  
Address: 2200 Larpenteur Ave E  
City/State St Paul, MN 55109  
Manifest: 1925715  
SKB-WCI 4410

SIGNATURE \_\_\_\_\_

NET AMOUNT
TENDERED
CHANGE
CHECK NO.



# SKB Rosemount Industrial Waste Facility 1925715

Shipping Manifest		1. Generator's US EPA ID No. (if any)		2. Page 1 of page(s)	
3. Generator's Name and Facility Address <b>St Paul Port Authority</b> <b>2200 Larpeur Ave E, St Paul, MN 55109</b>		Mailing Address			
4. Generator's Phone <b>651/204-6241</b>		Fax			
5. Transporter 1 Company Name		Phone:			
6. Transporter 2 Company Name		Phone:			
7. Designated Facility Name and Site Address <b>SKB Rosemount Industrial Waste Facility</b> <b>13425 Courthouse Blvd.</b> <b>Rosemount, MN 55068</b>		<b>651-438-1500</b>			
8. U.S. DOT Description (Including Proper Shipping Name)		9. Containers		10. Total Quantity	11. Unit Wt/Vol
		No.	Type		
a. <b>Non Hazardous Industrial Waste</b> <b>(Mercury Contaminated Soil &lt;10mg/kg)</b> <b>Job # 23-6600 Jesse Wilcox</b>					
b.					
c.					
d.					
13. Additional Descriptions for Materials Listed Above (Indicate waste stream Approval # below)		14. Special Handling Procedures for Wastes Listed Above			
a. MI <b>23-0134 - Mercury Contaminated Soil &lt;10mg/kg</b>					
b. MI					
c. MI					
d. MI					
15. Special Handling Instructions and Additional Information Emergency Contact:		SKB Use Only Load # _____ Scale Wt. _____ Tons/Yds. _____			
16. GENERATOR'S CERTIFICATION: I hereby declare that the contents of this consignment are fully and accurately described above by proper shipping name and are classified, packed, marked, and labeled, and are in all respects in proper condition for transport by highway according to applicable international and national government regulations.					
Printed/Typed Name <b>Agent for St Paul Port Authority</b>		Signature <i>[Signature]</i>		Month <b>09</b>	Day <b>27</b>
17. Transporter 1 Acknowledged of Receipt of Materials		Signature <i>[Signature]</i>		Month <b>10</b>	Day <b>13</b>
Printed/Typed Name <b>Keith Balther</b>		Signature <i>[Signature]</i>		Month <b>10</b>	Day <b>13</b>
18. Transporter 2 Acknowledgement of Receipt of Materials		Signature		Month	Day
Printed/Typed Name		Signature		Month	Day
19. Discrepancy Indication Space					
20. Facility Owner or Operator: Certification of receipt of non-hazardous materials covered by this Manifest except as noted in Item 19.					
Printed/Typed Name <i>[Signature]</i>		Signature <i>[Signature]</i>		Month <b>10</b>	Day <b>13</b>

White - Return to Generator

Pink - Transporter

Canary - Facility Copy

Goldenrod - Generator Copy

Industrial-Rosemont  
13425 Courthouse Blvd.  
Rosemount, MN 55068

197 CARL BOLANDER & SONS CO.  
251 STARKEY STREET  
ST. PAUL MN 55107



SITE	TICKET	GRID		WEIGHMASTER	
002	00854753	11		Christina W	
DATE IN	DATE OUT	TIME IN	TIME OUT	VEHICLE	ROLL OFF
10/09/23	10/09/23	11:19	11:19	MEMETOV77	23-0134
REFERENCE			ORIGIN		
23-0134			VIN: YBU8907_MN_4AXLES		

SCALE 2 GROSS WT 57380 LB  
STORED TARE WT 29040 LB  
NET WEIGHT 28340 LB

Inbound Ticket

QTY.	UNIT	DESCRIPTION	RATE	EXTENSION	FEE	TOTAL
14.17	TON	SOIL TON				

This facility will only accept non-hazardous industrial  
recyclables or construction, and demolition waste.  
We will not accept any loads containing any  
non-approved wastes or hazardous waste.651-438-1500  
Generator: ST PAUL PORT AUTHORITY-HEIGHTS  
Address: 2200 Larpenteur Ave E  
City/State St Paul, MN 55109  
Manifest: 1925719  
SKB-WCI 4410

SIGNATURE \_\_\_\_\_

NET AMOUNT
TENDERED
CHANGE
CHECK NO.

Industrial-Rosemont  
13425 Courthouse Blvd.  
Rosemount, MN 55068

197 CARL BOLANDER & SONS CO.  
251 STARKEY STREET  
ST. PAUL MN 55107

SITE	TICKET	GRID		WEIGHMASTER	
002	00854753	11		Christina W	
DATE IN	DATE OUT	TIME IN	TIME OUT	VEHICLE	ROLL OFF
10/09/23	10/09/23	11:19	11:19	MEMETOV77	23-0134
REFERENCE			ORIGIN		
23-0134			VIN: YBU8907_MN_4AXLES		

SCALE 2 GROSS WT 57380 LB  
STORED TARE WT 29040 LB  
NET WEIGHT 28340 LB

Inbound Ticket

QTY.	UNIT	DESCRIPTION	RATE	EXTENSION	FEE	TOTAL
14.17	TON	SOIL TON				

This facility will only accept non-hazardous industrial  
recyclables or construction, and demolition waste.  
We will not accept any loads containing any  
non-approved wastes or hazardous waste.651-438-1500  
Generator: ST PAUL PORT AUTHORITY-HEIGHTS  
Address: 2200 Larpenteur Ave E  
City/State St Paul, MN 55109  
Manifest: 1925719  
SKB-WCI 4410

SIGNATURE \_\_\_\_\_

NET AMOUNT
TENDERED
CHANGE
CHECK NO.



# SKB Rosemount Industrial Waste Facility 1925719

Shipping Manifest		1. Generator's US EPA ID No. (if any)		2. Page 1 of page(s)	
3. Generator's Name and Facility Address <b>St Paul Port Authority</b> 2200 Lapenteur Ave E, St Paul, MN 55109		Mailing Address			
4. Generator's Phone <b>651/204-6241</b>		Fax			
5. Transporter 1 Company Name <i>Leumetor Service LLC</i>		Phone:			
6. Transporter 2 Company Name		Phone:			
7. Designated Facility Name and Site Address <b>SKB Rosemount Industrial Waste Facility</b> 13425 Courthouse Blvd. Rosemount, MN 55068		651-438-1500			
8. U.S. DOT Description (including Proper Shipping Name)		9. Containers		10. Total Quantity	11. Unit Wt/Vol
		No.	Type		
a. <b>Non Hazardous Industrial Waste (Mercury Contaminated Soil &lt;10mg/kg)</b> Job # 23-6600 Jesse Wilcox					
b.					
c.					
d.					
13. Additional Descriptions for Materials Listed Above (indicate waste stream Approval # below)		14. Special Handling Procedures for Wastes Listed Above			
a. MI <b>23-0134 - Mercury Contaminated Soil &lt;10mg/kg</b>					
b. MI					
c. MI					
d. MI					
15. Special Handling Instructions and Additional Information Emergency Contact:		SKB Use Only Load # _____ Scale Wt. _____ Tons/Yds. _____			
16. GENERATOR'S CERTIFICATION: I hereby declare that the contents of this consignment are fully and accurately described above by proper shipping name and are classified, packed, marked, and labeled, and are in all respects in proper condition for transport by highway according to applicable international and national government regulations.					
Printed/Typed Name <i>Agent for St Paul Port Authority</i>		Signature <i>[Signature]</i>		Month <i>09</i>	Day <i>27</i>
17. Transporter 1 Acknowledged Receipt of Materials				Year <i>23</i>	
Printed/Typed Name <i>Leumetor</i>		Signature <i>[Signature]</i>		Month <i>10</i>	Day <i>09</i>
18. Transporter 2 Acknowledgement of Receipt of Materials				Year <i>23</i>	
Printed/Typed Name		Signature		Month	Day
19. Discrepancy Indication Space					
20. Facility Owner or Operator: Certification of receipt of non-hazardous materials covered by this Manifest except as noted in Item 19.					
Printed/Typed Name <i>[Signature]</i>		Signature <i>[Signature]</i>		Month <i>10</i>	Day <i>09</i>
				Year <i>23</i>	

White - Return to Generator

Pink - Transporter

Canary - Facility Copy

Goldenrod - Generator Copy

Industrial-Rosemont  
13425 Courthouse Blvd.  
Rosemount, MN 55068

197 CARL BOLANDER & SONS CO.  
251 STARKEY STREET  
ST. PAUL MN 55107



SITE		TICKET		GRID		WEIGHMASTER					
002		00854755		11		Lisa Dean					
DATE IN		DATE OUT		TIME IN		TIME OUT		VEHICLE		ROLL OFF	
10/09/23		10/09/23		11:20		11:20		KTM430		23-0134	
REFERENCE						ORIGIN					
23-0134						VIN: YBV9987_MN_5AXLES					

SCALE 1 GROSS WT 64440 LB  
STORED TARE WT 28000 LB  
NET WEIGHT 36440 LB

Inbound Ticket

QTY.	UNIT	DESCRIPTION	RATE	EXTENSION	FEE	TOTAL
18.22	TON	SOIL TON				

This facility will only accept non-hazardous industrial  
recyclables or construction, and demolition waste.

We will not accept any loads containing any  
non-approved wastes or hazardous waste.651-438-1500

Generator: ST PAUL PORT AUTHORITY-HEIGHTS

Address: 2200 Larpenteur Ave E

City/State St Paul, MN 55109

Manifest: 1925720

SIGNATURE \_\_\_\_\_

NET AMOUNT

TENDERED

CHANGE

CHECK NO.

Industrial-Rosemont  
13425 Courthouse Blvd.  
Rosemount, MN 55068

197 CARL BOLANDER & SONS CO.  
251 STARKEY STREET  
ST. PAUL MN 55107

SITE		TICKET		GRID		WEIGHMASTER					
002		00854755		11		Lisa Dean					
DATE IN		DATE OUT		TIME IN		TIME OUT		VEHICLE		ROLL OFF	
10/09/23		10/09/23		11:20		11:20		KTM430		23-0134	
REFERENCE						ORIGIN					
23-0134						VIN: YBV9987_MN_5AXLES					

SCALE 1 GROSS WT 64440 LB  
STORED TARE WT 28000 LB  
NET WEIGHT 36440 LB

Inbound Ticket

QTY.	UNIT	DESCRIPTION	RATE	EXTENSION	FEE	TOTAL
18.22	TON	SOIL TON				

This facility will only accept non-hazardous industrial  
recyclables or construction, and demolition waste.

We will not accept any loads containing any  
non-approved wastes or hazardous waste.651-438-1500

Generator: ST PAUL PORT AUTHORITY-HEIGHTS

Address: 2200 Larpenteur Ave E

City/State St Paul, MN 55109

Manifest: 1925720

SIGNATURE \_\_\_\_\_

NET AMOUNT

TENDERED

CHANGE

CHECK NO.



# SKB Rosemount Industrial Waste Facility 1925720

Shipping Manifest		1. Generator's US EPA ID No. (if any)		2. Page 1 of page(s)	
3. Generator's Name and Facility Address <b>St Paul Port Authority</b> 2200 Larpeur Ave E, St Paul, MN 55109		Mailing Address			
4. Generator's Phone 651/204-6241		Fax			
5. Transporter 1 Company Name <i>Kam</i>		Phone:			
6. Transporter 2 Company Name		Phone:			
7. Designated Facility Name and Site Address <b>SKB Rosemount Industrial Waste Facility</b> 13425 Courthouse Blvd. Rosemount, MN 55068		651-438-1500			
8. U.S. DOT Description (including Proper Shipping Name)		9. Containers		10. Total Quantity	11. Unit Wt/Vol
		No.	Type		
a. <b>Non Hazardous Industrial Waste</b> <b>(Mercury Contaminated Soil &lt;10mg/kg)</b> <b>Job # 23-6600 Jesse Wilcox</b>					
b.					
c.					
d.					
13. Additional Descriptions for Materials Listed Above (Indicate waste stream Approval # below)		14. Special Handling Procedures for Wastes Listed Above			
a. MI 23-0134 - <b>Mercury Contaminated Soil &lt;10mg/kg</b>					
b. MI					
c. MI					
d. MI					
15. Special Handling Instructions and Additional Information Emergency Contact:		SKB Use Only Load # _____ Scale Wt. _____ Tons/Yds. _____			
16. GENERATOR'S CERTIFICATION: I hereby declare that the contents of this consignment are fully and accurately described above by proper shipping name and are classified, packed, marked, and labeled, and are in all respects in proper condition for transport by highway according to applicable international and national government regulations.					
Printed/Typed Name <i>Agent for St Paul Port Authority</i>		Signature <i>[Signature]</i>		Month Day Year <i>9 2 23</i>	
17. Transporter 1 Acknowledgment of Receipt of Materials					
Printed/Typed Name <i>[Signature]</i>		Signature <i>[Signature]</i>		Month Day Year <i>10 9 23</i>	
18. Transporter 2 Acknowledgment of Receipt of Materials					
Printed/Typed Name		Signature		Month Day Year	
19. Discrepancy Indication Space					
20. Facility Owner or Operator: Certification of receipt of non-hazardous materials covered by this Manifest except as noted in Item 19.					
Printed/Typed Name <i>[Signature]</i>		Signature <i>[Signature]</i>		Month Day Year <i>10 9 23</i>	

White - Return to Generator

Pink - Transporter

Canary - Facility Copy

Goldenrod - Generator Copy

Industrial-Rosemont  
13425 Courthouse Blvd.  
Rosemont, MN 55068



197 CARL BOLANDER & SONS CO.  
251 STARKEY STREET  
ST. PAUL MN 55107

SITE	TICKET	GRID		WEIGHMASTER	
002	00854767	11		Christina W	
DATE IN	DATE OUT	TIME IN	TIME OUT	VEHICLE	ROLL OFF
10/09/23	10/09/23	11:32	11:32	MNT17	23-0134
REFERENCE			ORIGIN		
23-0134			VIN: YBV2773_MN_6AXLES		

SCALE 2 GROSS WT 61600 LB  
STORED TARE WT 26700 LB  
NET WEIGHT 34900 LB

Inbound Ticket

QTY.	UNIT	DESCRIPTION	RATE	EXTENSION	FEE	TOTAL
17.45	TON	SOIL TON				

This facility will only accept non-hazardous industrial recyclables or construction, and demolition waste.

We will not accept any loads containing any non-approved wastes or hazardous waste.651-438-1500

Generator: ST PAUL PORT AUTHORITY-HEIGHTS

Address: 2200 Larpenteur Ave E

City/State St Paul, MN 55109

Manifest: 1925721

SKB-WCI 4410

SIGNATURE \_\_\_\_\_

NET AMOUNT

TENDERED

CHANGE

CHECK NO.

Industrial-Rosemont  
13425 Courthouse Blvd.  
Rosemont, MN 55068

197 CARL BOLANDER & SONS CO.  
251 STARKEY STREET  
ST. PAUL MN 55107

SITE	TICKET	GRID		WEIGHMASTER	
002	00854767	11		Christina W	
DATE IN	DATE OUT	TIME IN	TIME OUT	VEHICLE	ROLL OFF
10/09/23	10/09/23	11:32	11:32	MNT17	23-0134
REFERENCE			ORIGIN		
23-0134			VIN: YBV2773_MN_6AXLES		

SCALE 2 GROSS WT 61600 LB  
STORED TARE WT 26700 LB  
NET WEIGHT 34900 LB

Inbound Ticket

QTY.	UNIT	DESCRIPTION	RATE	EXTENSION	FEE	TOTAL
17.45	TON	SOIL TON				

This facility will only accept non-hazardous industrial recyclables or construction, and demolition waste.

We will not accept any loads containing any non-approved wastes or hazardous waste.651-438-1500

Generator: ST PAUL PORT AUTHORITY-HEIGHTS

Address: 2200 Larpenteur Ave E

City/State St Paul, MN 55109

Manifest: 1925721

SKB-WCI 4410

SIGNATURE \_\_\_\_\_

NET AMOUNT

TENDERED

CHANGE

CHECK NO.



# SKB Rosemount Industrial Waste Facility 1925721

Shipping Manifest		1. Generator's US EPA ID No. (if any)		2. Page 1 of _____ page(s)	
3. Generator's Name and Facility Address St Paul Port Authority 2200 Larpenteur Ave E, St Paul, MN 55109		Mailing Address			
4. Generator's Phone 651/204-6241		Fax			
5. Transporter 1 Company Name Hearsh's Trucking		Phone:			
6. Transporter 2 Company Name		Phone:			
7. Designated Facility Name and Site Address SKB Rosemount Industrial Waste Facility 13425 Courthouse Blvd. Rosemount, MN 55068		651-438-1500			
8. U.S. DOT Description (including Proper Shipping Name)		9. Containers		10. Total Quantity	11. Unit Wt/Vol
		No.	Type		
a. Non Hazardous Industrial Waste (Mercury Contaminated Soil <10mg/kg) Job # 23-6600 Jesse Wilcox					
b.					
c.					
d.					
13. Additional Descriptions for Materials Listed Above (indicate waste stream Approval # below)		14. Special Handling Procedures for Wastes Listed Above			
a. MI 23-0134 - Mercury Contaminated Soil <10mg/kg					
b. MI					
c. MI					
d. MI					
15. Special Handling Instructions and Additional Information Emergency Contact:		SKB Use Only Load # _____ Scale Wt. _____ Tons/Yds. _____			
16. GENERATOR'S CERTIFICATION: I hereby declare that the contents of this consignment are fully and accurately described above by proper shipping name and are classified, packed, marked, and labeled, and are in all respects in proper condition for transport by highway according to applicable international and national government regulations.					
Printed/Typed Name Agent for St Paul Port Authority		Signature [Signature]		Month 9	Day 27
17. Transporter 1 Acknowledged of Receipt of Materials		Year 23			
Printed/Typed Name [Signature]		Signature [Signature]		Month 10	Day 09
18. Transporter 2 Acknowledgement of Receipt of Materials		Year 23			
Printed/Typed Name		Signature		Month	Day
19. Discrepancy Indication Space					
20. Facility Owner or Operator: Certification of receipt of non-hazardous materials covered by this Manifest except as noted in Item 19.					
Printed/Typed Name [Signature]		Signature [Signature]		Month 10	Day 09
				Year 23	

White - Return to Generator

Pink - Transporter

Canary - Facility Copy

Goldenrod - Generator Copy



Industrial-Rosemont  
13425 Courthouse Blvd.  
Rosemount, MN 55068



197 CARL BOLANDER & SONS CO.  
251 STARKEY STREET  
ST. PAUL MN 55107

SITE	TICKET	GRID		WEIGHMASTER	
002	00854778	11		Lisa Dean	
DATE IN	DATE OUT	TIME IN	TIME OUT	VEHICLE	ROLL OFF
10/09/23	10/09/23	11:49	11:49	DUMA01	23-0134
REFERENCE			ORIGIN		
23-0134			VIN: YCD9813_MN_5AXLES		

SCALE 1 GROSS WT 70220 LB  
STORED TARE WT 30980 LB  
NET WEIGHT 39240 LB

Inbound Ticket

QTY.	UNIT	DESCRIPTION	RATE	EXTENSION	FEE	TOTAL
19.62	TON	SOIL TON				

This facility will only accept non-hazardous industrial  
recyclables or construction, and demolition waste.

We will not accept any loads containing any  
non-approved wastes or hazardous waste.651-438-1500

Generator: ST PAUL PORT AUTHORITY-HEIGHTS

Address: 2200 Larpenteur Ave E

City/State: St Paul, MN 55109

Manifest: 1925723

SKB-WCI4410

SIGNATURE \_\_\_\_\_

NET AMOUNT

TENDERED

CHANGE

CHECK NO.

Industrial-Rosemont  
13425 Courthouse Blvd.  
Rosemount, MN 55068

197 CARL BOLANDER & SONS CO.  
251 STARKEY STREET  
ST. PAUL MN 55107

SITE	TICKET	GRID		WEIGHMASTER	
002	00854778	11		Lisa Dean	
DATE IN	DATE OUT	TIME IN	TIME OUT	VEHICLE	ROLL OFF
10/09/23	10/09/23	11:49	11:49	DUMA01	23-0134
REFERENCE			ORIGIN		
23-0134			VIN: YCD9813_MN_5AXLES		

SCALE 1 GROSS WT 70220 LB  
STORED TARE WT 30980 LB  
NET WEIGHT 39240 LB

Inbound Ticket

QTY.	UNIT	DESCRIPTION	RATE	EXTENSION	FEE	TOTAL
19.62	TON	SOIL TON				

This facility will only accept non-hazardous industrial  
recyclables or construction, and demolition waste.

We will not accept any loads containing any  
non-approved wastes or hazardous waste.651-438-1500

Generator: ST PAUL PORT AUTHORITY-HEIGHTS

Address: 2200 Larpenteur Ave E

City/State: St Paul, MN 55109

Manifest: 1925723

SKB-WCI4410

SIGNATURE \_\_\_\_\_

NET AMOUNT

TENDERED

CHANGE

CHECK NO.



# SKB Rosemount Industrial Waste Facility 1925723

Shipping Manifest		1. Generator's US EPA ID No. (if any)		2. Page 1 of page(s)	
3. Generator's Name and Facility Address <b>St Paul Port Authority</b> 2200 Larpenaur Ave E, St Paul, MN 55109		Mailing Address			
4. Generator's Phone 651/204-6241		Fax			
5. Transporter 1 Company Name <i>Duma S/</i>		Phone: 7639102890			
6. Transporter 2 Company Name		Phone:			
7. Designated Facility Name and Site Address <b>SKB Rosemount Industrial Waste Facility</b> 13425 Courthouse Blvd. Rosemount, MN 55068		651-438-1500			
8. U.S. DOT Description (including Proper Shipping Name)		9. Containers		10. Total Quantity	11. Unit Wt/Vol
		No.	Type		
a. <b>Non Hazardous Industrial Waste</b> <b>(Mercury Contaminated Soil &lt;10mg/kg)</b> Job # 23-6600 Jesse Wilcox					
b.					
c.					
d.					
13. Additional Descriptions for Materials Listed Above (Indicate waste stream Approval # below)		14. Special Handling Procedures for Wastes Listed Above			
a. MI 23-0134 - Mercury Contaminated Soil <10mg/kg					
b. MI					
c. MI					
d. MI					
15. Special Handling Instructions and Additional Information Emergency Contact:		SKB Use Only Load # _____ Scale Wt. _____ Tons/Yds. _____			
16. GENERATOR'S CERTIFICATION: I hereby declare that the contents of this consignment are fully and accurately described above by proper shipping name and are classified, packed, marked, and labeled, and are in all respects in proper condition for transport by highway according to applicable international and national government regulations.					
Printed/Typed Name <i>Agent for St Paul Port Authority</i>		Signature <i>[Signature]</i>		Month Day Year <i>09 27 23</i>	
17. Transporter 1 Acknowledged Receipt of Materials					
Printed/Typed Name <i>ADAMS Deon</i>		Signature <i>[Signature]</i>		Month Day Year <i>10 09 23</i>	
18. Transporter 2 Acknowledgement of Receipt of Materials					
Printed/Typed Name		Signature		Month Day Year	
19. Discrepancy Indication Space					
20. Facility Owner or Operator: Certification of receipt of non-hazardous materials covered by this Manifest except as noted in Item 19.					
Printed/Typed Name <i>[Signature]</i>		Signature <i>[Signature]</i>		Month Day Year <i>09 27 23</i>	

White - Return to Generator

Canary - Facility Copy

Pink - Transporter

Goldenrod - Generator Copy

Industrial-Rosemont  
13425 Courthouse Blvd.  
Rosemount, MN 55068



197 CARL BOLANDER & SONS CO.  
251 STARKEY STREET  
ST. PAUL MN 55107

SITE	TICKET	GRID		WEIGHMASTER	
002	00854781	11		Christina W	
DATE IN	DATE OUT	TIME IN	TIME OUT	VEHICLE	ROLL OFF
10/09/23	10/09/23	11:52	11:52	LWT02	23-0134
REFERENCE			ORIGIN		
23-0134			VIN: YCA6764_MN_SAXLES		

SCALE 2 GROSS WT 72260 LB  
STORED TARE WT 31040 LB  
NET WEIGHT 41220 LB

Inbound Ticket

QTY.	UNIT	DESCRIPTION	RATE	EXTENSION	FEE	TOTAL
20.61	TON	SOIL TON				

This facility will only accept non-hazardous industrial  
recyclables or construction, and demolition waste.

We will not accept any loads containing any  
non-approved wastes or hazardous waste.651-438-1500

Generator: ST PAUL PORT AUTHORITY-HEIGHTS

Address: 2200 Larpenteur Ave E

City/State St Paul, MN 55109

Manifest: 1925722

SKB-RMT 1022

SIGNATURE \_\_\_\_\_

NET AMOUNT
TENDERED
CHANGE
CHECK NO.

Industrial-Rosemont  
13425 Courthouse Blvd.  
Rosemount, MN 55068

197 CARL BOLANDER & SONS CO.  
251 STARKEY STREET  
ST. PAUL MN 55107

SITE	TICKET	GRID		WEIGHMASTER	
002	00854781	11		Christina W	
DATE IN	DATE OUT	TIME IN	TIME OUT	VEHICLE	ROLL OFF
10/09/23	10/09/23	11:52	11:52	LWT02	23-0134
REFERENCE			ORIGIN		
23-0134			VIN: YCA6764_MN_SAXLES		

SCALE 2 GROSS WT 72260 LB  
STORED TARE WT 31040 LB  
NET WEIGHT 41220 LB

Inbound Ticket

QTY.	UNIT	DESCRIPTION	RATE	EXTENSION	FEE	TOTAL
20.61	TON	SOIL TON				

This facility will only accept non-hazardous industrial  
recyclables or construction, and demolition waste.

We will not accept any loads containing any  
non-approved wastes or hazardous waste.651-438-1500

Generator: ST PAUL PORT AUTHORITY-HEIGHTS

Address: 2200 Larpenteur Ave E

City/State St Paul, MN 55109

Manifest: 1925722

SKB-RMT 1022

SIGNATURE \_\_\_\_\_

NET AMOUNT
TENDERED
CHANGE
CHECK NO.



# SKB Rosemount Industrial Waste Facility 1925722

Shipping Manifest		1. Generator's US EPA ID No. (if any)		2. Page 1 of page(s)	
3. Generator's Name and Facility Address St Paul Port Authority 2200 Larpenaur Ave E, St Paul, MN 55109		Mailing Address			
4. Generator's Phone 651/204-6241		Fax			
5. Transporter 1 Company Name Lone Wolf Trucking		Phone: 608 495 3687			
6. Transporter 2 Company Name		Phone:			
7. Designated Facility Name and Site Address SKB Rosemount Industrial Waste Facility 13425 Courthouse Blvd. Rosemount, MN 55068		651-438-1500			
8. U.S. DOT Description (including Proper Shipping Name)		9. Containers		10. Total Quantity	11. Unit Wt/Vol
		No.	Type		
a. Non Hazardous Industrial Waste (Mercury Contaminated Soil <10mg/kg) Job # 23-6600 Jesse Wilcox					
b.					
c.					
d.					
13. Additional Descriptions for Materials Listed Above (Indicate waste stream Approval # below)		14. Special Handling Procedures for Wastes Listed Above			
a. MI 23-0134 - Mercury Contaminated Soil <10mg/kg					
b. MI					
c. MI					
d. MI					
15. Special Handling Instructions and Additional Information Emergency Contact:		SKB Use Only Load # Scale Wt. Tons/Yds.			
16. GENERATOR'S CERTIFICATION: I hereby declare that the contents of this consignment are fully and accurately described above by proper shipping name and are classified, packed, marked, and labeled, and are in all respects in proper condition for transport by highway according to applicable international and national government regulations.					
Printed/Typed Name Agent for St Paul Port Authority		Signature <i>[Signature]</i>		Month Day Year 09 27 23	
17. Transporter 1 Acknowledged of Receipt of Materials					
Printed/Typed Name Daren Wright		Signature <i>[Signature]</i>		Month Day Year 10 09 23	
18. Transporter 2 Acknowledgement of Receipt of Materials					
Printed/Typed Name		Signature		Month Day Year	
19. Discrepancy Indication Space					
20. Facility Owner or Operator: Certification of receipt of non-hazardous materials covered by this Manifest except as noted in Item 19.					
Printed/Typed Name <i>[Signature]</i>		Signature <i>[Signature]</i>		Month Day Year 10 09 23	

White - Return to Generator

Pink - Transporter

Canary - Facility Copy

Goldenrod - Generator Copy

Industrial-Rosemont  
13425 Courthouse Blvd.  
Rosemont, MN 55068



197 CARL BOLANDER & SONS CO.  
251 STARKEY STREET  
ST. PAUL MN 55107

SITE		TICKET		GRID		WEIGHMASTER	
002		00854801		11		Christina W	
DATE IN	DATE OUT	TIME IN	TIME OUT	VEHICLE	ROLL OFF		
10/09/23	10/09/23	12:09	12:09	K3T77	23-0134		
REFERENCE				ORIGIN			
23-0134				VIN: YBN5122_MN_4AXLES			

SCALE 2 GROSS WT 62620 LB  
STORED TARE WT 29340 LB  
NET WEIGHT 33280 LB

Inbound Ticket

QTY.	UNIT	DESCRIPTION	RATE	EXTENSION	FEE	TOTAL
16.64	TON	SOIL TON				

This facility will only accept non-hazardous industrial  
recyclables or construction, and demolition waste.

We will not accept any loads containing any  
non-approved wastes or hazardous waste.651-438-1500

Generator: ST PAUL PORT AUTHORITY-HEIGHTS

Address: 2200 Larpenteur Ave E

City/State: St Paul, MN 55109

Manifest: 1925724

SKB-RMT 1022

SIGNATURE \_\_\_\_\_

NET AMOUNT

TENDERED

CHANGE

CHECK NO.

Industrial-Rosemont  
13425 Courthouse Blvd.  
Rosemont, MN 55068

197 CARL BOLANDER & SONS CO.  
251 STARKEY STREET  
ST. PAUL MN 55107

SITE		TICKET		GRID		WEIGHMASTER	
002		00854801		11		Christina W	
DATE IN	DATE OUT	TIME IN	TIME OUT	VEHICLE	ROLL OFF		
10/09/23	10/09/23	12:09	12:09	K3T77	23-0134		
REFERENCE				ORIGIN			
23-0134				VIN: YBN5122_MN_4AXLES			

SCALE 2 GROSS WT 62620 LB  
STORED TARE WT 29340 LB  
NET WEIGHT 33280 LB

Inbound Ticket

QTY.	UNIT	DESCRIPTION	RATE	EXTENSION	FEE	TOTAL
16.64	TON	SOIL TON				

This facility will only accept non-hazardous industrial  
recyclables or construction, and demolition waste.

We will not accept any loads containing any  
non-approved wastes or hazardous waste.651-438-1500

Generator: ST PAUL PORT AUTHORITY-HEIGHTS

Address: 2200 Larpenteur Ave E

City/State: St Paul, MN 55109

Manifest: 1925724

SKB-RMT 1022

SIGNATURE \_\_\_\_\_

NET AMOUNT

TENDERED

CHANGE

CHECK NO.



# SKB Rosemount Industrial Waste Facility 1925724

Shipping Manifest		1. Generator's US EPA ID No. (if any)		2. Page 1 of page(s)	
3. Generator's Name and Facility Address St Paul Port Authority 2200 Larpeur Ave E, St Paul, MN 55109		Mailing Address			
4. Generator's Phone 651/204-6241		Fax			
5. Transporter 1 Company Name K-3 TRUCKING		Phone:			
6. Transporter 2 Company Name		Phone:			
7. Designated Facility Name and Site Address SKB Rosemount Industrial Waste Facility 13425 Courthouse Blvd. Rosemount, MN 55068		651-438-1500			
8. U.S. DOT Description (including Proper Shipping Name)		9. Containers		10. Total Quantity	11. Unit Wt/Vol
		No.	Type		
a. Non Hazardous Industrial Waste (Mercury Contaminated Soil <10mg/kg) Job # 23-6600 Jesse Wilcox					
b.					
c.					
d.					
13. Additional Descriptions for Materials Listed Above (Indicate waste stream Approval # below)		14. Special Handling Procedures for Wastes Listed Above			
a. MI 23-0134 - Mercury Contaminated Soil <10mg/kg					
b. MI					
c. MI					
d. MI					
15. Special Handling Instructions and Additional Information Emergency Contact:		SKB Use Only Load # Scale Wt. Tons/Yds.			
16. GENERATOR'S CERTIFICATION: I hereby declare that the contents of this consignment are fully and accurately described above by proper shipping name and are classified, packed, marked, and labeled, and are in all respects in proper condition for transport by highway according to applicable international and national government regulations.					
Printed/Typed Name Agent for St Paul Port Authority		Signature 		Month Day Year 09/27/23	
17. Transporter 1 Acknowledged of Receipt of Materials					
Printed/Typed Name Roger Cuevas		Signature 		Month Day Year 10/09/23	
18. Transporter 2 Acknowledgement of Receipt of Materials					
Printed/Typed Name		Signature		Month Day Year	
19. Discrepancy Indication Space					
20. Facility Owner or Operator: Certification of receipt of non-hazardous materials covered by this Manifest except as noted in Item 19.					
Printed/Typed Name 		Signature 		Month Day Year 10/09/23	

White - Return to Generator

Pink - Transporter

Canary - Facility Copy

Goldenrod - Generator Copy

Industrial-Rosemont  
13425 Courthouse Blvd.  
Rosemount, MN 55068



197 CARL BOLANDER & SONS CO.  
251 STARKEY STREET  
ST. PAUL MN 55107

SITE	TICKET	GRID		WEIGHMASTER	
002	00854806	11		MIRANDA	
DATE IN	DATE OUT	TIME IN	TIME OUT	VEHICLE	ROLL OFF
10/09/23	10/09/23	12:13	12:13	ANGHAD1222	23-0134
REFERENCE			ORIGIN		
23-0134			VIN: YCD884_MN_4AXELS		

SCALE 1 GROSS WT 66740 LB  
STORED TARE WT 29320 LB  
NET WEIGHT 37420 LB

Inbound Ticket

QTY.	UNIT	DESCRIPTION	RATE	EXTENSION	FEE	TOTAL
18.71	TON	SOIL TON				

This facility will only accept non-hazardous industrial  
recyclables or construction, and demolition waste.  
We will not accept any loads containing any  
non-approved wastes or hazardous waste.651-438-1500  
Generator: ST PAUL PORT AUTHORITY-HEIGHTS  
Address: 2200 Larpenteur Ave E  
City/State St Paul, MN 55109  
Manifest: 1925725

SKB-WCI 4410

SIGNATURE \_\_\_\_\_

NET AMOUNT
TENDERED
CHANGE
CHECK NO.

Industrial-Rosemont  
13425 Courthouse Blvd.  
Rosemount, MN 55068

197 CARL BOLANDER & SONS CO.  
251 STARKEY STREET  
ST. PAUL MN 55107

SITE	TICKET	GRID		WEIGHMASTER	
002	00854806	11		MIRANDA	
DATE IN	DATE OUT	TIME IN	TIME OUT	VEHICLE	ROLL OFF
10/09/23	10/09/23	12:13	12:13	ANGHAD1222	23-0134
REFERENCE			ORIGIN		
23-0134			VIN: YCD884_MN_4AXELS		

SCALE 1 GROSS WT 66740 LB  
STORED TARE WT 29320 LB  
NET WEIGHT 37420 LB

Inbound Ticket

QTY.	UNIT	DESCRIPTION	RATE	EXTENSION	FEE	TOTAL
18.71	TON	SOIL TON				

This facility will only accept non-hazardous industrial  
recyclables or construction, and demolition waste.  
We will not accept any loads containing any  
non-approved wastes or hazardous waste.651-438-1500  
Generator: ST PAUL PORT AUTHORITY-HEIGHTS  
Address: 2200 Larpenteur Ave E  
City/State St Paul, MN 55109  
Manifest: 1925725

SKB-WCI 4410

SIGNATURE \_\_\_\_\_

NET AMOUNT
TENDERED
CHANGE
CHECK NO.



# SKB Rosemount Industrial Waste Facility 1925725

Shipping Manifest		1. Generator's US EPA ID No. (if any)		2. Page 1 of page(s)	
3. Generator's Name and Facility Address <b>St Paul Port Authority</b> <b>2200 Larpentour Ave E, St Paul, MN 55109</b>		Mailing Address			
4. Generator's Phone <b>651/204-6241</b>		Fax			
5. Transporter 1 Company Name		Phone:			
6. Transporter 2 Company Name		Phone:			
7. Designated Facility Name and Site Address <b>SKB Rosemount Industrial Waste Facility</b> <b>13425 Courthouse Blvd.</b> <b>Rosemount, MN 55068</b>		<b>651-438-1500</b>			
8. U.S. DOT Description (including Proper Shipping Name)		9. Containers		10. Total Quantity	11. Unit Wt/Vol
		No.	Type		
a. <b>Non Hazardous Industrial Waste</b> <b>(Mercury Contaminated Soil &lt;10mg/kg)</b> <b>Job # 23-6600 Jesse Wilcox</b>					
b.					
c.					
d.					
13. Additional Descriptions for Materials Listed Above (Indicate waste stream Approval # below)		14. Special Handling Procedures for Wastes Listed Above			
a. MI <b>23-0134 - Mercury Contaminated Soil &lt;10mg/kg</b>					
b. MI					
c. MI					
d. MI					
15. Special Handling Instructions and Additional Information Emergency Contact:		SKB Use Only Load # _____ Scale Wt. _____ Tons/Yds. _____			
16. GENERATOR'S CERTIFICATION: I hereby declare that the contents of this consignment are fully and accurately described above by proper shipping name and are classified, packed, marked, and labeled, and are in all respects in proper condition for transport by highway according to applicable international and national government regulations.					
Printed/Typed Name <b>Agent for St Paul Port Authority</b>		Signature 		Month <b>2</b>	Day <b>27</b>
17. Transporter 1 Acknowledged Receipt of Materials		Signature 		Month <b>11</b>	Day <b>09</b>
Printed/Typed Name <b>Angela</b>		Signature 		Month <b>11</b>	Day <b>09</b>
18. Transporter 2 Acknowledged Receipt of Materials		Signature 		Month <b>11</b>	Day <b>09</b>
Printed/Typed Name <b>Angela</b>		Signature 		Month <b>11</b>	Day <b>09</b>
19. Discrepancy Indication Space					
20. Facility Owner or Operator: Certification of receipt of non-hazardous materials covered by this Manifest except as noted in Item 19.					
Printed/Typed Name <b>WMO</b>		Signature 		Month <b>11</b>	Day <b>09</b>

White - Return to Generator

Canary - Facility Copy

Pink - Transporter

Goldenrod - Generator Copy



Industrial-Rosemont  
13425 Courthouse Blvd.  
Rosemont, MN 55068



197 CARL BOLANDER & SONS CO.  
251 STARKEY STREET  
ST. PAUL MN 55107

SITE	TICKET	GRID		WEIGHMASTER	
002	00854809	11		Christina W	
DATE IN	DATE OUT	TIME IN	TIME OUT	VEHICLE	ROLL OFF
10/09/23	10/09/23	12:15	12:15	MJT41	23-0134
REFERENCE			ORIGIN		
23-0134			VIN: YBX5421_MN_6AXLES		

SCALE 2 GROSS WT 64140 LB Inbound Ticket  
STORED TARE WT 29420 LB  
NET WEIGHT 34720 LB

QTY.	UNIT	DESCRIPTION	RATE	EXTENSION	FEE	TOTAL
17.36	TON	SOIL TON				

This facility will only accept non-hazardous industrial  
recyclables or construction, and demolition waste.

We will not accept any loads containing any  
non-approved wastes or hazardous waste.651-438-1500

Generator: ST PAUL PORT AUTHORITY-HEIGHTS

Address: 2200 Larpenteur Ave E

City/State: St Paul, MN 55109

Manifest: 1925726

SKB-RMT 1022

SIGNATURE \_\_\_\_\_

NET AMOUNT

TENDERED

CHANGE

CHECK NO.

Industrial-Rosemont  
13425 Courthouse Blvd.  
Rosemont, MN 55068

197 CARL BOLANDER & SONS CO.  
251 STARKEY STREET  
ST. PAUL MN 55107

SITE	TICKET	GRID		WEIGHMASTER	
002	00854809	11		Christina W	
DATE IN	DATE OUT	TIME IN	TIME OUT	VEHICLE	ROLL OFF
10/09/23	10/09/23	12:15	12:15	MJT41	23-0134
REFERENCE			ORIGIN		
23-0134			VIN: YBX5421_MN_6AXLES		

SCALE 2 GROSS WT 64140 LB Inbound Ticket  
STORED TARE WT 29420 LB  
NET WEIGHT 34720 LB

QTY.	UNIT	DESCRIPTION	RATE	EXTENSION	FEE	TOTAL
17.36	TON	SOIL TON				

This facility will only accept non-hazardous industrial  
recyclables or construction, and demolition waste.

We will not accept any loads containing any  
non-approved wastes or hazardous waste.651-438-1500

Generator: ST PAUL PORT AUTHORITY-HEIGHTS

Address: 2200 Larpenteur Ave E

City/State: St Paul, MN 55109

Manifest: 1925726

SKB-RMT 1022

SIGNATURE \_\_\_\_\_

NET AMOUNT

TENDERED

CHANGE

CHECK NO.



# SKB Rosemount Industrial Waste Facility 1925726

Shipping Manifest		1. Generator's US EPA ID No. (if any)		2. Page 1 of page(s)	
3. Generator's Name and Facility Address <b>St Paul Port Authority</b> <b>2200 Larpentaur Ave E, St Paul, MN 55109</b>		Mailing Address			
4. Generator's Phone <b>651/204-6241</b>		Fax			
5. Transporter 1 Company Name		Phone:			
6. Transporter 2 Company Name		Phone:			
7. Designated Facility Name and Site Address <b>SKB Rosemount Industrial Waste Facility</b> <b>13425 Courthouse Blvd.</b> <b>Rosemount, MN 55068</b>		<b>651-438-1500</b>			
8. U.S. DOT Description (including Proper Shipping Name)		9. Containers		10. Total Quantity	11. Unit Wt/Vol
		No.	Type		
a. <b>Non Hazardous Industrial Waste</b> <b>(Mercury Contaminated Soil &lt;10mg/kg)</b> <b>Job # 23-6600 Jesse Wilcox</b>					
b.					
c.					
d.					
13. Additional Descriptions for Materials Listed Above (indicate waste stream Approval # below)		14. Special Handling Procedures for Wastes Listed Above			
a. MI <b>23-0134 - Mercury Contaminated Soil &lt;10mg/kg</b>					
b. MI					
c. MI					
d. MI					
15. Special Handling Instructions and Additional Information Emergency Contact:		SKB Use Only Load # _____ Scale Wt. _____ Tons/Yds. _____			
16. GENERATOR'S CERTIFICATION: I hereby declare that the contents of this consignment are fully and accurately described above by proper shipping name and are classified, packed, marked, and labeled, and are in all respects in proper condition for transport by highway according to applicable international and national government regulations.					
Printed/Typed Name <b>Agent for St Paul Port Authority</b>		Signature <i>[Signature]</i>		Month <b>09</b>	Day <b>27</b>
17. Transporter 1 Acknowledged of Receipt of Materials				Year <b>23</b>	
Printed/Typed Name		Signature <i>[Signature]</i>		Month <b>10</b>	Day <b>09</b>
18. Transported 2 Acknowledgement of Receipt of Materials				Year <b>23</b>	
Printed/Typed Name		Signature		Month	Day
19. Discrepancy Indication Space					
20. Facility Owner or Operator: Certification of receipt of non-hazardous materials covered by this Manifest except as noted in Item 19.					
Printed/Typed Name <i>[Signature]</i>		Signature <i>[Signature]</i>		Month <b>10</b>	Day <b>09</b>
				Year <b>23</b>	

White - Return to Generator

Canary - Facility Copy

Pink - Transporter

Goldenrod - Generator Copy

Industrial-Rosemont  
13425 Courthouse Blvd.  
Rosemount, MN 55068



197 CARL BOLANDER & SONS CO.  
251 STARKEY STREET  
ST. PAUL MN 55107

SITE		TICKET		GRID		WEIGHMASTER	
002		00854818		11		SUE M	
DATE IN		DATE OUT		TIME IN	TIME OUT	VEHICLE	ROLL OFF
10/09/23		10/09/23		12:24	12:24	RT33	23-0134
REFERENCE				ORIGIN			
23-0134				VIN: YCC7591_MN_4AXLES			

SCALE 2 GROSS WT 58100 LB  
STORED TARE WT 26670 LB  
NET WEIGHT 31430 LB

Inbound Ticket

QTY.	UNIT	DESCRIPTION	RATE	EXTENSION	FEE	TOTAL
15.72	TON	SOIL TON				

This facility will only accept non-hazardous industrial  
recyclables or construction, and demolition waste.

We will not accept any loads containing any  
non-approved wastes or hazardous waste.651-438-1500

Generator: ST PAUL PORT AUTHORITY-HEIGHTS

Address: 2200 Larpenteur Ave E

City/State St Paul, MN 55109

Manifest: 1925727

SKB-RMT 1022

SIGNATURE \_\_\_\_\_

NET AMOUNT
TENDERED
CHANGE
CHECK NO.

Industrial-Rosemont  
13425 Courthouse Blvd.  
Rosemount, MN 55068

197 CARL BOLANDER & SONS CO.  
251 STARKEY STREET  
ST. PAUL MN 55107

SITE		TICKET		GRID		WEIGHMASTER	
002		00854818		11		SUE M	
DATE IN		DATE OUT		TIME IN	TIME OUT	VEHICLE	ROLL OFF
10/09/23		10/09/23		12:24	12:24	RT33	23-0134
REFERENCE				ORIGIN			
23-0134				VIN: YCC7591_MN_4AXLES			

SCALE 2 GROSS WT 58100 LB  
STORED TARE WT 26670 LB  
NET WEIGHT 31430 LB

Inbound Ticket

QTY.	UNIT	DESCRIPTION	RATE	EXTENSION	FEE	TOTAL
15.72	TON	SOIL TON				

This facility will only accept non-hazardous industrial  
recyclables or construction, and demolition waste.

We will not accept any loads containing any  
non-approved wastes or hazardous waste.651-438-1500

Generator: ST PAUL PORT AUTHORITY-HEIGHTS

Address: 2200 Larpenteur Ave E

City/State St Paul, MN 55109

Manifest: 1925727

SKB-RMT 1022

SIGNATURE \_\_\_\_\_

NET AMOUNT
TENDERED
CHANGE
CHECK NO.



# SKB Rosemount Industrial Waste Facility 1925727

Shipping Manifest		1. Generator's US EPA ID No. (if any)		2. Page 1 of page(s)	
3. Generator's Name and Facility Address St Paul Port Authority 2200 Larpeur Ave E, St Paul, MN 55109		Mailing Address			
4. Generator's Phone 651/204-6241		Fax			
5. Transporter 1 Company Name RT Trucking		Phone:			
6. Transporter 2 Company Name		Phone:			
7. Designated Facility Name and Site Address SKB Rosemount Industrial Waste Facility 13425 Courthouse Blvd. Rosemount, MN 55068		651-438-1500			
8. U.S. DOT Description (including Proper Shipping Name)		9. Containers		10. Total Quantity	11. Unit Wt/Vol
		No.	Type		
a. Non Hazardous Industrial Waste (Mercury Contaminated Soil <10mg/kg) Job # 23-6600 Jesse Wilcox					
b.					
c.					
d.					
13. Additional Descriptions for Materials Listed Above (indicate waste stream Approval # below)		14. Special Handling Procedures for Wastes Listed Above			
a. MI 23-0134 - Mercury Contaminated Soil <10mg/kg					
b. MI					
c. MI					
d. MI					
15. Special Handling Instructions and Additional Information Emergency Contact:		SKB Use Only Load # Scale Wt. Tons/Yds.			
16. GENERATOR'S CERTIFICATION: I hereby declare that the contents of this consignment are fully and accurately described above by proper shipping name and are classified, packed, marked, and labeled, and are in all respects in proper condition for transport by highway according to applicable international and national government regulations.					
Printed/Typed Name Agent for St Paul Port Authority		Signature [Signature]		Month Day Year 09 27 23	
17. Transporter 1 Acknowledged of Receipt of Materials					
Printed/Typed Name Ricardo Truad		Signature [Signature]		Month Day Year 10 09 23	
18. Transporter 2 Acknowledgement of Receipt of Materials					
Printed/Typed Name		Signature		Month Day Year	
19. Discrepancy Indication Space					
20. Facility Owner or Operator: Certification of receipt of non-hazardous materials covered by this Manifest except as noted in item 19.					
Printed/Typed Name [Signature]		Signature [Signature]		Month Day Year 10 09 23	

White - Return to Generator

Canary - Facility Copy

Pink - Transporter

Goldenrod - Generator Copy

Industrial-Rosemont  
13425 Courthouse Blvd.  
Rosemount, MN 55068



197 CARL BOLANDER & SONS CO.  
251 STARKEY STREET  
ST. PAUL MN 55107

SITE	TICKET	GRID		WEIGHMASTER	
002	00854823	11		SUE M	
DATE IN	DATE OUT	TIME IN	TIME OUT	VEHICLE	ROLL OFF
10/09/23	10/09/23	12:28	12:28	VTE056	23-0134
REFERENCE			ORIGIN		
23-0134			VIN: YCA6594_MN_5AXLES		

SCALE 2 GROSS WT 65720 LB  
STORED TARE WT 30120 LB  
NET WEIGHT 35600 LB

Inbound Ticket

QTY.	UNIT	DESCRIPTION	RATE	EXTENSION	FEE	TOTAL
17.80	TON	SOIL TON				

This facility will only accept non-hazardous industrial  
recyclables or construction, and demolition waste.

We will not accept any loads containing any  
non-approved wastes or hazardous waste.651-438-1500

Generator: ST PAUL PORT AUTHORITY-HEIGHTS

Address: 2200 Larpenteur Ave E

City/State: St Paul, MN 55109

Manifest: 1925730

SKB-RMT 1022

SIGNATURE \_\_\_\_\_

NET AMOUNT
TENDERED
CHANGE
CHECK NO.

Industrial-Rosemont  
13425 Courthouse Blvd.  
Rosemount, MN 55068

197 CARL BOLANDER & SONS CO.  
251 STARKEY STREET  
ST. PAUL MN 55107

SITE	TICKET	GRID		WEIGHMASTER	
002	00854823	11		SUE M	
DATE IN	DATE OUT	TIME IN	TIME OUT	VEHICLE	ROLL OFF
10/09/23	10/09/23	12:28	12:28	VTE056	23-0134
REFERENCE			ORIGIN		
23-0134			VIN: YCA6594_MN_5AXLES		

SCALE 2 GROSS WT 65720 LB  
STORED TARE WT 30120 LB  
NET WEIGHT 35600 LB

Inbound Ticket

QTY.	UNIT	DESCRIPTION	RATE	EXTENSION	FEE	TOTAL
17.80	TON	SOIL TON				

This facility will only accept non-hazardous industrial  
recyclables or construction, and demolition waste.

We will not accept any loads containing any  
non-approved wastes or hazardous waste.651-438-1500

Generator: ST PAUL PORT AUTHORITY-HEIGHTS

Address: 2200 Larpenteur Ave E

City/State: St Paul, MN 55109

Manifest: 1925730

SKB-RMT 1022

SIGNATURE \_\_\_\_\_

NET AMOUNT
TENDERED
CHANGE
CHECK NO.



# SKB Rosemount Industrial Waste Facility 1925730

Shipping Manifest		1. Generator's US EPA ID No. (if any)		2. Page 1 of page(s)	
3. Generator's Name and Facility Address St Paul Port Authority 2200 Larpenleur Ave E, St Paul, MN 55109		Mailing Address			
4. Generator's Phone 651/204-6241		Fax			
5. Transporter 1 Company Name		Phone:			
6. Transporter 2 Company Name		Phone:			
7. Designated Facility Name and Site Address SKB Rosemount Industrial Waste Facility 13425 Courthouse Blvd. Rosemount, MN 55068		651-438-1500			
8. U.S. DOT Description (including Proper Shipping Name)		9. Containers		10. Total Quantity	11. Unit Wt/Vol
		No.	Type		
a. Non Hazardous Industrial Waste (Mercury Contaminated Soil <10mg/kg) Job # 23-6600 Jesse Wilcox					
b.					
c.					
d.					
13. Additional Descriptions for Materials Listed Above (Indicate waste stream Approval # below) a. MI 23-0134 - Mercury Contaminated Soil <10mg/kg b. MI c. MI d. MI		14. Special Handling Procedures for Wastes Listed Above			
15. Special Handling Instructions and Additional Information Emergency Contact:		SKB Use Only Load # Scale Wt. Tons/Yds.			
16. GENERATOR'S CERTIFICATION: I hereby declare that the contents of this consignment are fully and accurately described above by proper shipping name and are classified, packed, marked, and labeled, and are in all respects in proper condition for transport by highway according to applicable international and national government regulations.					
Printed/Typed Name Agent for St Paul Port Authority		Signature <i>[Signature]</i>		Month Day Year 10 9 27 22	
17. Transporter 1 Acknowledged of Receipt of Materials		Printed/Typed Name Inocencio		Signature Inocencio	
18. Transporter 2 Acknowledgement of Receipt of Materials		Printed/Typed Name		Signature	
19. Discrepancy Indication Space					
20. Facility Owner or Operator: Certification of receipt of non-hazardous materials covered by this Manifest except as noted in Item 19.					
Printed/Typed Name Sm		Signature <i>[Signature]</i>		Month Day Year 19 09 23	

White - Return to Generator

Canary - Facility Copy

Pink - Transporter

Goldenrod - Generator Copy

Industrial-Rosemont  
13425 Courthouse Blvd.  
Rosemount, MN 55068



197 CARL BOLANDER & SONS CO.  
251 STARKEY STREET  
ST. PAUL MN 55107

SITE	TICKET	GRID		WEIGHMASTER	
002	00854828	11		SUE M	
DATE IN	DATE OUT	TIME IN	TIME OUT	VEHICLE	ROLL OFF
10/09/23	10/09/23	12:32	12:32	SK0L86	23-0134
REFERENCE			ORIGIN		
23-0134			VIN: YCD3205_MN_5AXLES		

SCALE 2 GROSS WT 64100 LB  
STORED TARE WT 30400 LB  
NET WEIGHT 33700 LB

Inbound Ticket

QTY.	UNIT	DESCRIPTION	RATE	EXTENSION	FEE	TOTAL
16.85	TON	SOIL TON				

This facility will only accept non-hazardous industrial  
recyclables or construction, and demolition waste.

We will not accept any loads containing any  
non-approved wastes or hazardous waste.651-438-1500

Generator: ST PAUL PORT AUTHORITY-HEIGHTS

Address: 2200 Larpenteur Ave E

City/State St Paul, MN 55109

Manifest: 1925729

SKB-RMT 1022

SIGNATURE \_\_\_\_\_

NET AMOUNT

TENDERED

CHANGE

CHECK NO.

Industrial-Rosemont  
13425 Courthouse Blvd.  
Rosemount, MN 55068

197 CARL BOLANDER & SONS CO.  
251 STARKEY STREET  
ST. PAUL MN 55107

SITE	TICKET	GRID		WEIGHMASTER	
002	00854828	11		SUE M	
DATE IN	DATE OUT	TIME IN	TIME OUT	VEHICLE	ROLL OFF
10/09/23	10/09/23	12:32	12:32	SK0L86	23-0134
REFERENCE			ORIGIN		
			VIN: YCD3205_MN_5AXLES		

SCALE 2 GROSS WT 64100 LB  
STORED TARE WT 30400 LB  
NET WEIGHT 33700 LB

Inbound Ticket

QTY.	UNIT	DESCRIPTION	RATE	EXTENSION	FEE	TOTAL
16.85	TON	SOIL TON				

This facility will only accept non-hazardous industrial  
recyclables or construction, and demolition waste.

We will not accept any loads containing any  
non-approved wastes or hazardous waste.651-438-1500

Generator: ST PAUL PORT AUTHORITY-HEIGHTS

Address: 2200 Larpenteur Ave E

City/State St Paul, MN 55109

Manifest: 1925729

SKB-RMT 1022

SIGNATURE \_\_\_\_\_

NET AMOUNT

TENDERED

CHANGE

CHECK NO.



# SKB Rosemount Industrial Waste Facility 1925729

Shipping Manifest		1. Generator's US EPA ID No. (if any)		2. Page 1 of page(s)	
3. Generator's Name and Facility Address St Paul Port Authority 2200 Larpenier Ave E, St Paul, MN 55109		Mailing Address			
4. Generator's Phone 651/204-6241		Fax			
5. Transporter 1 Company Name SKOI		Phone: 651/525-2461			
6. Transporter 2 Company Name		Phone:			
7. Designated Facility Name and Site Address SKB Rosemount Industrial Waste Facility 13425 Courthouse Blvd. Rosemount, MN 55068		651-438-1500			
8. U.S. DOT Description (including Proper Shipping Name)		9. Containers		10. Total Quantity	11. Unit Wt/Vol
		No.	Type		
a. Non Hazardous Industrial Waste (Mercury Contaminated Soil <10mg/kg) Job # 23-6600 Jesse Wilcox					
b.					
c.					
d.					
13. Additional Descriptions for Materials Listed Above (Indicate waste stream Approval # below) a. MI 23-0134 - Mercury Contaminated Soil <10mg/kg b. MI c. MI d. MI		14. Special Handling Procedures for Wastes Listed Above			
15. Special Handling Instructions and Additional Information Emergency Contact:		SKB Use Only Load # Scale Wt. Tons/Yds.			
16. GENERATOR'S CERTIFICATION: I hereby declare that the contents of this consignment are fully and accurately described above by proper shipping name and are classified, packed, marked, and labeled, and are in all respects in proper condition for transport by highway according to applicable international and national government regulations.					
Printed/Typed Name Agent for St Paul Port Authority		Signature [Signature]		Month 10	Day 27
17. Transporter 1 Acknowledged of Receipt of Materials		Signature [Signature]		Month 11	Day 01
Printed/Typed Name Mike Setlow		Signature [Signature]		Month 10	Day 01
18. Transporter 2 Acknowledgement of Receipt of Materials		Signature		Month	Day
Printed/Typed Name		Signature		Month	Day
19. Discrepancy Indication Space					
20. Facility Owner or Operator: Certification of receipt of non-hazardous materials covered by this Manifest except as noted in Item 19.					
Printed/Typed Name [Signature]		Signature [Signature]		Month 10	Day 01

White - Return to Generator

Canary - Facility Copy

Pink - Transporter

Goldenrod - Generator Copy



Industrial-Rosemont  
13425 Courthouse Blvd.  
Rosemount, MN 55068



197 CARL BOLANDER & SONS CO.  
251 STARKEY STREET  
ST. PAUL MN 55107

SITE	TICKET	GRID		WEIGHMASTER	
002	00854829	11		SUE M	
DATE IN	DATE OUT	TIME IN	TIME OUT	VEHICLE	ROLL OFF
10/09/23	10/09/23	12:33	12:33	VTE040	23-0134
REFERENCE		ORIGIN			
23-0134		VIN: YBV7960_MN_5AXLES-1			

SCALE 2 GROSS WT 62040 LB  
STORED TARE WT 29200 LB  
NET WEIGHT 32840 LB

Inbound Ticket

QTY.	UNIT	DESCRIPTION	RATE	EXTENSION	FEE	TOTAL
16.42	TON	SOIL TON				

This facility will only accept non-hazardous industrial  
recyclables or construction, and demolition waste.

We will not accept any loads containing any  
non-approved wastes or hazardous waste.651-438-1500

Generator: ST PAUL PORT AUTHORITY-HEIGHTS

Address: 2200 Larpenteur Ave E

City/State: St Paul, MN 55109

Manifest: 1925731

SKB-RMT 1022

SIGNATURE \_\_\_\_\_

NET AMOUNT
TENDERED
CHANGE
CHECK NO.

Industrial-Rosemont  
13425 Courthouse Blvd.  
Rosemount, MN 55068

197 CARL BOLANDER & SONS CO.  
251 STARKEY STREET  
ST. PAUL MN 55107

SITE	TICKET	GRID		WEIGHMASTER	
002	00854829	11		SUE M	
DATE IN	DATE OUT	TIME IN	TIME OUT	VEHICLE	ROLL OFF
10/09/23	10/09/23	12:33	12:33	VTE040	23-0134
REFERENCE		ORIGIN			
		VIN: YBV7960_MN_5AXLES-1			

SCALE 2 GROSS WT 62040 LB  
STORED TARE WT 29200 LB  
NET WEIGHT 32840 LB

Inbound Ticket

QTY.	UNIT	DESCRIPTION	RATE	EXTENSION	FEE	TOTAL
16.42	TON	SOIL TON				

This facility will only accept non-hazardous industrial  
recyclables or construction, and demolition waste.

We will not accept any loads containing any  
non-approved wastes or hazardous waste.651-438-1500

Generator: ST PAUL PORT AUTHORITY-HEIGHTS

Address: 2200 Larpenteur Ave E

City/State: St Paul, MN 55109

Manifest: 1925731

SKB-RMT 1022

SIGNATURE \_\_\_\_\_

NET AMOUNT
TENDERED
CHANGE
CHECK NO.



# SKB Rosemount Industrial Waste Facility 1925731

Shipping Manifest		1. Generator's US EPA ID No. (if any)		2. Page 1 of page(s)	
3. Generator's Name and Facility Address <b>St Paul Port Authority</b> <b>2200 Larpenetue Ave E, St Paul, MN 55109</b>		Mailing Address			
4. Generator's Phone <b>651/204-6241</b>		Fax			
5. Transporter 1 Company Name <b>VTSE</b>		Phone:			
6. Transporter 2 Company Name		Phone:			
7. Designated Facility Name and Site Address <b>SKB Rosemount Industrial Waste Facility</b> <b>13425 Courthouse Blvd.</b> <b>Rosemount, MN 55068</b>		<b>651-438-1500</b>			
8. U.S. DOT Description (including Proper Shipping Name)		9. Containers		10. Total Quantity	11. Unit Wt/Vol
		No.	Type		
a. <b>Non Hazardous Industrial Waste</b> <b>(Mercury Contaminated Soil &lt;10mg/kg)</b> <b>Job # 23-6600 Jesse Wilcox</b>					
b.					
c.					
d.					
13. Additional Descriptions for Materials Listed Above (indicate waste stream Approval # below)		14. Special Handling Procedures for Wastes Listed Above			
a. MI <b>23-0134 - Mercury Contaminated Soil &lt;10mg/kg</b>					
b. MI					
c. MI					
d. MI					
15. Special Handling Instructions and Additional Information Emergency Contact:		SKB Use Only Load # _____ Scale Wt. _____ Tons/Yds. _____			
16. GENERATOR'S CERTIFICATION: I hereby declare that the contents of this consignment are fully and accurately described above by proper shipping name and are classified, packed, marked, and labeled, and are in all respects in proper condition for transport by highway according to applicable international and national government regulations.					
Printed/Typed Name <b>Agent for St Paul Port Authority</b>		Signature 		Month <b>09</b>	Day <b>27</b>
17. Transporter 1 Acknowledged Receipt of Materials		Signature 		Month <b>10</b>	Day <b>07</b>
Printed/Typed Name <b>George Nakraer</b>		Signature 		Month <b>10</b>	Day <b>07</b>
18. Transporter 2 Acknowledgement of Receipt of Materials		Signature 		Month <b>10</b>	Day <b>07</b>
Printed/Typed Name		Signature		Month <b>10</b>	Day <b>07</b>
19. Discrepancy Indication Space					
20. Facility Owner or Operator: Certification of receipt of non-hazardous materials covered by this Manifest except as noted in Item 19.					
Printed/Typed Name 		Signature 		Month <b>10</b>	Day <b>07</b>

White - Return to Generator

Canary - Facility Copy

Pink - Transporter

Goldenrod - Generator Copy

Industrial-Rosemont  
13425 Courthouse Blvd.  
Rosemount, MN 55068



197 CARL BOLANDER & SONS CO.  
251 STARKEY STREET  
ST. PAUL MN 55107

SITE	TICKET	GRID		WEIGHMASTER	
002	00854833	11		SUE M	
DATE IN	DATE OUT	TIME IN	TIME OUT	VEHICLE	ROLL OFF
10/09/23	10/09/23	12:37	12:37	MJT52	23-0134
REFERENCE			ORIGIN		
23-0134			VIN: YCAS223_MN_6AXLES		

SCALE 2 GROSS WT 67380 LB  
STORED TARE WT 30140 LB  
NET WEIGHT 37240 LB

Inbound Ticket

QTY.	UNIT	DESCRIPTION	RATE	EXTENSION	FEE	TOTAL
18.62	TON	SOIL TON				

This facility will only accept non-hazardous industrial  
recyclables or construction, and demolition waste.

We will not accept any loads containing any  
non-approved wastes or hazardous waste.651-438-1500

Generator: ST PAUL PORT AUTHORITY-HEIGHTS

Address: 2200 Larpenteur Ave E

City/State: St Paul, MN 55109

Manifest: 1925732

SKB-RMT 1022

SIGNATURE \_\_\_\_\_

NET AMOUNT
TENDERED
CHANGE
CHECK NO.

Industrial-Rosemont  
13425 Courthouse Blvd.  
Rosemount, MN 55068

197 CARL BOLANDER & SONS CO.  
251 STARKEY STREET  
ST. PAUL MN 55107

SITE	TICKET	GRID		WEIGHMASTER	
002	00854833	11		SUE M	
DATE IN	DATE OUT	TIME IN	TIME OUT	VEHICLE	ROLL OFF
10/09/23	10/09/23	12:37	12:37	MJT52	23-0134
REFERENCE			ORIGIN		
23-0134			VIN: YCAS223_MN_6AXLES		

SCALE 2 GROSS WT 67380 LB  
STORED TARE WT 30140 LB  
NET WEIGHT 37240 LB

Inbound Ticket

QTY.	UNIT	DESCRIPTION	RATE	EXTENSION	FEE	TOTAL
18.62	TON	SOIL TON				

This facility will only accept non-hazardous industrial  
recyclables or construction, and demolition waste.

We will not accept any loads containing any  
non-approved wastes or hazardous waste.651-438-1500

Generator: ST PAUL PORT AUTHORITY-HEIGHTS

Address: 2200 Larpenteur Ave E

City/State: St Paul, MN 55109

Manifest: 1925732

SKB-RMT 1022

SIGNATURE \_\_\_\_\_

NET AMOUNT
TENDERED
CHANGE
CHECK NO.



# SKB Rosemount Industrial Waste Facility 1925732

Shipping Manifest		1. Generator's US EPA ID No. (if any)		2. Page 1 of page(s)	
3. Generator's Name and Facility Address <b>St Paul Port Authority</b> <b>2200 Larpeur Ave E, St Paul, MN 55109</b>		Mailing Address			
4. Generator's Phone <b>651/204-6241</b>		Fax			
5. Transporter 1 Company Name		Phone:			
6. Transporter 2 Company Name		Phone:			
7. Designated Facility Name and Site Address		<b>SKB Rosemount Industrial Waste Facility</b> <b>13425 Courthouse Blvd.</b> <b>Rosemount, MN 55068</b> <b>651-438-1500</b>			
8. U.S. DOT Description (including Proper Shipping Name)		9. Containers	10. Total Quantity	11. Unit Wt/Vol	12. Waste Profile Sheet #
		No.	Type		
a. <b>Non Hazardous Industrial Waste</b> <b>(Mercury Contaminated Soil &lt;10mg/kg)</b> <b>Job #23-6600 Jesse Wilcox</b>					
b.					
c.					
d.					
13. Additional Descriptions for Materials Listed Above (Indicate waste stream Approval # below)		14. Special Handling Procedures for Wastes Listed Above			
a. MI <b>23-0134 - Mercury Contaminated Soil &lt;10mg/kg</b>					
b. MI					
c. MI					
d. MI					
15. Special Handling Instructions and Additional Information		SKB Use Only			
Emergency Contact:		Load # _____			
		Scale Wt. _____			
		Tons/Yds. _____			
16. GENERATOR'S CERTIFICATION: I hereby declare that the contents of this consignment are fully and accurately described above by proper shipping name and are classified, packed, marked, and labeled, and are in all respects in proper condition for transport by highway according to applicable international and national government regulations.					
Printed/Typed Name		Signature		Month	Day Year
<b>Agent for St Paul Port Authority</b>		<i>[Signature]</i>		<b>09</b>	<b>27 23</b>
17. Transporter 1 Acknowledged Receipt of Materials					
Printed/Typed Name		Signature		Month	Day Year
<b>Jason</b>		<i>[Signature]</i>		<b>10</b>	<b>09 23</b>
18. Transporter 2 Acknowledgement of Receipt of Materials					
Printed/Typed Name		Signature		Month	Day Year
19. Discrepancy Indication Space					
20. Facility Owner or Operator: Certification of receipt of non-hazardous materials covered by this Manifest except as noted in Item 19.					
Printed/Typed Name		Signature		Month	Day Year
<b>[Signature]</b>		<b>[Signature]</b>		<b>10</b>	<b>09 23</b>

White - Return to Generator

Canary - Facility Copy

Pink - Transporter

Goldenrod - Generator Copy

Industrial-Rosemont  
13425 Courthouse Blvd.  
Rosemount, MN 55068



197 CARL BOLANDER & SONS CO.  
251 STARKEY STREET  
ST. PAUL MN 55107

SITE	TICKET	GRID		WEIGHMASTER	
002	00854834	11		SUE M	
DATE IN	DATE OUT	TIME IN	TIME OUT	VEHICLE	ROLL OFF
10/09/23	10/09/23	12:39	12:39	MJT47	23-0134
REFERENCE			ORIGIN		
23-0134			VIN: YCA3322_MN_5AXLES		

SCALE 2 GROSS WT 64480 LB  
STORED TARE WT 30440 LB  
NET WEIGHT 34040 LB

Inbound Ticket

QTY.	UNIT	DESCRIPTION	RATE	EXTENSION	FEE	TOTAL
17.02	TON	SOIL TON				

This facility will only accept non-hazardous industrial recyclables or construction, and demolition waste.

We will not accept any loads containing any non-approved wastes or hazardous waste.651-438-1500

Generator: ST PAUL PORT AUTHORITY-HEIGHTS

Address: 2200 Larpenteur Ave E

City/State: St Paul, MN 55109

Manifest: 1925734

SKB-RMT 1022

SIGNATURE \_\_\_\_\_

NET AMOUNT
TENDERED
CHANGE
CHECK NO.

Industrial-Rosemont  
13425 Courthouse Blvd.  
Rosemount, MN 55068

197 CARL BOLANDER & SONS CO.  
251 STARKEY STREET  
ST. PAUL MN 55107

SITE	TICKET	GRID		WEIGHMASTER	
002	00854834	11		SUE M	
DATE IN	DATE OUT	TIME IN	TIME OUT	VEHICLE	ROLL OFF
10/09/23	10/09/23	12:39	12:39	MJT47	23-0134
REFERENCE			ORIGIN		
23-0134			VIN: YCA3322_MN_5AXLES		

SCALE 2 GROSS WT 64480 LB  
STORED TARE WT 30440 LB  
NET WEIGHT 34040 LB

Inbound Ticket

QTY.	UNIT	DESCRIPTION	RATE	EXTENSION	FEE	TOTAL
17.02	TON	SOIL TON				

This facility will only accept non-hazardous industrial recyclables or construction, and demolition waste.

We will not accept any loads containing any non-approved wastes or hazardous waste.651-438-1500

Generator: ST PAUL PORT AUTHORITY-HEIGHTS

Address: 2200 Larpenteur Ave E

City/State: St Paul, MN 55109

Manifest: 1925734

SKB-RMT 1022

SIGNATURE \_\_\_\_\_

NET AMOUNT
TENDERED
CHANGE
CHECK NO.



# SKB Rosemount Industrial Waste Facility 1925734

Shipping Manifest		1. Generator's US EPA ID No. (if any)		2. Page 1 of page(s)	
3. Generator's Name and Facility Address <b>St Paul Port Authority</b> <b>2200 Larpenleur Ave E, St Paul, MN 55109</b>		Mailing Address			
4. Generator's Phone <b>651/204-6241</b>		Fax			
5. Transporter 1 Company Name		Phone:			
6. Transporter 2 Company Name		Phone:			
7. Designated Facility Name and Site Address <b>SKB Rosemount Industrial Waste Facility</b> <b>13425 Courthouse Blvd.</b> <b>Rosemount, MN 55068</b>		<b>651-438-1500</b>			
8. U.S. DOT Description (including Proper Shipping Name)		9. Containers		10. Total Quantity	11. Unit Wt/Vol
		No.	Type		
a. <b>Non Hazardous Industrial Waste</b> <b>(Mercury Contaminated Soil &lt;10mg/kg)</b> <b>Job # 23-6600 Jesse Wilcox</b>					
b.					
c.					
d.					
13. Additional Descriptions for Materials Listed Above (indicate waste stream Approval # below)		14. Special Handling Procedures for Wastes Listed Above			
a. MI <b>23-0134 - Mercury Contaminated Soil &lt;10mg/kg</b>					
b. MI					
c. MI					
d. MI					
15. Special Handling Instructions and Additional Information Emergency Contact:		SKB Use Only Load # _____ Scale Wt. _____ Tons/Yds. _____			
16. GENERATOR'S CERTIFICATION: I hereby declare that the contents of this consignment are fully and accurately described above by proper shipping name and are classified, packed, marked, and labeled, and are in all respects in proper condition for transport by highway according to applicable international and national government regulations.					
Printed/Typed Name <b>Agent for St Paul Port Authority</b>		Signature <i>[Signature]</i>		Month <b>09</b>	Day <b>27</b>
17. Transporter 1 Acknowledged Receipt of Materials		Signature <i>[Signature]</i>		Month <b>10</b>	Day <b>09</b>
Printed/Typed Name <b>Alexi Maestr</b>		Signature <i>[Signature]</i>		Month <b>10</b>	Day <b>09</b>
18. Transporter 2 Acknowledgement of Receipt of Materials		Signature		Month	Day
Printed/Typed Name		Signature		Month	Day
19. Discrepancy Indication Space					
20. Facility Owner or Operator: Certification of receipt of non-hazardous materials covered by this Manifest except as noted in Item 19.					
Printed/Typed Name <i>[Signature]</i>		Signature <i>[Signature]</i>		Month <b>10</b>	Day <b>09</b>

White - Return to Generator

Canary - Facility Copy

Pink - Transporter

Goldenrod - Generator Copy

Industrial-Rosemont  
13425 Courthouse Blvd.  
Rosemount, MN 55068



197 CARL BOLANDER & SONS CO.  
251 STARKEY STREET  
ST. PAUL MN 55107

SITE		TICKET		GRID		WEIGHMASTER					
002		00854836		11		Lisa Dean					
DATE IN		DATE OUT		TIME IN		TIME OUT		VEHICLE		ROLL OFF	
10/09/23		10/09/23		12:40		12:40		MJT50		23-0134	
REFERENCE						ORIGIN					
23-0134						VIN: YCA5225_MN_6AXLES					

SCALE 1 GROSS WT 65180 LB  
STORED TARE WT 30520 LB  
NET WEIGHT 34660 LB

Inbound Ticket

QTY.	UNIT	DESCRIPTION	RATE	EXTENSION	FEE	TOTAL
17.33	TON	SOIL TON				

This facility will only accept non-hazardous industrial recyclables or construction, and demolition waste. We will not accept any loads containing any non-approved wastes or hazardous waste.651-438-1500  
Generator: ST PAUL PORT AUTHORITY-HEIGHTS  
Address: 2200 Larpenteur Ave E  
City/State St Paul, MN 55109  
Manifest: 1925728

SKB-WCI 4410

SIGNATURE \_\_\_\_\_

NET AMOUNT
TENDERED
CHANGE
CHECK NO.

Industrial-Rosemont  
13425 Courthouse Blvd.  
Rosemount, MN 55068

197 CARL BOLANDER & SONS CO.  
251 STARKEY STREET  
ST. PAUL MN 55107

SITE		TICKET		GRID		WEIGHMASTER					
002		00854836		11		Lisa Dean					
DATE IN		DATE OUT		TIME IN		TIME OUT		VEHICLE		ROLL OFF	
10/09/23		10/09/23		12:40		12:40		MJT50		23-0134	
REFERENCE						ORIGIN					
23-0134						VIN: YCA5225_MN_6AXLES					

SCALE 1 GROSS WT 65180 LB  
STORED TARE WT 30520 LB  
NET WEIGHT 34660 LB

Inbound Ticket

QTY.	UNIT	DESCRIPTION	RATE	EXTENSION	FEE	TOTAL
17.33	TON	SOIL TON				

This facility will only accept non-hazardous industrial recyclables or construction, and demolition waste. We will not accept any loads containing any non-approved wastes or hazardous waste.651-438-1500  
Generator: ST PAUL PORT AUTHORITY-HEIGHTS  
Address: 2200 Larpenteur Ave E  
City/State St Paul, MN 55109  
Manifest: 1925728

SKB-WCI 4410

SIGNATURE \_\_\_\_\_

NET AMOUNT
TENDERED
CHANGE
CHECK NO.



# SKB Rosemount Industrial Waste Facility 1925728

Shipping Manifest		1. Generator's US EPA ID No. (if any)		2. Page 1 of page(s)	
3. Generator's Name and Facility Address St Paul Port Authority 2200 Larpenetue Ave E, St Paul, MN 55109		Mailing Address			
4. Generator's Phone 651/204-6241		Fax			
5. Transporter 1 Company Name MAJ		Phone:			
6. Transporter 2 Company Name		Phone:			
7. Designated Facility Name and Site Address SKB Rosemount Industrial Waste Facility 13425 Courthouse Blvd. Rosemount, MN 55068		651-438-1500			
8. U.S. DOT Description (including Proper Shipping Name)		9. Containers		10. Total Quantity	11. Unit Wt/Vol
		No.	Type		
a. Non Hazardous Industrial Waste (Mercury Contaminated Soil <10mg/kg) Job # 23-6600 Jesse Wilcox					
b.					
c.					
d.					
13. Additional Descriptions for Materials Listed Above (Indicate waste stream Approval # below)		14. Special Handling Procedures for Wastes Listed Above			
a. MI 23-0134 - Mercury Contaminated Soil <10mg/kg					
b. MI					
c. MI					
d. MI					
15. Special Handling Instructions and Additional Information Emergency Contact:		SKB Use Only Load # Scale Wt. Tons/Yds.			
16. GENERATOR'S CERTIFICATION: I hereby declare that the contents of this consignment are fully and accurately described above by proper shipping name and are classified, packed, marked, and labeled, and are in all respects in proper condition for transport by highway according to applicable international and national government regulations.					
Printed/Typed Name Agent for St Paul Port Authority		Signature [Signature]		Month Day Year 09 27 23	
17. Transporter 1 Acknowledged Receipt of Materials					
Printed/Typed Name Collin Marenke		Signature [Signature]		Month Day Year 10 09 23	
18. Transporter 2 Acknowledgement of Receipt of Materials					
Printed/Typed Name		Signature		Month Day Year	
19. Discrepancy Indication Space					
20. Facility Owner or Operator: Certification of receipt of non-hazardous materials covered by this Manifest except as noted in Item 19.					
Printed/Typed Name		Signature		Month Day Year	

White - Return to Generator

Canary - Facility Copy

Pink - Transporter

Goldenrod - Generator Copy



Industrial-Rosemont  
13425 Courthouse Blvd.  
Rosemount, MN 55068



197 CARL BOLANDER & SONS CO.  
251 STARKEY STREET  
ST. PAUL MN 55107

SITE		TICKET		GRID		WEIGHMASTER	
002		00854840		11		Lisa Dean	
DATE IN	DATE OUT	TIME IN	TIME OUT	VEHICLE	ROLL OFF		
10/09/23	10/09/23	12:42	12:42	VTE059	23-0134		
REFERENCE				ORIGIN			
23-0134				VIN: YBV3881_MN_5AXLES-2			

SCALE 1 GROSS WT 53620 LB  
STORED TARE WT 25560 LB  
NET WEIGHT 28060 LB

Inbound Ticket

QTY.	UNIT	DESCRIPTION	RATE	EXTENSION	FEE	TOTAL
14.03	TON	SOIL TON				

This facility will only accept non-hazardous industrial  
recyclables or construction, and demolition waste.  
We will not accept any loads containing any  
non-approved wastes or hazardous waste.651-438-1500

Generator: ST PAUL PORT AUTHORITY-HEIGHTS  
Address: 2200 Larpenteur Ave E  
City/State St Paul, MN 55109  
Manifest: 1925735

SIGNATURE \_\_\_\_\_

NET AMOUNT
TENDERED
CHANGE
CHECK NO.

Industrial-Rosemont  
13425 Courthouse Blvd.  
Rosemount, MN 55068

197 CARL BOLANDER & SONS CO.  
251 STARKEY STREET  
ST. PAUL MN 55107

SITE		TICKET		GRID		WEIGHMASTER	
002		00854840		11		Lisa Dean	
DATE IN	DATE OUT	TIME IN	TIME OUT	VEHICLE	ROLL OFF		
10/09/23	10/09/23	12:42	12:42	VTE059	23-0134		
REFERENCE				ORIGIN			
23-0134				VIN: YBV3881_MN_5AXLES-2			

SCALE 1 GROSS WT 53620 LB  
STORED TARE WT 25560 LB  
NET WEIGHT 28060 LB

Inbound Ticket

QTY.	UNIT	DESCRIPTION	RATE	EXTENSION	FEE	TOTAL
14.03	TON	SOIL TON				

This facility will only accept non-hazardous industrial  
recyclables or construction, and demolition waste.  
We will not accept any loads containing any  
non-approved wastes or hazardous waste.651-438-1500

Generator: ST PAUL PORT AUTHORITY-HEIGHTS  
Address: 2200 Larpenteur Ave E  
City/State St Paul, MN 55109  
Manifest: 1925735

SIGNATURE \_\_\_\_\_

NET AMOUNT
TENDERED
CHANGE
CHECK NO.



# SKB Rosemount Industrial Waste Facility 1925735

Shipping Manifest		1. Generator's US EPA ID No. (if any)		2. Page 1 of page(s)	
3. Generator's Name and Facility Address <b>St Paul Port Authority</b> <b>2200 Larpenaur Ave E, St Paul, MN 55109</b>		Mailing Address			
4. Generator's Phone <b>651/204-6241</b>		Fax			
5. Transporter 1 Company Name		Phone:			
6. Transporter 2 Company Name		Phone:			
7. Designated Facility Name and Site Address <b>SKB Rosemount Industrial Waste Facility</b> <b>13425 Courthouse Blvd.</b> <b>Rosemount, MN 55068</b>		<b>651-438-1500</b>			
8. U.S. DOT Description (including Proper Shipping Name)		9. Containers		10. Total Quantity	11. Unit Wt/Vol
		No.	Type		
a. <b>Non Hazardous Industrial Waste</b> <b>(Mercury Contaminated Soil &lt;10mg/kg)</b> <b>Job # 23-6600 Jesse Wilcox</b>					
b.					
c.					
d.					
13. Additional Descriptions for Materials Listed Above (indicate waste stream Approval # below)		14. Special Handling Procedures for Wastes Listed Above			
a. MI <b>23-0134 - Mercury Contaminated Soil &lt;10mg/kg</b>					
b. MI					
c. MI					
d. MI					
15. Special Handling Instructions and Additional Information Emergency Contact:		SKB Use Only Load # _____ Scale Wt. _____ Tons/Yds. _____			
16. GENERATOR'S CERTIFICATION: I hereby declare that the contents of this consignment are fully and accurately described above by proper shipping name and are classified, packed, marked, and labeled, and are in all respects in proper condition for transport by highway according to applicable international and national government regulations.					
Printed/Typed Name <b>Agustin St Paul Port Authority</b>		Signature 		Month <b>09</b>	Day <b>27</b>
17. Transporter 1 Acknowledged of Receipt of Materials				Year <b>23</b>	
Printed/Typed Name <b>JUAN Arevalo</b>		Signature		Month	Day
18. Transporter 2 Acknowledgement of Receipt of Materials				Year	
Printed/Typed Name		Signature		Month	Day
19. Discrepancy Indication Space				Year	
20. Facility Owner or Operator: Certification of receipt of non-hazardous materials covered by this Manifest except as noted in Item 19.					
Printed/Typed Name 		Signature 		Month <b>10</b>	Day <b>09</b>
				Year <b>23</b>	

White - Return to Generator

Canary - Facility Copy

Pink - Transporter

Goldenrod - Generator Copy

Industrial-Rosemont  
13425 Courthouse Blvd.  
Rosemount, MN 55068



197 CARL BOLANDER & SONS CO.  
251 STARKEY STREET  
ST. PAUL MN 55107

SITE		TICKET		GRID		WEIGHMASTER					
002		00854841		11		Lisa Dean					
DATE IN		DATE OUT		TIME IN		TIME OUT		VEHICLE		ROLL OFF	
10/09/23		10/09/23		12:43		12:43		VTE048		23-0134	
REFERENCE						ORIGIN					
23-0134						VIN: YBY4440_MN_5AXLES					

SCALE 1 GROSS WT 55460 LB Inbound Ticket  
STORED TARE WT 29180 LB  
NET WEIGHT 26280 LB

QTY.	UNIT	DESCRIPTION	RATE	EXTENSION	FEE	TOTAL
13.14	TON	SOIL TON				

This facility will only accept non-hazardous industrial  
recyclables or construction, and demolition waste.  
We will not accept any loads containing any  
non-approved wastes or hazardous waste.651-438-1500

Generator: ST PAUL PORT AUTHORITY-HEIGHTS  
Address: 2200 Larpenteur Ave E  
City/State St Paul, MN 55109  
Manifest: 1925736  
SKB-WCI 4410

SIGNATURE \_\_\_\_\_

NET AMOUNT
TENDERED
CHANGE
CHECK NO.

Industrial-Rosemont  
13425 Courthouse Blvd.  
Rosemount, MN 55068

197 CARL BOLANDER & SONS CO.  
251 STARKEY STREET  
ST. PAUL MN 55107

SITE		TICKET		GRID		WEIGHMASTER					
002		00854841		11		Lisa Dean					
DATE IN		DATE OUT		TIME IN		TIME OUT		VEHICLE		ROLL OFF	
10/09/23		10/09/23		12:43		12:43		VTE048		23-0134	
REFERENCE						ORIGIN					
23-0134						VIN: YBY4440_MN_5AXLES					

SCALE 1 GROSS WT 55460 LB Inbound Ticket  
STORED TARE WT 29180 LB  
NET WEIGHT 26280 LB

QTY.	UNIT	DESCRIPTION	RATE	EXTENSION	FEE	TOTAL
13.14	TON	SOIL TON				

This facility will only accept non-hazardous industrial  
recyclables or construction, and demolition waste.  
We will not accept any loads containing any  
non-approved wastes or hazardous waste.651-438-1500

Generator: ST PAUL PORT AUTHORITY-HEIGHTS  
Address: 2200 Larpenteur Ave E  
City/State St Paul, MN 55109  
Manifest: 1925736  
SKB-WCI 4410

SIGNATURE \_\_\_\_\_

NET AMOUNT
TENDERED
CHANGE
CHECK NO.



# SKB Rosemount Industrial Waste Facility 1925736

Shipping Manifest		1. Generator's US EPA ID No. (if any)		2. Page 1 of page(s)	
3. Generator's Name and Facility Address St Paul Port Authority 2200 Larpenaur Ave E, St Paul, MN 55109		Mailing Address			
4. Generator's Phone 651/204-6241		Fax			
5. Transporter 1 Company Name		Phone:			
6. Transporter 2 Company Name		Phone:			
7. Designated Facility Name and Site Address SKB Rosemount Industrial Waste Facility 13425 Courthouse Blvd. Rosemount, MN 55068		651-438-1500			
8. U.S. DOT Description (including Proper Shipping Name)		9. Containers		10. Total Quantity	11. Unit Wt/Vol
		No.	Type		
a. Non Hazardous Industrial Waste (Mercury Contaminated Soil <10mg/kg) Job #23-6600 Jesse Wilcox					
b.					
c.					
d.					
13. Additional Descriptions for Materials Listed Above (Indicate waste stream Approval # below) a. MI 23-0134 - Mercury Contaminated Soil <10mg/kg b. MI c. MI d. MI		14. Special Handling Procedures for Wastes Listed Above			
15. Special Handling Instructions and Additional Information Emergency Contact:		SKB Use Only Load # Scale Wt. Tons/Yds.			
16. GENERATOR'S CERTIFICATION: I hereby declare that the contents of this consignment are fully and accurately described above by proper shipping name and are classified, packed, marked, and labeled, and are in all respects in proper condition for transport by highway according to applicable international and national government regulations.					
Printed/Typed Name Agar for St Paul Port Authority		Signature [Signature]		Month 09	Day 27
17. Transporter 1 Acknowledged of Receipt of Materials		Signature [Signature]		Month 10	Day 13
Printed/Typed Name Kath B. Hoxby		Signature [Signature]		Month 10	Day 13
18. Transporter 2 Acknowledgement of Receipt of Materials		Signature		Month	Day
Printed/Typed Name		Signature		Month	Day
19. Discrepancy Indication Space					
20. Facility Owner or Operator: Certification of receipt of non-hazardous materials covered by this Manifest except as noted in Item 19.					
Printed/Typed Name [Signature]		Signature [Signature]		Month 10	Day 27

White - Return to Generator

Canary - Facility Copy

Pink - Transporter

Goldenrod - Generator Copy

Industrial-Rosemont  
13425 Courthouse Blvd.  
Rosemount, MN 55068



197 CARL BOLANDER & SONS CO.  
251 STARKEY STREET  
ST. PAUL MN 55107

SITE	TICKET	GRID		WEIGHMASTER	
002	00854842	11		SUE M	
DATE IN	DATE OUT	TIME IN	TIME OUT	VEHICLE	ROLL OFF
10/09/23	10/09/23	12:43	12:43	MJT51	23-0134
REFERENCE			ORIGIN		
23-0134			VIN: YCA5224_MN_6AXLES		

SCALE 2 GROSS WT 64320 LB  
STORED TARE WT 30800 LB  
NET WEIGHT 33520 LB

Inbound Ticket

QTY.	UNIT	DESCRIPTION	RATE	EXTENSION	FEE	TOTAL
16.76	TON	SOIL TON				

This facility will only accept non-hazardous industrial  
recyclables or construction, and demolition waste.

We will not accept any loads containing any  
non-approved wastes or hazardous waste.651-438-1500

Generator: ST PAUL PORT AUTHORITY-HEIGHTS

Address: 2200 Larpenteur Ave E

City/State: St Paul, MN 55109

Manifest: 1925733

SKB-RMT 1022

SIGNATURE \_\_\_\_\_

NET AMOUNT

TENDERED

CHANGE

CHECK NO.

Industrial-Rosemont  
13425 Courthouse Blvd.  
Rosemount, MN 55068

197 CARL BOLANDER & SONS CO.  
251 STARKEY STREET  
ST. PAUL MN 55107

SITE	TICKET	GRID		WEIGHMASTER	
002	00854842	11		SUE M	
DATE IN	DATE OUT	TIME IN	TIME OUT	VEHICLE	ROLL OFF
10/09/23	10/09/23	12:43	12:43	MJT51	23-0134
REFERENCE			ORIGIN		
23-0134			VIN: YCA5224_MN_6AXLES		

SCALE 2 GROSS WT 64320 LB  
STORED TARE WT 30800 LB  
NET WEIGHT 33520 LB

Inbound Ticket

QTY.	UNIT	DESCRIPTION	RATE	EXTENSION	FEE	TOTAL
16.76	TON	SOIL TON				

This facility will only accept non-hazardous industrial  
recyclables or construction, and demolition waste.

We will not accept any loads containing any  
non-approved wastes or hazardous waste.651-438-1500

Generator: ST PAUL PORT AUTHORITY-HEIGHTS

Address: 2200 Larpenteur Ave E

City/State: St Paul, MN 55109

Manifest: 1925733

SKB-RMT 1022

SIGNATURE \_\_\_\_\_

NET AMOUNT

TENDERED

CHANGE

CHECK NO.



# SKB Rosemount Industrial Waste Facility 1925733

Shipping Manifest		1. Generator's US EPA ID No. (if any)		2. Page 1 of page(s)	
3. Generator's Name and Facility Address <b>St Paul Port Authority</b> <b>2200 Larpentaur Ave E, St Paul, MN 55109</b>		Mailing Address			
4. Generator's Phone <b>651/204-6241</b>		Fax			
5. Transporter 1 Company Name <i>[Signature]</i>		Phone:			
6. Transporter 2 Company Name		Phone:			
7. Designated Facility Name and Site Address <b>SKB Rosemount Industrial Waste Facility</b> <b>13425 Courthouse Blvd.</b> <b>Rosemount, MN 55068</b>		<b>651-438-1500</b>			
8. U.S. DOT Description (Including Proper Shipping Name)		9. Containers		10. Total Quantity	11. Unit Wt/Vol
		No.	Type		
a. <b>Non Hazardous Industrial Waste</b> <b>(Mercury Contaminated Soil &lt;10mg/kg)</b> <b>Job #23-6600 Jesse Wilcox</b>					
b.					
c.					
d.					
13. Additional Descriptions for Materials Listed Above (indicate waste stream Approval # below)		14. Special Handling Procedures for Wastes Listed Above			
a. MI <b>23-0134 - Mercury Contaminated Soil &lt;10mg/kg</b>					
b. MI					
c. MI					
d. MI					
15. Special Handling Instructions and Additional Information Emergency Contact:		SKB Use Only Load # _____ Scale Wt. _____ Tons/Yds. _____			
16. GENERATOR'S CERTIFICATION: I hereby declare that the contents of this consignment are fully and accurately described above by proper shipping name and are classified, packed, marked, and labeled, and are in all respects in proper condition for transport by highway according to applicable international and national government regulations.					
Printed/Typed Name <i>Agent for St Paul Port Authority</i>		Signature <i>[Signature]</i>		Month Day Year <i>10 27 23</i>	
17. Transporter 1 Acknowledged Receipt of Materials					
Printed/Typed Name <i>James [Signature]</i>		Signature <i>[Signature]</i>		Month Day Year <i>10 27 23</i>	
18. Transporter 2 Acknowledgement of Receipt of Materials					
Printed/Typed Name		Signature		Month Day Year	
19. Discrepancy Indication Space					
20. Facility Owner or Operator: Certification of receipt of non-hazardous materials covered by this Manifest except as noted in Item 19.					
Printed/Typed Name <i>[Signature]</i>		Signature <i>[Signature]</i>		Month Day Year <i>10 27 23</i>	

White - Return to Generator

Canary - Facility Copy

Pink - Transporter

Goldenrod - Generator Copy

Industrial-Rosemont  
13425 Courthouse Blvd.  
Rosemount, MN 55068



197 CARL BOLANDER & SONS CO.  
251 STARKEY STREET  
ST. PAUL MN 55107

SITE		TICKET		GRID		WEIGHMASTER	
002		00854845		11		Lisa Dean	
DATE IN		DATE OUT		TIME IN	TIME OUT	VEHICLE	ROLL OFF
10/09/23		10/09/23		12:45	12:45	GALVEZ124	23-0134
REFERENCE				ORIGIN			
23-0134				VIN: YBV9949 _MN_ 3 AXLES			

SCALE 1 GROSS WT 57840 LB Inbound Ticket  
STORED TARE WT 28400 LB  
NET WEIGHT 29440 LB

QTY.	UNIT	DESCRIPTION	RATE	EXTENSION	FEE	TOTAL
14.72	TON	SOIL TON				

This facility will only accept non-hazardous industrial  
recyclables or construction, and demolition waste.  
We will not accept any loads containing any  
non-approved wastes or hazardous waste.651-438-1500

Generator: ST PAUL PORT AUTHORITY-HEIGHTS  
Address: 2200 Larpenteur Ave E  
City/State St Paul, MN 55109  
Manifest: 1925737

SKB-WCI4410

SIGNATURE \_\_\_\_\_

NET AMOUNT
TENDERED
CHANGE
CHECK NO.

Industrial-Rosemont  
13425 Courthouse Blvd.  
Rosemount, MN 55068

197 CARL BOLANDER & SONS CO.  
251 STARKEY STREET  
ST. PAUL MN 55107

SITE		TICKET		GRID		WEIGHMASTER	
002		00854845		11		Lisa Dean	
DATE IN		DATE OUT		TIME IN	TIME OUT	VEHICLE	ROLL OFF
10/09/23		10/09/23		12:45	12:45	GALVEZ124	23-0134
REFERENCE				ORIGIN			
23-0134				VIN: YBV9949 _MN_ 3 AXLES			

SCALE 1 GROSS WT 57840 LB Inbound Ticket  
STORED TARE WT 28400 LB  
NET WEIGHT 29440 LB

QTY.	UNIT	DESCRIPTION	RATE	EXTENSION	FEE	TOTAL
14.72	TON	SOIL TON				

This facility will only accept non-hazardous industrial  
recyclables or construction, and demolition waste.  
We will not accept any loads containing any  
non-approved wastes or hazardous waste.651-438-1500

Generator: ST PAUL PORT AUTHORITY-HEIGHTS  
Address: 2200 Larpenteur Ave E  
City/State St Paul, MN 55109  
Manifest: 1925737

SKB-WCI4410

SIGNATURE \_\_\_\_\_

NET AMOUNT
TENDERED
CHANGE
CHECK NO.



# SKB Rosemount Industrial Waste Facility 192573

Shipping Manifest		1. Generator's US EPA ID No. (if any)		2. Page 1 of page(s)	
3. Generator's Name and Facility Address <b>St Paul Port Authority</b> <b>2200 Larpenaur Ave E, St Paul, MN 55109</b>		Mailing Address			
4. Generator's Phone <b>651/204-6241</b>		Fax			
5. Transporter 1 Company Name		Phone:			
6. Transporter 2 Company Name		Phone:			
7. Designated Facility Name and Site Address <b>SKB Rosemount Industrial Waste Facility</b> <b>13425 Courthouse Blvd.</b> <b>Rosemount, MN 55068</b>		<b>651-438-1500</b>			
8. U.S. DOT Description (including Proper Shipping Name)		9. Containers No. Type		10. Total Quantity	11. Unit Wt/Vol
a. <b>Non Hazardous Industrial Waste</b> <b>(Mercury Contaminated Soil &lt;10mg/kg)</b> <b>Job #23-6600 Jesse Wilcox</b>					
b.					
c.					
d.					
13. Additional Descriptions for Materials Listed Above (Indicate waste stream Approval # below) a. MI <b>23-0134 - Mercury Contaminated Soil &lt;10mg/kg</b> b. MI c. MI d. MI		14. Special Handling Procedures for Wastes Listed Above			
15. Special Handling Instructions and Additional Information Emergency Contact:		SKB Use Only Load # _____ Scale Wt. _____ Tons/Yds. _____			
16. GENERATOR'S CERTIFICATION: I hereby declare that the contents of this consignment are fully and accurately described above by proper shipping name and are classified, packed, marked, and labeled, and are in all respects in proper condition for transport by highway according to applicable international and national government regulations.					
Printed/Typed Name <b>Agent for St Paul Port Authority</b>		Signature <i>[Signature]</i>		Month <b>09</b>	Day <b>27</b>
17. Transporter 1 Acknowledged of Receipt of Materials		Signature <i>[Signature]</i>		Month <b>09</b>	Day <b>09</b>
18. Transporter 2 Acknowledgement of Receipt of Materials		Signature		Month	Day
Printed/Typed Name		Signature		Month	Day
19. Discrepancy Indication Space					
20. Facility Owner or Operator: Certification of receipt of non-hazardous materials covered by this Manifest except as noted in Item 19.					
Printed/Typed Name <i>[Signature]</i>		Signature <i>[Signature]</i>		Month <b>09</b>	Day <b>09</b>

White - Return to Generator

Pink - Transporter

Canary - Facility Copy

Goldenrod - Generator Copy



Industrial-Rosemont  
13425 Courthouse Blvd.  
Rosemount, MN 55068

197 CARL BOLANDER & SONS CO.  
251 STARKEY STREET  
ST. PAUL MN 55107



SITE		TICKET		GRID		WEIGHMASTER	
002		00854851		11		Lisa Dean	
DATE IN		DATE OUT		TIME IN	TIME OUT	VEHICLE	ROLL OFF
10/09/23		10/09/23		12:54	12:54	KTM430	23-0134
REFERENCE				ORIGIN			
23-0134				VIN: YBV9987_MN_5AXLES			

SCALE 1 GROSS WT 65040 LB  
STORED TARE WT 28000 LB  
NET WEIGHT 37040 LB

Inbound Ticket

QTY.	UNIT	DESCRIPTION	RATE	EXTENSION	FEE	TOTAL
18.52	TON	SOIL TON				

This facility will only accept non-hazardous industrial  
recyclables or construction, and demolition waste.  
We will not accept any loads containing any  
non-approved wastes or hazardous waste.651-438-1500  
Generator: ST PAUL PORT AUTHORITY-HEIGHTS  
Address: 2200 Larpenteur Ave E  
City/State St Paul, MN 55109  
Manifest: 1925738  
SKB-WCI 4410

SIGNATURE \_\_\_\_\_

NET AMOUNT
TENDERED
CHANGE
CHECK NO.

Industrial-Rosemont  
13425 Courthouse Blvd.  
Rosemount, MN 55068

197 CARL BOLANDER & SONS CO.  
251 STARKEY STREET  
ST. PAUL MN 55107

SITE		TICKET		GRID		WEIGHMASTER	
002		00854851		11		Lisa Dean	
DATE IN		DATE OUT		TIME IN	TIME OUT	VEHICLE	ROLL OFF
10/09/23		10/09/23		12:54	12:54	KTM430	23-0134
REFERENCE				ORIGIN			
23-0134				VIN: YBV9987_MN_5AXLES			

SCALE 1 GROSS WT 65040 LB  
STORED TARE WT 28000 LB  
NET WEIGHT 37040 LB

Inbound Ticket

QTY.	UNIT	DESCRIPTION	RATE	EXTENSION	FEE	TOTAL
18.52	TON	SOIL TON				

This facility will only accept non-hazardous industrial  
recyclables or construction, and demolition waste.  
We will not accept any loads containing any  
non-approved wastes or hazardous waste.651-438-1500  
Generator: ST PAUL PORT AUTHORITY-HEIGHTS  
Address: 2200 Larpenteur Ave E  
City/State St Paul, MN 55109  
Manifest: 1925738  
SKB-WCI 4410

SIGNATURE \_\_\_\_\_

NET AMOUNT
TENDERED
CHANGE
CHECK NO.



# SKB Rosemount Industrial Waste Facility 1925738

Shipping Manifest		1. Generator's US EPA ID No. (if any)		2. Page 1 of page(s)	
3. Generator's Name and Facility Address St Paul Port Authority 2200 Larpenaur Ave E, St Paul, MN 55109		Mailing Address			
4. Generator's Phone 651/204-6241		Fax			
5. Transporter 1 Company Name <i>km</i>		Phone:			
6. Transporter 2 Company Name		Phone:			
7. Designated Facility Name and Site Address SKB Rosemount Industrial Waste Facility 13425 Courthouse Blvd. Rosemount, MN 55068		651-438-1500			
8. U.S. DOT Description (including Proper Shipping Name)		9. Containers		10. Total Quantity	11. Unit Wt/Vol
		No.	Type		
a. Non Hazardous Industrial Waste (Mercury Contaminated Soil <10mg/kg) Job # 23-6600 Jesse Wilcox					
b.					
c.					
d.					
13. Additional Descriptions for Materials Listed Above (Indicate waste stream Approval # below)		14. Special Handling Procedures for Wastes Listed Above			
a. MI 23-0134 - Mercury Contaminated Soil <10mg/kg					
b. MI					
c. MI					
d. MI					
15. Special Handling Instructions and Additional Information Emergency Contact:		SKB Use Only Load # _____ Scale Wt. _____ Tons/Yds. _____			
16. GENERATOR'S CERTIFICATION: I hereby declare that the contents of this consignment are fully and accurately described above by proper shipping name and are classified, packed, marked, and labeled, and are in all respects in proper condition for transport by highway according to applicable international and national government regulations.					
Printed/Typed Name <i>Agent for St Paul Port Authority</i>		Signature <i>[Signature]</i>		Month <i>08</i>	Day <i>27</i>
17. Transporter 1 Acknowledged Receipt of Materials		Signature <i>[Signature]</i>		Month <i>11</i>	Day <i>06</i>
18. Transporter 2 Acknowledgement of Receipt of Materials		Signature <i>[Signature]</i>		Month <i>10</i>	Day <i>09</i>
19. Discrepancy Indication Space					
20. Facility Owner or Operator: Certification of receipt of non-hazardous materials covered by this Manifest except as noted in item 19.					
Printed/Typed Name <i>[Signature]</i>		Signature <i>[Signature]</i>		Month <i>10</i>	Day <i>09</i>

White - Return to Generator

Pink - Transporter

Canary - Facility Copy

Goldenrod - Generator Copy

Industrial-Rosemont  
13425 Courthouse Blvd.  
Rosemount, MN 55068

197 CARL BOLANDER & SONS CO.  
251 STARKEY STREET  
ST. PAUL MN 55107



SITE	TICKET	GRID		WEIGHMASTER	
002	00854852	11		Lisa Dean	
DATE IN	DATE OUT	TIME IN	TIME OUT	VEHICLE	ROLL OFF
10/09/23	10/09/23	12:58	12:58	MEMETOV77	23-0134
REFERENCE			ORIGIN		
23-0134			VIN: YBU8907_MN_4AXLES		

SCALE 1 GROSS WT 57320 LB  
STORED TARE WT 29040 LB  
NET WEIGHT 28280 LB

Inbound Ticket

QTY.	UNIT	DESCRIPTION	RATE	EXTENSION	FEE	TOTAL
14.14	TON	SOIL TON				

This facility will only accept non-hazardous industrial recyclables or construction, and demolition waste. We will not accept any loads containing any non-approved wastes or hazardous waste.651-438-1500  
Generator: ST PAUL PORT AUTHORITY-HEIGHTS  
Address: 2200 Larpenteur Ave E  
City/State St Paul, MN 55109  
Manifest: 1925739

SIGNATURE \_\_\_\_\_

NET AMOUNT
TENDERED
CHANGE
CHECK NO.

Industrial-Rosemont  
13425 Courthouse Blvd.  
Rosemount, MN 55068

197 CARL BOLANDER & SONS CO.  
251 STARKEY STREET  
ST. PAUL MN 55107

SITE	TICKET	GRID		WEIGHMASTER	
002	00854852	11		Lisa Dean	
DATE IN	DATE OUT	TIME IN	TIME OUT	VEHICLE	ROLL OFF
10/09/23	10/09/23	12:58	12:58	MEMETOV77	23-0134
REFERENCE			ORIGIN		
23-0134			VIN: YBU8907_MN_4AXLES		

SCALE 1 GROSS WT 57320 LB  
STORED TARE WT 29040 LB  
NET WEIGHT 28280 LB

Inbound Ticket

QTY.	UNIT	DESCRIPTION	RATE	EXTENSION	FEE	TOTAL
14.14	TON	SOIL TON				

This facility will only accept non-hazardous industrial recyclables or construction, and demolition waste. We will not accept any loads containing any non-approved wastes or hazardous waste.651-438-1500  
Generator: ST PAUL PORT AUTHORITY-HEIGHTS  
Address: 2200 Larpenteur Ave E  
City/State St Paul, MN 55109  
Manifest: 1925739

SIGNATURE \_\_\_\_\_

NET AMOUNT
TENDERED
CHANGE
CHECK NO.



# SKB Rosemount Industrial Waste Facility 1925739

Shipping Manifest		1. Generator's US EPA ID No. (if any)		2. Page 1 of page(s)	
3. Generator's Name and Facility Address St Paul Port Authority 2200 Larpenetour Ave E, St Paul, MN 55109		Mailing Address			
4. Generator's Phone 651/204-6241		Fax			
5. Transporter 1 Company Name Lemmer Memetov Service LLC		Phone:			
6. Transporter 2 Company Name		Phone:			
7. Designated Facility Name and Site Address SKB Rosemount Industrial Waste Facility 13425 Courthouse Blvd. Rosemount, MN 55068		651-438-1500			
8. U.S. DOT Description (including Proper Shipping Name)		9. Containers No. Type		10. Total Quantity	11. Unit Wt/Vol
a. Non Hazardous Industrial Waste (Mercury Contaminated Soil <10mg/kg) Job # 23-6600 Jesse Wilcox					
b.					
c.					
d.					
13. Additional Descriptions for Materials Listed Above (indicate waste stream Approval # below) a. MI 23-0134 - Mercury Contaminated Soil <10mg/kg b. MI c. MI d. MI		14. Special Handling Procedures for Wastes Listed Above			
15. Special Handling Instructions and Additional Information Emergency Contact:		SKB Use Only Load # Scale Wt. Tons/Yds.			
16. GENERATOR'S CERTIFICATION: I hereby declare that the contents of this consignment are fully and accurately described above by proper shipping name and are classified, packed, marked, and labeled, and are in all respects in proper condition for transport by highway according to applicable international and national government regulations.					
Printed/Typed Name Agent for St Paul Port Authority		Signature [Signature]		Month Day Year 09 27 23	
17. Transporter 1 Acknowledged of Receipt of Materials					
Printed/Typed Name Lemmer Memetov		Signature [Signature]		Month Day Year 10 09 23	
18. Transporter 2 Acknowledgement of Receipt of Materials					
Printed/Typed Name		Signature		Month Day Year	
19. Discrepancy Indication Space					
20. Facility Owner or Operator: Certification of receipt of non-hazardous materials covered by this Manifest except as noted in Item 19.					
Printed/Typed Name		Signature [Signature]		Month Day Year 10 09 23	

White - Return to Generator      Pink - Transporter      Canary - Facility Copy      Goldenrod - Generator Copy

Industrial-Rosemont  
13425 Courthouse Blvd.  
Rosemount, MN 55068



197 CARL BOLANDER & SONS CO.  
251 STARKEY STREET  
ST. PAUL MN 55107

SITE	TICKET	GRID		WEIGHMASTER	
002	00854861	11		SUE M	
DATE IN	DATE OUT	TIME IN	TIME OUT	VEHICLE	ROLL OFF
10/09/23	10/09/23	13:13	13:13	VTE038	23-0134
REFERENCE			ORIGIN		
23-0134			VIN: YBY8656_MN_5AXLES-1		

SCALE 2 GROSS WT 62440 LB  
STORED TARE WT 25980 LB  
NET WEIGHT 36460 LB

Inbound Ticket

QTY.	UNIT	DESCRIPTION	RATE	EXTENSION	FEE	TOTAL
18.23	TON	SOIL TON				

This facility will only accept non-hazardous industrial  
recyclables or construction, and demolition waste.

We will not accept any loads containing any  
non-approved wastes or hazardous waste.651-438-1500

Generator: ST PAUL PORT AUTHORITY-HEIGHTS

Address: 2200 Larpenteur Ave E

City/State: St Paul, MN 55109

Manifest: 1925742

SKB-RMT 1022

SIGNATURE \_\_\_\_\_

NET AMOUNT
TENDERED
CHANGE
CHECK NO.

Industrial-Rosemont  
13425 Courthouse Blvd.  
Rosemount, MN 55068

197 CARL BOLANDER & SONS CO.  
251 STARKEY STREET  
ST. PAUL MN 55107

SITE	TICKET	GRID		WEIGHMASTER	
002	00854861	11		SUE M	
DATE IN	DATE OUT	TIME IN	TIME OUT	VEHICLE	ROLL OFF
10/09/23	10/09/23	13:13	13:13	VTE038	23-0134
REFERENCE			ORIGIN		
23-0134			VIN: YBY8656_MN_5AXLES-1		

SCALE 2 GROSS WT 62440 LB  
STORED TARE WT 25980 LB  
NET WEIGHT 36460 LB

Inbound Ticket

QTY.	UNIT	DESCRIPTION	RATE	EXTENSION	FEE	TOTAL
18.23	TON	SOIL TON				

This facility will only accept non-hazardous industrial  
recyclables or construction, and demolition waste.

We will not accept any loads containing any  
non-approved wastes or hazardous waste.651-438-1500

Generator: ST PAUL PORT AUTHORITY-HEIGHTS

Address: 2200 Larpenteur Ave E

City/State: St Paul, MN 55109

Manifest: 1925742

SKB-RMT 1022

SIGNATURE \_\_\_\_\_

NET AMOUNT
TENDERED
CHANGE
CHECK NO.



# SKB Rosemount Industrial Waste Facility 1925742

Shipping Manifest		1. Generator's US EPA ID No. (if any)		2. Page 1 of page(s)	
3. Generator's Name and Facility Address <b>St Paul Port Authority</b> <b>2200 Larpeur Ave E, St Paul, MN 55109</b>		Mailing Address			
4. Generator's Phone <b>651/204-6241</b>		Fax			
5. Transporter 1 Company Name		Phone:			
6. Transporter 2 Company Name		Phone:			
7. Designated Facility Name and Site Address <b>SKB Rosemount Industrial Waste Facility</b> <b>13425 Courthouse Blvd.</b> <b>Rosemount, MN 55068</b>		<b>651-438-1500</b>			
8. U.S. DOT Description (including Proper Shipping Name)		9. Containers		10. Total Quantity	11. Unit Wt/Vol
		No.	Type		
a. <b>Non Hazardous Industrial Waste</b> <b>(Mercury Contaminated Soil &lt;10mg/kg)</b> <b>Job # 23-6600 Jesse Wilcox</b>					
b.					
c.					
d.					
13. Additional Descriptions for Materials Listed Above (indicate waste stream Approval # below) a. MI <b>23-0134 - Mercury Contaminated Soil &lt;10mg/kg</b> b. MI c. MI d. MI		14. Special Handling Procedures for Wastes Listed Above			
15. Special Handling Instructions and Additional Information Emergency Contact:		SKB Use Only Load # Scale Wt. Tons/Yds.			
16. GENERATOR'S CERTIFICATION: I hereby declare that the contents of this consignment are fully and accurately described above by proper shipping name and are classified, packed, marked, and labeled, and are in all respects in proper condition for transport by highway according to applicable international and national government regulations.					
Printed/Typed Name <i>Agent for St Paul Port Authority</i>		Signature <i>[Signature]</i>		Month <i>09</i>	Day <i>27</i>
17. Transporter 1 Acknowledged of Receipt of Materials		Signature <i>[Signature]</i>		Month <i>10</i>	Day <i>09</i>
18. Transported 2 Acknowledgement of Receipt of Materials		Signature		Month	Day
Printed/Typed Name		Signature		Month	Day
19. Discrepancy Indication Space					
20. Facility Owner or Operator: Certification of receipt of non-hazardous materials covered by this Manifest except as noted in Item 19.					
Printed/Typed Name <i>[Signature]</i>		Signature <i>[Signature]</i>		Month <i>10</i>	Day <i>09</i>

White - Return to Generator

Canary - Facility Copy

Pink - Transporter

Goldenrod - Generator Copy

Industrial-Rosemont  
13425 Courthouse Blvd.  
Rosemount, MN 55068



197 CARL BOLANDER & SONS CO.  
251 STARKEY STREET  
ST. PAUL MN 55107

SITE	TICKET	GRID		WEIGHMASTER	
002	00854863	11		Lisa Dean	
DATE IN	DATE OUT	TIME IN	TIME OUT	VEHICLE	ROLL OFF
10/09/23	10/09/23	13:16	13:16	DUMA01	23-0134
REFERENCE			ORIGIN		
23-0134			VIN: YCD9813_MN_5AXLES		

SCALE 1 GROSS WT 63140 LB  
STORED TARE WT 30980 LB  
NET WEIGHT 32160 LB

Inbound Ticket

QTY.	UNIT	DESCRIPTION	RATE	EXTENSION	FEE	TOTAL
16.08	TON	SOIL TON				

This facility will only accept non-hazardous industrial  
recyclables or construction, and demolition waste.  
We will not accept any loads containing any  
non-approved wastes or hazardous waste.651-438-1500  
Generator: ST PAUL PORT AUTHORITY-HEIGHTS  
Address: 2200 Larpenteur Ave E  
City/State St Paul, MN 55109  
Manifest: 1925741

SKB-WCI4410

SIGNATURE \_\_\_\_\_

NET AMOUNT
TENDERED
CHANGE
CHECK NO.

Industrial-Rosemont  
13425 Courthouse Blvd.  
Rosemount, MN 55068

197 CARL BOLANDER & SONS CO.  
251 STARKEY STREET  
ST. PAUL MN 55107

SITE	TICKET	GRID		WEIGHMASTER	
002	00854863	11		Lisa Dean	
DATE IN	DATE OUT	TIME IN	TIME OUT	VEHICLE	ROLL OFF
10/09/23	10/09/23	13:16	13:16	DUMA01	23-0134
REFERENCE			ORIGIN		
23-0134			VIN: YCD9813_MN_5AXLES		

SCALE 1 GROSS WT 63140 LB  
STORED TARE WT 30980 LB  
NET WEIGHT 32160 LB

Inbound Ticket

QTY.	UNIT	DESCRIPTION	RATE	EXTENSION	FEE	TOTAL
16.08	TON	SOIL TON				

This facility will only accept non-hazardous industrial  
recyclables or construction, and demolition waste.  
We will not accept any loads containing any  
non-approved wastes or hazardous waste.651-438-1500  
Generator: ST PAUL PORT AUTHORITY-HEIGHTS  
Address: 2200 Larpenteur Ave E  
City/State St Paul, MN 55109  
Manifest: 1925741

SKB-WCI4410

SIGNATURE \_\_\_\_\_

NET AMOUNT
TENDERED
CHANGE
CHECK NO.



# SKB Rosemount Industrial Waste Facility 1925741

Shipping Manifest		1. Generator's US EPA ID No. (if any)		2. Page 1 of page(s)	
3. Generator's Name and Facility Address St Paul Port Authority 2200 Larpentour Ave E, St Paul, MN 55109		Mailing Address			
4. Generator's Phone 651/204-6241		Fax			
5. Transporter 1 Company Name DUMA OI		Phone: 763 910 2699			
6. Transporter 2 Company Name		Phone:			
7. Designated Facility Name and Site Address SKB Rosemount Industrial Waste Facility 13425 Courthouse Blvd. Rosemount, MN 55068		651-438-1500			
8. U.S. DOT Description (including Proper Shipping Name)		9. Containers No. Type		10. Total Quantity	11. Unit Wt/Vol
a. Non Hazardous Industrial Waste (Mercury Contaminated Soil <10mg/kg) Job # 23-6600 Jesse Wilcox					
b.					
c.					
d.					
13. Additional Descriptions for Materials Listed Above (Indicate waste stream Approval # below) a. MI 23-0134 - Mercury Contaminated Soil <10mg/kg b. MI c. MI d. MI		14. Special Handling Procedures for Wastes Listed Above			
15. Special Handling Instructions and Additional Information Emergency Contact:		SKB Use Only Load # Scale Wt. Tons/Yds.			
16. GENERATOR'S CERTIFICATION: I hereby declare that the contents of this consignment are fully and accurately described above by proper shipping name and are classified, packed, marked, and labeled, and are in all respects in proper condition for transport by highway according to applicable international and national government regulations.					
Printed/Typed Name Agent for St Paul Port Authority		Signature 		Month Day Year 05 27 23	
17. Transporter 1 Acknowledged Receipt of Materials					
Printed/Typed Name ADAMS KID		Signature 		Month Day Year 10 09 23	
18. Transporter 2 Acknowledgement of Receipt of Materials					
Printed/Typed Name		Signature		Month Day Year	
19. Discrepancy Indication Space					
20. Facility Owner or Operator: Certification of receipt of non-hazardous materials covered by this Manifest except as noted in Item 19.					
Printed/Typed Name		Signature 		Month Day Year 10 09 23	

White - Return to Generator

Canary - Facility Copy

Pink - Transporter

Goldenrod - Generator Copy



Industrial-Rosemont  
13425 Courthouse Blvd.  
Rosemount, MN 55068



197 CARL BOLANDER & SONS CO.  
251 STARKEY STREET  
ST. PAUL MN 55107

SITE	TICKET	GRID		WEIGHMASTER	
002	00854864	11		SUE M	
DATE IN	DATE OUT	TIME IN	TIME OUT	VEHICLE	ROLL OFF
10/09/23	10/09/23	13:16	13:16	MNT17	23-0134
REFERENCE			ORIGIN		
23-0134			VIN: YBV2773_MN_6AXLES		

SCALE 2 GROSS WT 55280 LB Inbound Ticket  
STORED TARE WT 26700 LB  
NET WEIGHT 28580 LB

QTY.	UNIT	DESCRIPTION	RATE	EXTENSION	FEE	TOTAL
14.29	TON	SOIL TON				

This facility will only accept non-hazardous industrial  
recyclables or construction, and demolition waste.

We will not accept any loads containing any  
non-approved wastes or hazardous waste.651-438-1500

Generator: ST PAUL PORT AUTHORITY-HEIGHTS

Address: 2200 Larpenteur Ave E

City/State: St Paul, MN 55109

Manifest: 1925740

SKB-RMT 1022

SIGNATURE \_\_\_\_\_

NET AMOUNT
TENDERED
CHANGE
CHECK NO.

Industrial-Rosemont  
13425 Courthouse Blvd.  
Rosemount, MN 55068

197 CARL BOLANDER & SONS CO.  
251 STARKEY STREET  
ST. PAUL MN 55107

SITE	TICKET	GRID		WEIGHMASTER	
002	00854864	11		SUE M	
DATE IN	DATE OUT	TIME IN	TIME OUT	VEHICLE	ROLL OFF
10/09/23	10/09/23	13:16	13:16	MNT17	23-0134
REFERENCE			ORIGIN		
23-0134			VIN: YBV2773_MN_6AXLES		

SCALE 2 GROSS WT 55280 LB Inbound Ticket  
STORED TARE WT 26700 LB  
NET WEIGHT 28580 LB

QTY.	UNIT	DESCRIPTION	RATE	EXTENSION	FEE	TOTAL
14.29	TON	SOIL TON				

This facility will only accept non-hazardous industrial  
recyclables or construction, and demolition waste.

We will not accept any loads containing any  
non-approved wastes or hazardous waste.651-438-1500

Generator: ST PAUL PORT AUTHORITY-HEIGHTS

Address: 2200 Larpenteur Ave E

City/State: St Paul, MN 55109

Manifest: 1925740

SKB-RMT 1022

SIGNATURE \_\_\_\_\_

NET AMOUNT
TENDERED
CHANGE
CHECK NO.



# SKB Rosemount Industrial Waste Facility 1925740

Shipping Manifest		1. Generator's US EPA ID No. (if any)		2. Page 1 of page(s)	
3. Generator's Name and Facility Address St Paul Port Authority 2200 Larpeur Ave E, St Paul, MN 55109		Mailing Address			
4. Generator's Phone 651/204-6241		Fax			
5. Transporter 1 Company Name Meca Nick's Trucking		Phone:			
6. Transporter 2 Company Name		Phone:			
7. Designated Facility Name and Site Address SKB Rosemount Industrial Waste Facility 13425 Courthouse Blvd. Rosemount, MN 55068		651-438-1500			
8. U.S. DOT Description (including Proper Shipping Name)		9. Containers		10. Total Quantity	11. Unit Wt/Vol
		No.	Type		
a. Non Hazardous Industrial Waste (Mercury Contaminated Soil <10mg/kg) Job # 23-6600 Jesse Wilcox					
b.					
c.					
d.					
13. Additional Descriptions for Materials Listed Above (Indicate waste stream Approval # below) a. MI 23-0134 - Mercury Contaminated Soil <10mg/kg b. MI c. MI d. MI		14. Special Handling Procedures for Wastes Listed Above			
15. Special Handling Instructions and Additional Information Emergency Contact:		SKB Use Only Load # Scale Wt. Tons/Yds.			
16. GENERATOR'S CERTIFICATION: I hereby declare that the contents of this consignment are fully and accurately described above by proper shipping name and are classified, packed, marked, and labeled, and are in all respects in proper condition for transport by highway according to applicable international and national government regulations.					
Printed/Typed Name Agent for St Paul Port Authority		Signature [Signature]		Month Day Year 09 27 23	
17. Transporter 1 Acknowledged of Receipt of Materials					
Printed/Typed Name Rick B		Signature [Signature]		Month Day Year 10 09 23	
18. Transporter 2 Acknowledgement of Receipt of Materials					
Printed/Typed Name		Signature		Month Day Year	
19. Discrepancy Indication Space					
20. Facility Owner or Operator: Certification of receipt of non-hazardous materials covered by this Manifest except as noted in Item 19.					
Printed/Typed Name [Signature]		Signature [Signature]		Month Day Year 10 09 23	

White - Return to Generator

Canary - Facility Copy

Pink - Transporter

Goldenrod - Generator Copy

Industrial-Rosemont  
13425 Courthouse Blvd.  
Rosemount, MN 55068



197 CARL BOLANDER & SONS CO.  
251 STARKEY STREET  
ST. PAUL MN 55107

SITE		TICKET		GRID		WEIGHMASTER	
002		00854866		11		SUE M	
DATE IN	DATE OUT	TIME IN	TIME OUT	VEHICLE	ROLL OFF		
10/09/23	10/09/23	13:19	13:19	LWT02	23-0134		
REFERENCE				ORIGIN			
23-0134				VIN: YCA6764_MN_5AXLES			

SCALE 2 GROSS WT 70960 LB  
STORED TARE WT 31040 LB  
NET WEIGHT 39920 LB

Inbound Ticket

QTY.	UNIT	DESCRIPTION	RATE	EXTENSION	FEE	TOTAL
19.96	TON	SOIL TON				

This facility will only accept non-hazardous industrial  
recyclables or construction, and demolition waste.

We will not accept any loads containing any  
non-approved wastes or hazardous waste.651-438-1500

Generator: ST PAUL PORT AUTHORITY-HEIGHTS

Address: 2200 Larpenteur Ave E

City/State St Paul, MN 55109

Manifest: 1925743

SKB-RMT 1022

SIGNATURE \_\_\_\_\_

NET AMOUNT
TENDERED
CHANGE
CHECK NO.

Industrial-Rosemont  
13425 Courthouse Blvd.  
Rosemount, MN 55068

197 CARL BOLANDER & SONS CO.  
251 STARKEY STREET  
ST. PAUL MN 55107

SITE		TICKET		GRID		WEIGHMASTER	
002		00854866		11		SUE M	
DATE IN	DATE OUT	TIME IN	TIME OUT	VEHICLE	ROLL OFF		
10/09/23	10/09/23	13:19	13:19	LWT02	23-0134		
REFERENCE				ORIGIN			
23-0134				VIN: YCA6764_MN_5AXLES			

SCALE 2 GROSS WT 70960 LB  
STORED TARE WT 31040 LB  
NET WEIGHT 39920 LB

Inbound Ticket

QTY.	UNIT	DESCRIPTION	RATE	EXTENSION	FEE	TOTAL
19.96	TON	SOIL TON				

This facility will only accept non-hazardous industrial  
recyclables or construction, and demolition waste.

We will not accept any loads containing any  
non-approved wastes or hazardous waste.651-438-1500

Generator: ST PAUL PORT AUTHORITY-HEIGHTS

Address: 2200 Larpenteur Ave E

City/State St Paul, MN 55109

Manifest: 1925743

SKB-RMT 1022

SIGNATURE \_\_\_\_\_

NET AMOUNT
TENDERED
CHANGE
CHECK NO.



# SKB Rosemount Industrial Waste Facility 1925743

Shipping Manifest		1. Generator's US EPA ID No. (if any)		2. Page 1 of page(s)	
3. Generator's Name and Facility Address St Paul Port Authority 2200 Larpeur Ave E, St Paul, MN 55109		Mailing Address			
4. Generator's Phone 651/204-6241		Fax			
5. Transporter 1 Company Name Lone Wolf Trucking		Phone: 608 495 3687			
6. Transporter 2 Company Name		Phone:			
7. Designated Facility Name and Site Address SKB Rosemount Industrial Waste Facility 13425 Courthouse Blvd. Rosemount, MN 55068		651-438-1500			
8. U.S. DOT Description (including Proper Shipping Name)		9. Containers		10. Total Quantity	11. Unit Wt/Vol
		No.	Type		
a. Non Hazardous Industrial Waste (Mercury Contaminated Soil <10mg/kg) Job #23-6600 Jesse Wilcox					
b.					
c.					
d.					
13. Additional Descriptions for Materials Listed Above (indicate waste stream Approval # below)		14. Special Handling Procedures for Wastes Listed Above			
a. MI 23-0134 - Mercury Contaminated Soil <10mg/kg					
b. MI					
c. MI					
d. MI					
15. Special Handling Instructions and Additional Information Emergency Contact:		SKB Use Only Load # Scale Wt. Tons/Yds.			
16. GENERATOR'S CERTIFICATION: I hereby declare that the contents of this consignment are fully and accurately described above by proper shipping name and are classified, packed, marked, and labeled, and are in all respects in proper condition for transport by highway according to applicable international and national government regulations.					
Printed/Typed Name Agent for St Paul Port Authority		Signature [Signature]		Month Day Year 09 27 23	
17. Transporter 1 Acknowledged of Receipt of Materials					
Printed/Typed Name Dawn Wright		Signature [Signature]		Month Day Year 10 09 23	
18. Transporter 2 Acknowledgement of Receipt of Materials					
Printed/Typed Name		Signature		Month Day Year	
19. Discrepancy Indication Space					
20. Facility Owner or Operator: Certification of receipt of non-hazardous materials covered by this Manifest except as noted in Item 19.					
Printed/Typed Name [Signature]		Signature [Signature]		Month Day Year 10 09 23	

White - Return to Generator

Canary - Facility Copy

Pink - Transporter

Goldenrod - Generator Copy

Industrial-Rosemont  
13425 Courthouse Blvd.  
Rosemount, MN 55068



197 CARL BOLANDER & SONS CO.  
251 STARKEY STREET  
ST. PAUL MN 55107

SITE		TICKET		GRID		WEIGHMASTER	
002		00854875		11		Lisa Dean	
DATE IN		DATE OUT		TIME IN	TIME OUT	VEHICLE	ROLL OFF
10/09/23		10/09/23		13:33	13:33	MJT41	23-0134
REFERENCE				ORIGIN			
23-0134				VIN: YBX5421_MN_6AXLES			

SCALE 1 GROSS WT 67440 LB Inbound Ticket  
STORED TARE WT 29420 LB  
NET WEIGHT 38020 LB

QTY.	UNIT	DESCRIPTION	RATE	EXTENSION	FEE	TOTAL
19.01	TON	SOIL TON				

This facility will only accept non-hazardous industrial  
recyclables or construction, and demolition waste.  
We will not accept any loads containing any  
non-approved wastes or hazardous waste.651-438-1500  
Generator: ST PAUL PORT AUTHORITY-HEIGHTS  
Address: 2200 Larpenteur Ave E  
City/State St Paul, MN 55109  
Manifest: 1925744  
SKB-WCI 4410

SIGNATURE \_\_\_\_\_

NET AMOUNT
TENDERED
CHANGE
CHECK NO.

Industrial-Rosemont  
13425 Courthouse Blvd.  
Rosemount, MN 55068

197 CARL BOLANDER & SONS CO.  
251 STARKEY STREET  
ST. PAUL MN 55107

SITE		TICKET		GRID		WEIGHMASTER	
002		00854875		11		Lisa Dean	
DATE IN		DATE OUT		TIME IN	TIME OUT	VEHICLE	ROLL OFF
10/09/23		10/09/23		13:33	13:33	MJT41	23-0134
REFERENCE				ORIGIN			
23-0134				VIN: YBX5421_MN_6AXLES			

SCALE 1 GROSS WT 67440 LB Inbound Ticket  
STORED TARE WT 29420 LB  
NET WEIGHT 38020 LB

QTY.	UNIT	DESCRIPTION	RATE	EXTENSION	FEE	TOTAL
19.01	TON	SOIL TON				

This facility will only accept non-hazardous industrial  
recyclables or construction, and demolition waste.  
We will not accept any loads containing any  
non-approved wastes or hazardous waste.651-438-1500  
Generator: ST PAUL PORT AUTHORITY-HEIGHTS  
Address: 2200 Larpenteur Ave E  
City/State St Paul, MN 55109  
Manifest: 1925744  
SKB-WCI 4410

SIGNATURE \_\_\_\_\_

NET AMOUNT
TENDERED
CHANGE
CHECK NO.



# SKB Rosemount Industrial Waste Facility 1925744

Shipping Manifest		1. Generator's US EPA ID No. (if any)		2. Page 1 of page(s)	
3. Generator's Name and Facility Address <b>St Paul Port Authority</b> 2200 Larpeur Ave E, St Paul, MN 55109		Mailing Address			
4. Generator's Phone <b>651/204-6241</b>		Fax			
5. Transporter 1 Company Name		Phone:			
6. Transporter 2 Company Name		Phone:			
7. Designated Facility Name and Site Address		SKB Rosemount Industrial Waste Facility 13425 Courthouse Blvd. Rosemount, MN 55068 651-438-1500			
8. U.S. DOT Description (including Proper Shipping Name)		9. Containers		10. Total Quantity	11. Unit Wt/Vol
		No.	Type		
a. Non Hazardous Industrial Waste (Mercury Contaminated Soil <10mg/kg) Job # 23-6600 Jesse Wilcox					
b.					
c.					
d.					
13. Additional Descriptions for Materials Listed Above (Indicate waste stream Approval # below)		14. Special Handling Procedures for Wastes Listed Above			
a. MI 23-0134 - Mercury Contaminated Soil <10mg/kg					
b. MI					
c. MI					
d. MI					
15. Special Handling Instructions and Additional Information		SKB Use Only			
Emergency Contact:		Load #			
		Scale Wt.			
		Tons/Yds.			
16. GENERATOR'S CERTIFICATION: I hereby declare that the contents of this consignment are fully and accurately described above by proper shipping name and are classified, packed, marked, and labeled, and are in all respects in proper condition for transport by highway according to applicable international and national government regulations.					
Printed/Typed Name		Signature		Month	Day
Agust Paul Port Authority		[Signature]		09	27
17. Transporter 1 Acknowledged of Receipt of Materials					
Printed/Typed Name		Signature		Month	Day
		[Signature]		10	07
18. Transported 2 Acknowledgement of Receipt of Materials					
Printed/Typed Name		Signature		Month	Day
19. Discrepancy Indication Space					
20. Facility Owner or Operator: Certification of receipt of non-hazardous materials covered by this Manifest except as noted in Item 19.					
Printed/Typed Name		Signature		Month	Day
		[Signature]		09	27

White - Return to Generator

Canary - Facility Copy

Pink - Transporter

Goldenrod - Generator Copy

Industrial-Rosemont  
13425 Courthouse Blvd.  
Rosemount, MN 55068



197 CARL BOLANDER & SONS CO.  
251 STARKEY STREET  
ST. PAUL MN 55107

SITE		TICKET		GRID		WEIGHMASTER					
002		00854881		11		Lisa Dean					
DATE IN		DATE OUT		TIME IN		TIME OUT		VEHICLE		ROLL OFF	
10/09/23		10/09/23		13:42		13:42		ANGHAD1222		23-0134	
REFERENCE						ORIGIN					
23-0134						VIN: YCD884_MN_4AXELS					

SCALE 1 GROSS WT 65320 LB Inbound Ticket  
STORED TARE WT 29320 LB  
NET WEIGHT 36000 LB

QTY.	UNIT	DESCRIPTION	RATE	EXTENSION	FEE	TOTAL
18.00	TON	SOIL TON				

This facility will only accept non-hazardous industrial  
recyclables or construction, and demolition waste.  
We will not accept any loads containing any  
non-approved wastes or hazardous waste.651-438-1500  
Generator: ST PAUL PORT AUTHORITY-HEIGHTS  
Address: 2200 Larpenteur Ave E  
City/State St Paul, MN 55109  
Manifest: 1925745

SIGNATURE \_\_\_\_\_

NET AMOUNT
TENDERED
CHANGE
CHECK NO.

Industrial-Rosemont  
13425 Courthouse Blvd.  
Rosemount, MN 55068

197 CARL BOLANDER & SONS CO.  
251 STARKEY STREET  
ST. PAUL MN 55107

SITE		TICKET		GRID		WEIGHMASTER					
002		00854881		11		Lisa Dean					
DATE IN		DATE OUT		TIME IN		TIME OUT		VEHICLE		ROLL OFF	
10/09/23		10/09/23		13:42		13:42		ANGHAD1222		23-0134	
REFERENCE						ORIGIN					
23-0134						VIN: YCD884_MN_4AXELS					

SCALE 1 GROSS WT 65320 LB Inbound Ticket  
STORED TARE WT 29320 LB  
NET WEIGHT 36000 LB

QTY.	UNIT	DESCRIPTION	RATE	EXTENSION	FEE	TOTAL
18.00	TON	SOIL TON				

This facility will only accept non-hazardous industrial  
recyclables or construction, and demolition waste.  
We will not accept any loads containing any  
non-approved wastes or hazardous waste.651-438-1500  
Generator: ST PAUL PORT AUTHORITY-HEIGHTS  
Address: 2200 Larpenteur Ave E  
City/State St Paul, MN 55109  
Manifest: 1925745

SIGNATURE \_\_\_\_\_

NET AMOUNT
TENDERED
CHANGE
CHECK NO.



# SKB Rosemount Industrial Waste Facility 1925745

Shipping Manifest		1. Generator's US EPA ID No. (if any)		2. Page 1 of page(s)	
3. Generator's Name and Facility Address <b>St Paul Port Authority</b> <b>2200 Larpenaur Ave E, St Paul, MN 55109</b>		Mailing Address			
4. Generator's Phone <b>651/204-6241</b>		Fax			
5. Transporter 1 Company Name		Phone:			
6. Transporter 2 Company Name		Phone:			
7. Designated Facility Name and Site Address		<b>SKB Rosemount Industrial Waste Facility</b> <b>13425 Courthouse Blvd.</b> <b>Rosemount, MN 55068</b> <b>651-438-1500</b>			
8. U.S. DOT Description (Including Proper Shipping Name)		9. Containers		10. Total Quantity	11. Unit Wt/Vol
		No.	Type		
a. <b>Non Hazardous Industrial Waste</b> <b>(Mercury Contaminated Soil &lt;10mg/kg)</b> <b>Job # 23-6600 Jesse Wilcox</b>					
b.					
c.					
d.					
13. Additional Descriptions for Materials Listed Above (Indicate waste stream Approval # below)		14. Special Handling Procedures for Wastes Listed Above			
a. MI <b>23-0134 - Mercury Contaminated Soil &lt;10mg/kg</b>					
b. MI					
c. MI					
d. MI					
15. Special Handling Instructions and Additional Information Emergency Contact:		SKB Use Only Load # _____ Scale Wt. _____ Tons/Yds. _____			
16. GENERATOR'S CERTIFICATION: I hereby declare that the contents of this consignment are fully and accurately described above by proper shipping name and are classified, packed, marked, and labeled, and are in all respects in proper condition for transport by highway according to applicable international and national government regulations.					
Printed/Typed Name <b>Agent Paul Port Authority</b>		Signature <b>[Signature]</b>		Month <b>09</b>	Day <b>27</b>
17. Transporter 1 Acknowledged Receipt of Materials				Year <b>23</b>	
Printed/Typed Name <b>Angela D</b>		Signature <b>[Signature]</b>		Month <b>10</b>	Day <b>08</b>
18. Transporter 2 Acknowledgement of Receipt of Materials				Year <b>23</b>	
Printed/Typed Name		Signature		Month	Day
19. Discrepancy Indication Space					
20. Facility Owner or Operator: Certification of receipt of non-hazardous materials covered by this Manifest except as noted in Item 19.					
Printed/Typed Name		Signature <b>[Signature]</b>		Month <b>10</b>	Day <b>09</b>
				Year <b>23</b>	

White - Return to Generator

Pink - Transporter

Goldenrod - Generator Copy



Industrial-Rosemont  
13425 Courthouse Blvd.  
Rosemount, MN 55068



197 CARL BOLANDER & SONS CO.  
251 STARKEY STREET  
ST. PAUL MN 55107

SITE	TICKET	GRID		WEIGHMASTER	
002	00854884	11		SUE M	
DATE IN	DATE OUT	TIME IN	TIME OUT	VEHICLE	ROLL OFF
10/09/23	10/09/23	13:48	13:48	K3T77	23-0134
REFERENCE			ORIGIN		
23-0134			VIN: YBN5122_MN_4AXLES		

SCALE 2 GROSS WT 61480 LB  
STORED TARE WT 29340 LB  
NET WEIGHT 32140 LB

Inbound Ticket

QTY.	UNIT	DESCRIPTION	RATE	EXTENSION	FEE	TOTAL
16.07	TON	SOIL TON				

This facility will only accept non-hazardous industrial recyclables or construction, and demolition waste.

We will not accept any loads containing any non-approved wastes or hazardous waste.651-438-1500

Generator: ST PAUL PORT AUTHORITY-HEIGHTS  
Address: 2200 Larpenteur Ave E  
City/State: St Paul, MN 55109  
Manifest: 1925746

SKB-RMT 1022

SIGNATURE \_\_\_\_\_

NET AMOUNT
TENDERED
CHANGE
CHECK NO.

Industrial-Rosemont  
13425 Courthouse Blvd.  
Rosemount, MN 55068

197 CARL BOLANDER & SONS CO.  
251 STARKEY STREET  
ST. PAUL MN 55107

SITE	TICKET	GRID		WEIGHMASTER	
002	00854884	11		SUE M	
DATE IN	DATE OUT	TIME IN	TIME OUT	VEHICLE	ROLL OFF
10/09/23	10/09/23	13:48	13:48	K3T77	23-0134
REFERENCE			ORIGIN		
23-0134			VIN: YBN5122_MN_4AXLES		

SCALE 2 GROSS WT 61480 LB  
STORED TARE WT 29340 LB  
NET WEIGHT 32140 LB

Inbound Ticket

QTY.	UNIT	DESCRIPTION	RATE	EXTENSION	FEE	TOTAL
16.07	TON	SOIL TON				

This facility will only accept non-hazardous industrial recyclables or construction, and demolition waste.

We will not accept any loads containing any non-approved wastes or hazardous waste.651-438-1500

Generator: ST PAUL PORT AUTHORITY-HEIGHTS  
Address: 2200 Larpenteur Ave E  
City/State: St Paul, MN 55109  
Manifest: 1925746

SKB-RMT 1022

SIGNATURE \_\_\_\_\_

NET AMOUNT
TENDERED
CHANGE
CHECK NO.



# SKB Rosemount Industrial Waste Facility 1925746

Shipping Manifest		1. Generator's US EPA ID No. (if any)		2. Page 1 of page(s)		
3. Generator's Name and Facility Address <b>St Paul Port Authority</b> 2200 Larpenaur Ave E, St Paul, MN 55109		Mailing Address				
4. Generator's Phone 651/204-6241		Fax				
5. Transporter 1 Company Name <b>Roger Cuevas K-3 Trucking</b>		Phone:				
6. Transporter 2 Company Name		Phone:				
7. Designated Facility Name and Site Address <b>SKB Rosemount Industrial Waste Facility</b> 13425 Courthouse Blvd. Rosemount, MN 55068		651-438-1500				
8. U.S. DOT Description (including Proper Shipping Name)		9. Containers		10. Total Quantity	11. Unit Wt/Vol	12. Waste Profile Sheet #
a. <b>Non Hazardous Industrial Waste (Mercury Contaminated Soil &lt;10mg/kg)</b> Job # 23-6600 Jesse Wilcox		No.	Type			
b.						
c.						
d.						
13. Additional Descriptions for Materials Listed Above (indicate waste stream Approval # below) a. MI 23-0134 - Mercury Contaminated Soil <10mg/kg b. MI c. MI d. MI		14. Special Handling Procedures for Wastes Listed Above				
15. Special Handling Instructions and Additional Information Emergency Contact:		SKB Use Only Load # Scale Wt. Tons/Yds.				
16. GENERATOR'S CERTIFICATION: I hereby declare that the contents of this consignment are fully and accurately described above by proper shipping name and are classified, packed, marked, and labeled, and are in all respects in proper condition for transport by highway according to applicable international and national government regulations.						
Printed/Typed Name <b>Agust Paul Port Authority</b>		Signature 		Month Day Year <b>09 27 23</b>		
17. Transporter 1 Acknowledged of Receipt of Materials						
Printed/Typed Name <b>Roger Cuevas</b>		Signature 		Month Day Year <b>10 09 23</b>		
18. Transporter 2 Acknowledgement of Receipt of Materials						
Printed/Typed Name		Signature		Month Day Year		
19. Discrepancy Indication Space						
20. Facility Owner or Operator: Certification of receipt of non-hazardous materials covered by this Manifest except as noted in Item 19.						
Printed/Typed Name 		Signature 		Month Day Year <b>10 09 23</b>		

White - Return to Generator

Canary - Facility Copy

Pink - Transporter

Goldenrod - Generator Copy

Industrial-Rosemont  
13425 Courthouse Blvd.  
Rosemount, MN 55068



197 CARL BOLANDER & SONS CO.  
251 STARKEY STREET  
ST. PAUL MN 55107

SITE	TICKET	GRID		WEIGHMASTER	
002	00854886	11		Lisa Dean	
DATE IN	DATE OUT	TIME IN	TIME OUT	VEHICLE	ROLL OFF
10/09/23	10/09/23	13:52	13:52	RT33	23-0134
REFERENCE			ORIGIN		
23-0134			VIN: YCC7591_MN_4AXLES		

SCALE 1 GROSS WT 56160 LB Inbound Ticket  
STORED TARE WT 26670 LB  
NET WEIGHT 29490 LB

QTY.	UNIT	DESCRIPTION	RATE	EXTENSION	FEE	TOTAL
14.75	TON	SOIL TON				

This facility will only accept non-hazardous industrial  
recyclables or construction, and demolition waste.  
We will not accept any loads containing any  
non-approved wastes or hazardous waste.651-438-1500  
Generator: ST PAUL PORT AUTHORITY-HEIGHTS  
Address: 2200 Larpenteur Ave E  
City/State St Paul, MN 55109  
Manifest: 1925747  
SKB-WCI4410

SIGNATURE \_\_\_\_\_

NET AMOUNT
TENDERED
CHANGE
CHECK NO.

Industrial-Rosemont  
13425 Courthouse Blvd.  
Rosemount, MN 55068

197 CARL BOLANDER & SONS CO.  
251 STARKEY STREET  
ST. PAUL MN 55107

SITE	TICKET	GRID		WEIGHMASTER	
002	00854886	11		Lisa Dean	
DATE IN	DATE OUT	TIME IN	TIME OUT	VEHICLE	ROLL OFF
10/09/23	10/09/23	13:52	13:52	RT33	23-0134
REFERENCE			ORIGIN		
23-0134			VIN: YCC7591_MN_4AXLES		

SCALE 1 GROSS WT 56160 LB Inbound Ticket  
STORED TARE WT 26670 LB  
NET WEIGHT 29490 LB

QTY.	UNIT	DESCRIPTION	RATE	EXTENSION	FEE	TOTAL
14.75	TON	SOIL TON				

This facility will only accept non-hazardous industrial  
recyclables or construction, and demolition waste.  
We will not accept any loads containing any  
non-approved wastes or hazardous waste.651-438-1500  
Generator: ST PAUL PORT AUTHORITY-HEIGHTS  
Address: 2200 Larpenteur Ave E  
City/State St Paul, MN 55109  
Manifest: 1925747  
SKB-WCI4410

SIGNATURE \_\_\_\_\_

NET AMOUNT
TENDERED
CHANGE
CHECK NO.



# SKB Rosemount Industrial Waste Facility 1925747

Shipping Manifest		1. Generator's US EPA ID No. (if any)		2. Page 1 of page(s)	
3. Generator's Name and Facility Address St Paul Port Authority 2200 Larpenleur Ave E, St Paul, MN 55109		Mailing Address			
4. Generator's Phone 651/204-6241		Fax			
5. Transporter 1 Company Name RT TRUCKING		Phone:			
6. Transporter 2 Company Name		Phone:			
7. Designated Facility Name and Site Address SKB Rosemount Industrial Waste Facility 13425 Courthouse Blvd. Rosemount, MN 55068		651-438-1500			
8. U.S. DOT Description (Including Proper Shipping Name)		9. Containers		10. Total Quantity	11. Unit Wt/Vol
		No.	Type		
a. Non Hazardous Industrial Waste (Mercury Contaminated Soil <10mg/kg) Job # 23-6600 Jesse Wilcox					
b.					
c.					
d.					
13. Additional Descriptions for Materials Listed Above (Indicate waste stream Approval # below)		14. Special Handling Procedures for Wastes Listed Above			
a. MI 23-0134 - Mercury Contaminated Soil <10mg/kg					
b. MI					
c. MI					
d. MI					
15. Special Handling Instructions and Additional Information Emergency Contact:		SKB Use Only Load # Scale Wt. Tons/Yds.			
16. GENERATOR'S CERTIFICATION: I hereby declare that the contents of this consignment are fully and accurately described above by proper shipping name and are classified, packed, marked, and labeled, and are in all respects in proper condition for transport by highway according to applicable international and national government regulations.					
Printed/Typed Name Agent for St Paul Port Authority		Signature [Signature]		Month 02	Day 27
17. Transporter 1 Acknowledged of Receipt of Materials		Year 23			
Printed/Typed Name Rec'd Truck		Signature [Signature]		Month 10	Day 09
18. Transporter 2 Acknowledgement of Receipt of Materials		Year 23			
Printed/Typed Name		Signature		Month	Day
19. Discrepancy Indication Space					
20. Facility Owner or Operator: Certification of receipt of non-hazardous materials covered by this Manifest except as noted in Item 19.					
Printed/Typed Name		Signature [Signature]		Month 10	Day 09
				Year 23	

White - Return to Generator

Canary - Facility Copy

Pink - Transporter

Goldenrod - Generator Copy

Industrial-Rosemont  
13425 Courthouse Blvd.  
Rosemount, MN 55068

197 CARL BOLANDER & SONS CO.  
251 STARKEY STREET  
ST. PAUL MN 55107



SITE		TICKET		GRID		WEIGHMASTER	
002		00854887		11		Lisa Dean	
DATE IN		DATE OUT		TIME IN	TIME OUT	VEHICLE	ROLL OFF
10/09/23		10/09/23		13:54	13:54	VTE056	23-0134
REFERENCE				ORIGIN			
23-0134				VIN: YCA6594_MN_5AXLES			

SCALE 1 GROSS WT 66900 LB Inbound Ticket  
STORED TARE WT 30120 LB  
NET WEIGHT 36780 LB

QTY.	UNIT	DESCRIPTION	RATE	EXTENSION	FEE	TOTAL
18.39	TON	SOIL TON				

This facility will only accept non-hazardous industrial  
recyclables or construction, and demolition waste.  
We will not accept any loads containing any  
non-approved wastes or hazardous waste.651-438-1500  
Generator: ST PAUL PORT AUTHORITY-HEIGHTS  
Address: 2200 Larpenteur Ave E  
City/State St Paul, MN 55109  
Manifest: 1925748  
SKB-WCI 4410

SIGNATURE \_\_\_\_\_

NET AMOUNT
TENDERED
CHANGE
CHECK NO.

Industrial-Rosemont  
13425 Courthouse Blvd.  
Rosemount, MN 55068

197 CARL BOLANDER & SONS CO.  
251 STARKEY STREET  
ST. PAUL MN 55107

SITE		TICKET		GRID		WEIGHMASTER	
002		00854887		11		Lisa Dean	
DATE IN		DATE OUT		TIME IN	TIME OUT	VEHICLE	ROLL OFF
10/09/23		10/09/23		13:54	13:54	VTE056	23-0134
REFERENCE				ORIGIN			
23-0134				VIN: YCA6594_MN_5AXLES			

SCALE 1 GROSS WT 66900 LB Inbound Ticket  
STORED TARE WT 30120 LB  
NET WEIGHT 36780 LB

QTY.	UNIT	DESCRIPTION	RATE	EXTENSION	FEE	TOTAL
18.39	TON	SOIL TON				

This facility will only accept non-hazardous industrial  
recyclables or construction, and demolition waste.  
We will not accept any loads containing any  
non-approved wastes or hazardous waste.651-438-1500  
Generator: ST PAUL PORT AUTHORITY-HEIGHTS  
Address: 2200 Larpenteur Ave E  
City/State St Paul, MN 55109  
Manifest: 1925748  
SKB-WCI 4410

SIGNATURE \_\_\_\_\_

NET AMOUNT
TENDERED
CHANGE
CHECK NO.



# SKB Rosemount Industrial Waste Facility 1925748

Shipping Manifest		1. Generator's US EPA ID No. (if any)		2. Page 1 of page(s)	
3. Generator's Name and Facility Address St Paul Port Authority 2200 Larpenet Ave E, St Paul, MN 55109		Mailing Address			
4. Generator's Phone 651/204-6241		Fax			
5. Transporter 1 Company Name		Phone:			
6. Transporter 2 Company Name		Phone:			
7. Designated Facility Name and Site Address		SKB Rosemount Industrial Waste Facility 13425 Courthouse Blvd. Rosemount, MN 55068 651-438-1500			
8. U.S. DOT Description (including Proper Shipping Name)		9. Containers		10. Total Quantity	11. Unit Wt/Vol
		No.	Type		
a. Non Hazardous Industrial Waste (Mercury Contaminated Soil <10mg/kg) Job # 23-6600 Jesse Wilcox					
b.					
c.					
d.					
13. Additional Descriptions for Materials Listed Above (Indicate waste stream Approval # below)		14. Special Handling Procedures for Wastes Listed Above			
a. MI 23-0134 - Mercury Contaminated Soil <10mg/kg					
b. MI					
c. MI					
d. MI					
15. Special Handling Instructions and Additional Information Emergency Contact:		SKB Use Only Load # _____ Scale Wt. _____ Tons/Yds. _____			
16. GENERATOR'S CERTIFICATION: I hereby declare that the contents of this consignment are fully and accurately described above by proper shipping name and are classified, packed, marked, and labeled, and are in all respects in proper condition for transport by highway according to applicable international and national government regulations.					
Printed/Typed Name		Signature		Month	Day
Agent for St Paul Port Authority		[Signature]		09	22
17. Transporter 1 Acknowledged of Receipt of Materials		Signature		Month	Day
Printed/Typed Name		Signature		Month	Day
Inocencio		[Signature]		10	09
18. Transporter 2 Acknowledgement of Receipt of Materials		Signature		Month	Day
Printed/Typed Name		Signature		Month	Day
19. Discrepancy Indication Space					
20. Facility Owner or Operator: Certification of receipt of non-hazardous materials covered by this Manifest except as noted in Item 19.					
Printed/Typed Name		Signature		Month	Day
		[Signature]		10	09

White - Return to Generator

Canary - Facility Copy

Pink - Transporter

Goldenrod - Generator Copy

Industrial-Rosemont  
13425 Courthouse Blvd.  
Rosemount, MN 55068



197 CARL BOLANDER & SONS CO.  
251 STARKEY STREET  
ST. PAUL MN 55107

SITE	TICKET	GRID		WEIGHMASTER	
002	00854895	11		SUE M	
DATE IN	DATE OUT	TIME IN	TIME OUT	VEHICLE	ROLL OFF
10/09/23	10/09/23	14:03	14:03	MJT47	23-0134
REFERENCE			ORIGIN		
23-0134			VIN: YCA3322_MN_5AXLES		

SCALE 2 GROSS WT 62700 LB  
STORED TARE WT 30440 LB  
NET WEIGHT 32260 LB

Inbound Ticket

QTY.	UNIT	DESCRIPTION	RATE	EXTENSION	FEE	TOTAL
16.13	TON	SOIL TON				

This facility will only accept non-hazardous industrial recyclables or construction, and demolition waste. We will not accept any loads containing any non-approved wastes or hazardous waste.651-438-1500  
Generator: ST PAUL PORT AUTHORITY-HEIGHTS  
Address: 2200 Larpenteur Ave E  
City/State: St Paul, MN 55109  
Manifest: 1925749  
SKB-RMT 1022

SIGNATURE \_\_\_\_\_

NET AMOUNT
TENDERED
CHANGE
CHECK NO.

Industrial-Rosemont  
13425 Courthouse Blvd.  
Rosemount, MN 55068

197 CARL BOLANDER & SONS CO.  
251 STARKEY STREET  
ST. PAUL MN 55107

SITE	TICKET	GRID		WEIGHMASTER	
002	00854895	11		SUE M	
DATE IN	DATE OUT	TIME IN	TIME OUT	VEHICLE	ROLL OFF
10/09/23	10/09/23	14:03	14:03	MJT47	23-0134
REFERENCE			ORIGIN		
23-0134			VIN: YCA3322_MN_5AXLES		

SCALE 2 GROSS WT 62700 LB  
STORED TARE WT 30440 LB  
NET WEIGHT 32260 LB

Inbound Ticket

QTY.	UNIT	DESCRIPTION	RATE	EXTENSION	FEE	TOTAL
16.13	TON	SOIL TON				

This facility will only accept non-hazardous industrial recyclables or construction, and demolition waste. We will not accept any loads containing any non-approved wastes or hazardous waste.651-438-1500  
Generator: ST PAUL PORT AUTHORITY-HEIGHTS  
Address: 2200 Larpenteur Ave E  
City/State: St Paul, MN 55109  
Manifest: 1925749  
SKB-RMT 1022

SIGNATURE \_\_\_\_\_

NET AMOUNT
TENDERED
CHANGE
CHECK NO.



# SKB Rosemount Industrial Waste Facility 1925749

Shipping Manifest		1. Generator's US EPA ID No. (if any)		2. Page 1 of page(s)	
3. Generator's Name and Facility Address <b>St Paul Port Authority</b> <b>2200 Larpenaur Ave E, St Paul, MN 55109</b>		Mailing Address			
4. Generator's Phone <b>651/204-6241</b>		Fax			
5. Transporter 1 Company Name		Phone:			
6. Transporter 2 Company Name		Phone:			
7. Designated Facility Name and Site Address		<b>SKB Rosemount Industrial Waste Facility</b> <b>13425 Courthouse Blvd.</b> <b>Rosemount, MN 55068</b> <b>651-438-1500</b>			
8. U.S. DOT Description (including Proper Shipping Name)		9. Containers		10. Total Quantity	11. Unit Wt/Vol
		No.	Type		
a. <b>Non Hazardous Industrial Waste</b> <b>(Mercury Contaminated Soil &lt;10mg/kg)</b> <b>Job # 23-6600 Jesse Wilcox</b>					
b.					
c.					
d.					
13. Additional Descriptions for Materials Listed Above (indicate waste stream Approval # below)		14. Special Handling Procedures for Wastes Listed Above			
a. MI <b>23-0134 - Mercury Contaminated Soil &lt;10mg/kg</b>					
b. MI					
c. MI					
d. MI					
15. Special Handling Instructions and Additional Information Emergency Contact:		SKB Use Only Load # _____ Scale Wt. _____ Tons/Yds. _____			
16. GENERATOR'S CERTIFICATION: I hereby declare that the contents of this consignment are fully and accurately described above by proper shipping name and are classified, packed, marked, and labeled, and are in all respects in proper condition for transport by highway according to applicable international and national government regulations.					
Printed/Typed Name <b>Agent for St Paul Port Authority</b>		Signature <i>[Signature]</i>		Month <b>09</b>	Day <b>27</b>
17. Transporter 1 Acknowledged Receipt of Materials		Signature <i>[Signature]</i>		Month <b>10</b>	Day <b>09</b>
Printed/Typed Name <b>Alexi Macstri</b>		Signature <i>[Signature]</i>		Year <b>23</b>	
18. Transporter 2 Acknowledgement of Receipt of Materials		Signature		Month	Day
Printed/Typed Name		Signature		Year	
19. Discrepancy Indication Space					
20. Facility Owner or Operator: Certification of receipt of non-hazardous materials covered by this Manifest except as noted in Item 19.					
Printed/Typed Name <i>[Signature]</i>		Signature <i>[Signature]</i>		Month <b>10</b>	Day <b>09</b>
				Year <b>23</b>	

White - Return to Generator

Canary - Facility Copy

Pink - Transporter

Goldenrod - Generator Copy



Industrial-Rosemont  
13425 Courthouse Blvd.  
Rosemount, MN 55068



197 CARL BOLANDER & SONS CO.  
251 STARKEY STREET  
ST. PAUL MN 55107

SITE	TICKET	GRID		WEIGHMASTER	
002	00854899	11		Lisa Dean	
DATE IN	DATE OUT	TIME IN	TIME OUT	VEHICLE	ROLL OFF
10/09/23	10/09/23	14:10	14:10	VTE040	23-0134
REFERENCE			ORIGIN		
23-0134			VIN: YBV7960_MN_5AXLES-1		

SCALE 1 GROSS WT 61840 LB Inbound Ticket  
STORED TARE WT 29200 LB  
NET WEIGHT 32640 LB

QTY.	UNIT	DESCRIPTION	RATE	EXTENSION	FEE	TOTAL
16.32	TON	SOIL TON				

This facility will only accept non-hazardous industrial  
recyclables or construction, and demolition waste.  
We will not accept any loads containing any  
non-approved wastes or hazardous waste.651-438-1500  
Generator: ST PAUL PORT AUTHORITY-HEIGHTS  
Address: 2200 Larpenteur Ave E  
City/State St Paul, MN 55109  
Manifest: 1925750  
SKB-WCI 4410

SIGNATURE \_\_\_\_\_

NET AMOUNT
TENDERED
CHANGE
CHECK NO.

Industrial-Rosemont  
13425 Courthouse Blvd.  
Rosemount, MN 55068

197 CARL BOLANDER & SONS CO.  
251 STARKEY STREET  
ST. PAUL MN 55107

SITE	TICKET	GRID		WEIGHMASTER	
002	00854899	11		Lisa Dean	
DATE IN	DATE OUT	TIME IN	TIME OUT	VEHICLE	ROLL OFF
10/09/23	10/09/23	14:10	14:10	VTE040	23-0134
REFERENCE			ORIGIN		
23-0134			VIN: YBV7960_MN_5AXLES-1		

SCALE 1 GROSS WT 61840 LB Inbound Ticket  
STORED TARE WT 29200 LB  
NET WEIGHT 32640 LB

QTY.	UNIT	DESCRIPTION	RATE	EXTENSION	FEE	TOTAL
16.32	TON	SOIL TON				

This facility will only accept non-hazardous industrial  
recyclables or construction, and demolition waste.  
We will not accept any loads containing any  
non-approved wastes or hazardous waste.651-438-1500  
Generator: ST PAUL PORT AUTHORITY-HEIGHTS  
Address: 2200 Larpenteur Ave E  
City/State St Paul, MN 55109  
Manifest: 1925750  
SKB-WCI 4410

SIGNATURE \_\_\_\_\_

NET AMOUNT
TENDERED
CHANGE
CHECK NO.



# SKB Rosemount Industrial Waste Facility 1925750

Shipping Manifest		1. Generator's US EPA ID No. (if any)		2. Page 1 of page(s)	
3. Generator's Name and Facility Address St Paul Port Authority 2200 Larpenetue Ave E, St Paul, MN 55109		Mailing Address			
4. Generator's Phone 651/204-6241		Fax			
5. Transporter 1 Company Name VFE		Phone:			
6. Transporter 2 Company Name		Phone:			
7. Designated Facility Name and Site Address SKB Rosemount Industrial Waste Facility 13425 Courthouse Blvd. Rosemount, MN 55068		651-438-1500			
8. U.S. DOT Description (including Proper Shipping Name)		9. Containers		10. Total Quantity	11. Unit Wt/Vol
		No.	Type		
a. Non Hazardous Industrial Waste (Mercury Contaminated Soil <10mg/kg) Job # 21-6600 Jesse Wilcox					
b.					
c.					
d.					
13. Additional Descriptions for Materials Listed Above (indicate waste stream Approval # below)		14. Special Handling Procedures for Wastes Listed Above			
a. MI 23-0134 - Mercury Contaminated Soil <10mg/kg					
b. MI					
c. MI					
d. MI					
15. Special Handling Instructions and Additional Information Emergency Contact:		SKB Use Only Load # Scale Wt. Tons/Yds.			
16. GENERATOR'S CERTIFICATION: I hereby declare that the contents of this consignment are fully and accurately described above by proper shipping name and are classified, packed, marked, and labeled, and are in all respects in proper condition for transport by highway according to applicable international and national government regulations.					
Printed/Typed Name Agent for St Paul Port Authority		Signature 		Month 09	Day 27
17. Transporter 1 Acknowledged of Receipt of Materials		Year 23			
Printed/Typed Name George Narvaen		Signature 		Month 10	Day 09
18. Transporter 2 Acknowledgement of Receipt of Materials		Year 23			
Printed/Typed Name		Signature		Month	Day
19. Discrepancy Indication Space		Year			
20. Facility Owner or Operator: Certification of receipt of non-hazardous materials covered by this Manifest except as noted in item 19.					
Printed/Typed Name		Signature 		Month 10	Day 09
				Year 23	

White - Return to Generator

Canary - Facility Copy

Pink - Transporter

Goldenrod - Generator Copy

Industrial-Rosemont  
13425 Courthouse Blvd.  
Rosemount, MN 55068

197 CARL BOLANDER & SONS CO.  
251 STARKEY STREET  
ST. PAUL MN 55107



SITE	TICKET	GRID		WEIGHMASTER	
002	00854905	11		SUE M	
DATE IN	DATE OUT	TIME IN	TIME OUT	VEHICLE	ROLL OFF
10/09/23	10/09/23	14:14	14:14	MJT51	23-0134
REFERENCE			ORIGIN		
23-0134			VIN: YCA5224_MN_6AXLES		

SCALE 2 GROSS WT 63660 LB  
STORED TARE WT 30800 LB  
NET WEIGHT 32860 LB

Inbound Ticket

QTY.	UNIT	DESCRIPTION	RATE	EXTENSION	FEE	TOTAL
16.43	TON	SOIL TON				

This facility will only accept non-hazardous industrial  
recyclables or construction, and demolition waste.

We will not accept any loads containing any  
non-approved wastes or hazardous waste.651-438-1500

Generator: ST PAUL PORT AUTHORITY-HEIGHTS

Address: 2200 Larpenteur Ave E

City/State St Paul, MN 55109

Manifest: 1925752

SKB-RMT 1022

SIGNATURE \_\_\_\_\_

NET AMOUNT

TENDERED

CHANGE

CHECK NO.

Industrial-Rosemont  
13425 Courthouse Blvd.  
Rosemount, MN 55068

197 CARL BOLANDER & SONS CO.  
251 STARKEY STREET  
ST. PAUL MN 55107

SITE	TICKET	GRID		WEIGHMASTER	
002	00854905	11		SUE M	
DATE IN	DATE OUT	TIME IN	TIME OUT	VEHICLE	ROLL OFF
10/09/23	10/09/23	14:14	14:14	MJT51	23-0134
REFERENCE			ORIGIN		
23-0134			VIN: YCA5224_MN_6AXLES		

SCALE 2 GROSS WT 63660 LB  
STORED TARE WT 30800 LB  
NET WEIGHT 32860 LB

Inbound Ticket

QTY.	UNIT	DESCRIPTION	RATE	EXTENSION	FEE	TOTAL
16.43	TON	SOIL TON				

This facility will only accept non-hazardous industrial  
recyclables or construction, and demolition waste.

We will not accept any loads containing any  
non-approved wastes or hazardous waste.651-438-1500

Generator: ST PAUL PORT AUTHORITY-HEIGHTS

Address: 2200 Larpenteur Ave E

City/State St Paul, MN 55109

Manifest: 1925752

SKB-RMT 1022

SIGNATURE \_\_\_\_\_

NET AMOUNT

TENDERED

CHANGE

CHECK NO.



# SKB Rosemount Industrial Waste Facility 1925752

Shipping Manifest		1. Generator's US EPA ID No. (if any)		2. Page 1 of page(s)	
3. Generator's Name and Facility Address St Paul Port Authority 2200 Larpenet Ave E, St Paul, MN 55109		Mailing Address			
4. Generator's Phone: 651/204-6241		Fax			
5. Transporter 1 Company Name		Phone:			
6. Transporter 2 Company Name		Phone:			
7. Designated Facility Name and Site Address SKB Rosemount Industrial Waste Facility 13425 Courthouse Blvd. Rosemount, MN 55068		651-438-1500			
8. U.S. DOT Description (including Proper Shipping Name)		9. Containers		10. Total Quantity	11. Unit Wt/Vol
		No.	Type		
a. Non Hazardous Industrial Waste (Mercury Contaminated Soil <10mg/kg) Job # 23-6600 Jesse Wilcox					
b.					
c.					
d.					
13. Additional Descriptions for Materials Listed Above (indicate waste stream Approval # below)		14. Special Handling Procedures for Wastes Listed Above			
a. MI 23-0134 - Mercury Contaminated Soil <10mg/kg					
b. MI					
c. MI					
d. MI					
15. Special Handling Instructions and Additional Information Emergency Contact:		SKB Use Only Load # Scale Wt. Tons/Yds.			
16. GENERATOR'S CERTIFICATION: I hereby declare that the contents of this consignment are fully and accurately described above by proper shipping name and are classified, packed, marked, and labeled, and are in all respects in proper condition for transport by highway according to applicable international and national government regulations.					
Printed/Typed Name		Signature		Month	Day
Agent for St Paul Port Authority		Rose Wilcox		02	27
17. Transporter 1 Acknowledged Receipt of Materials		Signature		Month	Day
Printed/Typed Name		Signature		Month	Day
Jesse Wilcox		Jesse Wilcox		10	09
18. Transporter 2 Acknowledged Receipt of Materials		Signature		Month	Day
Printed/Typed Name		Signature		Month	Day
19. Discrepancy Indication Space					
20. Facility Owner or Operator: Certification of receipt of non-hazardous materials covered by this Manifest except as noted in Item 19.					
Printed/Typed Name		Signature		Month	Day
Gm		Gm		10	09

White - Return to Generator

Canary - Facility Copy

Pink - Transporter

Goldenrod - Generator Copy

Industrial-Rosemont  
13425 Courthouse Blvd.  
Rosemont, MN 55068

197 CARL BOLANDER & SONS CO.  
251 STARKEY STREET  
ST. PAUL MN 55107



SITE	TICKET	GRID		WEIGHMASTER	
002	00854909	11		SUE M	
DATE IN	DATE OUT	TIME IN	TIME OUT	VEHICLE	ROLL OFF
10/09/23	10/09/23	14:18	14:18	SK0L86	23-0134
REFERENCE			ORIGIN		
23-0134			VIN: YCD3205_MN_5AXLES		

SCALE 2 GROSS WT 65900 LB  
STORED TARE WT 30400 LB  
NET WEIGHT 35500 LB

Inbound Ticket

QTY.	UNIT	DESCRIPTION	RATE	EXTENSION	FEE	TOTAL
17.75	TON	SOIL TON				

This facility will only accept non-hazardous industrial recyclables or construction, and demolition waste. We will not accept any loads containing any non-approved wastes or hazardous waste.651-438-1500  
Generator: ST PAUL PORT AUTHORITY-HEIGHTS  
Address: 2200 Larpenteur Ave E  
City/State: St Paul, MN 55109  
Manifest: 1925751  
SKB-RMT 1022

SIGNATURE \_\_\_\_\_

NET AMOUNT
TENDERED
CHANGE
CHECK NO.

Industrial-Rosemont  
13425 Courthouse Blvd.  
Rosemont, MN 55068

197 CARL BOLANDER & SONS CO.  
251 STARKEY STREET  
ST. PAUL MN 55107

SITE	TICKET	GRID		WEIGHMASTER	
002	00854909	11		SUE M	
DATE IN	DATE OUT	TIME IN	TIME OUT	VEHICLE	ROLL OFF
10/09/23	10/09/23	14:18	14:18	SK0L86	23-0134
REFERENCE			ORIGIN		
23-0134			VIN: YCD3205_MN_5AXLES		

SCALE 2 GROSS WT 65900 LB  
STORED TARE WT 30400 LB  
NET WEIGHT 35500 LB

Inbound Ticket

QTY.	UNIT	DESCRIPTION	RATE	EXTENSION	FEE	TOTAL
17.75	TON	SOIL TON				

This facility will only accept non-hazardous industrial recyclables or construction, and demolition waste. We will not accept any loads containing any non-approved wastes or hazardous waste.651-438-1500  
Generator: ST PAUL PORT AUTHORITY-HEIGHTS  
Address: 2200 Larpenteur Ave E  
City/State: St Paul, MN 55109  
Manifest: 1925751  
SKB-RMT 1022

SIGNATURE \_\_\_\_\_

NET AMOUNT
TENDERED
CHANGE
CHECK NO.



# SKB Rosemount Industrial Waste Facility 1925751

Shipping Manifest		1. Generator's US EPA ID No. (if any)		2. Page 1 of page(s)							
3. Generator's Name and Facility Address St Paul Port Authority 2200 Larpeur Ave E, St Paul, MN 55109		Mailing Address									
4. Generator's Phone 651/204-6241		Fax									
5. Transporter 1 Company Name SKO1		Phone: 651 528 2441									
6. Transporter 2 Company Name		Phone:									
7. Designated Facility Name and Site Address SKB Rosemount Industrial Waste Facility 13425 Courthouse Blvd. Rosemount, MN 55068		651-438-1500									
8. U.S. DOT Description (including Proper Shipping Name)		9. Containers		10. Total Quantity		11. Unit Wt/Vol		12. Waste Profile Sheet #			
		No. Type									
a. Non Hazardous Industrial Waste (Mercury Contaminated Soil <10mg/kg) Job # 23-6600 Jesse Wilcox											
b.											
c.											
d.											
13. Additional Descriptions for Materials Listed Above (indicate waste stream Approval # below)		14. Special Handling Procedures for Wastes Listed Above									
a. MI 23-0134 - Mercury Contaminated Soil <10mg/kg											
b. MI											
c. MI											
d. MI											
15. Special Handling Instructions and Additional Information Emergency Contact:		SKB Use Only Load # Scale Wt. Tons/Yds.									
16. GENERATOR'S CERTIFICATION: I hereby declare that the contents of this consignment are fully and accurately described above by proper shipping name and are classified, packed, marked, and labeled, and are in all respects in proper condition for transport by highway according to applicable international and national government regulations.											
Printed/Typed Name Agent for St Paul Port Authority		Signature [Signature]		Month 09		Day 27		Year 23			
17. Transporter 1 Acknowledged of Receipt of Materials		Printed/Typed Name Mike Scher		Signature [Signature]		Month 10		Day 09		Year 23	
18. Transporter 2 Acknowledgement of Receipt of Materials		Printed/Typed Name		Signature		Month		Day		Year	
19. Discrepancy Indication Space											
20. Facility Owner or Operator: Certification of receipt of non-hazardous materials covered by this Manifest except as noted in Item 19.											
Printed/Typed Name [Signature]		Signature [Signature]		Month 10		Day 09		Year 23			

White - Return to Generator

Canary - Facility Copy

Pink - Transporter

Goldenrod - Generator Copy

Industrial-Rosemont  
13425 Courthouse Blvd.  
Rosemount, MN 55068

197 CARL BOLANDER & SONS CO.  
251 STARKEY STREET  
ST. PAUL MN 55107



SITE	TICKET	GRID		WEIGHMASTER	
002	00854913	11		Lisa Dean	
DATE IN	DATE OUT	TIME IN	TIME OUT	VEHICLE	ROLL OFF
10/09/23	10/09/23	14:20	14:20	MJT52	23-0134
REFERENCE			ORIGIN		
23-0134			VIN: YCA5223_MN_6AXLES		

SCALE 1 GROSS WT 64740 LB Inbound Ticket  
STORED TARE WT 30140 LB  
NET WEIGHT 34600 LB

QTY.	UNIT	DESCRIPTION	RATE	EXTENSION	FEE	TOTAL
17.30	TON	SOIL TON				

This facility will only accept non-hazardous industrial  
recyclables or construction, and demolition waste.

We will not accept any loads containing any  
non-approved wastes or hazardous waste.651-438-1500

Generator: ST PAUL PORT AUTHORITY-HEIGHTS

Address: 2200 Larpenteur Ave E

City/State St Paul, MN 55109

Manifest: 1925753

SKB-WCI 4410

SIGNATURE \_\_\_\_\_

NET AMOUNT

TENDERED

CHANGE

CHECK NO.

Industrial-Rosemont  
13425 Courthouse Blvd.  
Rosemount, MN 55068

197 CARL BOLANDER & SONS CO.  
251 STARKEY STREET  
ST. PAUL MN 55107

SITE	TICKET	GRID		WEIGHMASTER	
002	00854913	11		Lisa Dean	
DATE IN	DATE OUT	TIME IN	TIME OUT	VEHICLE	ROLL OFF
10/09/23	10/09/23	14:20	14:20	MJT52	23-0134
REFERENCE			ORIGIN		
23-0134			VIN: YCA5223_MN_6AXLES		

SCALE 1 GROSS WT 64740 LB Inbound Ticket  
STORED TARE WT 30140 LB  
NET WEIGHT 34600 LB

QTY.	UNIT	DESCRIPTION	RATE	EXTENSION	FEE	TOTAL
17.30	TON	SOIL TON				

This facility will only accept non-hazardous industrial  
recyclables or construction, and demolition waste.

We will not accept any loads containing any  
non-approved wastes or hazardous waste.651-438-1500

Generator: ST PAUL PORT AUTHORITY-HEIGHTS

Address: 2200 Larpenteur Ave E

City/State St Paul, MN 55109

Manifest: 1925753

SKB-WCI 4410

SIGNATURE \_\_\_\_\_

NET AMOUNT

TENDERED

CHANGE

CHECK NO.



# SKB Rosemount Industrial Waste Facility 1925753

Shipping Manifest		1. Generator's US EPA ID No. (if any)		2. Page 1 of page(s)	
3. Generator's Name and Facility Address <b>St Paul Port Authority</b> <b>2200 Larpenaur Ave E, St Paul, MN 55109</b>		Mailing Address			
4. Generator's Phone <b>651/204-6241</b>		Fax			
5. Transporter 1 Company Name		Phone:			
6. Transporter 2 Company Name		Phone:			
7. Designated Facility Name and Site Address		<b>SKB Rosemount Industrial Waste Facility</b> <b>13425 Courthouse Blvd.</b> <b>Rosemount, MN 55068</b> <b>651-438-1500</b>			
8. U.S. DOT Description (including Proper Shipping Name)		9. Containers		10. Total Quantity	11. Unit Wt/Vol
		No.	Type		
a. <b>Non Hazardous Industrial Waste</b> <b>(Mercury Contaminated Soil &lt;10mg/kg)</b> <b>Job # 23-6600 Jesse Wilcox</b>					
b.					
c.					
d.					
13. Additional Descriptions for Materials Listed Above (indicate waste stream Approval # below)		14. Special Handling Procedures for Wastes Listed Above			
a. MI <b>23-0134 - Mercury Contaminated Soil &lt;10mg/kg</b>					
b. MI					
c. MI					
d. MI					
15. Special Handling Instructions and Additional Information		SKB Use Only			
Emergency Contact:		Load # _____			
		Scale Wt. _____			
		Tons/Yds. _____			
16. GENERATOR'S CERTIFICATION: I hereby declare that the contents of this consignment are fully and accurately described above by proper shipping name and are classified, packed, marked, and labeled, and are in all respects in proper condition for transport by highway according to applicable international and national government regulations.					
Printed/Typed Name		Signature		Month	Day
Agent for St Paul Port Authority		[Signature]		09	27
17. Transporter 1 Acknowledged of Receipt of Materials					
Printed/Typed Name		Signature		Month	Day
[Signature]		[Signature]		09	27
18. Transporter 2 Acknowledgement of Receipt of Materials					
Printed/Typed Name		Signature		Month	Day
19. Discrepancy Indication Space					
20. Facility Owner or Operator: Certification of receipt of non-hazardous materials covered by this Manifest except as noted in Item 19.					
Printed/Typed Name		Signature		Month	Day
		[Signature]		10	23

White - Return to Generator

Canary - Facility Copy

Pink - Transporter

Goldenrod - Generator Copy



Industrial-Rosemont  
13425 Courthouse Blvd.  
Rosemount, MN 55068



197 CARL BOLANDER & SONS CO.  
251 STARKEY STREET  
ST. PAUL MN 55107

SITE	TICKET	GRID		WEIGHMASTER	
002	00854918	11		Lisa Dean	
DATE IN	DATE OUT	TIME IN	TIME OUT	VEHICLE	ROLL OFF
10/09/23	10/09/23	14:23	14:23	MJT50	23-0134
REFERENCE			ORIGIN		
23-0134			VIN: YCA5225_MN_6AXLES		

SCALE 1 GROSS WT 62240 LB Inbound Ticket  
STORED TARE WT 30520 LB  
NET WEIGHT 31720 LB

QTY.	UNIT	DESCRIPTION	RATE	EXTENSION	FEE	TOTAL
15.86	TON	SOIL TON				

This facility will only accept non-hazardous industrial  
recyclables or construction, and demolition waste.

We will not accept any loads containing any  
non-approved wastes or hazardous waste.651-438-1500

Generator: ST PAUL PORT AUTHORITY-HEIGHTS

Address: 2200 Larpenteur Ave E

City/State: St Paul, MN 55109

Manifest: 1925754

SKB-WCI 4410

SIGNATURE \_\_\_\_\_

NET AMOUNT
TENDERED
CHANGE
CHECK NO.

Industrial-Rosemont  
13425 Courthouse Blvd.  
Rosemount, MN 55068

197 CARL BOLANDER & SONS CO.  
251 STARKEY STREET  
ST. PAUL MN 55107

SITE	TICKET	GRID		WEIGHMASTER	
002	00854918	11		Lisa Dean	
DATE IN	DATE OUT	TIME IN	TIME OUT	VEHICLE	ROLL OFF
10/09/23	10/09/23	14:23	14:23	MJT50	23-0134
REFERENCE			ORIGIN		
23-0134			VIN: YCA5225_MN_6AXLES		

SCALE 1 GROSS WT 62240 LB Inbound Ticket  
STORED TARE WT 30520 LB  
NET WEIGHT 31720 LB

QTY.	UNIT	DESCRIPTION	RATE	EXTENSION	FEE	TOTAL
15.86	TON	SOIL TON				

This facility will only accept non-hazardous industrial  
recyclables or construction, and demolition waste.

We will not accept any loads containing any  
non-approved wastes or hazardous waste.651-438-1500

Generator: ST PAUL PORT AUTHORITY-HEIGHTS

Address: 2200 Larpenteur Ave E

City/State: St Paul, MN 55109

Manifest: 1925754

SKB-WCI 4410

SIGNATURE \_\_\_\_\_

NET AMOUNT
TENDERED
CHANGE
CHECK NO.



# SKB Rosemount Industrial Waste Facility 1925754

Shipping Manifest		1. Generator's US EPA ID No. (if any)		2. Page 1 of page(s)	
3. Generator's Name and Facility Address St Paul Port Authority 2200 Larpeur Ave E, St Paul, MN 55109		Mailing Address			
4. Generator's Phone 651/204-6241		Fax			
5. Transporter 1 Company Name MJS		Phone:			
6. Transporter 2 Company Name		Phone:			
7. Designated Facility Name and Site Address SKB Rosemount Industrial Waste Facility 13425 Courthouse Blvd. Rosemount, MN 55068		651-438-1500			
8. U.S. DOT Description (including Proper Shipping Name)		9. Containers		10. Total Quantity	11. Unit Wt/Vol
		No.	Type		
a. Non Hazardous Industrial Waste (Mercury Contaminated Soil <10mg/kg) Job # 23-6600 Jesse Wilcox					
b.					
c.					
d.					
13. Additional Descriptions for Materials Listed Above (Indicate waste stream Approval # below)		14. Special Handling Procedures for Wastes Listed Above			
a. MI 23-0134 - Mercury Contaminated Soil <10mg/kg					
b. MI					
c. MI					
d. MI					
15. Special Handling Instructions and Additional Information Emergency Contact:		SKB Use Only Load # Scale Wt. Tons/Yds.			
16. GENERATOR'S CERTIFICATION: I hereby declare that the contents of this consignment are fully and accurately described above by proper shipping name and are classified, packed, marked, and labeled, and are in all respects in proper condition for transport by highway according to applicable international and national government regulations.					
Printed/Typed Name Agent for St Paul Port Authority		Signature <i>[Signature]</i>		Month 09	Day 27
17. Transporter 1 Acknowledged of Receipt of Materials				Year 23	
Printed/Typed Name Colin Muenke		Signature <i>[Signature]</i>		Month 10	Day 09
18. Transporter 2 Acknowledgement of Receipt of Materials				Year 25	
Printed/Typed Name		Signature		Month	Day
19. Discrepancy Indication Space					
20. Facility Owner or Operator: Certification of receipt of non-hazardous materials covered by this Manifest except as noted in Item 19.					
Printed/Typed Name		Signature <i>[Signature]</i>		Month 10	Day 09
				Year 25	

White - Return to Generator

Canary - Facility Copy

Pink - Transporter

Goldenrod - Generator Copy

Industrial-Rosemont  
13425 Courthouse Blvd.  
Rosemount, MN 55068



197 CARL BOLANDER & SONS CO.  
251 STARKEY STREET  
ST. PAUL MN 55107

SITE	TICKET	GRID		WEIGHMASTER	
002	00854931	11		Lisa Dean	
DATE IN	DATE OUT	TIME IN	TIME OUT	VEHICLE	ROLL OFF
10/09/23	10/09/23	14:32	14:32	KTM430	23-0134
REFERENCE			ORIGIN		
23-0134			VIN: YBV9987_MN_5AXLES		

SCALE 1 GROSS WT 62420 LB Inbound Ticket

STORED TARE WT 28000 LB

NET WEIGHT 34420 LB

QTY.	UNIT	DESCRIPTION	RATE	EXTENSION	FEE	TOTAL
17.21	TON	SOIL TON				

This facility will only accept non-hazardous industrial  
recyclables or construction, and demolition waste.

We will not accept any loads containing any  
non-approved wastes or hazardous waste.651-438-1500

Generator: ST PAUL PORT AUTHORITY-HEIGHTS

Address: 2200 Larpenteur Ave E

City/State St Paul, MN 55109

Manifest: 1925755

SIGNATURE \_\_\_\_\_

NET AMOUNT

TENDERED

CHANGE

CHECK NO.

Industrial-Rosemont  
13425 Courthouse Blvd.  
Rosemount, MN 55068

197 CARL BOLANDER & SONS CO.  
251 STARKEY STREET  
ST. PAUL MN 55107

SITE	TICKET	GRID		WEIGHMASTER	
002	00854931	11		Lisa Dean	
DATE IN	DATE OUT	TIME IN	TIME OUT	VEHICLE	ROLL OFF
10/09/23	10/09/23	14:32	14:32	KTM430	23-0134
REFERENCE			ORIGIN		
23-0134			VIN: YBV9987_MN_5AXLES		

SCALE 1 GROSS WT 62420 LB Inbound Ticket

STORED TARE WT 28000 LB

NET WEIGHT 34420 LB

QTY.	UNIT	DESCRIPTION	RATE	EXTENSION	FEE	TOTAL
17.21	TON	SOIL TON				

This facility will only accept non-hazardous industrial  
recyclables or construction, and demolition waste.

We will not accept any loads containing any  
non-approved wastes or hazardous waste.651-438-1500

Generator: ST PAUL PORT AUTHORITY-HEIGHTS

Address: 2200 Larpenteur Ave E

City/State St Paul, MN 55109

Manifest: 1925755

SKB-WCI 4410

SIGNATURE \_\_\_\_\_

NET AMOUNT

TENDERED

CHANGE

CHECK NO.



# SKB Rosemount Industrial Waste Facility 1925755

Shipping Manifest		1. Generator's US EPA ID No. (if any)		2. Page 1 of page(s)	
3. Generator's Name and Facility Address St Paul Port Authority 2200 Larpenaur Ave E, St Paul, MN 55109		Mailing Address			
4. Generator's Phone 651/204-6241		Fax			
5. Transporter 1 Company Name KRM 440		Phone:			
6. Transporter 2 Company Name		Phone:			
7. Designated Facility Name and Site Address SKB Rosemount Industrial Waste Facility 13425 Courthouse Blvd. Rosemount, MN 55068		651-438-1500			
8. U.S. DOT Description (including Proper Shipping Name)		9. Containers		10. Total Quantity	11. Unit Wt/Vol
		No.	Type		
a. Non Hazardous Industrial Waste (Mercury Contaminated Soil <10mg/kg) Job #23-6600 Jesse Wilcox					
b.					
c.					
d.					
13. Additional Descriptions for Materials Listed Above (Indicate waste stream Approval # below) a. MI 23-0134 - Mercury Contaminated Soil <10mg/kg b. MI c. MI d. MI		14. Special Handling Procedures for Wastes Listed Above			
15. Special Handling Instructions and Additional Information Emergency Contact:		SKB Use Only Load # Scale Wt. Tons/Yds.			
16. GENERATOR'S CERTIFICATION: I hereby declare that the contents of this consignment are fully and accurately described above by proper shipping name and are classified, packed, marked, and labeled, and are in all respects in proper condition for transport by highway according to applicable international and national government regulations.					
Printed/Typed Name Agent for St Paul Port Authority		Signature [Signature]		Month 09	Day 27
17. Transporter 1 Acknowledged Receipt of Materials		Year 23			
Printed/Typed Name Kaitlin		Signature [Signature]		Month 10	Day 09
18. Transporter 2 Acknowledgement of Receipt of Materials		Year 23			
Printed/Typed Name		Signature		Month	Day
19. Discrepancy Indication Space					
20. Facility Owner or Operator: Certification of receipt of non-hazardous materials covered by this Manifest except as noted in Item 19.					
Printed/Typed Name		Signature		Month 09	Day 27
				Year 23	

White - Return to Generator

Canary - Facility Copy

Pink - Transporter

Goldenrod - Generator Copy

Industrial-Rosemont  
13425 Courthouse Blvd.  
Rosemount, MN 55068

197 CARL BOLANDER & SONS CO.  
251 STARKEY STREET  
ST. PAUL MN 55107



SITE	TICKET	GRID		WEIGHMASTER	
002	00854933	11		SUE M	
DATE IN	DATE OUT	TIME IN	TIME OUT	VEHICLE	ROLL OFF
10/09/23	10/09/23	14:33	14:33	VTE059	23-0134
REFERENCE			ORIGIN		
23-0134			VIN: YBV3881_MN_5AXLES-2		

SCALE 2 GROSS WT 56880 LB  
STORED TARE WT 25560 LB  
NET WEIGHT 31320 LB

Inbound Ticket

QTY.	UNIT	DESCRIPTION	RATE	EXTENSION	FEE	TOTAL
15.66	TON	SOIL TON				

This facility will only accept non-hazardous industrial recyclables or construction, and demolition waste. We will not accept any loads containing any non-approved wastes or hazardous waste.651-438-1500  
Generator: ST PAUL PORT AUTHORITY-HEIGHTS  
Address: 2200 Larpenteur Ave E  
City/State St Paul, MN 55109  
Manifest: 1925756

SKB-RMT 1022

SIGNATURE \_\_\_\_\_

NET AMOUNT
TENDERED
CHANGE
CHECK NO.

Industrial-Rosemont  
13425 Courthouse Blvd.  
Rosemount, MN 55068

197 CARL BOLANDER & SONS CO.  
251 STARKEY STREET  
ST. PAUL MN 55107

SITE	TICKET	GRID		WEIGHMASTER	
002	00854933	11		SUE M	
DATE IN	DATE OUT	TIME IN	TIME OUT	VEHICLE	ROLL OFF
10/09/23	10/09/23	14:33	14:33	VTE059	23-0134
REFERENCE			ORIGIN		
23-0134			VIN: YBV3881_MN_5AXLES-2		

SCALE 2 GROSS WT 56880 LB  
STORED TARE WT 25560 LB  
NET WEIGHT 31320 LB

Inbound Ticket

QTY.	UNIT	DESCRIPTION	RATE	EXTENSION	FEE	TOTAL
15.66	TON	SOIL TON				

This facility will only accept non-hazardous industrial recyclables or construction, and demolition waste. We will not accept any loads containing any non-approved wastes or hazardous waste.651-438-1500  
Generator: ST PAUL PORT AUTHORITY-HEIGHTS  
Address: 2200 Larpenteur Ave E  
City/State St Paul, MN 55109  
Manifest: 1925756

SKB-RMT 1022

SIGNATURE \_\_\_\_\_

NET AMOUNT
TENDERED
CHANGE
CHECK NO.



# SKB Rosemount Industrial Waste Facility 1925756

Shipping Manifest		1. Generator's US EPA ID No. (if any)		2. Page 1 of page(s)	
3. Generator's Name and Facility Address <b>St Paul Port Authority</b> <b>2200 Larpentaur Ave E, St Paul, MN 55109</b>		Mailing Address			
4. Generator's Phone <b>651/204-6241</b>		Fax			
5. Transporter 1 Company Name		Phone:			
6. Transporter 2 Company Name		Phone:			
7. Designated Facility Name and Site Address		SKB Rosemount Industrial Waste Facility 13425 Courthouse Blvd. Rosemount, MN 55068 651-438-1500			
8. U.S. DOT Description (including Proper Shipping Name)		9. Containers		10. Total Quantity	11. Unit Wt/Vol
		No.	Type		
a. <b>Non Hazardous Industrial Waste</b> <b>(Mercury Contaminated Soil &lt;10mg/kg)</b> <b>Job # 23-6600 Jesse Wilcox</b>					
b.					
c.					
d.					
13. Additional Descriptions for Materials Listed Above (indicate waste stream Approval # below)		14. Special Handling Procedures for Wastes Listed Above			
a. MI <b>23-0134 - Mercury Contaminated Soil &lt;10mg/kg</b>					
b. MI					
c. MI					
d. MI					
15. Special Handling Instructions and Additional Information		SKB Use Only			
Emergency Contact:		Load #			
		Scale Wt.			
		Tons/Yds.			
16. GENERATOR'S CERTIFICATION: I hereby declare that the contents of this consignment are fully and accurately described above by proper shipping name and are classified, packed, marked, and labeled, and are in all respects in proper condition for transport by highway according to applicable international and national government regulations.					
Printed/Typed Name		Signature		Month	Day Year
<b>Agent for St Paul Port Authority</b>				<b>09</b>	<b>27</b> <b>23</b>
17. Transporter 1 Acknowledged of Receipt of Materials					
Printed/Typed Name		Signature		Month	Day Year
<b>JUAN AREVALO</b>					
18. Transporter 2 Acknowledgement of Receipt of Materials					
Printed/Typed Name		Signature		Month	Day Year
19. Discrepancy Indication Space					
20. Facility Owner or Operator: Certification of receipt of non-hazardous materials covered by this Manifest except as noted in Item 19.					
Printed/Typed Name		Signature		Month	Day Year
				<b>10</b>	<b>09</b> <b>23</b>

White - Return to Generator

Canary - Facility Copy

Pink - Transporter

Goldenrod - Generator Copy

Industrial-Rosemont  
13425 Courthouse Blvd.  
Rosemount, MN 55068

197 CARL BOLANDER & SONS CO.  
251 STARKEY STREET  
ST. PAUL MN 55107



SITE	TICKET	GRID		WEIGHMASTER	
002	00854935	11		SUE M	
DATE IN	DATE OUT	TIME IN	TIME OUT	VEHICLE	ROLL OFF
10/09/23	10/09/23	14:35	14:35	VTE048	23-0134
REFERENCE			ORIGIN		
23-0134			VIN: YBY4440_MN_SAXLES		

SCALE 2 GROSS WT 59660 LB  
STORED TARE WT 29180 LB  
NET WEIGHT 30480 LB

Inbound Ticket

QTY.	UNIT	DESCRIPTION	RATE	EXTENSION	FEE	TOTAL
15.24	TON	SOIL TON				

This facility will only accept non-hazardous industrial recyclables or construction, and demolition waste. We will not accept any loads containing any non-approved wastes or hazardous waste.651-438-1500  
Generator: ST PAUL PORT AUTHORITY-HEIGHTS  
Address: 2200 Larpenteur Ave E  
City/State St Paul, MN 55109  
Manifest: 1925757  
SKB-RMT 1022

SIGNATURE \_\_\_\_\_

NET AMOUNT
TENDERED
CHANGE
CHECK NO.

Industrial-Rosemont  
13425 Courthouse Blvd.  
Rosemount, MN 55068

197 CARL BOLANDER & SONS CO.  
251 STARKEY STREET  
ST. PAUL MN 55107

SITE	TICKET	GRID		WEIGHMASTER	
002	00854935	11		SUE M	
DATE IN	DATE OUT	TIME IN	TIME OUT	VEHICLE	ROLL OFF
10/09/23	10/09/23	14:35	14:35	VTE048	23-0134
REFERENCE			ORIGIN		
23-0134			VIN: YBY4440_MN_SAXLES		

SCALE 2 GROSS WT 59660 LB  
STORED TARE WT 29180 LB  
NET WEIGHT 30480 LB

Inbound Ticket

QTY.	UNIT	DESCRIPTION	RATE	EXTENSION	FEE	TOTAL
15.24	TON	SOIL TON				

This facility will only accept non-hazardous industrial recyclables or construction, and demolition waste. We will not accept any loads containing any non-approved wastes or hazardous waste.651-438-1500  
Generator: ST PAUL PORT AUTHORITY-HEIGHTS  
Address: 2200 Larpenteur Ave E  
City/State St Paul, MN 55109  
Manifest: 1925757  
SKB-RMT 1022

SIGNATURE \_\_\_\_\_

NET AMOUNT
TENDERED
CHANGE
CHECK NO.



# SKB Rosemount Industrial Waste Facility 1925757

Shipping Manifest		1. Generator's US EPA ID No. (if any)		2. Page 1 of page(s)	
3. Generator's Name and Facility Address <b>St Paul Port Authority</b> <b>2200 Larpeur Ave E, St Paul, MN 55109</b>		Mailing Address			
4. Generator's Phone <b>651/204-6241</b>		Fax			
5. Transporter 1 Company Name		Phone:			
6. Transporter 2 Company Name		Phone:			
7. Designated Facility Name and Site Address		<b>SKB Rosemount Industrial Waste Facility</b> <b>13425 Courthouse Blvd.</b> <b>Rosemount, MN 55068</b> <b>651-438-1500</b>			
8. U.S. DOT Description (Including Proper Shipping Name)		9. Containers		10. Total Quantity	11. Unit Wt/Vol
		No.	Type		
a. <b>Non Hazardous Industrial Waste</b> <b>(Mercury Contaminated Soil &lt;10mg/kg)</b> <b>Job # 23-6600 Jesse Wilcox</b>					
b.					
c.					
d.					
13. Additional Descriptions for Materials Listed Above (indicate waste stream Approval # below)		14. Special Handling Procedures for Wastes Listed Above			
a. MI <b>23-0134 - Mercury Contaminated Soil &lt;10mg/kg</b>					
b. MI					
c. MI					
d. MI					
15. Special Handling Instructions and Additional Information		SKB Use Only			
Emergency Contact:		Load # _____			
		Scale Wt. _____			
		Tons/Yds. _____			
16. GENERATOR'S CERTIFICATION: I hereby declare that the contents of this consignment are fully and accurately described above by proper shipping name and are classified, packed, marked, and labeled, and are in all respects in proper condition for transport by highway according to applicable international and national government regulations.					
Printed/Typed Name		Signature		Month	Day Year
<b>Agent for St Paul Port Authority</b>				<b>09</b>	<b>27</b> <b>23</b>
17. Transporter 1 Acknowledged of Receipt of Materials					
Printed/Typed Name		Signature		Month	Day Year
<b>Kevin Burk</b>				<b>10</b>	<b>09</b> <b>23</b>
18. Transporter 2 Acknowledgement of Receipt of Materials					
Printed/Typed Name		Signature		Month	Day Year
19. Discrepancy Indication Space					
20. Facility Owner or Operator: Certification of receipt of non-hazardous materials covered by this Manifest except as noted in Item 19.					
Printed/Typed Name		Signature		Month	Day Year
				<b>10</b>	<b>09</b> <b>23</b>

White - Return to Generator

Canary - Facility Copy

Pink - Transporter

Goldenrod - Generator Copy



Industrial-Rosemont  
13425 Courthouse Blvd.  
Rosemont, MN 55068



197 CARL BOLANDER & SONS CO.  
251 STARKEY STREET  
ST. PAUL MN 55107

SITE	TICKET	GRID		WEIGHMASTER	
002	00854939	11		SUE M	
DATE IN	DATE OUT	TIME IN	TIME OUT	VEHICLE	ROLL OFF
10/09/23	10/09/23	14:43	14:43	VTE038	23-0134
REFERENCE			ORIGIN		
23-0134			VIN: YBY8656_MN_SAXLES-1		

SCALE 2 GROSS WT 60540 LB  
STORED TARE WT 25980 LB  
NET WEIGHT 34560 LB  
Inbound Ticket

QTY.	UNIT	DESCRIPTION	RATE	EXTENSION	FEE	TOTAL
17.28	TON	SOIL TON				

This facility will only accept non-hazardous industrial  
recyclables or construction, and demolition waste.

We will not accept any loads containing any  
non-approved wastes or hazardous waste.651-438-1500

Generator: ST PAUL PORT AUTHORITY-HEIGHTS

Address: 2200 Larpenteur Ave E

City/State St Paul, MN 55109

Manifest: 1925758

SKB-RMT 1022

SIGNATURE \_\_\_\_\_

NET AMOUNT

TENDERED

CHANGE

CHECK NO.

Industrial-Rosemont  
13425 Courthouse Blvd.  
Rosemont, MN 55068

197 CARL BOLANDER & SONS CO.  
251 STARKEY STREET  
ST. PAUL MN 55107

SITE	TICKET	GRID		WEIGHMASTER	
002	00854939	11		SUE M	
DATE IN	DATE OUT	TIME IN	TIME OUT	VEHICLE	ROLL OFF
10/09/23	10/09/23	14:43	14:43	VTE038	23-0134
REFERENCE			ORIGIN		
23-0134			VIN: YBY8656_MN_SAXLES-1		

SCALE 2 GROSS WT 60540 LB  
STORED TARE WT 25980 LB  
NET WEIGHT 34560 LB  
Inbound Ticket

QTY.	UNIT	DESCRIPTION	RATE	EXTENSION	FEE	TOTAL
17.28	TON	SOIL TON				

This facility will only accept non-hazardous industrial  
recyclables or construction, and demolition waste.

We will not accept any loads containing any  
non-approved wastes or hazardous waste.651-438-1500

Generator: ST PAUL PORT AUTHORITY-HEIGHTS

Address: 2200 Larpenteur Ave E

City/State St Paul, MN 55109

Manifest: 1925758

SKB-RMT 1022

SIGNATURE \_\_\_\_\_

NET AMOUNT

TENDERED

CHANGE

CHECK NO.



# SKB Rosemount Industrial Waste Facility 1925758

Shipping Manifest		1. Generator's US EPA ID No. (if any)		2. Page 1 of page(s)	
3. Generator's Name and Facility Address <b>St Paul Port Authority</b> <b>2200 Larpenaur Ave E, St Paul, MN 55109</b>		Mailing Address			
4. Generator's Phone <b>651/204-6241</b>		Fax			
5. Transporter 1 Company Name		Phone:			
6. Transporter 2 Company Name		Phone:			
7. Designated Facility Name and Site Address <b>SKB Rosemount Industrial Waste Facility</b> <b>13425 Courthouse Blvd.</b> <b>Rosemount, MN 55068</b>		<b>651-438-1500</b>			
8. U.S. DOT Description (including Proper Shipping Name)		9. Containers No. Type		10. Total Quantity	11. Unit Wt/Vol
a. <b>Non Hazardous Industrial Waste</b> <b>(Mercury Contaminated Soil &lt;10mg/kg)</b> <b>Job # 23-6680 Jesse Wilcox</b>					
b.					
c.					
d.					
13. Additional Descriptions for Materials Listed Above (indicate waste stream Approval # below) a. MI <b>23-0134 - Mercury Contaminated Soil &lt;10mg/kg</b> b. MI c. MI d. MI		14. Special Handling Procedures for Wastes Listed Above			
15. Special Handling Instructions and Additional Information Emergency Contact:		SKB Use Only Load # _____ Scale Wt. _____ Tons/Yds. _____			
16. GENERATOR'S CERTIFICATION: I hereby declare that the contents of this consignment are fully and accurately described above by proper shipping name and are classified, packed, marked, and labeled, and are in all respects in proper condition for transport by highway according to applicable international and national government regulations.					
Printed/Typed Name <i>Agent for St Paul Port Authority</i>		Signature <i>[Signature]</i>		Month Day Year <i>09 27 25</i>	
17. Transporter 1 Acknowledged of Receipt of Materials					
Printed/Typed Name <i>Jesse Wilcox</i>		Signature <i>[Signature]</i>		Month Day Year <i>10 09 25</i>	
18. Transporter 2 Acknowledgement of Receipt of Materials					
Printed/Typed Name		Signature		Month Day Year	
19. Discrepancy Indication Space					
20. Facility Owner or Operator: Certification of receipt of non-hazardous materials covered by this Manifest except as noted in Item 19.					
Printed/Typed Name <i>[Signature]</i>		Signature <i>[Signature]</i>		Month Day Year <i>10 09 25</i>	

White - Return to Generator

Canary - Facility Copy

Pink - Transporter

Goldenrod - Generator Copy

Industrial-Rosemont  
13425 Courthouse Blvd.  
Rosemont, MN 55068

197 CARL BOLANDER & SONS CO.  
251 STARKEY STREET  
ST. PAUL MN 55107



SITE	TICKET	GRID		WEIGHMASTER	
002	00854941	11		Lisa Dean	
DATE IN	DATE OUT	TIME IN	TIME OUT	VEHICLE	ROLL OFF
10/09/23	10/09/23	14:44	14:44	GALVEZ124	23-0134
REFERENCE			ORIGIN		
23-0134			VIN: YBV9949 _MN_ 3 AXLES		

SCALE 1 GROSS WT 60780 LB  
STORED TARE WT 28400 LB  
NET WEIGHT 32380 LB

Inbound Ticket

QTY.	UNIT	DESCRIPTION	RATE	EXTENSION	FEE	TOTAL
16.19	TON	SOIL TON				

This facility will only accept non-hazardous industrial  
recyclables or construction, and demolition waste.

We will not accept any loads containing any  
non-approved wastes or hazardous waste.651-438-1500

Generator: ST PAUL PORT AUTHORITY-HEIGHTS

Address: 2200 Larpenteur Ave E

City/State St Paul, MN 55109

Manifest: 1925759

SIGNATURE \_\_\_\_\_

NET AMOUNT

TENDERED

CHANGE

CHECK NO.

Industrial-Rosemont  
13425 Courthouse Blvd.  
Rosemont, MN 55068

197 CARL BOLANDER & SONS CO.  
251 STARKEY STREET  
ST. PAUL MN 55107

SITE	TICKET	GRID		WEIGHMASTER	
002	00854941	11		Lisa Dean	
DATE IN	DATE OUT	TIME IN	TIME OUT	VEHICLE	ROLL OFF
10/09/23	10/09/23	14:44	14:44	GALVEZ124	23-0134
REFERENCE			ORIGIN		
23-0134			VIN: YBV9949 _MN_ 3 AXLES		

SCALE 1 GROSS WT 60780 LB  
STORED TARE WT 28400 LB  
NET WEIGHT 32380 LB

Inbound Ticket

QTY.	UNIT	DESCRIPTION	RATE	EXTENSION	FEE	TOTAL
16.19	TON	SOIL TON				

This facility will only accept non-hazardous industrial  
recyclables or construction, and demolition waste.

We will not accept any loads containing any  
non-approved wastes or hazardous waste.651-438-1500

Generator: ST PAUL PORT AUTHORITY-HEIGHTS

Address: 2200 Larpenteur Ave E

City/State St Paul, MN 55109

Manifest: 1925759

SIGNATURE \_\_\_\_\_

NET AMOUNT

TENDERED

CHANGE

CHECK NO.



# SKB Rosemount Industrial Waste Facility 1925759

Shipping Manifest		1. Generator's US EPA ID No. (if any)		2. Page 1 of page(s)	
3. Generator's Name and Facility Address <b>St Paul Port Authority</b> <b>2200 Larpeur Ave E, St Paul, MN 55109</b>		Mailing Address			
4. Generator's Phone <b>651/204-6241</b>		Fax			
5. Transporter 1 Company Name		Phone:			
6. Transporter 2 Company Name		Phone:			
7. Designated Facility Name and Site Address		<b>SKB Rosemount Industrial Waste Facility</b> <b>13425 Courthouse Blvd.</b> <b>Rosemount, MN 55068</b> <b>651-438-1500</b>			
8. U.S. DOT Description (including Proper Shipping Name)		9. Containers		10. Total Quantity	11. Unit Wt/Vol
		No.	Type		
a. <b>Non Hazardous Industrial Waste</b> <b>(Mercury Contaminated Soil &lt;10mg/kg)</b> <b>Job # 23-6600 Jesse Wilcox</b>					
b.					
c.					
d.					
13. Additional Descriptions for Materials Listed Above (indicate waste stream Approval # below)		14. Special Handling Procedures for Wastes Listed Above			
a. MI <b>23-0134 - Mercury Contaminated Soil &lt;10mg/kg</b>					
b. MI					
c. MI					
d. MI					
15. Special Handling Instructions and Additional Information		SKB Use Only			
Emergency Contact:		Load #			
		Scale Wt.			
		Tons/Yds.			
16. GENERATOR'S CERTIFICATION: I hereby declare that the contents of this consignment are fully and accurately described above by proper shipping name and are classified, packed, marked, and labeled, and are in all respects in proper condition for transport by highway according to applicable international and national government regulations.					
Printed/Typed Name		Signature		Month	Day
Agent for St Paul Port Authority				09	27
17. Transporter 1 Acknowledged of Receipt of Materials		Year 23			
Printed/Typed Name		Signature		Month	Day
Salvador Gaher				11	09
18. Transporter 2 Acknowledgement of Receipt of Materials		Year 23			
Printed/Typed Name		Signature		Month	Day
19. Discrepancy Indication Space					
20. Facility Owner or Operator: Certification of receipt of non-hazardous materials covered by this Manifest except as noted in Item 19.					
Printed/Typed Name		Signature		Month	Day
				09	23

White - Return to Generator

Canary - Facility Copy

Pink - Transporter

Goldenrod - Generator Copy

Industrial-Rosemont  
13425 Courthouse Blvd.  
Rosemont, MN 55068

197 CARL BOLANDER & SONS CO.  
251 STARKEY STREET  
ST. PAUL MN 55107



SITE	TICKET	GRID		WEIGHMASTER	
002	00854945	11		SUE M	
DATE IN	DATE OUT	TIME IN	TIME OUT	VEHICLE	ROLL OFF
10/09/23	10/09/23	14:52	14:52	LWT02	23-0134
REFERENCE			ORIGIN		
23-0134			VIN: YCA6764_MN_5AXLES		

SCALE 2 GROSS WT 69100 LB  
STORED TARE WT 31040 LB  
NET WEIGHT 38060 LB

Inbound Ticket

QTY.	UNIT	DESCRIPTION	RATE	EXTENSION	FEE	TOTAL
19.03	TON	SOIL TON				

This facility will only accept non-hazardous industrial  
recyclables or construction, and demolition waste.  
We will not accept any loads containing any  
non-approved wastes or hazardous waste.651-438-1500  
Generator: ST PAUL PORT AUTHORITY-HEIGHTS  
Address: 2200 Larpenteur Ave E  
City/State St Paul, MN 55109  
Manifest: 1925760

SKB-RMT 1022

SIGNATURE \_\_\_\_\_

NET AMOUNT
TENDERED
CHANGE
CHECK NO.

Industrial-Rosemont  
13425 Courthouse Blvd.  
Rosemont, MN 55068

197 CARL BOLANDER & SONS CO.  
251 STARKEY STREET  
ST. PAUL MN 55107

SITE	TICKET	GRID		WEIGHMASTER	
002	00854945	11		SUE M	
DATE IN	DATE OUT	TIME IN	TIME OUT	VEHICLE	ROLL OFF
10/09/23	10/09/23	14:52	14:52	LWT02	23-0134
REFERENCE			ORIGIN		
23-0134			VIN: YCA6764_MN_5AXLES		

SCALE 2 GROSS WT 69100 LB  
STORED TARE WT 31040 LB  
NET WEIGHT 38060 LB

Inbound Ticket

QTY.	UNIT	DESCRIPTION	RATE	EXTENSION	FEE	TOTAL
19.03	TON	SOIL TON				

This facility will only accept non-hazardous industrial  
recyclables or construction, and demolition waste.  
We will not accept any loads containing any  
non-approved wastes or hazardous waste.651-438-1500  
Generator: ST PAUL PORT AUTHORITY-HEIGHTS  
Address: 2200 Larpenteur Ave E  
City/State St Paul, MN 55109  
Manifest: 1925760

SKB-RMT 1022

SIGNATURE \_\_\_\_\_

NET AMOUNT
TENDERED
CHANGE
CHECK NO.



# SKB Rosemount Industrial Waste Facility 1925760

Shipping Manifest		1. Generator's US EPA ID No. (if any)		2. Page 1 of page(s)	
3. Generator's Name and Facility Address St Paul Port Authority 2200 Larpeur Ave E, St Paul, MN 55109		Mailing Address			
4. Generator's Phone 651/204-6241		Fax			
5. Transporter 1 Company Name Lone Wolf Trucking		Phone: 608 495 3687			
6. Transporter 2 Company Name		Phone:			
7. Designated Facility Name and Site Address SKB Rosemount Industrial Waste Facility 13425 Courthouse Blvd. Rosemount, MN 55068		651-438-1500			
8. U.S. DOT Description (Including Proper Shipping Name)		9. Containers No. Type		10. Total Quantity	11. Unit Wt/Vol
a. Non Hazardous Industrial Waste (Mercury Contaminated Soil <10mg/kg) Job # 23-6600 Jesse Wilcox					
b.					
c.					
d.					
13. Additional Descriptions for Materials Listed Above (Indicate waste stream Approval # below) a. MI 23-0134 - Mercury Contaminated Soil <10mg/kg b. MI c. MI d. MI		14. Special Handling Procedures for Wastes Listed Above			
15. Special Handling Instructions and Additional Information Emergency Contact:		SKB Use Only Load # Scale Wt. Tons/Yds.			
16. GENERATOR'S CERTIFICATION: I hereby declare that the contents of this consignment are fully and accurately described above by proper shipping name and are classified, packed, marked, and labeled, and are in all respects in proper condition for transport by highway according to applicable international and national government regulations.					
Printed/Typed Name Agent for St Paul Port Authority		Signature [Signature]		Month Day Year 06 27 23	
17. Transporter 1 Acknowledged Receipt of Materials		Printed/Typed Name Daren Wright		Signature [Signature]	
18. Transporter 2 Acknowledgement of Receipt of Materials		Printed/Typed Name		Signature	
19. Discrepancy Indication Space					
20. Facility Owner or Operator: Certification of receipt of non-hazardous materials covered by this Manifest except as noted in Item 19.					
Printed/Typed Name [Signature]		Signature [Signature]		Month Day Year 10 09 23	

White - Return to Generator

Canary - Facility Copy

Pink - Transporter

Goldenrod - Generator Copy

Industrial-Rosemont  
13425 Courthouse Blvd.  
Rosemount, MN 55068



197 CARL BOLANDER & SONS CO.  
251 STARKEY STREET  
ST. PAUL MN 55107

SITE		TICKET		GRID		WEIGHMASTER					
002		00854946		11		Lisa Dean					
DATE IN		DATE OUT		TIME IN		TIME OUT		VEHICLE		ROLL OFF	
10/09/23		10/09/23		14:57		14:57		MEMETOV77		23-0134	
REFERENCE						ORIGIN					
23-0134						VIN: YBU8907_MN_4AXLES					

SCALE 1 GROSS WT 55620 LB Inbound Ticket  
STORED TARE WT 29040 LB  
NET WEIGHT 26580 LB

QTY.	UNIT	DESCRIPTION	RATE	EXTENSION	FEE	TOTAL
13.29	TON	SOIL TON				

This facility will only accept non-hazardous industrial  
recyclables or construction, and demolition waste.

We will not accept any loads containing any  
non-approved wastes or hazardous waste.651-438-1500

Generator: ST PAUL PORT AUTHORITY-HEIGHTS

Address: 2200 Larpenteur Ave E

City/State: St Paul, MN 55109

Manifest: 1925761

SIGNATURE \_\_\_\_\_

NET AMOUNT
TENDERED
CHANGE
CHECK NO.

Industrial-Rosemont  
13425 Courthouse Blvd.  
Rosemount, MN 55068

197 CARL BOLANDER & SONS CO.  
251 STARKEY STREET  
ST. PAUL MN 55107

SITE		TICKET		GRID		WEIGHMASTER					
002		00854946		11		Lisa Dean					
DATE IN		DATE OUT		TIME IN		TIME OUT		VEHICLE		ROLL OFF	
10/09/23		10/09/23		14:57		14:57		MEMETOV77		23-0134	
REFERENCE						ORIGIN					
23-0134						VIN: YBU8907_MN_4AXLES					

SCALE 1 GROSS WT 55620 LB Inbound Ticket  
STORED TARE WT 29040 LB  
NET WEIGHT 26580 LB

QTY.	UNIT	DESCRIPTION	RATE	EXTENSION	FEE	TOTAL
13.29	TON	SOIL TON				

This facility will only accept non-hazardous industrial  
recyclables or construction, and demolition waste.

We will not accept any loads containing any  
non-approved wastes or hazardous waste.651-438-1500

Generator: ST PAUL PORT AUTHORITY-HEIGHTS

Address: 2200 Larpenteur Ave E

City/State: St Paul, MN 55109

Manifest: 1925761

SIGNATURE \_\_\_\_\_

NET AMOUNT
TENDERED
CHANGE
CHECK NO.



# SKB Rosemount Industrial Waste Facility 1925761

Shipping Manifest		1. Generator's US EPA ID No. (if any)		2. Page 1 of page(s)	
3. Generator's Name and Facility Address <b>St Paul Port Authority</b> 2200 Larpeur Ave E, St Paul, MN 55109		Mailing Address			
4. Generator's Phone <b>651/204-6241</b>		Fax			
5. Transporter 1 Company Name <i>Huffman Home for Service LLC</i>		Phone:			
6. Transporter 2 Company Name		Phone:			
7. Designated Facility Name and Site Address <b>SKB Rosemount Industrial Waste Facility</b> 13425 Courthouse Blvd. Rosemount, MN 55068		651-438-1500			
8. U.S. DOT Description (including Proper Shipping Name)		9. Containers		10. Total Quantity	11. Unit Wt/Vol
		No.	Type		
a. <b>Non Hazardous Industrial Waste</b> <b>(Mercury Contaminated Soil &lt;10mg/kg)</b> <b>Job # 23-6600 Jesse Wilcox</b>					
b.					
c.					
d.					
13. Additional Descriptions for Materials Listed Above (indicate waste stream Approval # below)		14. Special Handling Procedures for Wastes Listed Above			
a. MI <b>23-0134 - Mercury Contaminated Soil &lt;10mg/kg</b>					
b. MI					
c. MI					
d. MI					
15. Special Handling Instructions and Additional Information Emergency Contact:		<b>SKB Use Only</b> Load # _____ Scale Wt. _____ Tons/Yds. _____			
16. GENERATOR'S CERTIFICATION: I hereby declare that the contents of this consignment are fully and accurately described above by proper shipping name and are classified, packed, marked, and labeled, and are in all respects in proper condition for transport by highway according to applicable international and national government regulations.					
Printed/Typed Name <i>Agent for St Paul Port Authority</i>		Signature <i>[Signature]</i>		Month <i>09</i>	Day <i>27</i>
17. Transporter 1 Acknowledged of Receipt of Materials		Signature <i>[Signature]</i>		Month <i>10</i>	Day <i>09</i>
Printed/Typed Name <i>Benjamin Meme for</i>		Signature		Year <i>23</i>	
18. Transporter 2 Acknowledgement of Receipt of Materials		Signature		Month	Day
Printed/Typed Name		Signature		Year	
19. Discrepancy Indication Space					
20. Facility Owner or Operator: Certification of receipt of non-hazardous materials covered by this Manifest except as noted in Item 19.					
Printed/Typed Name <i>[Signature]</i>		Signature <i>[Signature]</i>		Month <i>10</i>	Day <i>09</i>
				Year <i>23</i>	

White - Return to Generator

Canary - Facility Copy

Pink - Transporter

Goldenrod - Generator Copy



Industrial-Rosemont  
13425 Courthouse Blvd.  
Rosemount, MN 55068



197 CARL BOLANDER & SONS CO.  
251 STARKEY STREET  
ST. PAUL MN 55107

SITE	TICKET	GRID		WEIGHMASTER	
002	00854947	11		SUE M	
DATE IN	DATE OUT	TIME IN	TIME OUT	VEHICLE	ROLL OFF
10/09/23	10/09/23	14:59	14:59	DUMA01	23-0134
REFERENCE			ORIGIN		
23-0134			VIN: YCD9813_MN_5AXLES		

SCALE 2 GROSS WT 67760 LB  
STORED TARE WT 30980 LB  
NET WEIGHT 36780 LB

Inbound Ticket

QTY.	UNIT	DESCRIPTION	RATE	EXTENSION	FEE	TOTAL
18.39	TON	SOIL TON				

This facility will only accept non-hazardous industrial recyclables or construction, and demolition waste. We will not accept any loads containing any non-approved wastes or hazardous waste.651-438-1500  
Generator: ST PAUL PORT AUTHORITY-HEIGHTS  
Address: 2200 Larpenteur Ave E  
City/State St Paul, MN 55109  
Manifest: 1925762  
SKB-RMT 1022

SIGNATURE \_\_\_\_\_

NET AMOUNT
TENDERED
CHANGE
CHECK NO.

Industrial-Rosemont  
13425 Courthouse Blvd.  
Rosemount, MN 55068

197 CARL BOLANDER & SONS CO.  
251 STARKEY STREET  
ST. PAUL MN 55107

SITE	TICKET	GRID		WEIGHMASTER	
002	00854947	11		SUE M	
DATE IN	DATE OUT	TIME IN	TIME OUT	VEHICLE	ROLL OFF
10/09/23	10/09/23	14:59	14:59	DUMA01	23-0134
REFERENCE			ORIGIN		
23-0134			VIN: YCD9813_MN_5AXLES		

SCALE 2 GROSS WT 67760 LB  
STORED TARE WT 30980 LB  
NET WEIGHT 36780 LB

Inbound Ticket

QTY.	UNIT	DESCRIPTION	RATE	EXTENSION	FEE	TOTAL
18.39	TON	SOIL TON				

This facility will only accept non-hazardous industrial recyclables or construction, and demolition waste. We will not accept any loads containing any non-approved wastes or hazardous waste.651-438-1500  
Generator: ST PAUL PORT AUTHORITY-HEIGHTS  
Address: 2200 Larpenteur Ave E  
City/State St Paul, MN 55109  
Manifest: 1925762  
SKB-RMT 1022

SIGNATURE \_\_\_\_\_

NET AMOUNT
TENDERED
CHANGE
CHECK NO.



# SKB Rosemount Industrial Waste Facility 1925762

Shipping Manifest		1. Generator's US EPA ID No. (if any)		2. Page 1 of page(s)	
3. Generator's Name and Facility Address St Paul Port Authority 2200 Larpenaur Ave E, St Paul, MN 55109		Mailing Address			
4. Generator's Phone 651/204-6241		Fax			
5. Transporter 1 Company Name Dumco		Phone: 763 910 2699			
6. Transporter 2 Company Name		Phone:			
7. Designated Facility Name and Site Address SKB Rosemount Industrial Waste Facility 13425 Courthouse Blvd. Rosemount, MN 55068		651-438-1500			
8. U.S. DOT Description (including Proper Shipping Name)		9. Containers No. Type		10. Total Quantity	11. Unit Wt/Vol
a. Non Hazardous Industrial Waste (Mercury Contaminated Soil <10mg/kg) Job # 23-6600 Jesse Wilcox					
b.					
c.					
d.					
13. Additional Descriptions for Materials Listed Above (indicate waste stream Approval # below) a. MI 23-0134 - Mercury Contaminated Soil <10mg/kg b. MI c. MI d. MI		14. Special Handling Procedures for Wastes Listed Above			
15. Special Handling Instructions and Additional Information Emergency Contact:		SKB Use Only Load # Scale Wt. Tons/Yds.			
16. GENERATOR'S CERTIFICATION: I hereby declare that the contents of this consignment are fully and accurately described above by proper shipping name and are classified, packed, marked, and labeled, and are in all respects in proper condition for transport by highway according to applicable international and national government regulations.					
Printed/Typed Name Agent for St Paul Port Authority		Signature [Signature]		Month 09	Day 27
17. Transporter 1 Acknowledged of Receipt of Materials		Signature [Signature]		Month 10	Day 09
18. Transporter 2 Acknowledgement of Receipt of Materials		Signature		Month	Day
19. Discrepancy Indication Space					
20. Facility Owner or Operator: Certification of receipt of non-hazardous materials covered by this Manifest except as noted in Item 19.					
Printed/Typed Name [Signature]		Signature [Signature]		Month 10	Day 09

White - Return to Generator

Canary - Facility Copy

Pink - Transporter

Goldenrod - Generator Copy

Industrial-Rosemont  
13425 Courthouse Blvd.  
Rosemount, MN 55068

197 CARL BOLANDER & SONS CO.  
251 STARKEY STREET  
ST. PAUL MN 55107



SITE	TICKET	GRID		WEIGHMASTER	
002	00854953	11		SUE M	
DATE IN	DATE OUT	TIME IN	TIME OUT	VEHICLE	ROLL OFF
10/09/23	10/09/23	15:20	15:20	MNT17	23-0134
REFERENCE			ORIGIN		
23-0134			VIN: YBV2773_MN_6AXLES		

SCALE 2 GROSS WT 59600 LB Inbound Ticket  
STORED TARE WT 26700 LB  
NET WEIGHT 32900 LB

QTY.	UNIT	DESCRIPTION	RATE	EXTENSION	FEE	TOTAL
16.45	TON	SOIL TON				

This facility will only accept non-hazardous industrial  
recyclables or construction, and demolition waste.  
We will not accept any loads containing any  
non-approved wastes or hazardous waste.651-438-1500  
Generator: ST PAUL PORT AUTHORITY-HEIGHTS  
Address: 2200 Larpenteur Ave E  
City/State St Paul, MN 55109  
Manifest: 1925763

SKB-RMT 1022

SIGNATURE \_\_\_\_\_

NET AMOUNT
TENDERED
CHANGE
CHECK NO.

Industrial-Rosemont  
13425 Courthouse Blvd.  
Rosemount, MN 55068

197 CARL BOLANDER & SONS CO.  
251 STARKEY STREET  
ST. PAUL MN 55107

SITE	TICKET	GRID		WEIGHMASTER	
002	00854953	11		SUE M	
DATE IN	DATE OUT	TIME IN	TIME OUT	VEHICLE	ROLL OFF
10/09/23	10/09/23	15:20	15:20	MNT17	23-0134
REFERENCE			ORIGIN		
23-0134			VIN: YBV2773_MN_6AXLES		

SCALE 2 GROSS WT 59600 LB Inbound Ticket  
STORED TARE WT 26700 LB  
NET WEIGHT 32900 LB

QTY.	UNIT	DESCRIPTION	RATE	EXTENSION	FEE	TOTAL
16.45	TON	SOIL TON				

This facility will only accept non-hazardous industrial  
recyclables or construction, and demolition waste.  
We will not accept any loads containing any  
non-approved wastes or hazardous waste.651-438-1500  
Generator: ST PAUL PORT AUTHORITY-HEIGHTS  
Address: 2200 Larpenteur Ave E  
City/State St Paul, MN 55109  
Manifest: 1925763

SKB-RMT 1022

SIGNATURE \_\_\_\_\_

NET AMOUNT
TENDERED
CHANGE
CHECK NO.



# SKB Rosemount Industrial Waste Facility 1925763

Shipping Manifest		1. Generator's US EPA ID No. (if any)		2. Page 1 of page(s)	
3. Generator's Name and Facility Address St Paul Port Authority 2200 Larpenaur Ave E, St Paul, MN 55109		Mailing Address			
4. Generator's Phone 651/204-6241		Fax			
5. Transporter 1 Company Name Meca Dick's Trucking		Phone:			
6. Transporter 2 Company Name		Phone:			
7. Designated Facility Name and Site Address SKB Rosemount Industrial Waste Facility 13425 Courthouse Blvd. Rosemount, MN 55068		651-438-1500			
8. U.S. DOT Description (including Proper Shipping Name)		9. Containers No. Type		10. Total Quantity	11. Unit Wt/Vol
a. Non Hazardous Industrial Waste (Mercury Contaminated Soil <10mg/kg) Job #23-6600 Jesse Wilcox					
b.					
c.					
d.					
13. Additional Descriptions for Materials Listed Above (indicate waste stream Approval # below) a. MI 23-0134 - Mercury Contaminated Soil <10mg/kg b. MI c. MI d. MI		14. Special Handling Procedures for Wastes Listed Above			
15. Special Handling Instructions and Additional Information Emergency Contact:		SKB Use Only Load # Scale Wt. Tons/Yds.			
16. GENERATOR'S CERTIFICATION: I hereby declare that the contents of this consignment are fully and accurately described above by proper shipping name and are classified, packed, marked, and labeled, and are in all respects in proper condition for transport by highway according to applicable international and national government regulations.					
Printed/Typed Name Asa St Paul Port Authority		Signature [Signature]		Month Day Year 09 27 23	
17. Transporter 1 Acknowledged of Receipt of Materials					
Printed/Typed Name Dick B		Signature [Signature]		Month Day Year 10 09 23	
18. Transporter 2 Acknowledgement of Receipt of Materials					
Printed/Typed Name		Signature		Month Day Year	
19. Discrepancy Indication Space					
20. Facility Owner or Operator: Certification of receipt of non-hazardous materials covered by this Manifest except as noted in Item 19.					
Printed/Typed Name [Signature]		Signature [Signature]		Month Day Year 10 09 23	

White - Return to Generator

Canary - Facility Copy

Pink - Transporter

Goldenrod - Generator Copy

Industrial-Rosemont  
13425 Courthouse Blvd.  
Rosemont, MN 55068

197 CARL BOLANDER & SONS CO.  
251 STARKEY STREET  
ST. PAUL MN 55107



SITE	TICKET	GRID		WEIGHMASTER	
002	00854954	11		SUE M	
DATE IN	DATE OUT	TIME IN	TIME OUT	VEHICLE	ROLL OFF
10/09/23	10/09/23	15:21	15:21	ANGHAD1222	23-0134
REFERENCE			ORIGIN		
23-0134			VIN: YCD884_MN_4AXELS		

SCALE 2 GROSS WT 64840 LB  
STORED TARE WT 29320 LB  
NET WEIGHT 35520 LB

Inbound Ticket

QTY.	UNIT	DESCRIPTION	RATE	EXTENSION	FEE	TOTAL
17.76	TON	SOIL TON				

This facility will only accept non-hazardous industrial  
recyclables or construction, and demolition waste.

We will not accept any loads containing any  
non-approved wastes or hazardous waste.651-438-1500

Generator: ST PAUL PORT AUTHORITY-HEIGHTS

Address: 2200 Larpenteur Ave E

City/State: St Paul, MN 55109

Manifest: 1925764

SKB-RMT 1022

SIGNATURE \_\_\_\_\_

NET AMOUNT

TENDERED

CHANGE

CHECK NO.

Industrial-Rosemont  
13425 Courthouse Blvd.  
Rosemont, MN 55068

197 CARL BOLANDER & SONS CO.  
251 STARKEY STREET  
ST. PAUL MN 55107

SITE	TICKET	GRID		WEIGHMASTER	
002	00854954	11		SUE M	
DATE IN	DATE OUT	TIME IN	TIME OUT	VEHICLE	ROLL OFF
10/09/23	10/09/23	15:21	15:21	ANGHAD1222	23-0134
REFERENCE			ORIGIN		
23-0134			VIN: YCD884_MN_4AXELS		

SCALE 2 GROSS WT 64840 LB  
STORED TARE WT 29320 LB  
NET WEIGHT 35520 LB

Inbound Ticket

QTY.	UNIT	DESCRIPTION	RATE	EXTENSION	FEE	TOTAL
17.76	TON	SOIL TON				

This facility will only accept non-hazardous industrial  
recyclables or construction, and demolition waste.

We will not accept any loads containing any  
non-approved wastes or hazardous waste.651-438-1500

Generator: ST PAUL PORT AUTHORITY-HEIGHTS

Address: 2200 Larpenteur Ave E

City/State: St Paul, MN 55109

Manifest: 1925764

SKB-RMT 1022

SIGNATURE \_\_\_\_\_

NET AMOUNT

TENDERED

CHANGE

CHECK NO.



# SKB Rosemount Industrial Waste Facility 1925764

Shipping Manifest		1. Generator's US EPA ID No. (if any)		2. Page 1 of page(s)	
3. Generator's Name and Facility Address <b>St Paul Port Authority</b> <b>2200 Larpeur Ave E, St Paul, MN 55109</b>		Mailing Address			
4. Generator's Phone <b>651/204-6241</b>		Fax			
5. Transporter 1 Company Name		Phone:			
6. Transporter 2 Company Name		Phone:			
7. Designated Facility Name and Site Address		<b>SKB Rosemount Industrial Waste Facility</b> <b>13425 Courthouse Blvd.</b> <b>Rosemount, MN 55068</b> <b>651-438-1500</b>			
8. U.S. DOT Description (including Proper Shipping Name)		9. Containers		10. Total Quantity	11. Unit Wt/Vol
		No.	Type		
a. <b>Non Hazardous Industrial Waste</b> <b>(Mercury Contaminated Soil &lt;10mg/kg)</b> <b>Job # 23-6600 Jesse Wilcox</b>					
b.					
c.					
d.					
13. Additional Descriptions for Materials Listed Above (indicate waste stream Approval # below)		14. Special Handling Procedures for Wastes Listed Above			
a. MI <b>23-0134 - Mercury Contaminated Soil &lt;10mg/kg</b>					
b. MI					
c. MI					
d. MI					
15. Special Handling Instructions and Additional Information		SKB Use Only			
Emergency Contact:		Load # _____			
		Scale Wt. _____			
		Tons/Yds. _____			
16. GENERATOR'S CERTIFICATION: I hereby declare that the contents of this consignment are fully and accurately described above by proper shipping name and are classified, packed, marked, and labeled, and are in all respects in proper condition for transport by highway according to applicable international and national government regulations.					
Printed/Typed Name		Signature		Month	Day Year
<b>Agent for St Paul Port Authority</b>				<b>09</b>	<b>27</b> <b>23</b>
17. Transporter 1 Acknowledged of Receipt of Materials					
Printed/Typed Name		Signature		Month	Day Year
<b>Angela</b>				<b>11</b>	<b>01</b> <b>23</b>
18. Transporter 2 Acknowledged of Receipt of Materials					
Printed/Typed Name		Signature		Month	Day Year
19. Discrepancy Indication Space					
20. Facility Owner or Operator: Certification of receipt of non-hazardous materials covered by this Manifest except as noted in Item 19.					
Printed/Typed Name		Signature		Month	Day Year
				<b>10</b>	<b>09</b> <b>23</b>

White - Return to Generator

Canary - Facility Copy

Pink - Transporter

Goldenrod - Generator Copy

Industrial-Rosemont  
13425 Courthouse Blvd.  
Rosemont, MN 55068

197 CARL BOLANDER & SONS CO.  
251 STARKEY STREET  
ST. PAUL MN 55107



SITE	TICKET	GRID		WEIGHMASTER	
002	00854955	11		SUE M	
DATE IN	DATE OUT	TIME IN	TIME OUT	VEHICLE	ROLL OFF
10/09/23	10/09/23	15:25	15:25	MJT41	23-0134
REFERENCE			ORIGIN		
23-0134			VIN: YBX5421_MN_6AXLES		

SCALE 2 GROSS WT 64760 LB  
STORED TARE WT 29420 LB  
NET WEIGHT 35340 LB

Inbound Ticket

QTY.	UNIT	DESCRIPTION	RATE	EXTENSION	FEE	TOTAL
17.67	TON	SOIL TON				

This facility will only accept non-hazardous industrial  
recyclables or construction, and demolition waste.

We will not accept any loads containing any  
non-approved wastes or hazardous waste.651-438-1500

Generator: ST PAUL PORT AUTHORITY-HEIGHTS

Address: 2200 Larpenteur Ave E

City/State St Paul, MN 55109

Manifest: 1925765

SKB-RMT 1022

SIGNATURE \_\_\_\_\_

NET AMOUNT

TENDERED

CHANGE

CHECK NO.

Industrial-Rosemont  
13425 Courthouse Blvd.  
Rosemont, MN 55068

197 CARL BOLANDER & SONS CO.  
251 STARKEY STREET  
ST. PAUL MN 55107

SITE	TICKET	GRID		WEIGHMASTER	
002	00854955	11		SUE M	
DATE IN	DATE OUT	TIME IN	TIME OUT	VEHICLE	ROLL OFF
10/09/23	10/09/23	15:25	15:25	MJT41	23-0134
REFERENCE			ORIGIN		
23-0134			VIN: YBX5421_MN_6AXLES		

SCALE 2 GROSS WT 64760 LB  
STORED TARE WT 29420 LB  
NET WEIGHT 35340 LB

Inbound Ticket

QTY.	UNIT	DESCRIPTION	RATE	EXTENSION	FEE	TOTAL
17.67	TON	SOIL TON				

This facility will only accept non-hazardous industrial  
recyclables or construction, and demolition waste.

We will not accept any loads containing any  
non-approved wastes or hazardous waste.651-438-1500

Generator: ST PAUL PORT AUTHORITY-HEIGHTS

Address: 2200 Larpenteur Ave E

City/State St Paul, MN 55109

Manifest: 1925765

SKB-RMT 1022

SIGNATURE \_\_\_\_\_

NET AMOUNT

TENDERED

CHANGE

CHECK NO.



# SKB Rosemount Industrial Waste Facility 1925765

Shipping Manifest		1. Generator's US EPA ID No. (if any)		2. Page 1 of page(s)	
3. Generator's Name and Facility Address St Paul Port Authority 2200 Larpeur Ave E, St Paul, MN 55109		Mailing Address			
4. Generator's Phone 651/204-6241		Fax			
5. Transporter 1 Company Name		Phone:			
6. Transporter 2 Company Name		Phone:			
7. Designated Facility Name and Site Address		SKB Rosemount Industrial Waste Facility 13425 Courthouse Blvd. Rosemount, MN 55068 651-438-1500			
8. U.S. DOT Description (including Proper Shipping Name)		9. Containers		10. Total Quantity	11. Unit Wt/Vol
		No.	Type		
a. Non Hazardous Industrial Waste (Mercury Contaminated Soil <10mg/kg) Job # 23-6600 Jesse Wilcox					
b.					
c.					
d.					
13. Additional Descriptions for Materials Listed Above (Indicate waste stream Approval # below)		14. Special Handling Procedures for Wastes Listed Above			
a. MI 23-0134 - Mercury Contaminated Soil <10mg/kg					
b. MI					
c. MI					
d. MI					
15. Special Handling Instructions and Additional Information Emergency Contact:		SKB Use Only Load # _____ Scale Wt. _____ Tons/Yds. _____			
16. GENERATOR'S CERTIFICATION: I hereby declare that the contents of this consignment are fully and accurately described above by proper shipping name and are classified, packed, marked, and labeled, and are in all respects in proper condition for transport by highway according to applicable international and national government regulations.					
Printed/Typed Name		Signature		Month	Day Year
Agent for St Paul Port Authority		[Signature]		09	22 23
17. Transporter 1 Acknowledged of Receipt of Materials		Signature		Month	Day Year
Printed/Typed Name		[Signature]		10	09 23
18. Transporter 2 Acknowledgement of Receipt of Materials		Signature		Month	Day Year
Printed/Typed Name		[Signature]			
19. Discrepancy Indication Space					
20. Facility Owner or Operator: Certification of receipt of non-hazardous materials covered by this Manifest except as noted in Item 19.					
Printed/Typed Name		Signature		Month	Day Year
[Signature]		[Signature]		10	09 23

White - Return to Generator

Canary - Facility Copy

Pink - Transporter

Goldenrod - Generator Copy



Industrial-Rosemont  
13425 Courthouse Blvd.  
Rosemont, MN 55068



197 CARL BOLANDER & SONS CO.  
251 STARKEY STREET  
ST. PAUL MN 55107

SITE	TICKET	GRID		WEIGHMASTER	
002	00854958	11		SUE M	
DATE IN	DATE OUT	TIME IN	TIME OUT	VEHICLE	ROLL OFF
10/09/23	10/09/23	15:29	15:29	VTE056	23-0134
REFERENCE			ORIGIN		
23-0134			VIN: YCA6594_MN_5AXLES		

SCALE 2 GROSS WT 68940 LB  
STORED TARE WT 30120 LB  
NET WEIGHT 38820 LB

Inbound Ticket

QTY.	UNIT	DESCRIPTION	RATE	EXTENSION	FEE	TOTAL
19.41	TON	SOIL TON				

This facility will only accept non-hazardous industrial  
recyclables or construction, and demolition waste.

We will not accept any loads containing any  
non-approved wastes or hazardous waste.651-438-1500

Generator: ST PAUL PORT AUTHORITY-HEIGHTS

Address: 2200 Larpenteur Ave E

City/State St Paul, MN 55109

Manifest: 1925766

SKB-RMT 1022

SIGNATURE \_\_\_\_\_

NET AMOUNT

TENDERED

CHANGE

CHECK NO.

Industrial-Rosemont  
13425 Courthouse Blvd.  
Rosemont, MN 55068

197 CARL BOLANDER & SONS CO.  
251 STARKEY STREET  
ST. PAUL MN 55107

SITE	TICKET	GRID		WEIGHMASTER	
002	00854958	11		SUE M	
DATE IN	DATE OUT	TIME IN	TIME OUT	VEHICLE	ROLL OFF
10/09/23	10/09/23	15:29	15:29	VTE056	23-0134
REFERENCE			ORIGIN		
23-0134			VIN: YCA6594_MN_5AXLES		

SCALE 2 GROSS WT 68940 LB  
STORED TARE WT 30120 LB  
NET WEIGHT 38820 LB

Inbound Ticket

QTY.	UNIT	DESCRIPTION	RATE	EXTENSION	FEE	TOTAL
19.41	TON	SOIL TON				

This facility will only accept non-hazardous industrial  
recyclables or construction, and demolition waste.

We will not accept any loads containing any  
non-approved wastes or hazardous waste.651-438-1500

Generator: ST PAUL PORT AUTHORITY-HEIGHTS

Address: 2200 Larpenteur Ave E

City/State St Paul, MN 55109

Manifest: 1925766

SKB-RMT 1022

SIGNATURE \_\_\_\_\_

NET AMOUNT

TENDERED

CHANGE

CHECK NO.



# SKB Rosemount Industrial Waste Facility 1925766

Shipping Manifest		1. Generator's US EPA ID No. (if any)		2. Page 1 of page(s)	
3. Generator's Name and Facility Address St Paul Port Authority 2200 Larpeur Ave E, St Paul, MN 55109		Mailing Address			
4. Generator's Phone 651/204-6241		Fax			
5. Transporter 1 Company Name		Phone:			
6. Transporter 2 Company Name		Phone:			
7. Designated Facility Name and Site Address		SKB Rosemount Industrial Waste Facility 13425 Courthouse Blvd. Rosemount, MN 55068 651-438-1500			
8. U.S. DOT Description (including Proper Shipping Name)		9. Containers		10. Total Quantity	11. Unit Wt/Vol
		No.	Type		
a. Non Hazardous Industrial Waste (Mercury Contaminated Soil <10mg/kg) Job # 22-6600 Jesse Wilcox					
b.					
c.					
d.					
13. Additional Descriptions for Materials Listed Above (indicate waste stream Approval # below)		14. Special Handling Procedures for Wastes Listed Above			
a. MI 23-0134 - Mercury Contaminated Soil <10mg/kg					
b. MI					
c. MI					
d. MI					
15. Special Handling Instructions and Additional Information		SKB Use Only			
Emergency Contact:		Load # _____			
		Scale Wt. _____			
		Tons/Yds. _____			
16. GENERATOR'S CERTIFICATION: I hereby declare that the contents of this consignment are fully and accurately described above by proper shipping name and are classified, packed, marked, and labeled, and are in all respects in proper condition for transport by highway according to applicable international and national government regulations.					
Printed/Typed Name		Signature		Month	Day
Agent St Paul Port Authority		[Signature]		09	27
17. Transporter 1 Acknowledged of Receipt of Materials		Signature		Month	Day
Printed/Typed Name		Signature		Month	Day
Inocencio		[Signature]		10	09
18. Transporter 2 Acknowledgement of Receipt of Materials		Signature		Month	Day
Printed/Typed Name		Signature		Month	Day
19. Discrepancy Indication Space					
20. Facility Owner or Operator: Certification of receipt of non-hazardous materials covered by this Manifest except as noted in Item 19.					
Printed/Typed Name		Signature		Month	Day
[Signature]		[Signature]		11	09

White - Return to Generator

Canary - Facility Copy

Pink - Transporter

Goldenrod - Generator Copy

Industrial-Rosemont  
13425 Courthouse Blvd.  
Rosemount, MN 55068



197 CARL BOLANDER & SONS CO.  
251 STARKEY STREET  
ST. PAUL MN 55107

SITE	TICKET	GRID		WEIGHMASTER	
002	00854962	11		SUE M	
DATE IN	DATE OUT	TIME IN	TIME OUT	VEHICLE	ROLL OFF
10/09/23	10/09/23	15:35	15:35	K3T77	23-0134
REFERENCE			ORIGIN		
23-0134			VIN: YBN5122_MN_4AXLES		

SCALE 2 GROSS WT 63740 LB  
STORED TARE WT 29340 LB  
NET WEIGHT 34400 LB

Inbound Ticket

QTY.	UNIT	DESCRIPTION	RATE	EXTENSION	FEE	TOTAL
17.20	TON	SOIL TON				

This facility will only accept non-hazardous industrial recyclables or construction, and demolition waste. We will not accept any loads containing any non-approved wastes or hazardous waste.651-438-1500  
Generator: ST PAUL PORT AUTHORITY-HEIGHTS  
Address: 2200 Larpenteur Ave E  
City/State St Paul, MN 55109  
Manifest: 1925767  
SKB-RMT 1022

SIGNATURE \_\_\_\_\_

NET AMOUNT
TENDERED
CHANGE
CHECK NO.

Industrial-Rosemont  
13425 Courthouse Blvd.  
Rosemount, MN 55068

197 CARL BOLANDER & SONS CO.  
251 STARKEY STREET  
ST. PAUL MN 55107

SITE	TICKET	GRID		WEIGHMASTER	
002	00854962	11		SUE M	
DATE IN	DATE OUT	TIME IN	TIME OUT	VEHICLE	ROLL OFF
10/09/23	10/09/23	15:35	15:35	K3T77	23-0134
REFERENCE			ORIGIN		
23-0134			VIN: YBN5122_MN_4AXLES		

SCALE 2 GROSS WT 63740 LB  
STORED TARE WT 29340 LB  
NET WEIGHT 34400 LB

Inbound Ticket

QTY.	UNIT	DESCRIPTION	RATE	EXTENSION	FEE	TOTAL
17.20	TON	SOIL TON				

This facility will only accept non-hazardous industrial recyclables or construction, and demolition waste. We will not accept any loads containing any non-approved wastes or hazardous waste.651-438-1500  
Generator: ST PAUL PORT AUTHORITY-HEIGHTS  
Address: 2200 Larpenteur Ave E  
City/State St Paul, MN 55109  
Manifest: 1925767  
SKB-RMT 1022

SIGNATURE \_\_\_\_\_

NET AMOUNT
TENDERED
CHANGE
CHECK NO.



# SKB Rosemount Industrial Waste Facility 1925767

Shipping Manifest		1. Generator's US EPA ID No. (if any)		2. Page 1 of page(s)	
3. Generator's Name and Facility Address <b>St Paul Port Authority</b> <b>2200 Larpenet Ave E, St Paul, MN 55109</b>		Mailing Address			
4. Generator's Phone <b>651/204-6241</b>		Fax			
5. Transporter 1 Company Name <b>R-3 Trucking</b>		Phone:			
6. Transporter 2 Company Name		Phone:			
7. Designated Facility Name and Site Address <b>SKB Rosemount Industrial Waste Facility</b> <b>13425 Courthouse Blvd.</b> <b>Rosemount, MN 55068</b>		<b>651-438-1500</b>			
8. U.S. DOT Description (including Proper Shipping Name)		9. Containers		10. Total Quantity	11. Unit Wt/Vol
		No.	Type		
a. <b>Non Hazardous Industrial Waste</b> <b>(Mercury Contaminated Soil &lt;10mg/kg)</b> <b>Job # 23-6600 Jesse Wilcox</b>					
b.					
c.					
d.					
13. Additional Descriptions for Materials Listed Above (indicate waste stream Approval # below)		14. Special Handling Procedures for Wastes Listed Above			
a. MI <b>23-0134 - Mercury Contaminated Soil &lt;10mg/kg</b>					
b. MI					
c. MI					
d. MI					
15. Special Handling Instructions and Additional Information Emergency Contact:		SKB Use Only Load # _____ Scale Wt. _____ Tons/Yds. _____			
16. GENERATOR'S CERTIFICATION: I hereby declare that the contents of this consignment are fully and accurately described above by proper shipping name and are classified, packed, marked, and labeled, and are in all respects in proper condition for transport by highway according to applicable international and national government regulations.					
Printed/Typed Name <b>Agent for St Paul Port Authority</b>		Signature <i>[Signature]</i>		Month <b>10</b>	Day <b>09</b>
17. Transporter 1 Acknowledged of Receipt of Materials		Signature <i>[Signature]</i>		Month <b>10</b>	Day <b>09</b>
Printed/Typed Name <b>Roger Cereve</b>		Signature <i>[Signature]</i>		Month <b>10</b>	Day <b>09</b>
18. Transporter 2 Acknowledgement of Receipt of Materials		Signature		Month	Day
Printed/Typed Name		Signature		Month	Day
19. Discrepancy Indication Space					
20. Facility Owner or Operator: Certification of receipt of non-hazardous materials covered by this Manifest except as noted in Item 19.					
Printed/Typed Name <i>[Signature]</i>		Signature <i>[Signature]</i>		Month <b>10</b>	Day <b>09</b>

White - Return to Generator

Canary - Facility Copy

Pink - Transporter

Goldenrod - Generator Copy

Industrial-Rosemont  
13425 Courthouse Blvd.  
Rosemount, MN 55068



197 CARL BOLANDER & SONS CO.  
251 STARKEY STREET  
ST. PAUL MN 55107

SITE		TICKET		GRID		WEIGHMASTER					
002		00854963		11		SUE M					
DATE IN		DATE OUT		TIME IN		TIME OUT		VEHICLE		ROLL OFF	
10/09/23		10/09/23		15:36		15:36		MJT47		23-0134	
REFERENCE						ORIGIN					
23-0134						VIN: YCA3322_MN_SAXLES					

SCALE 2 GROSS WT 72700 LB  
STORED TARE WT 30440 LB  
NET WEIGHT 42260 LB

Inbound Ticket

QTY.	UNIT	DESCRIPTION	RATE	EXTENSION	FEE	TOTAL
21.13	TON	SOIL TON				

This facility will only accept non-hazardous industrial recyclables or construction, and demolition waste. We will not accept any loads containing any non-approved wastes or hazardous waste.651-438-1500  
Generator: ST PAUL PORT AUTHORITY-HEIGHTS  
Address: 2200 Larpenteur Ave E  
City/State St Paul, MN 55109  
Manifest: 1925768  
SKB-RMT 1022

SIGNATURE \_\_\_\_\_

NET AMOUNT
TENDERED
CHANGE
CHECK NO.

Industrial-Rosemont  
13425 Courthouse Blvd.  
Rosemount, MN 55068

197 CARL BOLANDER & SONS CO.  
251 STARKEY STREET  
ST. PAUL MN 55107

SITE		TICKET		GRID		WEIGHMASTER					
002		00854963		11		SUE M					
DATE IN		DATE OUT		TIME IN		TIME OUT		VEHICLE		ROLL OFF	
10/09/23		10/09/23		15:36		15:36		MJT47		23-0134	
REFERENCE						ORIGIN					
23-0134						VIN: YCA3322_MN_SAXLES					

SCALE 2 GROSS WT 72700 LB  
STORED TARE WT 30440 LB  
NET WEIGHT 42260 LB

Inbound Ticket

QTY.	UNIT	DESCRIPTION	RATE	EXTENSION	FEE	TOTAL
21.13	TON	SOIL TON				

This facility will only accept non-hazardous industrial recyclables or construction, and demolition waste. We will not accept any loads containing any non-approved wastes or hazardous waste.651-438-1500  
Generator: ST PAUL PORT AUTHORITY-HEIGHTS  
Address: 2200 Larpenteur Ave E  
City/State St Paul, MN 55109  
Manifest: 1925768  
SKB-RMT 1022

SIGNATURE \_\_\_\_\_

NET AMOUNT
TENDERED
CHANGE
CHECK NO.



# SKB Rosemount Industrial Waste Facility 1925768

Shipping Manifest		1. Generator's US EPA ID No. (if any)		2. Page 1 of page(s)	
3. Generator's Name and Facility Address St Paul Port Authority 2200 Larpeur Ave E, St Paul, MN 55109		Mailing Address			
4. Generator's Phone 651/204-6241		Fax			
5. Transporter 1 Company Name		Phone:			
6. Transporter 2 Company Name		Phone:			
7. Designated Facility Name and Site Address		SKB Rosemount Industrial Waste Facility 13425 Courthouse Blvd. Rosemount, MN 55068 651-438-1500			
8. U.S. DOT Description (including Proper Shipping Name)		9. Containers		10. Total Quantity	11. Unit Wt/Vol
		No.	Type		
a. Non Hazardous Industrial Waste (Mercury Contaminated Soil <10mg/kg) Job # 23-6600 Jesse Wilcox					
b.					
c.					
d.					
13. Additional Descriptions for Materials Listed Above (indicate waste stream Approval # below)		14. Special Handling Procedures for Wastes Listed Above			
a. MI 23-0134 - Mercury Contaminated Soil <10mg/kg					
b. MI					
c. MI					
d. MI					
15. Special Handling Instructions and Additional Information Emergency Contact:		SKB Use Only Load # _____ Scale Wt. _____ Tons/Yds. _____			
16. GENERATOR'S CERTIFICATION: I hereby declare that the contents of this consignment are fully and accurately described above by proper shipping name and are classified, packed, marked, and labeled, and are in all respects in proper condition for transport by highway according to applicable international and national government regulations.					
Printed/Typed Name Agent for St Paul Port Authority		Signature <i>[Signature]</i>		Month Day Year 09 27 23	
17. Transporter 1 Acknowledged of Receipt of Materials					
Printed/Typed Name Alexei Maestr.		Signature <i>[Signature]</i>		Month Day Year 10 09 23	
18. Transporter 2 Acknowledgement of Receipt of Materials					
Printed/Typed Name		Signature		Month Day Year	
19. Discrepancy Indication Space					
20. Facility Owner or Operator: Certification of receipt of non-hazardous materials covered by this Manifest except as noted in Item 19.					
Printed/Typed Name <i>[Signature]</i>		Signature <i>[Signature]</i>		Month Day Year 10 10 23	

White - Return to Generator

Canary - Facility Copy

Pink - Transporter

Goldenrod - Generator Copy

Industrial-Rosemont  
13425 Courthouse Blvd.  
Rosemount, MN 55068

197 CARL BOLANDER & SONS CO.  
251 STARKEY STREET  
ST. PAUL MN 55107



SITE	TICKET	GRID		WEIGHMASTER	
002	00854966	11		SUE M	
DATE IN	DATE OUT	TIME IN	TIME OUT	VEHICLE	ROLL OFF
10/09/23	10/09/23	15:41	15:41	MJT51	23-0134
REFERENCE			ORIGIN		
23-0134			VIN: YCA5224_MN_6AXLES		

SCALE 2 GROSS WT 68300 LB  
STORED TARE WT 30800 LB  
NET WEIGHT 37500 LB

Inbound Ticket

QTY.	UNIT	DESCRIPTION	RATE	EXTENSION	FEE	TOTAL
18.75	TON	SOIL TON				

This facility will only accept non-hazardous industrial  
recyclables or construction, and demolition waste.  
We will not accept any loads containing any  
non-approved wastes or hazardous waste.651-438-1500  
Generator: ST PAUL PORT AUTHORITY-HEIGHTS  
Address: 2200 Larpenteur Ave E  
City/State St Paul, MN 55109  
Manifest: 1963896  
SKB-RMT 1022

SIGNATURE \_\_\_\_\_

NET AMOUNT

TENDERED

CHANGE

CHECK NO.

Industrial-Rosemont  
13425 Courthouse Blvd.  
Rosemount, MN 55068

197 CARL BOLANDER & SONS CO.  
251 STARKEY STREET  
ST. PAUL MN 55107

SITE	TICKET	GRID		WEIGHMASTER	
002	00854966	11		SUE M	
DATE IN	DATE OUT	TIME IN	TIME OUT	VEHICLE	ROLL OFF
10/09/23	10/09/23	15:41	15:41	MJT51	23-0134
REFERENCE			ORIGIN		
23-0134			VIN: YCA5224_MN_6AXLES		

SCALE 2 GROSS WT 68300 LB  
STORED TARE WT 30800 LB  
NET WEIGHT 37500 LB

Inbound Ticket

QTY.	UNIT	DESCRIPTION	RATE	EXTENSION	FEE	TOTAL
18.75	TON	SOIL TON				

This facility will only accept non-hazardous industrial  
recyclables or construction, and demolition waste.  
We will not accept any loads containing any  
non-approved wastes or hazardous waste.651-438-1500  
Generator: ST PAUL PORT AUTHORITY-HEIGHTS  
Address: 2200 Larpenteur Ave E  
City/State St Paul, MN 55109  
Manifest: 1963896  
SKB-RMT 1022

SIGNATURE \_\_\_\_\_

NET AMOUNT

TENDERED

CHANGE

CHECK NO.



# SKB Rosemount Industrial Waste Facility

1963896

Shipping Manifest		1. Generator's US EPA ID No. (if any)		2. Page 1 of page(s)	
3. Generator's Name and Facility Address St. Paul Port Authority 2200 Larpenet Ave E, St. Paul, MN 55109		Mailing Address St. Paul Port Authority The Heights - Former Hillcrest 400 Wabasha St. N, Ste. #240, St. Paul, MN 55102 Fax (651) 223-5198			
4. Generator's Phone, (651) 204-6241					
5. Transporter 1 Company Name <i>MA</i>		Phone:			
6. Transporter 2 Company Name		Phone:			
7. Designated Facility Name and Site Address SKB Rosemount Industrial Waste Facility 13425 Courthouse Blvd. Rosemount, MN 55068		651-438-1500			
8. U.S. DOT Description (including Proper Shipping Name)		9. Containers		10. Total Quantity	11. Unit Wt/Vol
		No.	Type		
a. Non-Hazardous Industrial Waste (Mercury Contaminated Soil <10mg/kg) Job #23-6600 Jesse Wilcox					
b.					
c.					
d.					
13. Additional Descriptions for Materials Listed Above (indicate waste stream Approval # below) a. MI 23-0134 Mercury Contaminated Soil <10mg/kg b. MI c. MI d. MI		14. Special Handling Procedures for Wastes Listed Above			
15. Special Handling Instructions and Additional Information Emergency Contact:		SKB Use Only Load # _____ Scale Wt. _____ Tons/Yds. _____			
16. GENERATOR'S CERTIFICATION: I hereby declare that the contents of this consignment are fully and accurately described above by proper shipping name and are classified, packed, marked, and labeled, and are in all respects in proper condition for transport by highway according to applicable International and national government regulations.					
Printed/Typed Name Agent for St. Paul Port Authority		Signature <i>[Signature]</i>		Month Day Year <i>01/10/23</i>	
17. Transporter 1 Acknowledged Receipt of Materials		Signature <i>[Signature]</i>		Month Day Year <i>10/09/23</i>	
18. Transporter 2 Acknowledged Receipt of Materials		Signature		Month Day Year	
19. Discrepancy Indication Space					
20. Facility Owner or Operator: Certification of receipt of non-hazardous materials covered by this Manifest except as noted in Item 19.					
Printed/Typed Name <i>[Signature]</i>		Signature <i>[Signature]</i>		Month Day Year <i>10/09/23</i>	

White - Return to Generator

Canary - Facility Copy

Pink - Transporter

Goldenrod - Generator Copy



Industrial-Rosemont  
13425 Courthouse Blvd.  
Rosemount, MN 55068

197 CARL BOLANDER & SONS CO.  
251 STARKEY STREET  
ST. PAUL MN 55107



SITE	TICKET	GRID		WEIGHMASTER	
002	00854967	11		SUE M	
DATE IN	DATE OUT	TIME IN	TIME OUT	VEHICLE	ROLL OFF
10/09/23	10/09/23	15:44	15:44	VTE040	23-0134
REFERENCE			ORIGIN		
23-0134			VIN: YBV7960_MN_5AXLES-1		

SCALE 2 GROSS WT 58680 LB Inbound Ticket  
STORED TARE WT 29200 LB  
NET WEIGHT 29480 LB

QTY.	UNIT	DESCRIPTION	RATE	EXTENSION	FEE	TOTAL
14.74	TON	SOIL TON				

This facility will only accept non-hazardous industrial  
recyclables or construction, and demolition waste.

We will not accept any loads containing any  
non-approved wastes or hazardous waste.651-438-1500

Generator: ST PAUL PORT AUTHORITY-HEIGHTS  
Address: 2200 Larpenteur Ave E  
City/State St Paul, MN 55109  
Manifest: 1963895

SKB-RMT 1022

SIGNATURE \_\_\_\_\_

NET AMOUNT

TENDERED

CHANGE

CHECK NO.

Industrial-Rosemont  
13425 Courthouse Blvd.  
Rosemount, MN 55068

197 CARL BOLANDER & SONS CO.  
251 STARKEY STREET  
ST. PAUL MN 55107

SITE	TICKET	GRID		WEIGHMASTER	
002	00854967	11		SUE M	
DATE IN	DATE OUT	TIME IN	TIME OUT	VEHICLE	ROLL OFF
10/09/23	10/09/23	15:44	15:44	VTE040	23-0134
REFERENCE			ORIGIN		
			VIN: YBV7960_MN_5AXLES-1		

SCALE 2 GROSS WT 58680 LB Inbound Ticket  
STORED TARE WT 29200 LB  
NET WEIGHT 29480 LB

QTY.	UNIT	DESCRIPTION	RATE	EXTENSION	FEE	TOTAL
14.74	TON	SOIL TON				

This facility will only accept non-hazardous industrial  
recyclables or construction, and demolition waste.

We will not accept any loads containing any  
non-approved wastes or hazardous waste.651-438-1500

Generator: ST PAUL PORT AUTHORITY-HEIGHTS  
Address: 2200 Larpenteur Ave E  
City/State St Paul, MN 55109  
Manifest: 1963895

SKB-RMT 1022

SIGNATURE \_\_\_\_\_

NET AMOUNT

TENDERED

CHANGE

CHECK NO.



# SKB Rosemount Industrial Waste Facility

1963895

Shipping Manifest		1. Generator's US EPA ID No. (if any)		2. Page 1 of page(s)	
3. Generator's Name and Facility Address St. Paul Port Authority 2200 Larpenteur Ave E, St. Paul, MN 55109		Mailing Address St. Paul Port Authority The Heights - Former Hillcrest 400 Wabasha St. N, Ste. #240, St. Paul, MN 55102 Fax (651) 223-5198			
4. Generator's Phone (651) 204-6241					
5. Transporter 1 Company Name <i>Vt 8LE</i>		Phone:			
6. Transporter 2 Company Name		Phone:			
7. Designated Facility Name and Site Address		SKB Rosemount Industrial Waste Facility 13425 Courthouse Blvd. Rosemount, MN 55068 651-438-1500			
8. U.S. DOT Description (including Proper Shipping Name)		9. Containers		10. Total Quantity	11. Unit Wt/Vol
		No.	Type		
a. Non-Hazardous Industrial Waste (Mercury Contaminated Soil <10mg/kg) Job #23-6600 Jesse Wilcox					
b.					
c.					
d.					
13. Additional Descriptions for Materials Listed Above (indicate waste stream Approval # below)		14. Special Handling Procedures for Wastes Listed Above			
a. MI 23-0134 Mercury Contaminated Soil <10mg/kg					
b. MI					
c. MI					
d. MI					
15. Special Handling Instructions and Additional Information		SKB Use Only			
Emergency Contact:		Load # _____ Scale Wt. _____ Tons/Yds. _____			
16. GENERATOR'S CERTIFICATION: I hereby declare that the contents of this consignment are fully and accurately described above by proper shipping name and are classified, packed, marked, and labeled, and are in all respects in proper condition for transport by highway according to applicable international and national government regulations.					
Printed/Typed Name Agent for St. Paul Port Authority		Signature		Month Day Year <i>09/20/23</i>	
17. Transporter 1 Acknowledged Receipt of Materials		Signature		Month Day Year <i>10/09/23</i>	
Printed/Typed Name <i>George Marino</i>		Signature		Month Day Year <i>10/09/23</i>	
18. Transporter 2 Acknowledgement of Receipt of Materials		Signature		Month Day Year	
Printed/Typed Name		Signature		Month Day Year	
19. Discrepancy Indication Space					
20. Facility Owner or Operator: Certification of receipt of non-hazardous materials covered by this Manifest except as noted in Item 19.					
Printed/Typed Name <i>Sm</i>		Signature <i>Sm</i>		Month Day Year <i>10/09/23</i>	

White - Return to Generator

Canary - Facility Copy

Pink - Transporter

Goldenrod - Generator Copy

Industrial-Rosemont  
13425 Courthouse Blvd.  
Rosemount, MN 55068

197 CARL BOLANDER & SONS CO.  
251 STARKEY STREET  
ST. PAUL MN 55107



SITE	TICKET	GRID		WEIGHMASTER	
002	00854968	11		Lisa Dean	
DATE IN	DATE OUT	TIME IN	TIME OUT	VEHICLE	ROLL OFF
10/09/23	10/09/23	15:45	15:45	RT33	23-0134
REFERENCE			ORIGIN		
23-0134			VIN: YCC7591_MN_4AXLES		

SCALE 1 GROSS WT 61380 LB Inbound Ticket  
STORED TARE WT 26670 LB  
NET WEIGHT 34710 LB

QTY.	UNIT	DESCRIPTION	RATE	EXTENSION	FEE	TOTAL
17.36	TON	SOIL TON				

This facility will only accept non-hazardous industrial  
recyclables or construction, and demolition waste.

We will not accept any loads containing any  
non-approved wastes or hazardous waste.651-438-1500

Generator: ST PAUL PORT AUTHORITY-HEIGHTS

Address: 2200 Larpenteur Ave E

City/State: St Paul, MN 55109

Manifest: 1963894

SKB-WCI 4410

SIGNATURE \_\_\_\_\_

NET AMOUNT
TENDERED
CHANGE
CHECK NO.

Industrial-Rosemont  
13425 Courthouse Blvd.  
Rosemount, MN 55068

197 CARL BOLANDER & SONS CO.  
251 STARKEY STREET  
ST. PAUL MN 55107

SITE	TICKET	GRID		WEIGHMASTER	
002	00854968	11		Lisa Dean	
DATE IN	DATE OUT	TIME IN	TIME OUT	VEHICLE	ROLL OFF
10/09/23	10/09/23	15:45	15:45	RT33	23-0134
REFERENCE			ORIGIN		
23-0134			VIN: YCC7591_MN_4AXLES		

SCALE 1 GROSS WT 61380 LB Inbound Ticket  
STORED TARE WT 26670 LB  
NET WEIGHT 34710 LB

QTY.	UNIT	DESCRIPTION	RATE	EXTENSION	FEE	TOTAL
17.36	TON	SOIL TON				

This facility will only accept non-hazardous industrial  
recyclables or construction, and demolition waste.

We will not accept any loads containing any  
non-approved wastes or hazardous waste.651-438-1500

Generator: ST PAUL PORT AUTHORITY-HEIGHTS

Address: 2200 Larpenteur Ave E

City/State: St Paul, MN 55109

Manifest: 1963894

SKB-WCI 4410

SIGNATURE \_\_\_\_\_

NET AMOUNT
TENDERED
CHANGE
CHECK NO.



# SKB Rosemount Industrial Waste Facility

1963894

Shipping Manifest		1. Generator's US EPA ID No. (if any)		2. Page 1 of page(s)	
3. Generator's Name and Facility Address St. Paul Port Authority 2200 Larpeur Ave E, St. Paul, MN 55109		Mailing Address St. Paul Port Authority The Heights - Former Hillcrest 400 Wabasha St. N, Ste. #240, St. Paul, MN 55102 Fax (651) 223-5198			
4. Generator's Phone (651) 204-6241					
5. Transporter 1 Company Name <i>RT Trucking</i>		Phone:			
6. Transporter 2 Company Name		Phone:			
7. Designated Facility Name and Site Address SKB Rosemount Industrial Waste Facility 13425 Courthouse Blvd. Rosemount, MN 55068		651-438-1500			
8. U.S. DOT Description (Including Proper Shipping Name)		9. Containers No. Type		10. Total Quantity	11. Unit Wt/Vol
a. Non-Hazardous Industrial Waste (Mercury Contaminated Soil <10mg/kg) Job #23-6600 Jesse Wilcox					
b.					
c.					
d.					
13. Additional Descriptions for Materials Listed Above (indicate waste stream Approval # below) a. MI 23-0134 Mercury Contaminated Soil <10mg/kg b. MI c. MI d. MI		14. Special Handling Procedures for Wastes Listed Above			
15. Special Handling Instructions and Additional Information Emergency Contact:		SKB Use Only Load # Scale Wt. Tons/Yds.			
16. GENERATOR'S CERTIFICATION: I hereby declare that the contents of this consignment are fully and accurately described above by proper shipping name and are classified, packed, marked, and labeled, and are in all respects in proper condition for transport by highway according to applicable international and national government regulations.					
Printed/Typed Name Agent for St. Paul Port Authority		Signature <i>[Signature]</i>		Month Day Year <i>09 20 23</i>	
17. Transporter 1 Acknowledged Receipt of Materials		Printed/Typed Name <i>Robert Turell</i>		Signature <i>[Signature]</i>	
18. Transporter 2 Acknowledgement of Receipt of Materials		Printed/Typed Name		Month Day Year <i>10 09 23</i>	
19. Discrepancy Indication Space					
20. Facility Owner or Operator: Certification of receipt of non-hazardous materials covered by this Manifest except as noted in Item 19.					
Printed/Typed Name		Signature <i>[Signature]</i>		Month Day Year <i>09 20 23</i>	

White - Return to Generator

Canary - Facility Copy

Pink - Transporter

Goldenrod - Generator Copy

Industrial-Rosemont  
13425 Courthouse Blvd.  
Rosemont, MN 55068



197 CARL BOLANDER & SONS CO.  
251 STARKEY STREET  
ST. PAUL MN 55107

SITE	TICKET	GRID		WEIGHMASTER	
002	00854971	11		Lisa Dean	
DATE IN	DATE OUT	TIME IN	TIME OUT	VEHICLE	ROLL OFF
10/09/23	10/09/23	15:49	15:49	SK0L86	23-0134
REFERENCE			ORIGIN		
23-0134			VIN: YCD3205_MN_5AXLES		

SCALE 1 GROSS WT 70340 LB Inbound Ticket  
STORED TARE WT 30400 LB  
NET WEIGHT 39940 LB

QTY.	UNIT	DESCRIPTION	RATE	EXTENSION	FEE	TOTAL
19.97	TON	SOIL TON				

This facility will only accept non-hazardous industrial  
recyclables or construction, and demolition waste.  
We will not accept any loads containing any  
non-approved wastes or hazardous waste.651-438-1500

Generator: ST PAUL PORT AUTHORITY-HEIGHTS  
Address: 2200 Larpenteur Ave E  
City/State: St Paul, MN 55109  
Manifest: 1963897

SKB-WCI 4410

SIGNATURE \_\_\_\_\_

NET AMOUNT
TENDERED
CHANGE
CHECK NO.

Industrial-Rosemont  
13425 Courthouse Blvd.  
Rosemont, MN 55068

197 CARL BOLANDER & SONS CO.  
251 STARKEY STREET  
ST. PAUL MN 55107

SITE	TICKET	GRID		WEIGHMASTER	
002	00854971	11		Lisa Dean	
DATE IN	DATE OUT	TIME IN	TIME OUT	VEHICLE	ROLL OFF
10/09/23	10/09/23	15:49	15:49	SK0L86	23-0134
REFERENCE			ORIGIN		
23-0134			VIN: YCD3205_MN_5AXLES		

SCALE 1 GROSS WT 70340 LB Inbound Ticket  
STORED TARE WT 30400 LB  
NET WEIGHT 39940 LB

QTY.	UNIT	DESCRIPTION	RATE	EXTENSION	FEE	TOTAL
19.97	TON	SOIL TON				

This facility will only accept non-hazardous industrial  
recyclables or construction, and demolition waste.  
We will not accept any loads containing any  
non-approved wastes or hazardous waste.651-438-1500

Generator: ST PAUL PORT AUTHORITY-HEIGHTS  
Address: 2200 Larpenteur Ave E  
City/State: St Paul, MN 55109  
Manifest: 1963897

SKB-WCI 4410

SIGNATURE \_\_\_\_\_

NET AMOUNT
TENDERED
CHANGE
CHECK NO.



# SKB Rosemount Industrial Waste Facility

1963897

Shipping Manifest		1. Generator's US EPA ID No. (if any)		2. Page 1 of page(s)		
3. Generator's Name and Facility Address St. Paul Port Authority 2200 Larpenteur Ave E, St. Paul, MN 55109		Mailing Address St. Paul Port Authority The Heights - Former Hillcrest 400 Wabasha St. N, Ste. #240, St. Paul, MN 55102 Fax (651) 223-5198				
4. Generator's Phone (651) 204-6241		Phone: (651) 528-2441				
5. Transporter 1 Company Name Skel		Phone:				
6. Transporter 2 Company Name		Phone:				
7. Designated Facility Name and Site Address SKB Rosemount Industrial Waste Facility 13425 Courthouse Blvd. Rosemount, MN 55068		651-438-1500				
8. U.S. DOT Description (including Proper Shipping Name)		9. Containers No. Type		10. Total Quantity	11. Unit Wt/Vol	12. Waste Profile Sheet #
a. Non-Hazardous Industrial Waste (Mercury Contaminated Soil <10mg/kg) Job #23-6600 Jesse Wilcox						
b.						
c.						
d.						
13. Additional Descriptions for Materials Listed Above (indicate waste stream Approval # below) a. MI 23-0134 Mercury Contaminated Soil <10mg/kg b. MI c. MI d. MI		14. Special Handling Procedures for Wastes Listed Above				
15. Special Handling Instructions and Additional Information Emergency Contact:		SKB Use Only Load # Scale Wt. Tons/Yds.				
16. GENERATOR'S CERTIFICATION: I hereby declare that the contents of this consignment are fully and accurately described above by proper shipping name and are classified, packed, marked, and labeled, and are in all respects in proper condition for transport by highway according to applicable international and national government regulations.						
Printed/Typed Name Agent for St. Paul Port Authority		Signature		Month Day Year 07/20/23		
17. Transporter 1 Acknowledged Receipt of Materials		Signature		Month Day Year 11/09/23		
18. Transporter 2 Acknowledgement of Receipt of Materials		Signature		Month Day Year		
19. Discrepancy Indication Space						
20. Facility Owner or Operator: Certification of receipt of non-hazardous materials covered by this Manifest except as noted in Item 19.						
Printed/Typed Name		Signature		Month Day Year		

White - Return to Generator

Canary - Facility Copy

Pink - Transporter

Goldenrod - Generator Copy

Industrial-Rosemont  
13425 Courthouse Blvd.  
Rosemount, MN 55068

197 CARL BOLANDER & SONS CO.  
251 STARKEY STREET  
ST. PAUL MN 55107



SITE	TICKET	GRID		WEIGHMASTER	
002	00854984	11		Lisa Dean	
DATE IN	DATE OUT	TIME IN	TIME OUT	VEHICLE	ROLL OFF
10/09/23	10/09/23	15:59	15:59	MJT52	23-0134
REFERENCE			ORIGIN		
23-0134			VIN: YCA5223_MN_6AXLES		

SCALE 1 GROSS WT 66800 LB Inbound Ticket  
STORED TARE WT 30140 LB  
NET WEIGHT 36660 LB

QTY.	UNIT	DESCRIPTION	RATE	EXTENSION	FEE	TOTAL
18.33	TON	SOIL TON				

This facility will only accept non-hazardous industrial  
recyclables or construction, and demolition waste.

We will not accept any loads containing any  
non-approved wastes or hazardous waste.651-438-1500

Generator: ST PAUL PORT AUTHORITY-HEIGHTS

Address: 2200 Larpenteur Ave E

City/State: St Paul, MN 55109

Manifest: 1963898

SIGNATURE \_\_\_\_\_

NET AMOUNT

TENDERED

CHANGE

CHECK NO.

Industrial-Rosemont  
13425 Courthouse Blvd.  
Rosemount, MN 55068

197 CARL BOLANDER & SONS CO.  
251 STARKEY STREET  
ST. PAUL MN 55107

SITE	TICKET	GRID		WEIGHMASTER	
002	00854984	11		Lisa Dean	
DATE IN	DATE OUT	TIME IN	TIME OUT	VEHICLE	ROLL OFF
10/09/23	10/09/23	15:59	15:59	MJT52	23-0134
REFERENCE			ORIGIN		
23-0134			VIN: YCA5223_MN_6AXLES		

SCALE 1 GROSS WT 66800 LB Inbound Ticket  
STORED TARE WT 30140 LB  
NET WEIGHT 36660 LB

QTY.	UNIT	DESCRIPTION	RATE	EXTENSION	FEE	TOTAL
18.33	TON	SOIL TON				

This facility will only accept non-hazardous industrial  
recyclables or construction, and demolition waste.

We will not accept any loads containing any  
non-approved wastes or hazardous waste.651-438-1500

Generator: ST PAUL PORT AUTHORITY-HEIGHTS

Address: 2200 Larpenteur Ave E

City/State: St Paul, MN 55109

Manifest: 1963898

SIGNATURE \_\_\_\_\_

NET AMOUNT

TENDERED

CHANGE

CHECK NO.



# SKB Rosemount Industrial Waste Facility

1963898

Shipping Manifest		1. Generator's US EPA ID No. (If any)		2. Page 1 of page(s)	
3. Generator's Name and Facility Address St. Paul Port Authority 2200 Larpenet Ave E, St. Paul, MN 55109		Mailing Address St. Paul Port Authority The Heights - Former Hillcrest 400 Wabasha St. N, Ste. #240, St. Paul, MN 55102 Fax (651) 223-5198			
4. Generator's Phone (651) 204-6241					
5. Transporter 1 Company Name		Phone:			
6. Transporter 2 Company Name		Phone:			
7. Designated Facility Name and Site Address		SKB Rosemount Industrial Waste Facility 13425 Courthouse Blvd. Rosemount, MN 55068 651-438-1500			
8. U.S. DOT Description (including Proper Shipping Name)		9. Containers No. Type		10. Total Quantity	11. Unit Wt/Vol
a. Non-Hazardous Industrial Waste (Mercury Contaminated Soil <10mg/kg) Job #23-6600 Jesse Wilcox					
b.					
c.					
d.					
13. Additional Descriptions for Materials Listed Above (indicate waste stream Approval # below) a. MI 23-0134 Mercury Contaminated Soil <10mg/kg b. MI c. MI d. MI		14. Special Handling Procedures for Wastes Listed Above			
15. Special Handling Instructions and Additional Information Emergency Contact:		SKB Use Only Load # _____ Scale Wt. _____ Tons/Yds. _____			
16. GENERATOR'S CERTIFICATION: I hereby declare that the contents of this consignment are fully and accurately described above by proper shipping name and are classified, packed, marked, and labeled, and are in all respects in proper condition for transport by highway according to applicable international and national government regulations.					
Printed/Typed Name Agent for St. Paul Port Authority		Signature		Month Day Year 09 20 23	
17. Transporter 1 Acknowledged of Receipt of Materials					
Printed/Typed Name Jesse Wilcox		Signature		Month Day Year 10 21 23	
18. Transporter 2 Acknowledgement of Receipt of Materials					
Printed/Typed Name		Signature		Month Day Year	
19. Discrepancy Indication Space					
20. Facility Owner or Operator: Certification of receipt of non-hazardous materials covered by this Manifest except as noted in Item 19.					
Printed/Typed Name		Signature		Month Day Year	

White - Return to Generator

Canary - Facility Copy

Pink - Transporter

Goldenrod - Generator Copy



Industrial-Rosemont  
13425 Courthouse Blvd.  
Rosemount, MN 55068

197 CARL BOLANDER & SONS CO.  
251 STARKEY STREET  
ST. PAUL MN 55107



SITE	TICKET	GRID		WEIGHMASTER	
002	00854987	11		SUE M	
DATE IN	DATE OUT	TIME IN	TIME OUT	VEHICLE	ROLL OFF
10/09/23	10/09/23	16:01	16:01	MJT50	23-0134
REFERENCE			ORIGIN		
23-0134			VIN: YCA5225_MN_6AXLES		

SCALE 2 GROSS WT 68060 LB Inbound Ticket  
STORED TARE WT 30520 LB  
NET WEIGHT 37540 LB

QTY.	UNIT	DESCRIPTION	RATE	EXTENSION	FEE	TOTAL
18.77	TON	SOIL TON				

This facility will only accept non-hazardous industrial  
recyclables or construction, and demolition waste.

We will not accept any loads containing any  
non-approved wastes or hazardous waste.651-438-1500

Generator: ST PAUL PORT AUTHORITY-HEIGHTS

Address: 2200 Larpenteur Ave E

City/State: St Paul, MN 55109

Manifest: 1963899

SKB-RMT 1022

SIGNATURE \_\_\_\_\_

NET AMOUNT

TENDERED

CHANGE

CHECK NO.

Industrial-Rosemont  
13425 Courthouse Blvd.  
Rosemount, MN 55068

197 CARL BOLANDER & SONS CO.  
251 STARKEY STREET  
ST. PAUL MN 55107

SITE	TICKET	GRID		WEIGHMASTER	
002	00854987	11		SUE M	
DATE IN	DATE OUT	TIME IN	TIME OUT	VEHICLE	ROLL OFF
10/09/23	10/09/23	16:01	16:01	MJT50	23-0134
REFERENCE			ORIGIN		
23-0134			VIN: YCA5225_MN_6AXLES		

SCALE 2 GROSS WT 68060 LB Inbound Ticket  
STORED TARE WT 30520 LB  
NET WEIGHT 37540 LB

QTY.	UNIT	DESCRIPTION	RATE	EXTENSION	FEE	TOTAL
18.77	TON	SOIL TON				

This facility will only accept non-hazardous industrial  
recyclables or construction, and demolition waste.

We will not accept any loads containing any  
non-approved wastes or hazardous waste.651-438-1500

Generator: ST PAUL PORT AUTHORITY-HEIGHTS

Address: 2200 Larpenteur Ave E

City/State: St Paul, MN 55109

Manifest: 1963899

SKB-RMT 1022

SIGNATURE \_\_\_\_\_

NET AMOUNT

TENDERED

CHANGE

CHECK NO.



# SKB Rosemount Industrial Waste Facility

1963899

Shipping Manifest		1. Generator's US EPA ID No. (if any)		2. Page 1 of page(s)	
3. Generator's Name and Facility Address St. Paul Port Authority 2200 Larpenteur Ave E, St. Paul, MN 55109		Mailing Address St. Paul Port Authority The Heights - Former Hillcrest 400 Wabasha St. N, Ste. #240, St. Paul, MN 55102 Fax (651) 223-5198			
4. Generator's Phone (651) 204-6241					
5. Transporter 1 Company Name 		Phone:			
6. Transporter 2 Company Name		Phone:			
7. Designated Facility Name and Site Address SKB Rosemount Industrial Waste Facility 13425 Courthouse Blvd. Rosemount, MN 55068		651-438-1500			
8. U.S. DOT Description (including Proper Shipping Name)		9. Containers No. Type		10. Total Quantity	11. Unit Wt/Vol
a. Non-Hazardous Industrial Waste (Mercury Contaminated Soil <10mg/kg) Job #23-6600 Jesse Wilcox					
b.					
c.					
d.					
13. Additional Descriptions for Materials Listed Above (indicate waste stream Approval # below) a. MI 23-0134 Mercury Contaminated Soil <10mg/kg b. MI c. MI d. MI		14. Special Handling Procedures for Wastes Listed Above			
15. Special Handling Instructions and Additional Information Emergency Contact:		SKB Use Only Load # Scale Wt. Tons/Yds.			
16. GENERATOR'S CERTIFICATION: I hereby declare that the contents of this consignment are fully and accurately described above by proper shipping name and are classified, packed, marked, and labeled, and are in all respects in proper condition for transport by highway according to applicable international and national government regulations.					
Printed/Typed Name Agent for St. Paul Port Authority		Signature 		Month Day Year 09/20/08	
17. Transporter 1 Acknowledged Receipt of Materials		Signature 		Month Day Year 11/01/09	
18. Transporter 2 Acknowledgement of Receipt of Materials		Signature		Month Day Year	
19. Discrepancy Indication Space					
20. Facility Owner or Operator: Certification of receipt of non-hazardous materials covered by this Manifest except as noted in Item 19.					
Printed/Typed Name 		Signature 		Month Day Year 11/01/09	

White - Return to Generator

Canary - Facility Copy

Pink - Transporter

Goldenrod - Generator Copy

Industrial-Rosemont  
13425 Courthouse Blvd.  
Rosemount, MN 55068



197 CARL BOLANDER & SONS CO.  
251 STARKEY STREET  
ST. PAUL MN 55107

SITE	TICKET	GRID		WEIGHMASTER	
002	00854989	11		SUE M	
DATE IN	DATE OUT	TIME IN	TIME OUT	VEHICLE	ROLL OFF
10/09/23	10/09/23	16:04	16:04	VTE059	23-0134
REFERENCE			ORIGIN		
23-0134			VIN: YBV3881_MN_5AXLES-2		

SCALE 2 GROSS WT 58160 LB Inbound Ticket  
STORED TARE WT 25560 LB  
NET WEIGHT 32600 LB

QTY.	UNIT	DESCRIPTION	RATE	EXTENSION	FEE	TOTAL
16.30	TON	SOIL TON				

This facility will only accept non-hazardous industrial  
recyclables or construction, and demolition waste.

We will not accept any loads containing any  
non-approved wastes or hazardous waste.651-438-1500

Generator: ST PAUL PORT AUTHORITY-HEIGHTS

Address: 2200 Larpenteur Ave E

City/State St Paul, MN 55109

Manifest: 1963900

SKB-RMT 1022

SIGNATURE \_\_\_\_\_

NET AMOUNT

TENDERED

CHANGE

CHECK NO.

Industrial-Rosemont  
13425 Courthouse Blvd.  
Rosemount, MN 55068

197 CARL BOLANDER & SONS CO.  
251 STARKEY STREET  
ST. PAUL MN 55107

SITE	TICKET	GRID		WEIGHMASTER	
002	00854989	11		SUE M	
DATE IN	DATE OUT	TIME IN	TIME OUT	VEHICLE	ROLL OFF
10/09/23	10/09/23	16:04	16:04	VTE059	23-0134
REFERENCE			ORIGIN		
			VIN: YBV3881_MN_5AXLES-2		

SCALE 2 GROSS WT 58160 LB Inbound Ticket  
STORED TARE WT 25560 LB  
NET WEIGHT 32600 LB

QTY.	UNIT	DESCRIPTION	RATE	EXTENSION	FEE	TOTAL
16.30	TON	SOIL TON				

This facility will only accept non-hazardous industrial  
recyclables or construction, and demolition waste.

We will not accept any loads containing any  
non-approved wastes or hazardous waste.651-438-1500

Generator: ST PAUL PORT AUTHORITY-HEIGHTS

Address: 2200 Larpenteur Ave E

City/State St Paul, MN 55109

Manifest: 1963900

SKB-RMT 1022

SIGNATURE \_\_\_\_\_

NET AMOUNT

TENDERED

CHANGE

CHECK NO.



# SKB Rosemount Industrial Waste Facility

1963900

Shipping Manifest		1. Generator's US EPA ID No. (if any)		2. Page 1 of page(s)	
3. Generator's Name and Facility Address St. Paul Port Authority 2200 Larpenteur Ave E, St. Paul, MN 55109		Mailing Address St. Paul Port Authority The Heights - Former Hillcrest 400 Wabasha St. N, Ste. #240, St. Paul, MN 55102 Fax (651) 223-5198			
4. Generator's Phone (651) 204-6241					
5. Transporter 1 Company Name		Phone:			
6. Transporter 2 Company Name		Phone:			
7. Designated Facility Name and Site Address		SKB Rosemount Industrial Waste Facility 13425 Courthouse Blvd. Rosemount, MN 55068 651-438-1500			
8. U.S. DOT Description (including Proper Shipping Name)		9. Containers		10. Total Quantity	11. Unit Wt/Vol
		No.	Type		
a. Non-Hazardous Industrial Waste (Mercury Contaminated Soil <10mg/kg) Job #23-6600 Jesse Wilcox					
b.					
c.					
d.					
13. Additional Descriptions for Materials Listed Above (indicate waste stream Approval # below)		14. Special Handling Procedures for Wastes Listed Above			
a. MI 23-0134 Mercury Contaminated Soil <10mg/kg					
b. MI					
c. MI					
d. MI					
15. Special Handling Instructions and Additional Information		SKB Use Only			
Emergency Contact:		Load # _____ Scale Wt. _____ Tons/Yds. _____			
16. GENERATOR'S CERTIFICATION: I hereby declare that the contents of this consignment are fully and accurately described above by proper shipping name and are classified, packed, marked, and labeled, and are in all respects in proper condition for transport by highway according to applicable international and national government regulations.					
Printed/Typed Name Agent for St. Paul Port Authority		Signature		Month Day Year 09 20 28	
17. Transporter 1 Acknowledged of Receipt of Materials					
Printed/Typed Name JUAN AREVALO		Signature		Month Day Year	
18. Transporter 2 Acknowledgement of Receipt of Materials					
Printed/Typed Name		Signature		Month Day Year	
19. Discrepancy Indication Space					
20. Facility Owner or Operator: Certification of receipt of non-hazardous materials covered by this Manifest except as noted in Item 19.					
Printed/Typed Name		Signature		Month Day Year 10 10 23	

White - Return to Generator

Canary - Facility Copy

Pink - Transporter

Goldenrod - Generator Copy

Industrial-Rosemont  
13425 Courthouse Blvd.  
Rosemount, MN 55068



197 CARL BOLANDER & SONS CO.  
251 STARKEY STREET  
ST. PAUL MN 55107

SITE	TICKET	GRID		WEIGHMASTER	
002	00854990	11		Lisa Dean	
DATE IN	DATE OUT	TIME IN	TIME OUT	VEHICLE	ROLL OFF
10/09/23	10/09/23	16:05	16:04	KTM430	23-0134
REFERENCE			ORIGIN		
23-0134			VIN: YBV9987_MN_5AXLES		

SCALE 1 GROSS WT 63100 LB  
STORED TARE WT 28000 LB  
NET WEIGHT 35100 LB  
Inbound Ticket

QTY.	UNIT	DESCRIPTION	RATE	EXTENSION	FEE	TOTAL
17.55	TON	SOIL TON				

This facility will only accept non-hazardous industrial  
recyclables or construction, and demolition waste.

We will not accept any loads containing any  
non-approved wastes or hazardous waste.651-438-1500

Generator: ST PAUL PORT AUTHORITY-HEIGHTS

Address: 2200 Larpenteur Ave E

City/State St Paul, MN 55109

Manifest: 1963901

SKB-WCI4410

SIGNATURE \_\_\_\_\_

NET AMOUNT

TENDERED

CHANGE

CHECK NO.

Industrial-Rosemont  
13425 Courthouse Blvd.  
Rosemount, MN 55068

197 CARL BOLANDER & SONS CO.  
251 STARKEY STREET  
ST. PAUL MN 55107

SITE	TICKET	GRID		WEIGHMASTER	
002	00854990	11		Lisa Dean	
DATE IN	DATE OUT	TIME IN	TIME OUT	VEHICLE	ROLL OFF
10/09/23	10/09/23	16:05	16:04	KTM430	23-0134
REFERENCE			ORIGIN		
23-0134			VIN: YBV9987_MN_5AXLES		

SCALE 1 GROSS WT 63100 LB  
STORED TARE WT 28000 LB  
NET WEIGHT 35100 LB  
Inbound Ticket

QTY.	UNIT	DESCRIPTION	RATE	EXTENSION	FEE	TOTAL
17.55	TON	SOIL TON				

This facility will only accept non-hazardous industrial  
recyclables or construction, and demolition waste.

We will not accept any loads containing any  
non-approved wastes or hazardous waste.651-438-1500

Generator: ST PAUL PORT AUTHORITY-HEIGHTS

Address: 2200 Larpenteur Ave E

City/State St Paul, MN 55109

Manifest: 1963901

SKB-WCI4410

SIGNATURE \_\_\_\_\_

NET AMOUNT

TENDERED

CHANGE

CHECK NO.



# SKB Rosemount Industrial Waste Facility

1963901

Shipping Manifest		1. Generator's US EPA ID No. (if any)		2. Page 1 of page(s)	
3. Generator's Name and Facility Address St. Paul Port Authority 2200 Larpenetue Ave E, St. Paul, MN 55109		Mailing Address St. Paul Port Authority The Heights - Former Hillcrest 400 Wabasha St. N, Ste. #240, St. Paul, MN 55102 Fax (651) 223-5198			
4. Generator's Phone (651) 204-6241		5. Transporter 1 Company Name <i>KTM 430</i>			
6. Transporter 2 Company Name		Phone:			
7. Designated Facility Name and Site Address SKB Rosemount Industrial Waste Facility 13425 Courthouse Blvd. Rosemount, MN 55068		651-438-1500			
8. U.S. DOT Description (including Proper Shipping Name)		9. Containers No. Type		10. Total Quantity	11. Unit Wt/Vol
a. Non-Hazardous Industrial Waste (Mercury Contaminated Soil <10mg/kg) Job #23-6600 Jesse Wilcox					
b.					
c.					
d.					
13. Additional Descriptions for Materials Listed Above (indicate waste stream Approval # below) a. MI 23-0134 Mercury Contaminated Soil <10mg/kg b. MI c. MI d. MI		14. Special Handling Procedures for Wastes Listed Above			
15. Special Handling Instructions and Additional Information Emergency Contact:		SKB Use Only Load # Scale Wt. Tons/Yds.			
16. GENERATOR'S CERTIFICATION: I hereby declare that the contents of this consignment are fully and accurately described above by proper shipping name and are classified, packed, marked, and labeled, and are in all respects in proper condition for transport by highway according to applicable international and national government regulations.					
Printed/Typed Name Agent for St. Paul Port Authority		Signature <i>[Signature]</i>		Month Day Year <i>07/20/23</i>	
17. Transporter 1 Acknowledged Receipt of Materials		Printed/Typed Name <i>[Signature]</i>		Signature <i>[Signature]</i>	
18. Transporter 2 Acknowledgement of Receipt of Materials		Printed/Typed Name		Month Day Year <i>11/01/23</i>	
19. Discrepancy Indication Space		Signature <i>[Signature]</i>		Month Day Year <i>07/20/23</i>	
20. Facility Owner or Operator: Certification of receipt of non-hazardous materials covered by this Manifest except as noted in Item 19.					
Printed/Typed Name		Signature <i>[Signature]</i>		Month Day Year <i>07/20/23</i>	

White - Return to Generator

Canary - Facility Copy

Pink - Transporter

Goldenrod - Generator Copy

Industrial-Rosemont  
13425 Courthouse Blvd.  
Rosemont, MN 55068



197 CARL BOLANDER & SONS CO.  
251 STARKEY STREET  
ST. PAUL MN 55107

SITE	TICKET	GRID		WEIGHMASTER	
002	00854993	11		Lisa Dean	
DATE IN	DATE OUT	TIME IN	TIME OUT	VEHICLE	ROLL OFF
10/09/23	10/09/23	16:09	16:09	VTE048	23-0134
REFERENCE			ORIGIN		
23-0134			VIN: YBY4440_MN_5AXLES		

SCALE 1 GROSS WT 66500 LB Inbound Ticket  
STORED TARE WT 29180 LB  
NET WEIGHT 37320 LB

QTY.	UNIT	DESCRIPTION	RATE	EXTENSION	FEE	TOTAL
18.66	TON	SOIL TON				

This facility will only accept non-hazardous industrial  
recyclables or construction, and demolition waste.  
We will not accept any loads containing any  
non-approved wastes or hazardous waste.651-438-1500  
Generator: ST PAUL PORT AUTHORITY-HEIGHTS  
Address: 2200 Larpenteur Ave E  
City/State St Paul, MN 55109  
Manifest: 1963902  
SKB-WCI4410

SIGNATURE \_\_\_\_\_

NET AMOUNT
TENDERED
CHANGE
CHECK NO.

Industrial-Rosemont  
13425 Courthouse Blvd.  
Rosemont, MN 55068

197 CARL BOLANDER & SONS CO.  
251 STARKEY STREET  
ST. PAUL MN 55107

SITE	TICKET	GRID		WEIGHMASTER	
002	00854993	11		Lisa Dean	
DATE IN	DATE OUT	TIME IN	TIME OUT	VEHICLE	ROLL OFF
10/09/23	10/09/23	16:09	16:09	VTE048	23-0134
REFERENCE			ORIGIN		
23-0134			VIN: YBY4440_MN_5AXLES		

SCALE 1 GROSS WT 66500 LB Inbound Ticket  
STORED TARE WT 29180 LB  
NET WEIGHT 37320 LB

QTY.	UNIT	DESCRIPTION	RATE	EXTENSION	FEE	TOTAL
18.66	TON	SOIL TON				

This facility will only accept non-hazardous industrial  
recyclables or construction, and demolition waste.  
We will not accept any loads containing any  
non-approved wastes or hazardous waste.651-438-1500  
Generator: ST PAUL PORT AUTHORITY-HEIGHTS  
Address: 2200 Larpenteur Ave E  
City/State St Paul, MN 55109  
Manifest: 1963902  
SKB-WCI4410

SIGNATURE \_\_\_\_\_

NET AMOUNT
TENDERED
CHANGE
CHECK NO.



# SKB Rosemount Industrial Waste Facility

1963902

Shipping Manifest		1. Generator's US EPA ID No. (if any)		2. Page 1 of page(s)	
3. Generator's Name and Facility Address St. Paul Port Authority 2200 Larpenteur Ave E, St. Paul, MN 55109		Mailing Address St. Paul Port Authority The Heights - Former Hillcrest 400 Wabasha St. N, Ste. #240, St. Paul, MN 55102 Fax (651) 223-5198			
4. Generator's Phone (651) 204-6241		5. Transporter 1 Company Name			
		Phone:			
6. Transporter 2 Company Name		Phone:			
7. Designated Facility Name and Site Address		SKB Rosemount Industrial Waste Facility 13425 Courthouse Blvd. Rosemount, MN 55068 651-438-1500			
8. U.S. DOT Description (including Proper Shipping Name)		9. Containers		10. Total Quantity	11. Unit Wt/Vol
		No.	Type		
a. Non-Hazardous Industrial Waste (Mercury Contaminated Soil <10mg/kg) Job #23-6600 Jesse Wilcox					
b.					
c.					
d.					
13. Additional Descriptions for Materials Listed Above (indicate waste stream Approval # below)		14. Special Handling Procedures for Wastes Listed Above			
a. MI 23-0134 Mercury Contaminated Soil <10mg/kg					
b. MI					
c. MI					
d. MI					
15. Special Handling Instructions and Additional Information		SKB Use Only			
Emergency Contact:		Load # _____			
		Scale Wt. _____			
		Tons/Yds. _____			
16. GENERATOR'S CERTIFICATION: I hereby declare that the contents of this consignment are fully and accurately described above by proper shipping name and are classified, packed, marked, and labeled, and are in all respects in proper condition for transport by highway according to applicable international and national government regulations.					
Printed/Typed Name Agent for St. Paul Port Authority		Signature		Month Day Year 07 20 23	
17. Transporter 1 Acknowledged of Receipt of Materials					
Printed/Typed Name Keith B. [Signature]		Signature		Month Day Year 10 09 23	
18. Transporter 2 Acknowledgement of Receipt of Materials					
Printed/Typed Name		Signature		Month Day Year	
19. Discrepancy Indication Space					
20. Facility Owner or Operator: Certification of receipt of non-hazardous materials covered by this Manifest except as noted in Item 19.					
Printed/Typed Name		Signature		Month Day Year 10 09 23	

White - Return to Generator

Canary - Facility Copy

Pink - Transporter

Goldenrod - Generator Copy



Industrial-Rosemont  
13425 Courthouse Blvd.  
Rosemount, MN 55068



197 CARL BOLANDER & SONS CO.  
251 STARKEY STREET  
ST. PAUL MN 55107

SITE	TICKET	GRID		WEIGHMASTER	
002	00854995	11		Lisa Dean	
DATE IN	DATE OUT	TIME IN	TIME OUT	VEHICLE	ROLL OFF
10/09/23	10/09/23	16:11	16:11	VTE038	23-0134
REFERENCE			ORIGIN		
23-0134			VIN: YBY8656_MN_5AXLES-1		

SCALE 1 GROSS WT 63440 LB Inbound Ticket  
STORED TARE WT 25980 LB  
NET WEIGHT 37460 LB

QTY.	UNIT	DESCRIPTION	RATE	EXTENSION	FEE	TOTAL
18.73	TON	SOIL TON				

This facility will only accept non-hazardous industrial  
recyclables or construction, and demolition waste.

We will not accept any loads containing any  
non-approved wastes or hazardous waste.651-438-1500

Generator: ST PAUL PORT AUTHORITY-HEIGHTS

Address: 2200 Larpenteur Ave E

City/State St Paul, MN 55109

Manifest: 1963904  
SKB-WCI4410

SIGNATURE \_\_\_\_\_

NET AMOUNT

TENDERED

CHANGE

CHECK NO.

Industrial-Rosemont  
13425 Courthouse Blvd.  
Rosemount, MN 55068

197 CARL BOLANDER & SONS CO.  
251 STARKEY STREET  
ST. PAUL MN 55107

SITE	TICKET	GRID		WEIGHMASTER	
002	00854995	11		Lisa Dean	
DATE IN	DATE OUT	TIME IN	TIME OUT	VEHICLE	ROLL OFF
10/09/23	10/09/23	16:11	16:11	VTE038	23-0134
REFERENCE			ORIGIN		
23-0134			VIN: YBY8656_MN_5AXLES-1		

SCALE 1 GROSS WT 63440 LB Inbound Ticket  
STORED TARE WT 25980 LB  
NET WEIGHT 37460 LB

QTY.	UNIT	DESCRIPTION	RATE	EXTENSION	FEE	TOTAL
18.73	TON	SOIL TON				

This facility will only accept non-hazardous industrial  
recyclables or construction, and demolition waste.

We will not accept any loads containing any  
non-approved wastes or hazardous waste.651-438-1500

Generator: ST PAUL PORT AUTHORITY-HEIGHTS

Address: 2200 Larpenteur Ave E

City/State St Paul, MN 55109

Manifest: 1963904  
SKB-WCI4410

SIGNATURE \_\_\_\_\_

NET AMOUNT

TENDERED

CHANGE

CHECK NO.



# SKB Rosemount Industrial Waste Facility

1963904

Shipping Manifest		1. Generator's US EPA ID No. (if any)		2. Page 1 of page(s)	
3. Generator's Name and Facility Address St. Paul Port Authority 2200 Larpenteur Ave E, St. Paul, MN 55109		Mailing Address St. Paul Port Authority The Heights - Former Hillcrest 400 Wabasha St. N, Ste. #240, St. Paul, MN 55102			
4. Generator's Phone (651) 204-6241		Fax (651) 223-5198			
5. Transporter 1 Company Name		Phone:			
6. Transporter 2 Company Name		Phone:			
7. Designated Facility Name and Site Address		SKB Rosemount Industrial Waste Facility 13425 Courthouse Blvd. Rosemount, MN 55068 651-438-1500			
8. U.S. DOT Description (Including Proper Shipping Name)		9. Containers		10. Total Quantity	
		No. Type		Unit Wt/Vol	
a. Non-Hazardous Industrial Waste (Mercury Contaminated Soil <10mg/kg) Job #23-6600 Jesse Wilcox					
b.					
c.					
d.					
13. Additional Descriptions for Materials Listed Above (Indicate waste stream Approval # below)		14. Special Handling Procedures for Wastes Listed Above			
a. MI 23-0134 Mercury Contaminated Soil <10mg/kg					
b. MI					
c. MI					
d. MI					
15. Special Handling Instructions and Additional Information		SKB Use Only			
Emergency Contact:		Load #			
		Scale Wt.			
		Tons/Yds.			
16. GENERATOR'S CERTIFICATION: I hereby declare that the contents of this consignment are fully and accurately described above by proper shipping name and are classified, packed, marked, and labeled, and are in all respects in proper condition for transport by highway according to applicable international and national government regulations.					
Printed/Typed Name Agent for St. Paul Port Authority		Signature		Month Day Year	
17. Transporter 1 Acknowledged of Receipt of Materials		Signature		Month Day Year	
Printed/Typed Name		Signature		Month Day Year	
18. Transporter 2 Acknowledgement of Receipt of Materials		Signature		Month Day Year	
Printed/Typed Name		Signature		Month Day Year	
19. Discrepancy Indication Space					
20. Facility Owner or Operator: Certification of receipt of non-hazardous materials covered by this Manifest except as noted in Item 19.					
Printed/Typed Name		Signature		Month Day Year	

White - Return to Generator

Canary - Facility Copy

Pink - Transporter

Goldenrod - Generator Copy

Industrial-Rosemont  
13425 Courthouse Blvd.  
Rosemount, MN 55068



197 CARL BOLANDER & SONS CO.  
251 STARKEY STREET  
ST. PAUL MN 55107

SITE		TICKET		GRID		WEIGHMASTER	
002		00854998		11		Lisa Dean	
DATE IN	DATE OUT	TIME IN	TIME OUT	VEHICLE	ROLL OFF		
10/09/23	10/09/23	16:13	16:13	GALVEZ124	23-0134		
REFERENCE				ORIGIN			
23-0134				VIN: YBV9949 _MN_ 3 AXLES			

SCALE 1 GROSS WT 59300 LB Inbound Ticket  
STORED TARE WT 28400 LB  
NET WEIGHT 30900 LB

QTY.	UNIT	DESCRIPTION	RATE	EXTENSION	FEE	TOTAL
15.45	TON	SOIL TON				

This facility will only accept non-hazardous industrial  
recyclables or construction, and demolition waste.  
We will not accept any loads containing any  
non-approved wastes or hazardous waste.651-438-1500  
Generator: ST PAUL PORT AUTHORITY-HEIGHTS  
Address: 2200 Larpenteur Ave E  
City/State St Paul, MN 55109  
Manifest: 1963903  
SKB-WCI 4410

SIGNATURE \_\_\_\_\_

NET AMOUNT
TENDERED
CHANGE
CHECK NO.

Industrial-Rosemont  
13425 Courthouse Blvd.  
Rosemount, MN 55068

197 CARL BOLANDER & SONS CO.  
251 STARKEY STREET  
ST. PAUL MN 55107

SITE		TICKET		GRID		WEIGHMASTER	
002		00854998		11		Lisa Dean	
DATE IN	DATE OUT	TIME IN	TIME OUT	VEHICLE	ROLL OFF		
10/09/23	10/09/23	16:13	16:13	GALVEZ124	23-0134		
REFERENCE				ORIGIN			
23-0134				VIN: YBV9949 _MN_ 3 AXLES			

SCALE 1 GROSS WT 59300 LB Inbound Ticket  
STORED TARE WT 28400 LB  
NET WEIGHT 30900 LB

QTY.	UNIT	DESCRIPTION	RATE	EXTENSION	FEE	TOTAL
15.45	TON	SOIL TON				

This facility will only accept non-hazardous industrial  
recyclables or construction, and demolition waste.  
We will not accept any loads containing any  
non-approved wastes or hazardous waste.651-438-1500  
Generator: ST PAUL PORT AUTHORITY-HEIGHTS  
Address: 2200 Larpenteur Ave E  
City/State St Paul, MN 55109  
Manifest: 1963903  
SKB-WCI 4410

SIGNATURE \_\_\_\_\_

NET AMOUNT
TENDERED
CHANGE
CHECK NO.



# SKB Rosemount Industrial Waste Facility

1963903

Shipping Manifest		1. Generator's US EPA ID No. (if any)		2. Page 1 of page(s)	
3. Generator's Name and Facility Address St. Paul Port Authority 2200 Larpenteur Ave E, St. Paul, MN 55109		Mailing Address St. Paul Port Authority, The Heights - Former Hillcrest 400 Wabasha St. N, Ste. #240, St. Paul, MN 55102 Fax (651) 223-5198			
4. Generator's Phone (651) 204-6241		5. Transporter 1 Company Name			
		Phone:			
6. Transporter 2 Company Name		Phone:			
7. Designated Facility Name and Site Address		SKB Rosemount Industrial Waste Facility 13425 Courthouse Blvd. Rosemount, MN 55068 651-438-1500			
8. U.S. DOT Description (including Proper Shipping Name)		9. Containers		10. Total Quantity	
		No. Type		Unit Wt/Vol	
a. Non-Hazardous Industrial Waste (Mercury Contaminated Soil <10mg/kg) Job #23-6600 Jesse Wilcox					
b.					
c.					
d.					
13. Additional Descriptions for Materials Listed Above (indicate waste stream Approval # below)		14. Special Handling Procedures for Wastes Listed Above			
a. MI 23-0134 Mercury Contaminated Soil <10mg/kg					
b. MI					
c. MI					
d. MI					
15. Special Handling Instructions and Additional Information		SKB Use Only			
Emergency Contact:		Load # _____			
		Scale Wt. _____			
		Tons/Yds. _____			
16. GENERATOR'S CERTIFICATION: I hereby declare that the contents of this consignment are fully and accurately described above by proper shipping name and are classified, packed, marked, and labeled, and are in all respects in proper condition for transport by highway according to applicable international and national government regulations.					
Printed/Typed Name Agent for St. Paul Port Authority		Signature		Month Day Year 09/20/23	
17. Transporter 1 Acknowledged of Receipt of Materials		Signature		Month Day Year 10/09/23	
Printed/Typed Name Schurco Gabe		Signature		Month Day Year	
18. Transporter 2 Acknowledgement of Receipt of Materials		Signature		Month Day Year	
Printed/Typed Name		Signature		Month Day Year	
19. Discrepancy Indication Space					
20. Facility Owner or Operator: Certification of receipt of non-hazardous materials covered by this Manifest except as noted in Item 19.					
Printed/Typed Name		Signature		Month Day Year 10/09/23	

White - Return to Generator

Canary - Facility Copy

Pink - Transporter

Goldenrod - Generator Copy

Industrial-Rosemont  
13425 Courthouse Blvd.  
Rosemount, MN 55068



197 CARL BOLANDER & SONS CO.  
251 STARKEY STREET  
ST. PAUL MN 55107

SITE		TICKET		GRID		WEIGHMASTER	
002		00855021		11		SUE M	
DATE IN	DATE OUT	TIME IN	TIME OUT	VEHICLE	ROLL OFF		
10/10/23	10/10/23	07:32	07:32	MJT40	23-0134		
REFERENCE				ORIGIN			
23-0134				VIN: YBW2259_MN_6AXLES			

SCALE 1 GROSS WT 60620 LB Inbound Ticket  
STORED TARE WT 29340 LB  
NET WEIGHT 31280 LB

QTY.	UNIT	DESCRIPTION	RATE	EXTENSION	FEE	TOTAL
15.64	TON	SOIL TON				

This facility will only accept non-hazardous industrial  
recyclables or construction, and demolition waste.  
We will not accept any loads containing any  
non-approved wastes or hazardous waste.651-438-1500  
Generator: ST PAUL PORT AUTHORITY-HEIGHTS  
Address: 2200 Larpenteur Ave E  
City/State St Paul, MN 55109  
Manifest: 1963905

SKB-WCI4410

SIGNATURE \_\_\_\_\_

NET AMOUNT
TENDERED
CHANGE
CHECK NO.

Industrial-Rosemont  
13425 Courthouse Blvd.  
Rosemount, MN 55068

197 CARL BOLANDER & SONS CO.  
251 STARKEY STREET  
ST. PAUL MN 55107

SITE		TICKET		GRID		WEIGHMASTER	
002		00855021		11		SUE M	
DATE IN	DATE OUT	TIME IN	TIME OUT	VEHICLE	ROLL OFF		
10/10/23	10/10/23	07:32	07:32	MJT40	23-0134		
REFERENCE				ORIGIN			
23-0134				VIN: YBW2259_MN_6AXLES			

SCALE 1 GROSS WT 60620 LB Inbound Ticket  
STORED TARE WT 29340 LB  
NET WEIGHT 31280 LB

QTY.	UNIT	DESCRIPTION	RATE	EXTENSION	FEE	TOTAL
15.64	TON	SOIL TON				

This facility will only accept non-hazardous industrial  
recyclables or construction, and demolition waste.  
We will not accept any loads containing any  
non-approved wastes or hazardous waste.651-438-1500  
Generator: ST PAUL PORT AUTHORITY-HEIGHTS  
Address: 2200 Larpenteur Ave E  
City/State St Paul, MN 55109  
Manifest: 1963905

SKB-WCI4410

SIGNATURE \_\_\_\_\_

NET AMOUNT
TENDERED
CHANGE
CHECK NO.



# SKB Rosemount Industrial Waste Facility

1963905

Shipping Manifest		1. Generator's US EPA ID No. (if any)		2. Page 1 of page(s)	
3. Generator's Name and Facility Address St. Paul Port Authority 2200 Larpenteur Ave E, St. Paul, MN 55109		Mailing Address St. Paul Port Authority The Heights - Former Hillcrest 400 Wabasha St. N, Ste. #240, St. Paul, MN 55102 Fax (651) 223-5198			
4. Generator's Phone (651) 204-6241					
5. Transporter 1 Company Name		Phone:			
6. Transporter 2 Company Name		Phone:			
7. Designated Facility Name and Site Address		SKB Rosemount Industrial Waste Facility 13425 Courthouse Blvd. Rosemount, MN 55068 651-438-1500			
8. U.S. DOT Description (including Proper Shipping Name)		9. Containers		10. Total Quantity	11. Unit Wt/Vol
		No.	Type		
a. Non-Hazardous Industrial Waste (Mercury Contaminated Soil <10mg/kg) Job #23-6600 Jesse Wilcox					
b.					
c.					
d.					
13. Additional Descriptions for Materials Listed Above (Indicate waste stream Approval # below)		14. Special Handling Procedures for Wastes Listed Above			
a. MI 23-0134 Mercury Contaminated Soil <10mg/kg					
b. MI					
c. MI					
d. MI					
15. Special Handling Instructions and Additional Information		SKB Use Only			
Emergency Contact:		Load # _____			
		Scale Wt. _____			
		Tons/Yds. _____			
16. GENERATOR'S CERTIFICATION: I hereby declare that the contents of this consignment are fully and accurately described above by proper shipping name and are classified, packed, marked, and labeled, and are in all respects in proper condition for transport by highway according to applicable international and national government regulations.					
Printed/Typed Name Agent for St. Paul Port Authority		Signature		Month Day Year 09/10/23	
17. Transporter 1 Acknowledged Receipt of Materials					
Printed/Typed Name Duke Freeman		Signature		Month Day Year 10/10/23	
18. Transporter 2 Acknowledgement of Receipt of Materials					
Printed/Typed Name		Signature		Month Day Year	
19. Discrepancy Indication Space					
20. Facility Owner or Operator: Certification of receipt of non-hazardous materials covered by this Manifest except as noted in Item 19.					
Printed/Typed Name		Signature		Month Day Year 10/10/23	

White - Return to Generator

Canary - Facility Copy

Pink - Transporter

Goldenrod - Generator Copy

Industrial-Rosemont  
13425 Courthouse Blvd.  
Rosemount, MN 55068



197 CARL BOLANDER & SONS CO.  
251 STARKEY STREET  
ST. PAUL MN 55107

SITE		TICKET		GRID		WEIGHMASTER					
002		00855028		11		DAVID					
DATE IN		DATE OUT		TIME IN		TIME OUT		VEHICLE		ROLL OFF	
10/10/23		10/10/23		07:37		07:37		VTE059		23-0134	
REFERENCE						ORIGIN					
23-0134						VIN: YBV3881_MN_5AXLES-2					

SCALE 2 GROSS WT 57040 LB Inbound Ticket  
STORED TARE WT 25560 LB  
NET WEIGHT 31480 LB

QTY.	UNIT	DESCRIPTION	RATE	EXTENSION	FEE	TOTAL
15.74	TON	SOIL TON				

This facility will only accept non-hazardous industrial  
recyclables or construction, and demolition waste.  
We will not accept any loads containing any  
non-approved wastes or hazardous waste.651-438-1500  
Generator: ST PAUL PORT AUTHORITY-HEIGHTS  
Address: 2200 Larpenteur Ave E  
City/State: St Paul, MN 55109  
Manifest: 1963906

SKB-RMT 1022

SIGNATURE \_\_\_\_\_

NET AMOUNT
TENDERED
CHANGE
CHECK NO.

Industrial-Rosemont  
13425 Courthouse Blvd.  
Rosemount, MN 55068

197 CARL BOLANDER & SONS CO.  
251 STARKEY STREET  
ST. PAUL MN 55107

SITE		TICKET		GRID		WEIGHMASTER					
002		00855028		11		DAVID					
DATE IN		DATE OUT		TIME IN		TIME OUT		VEHICLE		ROLL OFF	
10/10/23		10/10/23		07:37		07:37		VTE059		23-0134	
REFERENCE						ORIGIN					

SCALE 2 GROSS WT 57040 LB Inbound Ticket  
STORED TARE WT 25560 LB  
NET WEIGHT 31480 LB

QTY.	UNIT	DESCRIPTION	RATE	EXTENSION	FEE	TOTAL
15.74	TON	SOIL TON				

This facility will only accept non-hazardous industrial  
recyclables or construction, and demolition waste.  
We will not accept any loads containing any  
non-approved wastes or hazardous waste.651-438-1500  
Generator: ST PAUL PORT AUTHORITY-HEIGHTS  
Address: 2200 Larpenteur Ave E  
City/State: St Paul, MN 55109  
Manifest: 1963906

SKB-RMT 1022

SIGNATURE \_\_\_\_\_

NET AMOUNT
TENDERED
CHANGE
CHECK NO.



# SKB Rosemount Industrial Waste Facility

1963906

Shipping Manifest		1. Generator's US EPA ID No. (if any)		2. Page 1 of page(s)	
3. Generator's Name and Facility Address St. Paul Port Authority 2200 Larpenteur Ave E, St. Paul, MN 55109		Mailing Address St. Paul Port Authority The Heights - Former Hillcrest 400 Wabasha St. N, Ste. #240, St. Paul, MN 55102 Fax (651) 223-5198			
4. Generator's Phone (651) 204-6241		Phone:			
5. Transporter 1 Company Name		Phone:			
6. Transporter 2 Company Name		Phone:			
7. Designated Facility Name and Site Address		SKB Rosemount Industrial Waste Facility 13425 Courthouse Blvd. Rosemount, MN 55068 651-438-1500			
8. U.S. DOT Description (including Proper Shipping Name)		9. Containers		10. Total Quantity	
		No. Type		11. Unit Wt/Vol	
a. Non-Hazardous Industrial Waste (Mercury Contaminated Soil <10mg/kg) Job #23-6600 Jesse Wilcox				12. Waste Profile Sheet #	
b.					
c.					
d.					
13. Additional Descriptions for Materials Listed Above (indicate waste stream Approval # below)		14. Special Handling Procedures for Wastes Listed Above			
a. MI 23-0134 Mercury Contaminated Soil <10mg/kg					
b. MI					
c. MI					
d. MI					
15. Special Handling Instructions and Additional Information		SKB Use Only			
Emergency Contact:		Load #			
		Scale Wt.			
		Tons/Yds.			
16. GENERATOR'S CERTIFICATION: I hereby declare that the contents of this consignment are fully and accurately described above by proper shipping name and are classified, packed, marked, and labeled, and are in all respects in proper condition for transport by highway according to applicable international and national government regulations.					
Printed/Typed Name Agent for St. Paul Port Authority		Signature		Month Day Year	
17. Transporter 1 Acknowledged of Receipt of Materials		Signature		Month Day Year	
Printed/Typed Name JUAN AREVALO		Signature		Month Day Year	
18. Transporter 2 Acknowledgement of Receipt of Materials		Signature		Month Day Year	
Printed/Typed Name		Signature		Month Day Year	
19. Discrepancy Indication Space					
20. Facility Owner or Operator: Certification of receipt of non-hazardous materials covered by this Manifest except as noted in Item 19.					
Printed/Typed Name Dane		Signature Dane		Month Day Year 10 10 23	

White - Return to Generator

Pink - Transporter

Canary - Facility Copy

Goldenrod - Generator Copy



Industrial-Rosemont  
13425 Courthouse Blvd.  
Rosemont, MN 55068

197 CARL BOLANDER & SONS CO.  
251 STARKEY STREET  
ST. PAUL MN 55107



SITE		TICKET		GRID		WEIGHMASTER	
002		00855034		11		SUE M	
DATE IN	DATE OUT	TIME IN	TIME OUT	VEHICLE	ROLL OFF		
10/10/23	10/10/23	07:41	07:41	SK0L86	23-0134		
REFERENCE				ORIGIN			
23-0134				VIN: YCD3205_MN_5AXLES			

SCALE 1 GROSS WT 63320 LB Inbound Ticket  
STORED TARE WT 30400 LB  
NET WEIGHT 32920 LB

QTY.	UNIT	DESCRIPTION	RATE	EXTENSION	FEE	TOTAL
16.46	TON	SOIL TON				

This facility will only accept non-hazardous industrial  
recyclables or construction, and demolition waste.  
We will not accept any loads containing any  
non-approved wastes or hazardous waste.651-438-1500  
Generator: ST PAUL PORT AUTHORITY-HEIGHTS  
Address: 2200 Larpenteur Ave E  
City/State St Paul, MN 55109  
Manifest: 1963907

SKB-WCI 4410

SIGNATURE \_\_\_\_\_

NET AMOUNT
TENDERED
CHANGE
CHECK NO.

Industrial-Rosemont  
13425 Courthouse Blvd.  
Rosemont, MN 55068

197 CARL BOLANDER & SONS CO.  
251 STARKEY STREET  
ST. PAUL MN 55107

SITE		TICKET		GRID		WEIGHMASTER	
002		00855034		11		SUE M	
DATE IN	DATE OUT	TIME IN	TIME OUT	VEHICLE	ROLL OFF		
10/10/23	10/10/23	07:41	07:41	SK0L86	23-0134		
REFERENCE				ORIGIN			
23-0134				VIN: YCD3205_MN_5AXLES			

SCALE 1 GROSS WT 63320 LB Inbound Ticket  
STORED TARE WT 30400 LB  
NET WEIGHT 32920 LB

QTY.	UNIT	DESCRIPTION	RATE	EXTENSION	FEE	TOTAL
16.46	TON	SOIL TON				

This facility will only accept non-hazardous industrial  
recyclables or construction, and demolition waste.  
We will not accept any loads containing any  
non-approved wastes or hazardous waste.651-438-1500  
Generator: ST PAUL PORT AUTHORITY-HEIGHTS  
Address: 2200 Larpenteur Ave E  
City/State St Paul, MN 55109  
Manifest: 1963907

SKB-WCI 4410

SIGNATURE \_\_\_\_\_

NET AMOUNT
TENDERED
CHANGE
CHECK NO.



# SKB Rosemount Industrial Waste Facility

1963907

Shipping Manifest		1. Generator's US EPA ID No. (if any)		2. Page 1 of page(s)	
3. Generator's Name and Facility Address St. Paul Port Authority 2200 Larpentour Ave E, St. Paul, MN 55109		Mailing Address St. Paul Port Authority The Heights - Former Hillcrest 400 Wabasha St. N, Ste. #240, St. Paul, MN 55102			
4. Generator's Phone (651) 204-6241		Fax (651) 223-5198			
5. Transporter 1 Company Name SKO		Phone: (651) 508-2441			
6. Transporter 2 Company Name		Phone:			
7. Designated Facility Name and Site Address SKB Rosemount Industrial Waste Facility 13425 Courthouse Blvd. Rosemount, MN 55068		651-438-1500			
8. U.S. DOT Description (including Proper Shipping Name)		9. Containers		10. Total Quantity	11. Unit Wt/Vol
		No.	Type		
a. Non-Hazardous Industrial Waste (Mercury Contaminated Soil <10mg/kg) Job #23-6600 Jesse Wilcox					
b.					
c.					
d.					
13. Additional Descriptions for Materials Listed Above (indicate waste stream Approval # below)		14. Special Handling Procedures for Wastes Listed Above			
a. MI 23-0134 Mercury Contaminated Soil <10mg/kg					
b. MI					
c. MI					
d. MI					
15. Special Handling Instructions and Additional Information Emergency Contact:		SKB Use Only Load # Scale Wt. Tons/Yds.			
16. GENERATOR'S CERTIFICATION: I hereby declare that the contents of this consignment are fully and accurately described above by proper shipping name and are classified, packed, marked, and labeled, and are in all respects in proper condition for transport by highway according to applicable international and national government regulations.					
Printed/Typed Name Agent for St. Paul Port Authority		Signature		Month Day Year	
17. Transporter 1 Acknowledged of Receipt of Materials		Signature		Month Day Year	
Printed/Typed Name Mike Selcher		Signature		Month Day Year	
18. Transporter 2 Acknowledgement of Receipt of Materials		Signature		Month Day Year	
Printed/Typed Name		Signature		Month Day Year	
19. Discrepancy Indication Space					
20. Facility Owner or Operator: Certification of receipt of non-hazardous materials covered by this Manifest except as noted in Item 19.					
Printed/Typed Name		Signature		Month Day Year	
Smt		Smt		10/10/23	

White - Return to Generator

Canary - Facility Copy

Pink - Transporter

Goldenrod - Generator Copy

Industrial-Rosemont  
13425 Courthouse Blvd.  
Rosemount, MN 55068

197 CARL BOLANDER & SONS CO.  
251 STARKEY STREET  
ST. PAUL MN 55107



SITE		TICKET		GRID		WEIGHMASTER	
002		00855036		11		SUE M	
DATE IN	DATE OUT	TIME IN	TIME OUT	VEHICLE	ROLL OFF		
10/10/23	10/10/23	07:42	07:42	MNT17	23-0134		
REFERENCE				ORIGIN			
23-0134				VIN: YBV2773_MN_6AXLES			

SCALE 1 GROSS WT 55780 LB Inbound Ticket  
STORED TARE WT 26700 LB  
NET WEIGHT 29080 LB

QTY.	UNIT	DESCRIPTION	RATE	EXTENSION	FEE	TOTAL
14.54	TON	SOIL TON				

This facility will only accept non-hazardous industrial  
recyclables or construction, and demolition waste.  
We will not accept any loads containing any  
non-approved wastes or hazardous waste.651-438-1500  
Generator: ST PAUL PORT AUTHORITY-HEIGHTS  
Address: 2200 Larpenteur Ave E  
City/State St Paul, MN 55109  
Manifest: 1963908  
SKB-WCI4410

SIGNATURE \_\_\_\_\_

NET AMOUNT
TENDERED
CHANGE
CHECK NO.

Industrial-Rosemont  
13425 Courthouse Blvd.  
Rosemount, MN 55068

197 CARL BOLANDER & SONS CO.  
251 STARKEY STREET  
ST. PAUL MN 55107

SITE		TICKET		GRID		WEIGHMASTER	
002		00855036		11		SUE M	
DATE IN	DATE OUT	TIME IN	TIME OUT	VEHICLE	ROLL OFF		
10/10/23	10/10/23	07:42	07:42	MNT17	23-0134		
REFERENCE				ORIGIN			
23-0134				VIN: YBV2773_MN_6AXLES			

SCALE 1 GROSS WT 55780 LB Inbound Ticket  
STORED TARE WT 26700 LB  
NET WEIGHT 29080 LB

QTY.	UNIT	DESCRIPTION	RATE	EXTENSION	FEE	TOTAL
14.54	TON	SOIL TON				

This facility will only accept non-hazardous industrial  
recyclables or construction, and demolition waste.  
We will not accept any loads containing any  
non-approved wastes or hazardous waste.651-438-1500  
Generator: ST PAUL PORT AUTHORITY-HEIGHTS  
Address: 2200 Larpenteur Ave E  
City/State St Paul, MN 55109  
Manifest: 1963908  
SKB-WCI4410

SIGNATURE \_\_\_\_\_

NET AMOUNT
TENDERED
CHANGE
CHECK NO.



# SKB Rosemount Industrial Waste Facility

1963908

Shipping Manifest		1. Generator's US EPA ID No. (if any)		2. Page 1 of page(s)	
3. Generator's Name and Facility Address St. Paul Port Authority 2200 Larpenet Ave E, St. Paul, MN 55109		Mailing Address St. Paul Port Authority The Heights - Former Hillcrest 400 Wabasha St. N, Ste. #240, St. Paul, MN 55102 Fax (651) 223-5198			
4. Generator's Phone (651) 204-6241					
5. Transporter 1 Company Name <i>MacNeil's Trucking</i>		Phone:			
6. Transporter 2 Company Name		Phone:			
7. Designated Facility Name and Site Address SKB Rosemount Industrial Waste Facility 13425 Courthouse Blvd. Rosemount, MN 55068		651-438-1500			
8. U.S. DOT Description (including Proper Shipping Name)		9. Containers No. Type		10. Total Quantity	11. Unit Wt/Vol
a. Non-Hazardous Industrial Waste (Mercury Contaminated Soil <10mg/kg) Job #23-6600 Jesse Wilcox					
b.					
c.					
d.					
13. Additional Descriptions for Materials Listed Above (indicate waste stream Approval # below) a. MI 23-0134 Mercury Contaminated Soil <10mg/kg b. MI c. MI d. MI		14. Special Handling Procedures for Wastes Listed Above			
15. Special Handling Instructions and Additional Information Emergency Contact:		SKB Use Only Load # Scale Wt. Tons/Yds.			
16. GENERATOR'S CERTIFICATION: I hereby declare that the contents of this consignment are fully and accurately described above by proper shipping name and are classified, packed, marked, and labeled, and are in all respects in proper condition for transport by highway according to applicable international and national government regulations.					
Printed/Typed Name Agent for St. Paul Port Authority		Signature		Month Day Year <i>07/20/08</i>	
17. Transporter 1 Acknowledged of Receipt of Materials		Signature		Month Day Year <i>7/20/08</i>	
18. Transporter 2 Acknowledgement of Receipt of Materials		Signature		Month Day Year	
19. Discrepancy Indication Space					
20. Facility Owner or Operator: Certification of receipt of non-hazardous materials covered by this Manifest except as noted in Item 19.					
Printed/Typed Name		Signature		Month Day Year <i>1/10/09</i>	

White - Return to Generator

Canary - Facility Copy

Pink - Transporter

Goldenrod - Generator Copy

Industrial-Rosemont  
13425 Courthouse Blvd.  
Rosemount, MN 55068



197 CARL BOLANDER & SONS CO.  
251 STARKEY STREET  
ST. PAUL MN 55107

SITE		TICKET		GRID		WEIGHMASTER					
002		00855037		11		SUE M					
DATE IN		DATE OUT		TIME IN		TIME OUT		VEHICLE		ROLL OFF	
10/10/23		10/10/23		07:44		07:44		K3T77		23-0134	
REFERENCE						ORIGIN					
23-0134						VIN: YBN5122_MN_4AXLES					

SCALE 1 GROSS WT 58540 LB Inbound Ticket  
STORED TARE WT 29340 LB  
NET WEIGHT 29200 LB

QTY.	UNIT	DESCRIPTION	RATE	EXTENSION	FEE	TOTAL
14.60	TON	SOIL TON				

This facility will only accept non-hazardous industrial  
recyclables or construction, and demolition waste.

We will not accept any loads containing any  
non-approved wastes or hazardous waste.651-438-1500

Generator: ST PAUL PORT AUTHORITY-HEIGHTS

Address: 2200 Larpenteur Ave E

City/State: St Paul, MN 55109

Manifest: 1963909

SKB-WCI4410

SIGNATURE \_\_\_\_\_

NET AMOUNT
TENDERED
CHANGE
CHECK NO.

Industrial-Rosemont  
13425 Courthouse Blvd.  
Rosemount, MN 55068

197 CARL BOLANDER & SONS CO.  
251 STARKEY STREET  
ST. PAUL MN 55107

SITE		TICKET		GRID		WEIGHMASTER					
002		00855037		11		SUE M					
DATE IN		DATE OUT		TIME IN		TIME OUT		VEHICLE		ROLL OFF	
10/10/23		10/10/23		07:44		07:44		K3T77		23-0134	
REFERENCE						ORIGIN					
23-0134						VIN: YBN5122_MN_4AXLES					

SCALE 1 GROSS WT 58540 LB Inbound Ticket  
STORED TARE WT 29340 LB  
NET WEIGHT 29200 LB

QTY.	UNIT	DESCRIPTION	RATE	EXTENSION	FEE	TOTAL
14.60	TON	SOIL TON				

This facility will only accept non-hazardous industrial  
recyclables or construction, and demolition waste.

We will not accept any loads containing any  
non-approved wastes or hazardous waste.651-438-1500

Generator: ST PAUL PORT AUTHORITY-HEIGHTS

Address: 2200 Larpenteur Ave E

City/State: St Paul, MN 55109

Manifest: 1963909

SKB-WCI4410

SIGNATURE \_\_\_\_\_

NET AMOUNT
TENDERED
CHANGE
CHECK NO.



# SKB Rosemount Industrial Waste Facility

1963909

Shipping Manifest		1. Generator's US EPA ID No. (if any)		2. Page 1 of page(s)	
3. Generator's Name and Facility Address St. Paul Port Authority 2200 Larpenleur Ave E, St. Paul, MN 55109		Mailing Address St. Paul Port Authority The Heights - Former Hillcrest 400 Wabasha St. N, Ste. #240, St. Paul, MN 55102			
4. Generator's Phone (651) 204-6241		Fax (651) 223-5198			
5. Transporter 1 Company Name <b>K-3 Trucking</b>		Phone:			
6. Transporter 2 Company Name		Phone:			
7. Designated Facility Name and Site Address SKB Rosemount Industrial Waste Facility 13425 Courthouse Blvd. Rosemount, MN 55068		651-438-1500			
8. U.S. DOT Description (including Proper Shipping Name)		9. Containers		10. Total Quantity	
		No. Type			
a. Non-Hazardous Industrial Waste (Mercury Contaminated Soil <10mg/kg) Job #23-6600 Jesse Wilcox					
b.					
c.					
d.					
13. Additional Descriptions for Materials Listed Above (indicate waste stream Approval # below)		14. Special Handling Procedures for Wastes Listed Above			
a. MI 23-0134 Mercury Contaminated Soil <10mg/kg					
b. MI					
c. MI					
d. MI					
15. Special Handling Instructions and Additional Information Emergency Contact:		SKB Use Only Load # Scale Wt. Tons/Yds.			
16. GENERATOR'S CERTIFICATION: I hereby declare that the contents of this consignment are fully and accurately described above by proper shipping name and are classified, packed, marked, and labeled, and are in all respects in proper condition for transport by highway according to applicable international and national government regulations					
Printed/Typed Name Agent for St. Paul Port Authority		Signature		Month Day Year 07/20/23	
17. Transporter 1 Acknowledged of Receipt of Materials		Signature		Month Day Year 10/10/23	
18. Transporter 2 Acknowledgement of Receipt of Materials		Signature		Month Day Year	
Printed/Typed Name		Signature		Month Day Year	
19. Discrepancy Indication Space					
20. Facility Owner or Operator: Certification of receipt of non-hazardous materials covered by this Manifest except as noted in Item 19.					
Printed/Typed Name		Signature		Month Day Year 1/10/23	

White - Return to Generator

Canary - Facility Copy

Pink - Transporter

Goldenrod - Generator Copy

Industrial-Rosemont  
13425 Courthouse Blvd.  
Rosemount, MN 55068

197 CARL BOLANDER & SONS CO.  
251 STARKEY STREET  
ST. PAUL MN 55107



SITE		TICKET		GRID		WEIGHMASTER	
002		00855039		11		SUE M	
DATE IN		DATE OUT		TIME IN	TIME OUT	VEHICLE	ROLL OFF
10/10/23		10/10/23		07:46	07:46	DUMA01	23-0134
REFERENCE				ORIGIN			
23-0134				VIN: YCD9813_MN_5AXLES			

SCALE 1 GROSS WT 63060 LB Inbound Ticket

STORED TARE WT 30980 LB

NET WEIGHT 32080 LB

QTY.	UNIT	DESCRIPTION	RATE	EXTENSION	FEE	TOTAL
16.04	TON	SOIL TON				

This facility will only accept non-hazardous industrial  
recyclables or construction, and demolition waste.

We will not accept any loads containing any  
non-approved wastes or hazardous waste.651-438-1500

Generator: ST PAUL PORT AUTHORITY-HEIGHTS

Address: 2200 Larpenteur Ave E

City/State St Paul, MN 55109

Manifest: 1963910

SKB-WCI4410

SIGNATURE \_\_\_\_\_

NET AMOUNT

TENDERED

CHANGE

CHECK NO.

Industrial-Rosemont  
13425 Courthouse Blvd.  
Rosemount, MN 55068

197 CARL BOLANDER & SONS CO.  
251 STARKEY STREET  
ST. PAUL MN 55107

SITE		TICKET		GRID		WEIGHMASTER	
002		00855039		11		SUE M	
DATE IN		DATE OUT		TIME IN	TIME OUT	VEHICLE	ROLL OFF
10/10/23		10/10/23		07:46	07:46	DUMA01	23-0134
REFERENCE				ORIGIN			
23-0134				VIN: YCD9813_MN_5AXLES			

SCALE 1 GROSS WT 63060 LB Inbound Ticket

STORED TARE WT 30980 LB

NET WEIGHT 32080 LB

QTY.	UNIT	DESCRIPTION	RATE	EXTENSION	FEE	TOTAL
16.04	TON	SOIL TON				

This facility will only accept non-hazardous industrial  
recyclables or construction, and demolition waste.

We will not accept any loads containing any  
non-approved wastes or hazardous waste.651-438-1500

Generator: ST PAUL PORT AUTHORITY-HEIGHTS

Address: 2200 Larpenteur Ave E

City/State St Paul, MN 55109

Manifest: 1963910

SKB-WCI4410

SIGNATURE \_\_\_\_\_

NET AMOUNT

TENDERED

CHANGE

CHECK NO.



# SKB Rosemount Industrial Waste Facility

1963910

Shipping Manifest		1. Generator's US EPA ID No. (if any)		2. Page 1 of page(s)	
3. Generator's Name and Facility Address St. Paul Port Authority 2200 Larpenet Ave E, St. Paul, MN 55109		Mailing Address St. Paul Port Authority The Heights - Former Hillcrest 400 Wabasha St. N, Ste. #240, St. Paul, MN 55102 Fax (651) 223-5198			
4. Generator's Phone (651) 204-6241		5. Transporter 1 Company Name <i>Dumg</i>			
6. Transporter 2 Company Name		Phone: <i>10/10/23</i>			
7. Designated Facility Name and Site Address SKB Rosemount Industrial Waste Facility 13425 Courthouse Blvd. Rosemount, MN 55068		651-438-1500			
8. U.S. DOT Description (including Proper Shipping Name)		9. Containers No. Type		10. Total Quantity	
a. Non-Hazardous Industrial Waste (Mercury Contaminated Soil <10mg/kg) Job #23-6600 Jesse Wilcox					
b.					
c.					
d.					
13. Additional Descriptions for Materials Listed Above (indicate waste stream Approval # below) a. MI 23-0134 Mercury Contaminated Soil <10mg/kg b. MI c. MI d. MI		14. Special Handling Procedures for Wastes Listed Above			
15. Special Handling Instructions and Additional Information Emergency Contact:		SKB Use Only Load # Scale Wt. Tons/Yds.			
16. GENERATOR'S CERTIFICATION: I hereby declare that the contents of this consignment are fully and accurately described above by proper shipping name and are classified, packed, marked, and labeled, and are in all respects in proper condition for transport by highway according to applicable international and national government regulations.					
Printed/Typed Name Agent for St. Paul Port Authority		Signature		Month Day Year <i>07/20/23</i>	
17. Transporter 1 Acknowledged of Receipt of Materials		Signature		Month Day Year <i>10/10/23</i>	
18. Transporter 2 Acknowledgement of Receipt of Materials		Signature		Month Day Year	
19. Discrepancy Indication Space					
20. Facility Owner or Operator: Certification of receipt of non-hazardous materials covered by this Manifest except as noted in Item 19.					
Printed/Typed Name <i>Sm</i>		Signature		Month Day Year <i>10/10/23</i>	

White - Return to Generator

Canary - Facility Copy

Pink - Transporter

Goldenrod - Generator Copy



Industrial-Rosemont  
13425 Courthouse Blvd.  
Rosemont, MN 55068



197 CARL BOLANDER & SONS CO.  
251 STARKEY STREET  
ST. PAUL MN 55107

SITE		TICKET		GRID		WEIGHMASTER					
002		00855042		11		DAVID					
DATE IN		DATE OUT		TIME IN		TIME OUT		VEHICLE		ROLL OFF	
10/10/23		10/10/23		07:48		07:48		RT33		23-0134	
REFERENCE						ORIGIN					
23-0134						VIN: YCC7591_MN_4AXLES					

SCALE 2 GROSS WT 57540 LB  
STORED TARE WT 26670 LB  
NET WEIGHT 30870 LB

Inbound Ticket

QTY.	UNIT	DESCRIPTION	RATE	EXTENSION	FEE	TOTAL
15.44	TON	SOIL TON				

This facility will only accept non-hazardous industrial recyclables or construction, and demolition waste. We will not accept any loads containing any non-approved wastes or hazardous waste.651-438-1500  
Generator: ST PAUL PORT AUTHORITY-HEIGHTS  
Address: 2200 Larpenteur Ave E  
City/State St Paul, MN 55109  
Manifest: 1963911

SKB-RMT 1022

SIGNATURE \_\_\_\_\_

NET AMOUNT
TENDERED
CHANGE
CHECK NO.

Industrial-Rosemont  
13425 Courthouse Blvd.  
Rosemont, MN 55068

197 CARL BOLANDER & SONS CO.  
251 STARKEY STREET  
ST. PAUL MN 55107

SITE		TICKET		GRID		WEIGHMASTER					
002		00855042		11		DAVID					
DATE IN		DATE OUT		TIME IN		TIME OUT		VEHICLE		ROLL OFF	
10/10/23		10/10/23		07:48		07:48		RT33		23-0134	
REFERENCE						ORIGIN					

SCALE 2 GROSS WT 57540 LB  
STORED TARE WT 26670 LB  
NET WEIGHT 30870 LB

Inbound Ticket

QTY.	UNIT	DESCRIPTION	RATE	EXTENSION	FEE	TOTAL
15.44	TON	SOIL TON				

This facility will only accept non-hazardous industrial recyclables or construction, and demolition waste. We will not accept any loads containing any non-approved wastes or hazardous waste.651-438-1500  
Generator: ST PAUL PORT AUTHORITY-HEIGHTS  
Address: 2200 Larpenteur Ave E  
City/State St Paul, MN 55109  
Manifest: 1963911

SKB-RMT 1022

SIGNATURE \_\_\_\_\_

NET AMOUNT
TENDERED
CHANGE
CHECK NO.



# SKB Rosemount Industrial Waste Facility

1963911

Shipping Manifest		1. Generator's US EPA ID No. (if any)		2. Page 1 of page(s)	
3. Generator's Name and Facility Address St. Paul Port Authority 2200 Larpenet Ave E, St. Paul, MN 55109		Mailing Address St. Paul Port Authority The Heights - Former Hillcrest 400 Wabasha St. N, Ste. #240, St. Paul, MN 55102			
4. Generator's Phone (651) 204-6241		Fax (651) 223-5198			
5. Transporter 1 Company Name <i>RT TRUCKING</i>		Phone:			
6. Transporter 2 Company Name		Phone:			
7. Designated Facility Name and Site Address SKB Rosemount Industrial Waste Facility 13425 Courthouse Blvd. Rosemount, MN 55068		651-438-1500			
8. U.S. DOT Description (including Proper Shipping Name)		9. Containers		10. Total Quantity	11. Unit Wt/Vol
		No.	Type		
a. Non-Hazardous Industrial Waste (Mercury Contaminated Soil <10mg/kg) Job #23-6600 Jesse Wilcox					
b.					
c.					
d.					
13. Additional Descriptions for Materials Listed Above (indicate waste stream Approval # below)		14. Special Handling Procedures for Wastes Listed Above			
a. MI 23-0134 Mercury Contaminated Soil <10mg/kg					
b. MI					
c. MI					
d. MI					
15. Special Handling Instructions and Additional Information Emergency Contact:		SKB Use Only Load # _____ Scale Wt. _____ Tons/Yds. _____			
16. GENERATOR'S CERTIFICATION: I hereby declare that the contents of this consignment are fully and accurately described above by proper shipping name and are classified, packed, marked, and labeled, and are in all respects in proper condition for transport by highway according to applicable international and national government regulations.					
Printed/Typed Name Agent for St. Paul Port Authority		Signature <i>[Signature]</i>		Month Day Year <i>07 20 23</i>	
17. Transporter 1 Acknowledged of Receipt of Materials					
Printed/Typed Name <i>Ricard Tired</i>		Signature <i>[Signature]</i>		Month Day Year <i>10 10 23</i>	
18. Transporter 2 Acknowledgement of Receipt of Materials					
Printed/Typed Name		Signature		Month Day Year	
19. Discrepancy Indication Space					
20. Facility Owner or Operator: Certification of receipt of non-hazardous materials covered by this Manifest except as noted in Item 19.					
Printed/Typed Name <i>Dave</i>		Signature <i>Dave</i>		Month Day Year <i>10 10 23</i>	

White - Return to Generator

Canary - Facility Copy

Pink - Transporter

Goldenrod - Generator Copy

Industrial-Rosemont  
13425 Courthouse Blvd.  
Rosemount, MN 55068



197 CARL BOLANDER & SONS CO.  
251 STARKEY STREET  
ST. PAUL MN 55107

SITE	TICKET	GRID		WEIGHMASTER	
002	00855044	11		DAVID	
DATE IN	DATE OUT	TIME IN	TIME OUT	VEHICLE	ROLL OFF
10/10/23	10/10/23	07:49	07:49	LWT02	23-0134
REFERENCE			ORIGIN		
23-0134			VIN: YCA6764_MN_5AXLES		

SCALE 2 GROSS WT 63460 LB Inbound Ticket  
STORED TARE WT 31040 LB  
NET WEIGHT 32420 LB

QTY.	UNIT	DESCRIPTION	RATE	EXTENSION	FEE	TOTAL
16.21	TON	SOIL TON				

This facility will only accept non-hazardous industrial  
recyclables or construction, and demolition waste.

We will not accept any loads containing any  
non-approved wastes or hazardous waste.651-438-1500

Generator: ST PAUL PORT AUTHORITY-HEIGHTS

Address: 2200 Larpenteur Ave E

City/State: St Paul, MN 55109

Manifest: 1963912

SKB-RMT 1022

SIGNATURE \_\_\_\_\_

NET AMOUNT
TENDERED
CHANGE
CHECK NO.

Industrial-Rosemont  
13425 Courthouse Blvd.  
Rosemount, MN 55068

197 CARL BOLANDER & SONS CO.  
251 STARKEY STREET  
ST. PAUL MN 55107

SITE	TICKET	GRID		WEIGHMASTER	
002	00855044	11		DAVID	
DATE IN	DATE OUT	TIME IN	TIME OUT	VEHICLE	ROLL OFF
10/10/23	10/10/23	07:49	07:49	LWT02	23-0134
REFERENCE			ORIGIN		

SCALE 2 GROSS WT 63460 LB Inbound Ticket  
STORED TARE WT 31040 LB  
NET WEIGHT 32420 LB

QTY.	UNIT	DESCRIPTION	RATE	EXTENSION	FEE	TOTAL
16.21	TON	SOIL TON				

This facility will only accept non-hazardous industrial  
recyclables or construction, and demolition waste.

We will not accept any loads containing any  
non-approved wastes or hazardous waste.651-438-1500

Generator: ST PAUL PORT AUTHORITY-HEIGHTS

Address: 2200 Larpenteur Ave E

City/State: St Paul, MN 55109

Manifest: 1963912

SKB-RMT 1022

SIGNATURE \_\_\_\_\_

NET AMOUNT
TENDERED
CHANGE
CHECK NO.



# SKB Rosemount Industrial Waste Facility

1963912

Shipping Manifest		1. Generator's US EPA ID No. (if any)		2. Page 1 of page(s)	
3. Generator's Name and Facility Address St. Paul Port Authority 2200 Larpeur Ave E, St. Paul, MN 55109		Mailing Address St. Paul Port Authority The Heights - Former Hillcrest 400 Wabasha St. N, Ste. #240, St. Paul, MN 55102 Fax (651) 223-5198			
4. Generator's Phone (651) 204-6241					
5. Transporter 1 Company Name <b>Lone Wolf Trucking</b>		Phone: <b>608 495 3687</b>			
6. Transporter 2 Company Name		Phone:			
7. Designated Facility Name and Site Address SKB Rosemount Industrial Waste Facility 13425 Courthouse Blvd. Rosemount, MN 55068 651-438-1500					
8. U.S. DOT Description (including Proper Shipping Name)		9. Containers		10. Total Quantity	11. Unit Wt/Vol
		No.	Type		
a. Non-Hazardous Industrial Waste (Mercury Contaminated Soil <10mg/kg) Job #23-6600 Jesse Wilcox					
b.					
c.					
d.					
13. Additional Descriptions for Materials Listed Above (indicate waste stream Approval # below)		14. Special Handling Procedures for Wastes Listed Above			
a. MI 23-0134 Mercury Contaminated Soil <10mg/kg					
b. MI					
c. MI					
d. MI					
15. Special Handling Instructions and Additional Information Emergency Contact:		SKB Use Only Load # _____ Scale Wt. _____ Tons/Yds. _____			
16. GENERATOR'S CERTIFICATION: I hereby declare that the contents of this consignment are fully and accurately described above by proper shipping name and are classified, packed, marked, and labeled, and are in all respects in proper condition for transport by highway according to applicable international and national government regulations.					
Printed/Typed Name Agent for St. Paul Port Authority		Signature		Month Day Year <b>09/20/23</b>	
17. Transporter 1 Acknowledged Receipt of Materials		Signature		Month Day Year <b>10/10/23</b>	
Printed/Typed Name <b>Dan Wajda</b>		Signature		Month Day Year <b>10/10/23</b>	
18. Transporter 2 Acknowledgement of Receipt of Materials		Signature		Month Day Year	
Printed/Typed Name		Signature		Month Day Year	
19. Discrepancy Indication Space					
20. Facility Owner or Operator: Certification of receipt of non-hazardous materials covered by this Manifest except as noted in Item 19.					
Printed/Typed Name <b>Dave</b>		Signature <b>Dave</b>		Month Day Year <b>10/10/23</b>	

White - Return to Generator

Canary - Facility Copy

Pink - Transporter

Goldenrod - Generator Copy

Industrial-Rosemont  
13425 Courthouse Blvd.  
Rosemount, MN 55068



197 CARL BOLANDER & SONS CO.  
251 STARKEY STREET  
ST. PAUL MN 55107

SITE		TICKET		GRID		WEIGHMASTER	
002		00855046		11		SUE M	
DATE IN	DATE OUT	TIME IN	TIME OUT	VEHICLE	ROLL OFF		
10/10/23	10/10/23	07:51	07:51	VTE018	23-0134		
REFERENCE				ORIGIN			
23-0134				VIN: YBN2714_MN_5AXLES-2			

SCALE 1 GROSS WT 56360 LB  
STORED TARE WT 26340 LB  
NET WEIGHT 30020 LB

Inbound Ticket

QTY.	UNIT	DESCRIPTION	RATE	EXTENSION	FEE	TOTAL
15.01	TON	SOIL TON				

This facility will only accept non-hazardous industrial  
recyclables or construction, and demolition waste.  
We will not accept any loads containing any  
non-approved wastes or hazardous waste.651-438-1500  
Generator: ST PAUL PORT AUTHORITY-HEIGHTS  
Address: 2200 Larpenteur Ave E  
City/State St Paul, MN 55109  
Manifest: 1963913

SIGNATURE \_\_\_\_\_

NET AMOUNT
TENDERED
CHANGE
CHECK NO.

Industrial-Rosemont  
13425 Courthouse Blvd.  
Rosemount, MN 55068

197 CARL BOLANDER & SONS CO.  
251 STARKEY STREET  
ST. PAUL MN 55107

SITE		TICKET		GRID		WEIGHMASTER	
002		00855046		11		SUE M	
DATE IN	DATE OUT	TIME IN	TIME OUT	VEHICLE	ROLL OFF		
10/10/23	10/10/23	07:51	07:51	VTE018	23-0134		
REFERENCE				ORIGIN			
23-0134				VIN: YBN2714_MN_5AXLES-2			

SCALE 1 GROSS WT 56360 LB  
STORED TARE WT 26340 LB  
NET WEIGHT 30020 LB

Inbound Ticket

QTY.	UNIT	DESCRIPTION	RATE	EXTENSION	FEE	TOTAL
15.01	TON	SOIL TON				

This facility will only accept non-hazardous industrial  
recyclables or construction, and demolition waste.  
We will not accept any loads containing any  
non-approved wastes or hazardous waste.651-438-1500  
Generator: ST PAUL PORT AUTHORITY-HEIGHTS  
Address: 2200 Larpenteur Ave E  
City/State St Paul, MN 55109  
Manifest: 1963913

SIGNATURE \_\_\_\_\_

NET AMOUNT
TENDERED
CHANGE
CHECK NO.



# SKB Rosemount Industrial Waste Facility

1963913

Shipping Manifest		1. Generator's US EPA ID No. (if any)		2. Page 1 of page(s)	
3. Generator's Name and Facility Address St. Paul Port Authority 2200 Larpenteur Ave E, St. Paul, MN 55109		Mailing Address St. Paul Port Authority The Heights - Former Hillcrest 400 Wabasha St. N, Ste. #240, St. Paul, MN 55102			
4. Generator's Phone (651) 204-6241		Fax (651) 223-5198			
5. Transporter 1 Company Name		Phone:			
6. Transporter 2 Company Name		Phone:			
7. Designated Facility Name and Site Address		SKB Rosemount Industrial Waste Facility 13425 Courthouse Blvd. Rosemount, MN 55068 651-438-1500			
8. U.S. DOT Description (Including Proper Shipping Name)	9. Containers No. Type	10. Total Quantity	11. Unit Wt/Vol	12. Waste Profile Sheet #	
a. Non-Hazardous Industrial Waste (Mercury Contaminated Soil <10mg/kg) Job #23-6600 Jesse Wilcox					
b.					
c.					
d.					
13. Additional Descriptions for Materials Listed Above (Indicate waste stream Approval # below) a. MI 23-0134 Mercury Contaminated Soil <10mg/kg b. MI c. MI d. MI		14. Special Handling Procedures for Wastes Listed Above			
15. Special Handling Instructions and Additional Information Emergency Contact:		SKB Use Only Load # Scale Wt. Tons/Yds.			
16. GENERATOR'S CERTIFICATION: I hereby declare that the contents of this consignment are fully and accurately described above by proper shipping name and are classified, packed, marked, and labeled, and are in all respects in proper condition for transport by highway according to applicable international and national government regulations.					
Printed/Typed Name Agent for St. Paul Port Authority		Signature		Month Day Year 07 20 23	
17. Transporter 1 Acknowledged of Receipt of Materials		Signature		Month Day Year 10 10 23	
18. Transporter 2 Acknowledgement of Receipt of Materials		Signature		Month Day Year	
19. Discrepancy Indication Space					
20. Facility Owner or Operator: Certification of receipt of non-hazardous materials covered by this Manifest except as noted in Item 19.					
Printed/Typed Name		Signature		Month Day Year 10 10 23	

White - Return to Generator

Canary - Facility Copy

Pink - Transporter

Goldenrod - Generator Copy

Industrial-Rosemont  
13425 Courthouse Blvd.  
Rosemount, MN 55068

197 CARL BOLANDER & SONS CO.  
251 STARKEY STREET  
ST. PAUL MN 55107



SITE		TICKET		GRID		WEIGHMASTER	
002		00855049		11		SUE M	
DATE IN	DATE OUT	TIME IN	TIME OUT	VEHICLE	ROLL OFF		
10/10/23	10/10/23	07:53	07:53	VTE056	23-0134		
REFERENCE				ORIGIN			
23-0134				VIN: YCA6594_MN_5AXLES			

SCALE 1 GROSS WT 61940 LB  
STORED TARE WT 30120 LB  
NET WEIGHT 31820 LB

Inbound Ticket

QTY.	UNIT	DESCRIPTION	RATE	EXTENSION	FEE	TOTAL
15.91	TON	SOIL TON				

This facility will only accept non-hazardous industrial recyclables or construction, and demolition waste. We will not accept any loads containing any non-approved wastes or hazardous waste.651-438-1500  
Generator: ST PAUL PORT AUTHORITY-HEIGHTS  
Address: 2200 Larpenteur Ave E  
City/State St Paul, MN 55109  
Manifest: 1963914

SIGNATURE \_\_\_\_\_

NET AMOUNT
TENDERED
CHANGE
CHECK NO.

Industrial-Rosemont  
13425 Courthouse Blvd.  
Rosemount, MN 55068

197 CARL BOLANDER & SONS CO.  
251 STARKEY STREET  
ST. PAUL MN 55107

SITE		TICKET		GRID		WEIGHMASTER	
002		00855049		11		SUE M	
DATE IN	DATE OUT	TIME IN	TIME OUT	VEHICLE	ROLL OFF		
10/10/23	10/10/23	07:53	07:53	VTE056	23-0134		
REFERENCE				ORIGIN			
23-0134				VIN: YCA6594_MN_5AXLES			

SCALE 1 GROSS WT 61940 LB  
STORED TARE WT 30120 LB  
NET WEIGHT 31820 LB

Inbound Ticket

QTY.	UNIT	DESCRIPTION	RATE	EXTENSION	FEE	TOTAL
15.91	TON	SOIL TON				

This facility will only accept non-hazardous industrial recyclables or construction, and demolition waste. We will not accept any loads containing any non-approved wastes or hazardous waste.651-438-1500  
Generator: ST PAUL PORT AUTHORITY-HEIGHTS  
Address: 2200 Larpenteur Ave E  
City/State St Paul, MN 55109  
Manifest: 1963914

SIGNATURE \_\_\_\_\_

NET AMOUNT
TENDERED
CHANGE
CHECK NO.



# SKB Rosemount Industrial Waste Facility

1963914

Shipping Manifest		1. Generator's US EPA ID No. (if any)		2. Page 1 of page(s)	
3. Generator's Name and Facility Address St. Paul Port Authority 2200 Larpenteur Ave E, St. Paul, MN 55109		Mailing Address St. Paul Port Authority The Heights - Former Hillcrest 400 Wabasha St. N, Ste. #240, St. Paul, MN 55102			
4. Generator's Phone (651) 204-6241		Fax (651) 223-5198			
5. Transporter 1 Company Name		Phone:			
6. Transporter 2 Company Name		Phone:			
7. Designated Facility Name and Site Address		SKB Rosemount Industrial Waste Facility 13425 Courthouse Blvd. Rosemount, MN 55068 651-438-1500			
8. U.S. DOT Description (Including Proper Shipping Name)		9. Containers		10. Total Quantity	11. Unit Wt/Vol
		No.	Type		
a. Non-Hazardous Industrial Waste (Mercury Contaminated Soil <10mg/kg) Job #23-6600 Jesse Wilcox					
b.					
c.					
d.					
13. Additional Descriptions for Materials Listed Above (Indicate waste stream Approval # below)		14. Special Handling Procedures for Wastes Listed Above			
a. MI 23-0134 Mercury Contaminated Soil <10mg/kg					
b. MI					
c. MI					
d. MI					
15. Special Handling Instructions and Additional Information		SKB Use Only			
Emergency Contact:		Load # _____ Scale Wt. _____ Tons/Yds. _____			
16. GENERATOR'S CERTIFICATION: I hereby declare that the contents of this consignment are fully and accurately described above by proper shipping name and are classified, packed, marked, and labeled, and are in all respects in proper condition for transport by highway according to applicable international and national government regulations.					
Printed/Typed Name Agent for St. Paul Port Authority		Signature		Month Day Year 09/20/23	
17. Transporter 1 Acknowledged of Receipt of Materials		Signature		Month Day Year 11/01/23	
Printed/Typed Name Inocencio		Signature		Month Day Year 11/01/23	
18. Transporter 2 Acknowledgement of Receipt of Materials		Signature		Month Day Year	
Printed/Typed Name		Signature		Month Day Year	
19. Discrepancy Indication Space					
20. Facility Owner or Operator: Certification of receipt of non-hazardous materials covered by this Manifest except as noted in Item 19.					
Printed/Typed Name		Signature		Month Day Year 10/10/23	

White - Return to Generator

Canary - Facility Copy

Pink - Transporter

Goldenrod - Generator Copy



Industrial-Rosemont  
13425 Courthouse Blvd.  
Rosemount, MN 55068



197 CARL BOLANDER & SONS CO.  
251 STARKEY STREET  
ST. PAUL MN 55107

SITE	TICKET	GRID		WEIGHMASTER	
002	00855055	11		DAVID	
DATE IN	DATE OUT	TIME IN	TIME OUT	VEHICLE	ROLL OFF
10/10/23	10/10/23	07:58	07:58	VTE040	23-0134
REFERENCE			ORIGIN		
23-0134			VIN: YBV7960_MN_5AXLES-1		

SCALE 2 GROSS WT 59900 LB Inbound Ticket  
STORED TARE WT 29200 LB  
NET WEIGHT 30700 LB

QTY.	UNIT	DESCRIPTION	RATE	EXTENSION	FEE	TOTAL
15.35	TON	SOIL TON				

This facility will only accept non-hazardous industrial  
recyclables or construction, and demolition waste.

We will not accept any loads containing any  
non-approved wastes or hazardous waste.651-438-1500

Generator: ST PAUL PORT AUTHORITY-HEIGHTS

Address: 2200 Larpenteur Ave E

City/State St Paul, MN 55109

Manifest: 1963915

SKB-RMT 1022

SIGNATURE \_\_\_\_\_

NET AMOUNT
TENDERED
CHANGE
CHECK NO.

Industrial-Rosemont  
13425 Courthouse Blvd.  
Rosemount, MN 55068

197 CARL BOLANDER & SONS CO.  
251 STARKEY STREET  
ST. PAUL MN 55107

SITE	TICKET	GRID		WEIGHMASTER	
002	00855055	11		DAVID	
DATE IN	DATE OUT	TIME IN	TIME OUT	VEHICLE	ROLL OFF
10/10/23	10/10/23	07:58	07:58	VTE040	23-0134
REFERENCE			ORIGIN		

SCALE 2 GROSS WT 59900 LB Inbound Ticket  
STORED TARE WT 29200 LB  
NET WEIGHT 30700 LB

QTY.	UNIT	DESCRIPTION	RATE	EXTENSION	FEE	TOTAL
15.35	TON	SOIL TON				

This facility will only accept non-hazardous industrial  
recyclables or construction, and demolition waste.

We will not accept any loads containing any  
non-approved wastes or hazardous waste.651-438-1500

Generator: ST PAUL PORT AUTHORITY-HEIGHTS

Address: 2200 Larpenteur Ave E

City/State St Paul, MN 55109

Manifest: 1963915

SKB-RMT 1022

SIGNATURE \_\_\_\_\_

NET AMOUNT
TENDERED
CHANGE
CHECK NO.



# SKB Rosemount Industrial Waste Facility

1963915

Shipping Manifest		1. Generator's US EPA ID No. (if any)		2. Page 1 of page(s)	
3. Generator's Name and Facility Address St. Paul Port Authority 2200 Larpenteur Ave E, St. Paul, MN 55109		Mailing Address St. Paul Port Authority The Heights - Former Hillcrest 400 Wabasha St. N, Ste. #240, St. Paul, MN 55102			
4. Generator's Phone (651) 204-6241		Fax (651) 223-5198			
5. Transporter 1 Company Name VTSE		Phone:			
6. Transporter 2 Company Name		Phone:			
7. Designated Facility Name and Site Address SKB Rosemount Industrial Waste Facility 13425 Courthouse Blvd. Rosemount, MN 55068		651-438-1500			
8. U.S. DOT Description (including Proper Shipping Name)		9. Containers		10. Total Quantity	11. Unit Wt/Vol
		No.	Type		
a. Non-Hazardous Industrial Waste (Mercury Contaminated Soil <10mg/kg) Job #23-6600 Jesse Wilcox					
b.					
c.					
d.					
13. Additional Descriptions for Materials Listed Above (indicate waste stream Approval # below)		14. Special Handling Procedures for Wastes Listed Above			
a. MI 23-0134 Mercury Contaminated Soil <10mg/kg					
b. MI					
c. MI					
d. MI					
15. Special Handling Instructions and Additional Information Emergency Contact:		SKB Use Only Load # Scale Wt. Tons/Yds.			
16. GENERATOR'S CERTIFICATION: I hereby declare that the contents of this consignment are fully and accurately described above by proper shipping name and are classified, packed, marked, and labeled, and are in all respects in proper condition for transport by highway according to applicable international and national government regulations.					
Printed/Typed Name Agent for St. Paul Port Authority		Signature		Month Day Year 07/20/23	
17. Transporter 1 Acknowledged of Receipt of Materials					
Printed/Typed Name George Narvaey		Signature		Month Day Year 7/10/23	
18. Transporter 2 Acknowledgement of Receipt of Materials					
Printed/Typed Name		Signature		Month Day Year	
19. Discrepancy Indication Space					
20. Facility Owner or Operator: Certification of receipt of non-hazardous materials covered by this Manifest except as noted in Item 19.					
Printed/Typed Name Dane		Signature Dane		Month Day Year 7/10/23	

White - Return to Generator

Canary - Facility Copy

Pink - Transporter

Goldenrod - Generator Copy

Industrial-Rosemont  
13425 Courthouse Blvd.  
Rosemount, MN 55068



197 CARL BOLANDER & SONS CO.  
251 STARKEY STREET  
ST. PAUL MN 55107

SITE		TICKET		GRID		WEIGHMASTER	
002		00855059		11		SUE M	
DATE IN	DATE OUT	TIME IN	TIME OUT	VEHICLE	ROLL OFF		
10/10/23	10/10/23	08:00	08:00	KTM430	23-0134		
REFERENCE				ORIGIN			
23-0134				VIN: YBV9987_MN_SAXLES			

SCALE 1 GROSS WT 58900 LB Inbound Ticket

STORED TARE WT 28000 LB

NET WEIGHT 30900 LB

QTY.	UNIT	DESCRIPTION	RATE	EXTENSION	FEE	TOTAL
15.45	TON	SOIL TON				

This facility will only accept non-hazardous industrial  
recyclables or construction, and demolition waste.

We will not accept any loads containing any  
non-approved wastes or hazardous waste.651-438-1500

Generator: ST PAUL PORT AUTHORITY-HEIGHTS

Address: 2200 Larpenteur Ave E

City/State St Paul, MN 55109

Manifest: 1963916

SIGNATURE \_\_\_\_\_

NET AMOUNT

TENDERED

CHANGE

CHECK NO.

Industrial-Rosemont  
13425 Courthouse Blvd.  
Rosemount, MN 55068

197 CARL BOLANDER & SONS CO.  
251 STARKEY STREET  
ST. PAUL MN 55107

SITE		TICKET		GRID		WEIGHMASTER	
002		00855059		11		SUE M	
DATE IN	DATE OUT	TIME IN	TIME OUT	VEHICLE	ROLL OFF		
10/10/23	10/10/23	08:00	08:00	KTM430	23-0134		
REFERENCE				ORIGIN			
23-0134				VIN: YBV9987_MN_SAXLES			

SCALE 1 GROSS WT 58900 LB Inbound Ticket

STORED TARE WT 28000 LB

NET WEIGHT 30900 LB

QTY.	UNIT	DESCRIPTION	RATE	EXTENSION	FEE	TOTAL
15.45	TON	SOIL TON				

This facility will only accept non-hazardous industrial  
recyclables or construction, and demolition waste.

We will not accept any loads containing any  
non-approved wastes or hazardous waste.651-438-1500

Generator: ST PAUL PORT AUTHORITY-HEIGHTS

Address: 2200 Larpenteur Ave E

City/State St Paul, MN 55109

Manifest: 1963916

SIGNATURE \_\_\_\_\_

NET AMOUNT

TENDERED

CHANGE

CHECK NO.



# SKB Rosemount Industrial Waste Facility

1963916

Shipping Manifest		1. Generator's US EPA ID No. (if any)		2. Page 1 of page(s)	
3. Generator's Name and Facility Address St. Paul Port Authority 2200 Larpenteur Ave E, St. Paul, MN 55109		Mailing Address St. Paul Port Authority The Heights - Former Hillcrest 400 Wabasha St. N, Ste. #240, St. Paul, MN 55102			
4. Generator's Phone (651) 204-6241		Fax (651) 223-5198			
5. Transporter 1 Company Name <i>KTM 430</i>		Phone:			
6. Transporter 2 Company Name		Phone:			
7. Designated Facility Name and Site Address SKB Rosemount Industrial Waste Facility 13425 Courthouse Blvd. Rosemount, MN 55068		651-438-1500			
8. U.S. DOT Description (Including Proper Shipping Name)		9. Containers		10. Total Quantity	11. Unit Wt/Vol
		No.	Type		
a. Non-Hazardous Industrial Waste (Mercury Contaminated Soil <10mg/kg) Job #23-6600 Jesse Wilcox					
b.					
c.					
d.					
13. Additional Descriptions for Materials Listed Above (indicate waste stream Approval # below)		14. Special Handling Procedures for Wastes Listed Above			
a. MI 23-0134 Mercury Contaminated Soil <10mg/kg					
b. MI					
c. MI					
d. MI					
15. Special Handling Instructions and Additional Information Emergency Contact:		SKB Use Only Load # Scale Wt. Tons/Yds.			
16. GENERATOR'S CERTIFICATION: I hereby declare that the contents of this consignment are fully and accurately described above by proper shipping name and are classified, packed, marked, and labeled, and are in all respects in proper condition for transport by highway according to applicable international and national government regulations.					
Printed/Typed Name Agent for St. Paul Port Authority		Signature		Month Day Year <i>09/10/23</i>	
17. Transporter 1 Acknowledged of Receipt of Materials		Signature		Month Day Year <i>10/10/23</i>	
Printed/Typed Name <i>Kaplan</i>		Signature		Month Day Year <i>10/10/23</i>	
18. Transporter 2 Acknowledgement of Receipt of Materials		Signature		Month Day Year	
Printed/Typed Name		Signature		Month Day Year	
19. Discrepancy Indication Space					
20. Facility Owner or Operator: Certification of receipt of non-hazardous materials covered by this Manifest except as noted in Item 19.					
Printed/Typed Name <i>Sm</i>		Signature <i>Sm</i>		Month Day Year <i>1/10/23</i>	

White - Return to Generator

Canary - Facility Copy

Pink - Transporter

Goldenrod - Generator Copy

Industrial-Rosemont  
13425 Courthouse Blvd.  
Rosemount, MN 55068

197 CARL BOLANDER & SONS CO.  
251 STARKEY STREET  
ST. PAUL MN 55107



SITE	TICKET	GRID		WEIGHMASTER	
002	00855075	11		SUE M	
DATE IN	DATE OUT	TIME IN	TIME OUT	VEHICLE	ROLL OFF
10/10/23	10/10/23	08:16	08:16	VALDES036	23-0134
REFERENCE		ORIGIN			
23-0134		VIN: YBU8749_MN_5AXLES			

SCALE 1 GROSS WT 56940 LB Inbound Ticket  
STORED TARE WT 28640 LB  
NET WEIGHT 28300 LB

QTY.	UNIT	DESCRIPTION	RATE	EXTENSION	FEE	TOTAL
14.15	TON	SOIL TON				

This facility will only accept non-hazardous industrial  
recyclables or construction, and demolition waste.  
We will not accept any loads containing any  
non-approved wastes or hazardous waste.651-438-1500  
Generator: ST PAUL PORT AUTHORITY-HEIGHTS  
Address: 2200 Larpenteur Ave E  
City/State St Paul, MN 55109  
Manifest: 1963917

SIGNATURE \_\_\_\_\_

NET AMOUNT
TENDERED
CHANGE
CHECK NO.

Industrial-Rosemont  
13425 Courthouse Blvd.  
Rosemount, MN 55068

197 CARL BOLANDER & SONS CO.  
251 STARKEY STREET  
ST. PAUL MN 55107

SITE	TICKET	GRID		WEIGHMASTER	
002	00855075	11		SUE M	
DATE IN	DATE OUT	TIME IN	TIME OUT	VEHICLE	ROLL OFF
10/10/23	10/10/23	08:16	08:16	VALDES036	23-0134
REFERENCE		ORIGIN			
23-0134		VIN: YBU8749_MN_5AXLES			

SCALE 1 GROSS WT 56940 LB Inbound Ticket  
STORED TARE WT 28640 LB  
NET WEIGHT 28300 LB

QTY.	UNIT	DESCRIPTION	RATE	EXTENSION	FEE	TOTAL
14.15	TON	SOIL TON				

This facility will only accept non-hazardous industrial  
recyclables or construction, and demolition waste.  
We will not accept any loads containing any  
non-approved wastes or hazardous waste.651-438-1500  
Generator: ST PAUL PORT AUTHORITY-HEIGHTS  
Address: 2200 Larpenteur Ave E  
City/State St Paul, MN 55109  
Manifest: 1963917

SIGNATURE \_\_\_\_\_

NET AMOUNT
TENDERED
CHANGE
CHECK NO.



# SKB Rosemount Industrial Waste Facility

1963917

Shipping Manifest		1. Generator's US EPA ID No. (if any)		2. Page 1 of page(s)	
3. Generator's Name and Facility Address St. Paul Port Authority 2200 Larpenteur Ave E, St. Paul, MN 55109		Mailing Address St. Paul Port Authority The Heights - Former Hillcrest 400 Wabasha St. N, Ste. #240, St. Paul, MN 55102			
4. Generator's Phone (651) 204-6241		Fax (651) 223-5198			
5. Transporter 1 Company Name		Phone:			
6. Transporter 2 Company Name		Phone:			
7. Designated Facility Name and Site Address		SKB Rosemount Industrial Waste Facility 13425 Courthouse Blvd. Rosemount, MN 55068 651-438-1500			
8. U.S. DOT Description (including Proper Shipping Name)		9. Containers		10. Total Quantity	11. Unit Wt/Vol
		No.	Type		
a. Non-Hazardous Industrial Waste (Mercury Contaminated Soil <10mg/kg) Job #23-6600 Jesse Wilcox					
b.					
c.					
d.					
13. Additional Descriptions for Materials Listed Above (indicate waste stream Approval # below)		14. Special Handling Procedures for Wastes Listed Above			
a. MI 23-0134 Mercury Contaminated Soil <10mg/kg					
b. MI					
c. MI					
d. MI					
15. Special Handling Instructions and Additional Information		SKB Use Only			
Emergency Contact:		Load # _____ Scale Wt. _____ Tons/Yds. _____			
16. GENERATOR'S CERTIFICATION: I hereby declare that the contents of this consignment are fully and accurately described above by proper shipping name and are classified, packed, marked, and labeled, and are in all respects in proper condition for transport by highway according to applicable international and national government regulations.					
Printed/Typed Name Agent for St. Paul Port Authority		Signature		Month Day Year 01 20 23	
17. Transporter 1 Acknowledged of Receipt of Materials		Signature		Month Day Year 11 01 23	
Printed/Typed Name Lorenzo Cobos		Signature		Month Day Year 11 01 23	
18. Transporter 2 Acknowledgement of Receipt of Materials		Signature		Month Day Year	
Printed/Typed Name		Signature		Month Day Year	
19. Discrepancy Indication Space					
20. Facility Owner or Operator: Certification of receipt of non-hazardous materials covered by this Manifest except as noted in Item 19.					
Printed/Typed Name		Signature		Month Day Year 10 10 23	

White - Return to Generator

Canary - Facility Copy

Pink - Transporter

Goldenrod - Generator Copy

Industrial-Rosemont  
13425 Courthouse Blvd.  
Rosemount, MN 55068



197 CARL BOLANDER & SONS CO.  
251 STARKEY STREET  
ST. PAUL MN 55107

SITE		TICKET		GRID		WEIGHMASTER	
002		00855083		11		SUE M	
DATE IN	DATE OUT	TIME IN	TIME OUT	VEHICLE	ROLL OFF		
10/10/23	10/10/23	08:22	08:22	CT20	23-0134		
REFERENCE				ORIGIN			
23-0134				VIN: YCC3799_MN_SAXLES			

SCALE 1 GROSS WT 60660 LB Inbound Ticket  
STORED TARE WT 29880 LB  
NET WEIGHT 30780 LB

QTY.	UNIT	DESCRIPTION	RATE	EXTENSION	FEE	TOTAL
15.39	TON	SOIL TON				

This facility will only accept non-hazardous industrial  
recyclables or construction, and demolition waste.

We will not accept any loads containing any  
non-approved wastes or hazardous waste.651-438-1500

Generator: ST PAUL PORT AUTHORITY-HEIGHTS

Address: 2200 Larpenteur Ave E

City/State St Paul, MN 55109

Manifest: 1963919

SKB-WCI 4410

SIGNATURE \_\_\_\_\_

NET AMOUNT
TENDERED
CHANGE
CHECK NO.

Industrial-Rosemont  
13425 Courthouse Blvd.  
Rosemount, MN 55068

197 CARL BOLANDER & SONS CO.  
251 STARKEY STREET  
ST. PAUL MN 55107

SITE		TICKET		GRID		WEIGHMASTER	
002		00855083		11		SUE M	
DATE IN	DATE OUT	TIME IN	TIME OUT	VEHICLE	ROLL OFF		
10/10/23	10/10/23	08:22	08:22	CT20	23-0134		
REFERENCE				ORIGIN			
23-0134				VIN: YCC3799_MN_SAXLES			

SCALE 1 GROSS WT 60660 LB Inbound Ticket  
STORED TARE WT 29880 LB  
NET WEIGHT 30780 LB

QTY.	UNIT	DESCRIPTION	RATE	EXTENSION	FEE	TOTAL
15.39	TON	SOIL TON				

This facility will only accept non-hazardous industrial  
recyclables or construction, and demolition waste.

We will not accept any loads containing any  
non-approved wastes or hazardous waste.651-438-1500

Generator: ST PAUL PORT AUTHORITY-HEIGHTS

Address: 2200 Larpenteur Ave E

City/State St Paul, MN 55109

Manifest: 1963919

SKB-WCI 4410

SIGNATURE \_\_\_\_\_

NET AMOUNT
TENDERED
CHANGE
CHECK NO.



# SKB Rosemount Industrial Waste Facility

1963919

Shipping Manifest		1. Generator's US EPA ID No. (if any)		2. Page 1 of page(s)	
3. Generator's Name and Facility Address St. Paul Port Authority 2200 Larpenteur Ave E, St. Paul, MN 55109		Mailing Address St. Paul Port Authority The Heights - Former Hillcrest 400 Wabasha St. N, Ste. #240, St. Paul, MN 55102			
4. Generator's Phone (651) 204-6241		Fax (651) 223-5198			
5. Transporter 1 Company Name		Phone:			
6. Transporter 2 Company Name		Phone:			
7. Designated Facility Name and Site Address		SKB Rosemount Industrial Waste Facility 13425 Courthouse Blvd. Rosemount, MN 55068 651-438-1500			
8. U.S. DOT Description (including Proper Shipping Name)	9. Containers No. Type	10. Total Quantity	11. Unit Wt/Vol	12. Waste Profile Sheet #	
a. Non-Hazardous Industrial Waste (Mercury Contaminated Soil <10mg/kg) Job #23-6600 Jesse Wilcox					
b.					
c.					
d.					
13. Additional Descriptions for Materials Listed Above (indicate waste stream Approval # below) a. MI 23-0134 Mercury Contaminated Soil <10mg/kg b. MI c. MI d. MI		14. Special Handling Procedures for Wastes Listed Above			
15. Special Handling Instructions and Additional Information Emergency Contact:		SKB Use Only Load # Scale Wt. Tons/Yds.			
16. GENERATOR'S CERTIFICATION: I hereby declare that the contents of this consignment are fully and accurately described above by proper shipping name and are classified, packed, marked, and labeled, and are in all respects in proper condition for transport by highway according to applicable international and national government regulations.					
Printed/Typed Name Agent for St. Paul Port Authority		Signature		Month Day Year 09/20/23	
17. Transporter 1 Acknowledged of Receipt of Materials		Signature		Month Day Year 10/10/23	
18. Transporter 2 Acknowledgement of Receipt of Materials		Signature		Month Day Year	
19. Discrepancy Indication Space					
20. Facility Owner or Operator: Certification of receipt of non-hazardous materials covered by this Manifest except as noted in Item 19.					
Printed/Typed Name		Signature		Month Day Year 11/10/23	

White - Return to Generator

Canary - Facility Copy

Pink - Transporter

Goldenrod - Generator Copy



Industrial-Rosemont  
13425 Courthouse Blvd.  
Rosemount, MN 55068



197 CARL BOLANDER & SONS CO.  
251 STARKEY STREET  
ST. PAUL MN 55107

SITE	TICKET	GRID		WEIGHMASTER	
002	00855086	11		SUE M	
DATE IN	DATE OUT	TIME IN	TIME OUT	VEHICLE	ROLL OFF
10/10/23	10/10/23	08:25	08:25	VALDES035	23-0134
REFERENCE		ORIGIN			
23-0134		VIN: YBW0142_MN_5AXLES			

SCALE 1 GROSS WT 55560 LB Inbound Ticket  
STORED TARE WT 25660 LB  
NET WEIGHT 29900 LB

QTY.	UNIT	DESCRIPTION	RATE	EXTENSION	FEE	TOTAL
14.95	TON	SOIL TON				

This facility will only accept non-hazardous industrial  
recyclables or construction, and demolition waste.  
We will not accept any loads containing any  
non-approved wastes or hazardous waste.651-438-1500  
Generator: ST PAUL PORT AUTHORITY-HEIGHTS  
Address: 2200 Larpenteur Ave E  
City/State St Paul, MN 55109  
Manifest: 1963918

SIGNATURE \_\_\_\_\_

NET AMOUNT
TENDERED
CHANGE
CHECK NO.

Industrial-Rosemont  
13425 Courthouse Blvd.  
Rosemount, MN 55068

197 CARL BOLANDER & SONS CO.  
251 STARKEY STREET  
ST. PAUL MN 55107

SITE	TICKET	GRID		WEIGHMASTER	
002	00855086	11		SUE M	
DATE IN	DATE OUT	TIME IN	TIME OUT	VEHICLE	ROLL OFF
10/10/23	10/10/23	08:25	08:25	VALDES035	23-0134
REFERENCE		ORIGIN			
23-0134		VIN: YBW0142_MN_5AXLES			

SCALE 1 GROSS WT 55560 LB Inbound Ticket  
STORED TARE WT 25660 LB  
NET WEIGHT 29900 LB

QTY.	UNIT	DESCRIPTION	RATE	EXTENSION	FEE	TOTAL
14.95	TON	SOIL TON				

This facility will only accept non-hazardous industrial  
recyclables or construction, and demolition waste.  
We will not accept any loads containing any  
non-approved wastes or hazardous waste.651-438-1500  
Generator: ST PAUL PORT AUTHORITY-HEIGHTS  
Address: 2200 Larpenteur Ave E  
City/State St Paul, MN 55109  
Manifest: 1963918

SIGNATURE \_\_\_\_\_

NET AMOUNT
TENDERED
CHANGE
CHECK NO.



# SKB Rosemount Industrial Waste Facility

1963918

Shipping Manifest		1. Generator's US EPA ID No. (if any)		2. Page 1 of page(s)	
3. Generator's Name and Facility Address St. Paul Port Authority 2200 Larpenteur Ave E, St. Paul, MN 55109		Mailing Address St. Paul Port Authority The Heights - Former Hillcrest 400 Wabasha St. N, Ste. #240, St. Paul, MN 55102			
4. Generator's Phone (651) 204-6241		Fax (651) 223-5198			
5. Transporter 1 Company Name		Phone:			
6. Transporter 2 Company Name		Phone:			
7. Designated Facility Name and Site Address		SKB Rosemount Industrial Waste Facility 13425 Courthouse Blvd. Rosemount, MN 55068 651-438-1500			
8. U.S. DOT Description (including Proper Shipping Name)		9. Containers		10. Total Quantity	
		No. Type		11. Unit Wt/Vol	
a. Non-Hazardous Industrial Waste (Mercury Contaminated Soil <10mg/kg) Job #23-6600 Jesse Wilcox					
b.					
c.					
d.					
13. Additional Descriptions for Materials Listed Above (Indicate waste stream Approval # below)		14. Special Handling Procedures for Wastes Listed Above			
a. MI 23-0134 Mercury Contaminated Soil <10mg/kg					
b. MI					
c. MI					
d. MI					
15. Special Handling Instructions and Additional Information		SKB Use Only			
Emergency Contact:		Load # _____			
		Scale Wt. _____			
		Tons/Yds. _____			
16. GENERATOR'S CERTIFICATION: I hereby declare that the contents of this consignment are fully and accurately described above by proper shipping name and are classified, packed, marked, and labeled, and are in all respects in proper condition for transport by highway according to applicable international and national government regulations.					
Printed/Typed Name Agent for St. Paul Port Authority		Signature		Month Day Year	
17. Transporter 1 Acknowledged of Receipt of Materials		Signature		Month Day Year	
Printed/Typed Name Armando Virgen		Signature		Month Day Year	
18. Transporter 2 Acknowledgement of Receipt of Materials		Signature		Month Day Year	
Printed/Typed Name		Signature		Month Day Year	
19. Discrepancy Indication Space					
20. Facility Owner or Operator: Certification of receipt of non-hazardous materials covered by this Manifest except as noted in Item 19.					
Printed/Typed Name		Signature		Month Day Year	

White - Return to Generator

Canary - Facility Copy

Pink - Transporter

Goldenrod - Generator Copy

Industrial-Rosemont  
13425 Courthouse Blvd.  
Rosemount, MN 55068



197 CARL BOLANDER & SONS CO.  
251 STARKEY STREET  
ST. PAUL MN 55107

SITE		TICKET		GRID		WEIGHMASTER					
002		00855087		11		SUE M					
DATE IN		DATE OUT		TIME IN		TIME OUT		VEHICLE		ROLL OFF	
10/10/23		10/10/23		08:27		08:27		ANGHAD1222		23-0134	
REFERENCE						ORIGIN					
23-0134						VIN: YCD884_MN_4AXELS					

SCALE 1 GROSS WT 67000 LB Inbound Ticket  
STORED TARE WT 29320 LB  
NET WEIGHT 37680 LB

QTY.	UNIT	DESCRIPTION	RATE	EXTENSION	FEE	TOTAL
18.84	TON	SOIL TON				

This facility will only accept non-hazardous industrial  
recyclables or construction, and demolition waste.  
We will not accept any loads containing any  
non-approved wastes or hazardous waste.651-438-1500  
Generator: ST PAUL PORT AUTHORITY-HEIGHTS  
Address: 2200 Larpenteur Ave E  
City/State St Paul, MN 55109  
Manifest: 1963920

SKB-WCI 4410

SIGNATURE \_\_\_\_\_

NET AMOUNT
TENDERED
CHANGE
CHECK NO.

Industrial-Rosemont  
13425 Courthouse Blvd.  
Rosemount, MN 55068

197 CARL BOLANDER & SONS CO.  
251 STARKEY STREET  
ST. PAUL MN 55107

SITE		TICKET		GRID		WEIGHMASTER					
002		00855087		11		SUE M					
DATE IN		DATE OUT		TIME IN		TIME OUT		VEHICLE		ROLL OFF	
10/10/23		10/10/23		08:27		08:27		ANGHAD1222		23-0134	
REFERENCE						ORIGIN					
23-0134						VIN: YCD884_MN_4AXELS					

SCALE 1 GROSS WT 67000 LB Inbound Ticket  
STORED TARE WT 29320 LB  
NET WEIGHT 37680 LB

QTY.	UNIT	DESCRIPTION	RATE	EXTENSION	FEE	TOTAL
18.84	TON	SOIL TON				

This facility will only accept non-hazardous industrial  
recyclables or construction, and demolition waste.  
We will not accept any loads containing any  
non-approved wastes or hazardous waste.651-438-1500  
Generator: ST PAUL PORT AUTHORITY-HEIGHTS  
Address: 2200 Larpenteur Ave E  
City/State St Paul, MN 55109  
Manifest: 1963920

SKB-WCI 4410

SIGNATURE \_\_\_\_\_

NET AMOUNT
TENDERED
CHANGE
CHECK NO.



# SKB Rosemount Industrial Waste Facility

1963920

Shipping Manifest		1. Generator's US EPA ID No. (if any)		2. Page 1 of page(s)	
3. Generator's Name and Facility Address St. Paul Port Authority 2200 Larpenteur Ave E, St. Paul, MN 55109		Mailing Address St. Paul Port Authority The Heights - Former Hillcrest 400 Wabasha St. N, Ste. #240, St. Paul, MN 55102			
4. Generator's Phone (651) 204-6241		Fax (651) 223-5198			
5. Transporter 1 Company Name		Phone:			
6. Transporter 2 Company Name		Phone:			
7. Designated Facility Name and Site Address		SKB Rosemount Industrial Waste Facility 13425 Courthouse Blvd. Rosemount, MN 55068 651-438-1500			
8. U.S. DOT Description (including Proper Shipping Name)		9. Containers		10. Total Quantity	
		No. Type			
a. Non-Hazardous Industrial Waste (Mercury Contaminated Soil <10mg/kg) Job #23-6600 Jesse Wilcox					
b.					
c.					
d.					
13. Additional Descriptions for Materials Listed Above (indicate waste stream Approval # below)		14. Special Handling Procedures for Wastes Listed Above			
a. MI 23-0134 Mercury Contaminated Soil <10mg/kg					
b. MI					
c. MI					
d. MI					
15. Special Handling Instructions and Additional Information		SKB Use Only			
Emergency Contact:		Load # _____ Scale Wt. _____ Tons/Yds. _____			
16. GENERATOR'S CERTIFICATION: I hereby declare that the contents of this consignment are fully and accurately described above by proper shipping name and are classified, packed, marked, and labeled and are in all respects in proper condition for transport by highway according to applicable international and national government regulations.					
Printed/Typed Name Agent for St. Paul Port Authority		Signature		Month Day Year 07 10 23	
17. Transporter 1 Acknowledged Receipt of Materials					
Printed/Typed Name Angela		Signature		Month Day Year 11 01 23	
18. Transported 2 Acknowledged Receipt of Materials					
Printed/Typed Name		Signature		Month Day Year	
19. Discrepancy Indication Space					
20. Facility Owner or Operator: Certification of receipt of non-hazardous materials covered by this Manifest except as noted in Item 19.					
Printed/Typed Name		Signature		Month Day Year 10 10 23	

White - Return to Generator

Canary - Facility Copy

Pink - Transporter

Goldenrod - Generator Copy

Industrial-Rosemont  
13425 Courthouse Blvd.  
Rosemount, MN 55068

197 CARL BOLANDER & SONS CO.  
251 STARKEY STREET  
ST. PAUL MN 55107



SITE		TICKET		GRID		WEIGHMASTER					
002		00855102		11		SUE M					
DATE IN		DATE OUT		TIME IN		TIME OUT		VEHICLE		ROLL OFF	
10/10/23		10/10/23		08:53		08:53		MJT40		23-0134	
REFERENCE						ORIGIN					
23-0134						VIN: YBW2259_MN_6AXLES					

SCALE 1 GROSS WT 66260 LB  
STORED TARE WT 29340 LB  
NET WEIGHT 36920 LB

Inbound Ticket

QTY.	UNIT	DESCRIPTION	RATE	EXTENSION	FEE	TOTAL
18.46	TON	SOIL TON				

This facility will only accept non-hazardous industrial  
recyclables or construction, and demolition waste.  
We will not accept any loads containing any  
non-approved wastes or hazardous waste.651-438-1500  
Generator: ST PAUL PORT AUTHORITY-HEIGHTS  
Address: 2200 Larpenteur Ave E  
City/State St Paul, MN 55109  
Manifest: 1963921

SKB-WCI4410

SIGNATURE \_\_\_\_\_

NET AMOUNT
TENDERED
CHANGE
CHECK NO.

Industrial-Rosemont  
13425 Courthouse Blvd.  
Rosemount, MN 55068

197 CARL BOLANDER & SONS CO.  
251 STARKEY STREET  
ST. PAUL MN 55107

SITE		TICKET		GRID		WEIGHMASTER					
002		00855102		11		SUE M					
DATE IN		DATE OUT		TIME IN		TIME OUT		VEHICLE		ROLL OFF	
10/10/23		10/10/23		08:53		08:53		MJT40		23-0134	
REFERENCE						ORIGIN					
23-0134						VIN: YBW2259_MN_6AXLES					

SCALE 1 GROSS WT 66260 LB  
STORED TARE WT 29340 LB  
NET WEIGHT 36920 LB

Inbound Ticket

QTY.	UNIT	DESCRIPTION	RATE	EXTENSION	FEE	TOTAL
18.46	TON	SOIL TON				

This facility will only accept non-hazardous industrial  
recyclables or construction, and demolition waste.  
We will not accept any loads containing any  
non-approved wastes or hazardous waste.651-438-1500  
Generator: ST PAUL PORT AUTHORITY-HEIGHTS  
Address: 2200 Larpenteur Ave E  
City/State St Paul, MN 55109  
Manifest: 1963921

SKB-WCI4410

SIGNATURE \_\_\_\_\_

NET AMOUNT
TENDERED
CHANGE
CHECK NO.



# SKB Rosemount Industrial Waste Facility

1963921

Shipping Manifest		1. Generator's US EPA ID No. (if any)		2. Page 1 of page(s)	
3. Generator's Name and Facility Address St. Paul Port Authority 2200 Larpenteur Ave E, St. Paul, MN 55109		Mailing Address St. Paul Port Authority The Heights - Former Hillcrest 400 Wabasha St. N, Ste. #240, St. Paul, MN 55102			
4. Generator's Phone (651) 204-6241		Fax (651) 223-5198			
5. Transporter 1 Company Name		Phone:			
6. Transporter 2 Company Name		Phone:			
7. Designated Facility Name and Site Address		SKB Rosemount Industrial Waste Facility 13425 Courthouse Blvd. Rosemount, MN 55068 651-438-1500			
8. U.S. DOT Description (including Proper Shipping Name)		9. Containers		10. Total Quantity	11. Unit Wt/Vol
		No.	Type		
a. Non-Hazardous Industrial Waste (Mercury Contaminated Soil <10mg/kg) Job #23-6600 Jesse Wilcox					
b.					
c.					
d.					
13. Additional Descriptions for Materials Listed Above (indicate waste stream Approval # below)		14. Special Handling Procedures for Wastes Listed Above			
a. MI 23-0134 Mercury Contaminated Soil <10mg/kg					
b. MI					
c. MI					
d. MI					
15. Special Handling Instructions and Additional Information		SKB Use Only			
Emergency Contact:		Load # _____			
		Scale Wt. _____			
		Tons/Yds. _____			
16. GENERATOR'S CERTIFICATION: I hereby declare that the contents of this consignment are fully and accurately described above by proper shipping name and are classified, packed, marked, and labeled, and are in all respects in proper condition for transport by highway according to applicable international and national government regulations.					
Printed/Typed Name Agent for St. Paul Port Authority		Signature		Month Day Year 09/20/23	
17. Transporter 1 Acknowledged of Receipt of Materials					
Printed/Typed Name Jesse Fredrick		Signature		Month Day Year 10/10/23	
18. Transporter 2 Acknowledgement of Receipt of Materials					
Printed/Typed Name		Signature		Month Day Year	
19. Discrepancy Indication Space					
20. Facility Owner or Operator: Certification of receipt of non-hazardous materials covered by this Manifest except as noted in Item 19.					
Printed/Typed Name		Signature		Month Day Year 10/10/23	

White - Return to Generator

Canary - Facility Copy

Pink - Transporter

Goldenrod - Generator Copy

Industrial-Rosemont  
13425 Courthouse Blvd.  
Rosemont, MN 55068



197 CARL BOLANDER & SONS CO.  
251 STARKEY STREET  
ST. PAUL MN 55107

SITE	TICKET	GRID		WEIGHMASTER	
002	00855110	11		DAVID	
DATE IN	DATE OUT	TIME IN	TIME OUT	VEHICLE	ROLL OFF
10/10/23	10/10/23	09:01	09:01	VTE059	23-0134
REFERENCE			ORIGIN		
23-0134			VIN: YBV3881_MN_SAXLES-2		

SCALE 2 GROSS WT 62060 LB  
STORED TARE WT 25560 LB  
NET WEIGHT 36500 LB

Inbound Ticket

QTY.	UNIT	DESCRIPTION	RATE	EXTENSION	FEE	TOTAL
18.25	TON	SOIL TON				

This facility will only accept non-hazardous industrial  
recyclables or construction, and demolition waste.  
We will not accept any loads containing any  
non-approved wastes or hazardous waste.651-438-1500  
Generator: ST PAUL PORT AUTHORITY-HEIGHTS  
Address: 2200 Larpenteur Ave E  
City/State St Paul, MN 55109  
Manifest: 1963922

SKB-RMT 1022

SIGNATURE \_\_\_\_\_

NET AMOUNT
TENDERED
CHANGE
CHECK NO.

Industrial-Rosemont  
13425 Courthouse Blvd.  
Rosemont, MN 55068

197 CARL BOLANDER & SONS CO.  
251 STARKEY STREET  
ST. PAUL MN 55107

SITE	TICKET	GRID		WEIGHMASTER	
002	00855110	11		DAVID	
DATE IN	DATE OUT	TIME IN	TIME OUT	VEHICLE	ROLL OFF
10/10/23	10/10/23	09:01	09:01	VTE059	23-0134
REFERENCE			ORIGIN		

SCALE 2 GROSS WT 62060 LB  
STORED TARE WT 25560 LB  
NET WEIGHT 36500 LB

Inbound Ticket

QTY.	UNIT	DESCRIPTION	RATE	EXTENSION	FEE	TOTAL
18.25	TON	SOIL TON				

This facility will only accept non-hazardous industrial  
recyclables or construction, and demolition waste.  
We will not accept any loads containing any  
non-approved wastes or hazardous waste.651-438-1500  
Generator: ST PAUL PORT AUTHORITY-HEIGHTS  
Address: 2200 Larpenteur Ave E  
City/State St Paul, MN 55109  
Manifest: 1963922

SKB-RMT 1022

SIGNATURE \_\_\_\_\_

NET AMOUNT
TENDERED
CHANGE
CHECK NO.



# SKB Rosemount Industrial Waste Facility

1963922

Shipping Manifest		1. Generator's US EPA ID No. (if any)		2. Page 1 of page(s)	
3. Generator's Name and Facility Address St. Paul Port Authority 2200 Larpenteur Ave E, St. Paul, MN 55109		Mailing Address St. Paul Port Authority The Heights - Former Hillcrest 400 Wabasha St. N, Ste. #240, St. Paul, MN 55102 Fax (651) 223-5198			
4. Generator's Phone (651) 204-6241					
5. Transporter 1 Company Name		Phone:			
6. Transporter 2 Company Name		Phone:			
7. Designated Facility Name and Site Address		SKB Rosemount Industrial Waste Facility 13425 Courthouse Blvd. Rosemount, MN 55068 651-438-1500			
8. U.S. DOT Description (including Proper Shipping Name)		9. Containers		10. Total Quantity	
		No. Type			
a. Non-Hazardous Industrial Waste (Mercury Contaminated Soil <10mg/kg) Job #23-6600 Jesse Wilcox					
b.					
c.					
d.					
13. Additional Descriptions for Materials Listed Above (indicate waste stream Approval # below)		14. Special Handling Procedures for Wastes Listed Above			
a. MI 23-0134 Mercury Contaminated Soil <10mg/kg					
b. MI					
c. MI					
d. MI					
15. Special Handling Instructions and Additional Information		SKB Use Only			
Emergency Contact:		Load # _____ Scale Wt. _____ Tons/Yds. _____			
16. GENERATOR'S CERTIFICATION: I hereby declare that the contents of this consignment are fully and accurately described above by proper shipping name and are classified, packed, marked, and labeled, and are in all respects in proper condition for transport by highway according to applicable international and national government regulations.					
Printed/Typed Name Agent for St. Paul Port Authority		Signature		Month Day Year	
17. Transporter 1 Acknowledged of Receipt of Materials		Signature		Month Day Year	
Printed/Typed Name JUAN AREVALO		Signature		Month Day Year	
18. Transporter 2 Acknowledgement of Receipt of Materials		Signature		Month Day Year	
Printed/Typed Name		Signature		Month Day Year	
19. Discrepancy Indication Space					
20. Facility Owner or Operator: Certification of receipt of non-hazardous materials covered by this Manifest except as noted in Item 19.					
Printed/Typed Name Dane		Signature Dane		Month Day Year 11 10 23	

White - Return to Generator

Canary - Facility Copy

Pink - Transporter

Goldenrod - Generator Copy



Industrial-Rosemont  
13425 Courthouse Blvd.  
Rosemount, MN 55068

197 CARL BOLANDER & SONS CO.  
251 STARKEY STREET  
ST. PAUL MN 55107



SITE		TICKET		GRID		WEIGHMASTER					
002		00855121		11		SUE M					
DATE IN		DATE OUT		TIME IN		TIME OUT		VEHICLE		ROLL OFF	
10/10/23		10/10/23		09:14		09:14		MNT17		23-0134	
REFERENCE						ORIGIN					
23-0134						VIN: YBV2773_MN_6AXLES					

SCALE 1 GROSS WT 58640 LB Inbound Ticket  
STORED TARE WT 26700 LB  
NET WEIGHT 31940 LB

QTY.	UNIT	DESCRIPTION	RATE	EXTENSION	FEE	TOTAL
15.97	TON	SOIL TON				

This facility will only accept non-hazardous industrial  
recyclables or construction, and demolition waste.

We will not accept any loads containing any  
non-approved wastes or hazardous waste.651-438-1500

Generator: ST PAUL PORT AUTHORITY-HEIGHTS

Address: 2200 Larpenteur Ave E

City/State St Paul, MN 55109

Manifest: 1963924

SKB-WCI 4410

SIGNATURE \_\_\_\_\_

NET AMOUNT

TENDERED

CHANGE

CHECK NO.

Industrial-Rosemont  
13425 Courthouse Blvd.  
Rosemount, MN 55068

197 CARL BOLANDER & SONS CO.  
251 STARKEY STREET  
ST. PAUL MN 55107

SITE		TICKET		GRID		WEIGHMASTER					
002		00855121		11		SUE M					
DATE IN		DATE OUT		TIME IN		TIME OUT		VEHICLE		ROLL OFF	
10/10/23		10/10/23		09:14		09:14		MNT17		23-0134	
REFERENCE						ORIGIN					
23-0134						VIN: YBV2773_MN_6AXLES					

SCALE 1 GROSS WT 58640 LB Inbound Ticket  
STORED TARE WT 26700 LB  
NET WEIGHT 31940 LB

QTY.	UNIT	DESCRIPTION	RATE	EXTENSION	FEE	TOTAL
15.97	TON	SOIL TON				

This facility will only accept non-hazardous industrial  
recyclables or construction, and demolition waste.

We will not accept any loads containing any  
non-approved wastes or hazardous waste.651-438-1500

Generator: ST PAUL PORT AUTHORITY-HEIGHTS

Address: 2200 Larpenteur Ave E

City/State St Paul, MN 55109

Manifest: 1963924

SKB-WCI 4410

SIGNATURE \_\_\_\_\_

NET AMOUNT

TENDERED

CHANGE

CHECK NO.



# SKB Rosemount Industrial Waste Facility

1963924

Shipping Manifest		1. Generator's US EPA ID No. (if any)		2. Page 1 of page(s)		
3. Generator's Name and Facility Address St. Paul Port Authority 2200 Larpenteur Ave E, St. Paul, MN 55109		Mailing Address St. Paul Port Authority The Heights - Former Hillcrest 400 Wabasha St. N, Ste. #240, St. Paul, MN 55102 Fax (651) 223-5198				
4. Generator's Phone (651) 204-6241						
5. Transporter 1 Company Name <i>McCauley's Trucking</i>		Phone:				
6. Transporter 2 Company Name		Phone:				
7. Designated Facility Name and Site Address SKB Rosemount Industrial Waste Facility 13425 Courthouse Blvd. Rosemount, MN 55068		651-438-1500				
8. U.S. DOT Description (including Proper Shipping Name)		9. Containers No. Type		10. Total Quantity	11. Unit Wt/Vol	12. Waste Profile Sheet #
a. Non-Hazardous Industrial Waste (Mercury Contaminated Soil <10mg/kg) Job #23-6600 Jesse Wilcox						
b.						
c.						
d.						
13. Additional Descriptions for Materials Listed Above (indicate waste stream Approval # below) a. MI 23-0134 Mercury Contaminated Soil <10mg/kg b. MI c. MI d. MI		14. Special Handling Procedures for Wastes Listed Above				
15. Special Handling Instructions and Additional Information Emergency Contact:		SKB Use Only Load # Scale Wt. Tons/Yds.				
16. GENERATOR'S CERTIFICATION: I hereby declare that the contents of this consignment are fully and accurately described above by proper shipping name and are classified, packed, marked, and labeled, and are in all respects in proper condition for transport by highway according to applicable international and national government regulations.						
Printed/Typed Name Agent for St. Paul Port Authority		Signature <i>[Signature]</i>		Month Day Year <i>09/02/23</i>		
17. Transporter 1 Acknowledged Receipt of Materials						
Printed/Typed Name <i>WKB</i>		Signature <i>[Signature]</i>		Month Day Year <i>10/10/23</i>		
18. Transporter 2 Acknowledgement of Receipt of Materials						
Printed/Typed Name		Signature		Month Day Year		
19. Discrepancy Indication Space						
20. Facility Owner or Operator: Certification of receipt of non-hazardous materials covered by this Manifest except as noted in Item 19.						
Printed/Typed Name <i>[Signature]</i>		Signature <i>[Signature]</i>		Month Day Year <i>1/10/24</i>		

White - Return to Generator

Canary - Facility Copy

Pink - Transporter

Goldenrod - Generator Copy

Industrial-Rosemont  
13425 Courthouse Blvd.  
Rosemount, MN 55068



197 CARL BOLANDER & SONS CO.  
251 STARKEY STREET  
ST. PAUL MN 55107

SITE	TICKET	GRID		WEIGHMASTER	
002	00855122	11		DAVID	
DATE IN	DATE OUT	TIME IN	TIME OUT	VEHICLE	ROLL OFF
10/10/23	10/10/23	09:15	09:15	SK0L86	23-0134
REFERENCE			ORIGIN		
23-0134			VIN: YCD3205_MN_5AXLES		

SCALE 2 GROSS WT 66980 LB  
STORED TARE WT 30400 LB  
NET WEIGHT 36580 LB

Inbound Ticket

QTY.	UNIT	DESCRIPTION	RATE	EXTENSION	FEE	TOTAL
18.29	TON	SOIL TON				

This facility will only accept non-hazardous industrial recyclables or construction, and demolition waste.

We will not accept any loads containing any non-approved wastes or hazardous waste.651-438-1500

Generator: ST PAUL PORT AUTHORITY-HEIGHTS  
Address: 2200 Larpenteur Ave E  
City/State: St Paul, MN 55109  
Manifest: 1963923

SKB-RMT 1022

SIGNATURE \_\_\_\_\_

NET AMOUNT

TENDERED

CHANGE

CHECK NO.

Industrial-Rosemont  
13425 Courthouse Blvd.  
Rosemount, MN 55068

197 CARL BOLANDER & SONS CO.  
251 STARKEY STREET  
ST. PAUL MN 55107

SITE	TICKET	GRID		WEIGHMASTER	
002	00855122	11		DAVID	
DATE IN	DATE OUT	TIME IN	TIME OUT	VEHICLE	ROLL OFF
10/10/23	10/10/23	09:15	09:15	SK0L86	23-0134
REFERENCE			ORIGIN		
23-0134			VIN: YCD3205_MN_5AXLES		

SCALE 2 GROSS WT 66980 LB  
STORED TARE WT 30400 LB  
NET WEIGHT 36580 LB

Inbound Ticket

QTY.	UNIT	DESCRIPTION	RATE	EXTENSION	FEE	TOTAL
18.29	TON	SOIL TON				

This facility will only accept non-hazardous industrial recyclables or construction, and demolition waste.

We will not accept any loads containing any non-approved wastes or hazardous waste.651-438-1500

Generator: ST PAUL PORT AUTHORITY-HEIGHTS  
Address: 2200 Larpenteur Ave E  
City/State: St Paul, MN 55109  
Manifest: 1963923

SKB-RMT 1022

SIGNATURE \_\_\_\_\_

NET AMOUNT

TENDERED

CHANGE

CHECK NO.



# SKB Rosemount Industrial Waste Facility

1963923

Shipping Manifest		1. Generator's US EPA ID No. (if any)		2. Page 1 of page(s)	
3. Generator's Name and Facility Address St. Paul Port Authority 2200 Larpenteur Ave E, St. Paul, MN 55109		Mailing Address St. Paul Port Authority The Heights - Former Hillcrest 400 Wabasha St. N, Ste. #240, St. Paul, MN 55102 Fax (651) 223-5198			
4. Generator's Phone (651) 204-6241		Phone: 651-528 2441			
5. Transporter 1 Company Name SKO1		Phone:			
6. Transporter 2 Company Name		Phone:			
7. Designated Facility Name and Site Address SKB Rosemount Industrial Waste Facility 13425 Courthouse Blvd. Rosemount, MN 55068		651-438-1500			
8. U.S. DOT Description (including Proper Shipping Name)		9. Containers No. Type		10. Total Quantity	11. Unit Wt/Vol
a. Non-Hazardous Industrial Waste (Mercury Contaminated Soil <10mg/kg) Job #23-6600 Jesse Wilcox					
b.					
c.					
d.					
13. Additional Descriptions for Materials Listed Above (indicate waste stream Approval # below) a. MI 23-0134 Mercury Contaminated Soil <10mg/kg b. MI c. MI d. MI		14. Special Handling Procedures for Wastes Listed Above			
15. Special Handling Instructions and Additional Information Emergency Contact:		SKB Use Only Load # Scale Wt. Tons/Yds.			
16. GENERATOR'S CERTIFICATION: I hereby declare that the contents of this consignment are fully and accurately described above by proper shipping name and are classified, packed, marked, and labeled, and are in all respects in proper condition for transport by highway according to applicable international and national government regulations.					
Printed/Typed Name Agent for St. Paul Port Authority		Signature		Month Day Year 09 20 23	
17. Transporter 1 Acknowledged Receipt of Materials		Signature		Month Day Year 10 10 23	
18. Transporter 2 Acknowledgement of Receipt of Materials		Signature		Month Day Year	
19. Discrepancy Indication Space					
20. Facility Owner or Operator: Certification of receipt of non-hazardous materials covered by this Manifest except as noted in Item 19.					
Printed/Typed Name Dave		Signature Dave		Month Day Year 10 10 23	

White - Return to Generator

Canary - Facility Copy

Pink - Transporter

Goldenrod - Generator Copy

Industrial-Rosemont  
13425 Courthouse Blvd.  
Rosemont, MN 55068

197 CARL BOLANDER & SONS CO.  
251 STARKEY STREET  
ST. PAUL MN 55107



SITE	TICKET	GRID		WEIGHMASTER	
002	00855129	11		DAVID	
DATE IN	DATE OUT	TIME IN	TIME OUT	VEHICLE	ROLL OFF
10/10/23	10/10/23	09:20	09:20	DUMA01	23-0134
REFERENCE			ORIGIN		
23-0134			VIN: YCD9813_MN_5AXLES		

SCALE 2 GROSS WT 70440 LB  
STORED TARE WT 30980 LB  
NET WEIGHT 39460 LB

Inbound Ticket

QTY.	UNIT	DESCRIPTION	RATE	EXTENSION	FEE	TOTAL
19.73	TON	SOIL TON				

This facility will only accept non-hazardous industrial  
recyclables or construction, and demolition waste.

We will not accept any loads containing any  
non-approved wastes or hazardous waste.651-438-1500

Generator: ST PAUL PORT AUTHORITY-HEIGHTS

Address: 2200 Larpenteur Ave E

City/State: St Paul, MN 55109

Manifest: 1963927

SKB-RMT 1022

SIGNATURE \_\_\_\_\_

NET AMOUNT
TENDERED
CHANGE
CHECK NO.

Industrial-Rosemont  
13425 Courthouse Blvd.  
Rosemont, MN 55068

197 CARL BOLANDER & SONS CO.  
251 STARKEY STREET  
ST. PAUL MN 55107

SITE	TICKET	GRID		WEIGHMASTER	
002	00855129	11		DAVID	
DATE IN	DATE OUT	TIME IN	TIME OUT	VEHICLE	ROLL OFF
10/10/23	10/10/23	09:20	09:20	DUMA01	23-0134
REFERENCE			ORIGIN		
			VIN: YCD9813_MN_5AXLES		

SCALE 2 GROSS WT 70440 LB  
STORED TARE WT 30980 LB  
NET WEIGHT 39460 LB

Inbound Ticket

QTY.	UNIT	DESCRIPTION	RATE	EXTENSION	FEE	TOTAL
19.73	TON	SOIL TON				

This facility will only accept non-hazardous industrial  
recyclables or construction, and demolition waste.

We will not accept any loads containing any  
non-approved wastes or hazardous waste.651-438-1500

Generator: ST PAUL PORT AUTHORITY-HEIGHTS

Address: 2200 Larpenteur Ave E

City/State: St Paul, MN 55109

Manifest: 1963927

SKB-RMT 1022

SIGNATURE \_\_\_\_\_

NET AMOUNT
TENDERED
CHANGE
CHECK NO.



# SKB Rosemount Industrial Waste Facility

1963927

Shipping Manifest		1. Generator's US EPA ID No. (if any)		2. Page 1 of _____ page(s)		
3. Generator's Name and Facility Address St. Paul Port Authority 2200 Larpenetue Ave E, St. Paul, MN 55109		Mailing Address St. Paul Port Authority The Heights - Former Hillcrest 400 Wabasha St. N, Ste. #240, St. Paul, MN 55102 Fax (651) 223-5198				
4. Generator's Phone (651) 204-6241						
5. Transporter 1 Company Name <i>Buma LLC</i>		Phone: _____				
6. Transporter 2 Company Name		Phone: _____				
7. Designated Facility Name and Site Address SKB Rosemount Industrial Waste Facility 13425 Courthouse Blvd. Rosemount, MN 55068		651-438-1500				
8. U.S. DOT Description (including Proper Shipping Name)		9. Containers		10. Total Quantity	11. Unit Wt/Vol	12. Waste Profile Sheet #
		No.	Type			
a. Non-Hazardous Industrial Waste (Mercury Contaminated Soil <10mg/kg) Job #23-6600 Jesse Wilcox						
b.						
c.						
d.						
13. Additional Descriptions for Materials Listed Above (indicate waste stream Approval # below) a. MI 23-0134 Mercury Contaminated Soil <10mg/kg b. MI c. MI d. MI		14. Special Handling Procedures for Wastes Listed Above				
15. Special Handling Instructions and Additional Information Emergency Contact: _____		SKB Use Only Load # _____ Scale Wt. _____ Tons/Yds. _____				
16. GENERATOR'S CERTIFICATION: I hereby declare that the contents of this consignment are fully and accurately described above by proper shipping name and are classified, packed, marked, and labeled, and are in all respects in proper condition for transport by highway according to applicable international and national government regulations.						
Printed/Typed Name Agent for St. Paul Port Authority		Signature <i>[Signature]</i>		Month Day Year <i>09/20/23</i>		
17. Transporter 1 Acknowledged of Receipt of Materials		Printed/Typed Name <i>Adams KIP</i>		Signature <i>[Signature]</i>		
18. Transporter 2 Acknowledgement of Receipt of Materials		Printed/Typed Name		Signature		
19. Discrepancy Indication Space		Month Day Year				
20. Facility Owner or Operator: Certification of receipt of non-hazardous materials covered by this Manifest except as noted in Item 19.		Month Day Year				
Printed/Typed Name <i>Dave</i>		Signature <i>Dave</i>		Month Day Year <i>10/10/23</i>		

White - Return to Generator

Canary - Facility Copy

Pink - Transporter

Goldenrod - Generator Copy

Industrial-Rosemont  
13425 Courthouse Blvd.  
Rosemont, MN 55068

197 CARL BOLANDER & SONS CO.  
251 STARKEY STREET  
ST. PAUL MN 55107



SITE	TICKET	GRID		WEIGHMASTER	
002	00855130	11		SUE M	
DATE IN	DATE OUT	TIME IN	TIME OUT	VEHICLE	ROLL OFF
10/10/23	10/10/23	09:20	09:20	VTE018	23-0134
REFERENCE			ORIGIN		
23-0134			VIN: YBN2714_MN_5AXLES-2		

SCALE 1 GROSS WT 61460 LB  
STORED TARE WT 26340 LB  
NET WEIGHT 35120 LB

Inbound Ticket

QTY.	UNIT	DESCRIPTION	RATE	EXTENSION	FEE	TOTAL
17.56	TON	SOIL TON				

This facility will only accept non-hazardous industrial  
recyclables or construction, and demolition waste.  
We will not accept any loads containing any  
non-approved wastes or hazardous waste.651-438-1500

Generator: ST PAUL PORT AUTHORITY-HEIGHTS  
Address: 2200 Larpenteur Ave E  
City/State St Paul, MN 55109  
Manifest: 1963926

SKB-WCI 4410

SIGNATURE \_\_\_\_\_

NET AMOUNT
TENDERED
CHANGE
CHECK NO.

Industrial-Rosemont  
13425 Courthouse Blvd.  
Rosemont, MN 55068

197 CARL BOLANDER & SONS CO.  
251 STARKEY STREET  
ST. PAUL MN 55107

SITE	TICKET	GRID		WEIGHMASTER	
002	00855130	11		SUE M	
DATE IN	DATE OUT	TIME IN	TIME OUT	VEHICLE	ROLL OFF
10/10/23	10/10/23	09:20	09:20	VTE018	23-0134
REFERENCE			ORIGIN		
23-0134			VIN: YBN2714_MN_5AXLES-2		

SCALE 1 GROSS WT 61460 LB  
STORED TARE WT 26340 LB  
NET WEIGHT 35120 LB

Inbound Ticket

QTY.	UNIT	DESCRIPTION	RATE	EXTENSION	FEE	TOTAL
17.56	TON	SOIL TON				

This facility will only accept non-hazardous industrial  
recyclables or construction, and demolition waste.  
We will not accept any loads containing any  
non-approved wastes or hazardous waste.651-438-1500

Generator: ST PAUL PORT AUTHORITY-HEIGHTS  
Address: 2200 Larpenteur Ave E  
City/State St Paul, MN 55109  
Manifest: 1963926

SKB-WCI 4410

SIGNATURE \_\_\_\_\_

NET AMOUNT
TENDERED
CHANGE
CHECK NO.



# SKB Rosemount Industrial Waste Facility

1963926

Shipping Manifest		1. Generator's US EPA ID No. (if any)		2. Page 1 of page(s)	
3. Generator's Name and Facility Address St. Paul Port Authority 2200 Larpenteur Ave E, St. Paul, MN 55109		Mailing Address St. Paul Port Authority The Heights - Former Hillcrest 400 Wabasha St. N, Ste. #240, St. Paul, MN 55102			
4. Generator's Phone (651) 204-6241		Fax (651) 223-5198			
5. Transporter 1 Company Name		Phone:			
6. Transporter 2 Company Name		Phone:			
7. Designated Facility Name and Site Address		SKB Rosemount Industrial Waste Facility 13425 Courthouse Blvd. Rosemount, MN 55068 651-438-1500			
8. U.S. DOT Description (including Proper Shipping Name)		9. Containers		10. Total Quantity	11. Unit Wt/Vol
		No.	Type		
a. Non-Hazardous Industrial Waste (Mercury Contaminated Soil <10mg/kg) Job #23-6600 Jesse Wilcox					
b.					
c.					
d.					
13. Additional Descriptions for Materials Listed Above (Indicate waste stream Approval # below)		14. Special Handling Procedures for Wastes Listed Above			
a. MI 23-0134 Mercury Contaminated Soil <10mg/kg					
b. MI					
c. MI					
d. MI					
15. Special Handling Instructions and Additional Information		SKB Use Only			
Emergency Contact:		Load # _____			
		Scale Wt. _____			
		Tons/Yds. _____			
16. GENERATOR'S CERTIFICATION: I hereby declare that the contents of this consignment are fully and accurately described above by proper shipping name and are classified, packed, marked, and labeled, and are in all respects in proper condition for transport by highway according to applicable international and national government regulations.					
Printed/Typed Name Agent for St. Paul Port Authority		Signature		Month Day Year 09/20/23	
17. Transporter 1 Acknowledged of Receipt of Materials					
Printed/Typed Name Ken Ben Olsen		Signature		Month Day Year 10/10/23	
18. Transporter 2 Acknowledgement of Receipt of Materials					
Printed/Typed Name		Signature		Month Day Year	
19. Discrepancy Indication Space					
20. Facility Owner or Operator: Certification of receipt of non-hazardous materials covered by this Manifest except as noted in Item 19.					
Printed/Typed Name		Signature		Month Day Year 10/10/23	

White - Return to Generator

Canary - Facility Copy

Pink - Transporter

Goldenrod - Generator Copy



Industrial-Rosemont  
13425 Courthouse Blvd.  
Rosemount, MN 55068

197 CARL BOLANDER & SONS CO.  
251 STARKEY STREET  
ST. PAUL MN 55107



SITE	TICKET	GRID		WEIGHMASTER	
002	00855131	11		SUE M	
DATE IN	DATE OUT	TIME IN	TIME OUT	VEHICLE	ROLL OFF
10/10/23	10/10/23	09:21	09:21	K3T77	23-0134
REFERENCE		ORIGIN			
23-0134		VIN: YBN5122_MN_4AXLES			

SCALE 1 GROSS WT 64280 LB Inbound Ticket  
STORED TARE WT 29340 LB  
NET WEIGHT 34940 LB

QTY.	UNIT	DESCRIPTION	RATE	EXTENSION	FEE	TOTAL
17.47	TON	SOIL TON				

This facility will only accept non-hazardous industrial  
recyclables or construction, and demolition waste.  
We will not accept any loads containing any  
non-approved wastes or hazardous waste.651-438-1500

Generator: ST PAUL PORT AUTHORITY-HEIGHTS  
Address: 2200 Larpenteur Ave E  
City/State St Paul, MN 55109  
Manifest: 1963925

SIGNATURE \_\_\_\_\_

NET AMOUNT
TENDERED
CHANGE
CHECK NO.

Industrial-Rosemont  
13425 Courthouse Blvd.  
Rosemount, MN 55068

197 CARL BOLANDER & SONS CO.  
251 STARKEY STREET  
ST. PAUL MN 55107

SITE	TICKET	GRID		WEIGHMASTER	
002	00855131	11		SUE M	
DATE IN	DATE OUT	TIME IN	TIME OUT	VEHICLE	ROLL OFF
10/10/23	10/10/23	09:21	09:21	K3T77	23-0134
REFERENCE		ORIGIN			
23-0134		VIN: YBN5122_MN_4AXLES			

SCALE 1 GROSS WT 64280 LB Inbound Ticket  
STORED TARE WT 29340 LB  
NET WEIGHT 34940 LB

QTY.	UNIT	DESCRIPTION	RATE	EXTENSION	FEE	TOTAL
17.47	TON	SOIL TON				

This facility will only accept non-hazardous industrial  
recyclables or construction, and demolition waste.  
We will not accept any loads containing any  
non-approved wastes or hazardous waste.651-438-1500

Generator: ST PAUL PORT AUTHORITY-HEIGHTS  
Address: 2200 Larpenteur Ave E  
City/State St Paul, MN 55109  
Manifest: 1963925

SIGNATURE \_\_\_\_\_

NET AMOUNT
TENDERED
CHANGE
CHECK NO.



# SKB Rosemount Industrial Waste Facility

1963925

Shipping Manifest		1. Generator's US EPA ID No. (if any)		2. Page 1 of page(s)	
3. Generator's Name and Facility Address St. Paul Port Authority 2200 Larpeur Ave E, St. Paul, MN 55109		Mailing Address St. Paul Port Authority The Heights - Former Hillcrest 400 Wabasha St. N, Ste. #240, St. Paul, MN 55102 Fax (651) 223-5198			
4. Generator's Phone (651) 204-6241					
5. Transporter 1 Company Name <i>K-3 Trucking</i>		Phone:			
6. Transporter 2 Company Name		Phone:			
7. Designated Facility Name and Site Address SKB Rosemount Industrial Waste Facility 13425 Courthouse Blvd. Rosemount, MN 55068		651-438-1500			
8. U.S. DOT Description (including Proper Shipping Name)		9. Containers No. Type		10. Total Quantity	11. Unit Wt/Vol
a. Non-Hazardous Industrial Waste (Mercury Contaminated Soil <10mg/kg) Job #23-6600 Jesse Wilcox					
b.					
c.					
d.					
13. Additional Descriptions for Materials Listed Above (Indicate waste stream Approval # below) a. MI 23-0134 Mercury Contaminated Soil <10mg/kg b. MI c. MI d. MI		14. Special Handling Procedures for Wastes Listed Above			
15. Special Handling Instructions and Additional Information Emergency Contact:		SKB Use Only Load # Scale Wt. Tons/Yds.			
16. GENERATOR'S CERTIFICATION: I hereby declare that the contents of this consignment are fully and accurately described above by proper shipping name and are classified, packed, marked, and labeled, and are in all respects in proper condition for transport by highway according to applicable international and national government regulations					
Printed/Typed Name Agent for St. Paul Port Authority		Signature		Month Day Year <i>09/20/08</i>	
17. Transporter 1 Acknowledged of Receipt of Materials		Signature		Month Day Year <i>10/10/23</i>	
18. Transporter 2 Acknowledgement of Receipt of Materials		Signature		Month Day Year	
19. Discrepancy Indication Space					
20. Facility Owner or Operator: Certification of receipt of non-hazardous materials covered by this Manifest except as noted in Item 19.					
Printed/Typed Name		Signature		Month Day Year <i>10/10/23</i>	

White - Return to Generator

Canary - Facility Copy

Pink - Transporter

Goldenrod - Generator Copy

Industrial-Rosemont  
13425 Courthouse Blvd.  
Rosemont, MN 55068

197 CARL BOLANDER & SONS CO.  
251 STARKEY STREET  
ST. PAUL MN 55107



SITE	TICKET	GRID		WEIGHMASTER	
002	00855134	11		DAVID	
DATE IN	DATE OUT	TIME IN	TIME OUT	VEHICLE	ROLL OFF
10/10/23	10/10/23	09:23	09:23	LWT02	23-0134
REFERENCE			ORIGIN		
23-0134			VIN: YCA6764_MN_SAXLES		

SCALE 2 GROSS WT 72480 LB  
STORED TARE WT 31040 LB  
NET WEIGHT 41440 LB

Inbound Ticket

QTY.	UNIT	DESCRIPTION	RATE	EXTENSION	FEE	TOTAL
20.72	TON	SOIL TON				

This facility will only accept non-hazardous industrial recyclables or construction, and demolition waste. We will not accept any loads containing any non-approved wastes or hazardous waste.651-438-1500  
Generator: ST PAUL PORT AUTHORITY-HEIGHTS  
Address: 2200 Larpenteur Ave E  
City/State: St Paul, MN 55109  
Manifest: 1963929  
SKB-RMT 1022

SIGNATURE \_\_\_\_\_

NET AMOUNT
TENDERED
CHANGE
CHECK NO.

Industrial-Rosemont  
13425 Courthouse Blvd.  
Rosemont, MN 55068

197 CARL BOLANDER & SONS CO.  
251 STARKEY STREET  
ST. PAUL MN 55107

SITE	TICKET	GRID		WEIGHMASTER	
002	00855134	11		DAVID	
DATE IN	DATE OUT	TIME IN	TIME OUT	VEHICLE	ROLL OFF
10/10/23	10/10/23	09:23	09:23	LWT02	23-0134
REFERENCE			ORIGIN		
23-0134			VIN: YCA6764_MN_SAXLES		

SCALE 2 GROSS WT 72480 LB  
STORED TARE WT 31040 LB  
NET WEIGHT 41440 LB

Inbound Ticket

QTY.	UNIT	DESCRIPTION	RATE	EXTENSION	FEE	TOTAL
20.72	TON	SOIL TON				

This facility will only accept non-hazardous industrial recyclables or construction, and demolition waste. We will not accept any loads containing any non-approved wastes or hazardous waste.651-438-1500  
Generator: ST PAUL PORT AUTHORITY-HEIGHTS  
Address: 2200 Larpenteur Ave E  
City/State: St Paul, MN 55109  
Manifest: 1963929  
SKB-RMT 1022

SIGNATURE \_\_\_\_\_

NET AMOUNT
TENDERED
CHANGE
CHECK NO.



# SKB Rosemount Industrial Waste Facility

1963929

Shipping Manifest		1. Generator's US EPA ID No. (if any)		2. Page 1 of page(s)	
3. Generator's Name and Facility Address St. Paul Port Authority 2200 Larpenetour Ave E, St. Paul, MN 55109		Mailing Address St. Paul Port Authority The Heights - Former Hillcrest 400 Wabasha St. N, Ste. #240, St. Paul, MN 55102 Fax (651) 223-5198			
4. Generator's Phone (651) 204-6241		Phone: 608 495 3687			
5. Transporter 1 Company Name Lone Wolf Trucking		Phone:			
6. Transporter 2 Company Name		Phone:			
7. Designated Facility Name and Site Address SKB Rosemount Industrial Waste Facility 13425 Courthouse Blvd. Rosemount, MN 55068		651-438-1500			
8. U.S. DOT Description (including Proper Shipping Name)		9. Containers		10. Total Quantity	11. Unit Wt/Vol
		No.	Type		
a. Non-Hazardous Industrial Waste (Mercury Contaminated Soil <10mg/kg) Job #23-6600 Jesse Wilcox					
b.					
c.					
d.					
13. Additional Descriptions for Materials Listed Above (indicate waste stream Approval # below)		14. Special Handling Procedures for Wastes Listed Above			
a. MI 23-0134 Mercury Contaminated Soil <10mg/kg					
b. MI					
c. MI					
d. MI					
15. Special Handling Instructions and Additional Information Emergency Contact:		SKB Use Only Load # Scale Wt. Tons/Yds.			
16. GENERATOR'S CERTIFICATION: I hereby declare that the contents of this consignment are fully and accurately described above by proper shipping name and are classified, packed, marked, and labeled, and are in all respects in proper condition for transport by highway according to applicable international and national government regulations.					
Printed/Typed Name Agent for St. Paul Port Authority		Signature		Month Day Year 07 20 23	
17. Transporter 1 Acknowledged of Receipt of Materials		Signature		Month Day Year 10 10 23	
18. Transporter 2 Acknowledgement of Receipt of Materials		Signature		Month Day Year	
Printed/Typed Name		Signature		Month Day Year	
19. Discrepancy Indication Space					
20. Facility Owner or Operator: Certification of receipt of non-hazardous materials covered by this Manifest except as noted in Item 19.					
Printed/Typed Name Dane		Signature Dane		Month Day Year 10 10 23	

White - Return to Generator

Canary - Facility Copy

Pink - Transporter

Goldenrod - Generator Copy

Industrial-Rosemont  
13425 Courthouse Blvd.  
Rosemont, MN 55068



197 CARL BOLANDER & SONS CO.  
251 STARKEY STREET  
ST. PAUL MN 55107

SITE	TICKET	GRID		WEIGHMASTER	
002	00855136	11		DAVID	
DATE IN	DATE OUT	TIME IN	TIME OUT	VEHICLE	ROLL OFF
10/10/23	10/10/23	09:24	09:24	RT33	23-0134
REFERENCE			ORIGIN		
23-0134			VIN: YCC7591_MN_4AXLES		

SCALE 2 GROSS WT 61660 LB  
STORED TARE WT 26670 LB  
NET WEIGHT 34990 LB

Inbound Ticket

QTY.	UNIT	DESCRIPTION	RATE	EXTENSION	FEE	TOTAL
17.50	TON	SOIL TON				

This facility will only accept non-hazardous industrial recyclables or construction, and demolition waste. We will not accept any loads containing any non-approved wastes or hazardous waste.651-438-1500  
Generator: ST PAUL PORT AUTHORITY-HEIGHTS  
Address: 2200 Larpenteur Ave E  
City/State: St Paul, MN 55109  
Manifest: 1963928

SKB-RMT 1022

SIGNATURE \_\_\_\_\_

NET AMOUNT
TENDERED
CHANGE
CHECK NO.

Industrial-Rosemont  
13425 Courthouse Blvd.  
Rosemont, MN 55068

197 CARL BOLANDER & SONS CO.  
251 STARKEY STREET  
ST. PAUL MN 55107

SITE	TICKET	GRID		WEIGHMASTER	
002	00855136	11		DAVID	
DATE IN	DATE OUT	TIME IN	TIME OUT	VEHICLE	ROLL OFF
10/10/23	10/10/23	09:24	09:24	RT33	23-0134
REFERENCE			ORIGIN		
23-0134			VIN: YCC7591_MN_4AXLES		

SCALE 2 GROSS WT 61660 LB  
STORED TARE WT 26670 LB  
NET WEIGHT 34990 LB

Inbound Ticket

QTY.	UNIT	DESCRIPTION	RATE	EXTENSION	FEE	TOTAL
17.50	TON	SOIL TON				

This facility will only accept non-hazardous industrial recyclables or construction, and demolition waste. We will not accept any loads containing any non-approved wastes or hazardous waste.651-438-1500  
Generator: ST PAUL PORT AUTHORITY-HEIGHTS  
Address: 2200 Larpenteur Ave E  
City/State: St Paul, MN 55109  
Manifest: 1963928

SKB-RMT 1022

SIGNATURE \_\_\_\_\_

NET AMOUNT
TENDERED
CHANGE
CHECK NO.



# SKB Rosemount Industrial Waste Facility

1963928

Shipping Manifest		1. Generator's US EPA ID No. (if any)		2. Page 1 of page(s)	
3. Generator's Name and Facility Address St. Paul Port Authority 2200 Larpenteur Ave E, St. Paul, MN 55109		Mailing Address St. Paul Port Authority The Heights - Former Hillcrest 400 Wabasha St. N, Ste. #240, St. Paul, MN 55102 Fax (651) 223-5198			
4. Generator's Phone (651) 204-6241		Phone: (651) 223-5198			
5. Transporter 1 Company Name <i>RT Trucking</i>		Phone:			
6. Transporter 2 Company Name		Phone:			
7. Designated Facility Name and Site Address SKB Rosemount Industrial Waste Facility 13425 Courthouse Blvd. Rosemount, MN 55068		651-438-1500			
8. U.S. DOT Description (including Proper Shipping Name)		9. Containers		10. Total Quantity	11. Unit Wt/Vol
		No.	Type		
a. Non-Hazardous Industrial Waste (Mercury Contaminated Soil <10mg/kg) Job #23-6600 Jesse Wilcox					
b.					
c.					
d.					
13. Additional Descriptions for Materials Listed Above (indicate waste stream Approval # below)		14. Special Handling Procedures for Wastes Listed Above			
a. MI 23-0134 Mercury Contaminated Soil <10mg/kg					
b. MI					
c. MI					
d. MI					
15. Special Handling Instructions and Additional Information Emergency Contact:		SKB Use Only Load # Scale Wt. Tons/Yds.			
16. GENERATOR'S CERTIFICATION: I hereby declare that the contents of this consignment are fully and accurately described above by proper shipping name and are classified, packed, marked, and labeled, and are in all respects in proper condition for transport by highway according to applicable international and national government regulations.					
Printed/Typed Name Agent for St. Paul Port Authority		Signature		Month Day Year <i>07/10/23</i>	
17. Transporter 1 Acknowledged of Receipt of Materials		Signature		Month Day Year <i>10/10/23</i>	
Printed/Typed Name <i>Receives Total</i>		Signature		Month Day Year <i>10/10/23</i>	
18. Transporter 2 Acknowledgement of Receipt of Materials		Signature		Month Day Year	
Printed/Typed Name		Signature		Month Day Year	
19. Discrepancy Indication Space					
20. Facility Owner or Operator: Certification of receipt of non-hazardous materials covered by this Manifest except as noted in Item 19.					
Printed/Typed Name <i>Dave</i>		Signature <i>Dave</i>		Month Day Year <i>10/10/23</i>	

White - Return to Generator

Canary - Facility Copy

Pink - Transporter

Goldenrod - Generator Copy

Industrial-Rosemont  
13425 Courthouse Blvd.  
Rosemount, MN 55068



197 CARL BOLANDER & SONS CO.  
251 STARKEY STREET  
ST. PAUL MN 55107

SITE	TICKET	GRID		WEIGHMASTER	
002	00855137	11		DAVID	
DATE IN	DATE OUT	TIME IN	TIME OUT	VEHICLE	ROLL OFF
10/10/23	10/10/23	09:26	09:26	VTE056	23-0134
REFERENCE			ORIGIN		
23-0134			VIN: YCA6594_MN_5AXLES		

SCALE 2 GROSS WT 68780 LB  
STORED TARE WT 30120 LB  
NET WEIGHT 38660 LB

Inbound Ticket

QTY.	UNIT	DESCRIPTION	RATE	EXTENSION	FEE	TOTAL
19.33	TON	SOIL TON				

This facility will only accept non-hazardous industrial recyclables or construction, and demolition waste. We will not accept any loads containing any non-approved wastes or hazardous waste.651-438-1500  
Generator: ST PAUL PORT AUTHORITY-HEIGHTS  
Address: 2200 Larpenteur Ave E  
City/State St Paul, MN 55109  
Manifest: 1963930

SKB-RMT 1022

SIGNATURE \_\_\_\_\_

NET AMOUNT
TENDERED
CHANGE
CHECK NO.

Industrial-Rosemont  
13425 Courthouse Blvd.  
Rosemount, MN 55068

197 CARL BOLANDER & SONS CO.  
251 STARKEY STREET  
ST. PAUL MN 55107

SITE	TICKET	GRID		WEIGHMASTER	
002	00855137	11		DAVID	
DATE IN	DATE OUT	TIME IN	TIME OUT	VEHICLE	ROLL OFF
10/10/23	10/10/23	09:26	09:26	VTE056	23-0134
REFERENCE			ORIGIN		
			VIN: YCA6594_MN_5AXLES		

SCALE 2 GROSS WT 68780 LB  
STORED TARE WT 30120 LB  
NET WEIGHT 38660 LB

Inbound Ticket

QTY.	UNIT	DESCRIPTION	RATE	EXTENSION	FEE	TOTAL
19.33	TON	SOIL TON				

This facility will only accept non-hazardous industrial recyclables or construction, and demolition waste. We will not accept any loads containing any non-approved wastes or hazardous waste.651-438-1500  
Generator: ST PAUL PORT AUTHORITY-HEIGHTS  
Address: 2200 Larpenteur Ave E  
City/State St Paul, MN 55109  
Manifest: 1963930

SKB-RMT 1022

SIGNATURE \_\_\_\_\_

NET AMOUNT
TENDERED
CHANGE
CHECK NO.



# SKB Rosemount Industrial Waste Facility

1963930

Shipping Manifest		1. Generator's US EPA ID No. (if any)		2. Page 1 of page(s)	
3. Generator's Name and Facility Address St. Paul Port Authority 2200 Larpentour Ave E, St. Paul, MN 55109		Mailing Address St. Paul Port Authority The Heights - Former Hillcrest 400 Wabasha St. N, Ste. #240, St. Paul, MN 55102 Fax (651) 223-5198			
4. Generator's Phone (651) 204-6241		5. Transporter 1 Company Name Phone:			
6. Transporter 2 Company Name Phone:		7. Designated Facility Name and Site Address SKB Rosemount Industrial Waste Facility 13425 Courthouse Blvd. Rosemount, MN 55068 651-438-1500			
8. U.S. DOT Description (including Proper Shipping Name)		9. Containers No. Type		10. Total Quantity	11. Unit Wt/Vol
a. Non-Hazardous Industrial Waste (Mercury Contaminated Soil <10mg/kg) Job #23-6600 Jesse Wilcox					
b.					
c.					
d.					
13. Additional Descriptions for Materials Listed Above (indicate waste stream Approval # below) a. MI 23-0134 Mercury Contaminated Soil <10mg/kg b. MI c. MI d. MI		14. Special Handling Procedures for Wastes Listed Above			
15. Special Handling Instructions and Additional Information Emergency Contact:		SKB Use Only Load # Scale Wt. Tons/Yds.			
16. GENERATOR'S CERTIFICATION: I hereby declare that the contents of this consignment are fully and accurately described above by proper shipping name and are classified, packed, marked, and labeled, and are in all respects in proper condition for transport by highway according to applicable international and national government regulations					
Printed/Typed Name Agent for St. Paul Port Authority		Signature		Month Day Year 07 20 23	
17. Transporter 1 Acknowledged of Receipt of Materials Printed/Typed Name Inocencio		Signature		Month Day Year 10 10 23	
18. Transporter 2 Acknowledgement of Receipt of Materials Printed/Typed Name		Signature		Month Day Year	
19. Discrepancy Indication Space					
20. Facility Owner or Operator: Certification of receipt of non-hazardous materials covered by this Manifest except as noted in Item 19.					
Printed/Typed Name Dave		Signature Dave		Month Day Year 10 10 23	

White - Return to Generator

Canary - Facility Copy

Pink - Transporter

Goldenrod - Generator Copy



Industrial-Rosemont  
13425 Courthouse Blvd.  
Rosemont, MN 55068

197 CARL BOLANDER & SONS CO.  
251 STARKEY STREET  
ST. PAUL MN 55107



SITE		TICKET		GRID		WEIGHMASTER					
002		00855140		11		DAVID					
DATE IN		DATE OUT		TIME IN		TIME OUT		VEHICLE		ROLL OFF	
10/10/23		10/10/23		09:27		09:27		VTE040		23-0134	
REFERENCE						ORIGIN					
23-0134						VIN: YBV7960_MN_5AXLES-1					

SCALE 2 GROSS WT 61440 LB  
STORED TARE WT 29200 LB  
NET WEIGHT 32240 LB

Inbound Ticket

QTY.	UNIT	DESCRIPTION	RATE	EXTENSION	FEE	TOTAL
16.12	TON	SOIL TON				

This facility will only accept non-hazardous industrial recyclables or construction, and demolition waste. We will not accept any loads containing any non-approved wastes or hazardous waste.651-438-1500  
Generator: ST PAUL PORT AUTHORITY-HEIGHTS  
Address: 2200 Larpenteur Ave E  
City/State St Paul, MN 55109  
Manifest: 1963931

SKB-RMT 1022

SIGNATURE \_\_\_\_\_

NET AMOUNT
TENDERED
CHANGE
CHECK NO.

Industrial-Rosemont  
13425 Courthouse Blvd.  
Rosemont, MN 55068

197 CARL BOLANDER & SONS CO.  
251 STARKEY STREET  
ST. PAUL MN 55107

SITE		TICKET		GRID		WEIGHMASTER					
002		00855140		11		DAVID					
DATE IN		DATE OUT		TIME IN		TIME OUT		VEHICLE		ROLL OFF	
10/10/23		10/10/23		09:27		09:27		VTE040		23-0134	
REFERENCE						ORIGIN					
23-0134						VIN: YBV7960_MN_5AXLES-1					

SCALE 2 GROSS WT 61440 LB  
STORED TARE WT 29200 LB  
NET WEIGHT 32240 LB

Inbound Ticket

QTY.	UNIT	DESCRIPTION	RATE	EXTENSION	FEE	TOTAL
16.12	TON	SOIL TON				

This facility will only accept non-hazardous industrial recyclables or construction, and demolition waste. We will not accept any loads containing any non-approved wastes or hazardous waste.651-438-1500  
Generator: ST PAUL PORT AUTHORITY-HEIGHTS  
Address: 2200 Larpenteur Ave E  
City/State St Paul, MN 55109  
Manifest: 1963931

SKB-RMT 1022

SIGNATURE \_\_\_\_\_

NET AMOUNT
TENDERED
CHANGE
CHECK NO.



# SKB Rosemount Industrial Waste Facility

1963931

Shipping Manifest		1. Generator's US EPA ID No. (if any)		2. Page 1 of page(s)		
3. Generator's Name and Facility Address St. Paul Port Authority 2200 Larpenteur Ave E, St. Paul, MN 55109		Mailing Address St. Paul Port Authority The Heights - Former Hillcrest 400 Wabasha St. N, Ste. #240, St. Paul, MN 55102 Fax (651) 223-5198				
4. Generator's Phone (651) 204-6241						
5. Transporter 1 Company Name VTRK		Phone:				
6. Transporter 2 Company Name		Phone:				
7. Designated Facility Name and Site Address SKB Rosemount Industrial Waste Facility 13425 Courthouse Blvd. Rosemount, MN 55068		651-438-1500				
8. U.S. DOT Description (including Proper Shipping Name)		9. Containers No. Type		10. Total Quantity	11. Unit Wt/Vol	12. Waste Profile Sheet #
a. Non-Hazardous Industrial Waste (Mercury Contaminated Soil <10mg/kg) Job #23-6600 Jesse Wilcox						
b.						
c.						
d.						
13. Additional Descriptions for Materials Listed Above (indicate waste stream Approval # below) a. MI 23-0134 Mercury Contaminated Soil <10mg/kg b. MI c. MI d. MI		14. Special Handling Procedures for Wastes Listed Above				
15. Special Handling Instructions and Additional Information Emergency Contact:		SKB Use Only Load # _____ Scale Wt. _____ Tons/Yds. _____				
16. GENERATOR'S CERTIFICATION: I hereby declare that the contents of this consignment are fully and accurately described above by proper shipping name and are classified, packed, marked, and labeled, and are in all respects in proper condition for transport by highway according to applicable international and national government regulations.						
Printed/Typed Name Agent for St. Paul Port Authority		Signature		Month Day Year 07 20 23		
17. Transporter 1 Acknowledged of Receipt of Materials Printed/Typed Name George Narvaes		Signature		Month Day Year 7 0 7 10 2 13		
18. Transporter 2 Acknowledgement of Receipt of Materials Printed/Typed Name		Signature		Month Day Year		
19. Discrepancy Indication Space						
20. Facility Owner or Operator: Certification of receipt of non-hazardous materials covered by this Manifest except as noted in Item 19.						
Printed/Typed Name Dave		Signature Dave		Month Day Year 10 10 23		

White - Return to Generator

Canary - Facility Copy

Pink - Transporter

Goldenrod - Generator Copy

Industrial-Rosemont  
13425 Courthouse Blvd.  
Rosemount, MN 55068

197 CARL BOLANDER & SONS CO.  
251 STARKEY STREET  
ST. PAUL MN 55107



SITE		TICKET		GRID		WEIGHMASTER	
002		00855146		11		SUE M	
DATE IN		DATE OUT		TIME IN	TIME OUT	VEHICLE	ROLL OFF
10/10/23		10/10/23		09:32	09:32	BC23	23-0134
REFERENCE				ORIGIN			
23-0134				VIN: YCC0395_MN_SAXLES			

SCALE 1 GROSS WT 63940 LB  
STORED TARE WT 27900 LB  
NET WEIGHT 36040 LB

Inbound Ticket

QTY.	UNIT	DESCRIPTION	RATE	EXTENSION	FEE	TOTAL
18.02	TON	SOIL TON				

This facility will only accept non-hazardous industrial  
recyclables or construction, and demolition waste.  
We will not accept any loads containing any  
non-approved wastes or hazardous waste.651-438-1500

Generator: ST PAUL PORT AUTHORITY-HEIGHTS  
Address: 2200 Larpenteur Ave E  
City/State St Paul, MN 55109  
Manifest: 1963932

SKB-WCI4410

SIGNATURE \_\_\_\_\_

NET AMOUNT
TENDERED
CHANGE
CHECK NO.

Industrial-Rosemont  
13425 Courthouse Blvd.  
Rosemount, MN 55068

197 CARL BOLANDER & SONS CO.  
251 STARKEY STREET  
ST. PAUL MN 55107

SITE		TICKET		GRID		WEIGHMASTER	
002		00855146		11		SUE M	
DATE IN		DATE OUT		TIME IN	TIME OUT	VEHICLE	ROLL OFF
10/10/23		10/10/23		09:32	09:32	BC23	23-0134
REFERENCE				ORIGIN			
23-0134				VIN: YCC0395_MN_SAXLES			

SCALE 1 GROSS WT 63940 LB  
STORED TARE WT 27900 LB  
NET WEIGHT 36040 LB

Inbound Ticket

QTY.	UNIT	DESCRIPTION	RATE	EXTENSION	FEE	TOTAL
18.02	TON	SOIL TON				

This facility will only accept non-hazardous industrial  
recyclables or construction, and demolition waste.  
We will not accept any loads containing any  
non-approved wastes or hazardous waste.651-438-1500

Generator: ST PAUL PORT AUTHORITY-HEIGHTS  
Address: 2200 Larpenteur Ave E  
City/State St Paul, MN 55109  
Manifest: 1963932

SKB-WCI4410

SIGNATURE \_\_\_\_\_

NET AMOUNT
TENDERED
CHANGE
CHECK NO.



# SKB Rosemount Industrial Waste Facility

1963932

Shipping Manifest		1. Generator's US EPA ID No. (if any)		2. Page 1 of page(s)	
3. Generator's Name and Facility Address St. Paul Port Authority 2200 Larpentour Ave E, St. Paul, MN 55109		Mailing Address St. Paul Port Authority The Heights - Former Hillcrest 400 Wabasha St. N, Ste. #240, St. Paul, MN 55102 Fax (651) 223-5198			
4. Generator's Phone (651) 204-6241					
5. Transporter 1 Company Name <i>Bylady Construction</i>		Phone:			
6. Transporter 2 Company Name		Phone:			
7. Designated Facility Name and Site Address SKB Rosemount Industrial Waste Facility 13425 Courthouse Blvd. Rosemount, MN 55068		651-438-1500			
8. U.S. DOT Description (including Proper Shipping Name)		9. Containers No. Type		10. Total Quantity	11. Unit Wt/Vol
a. Non-Hazardous Industrial Waste (Mercury Contaminated Soil <10mg/kg) Job #23-6600 Jesse Wilcox					
b.					
c.					
d.					
13. Additional Descriptions for Materials Listed Above (indicate waste stream Approval # below) a. MI 23-0134 Mercury Contaminated Soil <10mg/kg b. MI c. MI d. MI		14. Special Handling Procedures for Wastes Listed Above			
15. Special Handling Instructions and Additional Information Emergency Contact:		SKB Use Only Load # Scale Wt. Tons/Yds.			
16. GENERATOR'S CERTIFICATION: I hereby declare that the contents of this consignment are fully and accurately described above by proper shipping name and are classified, packed, marked, and labeled and are in all respects in proper condition for transport by highway according to applicable international and national government regulations.					
Printed/Typed Name Agent for St. Paul Port Authority		Signature <i>[Signature]</i>		Month Day Year <i>07 20 23</i>	
17. Transporter 1 Acknowledged of Receipt of Materials					
Printed/Typed Name <i>Brian Ohman</i>		Signature <i>[Signature]</i>		Month Day Year <i>10 10 23</i>	
18. Transporter 2 Acknowledgement of Receipt of Materials					
Printed/Typed Name		Signature		Month Day Year	
19. Discrepancy Indication Space					
20. Facility Owner or Operator: Certification of receipt of non-hazardous materials covered by this Manifest except as noted in Item 19.					
Printed/Typed Name <i>gm</i>		Signature <i>gm</i>		Month Day Year <i>10 10 23</i>	

White - Return to Generator

Canary - Facility Copy

Pink - Transporter

Goldenrod - Generator Copy

Industrial-Rosemont  
13425 Courthouse Blvd.  
Rosemount, MN 55068



197 CARL BOLANDER & SONS CO.  
251 STARKEY STREET  
ST. PAUL MN 55107

SITE	TICKET	GRID		WEIGHMASTER	
002	00855148	11		DAVID	
DATE IN	DATE OUT	TIME IN	TIME OUT	VEHICLE	ROLL OFF
10/10/23	10/10/23	09:35	09:35	KTM430	23-0134
REFERENCE			ORIGIN		
23-0134			VIN: YBV9987_MN_5AXLES		

SCALE 2 GROSS WT 63760 LB Inbound Ticket  
STORED TARE WT 28000 LB  
NET WEIGHT 35760 LB

QTY.	UNIT	DESCRIPTION	RATE	EXTENSION	FEE	TOTAL
17.88	TON	SOIL TON				

This facility will only accept non-hazardous industrial  
recyclables or construction, and demolition waste.

We will not accept any loads containing any  
non-approved wastes or hazardous waste.651-438-1500

Generator: ST PAUL PORT AUTHORITY-HEIGHTS

Address: 2200 Larpenteur Ave E

City/State St Paul, MN 55109

Manifest: 1963933

SKB-RMT 1022

SIGNATURE \_\_\_\_\_

NET AMOUNT

TENDERED

CHANGE

CHECK NO.

Industrial-Rosemont  
13425 Courthouse Blvd.  
Rosemount, MN 55068

197 CARL BOLANDER & SONS CO.  
251 STARKEY STREET  
ST. PAUL MN 55107

SITE	TICKET	GRID		WEIGHMASTER	
002	00855148	11		DAVID	
DATE IN	DATE OUT	TIME IN	TIME OUT	VEHICLE	ROLL OFF
10/10/23	10/10/23	09:35	09:35	KTM430	23-0134
REFERENCE			ORIGIN		
23-0134			VIN: YBV9987_MN_5AXLES		

SCALE 2 GROSS WT 63760 LB Inbound Ticket  
STORED TARE WT 28000 LB  
NET WEIGHT 35760 LB

QTY.	UNIT	DESCRIPTION	RATE	EXTENSION	FEE	TOTAL
17.88	TON	SOIL TON				

This facility will only accept non-hazardous industrial  
recyclables or construction, and demolition waste.

We will not accept any loads containing any  
non-approved wastes or hazardous waste.651-438-1500

Generator: ST PAUL PORT AUTHORITY-HEIGHTS

Address: 2200 Larpenteur Ave E

City/State St Paul, MN 55109

Manifest: 1963933

SKB-RMT 1022

SIGNATURE \_\_\_\_\_

NET AMOUNT

TENDERED

CHANGE

CHECK NO.



# SKB Rosemount Industrial Waste Facility

1963933

Shipping Manifest		1. Generator's US EPA ID No. (if any)		2. Page 1 of page(s)	
3. Generator's Name and Facility Address St. Paul Port Authority 2200 Larpentour Ave E, St. Paul, MN 55109		Mailing Address St. Paul Port Authority The Heights - Former Hillcrest 400 Wabasha St. N, Ste. #240, St. Paul, MN 55102			
4. Generator's Phone (651) 204-6241		Fax (651) 223-5198			
5. Transporter 1 Company Name <i>KDM 430</i>		Phone:			
6. Transporter 2 Company Name		Phone:			
7. Designated Facility Name and Site Address SKB Rosemount Industrial Waste Facility 13425 Courthouse Blvd. Rosemount, MN 55068		651-438-1500			
8. U.S. DOT Description (including Proper Shipping Name)		9. Containers		10. Total Quantity	11. Unit Wt/Vol
		No.	Type		
a. Non-Hazardous Industrial Waste (Mercury Contaminated Soil <10mg/kg) Job #23-6600 Jesse Wilcox					
b.					
c.					
d.					
13. Additional Descriptions for Materials Listed Above (indicate waste stream Approval # below)		14. Special Handling Procedures for Wastes Listed Above			
a. MI 23-0134 Mercury Contaminated Soil <10mg/kg					
b. MI					
c. MI					
d. MI					
15. Special Handling Instructions and Additional Information Emergency Contact:		SKB Use Only Load # Scale Wt. Tons/Yds.			
16. GENERATOR'S CERTIFICATION: I hereby declare that the contents of this consignment are fully and accurately described above by proper shipping name and are classified, packed, marked, and labeled, and are in all respects in proper condition for transport by highway according to applicable international and national government regulations.					
Printed/Typed Name Agent for St. Paul Port Authority		Signature <i>[Signature]</i>		Month Day Year <i>01 20 23</i>	
17. Transporter 1 Acknowledged of Receipt of Materials		Signature <i>[Signature]</i>		Month Day Year <i>10 10 23</i>	
18. Transporter 2 Acknowledgement of Receipt of Materials		Signature		Month Day Year	
19. Discrepancy Indication Space					
20. Facility Owner or Operator: Certification of receipt of non-hazardous materials covered by this Manifest except as noted in Item 19.					
Printed/Typed Name <i>Dane</i>		Signature <i>Dane</i>		Month Day Year <i>10 10 23</i>	

White - Return to Generator

Pink - Transporter

Canary - Facility Copy

Goldenrod - Generator Copy

Industrial-Rosemont  
13425 Courthouse Blvd.  
Rosemount, MN 55068



197 CARL BOLANDER & SONS CO.  
251 STARKEY STREET  
ST. PAUL MN 55107

SITE	TICKET	GRID		WEIGHMASTER	
002	00855157	11		DAVID	
DATE IN	DATE OUT	TIME IN	TIME OUT	VEHICLE	ROLL OFF
10/10/23	10/10/23	09:47	09:47	VALDES036	23-0134
REFERENCE		ORIGIN			
23-0134		VIN: YBU8749_MN_SAXLES			

SCALE 2 GROSS WT 63460 LB Inbound Ticket  
STORED TARE WT 28640 LB  
NET WEIGHT 34820 LB

QTY.	UNIT	DESCRIPTION	RATE	EXTENSION	FEE	TOTAL
17.41	TON	SOIL TON				

This facility will only accept non-hazardous industrial  
recyclables or construction, and demolition waste.

We will not accept any loads containing any  
non-approved wastes or hazardous waste.651-438-1500

Generator: ST PAUL PORT AUTHORITY-HEIGHTS

Address: 2200 Larpenteur Ave E

City/State: St Paul, MN 55109

Manifest: 1963934

SKB-RMT 1022

SIGNATURE \_\_\_\_\_

NET AMOUNT
TENDERED
CHANGE
CHECK NO.

Industrial-Rosemont  
13425 Courthouse Blvd.  
Rosemount, MN 55068

197 CARL BOLANDER & SONS CO.  
251 STARKEY STREET  
ST. PAUL MN 55107

SITE	TICKET	GRID		WEIGHMASTER	
002	00855157	11		DAVID	
DATE IN	DATE OUT	TIME IN	TIME OUT	VEHICLE	ROLL OFF
10/10/23	10/10/23	09:47	09:47	VALDES036	23-0134
REFERENCE		ORIGIN			
		VIN: YBU8749_MN_SAXLES			

SCALE 2 GROSS WT 63460 LB Inbound Ticket  
STORED TARE WT 28640 LB  
NET WEIGHT 34820 LB

QTY.	UNIT	DESCRIPTION	RATE	EXTENSION	FEE	TOTAL
17.41	TON	SOIL TON				

This facility will only accept non-hazardous industrial  
recyclables or construction, and demolition waste.

We will not accept any loads containing any  
non-approved wastes or hazardous waste.651-438-1500

Generator: ST PAUL PORT AUTHORITY-HEIGHTS

Address: 2200 Larpenteur Ave E

City/State: St Paul, MN 55109

Manifest: 1963934

SKB-RMT 1022

SIGNATURE \_\_\_\_\_

NET AMOUNT
TENDERED
CHANGE
CHECK NO.



# SKB Rosemount Industrial Waste Facility

1963934

Shipping Manifest		1. Generator's US EPA ID No. (if any)		2. Page 1 of page(s)	
3. Generator's Name and Facility Address St. Paul Port Authority 2200 Larpenleur Ave E, St. Paul, MN 55109		Mailing Address St. Paul Port Authority The Heights - Former Hillcrest 400 Wabasha St. N, Ste. #240, St. Paul, MN 55102			
4. Generator's Phone (651) 204-6241		Fax (651) 223-5198			
5. Transporter 1 Company Name		Phone:			
6. Transporter 2 Company Name		Phone:			
7. Designated Facility Name and Site Address		SKB Rosemount Industrial Waste Facility 13425 Courthouse Blvd. Rosemount, MN 55068 651-438-1500			
8. U.S. DOT Description (including Proper Shipping Name)		9. Containers		10. Total Quantity	11. Unit Wt/Vol
		No.	Type		
a. Non-Hazardous Industrial Waste (Mercury Contaminated Soil <10mg/kg) Job #23-6600 Jesse Wilcox					
b.					
c.					
d.					
13. Additional Descriptions for Materials Listed Above (indicate waste stream Approval # below)		14. Special Handling Procedures for Wastes Listed Above			
a. MI 23-0134 Mercury Contaminated Soil <10mg/kg					
b. MI					
c. MI					
d. MI					
15. Special Handling Instructions and Additional Information		SKB Use Only			
Emergency Contact:		Load # _____			
		Scale Wt. _____			
		Tons/Yds. _____			
16. GENERATOR'S CERTIFICATION: I hereby declare that the contents of this consignment are fully and accurately described above by proper shipping name and are classified, packed, marked, and labeled, and are in all respects in proper condition for transport by highway according to applicable international and national government regulations.					
Printed/Typed Name Agent for St. Paul Port Authority		Signature		Month Day Year 09/20/03	
17. Transporter 1 Acknowledged of Receipt of Materials					
Printed/Typed Name Lorenzo Coreas		Signature		Month Day Year 11/01/03	
18. Transporter 2 Acknowledgement of Receipt of Materials					
Printed/Typed Name		Signature		Month Day Year	
19. Discrepancy Indication Space					
20. Facility Owner or Operator: Certification of receipt of non-hazardous materials covered by this Manifest except as noted in Item 19.					
Printed/Typed Name Dane		Signature Dane		Month Day Year 11/01/03	

White - Return to Generator

Canary - Facility Copy

Pink - Transporter

Goldenrod - Generator Copy



Industrial-Rosemont  
13425 Courthouse Blvd.  
Rosemount, MN 55068



197 CARL BOLANDER & SONS CO.  
251 STARKEY STREET  
ST. PAUL MN 55107

SITE	TICKET	GRID		WEIGHMASTER	
002	00855163	11		DAVID	
DATE IN	DATE OUT	TIME IN	TIME OUT	VEHICLE	ROLL OFF
10/10/23	10/10/23	09:52	09:52	VALDES035	23-0134
REFERENCE				ORIGIN	
23-0134				VIN: YBW0142_MN_SAXLES	

SCALE 2 GROSS WT 60220 LB Inbound Ticket  
STORED TARE WT 25660 LB  
NET WEIGHT 34560 LB

QTY.	UNIT	DESCRIPTION	RATE	EXTENSION	FEE	TOTAL
17.28	TON	SOIL TON				

This facility will only accept non-hazardous industrial  
recyclables or construction, and demolition waste.  
We will not accept any loads containing any  
non-approved wastes or hazardous waste.651-438-1500  
Generator: ST PAUL PORT AUTHORITY-HEIGHTS  
Address: 2200 Larpenteur Ave E  
City/State St Paul, MN 55109  
Manifest: 1963935

SKB-RMT 1022

SIGNATURE \_\_\_\_\_

NET AMOUNT
TENDERED
CHANGE
CHECK NO.

Industrial-Rosemont  
13425 Courthouse Blvd.  
Rosemount, MN 55068

197 CARL BOLANDER & SONS CO.  
251 STARKEY STREET  
ST. PAUL MN 55107

SITE	TICKET	GRID		WEIGHMASTER	
002	00855163	11		DAVID	
DATE IN	DATE OUT	TIME IN	TIME OUT	VEHICLE	ROLL OFF
10/10/23	10/10/23	09:52	09:52	VALDES035	23-0134
REFERENCE				ORIGIN	

SCALE 2 GROSS WT 60220 LB Inbound Ticket  
STORED TARE WT 25660 LB  
NET WEIGHT 34560 LB

QTY.	UNIT	DESCRIPTION	RATE	EXTENSION	FEE	TOTAL
17.28	TON	SOIL TON				

This facility will only accept non-hazardous industrial  
recyclables or construction, and demolition waste.  
We will not accept any loads containing any  
non-approved wastes or hazardous waste.651-438-1500  
Generator: ST PAUL PORT AUTHORITY-HEIGHTS  
Address: 2200 Larpenteur Ave E  
City/State St Paul, MN 55109  
Manifest: 1963935

SKB-RMT 1022

SIGNATURE \_\_\_\_\_

NET AMOUNT
TENDERED
CHANGE
CHECK NO.



# SKB Rosemount Industrial Waste Facility

1963935

Shipping Manifest		1. Generator's US EPA ID No. (if any)		2. Page 1 of page(s)	
3. Generator's Name and Facility Address St. Paul Port Authority 2200 Larpenieur Ave E, St. Paul, MN 55109		Mailing Address St. Paul Port Authority The Heights - Former Hillcrest 400 Wabasha St. N, Ste. #240, St. Paul, MN 55102			
4. Generator's Phone (651) 204-6241		Fax (651) 223-5198			
5. Transporter 1 Company Name		Phone:			
6. Transporter 2 Company Name		Phone:			
7. Designated Facility Name and Site Address		SKB Rosemount Industrial Waste Facility 13425 Courthouse Blvd. Rosemount, MN 55068 651-438-1500			
8. U.S. DOT Description (including Proper Shipping Name)		9. Containers		10. Total Quantity	
		No. Type			
a. Non-Hazardous Industrial Waste (Mercury Contaminated Soil <10mg/kg) Job #23-6600 Jesse Wilcox					
b.					
c.					
d.					
13. Additional Descriptions for Materials Listed Above (indicate waste stream Approval # below)		14. Special Handling Procedures for Wastes Listed Above			
a. MI 23-0134 Mercury Contaminated Soil <10mg/kg					
b. MI					
c. MI					
d. MI					
15. Special Handling Instructions and Additional Information		SKB Use Only			
Emergency Contact:		Load #			
		Scale Wt.			
		Tons/Yds.			
16. GENERATOR'S CERTIFICATION: I hereby declare that the contents of this consignment are fully and accurately described above by proper shipping name and are classified, packed, marked, and labeled, and are in all respects in proper condition for transport by highway according to applicable international and national government regulations.					
Printed/Typed Name Agent for St. Paul Port Authority		Signature		Month Day Year	
17. Transporter 1 Acknowledged Receipt of Materials		Signature		Month Day Year	
Printed/Typed Name		Signature		Month Day Year	
18. Transporter 2 Acknowledgement of Receipt of Materials		Signature		Month Day Year	
Printed/Typed Name		Signature		Month Day Year	
19. Discrepancy Indication Space					
20. Facility Owner or Operator: Certification of receipt of non-hazardous materials covered by this Manifest except as noted in Item 19.					
Printed/Typed Name		Signature		Month Day Year	

White - Return to Generator

Canary - Facility Copy

Pink - Transporter

Goldenrod - Generator Copy

Industrial-Rosemont  
13425 Courthouse Blvd.  
Rosemount, MN 55068



197 CARL BOLANDER & SONS CO.  
251 STARKEY STREET  
ST. PAUL MN 55107

SITE	TICKET	GRID		WEIGHMASTER	
002	00855178	11		SUE M	
DATE IN	DATE OUT	TIME IN	TIME OUT	VEHICLE	ROLL OFF
10/10/23	10/10/23	10:04	10:04	CT20	23-0134
REFERENCE			ORIGIN		
23-0134			VIN: YCC3799_MN_5AXLES		

SCALE 1 GROSS WT 65680 LB Inbound Ticket  
STORED TARE WT 29880 LB  
NET WEIGHT 35800 LB

QTY.	UNIT	DESCRIPTION	RATE	EXTENSION	FEE	TOTAL
17.90	TON	SOIL TON				

This facility will only accept non-hazardous industrial  
recyclables or construction, and demolition waste.

We will not accept any loads containing any  
non-approved wastes or hazardous waste.651-438-1500

Generator: ST PAUL PORT AUTHORITY-HEIGHTS

Address: 2200 Larpenteur Ave E

City/State St Paul, MN 55109

Manifest: 1963936

SIGNATURE \_\_\_\_\_

NET AMOUNT

TENDERED

CHANGE

CHECK NO.

Industrial-Rosemont  
13425 Courthouse Blvd.  
Rosemount, MN 55068

197 CARL BOLANDER & SONS CO.  
251 STARKEY STREET  
ST. PAUL MN 55107

SITE	TICKET	GRID		WEIGHMASTER	
002	00855178	11		SUE M	
DATE IN	DATE OUT	TIME IN	TIME OUT	VEHICLE	ROLL OFF
10/10/23	10/10/23	10:04	10:04	CT20	23-0134
REFERENCE			ORIGIN		
23-0134			VIN: YCC3799_MN_5AXLES		

SCALE 1 GROSS WT 65680 LB Inbound Ticket  
STORED TARE WT 29880 LB  
NET WEIGHT 35800 LB

QTY.	UNIT	DESCRIPTION	RATE	EXTENSION	FEE	TOTAL
17.90	TON	SOIL TON				

This facility will only accept non-hazardous industrial  
recyclables or construction, and demolition waste.

We will not accept any loads containing any  
non-approved wastes or hazardous waste.651-438-1500

Generator: ST PAUL PORT AUTHORITY-HEIGHTS

Address: 2200 Larpenteur Ave E

City/State St Paul, MN 55109

Manifest: 1963936

SIGNATURE \_\_\_\_\_

NET AMOUNT

TENDERED

CHANGE

CHECK NO.



# SKB Rosemount Industrial Waste Facility

1963936

Shipping Manifest		1. Generator's US EPA ID No. (if any)		2. Page 1 of page(s)	
3. Generator's Name and Facility Address St. Paul Port Authority 2200 Larpenet Ave E, St. Paul, MN 55109		Mailing Address St. Paul Port Authority The Heights - Former Hillcrest 400 Wabasha St. N, Ste. #240, St. Paul, MN 55102 Fax (651) 223-5198			
4. Generator's Phone (651) 204-6241		Phone:			
5. Transporter 1 Company Name		Phone:			
6. Transporter 2 Company Name		Phone:			
7. Designated Facility Name and Site Address		SKB Rosemount Industrial Waste Facility 13425 Courthouse Blvd. Rosemount, MN 55068 651-438-1500			
8. U.S. DOT Description (including Proper Shipping Name)		9. Containers		10. Total Quantity	
		No. Type		11. Unit Wt/Vol	
a. Non-Hazardous Industrial Waste (Mercury Contaminated Soil <10mg/kg) Job #23-6600 Jesse Wilcox					
b.					
c.					
d.					
13. Additional Descriptions for Materials Listed Above (indicate waste stream Approval # below)		14. Special Handling Procedures for Wastes Listed Above			
a. MI 23-0134 Mercury Contaminated Soil <10mg/kg					
b. MI					
c. MI					
d. MI					
15. Special Handling Instructions and Additional Information		SKB Use Only			
Emergency Contact:		Load # _____			
		Scale Wt. _____			
		Tons/Yds. _____			
16. GENERATOR'S CERTIFICATION: I hereby declare that the contents of this consignment are fully and accurately described above by proper shipping name and are classified, packed, marked, and labeled, and are in all respects in proper condition for transport by highway according to applicable international and national government regulations.					
Printed/Typed Name		Signature		Month Day Year	
Agent for St. Paul Port Authority				09/20/23	
17. Transporter 1 Acknowledged of Receipt of Materials					
Printed/Typed Name		Signature		Month Day Year	
Cheryl				10/10/23	
18. Transporter 2 Acknowledgement of Receipt of Materials					
Printed/Typed Name		Signature		Month Day Year	
19. Discrepancy Indication Space					
20. Facility Owner or Operator: Certification of receipt of non-hazardous materials covered by this Manifest except as noted in Item 19.					
Printed/Typed Name		Signature		Month Day Year	
				1/10/12-13	

White - Return to Generator

Canary - Facility Copy

Pink - Transporter

Goldenrod - Generator Copy

Industrial-Rosemont  
13425 Courthouse Blvd.  
Rosemount, MN 55068



197 CARL BOLANDER & SONS CO.  
251 STARKEY STREET  
ST. PAUL MN 55107

SITE	TICKET	GRID		WEIGHMASTER	
002	00855180	11		DAVID	
DATE IN	DATE OUT	TIME IN	TIME OUT	VEHICLE	ROLL OFF
10/10/23	10/10/23	10:05	10:05	ANGHAD1222	23-0134
REFERENCE		ORIGIN			
23-0134		VIN: YCD884_MN_4AXELS			

SCALE 2 GROSS WT 72260 LB Inbound Ticket  
STORED TARE WT 29320 LB  
NET WEIGHT 42940 LB

QTY.	UNIT	DESCRIPTION	RATE	EXTENSION	FEE	TOTAL
21.47	TON	SOIL TON				

This facility will only accept non-hazardous industrial  
recyclables or construction, and demolition waste.

We will not accept any loads containing any  
non-approved wastes or hazardous waste.651-438-1500

Generator: ST PAUL PORT AUTHORITY-HEIGHTS

Address: 2200 Larpenteur Ave E

City/State St Paul, MN 55109

Manifest: 1963937

SKB-RMT 1022

SIGNATURE \_\_\_\_\_

NET AMOUNT
TENDERED
CHANGE
CHECK NO.

Industrial-Rosemont  
13425 Courthouse Blvd.  
Rosemount, MN 55068

197 CARL BOLANDER & SONS CO.  
251 STARKEY STREET  
ST. PAUL MN 55107

SITE	TICKET	GRID		WEIGHMASTER	
002	00855180	11		DAVID	
DATE IN	DATE OUT	TIME IN	TIME OUT	VEHICLE	ROLL OFF
10/10/23	10/10/23	10:05	10:05	ANGHAD1222	23-0134
REFERENCE		ORIGIN			
		VIN: YCD884_MN_4AXELS			

SCALE 2 GROSS WT 72260 LB Inbound Ticket  
STORED TARE WT 29320 LB  
NET WEIGHT 42940 LB

QTY.	UNIT	DESCRIPTION	RATE	EXTENSION	FEE	TOTAL
21.47	TON	SOIL TON				

This facility will only accept non-hazardous industrial  
recyclables or construction, and demolition waste.

We will not accept any loads containing any  
non-approved wastes or hazardous waste.651-438-1500

Generator: ST PAUL PORT AUTHORITY-HEIGHTS

Address: 2200 Larpenteur Ave E

City/State St Paul, MN 55109

Manifest: 1963937

SKB-RMT 1022

SIGNATURE \_\_\_\_\_

NET AMOUNT
TENDERED
CHANGE
CHECK NO.



# SKB Rosemount Industrial Waste Facility

1963937

Shipping Manifest		1. Generator's US EPA ID No. (if any)		2. Page 1 of page(s)	
3. Generator's Name and Facility Address St. Paul Port Authority 2200 Larpenteur Ave E, St. Paul, MN 55109		Mailing Address St. Paul Port Authority The Heights - Former Hillcrest 400 Wabasha St. N, Ste. #240, St. Paul, MN 55102 Fax (651) 223-5198			
4. Generator's Phone (651) 204-6241					
5. Transporter 1 Company Name		Phone:			
6. Transporter 2 Company Name		Phone:			
7. Designated Facility Name and Site Address		SKB Rosemount Industrial Waste Facility 13425 Courthouse Blvd. Rosemount, MN 55068 651-438-1500			
8. U.S. DOT Description (including Proper Shipping Name)		9. Containers		10. Total Quantity	11. Unit Wt/Vol
		No.	Type		
a. Non-Hazardous Industrial Waste (Mercury Contaminated Soil <10mg/kg) Job #23-6600 Jesse Wilcox					
b.					
c.					
d.					
13. Additional Descriptions for Materials Listed Above (indicate waste stream Approval # below)		14. Special Handling Procedures for Wastes Listed Above			
a. MI 23-0134 Mercury Contaminated Soil <10mg/kg					
b. MI					
c. MI					
d. MI					
15. Special Handling Instructions and Additional Information		SKB Use Only			
Emergency Contact:		Load # _____			
		Scale Wt. _____			
		Tons/Yds. _____			
16. GENERATOR'S CERTIFICATION: I hereby declare that the contents of this consignment are fully and accurately described above by proper shipping name and are classified, packed, marked, and labeled, and are in all respects in proper condition for transport by highway according to applicable international and national government regulations.					
Printed/Typed Name Agent for St. Paul Port Authority		Signature		Month Day Year 07/20/23	
17. Transporter 1 Acknowledgement of Receipt of Materials					
Printed/Typed Name Angela B		Signature		Month Day Year 11/01/23	
18. Transporter 2 Acknowledgement of Receipt of Materials					
Printed/Typed Name		Signature		Month Day Year	
19. Discrepancy Indication Space					
20. Facility Owner or Operator: Certification of receipt of non-hazardous materials covered by this Manifest except as noted in Item 19.					
Printed/Typed Name Dane		Signature Dane		Month Day Year 10/10/23	

White - Return to Generator

Canary - Facility Copy

Pink - Transporter

Goldenrod - Generator Copy

Industrial-Rosemont  
13425 Courthouse Blvd.  
Rosemount, MN 55068

197 CARL BOLANDER & SONS CO.  
251 STARKEY STREET  
ST. PAUL MN 55107



SITE	TICKET	GRID		WEIGHMASTER	
002	00855193	11		SUE M	
DATE IN	DATE OUT	TIME IN	TIME OUT	VEHICLE	ROLL OFF
10/10/23	10/10/23	10:14	10:14	MJT40	23-0134
REFERENCE		ORIGIN			
23-0134		VIN: YBW2259_MN_6AXLES			

SCALE 1 GROSS WT 69280 LB Inbound Ticket  
STORED TARE WT 29340 LB  
NET WEIGHT 39940 LB

QTY.	UNIT	DESCRIPTION	RATE	EXTENSION	FEE	TOTAL
19.97	TON	SOIL TON				

This facility will only accept non-hazardous industrial  
recyclables or construction, and demolition waste.  
We will not accept any loads containing any  
non-approved wastes or hazardous waste.651-438-1500  
Generator: ST PAUL PORT AUTHORITY-HEIGHTS  
Address: 2200 Larpenteur Ave E  
City/State St Paul, MN 55109  
Manifest: 1963938

SIGNATURE \_\_\_\_\_

NET AMOUNT
TENDERED
CHANGE
CHECK NO.

Industrial-Rosemont  
13425 Courthouse Blvd.  
Rosemount, MN 55068

197 CARL BOLANDER & SONS CO.  
251 STARKEY STREET  
ST. PAUL MN 55107

SITE	TICKET	GRID		WEIGHMASTER	
002	00855193	11		SUE M	
DATE IN	DATE OUT	TIME IN	TIME OUT	VEHICLE	ROLL OFF
10/10/23	10/10/23	10:14	10:14	MJT40	23-0134
REFERENCE		ORIGIN			
23-0134		VIN: YBW2259_MN_6AXLES			

SCALE 1 GROSS WT 69280 LB Inbound Ticket  
STORED TARE WT 29340 LB  
NET WEIGHT 39940 LB

QTY.	UNIT	DESCRIPTION	RATE	EXTENSION	FEE	TOTAL
19.97	TON	SOIL TON				

This facility will only accept non-hazardous industrial  
recyclables or construction, and demolition waste.  
We will not accept any loads containing any  
non-approved wastes or hazardous waste.651-438-1500  
Generator: ST PAUL PORT AUTHORITY-HEIGHTS  
Address: 2200 Larpenteur Ave E  
City/State St Paul, MN 55109  
Manifest: 1963938  
SKB-WCI4410

SIGNATURE \_\_\_\_\_

NET AMOUNT
TENDERED
CHANGE
CHECK NO.



# SKB Rosemount Industrial Waste Facility

1963938

Shipping Manifest		1. Generator's US EPA ID No. (if any)		2. Page 1 of page(s)	
3. Generator's Name and Facility Address St. Paul Port Authority 2200 Larpenleur Ave E, St. Paul, MN 55109		Mailing Address St. Paul Port Authority The Heights - Former Hillcrest 400 Wabasha St. N, Ste. #240, St. Paul, MN 55102			
4. Generator's Phone (651) 204-6241		Fax (651) 223-5198			
5. Transporter 1 Company Name		Phone:			
6. Transporter 2 Company Name		Phone:			
7. Designated Facility Name and Site Address		SKB Rosemount Industrial Waste Facility 13425 Courthouse Blvd. Rosemount, MN 55068 651-438-1500			
8. U.S. DOT Description (including Proper Shipping Name)		9. Containers No. Type		10. Total Quantity	
a. Non-Hazardous Industrial Waste (Mercury Contaminated Soil <10mg/kg) Job #23-6600 Jesse Wilcox					
b.					
c.					
d.					
13. Additional Descriptions for Materials Listed Above (indicate waste stream Approval # below)		14. Special Handling Procedures for Wastes Listed Above			
a. MI 23-0134 Mercury Contaminated Soil <10mg/kg					
b. MI					
c. MI					
d. MI					
15. Special Handling Instructions and Additional Information Emergency Contact:		SKB Use Only Load # Scale Wt. Tons/Yds.			
16. GENERATOR'S CERTIFICATION: I hereby declare that the contents of this consignment are fully and accurately described above by proper shipping name and are classified, packed, marked, and labeled, and are in all respects in proper condition for transport by highway according to applicable international and national government regulations.					
Printed/Typed Name Agent for St. Paul Port Authority		Signature		Month Day Year	
17. Transporter 1 Acknowledged of Receipt of Materials		Signature		Month Day Year	
Printed/Typed Name		Signature		Month Day Year	
18. Transporter 2 Acknowledgement of Receipt of Materials		Signature		Month Day Year	
Printed/Typed Name		Signature		Month Day Year	
19. Discrepancy Indication Space					
20. Facility Owner or Operator: Certification of receipt of non-hazardous materials covered by this Manifest except as noted in Item 19.					
Printed/Typed Name		Signature		Month Day Year	

White - Return to Generator

Canary - Facility Copy

Pink - Transporter

Goldenrod - Generator Copy



Industrial-Rosemont  
13425 Courthouse Blvd.  
Rosemont, MN 55068

197 CARL BOLANDER & SONS CO.  
251 STARKEY STREET  
ST. PAUL MN 55107



SITE		TICKET		GRID		WEIGHMASTER	
002		00855206		11		SUE M	
DATE IN	DATE OUT	TIME IN	TIME OUT	VEHICLE	ROLL OFF		
10/10/23	10/10/23	10:24	10:24	VTE059	23-0134		
REFERENCE				ORIGIN			
23-0134				VIN: YBV3881_MN_5AXLES-2			

SCALE 1 GROSS WT 61280 LB Inbound Ticket

STORED TARE WT 25560 LB

NET WEIGHT 35720 LB

QTY.	UNIT	DESCRIPTION	RATE	EXTENSION	FEE	TOTAL
17.86	TON	SOIL TON				

This facility will only accept non-hazardous industrial  
recyclables or construction, and demolition waste.  
We will not accept any loads containing any  
non-approved wastes or hazardous waste.651-438-1500  
Generator: ST PAUL PORT AUTHORITY-HEIGHTS  
Address: 2200 Larpenteur Ave E  
City/State St Paul, MN 55109  
Manifest: 1963939

SIGNATURE \_\_\_\_\_

NET AMOUNT

TENDERED

CHANGE

CHECK NO.

Industrial-Rosemont  
13425 Courthouse Blvd.  
Rosemont, MN 55068

197 CARL BOLANDER & SONS CO.  
251 STARKEY STREET  
ST. PAUL MN 55107

SITE		TICKET		GRID		WEIGHMASTER	
002		00855206		11		SUE M	
DATE IN	DATE OUT	TIME IN	TIME OUT	VEHICLE	ROLL OFF		
10/10/23	10/10/23	10:24	10:24	VTE059	23-0134		
REFERENCE				ORIGIN			
23-0134				VIN: YBV3881_MN_5AXLES-2			

SCALE 1 GROSS WT 61280 LB Inbound Ticket

STORED TARE WT 25560 LB

NET WEIGHT 35720 LB

QTY.	UNIT	DESCRIPTION	RATE	EXTENSION	FEE	TOTAL
17.86	TON	SOIL TON				

This facility will only accept non-hazardous industrial  
recyclables or construction, and demolition waste.  
We will not accept any loads containing any  
non-approved wastes or hazardous waste.651-438-1500  
Generator: ST PAUL PORT AUTHORITY-HEIGHTS  
Address: 2200 Larpenteur Ave E  
City/State St Paul, MN 55109  
Manifest: 1963939  
SKB-WCI4410

SIGNATURE \_\_\_\_\_

NET AMOUNT

TENDERED

CHANGE

CHECK NO.



# SKB Rosemount Industrial Waste Facility

1963939

Shipping Manifest		1. Generator's US EPA ID No. (if any)		2. Page 1 of page(s)	
3. Generator's Name and Facility Address St. Paul Port Authority 2200 Larpenteur Ave E, St. Paul, MN 55109		Mailing Address St. Paul Port Authority The Heights - Former Hillcrest 400 Wabasha St. N, Ste. #240, St. Paul, MN 55102			
4. Generator's Phone (651) 204-6241		Fax (651) 223-5198			
5. Transporter 1 Company Name		Phone:			
6. Transporter 2 Company Name		Phone:			
7. Designated Facility Name and Site Address		SKB Rosemount Industrial Waste Facility 13425 Courthouse Blvd. Rosemount, MN 55068 651-438-1500			
8. U.S. DOT Description (including Proper Shipping Name)		9. Containers		10. Total Quantity	11. Unit Wt/Vol
		No.	Type		
a. Non-Hazardous Industrial Waste (Mercury Contaminated Soil <10mg/kg) Job #23-6600 Jesse Wilcox					
b.					
c.					
d.					
13. Additional Descriptions for Materials Listed Above (indicate waste stream Approval # below)		14. Special Handling Procedures for Wastes Listed Above			
a. MI 23-0134 Mercury Contaminated Soil <10mg/kg					
b. MI					
c. MI					
d. MI					
15. Special Handling Instructions and Additional Information		SKB Use Only			
Emergency Contact:		Load # _____			
		Scale Wt. _____			
		Tons/Yds. _____			
16. GENERATOR'S CERTIFICATION: I hereby declare that the contents of this consignment are fully and accurately described above by proper shipping name and are classified, packed, marked, and labeled, and are in all respects in proper condition for transport by highway according to applicable international and national government regulations.					
Printed/Typed Name Agent for St. Paul Port Authority		Signature		Month Day Year 01/20/23	
17. Transporter 1 Acknowledged of Receipt of Materials					
Printed/Typed Name JUAN ARENTE		Signature		Month Day Year	
18. Transporter 2 Acknowledgement of Receipt of Materials					
Printed/Typed Name		Signature		Month Day Year	
19. Discrepancy Indication Space					
20. Facility Owner or Operator: Certification of receipt of non-hazardous materials covered by this Manifest except as noted in Item 19.					
Printed/Typed Name		Signature		Month Day Year 10/10/22	

White - Return to Generator

Canary - Facility Copy

Pink - Transporter

Goldenrod - Generator Copy

Industrial-Rosemont  
13425 Courthouse Blvd.  
Rosemount, MN 55068



197 CARL BOLANDER & SONS CO.  
251 STARKEY STREET  
ST. PAUL MN 55107

SITE	TICKET	GRID		WEIGHMASTER	
002	00855226	11		DAVID	
DATE IN	DATE OUT	TIME IN	TIME OUT	VEHICLE	ROLL OFF
10/10/23	10/10/23	10:49	10:49	DUMA01	23-0134
REFERENCE			ORIGIN		
23-0134			VIN: YCD9813_MN_5AXLES		

SCALE 2 GROSS WT 64380 LB  
STORED TARE WT 30980 LB  
NET WEIGHT 33400 LB

Inbound Ticket

QTY.	UNIT	DESCRIPTION	RATE	EXTENSION	FEE	TOTAL
16.70	TON	SOIL TON				

This facility will only accept non-hazardous industrial  
recyclables or construction, and demolition waste.

We will not accept any loads containing any  
non-approved wastes or hazardous waste.651-438-1500

Generator: ST PAUL PORT AUTHORITY-HEIGHTS

Address: 2200 Larpenteur Ave E

City/State St Paul, MN 55109

Manifest: 1963941

SKB-RMT 1022

SIGNATURE \_\_\_\_\_

NET AMOUNT

TENDERED

CHANGE

CHECK NO.

Industrial-Rosemont  
13425 Courthouse Blvd.  
Rosemount, MN 55068

197 CARL BOLANDER & SONS CO.  
251 STARKEY STREET  
ST. PAUL MN 55107

SITE	TICKET	GRID		WEIGHMASTER	
002	00855226	11		DAVID	
DATE IN	DATE OUT	TIME IN	TIME OUT	VEHICLE	ROLL OFF
10/10/23	10/10/23	10:49	10:49	DUMA01	23-0134
REFERENCE			ORIGIN		
23-0134			VIN: YCD9813_MN_5AXLES		

SCALE 2 GROSS WT 64380 LB  
STORED TARE WT 30980 LB  
NET WEIGHT 33400 LB

Inbound Ticket

QTY.	UNIT	DESCRIPTION	RATE	EXTENSION	FEE	TOTAL
16.70	TON	SOIL TON				

This facility will only accept non-hazardous industrial  
recyclables or construction, and demolition waste.

We will not accept any loads containing any  
non-approved wastes or hazardous waste.651-438-1500

Generator: ST PAUL PORT AUTHORITY-HEIGHTS

Address: 2200 Larpenteur Ave E

City/State St Paul, MN 55109

Manifest: 1963941

SKB-RMT 1022

SIGNATURE \_\_\_\_\_

NET AMOUNT

TENDERED

CHANGE

CHECK NO.



# SKB Rosemount Industrial Waste Facility

1963941

Shipping Manifest		1. Generator's US EPA ID No. (if any)		2. Page 1 of page(s)	
3. Generator's Name and Facility Address St. Paul Port Authority 2200 Larpentour Ave E, St. Paul, MN 55109		Mailing Address St. Paul Port Authority The Heights - Former Hillcrest 400 Wabasha St. N, Ste. #240, St. Paul, MN 55102			
4. Generator's Phone (651) 204-6241		Fax (651) 223-5198			
5. Transporter 1 Company Name <i>Duma LLC</i>		Phone:			
6. Transporter 2 Company Name		Phone:			
7. Designated Facility Name and Site Address SKB Rosemount Industrial Waste Facility 13425 Courthouse Blvd. Rosemount, MN 55068		651-438-1500			
8. U.S. DOT Description (including Proper Shipping Name)		9. Containers No. Type		10. Total Quantity	11. Unit Wt/Vol
a. Non-Hazardous Industrial Waste (Mercury Contaminated Soil <10mg/kg) Job #23-6600 Jesse Wilcox					
b.					
c.					
d.					
13. Additional Descriptions for Materials Listed Above (indicate waste stream Approval # below) a. MI 23-0134 Mercury Contaminated Soil <10mg/kg b. MI c. MI d. MI		14. Special Handling Procedures for Wastes Listed Above			
15. Special Handling Instructions and Additional Information Emergency Contact:		SKB Use Only Load # Scale Wt. Tons/Yds.			
16. GENERATOR'S CERTIFICATION: I hereby declare that the contents of this consignment are fully and accurately described above by proper shipping name and are classified, packed, marked, and labeled, and are in all respects in proper condition for transport by highway according to applicable international and national government regulations.					
Printed/Typed Name Agent for St. Paul Port Authority		Signature <i>[Signature]</i>		Month Day Year <i>07/20/23</i>	
17. Transporter 1 Acknowledged of Receipt of Materials					
Printed/Typed Name <i>Adam Skip</i>		Signature		Month Day Year <i>10/10/23</i>	
18. Transporter 2 Acknowledgement of Receipt of Materials					
Printed/Typed Name		Signature		Month Day Year	
19. Discrepancy Indication Space					
20. Facility Owner or Operator: Certification of receipt of non-hazardous materials covered by this Manifest except as noted in Item 19.					
Printed/Typed Name <i>Dave</i>		Signature <i>Dave</i>		Month Day Year <i>10/10/23</i>	

White - Return to Generator

Pink - Transporter

Canary - Facility Copy

Goldenrod - Generator Copy

Industrial-Rosemont  
13425 Courthouse Blvd.  
Rosemount, MN 55068

197 CARL BOLANDER & SONS CO.  
251 STARKEY STREET  
ST. PAUL MN 55107



SITE	TICKET	GRID		WEIGHMASTER	
002	00855230	11		SUE M	
DATE IN	DATE OUT	TIME IN	TIME OUT	VEHICLE	ROLL OFF
10/10/23	10/10/23	10:53	10:53	SK0L86	23-0134
REFERENCE			ORIGIN		
23-0134			VIN: YCD3205_MN_5AXLES		

SCALE 1 GROSS WT 67200 LB Inbound Ticket

STORED TARE WT 30400 LB

NET WEIGHT 36800 LB

QTY.	UNIT	DESCRIPTION	RATE	EXTENSION	FEE	TOTAL
18.40	TON	SOIL TON				

This facility will only accept non-hazardous industrial  
recyclables or construction, and demolition waste.  
We will not accept any loads containing any  
non-approved wastes or hazardous waste.651-438-1500  
Generator: ST PAUL PORT AUTHORITY-HEIGHTS  
Address: 2200 Larpenteur Ave E  
City/State St Paul, MN 55109  
Manifest #: 1963940

SIGNATURE \_\_\_\_\_

NET AMOUNT

TENDERED

CHANGE

CHECK NO.

Industrial-Rosemont  
13425 Courthouse Blvd.  
Rosemount, MN 55068

197 CARL BOLANDER & SONS CO.  
251 STARKEY STREET  
ST. PAUL MN 55107

SITE	TICKET	GRID		WEIGHMASTER	
002	00855230	11		SUE M	
DATE IN	DATE OUT	TIME IN	TIME OUT	VEHICLE	ROLL OFF
10/10/23	10/10/23	10:53	10:53	SK0L86	23-0134
REFERENCE			ORIGIN		
23-0134			VIN: YCD3205_MN_5AXLES		

SCALE 1 GROSS WT 67200 LB Inbound Ticket

STORED TARE WT 30400 LB

NET WEIGHT 36800 LB

QTY.	UNIT	DESCRIPTION	RATE	EXTENSION	FEE	TOTAL
18.40	TON	SOIL TON				

This facility will only accept non-hazardous industrial  
recyclables or construction, and demolition waste.  
We will not accept any loads containing any  
non-approved wastes or hazardous waste.651-438-1500  
Generator: ST PAUL PORT AUTHORITY-HEIGHTS  
Address: 2200 Larpenteur Ave E  
City/State St Paul, MN 55109  
Manifest #: 1963940  
SKB-WCI 4410

SIGNATURE \_\_\_\_\_

NET AMOUNT

TENDERED

CHANGE

CHECK NO.



# SKB Rosemount Industrial Waste Facility

1963940

Shipping Manifest		1. Generator's US EPA ID No. (if any)		2. Page 1 of page(s)	
3. Generator's Name and Facility Address St. Paul Port Authority 2200 Larpenieur Ave E, St. Paul, MN 55109		Mailing Address St. Paul Port Authority The Heights - Former Hillcrest 400 Wabasha St. N, Ste. #240, St. Paul, MN 55102			
4. Generator's Phone (651) 204-6241		Fax (651) 223-5198			
5. Transporter 1 Company Name SKO1		Phone: 651 528 2441			
6. Transporter 2 Company Name		Phone:			
7. Designated Facility Name and Site Address SKB Rosemount Industrial Waste Facility 13425 Courthouse Blvd. Rosemount, MN 55068		651-438-1500			
8. U.S. DOT Description (Including Proper Shipping Name)		9. Containers No. Type		10. Total Quantity	11. Unit Wt/Vol
a. Non-Hazardous Industrial Waste (Mercury Contaminated Soil <10mg/kg) Job #23-6600 Jesse Wilcox					
b.					
c.					
d.					
13. Additional Descriptions for Materials Listed Above (indicate waste stream Approval # below) a. MI 23-0134 Mercury Contaminated Soil <10mg/kg b. MI c. MI d. MI		14. Special Handling Procedures for Wastes Listed Above			
15. Special Handling Instructions and Additional Information Emergency Contact:		SKB Use Only Load # Scale Wt. Tons/Yds.			
16. GENERATOR'S CERTIFICATION: I hereby declare that the contents of this consignment are fully and accurately described above by proper shipping name and are classified, packed, marked, and labeled, and are in all respects in proper condition for transport by highway according to applicable international and national government regulations.					
Printed/Typed Name Agent for St. Paul Port Authority		Signature		Month Day Year 09/10/23	
17. Transporter 1 Acknowledged Receipt of Materials		Printed/Typed Name M. Koselechow		Signature	
18. Transporter 2 Acknowledgement of Receipt of Materials		Printed/Typed Name		Signature	
19. Discrepancy Indication Space					
20. Facility Owner or Operator: Certification of receipt of non-hazardous materials covered by this Manifest except as noted in Item 19.					
Printed/Typed Name		Signature		Month Day Year 10/10/23	

White - Return to Generator

Canary - Facility Copy

Pink - Transporter

Goldenrod - Generator Copy

Industrial-Rosemont  
13425 Courthouse Blvd.  
Rosemount, MN 55068

197 CARL BOLANDER & SONS CO.  
251 STARKEY STREET  
ST. PAUL MN 55107



SITE	TICKET	GRID		WEIGHMASTER	
002	00855427	11		SUE M	
DATE IN	DATE OUT	TIME IN	TIME OUT	VEHICLE	ROLL OFF
10/10/23	10/10/23	14:18	14:18	RT33	23-0134
REFERENCE			ORIGIN		
23-0134			VIN: YCC7591_MN_4AXLES		

SCALE 1 GROSS WT 62680 LB Inbound Ticket  
STORED TARE WT 26670 LB  
NET WEIGHT 36010 LB

QTY.	UNIT	DESCRIPTION	RATE	EXTENSION	FEE	TOTAL
18.01	TON	SOIL TON				

This facility will only accept non-hazardous industrial  
recyclables or construction, and demolition waste.

We will not accept any loads containing any  
non-approved wastes or hazardous waste.651-438-1500

Generator: ST PAUL PORT AUTHORITY-HEIGHTS

Address: 2200 Larpenteur Ave E

City/State St Paul, MN 55109

Manifest: 1963942

SIGNATURE \_\_\_\_\_

NET AMOUNT

TENDERED

CHANGE

CHECK NO.

Industrial-Rosemont  
13425 Courthouse Blvd.  
Rosemount, MN 55068

197 CARL BOLANDER & SONS CO.  
251 STARKEY STREET  
ST. PAUL MN 55107

SITE	TICKET	GRID		WEIGHMASTER	
002	00855427	11		SUE M	
DATE IN	DATE OUT	TIME IN	TIME OUT	VEHICLE	ROLL OFF
10/10/23	10/10/23	14:18	14:18	RT33	23-0134
REFERENCE			ORIGIN		
23-0134			VIN: YCC7591_MN_4AXLES		

SCALE 1 GROSS WT 62680 LB Inbound Ticket  
STORED TARE WT 26670 LB  
NET WEIGHT 36010 LB

QTY.	UNIT	DESCRIPTION	RATE	EXTENSION	FEE	TOTAL
18.01	TON	SOIL TON				

This facility will only accept non-hazardous industrial  
recyclables or construction, and demolition waste.

We will not accept any loads containing any  
non-approved wastes or hazardous waste.651-438-1500

Generator: ST PAUL PORT AUTHORITY-HEIGHTS

Address: 2200 Larpenteur Ave E

City/State St Paul, MN 55109

Manifest: 1963942

SIGNATURE \_\_\_\_\_

NET AMOUNT

TENDERED

CHANGE

CHECK NO.



# SKB Rosemount Industrial Waste Facility

1963942

Shipping Manifest		1. Generator's US EPA ID No. (if any)		2. Page 1 of page(s)	
3. Generator's Name and Facility Address St. Paul Port Authority 2200 Larpentour Ave E, St. Paul, MN 55109		Mailing Address St. Paul Port Authority The Heights - Former Hillcrest 400 Wabasha St. N, Ste. #240, St. Paul, MN 55102 Fax (651) 223-5198			
4. Generator's Phone (651) 204-6241					
5. Transporter 1 Company Name <i>RT Trucking</i>		Phone:			
6. Transporter 2 Company Name		Phone:			
7. Designated Facility Name and Site Address SKB Rosemount Industrial Waste Facility 13425 Courthouse Blvd. Rosemount, MN 55068 651-438-1500					
8. U.S. DOT Description (including Proper Shipping Name)		9. Containers		10. Total Quantity	11. Unit Wt/Vol
		No.	Type		
a. Non-Hazardous Industrial Waste (Mercury Contaminated Soil <10mg/kg) Job #23-6600 Jesse Wilcox					
b.					
c.					
d.					
13. Additional Descriptions for Materials Listed Above (indicate waste stream Approval # below)		14. Special Handling Procedures for Wastes Listed Above			
a. MI 23-0134 Mercury Contaminated Soil <10mg/kg					
b. MI					
c. MI					
d. MI					
15. Special Handling Instructions and Additional Information Emergency Contact:		SKB Use Only Load # _____ Scale Wt. _____ Tons/Yds. _____			
16. GENERATOR'S CERTIFICATION: I hereby declare that the contents of this consignment are fully and accurately described above by proper shipping name and are classified, packed, marked, and labeled, and are in all respects in proper condition for transport by highway according to applicable international and national government regulations					
Printed/Typed Name Agent for St. Paul Port Authority		Signature <i>[Signature]</i>		Month Day Year <i>09/20/23</i>	
17. Transporter 1 Acknowledged Receipt of Materials					
Printed/Typed Name <i>Ricard Truel</i>		Signature <i>[Signature]</i>		Month Day Year <i>10/10/23</i>	
18. Transported 2 Acknowledgement of Receipt of Materials					
Printed/Typed Name		Signature		Month Day Year	
19. Discrepancy Indication Space					
20. Facility Owner or Operator: Certification of receipt of non-hazardous materials covered by this Manifest except as noted in Item 19.					
Printed/Typed Name <i>[Signature]</i>		Signature <i>[Signature]</i>		Month Day Year <i>10/10/23</i>	

White - Return to Generator

Canary - Facility Copy

Pink - Transporter

Goldenrod - Generator Copy



Industrial-Rosemont  
13425 Courthouse Blvd.  
Rosemount, MN 55068

197 CARL BOLANDER & SONS CO.  
251 STARKEY STREET  
ST. PAUL MN 55107



SITE		TICKET		GRID		WEIGHMASTER	
002		00855430		11		DAVID	
DATE IN	DATE OUT	TIME IN	TIME OUT	VEHICLE	ROLL OFF		
10/10/23	10/10/23	14:19	14:19	MJT40	23-0134		
REFERENCE				ORIGIN			
23-0134				VIN: YBW2259_MN_6AXLES			

SCALE 2 GROSS WT 66620 LB Inbound Ticket  
STORED TARE WT 29340 LB  
NET WEIGHT 37280 LB

QTY.	UNIT	DESCRIPTION	RATE	EXTENSION	FEE	TOTAL
18.64	TON	SOIL TON				

This facility will only accept non-hazardous industrial  
recyclables or construction, and demolition waste.

We will not accept any loads containing any  
non-approved wastes or hazardous waste.651-438-1500

Generator: ST PAUL PORT AUTHORITY-HEIGHTS

Address: 2200 Larpenteur Ave E

City/State St Paul, MN 55109

Manifest: 1963944

SKB-RMT 1022

SIGNATURE \_\_\_\_\_

NET AMOUNT
TENDERED
CHANGE
CHECK NO.

Industrial-Rosemont  
13425 Courthouse Blvd.  
Rosemount, MN 55068

197 CARL BOLANDER & SONS CO.  
251 STARKEY STREET  
ST. PAUL MN 55107

SITE		TICKET		GRID		WEIGHMASTER	
002		00855430		11		DAVID	
DATE IN	DATE OUT	TIME IN	TIME OUT	VEHICLE	ROLL OFF		
10/10/23	10/10/23	14:19	14:19	MJT40	23-0134		
REFERENCE				ORIGIN			
23-0134				VIN: YBW2259_MN_6AXLES			

SCALE 2 GROSS WT 66620 LB Inbound Ticket  
STORED TARE WT 29340 LB  
NET WEIGHT 37280 LB

QTY.	UNIT	DESCRIPTION	RATE	EXTENSION	FEE	TOTAL
18.64	TON	SOIL TON				

This facility will only accept non-hazardous industrial  
recyclables or construction, and demolition waste.

We will not accept any loads containing any  
non-approved wastes or hazardous waste.651-438-1500

Generator: ST PAUL PORT AUTHORITY-HEIGHTS

Address: 2200 Larpenteur Ave E

City/State St Paul, MN 55109

Manifest: 1963944

SKB-RMT 1022

SIGNATURE \_\_\_\_\_

NET AMOUNT
TENDERED
CHANGE
CHECK NO.



# SKB Rosemount Industrial Waste Facility

1963944

Shipping Manifest		1. Generator's US EPA ID No. (if any)		2. Page 1 of page(s)	
3. Generator's Name and Facility Address St. Paul Port Authority 2200 Larpenteur Ave E, St. Paul, MN 55109		Mailing Address St. Paul Port Authority The Heights - Former Hillcrest 400 Wabasha St. N, Ste. #240, St. Paul, MN 55102 Fax (651) 223-5198			
4. Generator's Phone (651) 204-6241					
5. Transporter 1 Company Name		Phone:			
6. Transporter 2 Company Name		Phone:			
7. Designated Facility Name and Site Address		SKB Rosemount Industrial Waste Facility 13425 Courthouse Blvd. Rosemount, MN 55068 651-438-1500			
8. U.S. DOT Description (including Proper Shipping Name)		9. Containers		10. Total Quantity	11. Unit Wt/Vol
		No.	Type		
a. Non-Hazardous Industrial Waste (Mercury Contaminated Soil <10mg/kg) Job #23-6600 Jesse Wilcox					
b.					
c.					
d.					
13. Additional Descriptions for Materials Listed Above (Indicate waste stream Approval # below)		14. Special Handling Procedures for Wastes Listed Above			
a. MI 23-0134 Mercury Contaminated Soil <10mg/kg					
b. MI					
c. MI					
d. MI					
15. Special Handling Instructions and Additional Information		SKB Use Only			
Emergency Contact:		Load # _____			
		Scale Wt. _____			
		Tons/Yds. _____			
16. GENERATOR'S CERTIFICATION: I hereby declare that the contents of this consignment are fully and accurately described above by proper shipping name and are classified, packed, marked, and labeled, and are in all respects in proper condition for transport by highway according to applicable international and national government regulations.					
Printed/Typed Name Agent for St. Paul Port Authority		Signature		Month Day Year	
17. Transporter 1 Acknowledged of Receipt of Materials				09/20/03	
Printed/Typed Name Joe Froehm		Signature		Month Day Year	
18. Transporter 2 Acknowledgement of Receipt of Materials				10/10/03	
Printed/Typed Name		Signature		Month Day Year	
19. Discrepancy Indication Space					
20. Facility Owner or Operator: Certification of receipt of non-hazardous materials covered by this Manifest except as noted in Item 19.					
Printed/Typed Name Dave		Signature Dave		Month Day Year	
				10/10/03	

White - Return to Generator

Canary - Facility Copy

Pink - Transporter

Goldenrod - Generator Copy

Industrial-Rosemont  
13425 Courthouse Blvd.  
Rosemount, MN 55068



197 CARL BOLANDER & SONS CO.  
251 STARKEY STREET  
ST. PAUL MN 55107

SITE	TICKET	GRID		WEIGHMASTER	
002	00855431	11		SUE M	
DATE IN	DATE OUT	TIME IN	TIME OUT	VEHICLE	ROLL OFF
10/10/23	10/10/23	14:20	14:20	BC23	23-0134
REFERENCE			ORIGIN		
23-0134			VIN: YCC0395_MN_5AXLES		

SCALE 1 GROSS WT 64920 LB Inbound Ticket  
STORED TARE WT 27900 LB  
NET WEIGHT 37020 LB

QTY.	UNIT	DESCRIPTION	RATE	EXTENSION	FEE	TOTAL
18.51	TON	SOIL TON				

This facility will only accept non-hazardous industrial  
recyclables or construction, and demolition waste.

We will not accept any loads containing any  
non-approved wastes or hazardous waste.651-438-1500

Generator: ST PAUL PORT AUTHORITY-HEIGHTS

Address: 2200 Larpenteur Ave E

City/State St Paul, MN 55109

Manifest: 1963943

SIGNATURE \_\_\_\_\_

NET AMOUNT

TENDERED

CHANGE

CHECK NO.

Industrial-Rosemont  
13425 Courthouse Blvd.  
Rosemount, MN 55068

197 CARL BOLANDER & SONS CO.  
251 STARKEY STREET  
ST. PAUL MN 55107

SITE	TICKET	GRID		WEIGHMASTER	
002	00855431	11		SUE M	
DATE IN	DATE OUT	TIME IN	TIME OUT	VEHICLE	ROLL OFF
10/10/23	10/10/23	14:20	14:20	BC23	23-0134
REFERENCE			ORIGIN		
23-0134			VIN: YCC0395_MN_5AXLES		

SCALE 1 GROSS WT 64920 LB Inbound Ticket  
STORED TARE WT 27900 LB  
NET WEIGHT 37020 LB

QTY.	UNIT	DESCRIPTION	RATE	EXTENSION	FEE	TOTAL
18.51	TON	SOIL TON				

This facility will only accept non-hazardous industrial  
recyclables or construction, and demolition waste.

We will not accept any loads containing any  
non-approved wastes or hazardous waste.651-438-1500

Generator: ST PAUL PORT AUTHORITY-HEIGHTS

Address: 2200 Larpenteur Ave E

City/State St Paul, MN 55109

Manifest: 1963943  
SKB-WCI4410

SIGNATURE \_\_\_\_\_

NET AMOUNT

TENDERED

CHANGE

CHECK NO.



# SKB Rosemount Industrial Waste Facility

1963943

Shipping Manifest		1. Generator's US EPA ID No. (if any)		2. Page 1 of _____ page(s)	
3. Generator's Name and Facility Address St. Paul Port Authority 2200 Larpenteur Ave E, St. Paul, MN 55109		Mailing Address St. Paul Port Authority The Heights - Former Hillcrest 400 Wabasha St. N, Ste. #240, St. Paul, MN 55102 Fax (651) 223-5198			
4. Generator's Phone (651) 204-6241					
5. Transporter 1 Company Name <i>Byllesby Construction</i>		Phone: _____			
6. Transporter 2 Company Name		Phone: _____			
7. Designated Facility Name and Site Address SKB Rosemount Industrial Waste Facility 13425 Courthouse Blvd. Rosemount, MN 55068		651-438-1500			
8. U.S. DOT Description (including Proper Shipping Name)		9. Containers No. Type		10. Total Quantity	11. Unit Wt/Vol
a. Non-Hazardous Industrial Waste (Mercury Contaminated Soil <10mg/kg) Job #23-6600 Jesse Wilcox					
b.					
c.					
d.					
13. Additional Descriptions for Materials Listed Above (indicate waste stream Approval # below) a. MI 23-0134 Mercury Contaminated Soil <10mg/kg b. MI c. MI d. MI		14. Special Handling Procedures for Wastes Listed Above			
15. Special Handling Instructions and Additional Information Emergency Contact: _____		SKB Use Only Load # _____ Scale Wt. _____ Tons/Yds. _____			
16. GENERATOR'S CERTIFICATION: I hereby declare that the contents of this consignment are fully and accurately described above by proper shipping name and are classified, packed, marked, and labeled, and are in all respects in proper condition for transport by highway according to applicable international and national government regulations					
Printed/Typed Name Agent for St. Paul Port Authority		Signature <i>[Signature]</i>		Month Day Year <i>09/20/28</i>	
17. Transporter 1 Acknowledged Receipt of Materials		Printed/Typed Name <i>Brue Ohmann</i>		Signature <i>[Signature]</i>	
18. Transporter 2 Acknowledgement of Receipt of Materials		Printed/Typed Name		Signature	
19. Discrepancy Indication Space					
20. Facility Owner or Operator: Certification of receipt of non-hazardous materials covered by this Manifest except as noted in Item 19.					
Printed/Typed Name <i>[Signature]</i>		Signature <i>[Signature]</i>		Month Day Year <i>10/10/23</i>	

White - Return to Generator

Canary - Facility Copy

Pink - Transporter

Goldenrod - Generator Copy

Industrial-Rosemont  
13425 Courthouse Blvd.  
Rosemount, MN 55068



197 CARL BOLANDER & SONS CO.  
251 STARKEY STREET  
ST. PAUL MN 55107

SITE	TICKET	GRID		WEIGHMASTER	
002	00855438	11		DAVID	
DATE IN	DATE OUT	TIME IN	TIME OUT	VEHICLE	ROLL OFF
10/10/23	10/10/23	14:25	14:25	VTE040	23-0134
REFERENCE			ORIGIN		
23-0134			VIN: YBV7960_MN_SAXLES-1		

SCALE 2 GROSS WT 65280 LB Inbound Ticket  
STORED TARE WT 29200 LB  
NET WEIGHT 36080 LB

QTY.	UNIT	DESCRIPTION	RATE	EXTENSION	FEE	TOTAL
18.04	TON	SOIL TON				

This facility will only accept non-hazardous industrial  
recyclables or construction, and demolition waste.

We will not accept any loads containing any  
non-approved wastes or hazardous waste.651-438-1500

Generator: ST PAUL PORT AUTHORITY-HEIGHTS

Address: 2200 Larpenteur Ave E

City/State: St Paul, MN 55109

Manifest: 1963946

SKB-RMT 1022

SIGNATURE \_\_\_\_\_

NET AMOUNT

TENDERED

CHANGE

CHECK NO.

Industrial-Rosemont  
13425 Courthouse Blvd.  
Rosemount, MN 55068

197 CARL BOLANDER & SONS CO.  
251 STARKEY STREET  
ST. PAUL MN 55107

SITE	TICKET	GRID		WEIGHMASTER	
002	00855438	11		DAVID	
DATE IN	DATE OUT	TIME IN	TIME OUT	VEHICLE	ROLL OFF
10/10/23	10/10/23	14:25	14:25	VTE040	23-0134
REFERENCE			ORIGIN		
23-0134			VIN: YBV7960_MN_SAXLES-1		

SCALE 2 GROSS WT 65280 LB Inbound Ticket  
STORED TARE WT 29200 LB  
NET WEIGHT 36080 LB

QTY.	UNIT	DESCRIPTION	RATE	EXTENSION	FEE	TOTAL
18.04	TON	SOIL TON				

This facility will only accept non-hazardous industrial  
recyclables or construction, and demolition waste.

We will not accept any loads containing any  
non-approved wastes or hazardous waste.651-438-1500

Generator: ST PAUL PORT AUTHORITY-HEIGHTS

Address: 2200 Larpenteur Ave E

City/State: St Paul, MN 55109

Manifest: 1963946

SKB-RMT 1022

SIGNATURE \_\_\_\_\_

NET AMOUNT

TENDERED

CHANGE

CHECK NO.



# SKB Rosemount Industrial Waste Facility

1963946

Shipping Manifest		1. Generator's US EPA ID No. (if any)		2. Page 1 of page(s)	
3. Generator's Name and Facility Address St. Paul Port Authority 2200 Larpenteur Ave E, St. Paul, MN 55109		Mailing Address St. Paul Port Authority The Heights - Former Hillcrest 400 Wabasha St. N, Ste. #240, St. Paul, MN 55102 Fax (651) 223-5198			
4. Generator's Phone (651) 204-6241		Phone:			
5. Transporter 1 Company Name UPE		Phone:			
6. Transporter 2 Company Name		Phone:			
7. Designated Facility Name and Site Address		SKB Rosemount Industrial Waste Facility 13425 Courthouse Blvd. Rosemount, MN 55068 651-438-1500			
8. U.S. DOT Description (including Proper Shipping Name)		9. Containers No. Type		10. Total Quantity	
a. Non-Hazardous Industrial Waste (Mercury Contaminated Soil <10mg/kg) Job #23-6600 Jesse Wilcox					
b.					
c.					
d.					
13. Additional Descriptions for Materials Listed Above (indicate waste stream Approval # below) a. MI 23-0134 Mercury Contaminated Soil <10mg/kg b. MI c. MI d. MI		14. Special Handling Procedures for Wastes Listed Above			
15. Special Handling Instructions and Additional Information Emergency Contact:		SKB Use Only Load # Scale Wt. Tons/Yds.			
16. GENERATOR'S CERTIFICATION: I hereby declare that the contents of this consignment are fully and accurately described above by proper shipping name and are classified, packed, marked, and labeled, and are in all respects in proper condition for transport by highway according to applicable international and national government regulations.					
Printed/Typed Name Agent for St. Paul Port Authority		Signature		Month Day Year 01/20/23	
17. Transporter 1 Acknowledged of Receipt of Materials		Signature		Month Day Year 10/10/23	
18. Transporter 2 Acknowledgement of Receipt of Materials		Signature		Month Day Year	
19. Discrepancy Indication Space					
20. Facility Owner or Operator: Certification of receipt of non-hazardous materials covered by this Manifest except as noted in Item 19.					
Printed/Typed Name		Signature		Month Day Year 11/10/23	

White - Return to Generator

Pink - Transporter

Canary - Facility Copy

Goldenrod - Generator Copy

Industrial-Rosemont  
13425 Courthouse Blvd.  
Rosemount, MN 55068



197 CARL BOLANDER & SONS CO.  
251 STARKEY STREET  
ST. PAUL MN 55107

SITE	TICKET	GRID		WEIGHMASTER	
002	00855440	11		DAVID	
DATE IN	DATE OUT	TIME IN	TIME OUT	VEHICLE	ROLL OFF
10/10/23	10/10/23	14:26	14:26	VALDES036	23-0134
REFERENCE			ORIGIN		
23-0134			VIN: YBU8749_MN_5AXLES		

SCALE 2 GROSS WT 64920 LB  
STORED TARE WT 28640 LB  
NET WEIGHT 36280 LB

Inbound Ticket

QTY.	UNIT	DESCRIPTION	RATE	EXTENSION	FEE	TOTAL
18.14	TON	SOIL TON				

This facility will only accept non-hazardous industrial  
recyclables or construction, and demolition waste.  
We will not accept any loads containing any  
non-approved wastes or hazardous waste.651-438-1500  
Generator: ST PAUL PORT AUTHORITY-HEIGHTS  
Address: 2200 Larpenteur Ave E  
City/State St Paul, MN 55109  
Manifest: 1963945  
SKB-RMT 1022

SIGNATURE \_\_\_\_\_

NET AMOUNT
TENDERED
CHANGE
CHECK NO.

Industrial-Rosemont  
13425 Courthouse Blvd.  
Rosemount, MN 55068

197 CARL BOLANDER & SONS CO.  
251 STARKEY STREET  
ST. PAUL MN 55107

SITE	TICKET	GRID		WEIGHMASTER	
002	00855440	11		DAVID	
DATE IN	DATE OUT	TIME IN	TIME OUT	VEHICLE	ROLL OFF
10/10/23	10/10/23	14:26	14:26	VALDES036	23-0134
REFERENCE			ORIGIN		
23-0134			VIN: YBU8749_MN_5AXLES		

SCALE 2 GROSS WT 64920 LB  
STORED TARE WT 28640 LB  
NET WEIGHT 36280 LB

Inbound Ticket

QTY.	UNIT	DESCRIPTION	RATE	EXTENSION	FEE	TOTAL
18.14	TON	SOIL TON				

This facility will only accept non-hazardous industrial  
recyclables or construction, and demolition waste.  
We will not accept any loads containing any  
non-approved wastes or hazardous waste.651-438-1500  
Generator: ST PAUL PORT AUTHORITY-HEIGHTS  
Address: 2200 Larpenteur Ave E  
City/State St Paul, MN 55109  
Manifest: 1963945  
SKB-RMT 1022

SIGNATURE \_\_\_\_\_

NET AMOUNT
TENDERED
CHANGE
CHECK NO.



# SKB Rosemount Industrial Waste Facility

1963945

Shipping Manifest		1. Generator's US EPA ID No. (if any)		2. Page 1 of page(s)	
3. Generator's Name and Facility Address St. Paul Port Authority 2200 Larpenteur Ave E, St. Paul, MN 55109		Mailing Address St. Paul Port Authority The Heights - Former Hillcrest 400 Wabasha St. N, Ste. #240, St. Paul, MN 55102			
4. Generator's Phone (651) 204-6241		Fax (651) 223-5198			
5. Transporter 1 Company Name		Phone:			
6. Transporter 2 Company Name		Phone:			
7. Designated Facility Name and Site Address		SKB Rosemount Industrial Waste Facility 13425 Courthouse Blvd. Rosemount, MN 55068 651-438-1500			
8. U.S. DOT Description (including Proper Shipping Name)		9. Containers No. Type		10. Total Quantity	
a. Non-Hazardous Industrial Waste (Mercury Contaminated Soil <10mg/kg) Job #23-6600 Jesse Wilcox					
b.					
c.					
d.					
13. Additional Descriptions for Materials Listed Above (indicate waste stream Approval # below)		14. Special Handling Procedures for Wastes Listed Above			
a. MI 23-0134 Mercury Contaminated Soil <10mg/kg					
b. MI					
c. MI					
d. MI					
15. Special Handling Instructions and Additional Information		SKB Use Only			
Emergency Contact:		Load #			
		Scale Wt.			
		Tons/Yds.			
16. GENERATOR'S CERTIFICATION: I hereby declare that the contents of this consignment are fully and accurately described above by proper shipping name and are classified, packed, marked, and labeled, and are in all respects in proper condition for transport by highway according to applicable international and national government regulations					
Printed/Typed Name Agent for St. Paul Port Authority		Signature		Month Day Year 07 20 23	
17. Transporter 1 Acknowledged of Receipt of Materials					
Printed/Typed Name Lorenzo Coreau		Signature		Month Day Year 10 10 23	
18. Transporter 2 Acknowledgement of Receipt of Materials					
Printed/Typed Name		Signature		Month Day Year	
19. Discrepancy Indication Space					
20. Facility Owner or Operator: Certification of receipt of non-hazardous materials covered by this Manifest except as noted in Item 19.					
Printed/Typed Name Dane		Signature Dane		Month Day Year 11 10 23	

White - Return to Generator

Canary - Facility Copy

Pink - Transporter

Goldenrod - Generator Copy



Industrial-Rosemont  
13425 Courthouse Blvd.  
Rosemont, MN 55068



197 CARL BOLANDER & SONS CO.  
251 STARKEY STREET  
ST. PAUL MN 55107

SITE		TICKET		GRID		WEIGHMASTER					
002		00855443		11		SUE M					
DATE IN		DATE OUT		TIME IN		TIME OUT		VEHICLE		ROLL OFF	
10/10/23		10/10/23		14:28		14:28		KTM430		23-0134	
REFERENCE						ORIGIN					
23-0134						VIN: YBV9987_MN_5AXLES					

SCALE 1 GROSS WT 63140 LB  
STORED TARE WT 28000 LB  
NET WEIGHT 35140 LB  
Inbound Ticket

QTY.	UNIT	DESCRIPTION	RATE	EXTENSION	FEE	TOTAL
17.57	TON	SOIL TON				

This facility will only accept non-hazardous industrial  
recyclables or construction, and demolition waste.

We will not accept any loads containing any  
non-approved wastes or hazardous waste.651-438-1500

Generator: ST PAUL PORT AUTHORITY-HEIGHTS

Address: 2200 Larpenteur Ave E

City/State St Paul, MN 55109

Manifest: 1963948

SIGNATURE \_\_\_\_\_

NET AMOUNT

TENDERED

CHANGE

CHECK NO.

Industrial-Rosemont  
13425 Courthouse Blvd.  
Rosemont, MN 55068

197 CARL BOLANDER & SONS CO.  
251 STARKEY STREET  
ST. PAUL MN 55107

SITE		TICKET		GRID		WEIGHMASTER					
002		00855443		11		SUE M					
DATE IN		DATE OUT		TIME IN		TIME OUT		VEHICLE		ROLL OFF	
10/10/23		10/10/23		14:28		14:28		KTM430		23-0134	
REFERENCE						ORIGIN					
23-0134						VIN: YBV9987_MN_5AXLES					

SCALE 1 GROSS WT 63140 LB  
STORED TARE WT 28000 LB  
NET WEIGHT 35140 LB  
Inbound Ticket

QTY.	UNIT	DESCRIPTION	RATE	EXTENSION	FEE	TOTAL
17.57	TON	SOIL TON				

This facility will only accept non-hazardous industrial  
recyclables or construction, and demolition waste.

We will not accept any loads containing any  
non-approved wastes or hazardous waste.651-438-1500

Generator: ST PAUL PORT AUTHORITY-HEIGHTS

Address: 2200 Larpenteur Ave E

City/State St Paul, MN 55109

Manifest: 1963948

SIGNATURE \_\_\_\_\_

NET AMOUNT

TENDERED

CHANGE

CHECK NO.



# SKB Rosemount Industrial Waste Facility

1963948

Shipping Manifest		1. Generator's US EPA ID No. (if any)		2. Page 1 of page(s)	
3. Generator's Name and Facility Address St. Paul Port Authority 2200 Larpenteur Ave E, St. Paul, MN 55109		Mailing Address St. Paul Port Authority The Heights - Former Hillcrest 400 Wabasha St. N, Ste. #240, St. Paul, MN 55102			
4. Generator's Phone (651) 204-6241		Fax (651) 223-5198			
5. Transporter 1 Company Name <i>KTH 430</i>		Phone:			
6. Transporter 2 Company Name		Phone:			
7. Designated Facility Name and Site Address SKB Rosemount Industrial Waste Facility 13425 Courthouse Blvd. Rosemount, MN 55068		651-438-1500			
8. U.S. DOT Description (including Proper Shipping Name)		9. Containers No. Type		10. Total Quantity	11. Unit Wt/Vol
a. Non-Hazardous Industrial Waste (Mercury Contaminated Soil <10mg/kg) Job #23-6600 Jesse Wilcox					
b.					
c.					
d.					
13. Additional Descriptions for Materials Listed Above (indicate waste stream Approval # below) a. MI 23-0134 Mercury Contaminated Soil <10mg/kg b. MI c. MI d. MI		14. Special Handling Procedures for Wastes Listed Above			
15. Special Handling Instructions and Additional Information Emergency Contact:		SKB Use Only Load # _____ Scale Wt. _____ Tons/Yds. _____			
16. GENERATOR'S CERTIFICATION: I hereby declare that the contents of this consignment are fully and accurately described above by proper shipping name and are classified, packed, marked, and labeled, and are in all respects in proper condition for transport by highway according to applicable international and national government regulations.					
Printed/Typed Name Agent for St. Paul Port Authority		Signature <i>[Signature]</i>		Month Day Year <i>09/20/23</i>	
17. Transporter 1 Acknowledged Receipt of Materials		Printed/Typed Name <i>Kanter</i>		Signature <i>[Signature]</i>	
18. Transporter 2 Acknowledgement of Receipt of Materials		Printed/Typed Name		Month Day Year <i>10/10/23</i>	
19. Discrepancy Indication Space		Signature		Month Day Year <i>10/10/23</i>	
20. Facility Owner or Operator: Certification of receipt of non-hazardous materials covered by this Manifest except as noted in Item 19.					
Printed/Typed Name <i>Sm</i>		Signature <i>[Signature]</i>		Month Day Year <i>10/10/23</i>	

White - Return to Generator

Canary - Facility Copy

Pink - Transporter

Goldenrod - Generator Copy

Industrial-Rosemont  
13425 Courthouse Blvd.  
Rosemount, MN 55068



197 CARL BOLANDER & SONS CO.  
251 STARKEY STREET  
ST. PAUL MN 55107

SITE	TICKET	GRID		WEIGHMASTER	
002	00855444	11		DAVID	
DATE IN	DATE OUT	TIME IN	TIME OUT	VEHICLE	ROLL OFF
10/10/23	10/10/23	14:29	14:29	VTE059	23-0134
REFERENCE			ORIGIN		
23-0134			VIN: YBV3881_MN_SAXLES-2		

SCALE 2 GROSS WT 62640 LB Inbound Ticket  
STORED TARE WT 25560 LB  
NET WEIGHT 37080 LB

QTY.	UNIT	DESCRIPTION	RATE	EXTENSION	FEE	TOTAL
18.54	TON	SOIL TON				

This facility will only accept non-hazardous industrial  
recyclables or construction, and demolition waste.  
We will not accept any loads containing any  
non-approved wastes or hazardous waste.651-438-1500  
Generator: ST PAUL PORT AUTHORITY-HEIGHTS  
Address: 2200 Larpenteur Ave E  
City/State St Paul, MN 55109  
Manifest: 1963947  
SKB-RMT 1022

SIGNATURE \_\_\_\_\_

NET AMOUNT
TENDERED
CHANGE
CHECK NO.

Industrial-Rosemont  
13425 Courthouse Blvd.  
Rosemount, MN 55068

197 CARL BOLANDER & SONS CO.  
251 STARKEY STREET  
ST. PAUL MN 55107

SITE	TICKET	GRID		WEIGHMASTER	
002	00855444	11		DAVID	
DATE IN	DATE OUT	TIME IN	TIME OUT	VEHICLE	ROLL OFF
10/10/23	10/10/23	14:29	14:29	VTE059	23-0134
REFERENCE			ORIGIN		
23-0134			VIN: YBV3881_MN_SAXLES-2		

SCALE 2 GROSS WT 62640 LB Inbound Ticket  
STORED TARE WT 25560 LB  
NET WEIGHT 37080 LB

QTY.	UNIT	DESCRIPTION	RATE	EXTENSION	FEE	TOTAL
18.54	TON	SOIL TON				

This facility will only accept non-hazardous industrial  
recyclables or construction, and demolition waste.  
We will not accept any loads containing any  
non-approved wastes or hazardous waste.651-438-1500  
Generator: ST PAUL PORT AUTHORITY-HEIGHTS  
Address: 2200 Larpenteur Ave E  
City/State St Paul, MN 55109  
Manifest: 1963947  
SKB-RMT 1022

SIGNATURE \_\_\_\_\_

NET AMOUNT
TENDERED
CHANGE
CHECK NO.



# SKB Rosemount Industrial Waste Facility

1963947

Shipping Manifest		1. Generator's US EPA ID No. (if any)		2. Page 1 of page(s)	
3. Generator's Name and Facility Address St. Paul Port Authority 2200 Larpenteur Ave E, St. Paul, MN 55109		Mailing Address St. Paul Port Authority The Heights - Former Hillcrest 400 Wabasha St. N, Ste. #240, St. Paul, MN 55102			
4. Generator's Phone (651) 204-6241		Fax (651) 223-5198			
5. Transporter 1 Company Name		Phone:			
6. Transporter 2 Company Name		Phone:			
7. Designated Facility Name and Site Address		SKB Rosemount Industrial Waste Facility 13425 Courthouse Blvd. Rosemount, MN 55068 651-438-1500			
8. U.S. DOT Description (including Proper Shipping Name)		9. Containers No. Type		10. Total Quantity	
a. Non-Hazardous Industrial Waste (Mercury Contaminated Soil <10mg/kg) Job #23-6600 Jesse Wilcox					
b.					
c.					
d.					
13. Additional Descriptions for Materials Listed Above (Indicate waste stream Approval # below)		14. Special Handling Procedures for Wastes Listed Above			
a. MI 23-0134 Mercury Contaminated Soil <10mg/kg					
b. MI					
c. MI					
d. MI					
15. Special Handling Instructions and Additional Information		SKB Use Only			
Emergency Contact:		Load # _____			
		Scale Wt. _____			
		Tons/Yds. _____			
16. GENERATOR'S CERTIFICATION: I hereby declare that the contents of this consignment are fully and accurately described above by proper shipping name and are classified, packed, marked, and labeled, and are in all respects in proper condition for transport by highway according to applicable international and national government regulations.					
Printed/Typed Name Agent for St. Paul Port Authority		Signature		Month Day Year 09 20 23	
17. Transporter 1 Acknowledged Receipt of Materials					
Printed/Typed Name JUAN AROVALLO		Signature		Month Day Year	
18. Transporter 2 Acknowledgement of Receipt of Materials					
Printed/Typed Name		Signature		Month Day Year	
19. Discrepancy Indication Space					
20. Facility Owner or Operator: Certification of receipt of non-hazardous materials covered by this Manifest except as noted in Item 19.					
Printed/Typed Name Dane		Signature Dane		Month Day Year 10 10 23	

White - Return to Generator

Canary - Facility Copy

Pink - Transporter

Goldenrod - Generator Copy

Industrial-Rosemont  
13425 Courthouse Blvd.  
Rosemount, MN 55068



197 CARL BOLANDER & SONS CO.  
251 STARKEY STREET  
ST. PAUL MN 55107

SITE	TICKET	GRID		WEIGHMASTER	
002	00855457	11		Lisa Dean	
DATE IN	DATE OUT	TIME IN	TIME OUT	VEHICLE	ROLL OFF
10/10/23	10/10/23	14:39	14:39	ANGHAD1222	23-0134
REFERENCE			ORIGIN		
23-0134			VIN: YCD884_MN_4AXELS		

SCALE 1 GROSS WT 65320 LB  
STORED TARE WT 29320 LB  
NET WEIGHT 36000 LB

Inbound Ticket

QTY.	UNIT	DESCRIPTION	RATE	EXTENSION	FEE	TOTAL
18.00	TON	SOIL TON				

This facility will only accept non-hazardous industrial  
recyclables or construction, and demolition waste.

We will not accept any loads containing any  
non-approved wastes or hazardous waste.651-438-1500

Generator: ST PAUL PORT AUTHORITY-HEIGHTS

Address: 2200 Larpenteur Ave E

City/State St Paul, MN 55109

Manifest: 1963949

SIGNATURE \_\_\_\_\_

NET AMOUNT

TENDERED

CHANGE

CHECK NO.

Industrial-Rosemont  
13425 Courthouse Blvd.  
Rosemount, MN 55068

197 CARL BOLANDER & SONS CO.  
251 STARKEY STREET  
ST. PAUL MN 55107

SITE	TICKET	GRID		WEIGHMASTER	
002	00855457	11		Lisa Dean	
DATE IN	DATE OUT	TIME IN	TIME OUT	VEHICLE	ROLL OFF
10/10/23	10/10/23	14:39	14:39	ANGHAD1222	23-0134
REFERENCE			ORIGIN		
23-0134			VIN: YCD884_MN_4AXELS		

SCALE 1 GROSS WT 65320 LB  
STORED TARE WT 29320 LB  
NET WEIGHT 36000 LB

Inbound Ticket

QTY.	UNIT	DESCRIPTION	RATE	EXTENSION	FEE	TOTAL
18.00	TON	SOIL TON				

This facility will only accept non-hazardous industrial  
recyclables or construction, and demolition waste.

We will not accept any loads containing any  
non-approved wastes or hazardous waste.651-438-1500

Generator: ST PAUL PORT AUTHORITY-HEIGHTS

Address: 2200 Larpenteur Ave E

City/State St Paul, MN 55109

Manifest: 1963949  
SKB-WCI 4410

SIGNATURE \_\_\_\_\_

NET AMOUNT

TENDERED

CHANGE

CHECK NO.



# SKB Rosemount Industrial Waste Facility

1963949

Shipping Manifest		1. Generator's US EPA ID No. (if any)		2. Page 1 of page(s)	
3. Generator's Name and Facility Address St. Paul Port Authority 2200 Larpeur Ave E, St. Paul, MN 55109		Mailing Address St. Paul Port Authority The Heights - Former Hillcrest 400 Wabasha St. N, Ste. #240, St. Paul, MN 55102 Fax (651) 223-5198			
4. Generator's Phone (651) 204-6241					
5. Transporter 1 Company Name		Phone:			
6. Transporter 2 Company Name		Phone:			
7. Designated Facility Name and Site Address		SKB Rosemount Industrial Waste Facility 13425 Courthouse Blvd. Rosemount, MN 55068 651-438-1500			
8. U.S. DOT Description (including Proper Shipping Name)		9. Containers		10. Total Quantity	11. Unit Wt/Vol
		No.	Type		
a. Non-Hazardous Industrial Waste (Mercury Contaminated Soil <10mg/kg) Job #23-6600 Jesse Wilcox					
b.					
c.					
d.					
13. Additional Descriptions for Materials Listed Above (indicate waste stream Approval # below)		14. Special Handling Procedures for Wastes Listed Above			
a. MI 23-0134 Mercury Contaminated Soil <10mg/kg					
b. MI					
c. MI					
d. MI					
15. Special Handling Instructions and Additional Information		SKB Use Only			
Emergency Contact:		Load # _____ Scale Wt. _____ Tons/Yds. _____			
16. GENERATOR'S CERTIFICATION: I hereby declare that the contents of this consignment are fully and accurately described above by proper shipping name and are classified, packed, marked, and labeled, and are in all respects in proper condition for transport by highway according to applicable international and national government regulations.					
Printed/Typed Name Agent for St. Paul Port Authority		Signature		Month Day Year 07 20 2008	
17. Transporter 1 Acknowledged Receipt of Materials		Signature		Month Day Year 11 01 2013	
Printed/Typed Name Anghad		Signature		Month Day Year 11 01 2013	
18. Transporter 2 Acknowledged Receipt of Materials		Signature		Month Day Year	
Printed/Typed Name		Signature		Month Day Year	
19. Discrepancy Indication Space					
20. Facility Owner or Operator: Certification of receipt of non-hazardous materials covered by this Manifest except as noted in Item 19.					
Printed/Typed Name		Signature		Month Day Year	

White - Return to Generator

Canary - Facility Copy

Pink - Transporter

Goldenrod - Generator Copy

Industrial-Rosemont  
13425 Courthouse Blvd.  
Rosemount, MN 55068

197 CARL BOLANDER & SONS CO.  
251 STARKEY STREET  
ST. PAUL MN 55107



SITE		TICKET		GRID		WEIGHMASTER	
002		00855460		11		Lisa Dean	
DATE IN	DATE OUT	TIME IN	TIME OUT	VEHICLE	ROLL OFF		
10/10/23	10/10/23	14:45	14:45	CT20	23-0134		
REFERENCE				ORIGIN			
23-0134				VIN: YCC3799_MN_5AXLES			

SCALE 1 GROSS WT 61080 LB  
STORED TARE WT 29880 LB  
NET WEIGHT 31200 LB

Inbound Ticket

QTY.	UNIT	DESCRIPTION	RATE	EXTENSION	FEE	TOTAL
15.60	TON	SOIL TON				

This facility will only accept non-hazardous industrial  
recyclables or construction, and demolition waste.

We will not accept any loads containing any  
non-approved wastes or hazardous waste.651-438-1500

Generator: ST PAUL PORT AUTHORITY-HEIGHTS

Address: 2200 Larpenteur Ave E

City/State: St Paul, MN 55109

Manifest: 1963950

SIGNATURE \_\_\_\_\_

NET AMOUNT

TENDERED

CHANGE

CHECK NO.

Industrial-Rosemont  
13425 Courthouse Blvd.  
Rosemount, MN 55068

197 CARL BOLANDER & SONS CO.  
251 STARKEY STREET  
ST. PAUL MN 55107

SITE		TICKET		GRID		WEIGHMASTER	
002		00855460		11		Lisa Dean	
DATE IN	DATE OUT	TIME IN	TIME OUT	VEHICLE	ROLL OFF		
10/10/23	10/10/23	14:45	14:45	CT20	23-0134		
REFERENCE				ORIGIN			
23-0134				VIN: YCC3799_MN_5AXLES			

SCALE 1 GROSS WT 61080 LB  
STORED TARE WT 29880 LB  
NET WEIGHT 31200 LB

Inbound Ticket

QTY.	UNIT	DESCRIPTION	RATE	EXTENSION	FEE	TOTAL
15.60	TON	SOIL TON				

This facility will only accept non-hazardous industrial  
recyclables or construction, and demolition waste.

We will not accept any loads containing any  
non-approved wastes or hazardous waste.651-438-1500

Generator: ST PAUL PORT AUTHORITY-HEIGHTS

Address: 2200 Larpenteur Ave E

City/State: St Paul, MN 55109

Manifest: 1963950

SKB-WCI 4410

SIGNATURE \_\_\_\_\_

NET AMOUNT

TENDERED

CHANGE

CHECK NO.



# SKB Rosemount Industrial Waste Facility

1963950

Shipping Manifest		1. Generator's US EPA ID No. (if any)		2. Page 1 of page(s)	
3. Generator's Name and Facility Address St. Paul Port Authority 2200 Larpenteur Ave E, St. Paul, MN 55109		Mailing Address St. Paul Port Authority The Heights - Former Hillcrest 400 Wabasha St. N, Ste. #240, St. Paul, MN 55102 Fax (651) 223-5198			
4. Generator's Phone (651) 204-6241		5. Transporter 1 Company Name			
		Phone:			
6. Transporter 2 Company Name		Phone:			
7. Designated Facility Name and Site Address		SKB Rosemount Industrial Waste Facility 13425 Courthouse Blvd. Rosemount, MN 55068 651-438-1500			
8. U.S. DOT Description (including Proper Shipping Name)		9. Containers		10. Total Quantity	11. Unit Wt/Vol
		No.	Type		
a. Non-Hazardous Industrial Waste (Mercury Contaminated Soil <10mg/kg) Job #23-6600 Jesse Wilcox					
b.					
c.					
d.					
13. Additional Descriptions for Materials Listed Above (indicate waste stream Approval # below)		14. Special Handling Procedures for Wastes Listed Above			
a. MI 23-0134 Mercury Contaminated Soil <10mg/kg					
b. MI					
c. MI					
d. MI					
15. Special Handling Instructions and Additional Information		SKB Use Only			
Emergency Contact:		Load # _____ Scale Wt. _____ Tons/Yds. _____			
16. GENERATOR'S CERTIFICATION: I hereby declare that the contents of this consignment are fully and accurately described above by proper shipping name and are classified, packed, marked, and labeled, and are in all respects in proper condition for transport by highway according to applicable international and national government regulations.					
Printed/Typed Name Agent for St. Paul Port Authority		Signature		Month Day Year 09/20/23	
17. Transporter 1 Acknowledged Receipt of Materials		Signature		Month Day Year 10/10/23	
Printed/Typed Name Chas		Signature		Month Day Year 10/10/23	
18. Transporter 2 Acknowledgement of Receipt of Materials		Signature		Month Day Year	
Printed/Typed Name		Signature		Month Day Year	
19. Discrepancy Indication Space					
20. Facility Owner or Operator: Certification of receipt of non-hazardous materials covered by this Manifest except as noted in Item 19.					
Printed/Typed Name		Signature		Month Day Year 10/10/23	

White - Return to Generator

Canary - Facility Copy

Pink - Transporter

Goldenrod - Generator Copy



Industrial-Rosemont  
13425 Courthouse Blvd.  
Rosemount, MN 55068



197 CARL BOLANDER & SONS CO.  
251 STARKEY STREET  
ST. PAUL MN 55107

SITE	TICKET	GRID		WEIGHMASTER	
002	00855479	11		Lisa Dean	
DATE IN	DATE OUT	TIME IN	TIME OUT	VEHICLE	ROLL OFF
10/10/23	10/10/23	15:27	15:27	DUMA01	23-0134
REFERENCE			ORIGIN		
23-0134			VIN: YCD9813_MN_SAXLES		

SCALE 1 GROSS WT 68640 LB  
STORED TARE WT 30980 LB  
NET WEIGHT 37660 LB  
Inbound Ticket

QTY.	UNIT	DESCRIPTION	RATE	EXTENSION	FEE	TOTAL
18.83	TON	SOIL TON				

This facility will only accept non-hazardous industrial  
recyclables or construction, and demolition waste.

We will not accept any loads containing any  
non-approved wastes or hazardous waste.651-438-1500

Generator: ST PAUL PORT AUTHORITY-HEIGHTS

Address: 2200 Larpenteur Ave E

City/State St Paul, MN 55109

Manifest: 1963952

SIGNATURE \_\_\_\_\_

NET AMOUNT
TENDERED
CHANGE
CHECK NO.

Industrial-Rosemont  
13425 Courthouse Blvd.  
Rosemount, MN 55068

197 CARL BOLANDER & SONS CO.  
251 STARKEY STREET  
ST. PAUL MN 55107

SITE	TICKET	GRID		WEIGHMASTER	
002	00855479	11		Lisa Dean	
DATE IN	DATE OUT	TIME IN	TIME OUT	VEHICLE	ROLL OFF
10/10/23	10/10/23	15:27	15:27	DUMA01	23-0134
REFERENCE			ORIGIN		
23-0134			VIN: YCD9813_MN_SAXLES		

SCALE 1 GROSS WT 68640 LB  
STORED TARE WT 30980 LB  
NET WEIGHT 37660 LB  
Inbound Ticket

QTY.	UNIT	DESCRIPTION	RATE	EXTENSION	FEE	TOTAL
18.83	TON	SOIL TON				

This facility will only accept non-hazardous industrial  
recyclables or construction, and demolition waste.

We will not accept any loads containing any  
non-approved wastes or hazardous waste.651-438-1500

Generator: ST PAUL PORT AUTHORITY-HEIGHTS

Address: 2200 Larpenteur Ave E

City/State St Paul, MN 55109

Manifest: 1963952

SKB-WCI 4410

SIGNATURE \_\_\_\_\_

NET AMOUNT
TENDERED
CHANGE
CHECK NO.



# SKB Rosemount Industrial Waste Facility

1963952

Shipping Manifest		1. Generator's US EPA ID No. (If any)		2. Page 1 of _____ page(s)	
3. Generator's Name and Facility Address St. Paul Port Authority 2200 Larpenteur Ave E, St. Paul, MN 55109		Mailing Address St. Paul Port Authority The Heights - Former Hillcrest 400 Wabasha St. N, Ste. #240, St. Paul, MN 55102 Fax (651) 223-5198			
4. Generator's Phone (651) 204-6241					
5. Transporter 1 Company Name <i>Arum</i>		Phone: _____			
6. Transporter 2 Company Name		Phone: _____			
7. Designated Facility Name and Site Address SKB Rosemount Industrial Waste Facility 13425 Courthouse Blvd. Rosemount, MN 55068		651-438-1500			
8. U.S. DOT Description (including Proper Shipping Name)		9. Containers No. Type		10. Total Quantity	11. Unit Wt/Vol
a. Non-Hazardous Industrial Waste (Mercury Contaminated Soil <10mg/kg) Job #23-6600 Jesse Wilcox					
b.					
c.					
d.					
13. Additional Descriptions for Materials Listed Above (indicate waste stream Approval # below) a. MI 23-0134 Mercury Contaminated Soil <10mg/kg b. MI c. MI d. MI		14. Special Handling Procedures for Wastes Listed Above			
15. Special Handling Instructions and Additional Information Emergency Contact: _____		SKB Use Only Load # _____ Scale Wt. _____ Tons/Yds. _____			
16. GENERATOR'S CERTIFICATION: I hereby declare that the contents of this consignment are fully and accurately described above by proper shipping name and are classified, packed, marked, and labeled, and are in all respects in proper condition for transport by highway according to applicable international and national government regulations.					
Printed/Typed Name Agent for St. Paul Port Authority		Signature <i>[Signature]</i>		Month Day Year <i>09/20/03</i>	
17. Transporter 1 Acknowledged Receipt of Materials					
Printed/Typed Name <i>ADAMS KIP</i>		Signature <i>[Signature]</i>		Month Day Year <i>10/10/03</i>	
18. Transporter 2 Acknowledgement of Receipt of Materials					
Printed/Typed Name		Signature		Month Day Year	
19. Discrepancy Indication Space					
20. Facility Owner or Operator: Certification of receipt of non-hazardous materials covered by this Manifest except as noted in Item 19.					
Printed/Typed Name		Signature <i>[Signature]</i>		Month Day Year <i>10/10/03</i>	

White - Return to Generator

Canary - Facility Copy

Pink - Transporter

Goldenrod - Generator Copy

Industrial-Rosemont  
13425 Courthouse Blvd.  
Rosemount, MN 55068



197 CARL BOLANDER & SONS CO.  
251 STARKEY STREET  
ST. PAUL MN 55107

SITE		TICKET		GRID		WEIGHMASTER	
002		00855480		11		Lisa Dean	
DATE IN	DATE OUT	TIME IN	TIME OUT	VEHICLE	ROLL OFF		
10/10/23	10/10/23	15:28	15:28	SK0L86	23-0134		
REFERENCE				ORIGIN			
23-0134				VIN: YCD3205_MN_SAXLES			

SCALE 1 GROSS WT 67600 LB Inbound Ticket  
STORED TARE WT 30400 LB  
NET WEIGHT 37200 LB

QTY.	UNIT	DESCRIPTION	RATE	EXTENSION	FEE	TOTAL
18.60	TON	SOIL TON				

This facility will only accept non-hazardous industrial  
recyclables or construction, and demolition waste.

We will not accept any loads containing any  
non-approved wastes or hazardous waste.651-438-1500

Generator: ST PAUL PORT AUTHORITY-HEIGHTS

Address: 2200 Larpenteur Ave E

City/State St Paul, MN 55109

Manifest: 1963951

SIGNATURE \_\_\_\_\_

NET AMOUNT

TENDERED

CHANGE

CHECK NO.

Industrial-Rosemont  
13425 Courthouse Blvd.  
Rosemount, MN 55068

197 CARL BOLANDER & SONS CO.  
251 STARKEY STREET  
ST. PAUL MN 55107

SITE		TICKET		GRID		WEIGHMASTER	
002		00855480		11		Lisa Dean	
DATE IN	DATE OUT	TIME IN	TIME OUT	VEHICLE	ROLL OFF		
10/10/23	10/10/23	15:28	15:28	SK0L86	23-0134		
REFERENCE				ORIGIN			
23-0134				VIN: YCD3205_MN_SAXLES			

SCALE 1 GROSS WT 67600 LB Inbound Ticket  
STORED TARE WT 30400 LB  
NET WEIGHT 37200 LB

QTY.	UNIT	DESCRIPTION	RATE	EXTENSION	FEE	TOTAL
18.60	TON	SOIL TON				

This facility will only accept non-hazardous industrial  
recyclables or construction, and demolition waste.

We will not accept any loads containing any  
non-approved wastes or hazardous waste.651-438-1500

Generator: ST PAUL PORT AUTHORITY-HEIGHTS

Address: 2200 Larpenteur Ave E

City/State St Paul, MN 55109

Manifest: 1963951

SKB-WCI 4410

SIGNATURE \_\_\_\_\_

NET AMOUNT

TENDERED

CHANGE

CHECK NO.



# SKB Rosemount Industrial Waste Facility

1963951

Shipping Manifest		1. Generator's US EPA ID No. (if any)		2. Page 1 of page(s)	
3. Generator's Name and Facility Address St. Paul Port Authority 2200 Larpenteur Ave E, St. Paul, MN 55109		Mailing Address St. Paul Port Authority The Heights - Former Hillcrest 400 Wabasha St. N, Ste. #240, St. Paul, MN 55102			
4. Generator's Phone (651) 204-6241		Fax (651) 223-5198			
5. Transporter 1 Company Name SKO1		Phone: 651-5282441			
6. Transporter 2 Company Name		Phone:			
7. Designated Facility Name and Site Address		SKB Rosemount Industrial Waste Facility 13425 Courthouse Blvd. Rosemount, MN 55068 651-438-1500			
8. U.S. DOT Description (including Proper Shipping Name)		9. Containers		10. Total Quantity	11. Unit Wt/Vol
		No.	Type		
a. Non-Hazardous Industrial Waste (Mercury Contaminated Soil <10mg/kg) Job #23-6600 Jesse Wilcox					
b.					
c.					
d.					
13. Additional Descriptions for Materials Listed Above (indicate waste stream Approval # below)		14. Special Handling Procedures for Wastes Listed Above			
a. MI 23-0134 Mercury Contaminated Soil <10mg/kg					
b. MI					
c. MI					
d. MI					
15. Special Handling Instructions and Additional Information		SKB Use Only			
Emergency Contact:		Load #			
		Scale Wt.			
		Tons/Yds.			
16. GENERATOR'S CERTIFICATION: I hereby declare that the contents of this consignment are fully and accurately described above by proper shipping name and are classified, packed, marked, and labeled, and are in all respects in proper condition for transport by highway according to applicable international and national government regulations.					
Printed/Typed Name Agent for St. Paul Port Authority		Signature		Month Day Year 09/02/03	
17. Transporter 1 Acknowledged Receipt of Materials					
Printed/Typed Name Mike Seichon		Signature		Month Day Year 11/10/03	
18. Transporter 2 Acknowledgement of Receipt of Materials					
Printed/Typed Name		Signature		Month Day Year	
19. Discrepancy Indication Space					
20. Facility Owner or Operator: Certification of receipt of non-hazardous materials covered by this Manifest except as noted in Item 19.					
Printed/Typed Name		Signature		Month Day Year 10/02/03	

White - Return to Generator

Canary - Facility Copy

Pink - Transporter

Goldenrod - Generator Copy

Industrial-Rosemont  
13425 Courthouse Blvd.  
Rosemount, MN 55068



197 CARL BOLANDER & SONS CO.  
251 STARKEY STREET  
ST. PAUL MN 55107

SITE	TICKET	GRID		WEIGHMASTER	
002	00855492	11		DAVID	
DATE IN	DATE OUT	TIME IN	TIME OUT	VEHICLE	ROLL OFF
10/10/23	10/10/23	15:39	15:39	VTE018	23-0134
REFERENCE		ORIGIN			
23-0134		VIN: YBN2714_MN_5AXLES-2			

SCALE 2 GROSS WT 60780 LB  
STORED TARE WT 26340 LB  
NET WEIGHT 34440 LB

Inbound Ticket

QTY.	UNIT	DESCRIPTION	RATE	EXTENSION	FEE	TOTAL
17.22	TON	SOIL TON				

This facility will only accept non-hazardous industrial recyclables or construction, and demolition waste. We will not accept any loads containing any non-approved wastes or hazardous waste.651-438-1500  
Generator: ST PAUL PORT AUTHORITY-HEIGHTS  
Address: 2200 Larpenteur Ave E  
City/State St Paul, MN 55109  
Manifest: 1963953  
SKB-RMT 1022

SIGNATURE \_\_\_\_\_

NET AMOUNT
TENDERED
CHANGE
CHECK NO.

Industrial-Rosemont  
13425 Courthouse Blvd.  
Rosemount, MN 55068

197 CARL BOLANDER & SONS CO.  
251 STARKEY STREET  
ST. PAUL MN 55107

SITE	TICKET	GRID		WEIGHMASTER	
002	00855492	11		DAVID	
DATE IN	DATE OUT	TIME IN	TIME OUT	VEHICLE	ROLL OFF
10/10/23	10/10/23	15:39	15:39	VTE018	23-0134
REFERENCE		ORIGIN			
23-0134		VIN: YBN2714_MN_5AXLES-2			

SCALE 2 GROSS WT 60780 LB  
STORED TARE WT 26340 LB  
NET WEIGHT 34440 LB

Inbound Ticket

QTY.	UNIT	DESCRIPTION	RATE	EXTENSION	FEE	TOTAL
17.22	TON	SOIL TON				

This facility will only accept non-hazardous industrial recyclables or construction, and demolition waste. We will not accept any loads containing any non-approved wastes or hazardous waste.651-438-1500  
Generator: ST PAUL PORT AUTHORITY-HEIGHTS  
Address: 2200 Larpenteur Ave E  
City/State St Paul, MN 55109  
Manifest: 1963953  
SKB-RMT 1022

SIGNATURE \_\_\_\_\_

NET AMOUNT
TENDERED
CHANGE
CHECK NO.



# SKB Rosemount Industrial Waste Facility

1963953

Shipping Manifest		1. Generator's US EPA ID No. (if any)		2. Page 1 of page(s)	
3. Generator's Name and Facility Address St. Paul Port Authority 2200 Larpenet Ave E, St. Paul, MN 55109		Mailing Address St. Paul Port Authority The Heights - Former Hillcrest 400 Wabasha St. N, Ste. #240, St. Paul, MN 55102 Fax (651) 223-5198			
4. Generator's Phone (651) 204-6241		Phone:			
5. Transporter 1 Company Name		Phone:			
6. Transporter 2 Company Name		Phone:			
7. Designated Facility Name and Site Address		SKB Rosemount Industrial Waste Facility 13425 Courthouse Blvd. Rosemount, MN 55068 651-438-1500			
8. U.S. DOT Description (including Proper Shipping Name)		9. Containers		10. Total Quantity	11. Unit Wt/Vol
		No.	Type		
a. Non-Hazardous Industrial Waste (Mercury Contaminated Soil <10mg/kg) Job #23-6600 Jesse Wilcox					
b.					
c.					
d.					
13. Additional Descriptions for Materials Listed Above (indicate waste stream Approval # below)		14. Special Handling Procedures for Wastes Listed Above			
a. MI 23-0134 Mercury Contaminated Soil <10mg/kg					
b. MI					
c. MI					
d. MI					
15. Special Handling Instructions and Additional Information		SKB Use Only			
Emergency Contact:		Load # _____ Scale Wt. _____ Tons/Yds. _____			
16. GENERATOR'S CERTIFICATION: I hereby declare that the contents of this consignment are fully and accurately described above by proper shipping name and are classified, packed, marked, and labeled, and are in all respects in proper condition for transport by highway according to applicable international and national government regulations.					
Printed/Typed Name Agent for St. Paul Port Authority		Signature		Month Day Year 07/10/23	
17. Transporter 1 Acknowledged of Receipt of Materials		Signature		Month Day Year 10/10/23	
Printed/Typed Name Kent Bur		Signature		Month Day Year 10/10/23	
18. Transporter 2 Acknowledgement of Receipt of Materials		Signature		Month Day Year	
Printed/Typed Name		Signature		Month Day Year	
19. Discrepancy Indication Space					
20. Facility Owner or Operator: Certification of receipt of non-hazardous materials covered by this Manifest except as noted in Item 19.					
Printed/Typed Name Dane		Signature Dane		Month Day Year 10/10/23	

White - Return to Generator

Canary - Facility Copy

Pink - Transporter

Goldenrod - Generator Copy

Industrial-Rosemont  
13425 Courthouse Blvd.  
Rosemount, MN 55068



197 CARL BOLANDER & SONS CO.  
251 STARKEY STREET  
ST. PAUL MN 55107

SITE	TICKET	GRID		WEIGHMASTER	
002	00855493	11		DAVID	
DATE IN	DATE OUT	TIME IN	TIME OUT	VEHICLE	ROLL OFF
10/10/23	10/10/23	15:40	15:40	MJT40	23-0134
REFERENCE			ORIGIN		
23-0134			VIN: YBW2259_MN_6AXLES		

SCALE 2 GROSS WT 68740 LB Inbound Ticket  
STORED TARE WT 29340 LB  
NET WEIGHT 39400 LB

QTY.	UNIT	DESCRIPTION	RATE	EXTENSION	FEE	TOTAL
19.70	TON	SOIL TON				

This facility will only accept non-hazardous industrial  
recyclables or construction, and demolition waste.

We will not accept any loads containing any  
non-approved wastes or hazardous waste.651-438-1500

Generator: ST PAUL PORT AUTHORITY-HEIGHTS

Address: 2200 Larpenteur Ave E

City/State St Paul, MN 55109

Manifest: 1963955

SKB-RMT 1022

SIGNATURE \_\_\_\_\_

NET AMOUNT

TENDERED

CHANGE

CHECK NO.

Industrial-Rosemont  
13425 Courthouse Blvd.  
Rosemount, MN 55068

197 CARL BOLANDER & SONS CO.  
251 STARKEY STREET  
ST. PAUL MN 55107

SITE	TICKET	GRID		WEIGHMASTER	
002	00855493	11		DAVID	
DATE IN	DATE OUT	TIME IN	TIME OUT	VEHICLE	ROLL OFF
10/10/23	10/10/23	15:40	15:40	MJT40	23-0134
REFERENCE			ORIGIN		
23-0134			VIN: YBW2259_MN_6AXLES		

SCALE 2 GROSS WT 68740 LB Inbound Ticket  
STORED TARE WT 29340 LB  
NET WEIGHT 39400 LB

QTY.	UNIT	DESCRIPTION	RATE	EXTENSION	FEE	TOTAL
19.70	TON	SOIL TON				

This facility will only accept non-hazardous industrial  
recyclables or construction, and demolition waste.

We will not accept any loads containing any  
non-approved wastes or hazardous waste.651-438-1500

Generator: ST PAUL PORT AUTHORITY-HEIGHTS

Address: 2200 Larpenteur Ave E

City/State St Paul, MN 55109

Manifest: 1963955

SKB-RMT 1022

SIGNATURE \_\_\_\_\_

NET AMOUNT

TENDERED

CHANGE

CHECK NO.



# SKB Rosemount Industrial Waste Facility

1963955

Shipping Manifest		1. Generator's US EPA ID No. (if any)		2. Page 1 of page(s)	
3. Generator's Name and Facility Address St. Paul Port Authority 2200 Larpenleur Ave E, St. Paul, MN 55109		Mailing Address St. Paul Port Authority The Heights - Former Hillcrest 400 Wabasha St. N, Ste. #240, St. Paul, MN 55102			
4. Generator's Phone (651) 204-6241		Fax (651) 223-5198			
5. Transporter 1 Company Name		Phone:			
6. Transporter 2 Company Name		Phone:			
7. Designated Facility Name and Site Address		SKB Rosemount Industrial Waste Facility 13425 Courthouse Blvd. Rosemount, MN 55068 651-438-1500			
8. U.S. DOT Description (including Proper Shipping Name)		9. Containers		10. Total Quantity	11. Unit Wt/Vol
		No.	Type		
a. Non-Hazardous Industrial Waste (Mercury Contaminated Soil <10mg/kg) Job #23-6600 Jesse Wilcox					
b.					
c.					
d.					
13. Additional Descriptions for Materials Listed Above (indicate waste stream Approval # below)		14. Special Handling Procedures for Wastes Listed Above			
a. MI 23-0134 Mercury Contaminated Soil <10mg/kg					
b. MI					
c. MI					
d. MI					
15. Special Handling Instructions and Additional Information		SKB Use Only			
Emergency Contact:		Load # _____			
		Scale Wt. _____			
		Tons/Yds. _____			
16. GENERATOR'S CERTIFICATION: I hereby declare that the contents of this consignment are fully and accurately described above by proper shipping name and are classified, packed, marked, and labeled, and are in all respects in proper condition for transport by highway according to applicable international and national government regulations.					
Printed/Typed Name Agent for St. Paul Port Authority		Signature		Month Day Year	
17. Transporter 1 Acknowledged Receipt of Materials		Signature		Month Day Year	
Printed/Typed Name		Signature		Month Day Year	
18. Transporter 2 Acknowledgement of Receipt of Materials		Signature		Month Day Year	
Printed/Typed Name		Signature		Month Day Year	
19. Discrepancy Indication Space					
20. Facility Owner or Operator: Certification of receipt of non-hazardous materials covered by this Manifest except as noted in Item 19.					
Printed/Typed Name		Signature		Month Day Year	

White - Return to Generator

Canary - Facility Copy

Pink - Transporter

Goldenrod - Generator Copy



Industrial-Rosemont  
13425 Courthouse Blvd.  
Rosemount, MN 55068



197 CARL BOLANDER & SONS CO.  
251 STARKEY STREET  
ST. PAUL MN 55107

SITE		TICKET		GRID		WEIGHMASTER	
002		00855498		11		Lisa Dean	
DATE IN		DATE OUT		TIME IN	TIME OUT	VEHICLE	ROLL OFF
10/10/23		10/10/23		15:48	15:48	LWT02	23-0134
REFERENCE				ORIGIN			
23-0134				VIN: YCA6764_MN_5AXLES			

SCALE 1 GROSS WT 68720 LB  
STORED TARE WT 31040 LB  
NET WEIGHT 37680 LB  
Inbound Ticket

QTY.	UNIT	DESCRIPTION	RATE	EXTENSION	FEE	TOTAL
18.84	TON	SOIL TON				

This facility will only accept non-hazardous industrial  
recyclables or construction, and demolition waste.  
We will not accept any loads containing any  
non-approved wastes or hazardous waste.651-438-1500  
Generator: ST PAUL PORT AUTHORITY-HEIGHTS  
Address: 2200 Larpenteur Ave E  
City/State St Paul, MN 55109  
Manifest: 1963957

SIGNATURE \_\_\_\_\_

NET AMOUNT
TENDERED
CHANGE
CHECK NO.

Industrial-Rosemont  
13425 Courthouse Blvd.  
Rosemount, MN 55068

197 CARL BOLANDER & SONS CO.  
251 STARKEY STREET  
ST. PAUL MN 55107

SITE		TICKET		GRID		WEIGHMASTER	
002		00855498		11		Lisa Dean	
DATE IN		DATE OUT		TIME IN	TIME OUT	VEHICLE	ROLL OFF
10/10/23		10/10/23		15:48	15:48	LWT02	23-0134
REFERENCE				ORIGIN			
23-0134				VIN: YCA6764_MN_5AXLES			

SCALE 1 GROSS WT 68720 LB  
STORED TARE WT 31040 LB  
NET WEIGHT 37680 LB  
Inbound Ticket

QTY.	UNIT	DESCRIPTION	RATE	EXTENSION	FEE	TOTAL
18.84	TON	SOIL TON				

This facility will only accept non-hazardous industrial  
recyclables or construction, and demolition waste.  
We will not accept any loads containing any  
non-approved wastes or hazardous waste.651-438-1500  
Generator: ST PAUL PORT AUTHORITY-HEIGHTS  
Address: 2200 Larpenteur Ave E  
City/State St Paul, MN 55109  
Manifest: 1963957  
SKB-WCT4410

SIGNATURE \_\_\_\_\_

NET AMOUNT
TENDERED
CHANGE
CHECK NO.



# SKB Rosemount Industrial Waste Facility

1963957

Shipping Manifest		1. Generator's US EPA ID No. (if any)		2. Page 1 of page(s)	
3. Generator's Name and Facility Address St. Paul Port Authority 2200 Larpenetour Ave E, St. Paul, MN 55109		Mailing Address St. Paul Port Authority The Heights - Former Hillcrest 400 Wabasha St. N, Ste. #240, St. Paul, MN 55102 Fax (651) 223-5198			
4. Generator's Phone (651) 204-6241					
5. Transporter 1 Company Name <i>Lone Wolf Trucking</i>		Phone: <i>608 495 3687</i>			
6. Transporter 2 Company Name		Phone:			
7. Designated Facility Name and Site Address SKB Rosemount Industrial Waste Facility 13425 Courthouse Blvd. Rosemount, MN 55068		651-438-1500			
8. U.S. DOT Description (Including Proper Shipping Name)		9. Containers No. Type		10. Total Quantity	11. Unit Wt/Vol
a. Non-Hazardous Industrial Waste (Mercury Contaminated Soil <10mg/kg) Job #23-6600 Jesse Wilcox					
b.					
c.					
d.					
13. Additional Descriptions for Materials Listed Above (indicate waste stream Approval # below) a. MI 23-0134 Mercury Contaminated Soil <10mg/kg b. MI c. MI d. MI		14. Special Handling Procedures for Wastes Listed Above			
15. Special Handling Instructions and Additional Information Emergency Contact:		SKB Use Only Load # Scale Wt. Tons/Yds.			
16. GENERATOR'S CERTIFICATION: I hereby declare that the contents of this consignment are fully and accurately described above by proper shipping name and are classified, packed, marked, and labeled and are in all respects in proper condition for transport by highway according to applicable international and national government regulations.					
Printed/Typed Name Agent for St. Paul Port Authority		Signature		Month Day Year <i>09/10/03</i>	
17. Transporter 1 Acknowledged Receipt of Materials		Signature		Month Day Year <i>10/10/03</i>	
18. Transporter 2 Acknowledgement of Receipt of Materials		Signature		Month Day Year	
19. Discrepancy Indication Space					
20. Facility Owner or Operator: Certification of receipt of non-hazardous materials covered by this Manifest except as noted in Item 19					
Printed/Typed Name		Signature		Month Day Year <i>10/10/03</i>	

White - Return to Generator

Pink - Transporter

Canary - Facility Copy

Goldenrod - Generator Copy

Industrial-Rosemont  
13425 Courthouse Blvd.  
Rosemount, MN 55068



197 CARL BOLANDER & SONS CO.  
251 STARKEY STREET  
ST. PAUL MN 55107

SITE	TICKET	GRID		WEIGHMASTER	
002	00855499	11		DAVID	
DATE IN	DATE OUT	TIME IN	TIME OUT	VEHICLE	ROLL OFF
10/10/23	10/10/23	15:48	15:48	VTE056	23-0134
REFERENCE			ORIGIN		
23-0134			VIN: YCA6594_MN_5AXLES		

SCALE 2 GROSS WT 66500 LB Inbound Ticket  
STORED TARE WT 30120 LB  
NET WEIGHT 36380 LB

QTY.	UNIT	DESCRIPTION	RATE	EXTENSION	FEE	TOTAL
18.19	TON	SOIL TON				

This facility will only accept non-hazardous industrial  
recyclables or construction, and demolition waste.

We will not accept any loads containing any  
non-approved wastes or hazardous waste.651-438-1500

Generator: ST PAUL PORT AUTHORITY-HEIGHTS

Address: 2200 Larpenteur Ave E

City/State St Paul, MN 55109

Manifest: 1963954

SKB-RMT 1022

SIGNATURE \_\_\_\_\_

NET AMOUNT
TENDERED
CHANGE
CHECK NO.

Industrial-Rosemont  
13425 Courthouse Blvd.  
Rosemount, MN 55068

197 CARL BOLANDER & SONS CO.  
251 STARKEY STREET  
ST. PAUL MN 55107

SITE	TICKET	GRID		WEIGHMASTER	
002	00855499	11		DAVID	
DATE IN	DATE OUT	TIME IN	TIME OUT	VEHICLE	ROLL OFF
10/10/23	10/10/23	15:48	15:48	VTE056	23-0134
REFERENCE			ORIGIN		
23-0134			VIN: YCA6594_MN_5AXLES		

SCALE 2 GROSS WT 66500 LB Inbound Ticket  
STORED TARE WT 30120 LB  
NET WEIGHT 36380 LB

QTY.	UNIT	DESCRIPTION	RATE	EXTENSION	FEE	TOTAL
18.19	TON	SOIL TON				

This facility will only accept non-hazardous industrial  
recyclables or construction, and demolition waste.

We will not accept any loads containing any  
non-approved wastes or hazardous waste.651-438-1500

Generator: ST PAUL PORT AUTHORITY-HEIGHTS

Address: 2200 Larpenteur Ave E

City/State St Paul, MN 55109

Manifest: 1963954

SKB-RMT 1022

SIGNATURE \_\_\_\_\_

NET AMOUNT
TENDERED
CHANGE
CHECK NO.



# SKB Rosemount Industrial Waste Facility

1963954

Shipping Manifest		1. Generator's US EPA ID No. (if any)		2. Page 1 of page(s)	
3. Generator's Name and Facility Address St. Paul Port Authority 2200 Larpeur Ave E, St. Paul, MN 55109		Mailing Address St. Paul Port Authority The Heights - Former Hillcrest 400 Wabasha St. N, Ste. #240, St. Paul, MN 55102 Fax (651) 223-5198			
4. Generator's Phone (651) 204-6241		Phone:			
5. Transporter 1 Company Name		Phone:			
6. Transporter 2 Company Name		Phone:			
7. Designated Facility Name and Site Address		SKB Rosemount Industrial Waste Facility 13425 Courthouse Blvd. Rosemount, MN 55068 651-438-1500			
8. U.S. DOT Description (including Proper Shipping Name)		9. Containers		10. Total Quantity	11. Unit Wt/Vol
		No.	Type		
a. Non-Hazardous Industrial Waste (Mercury Contaminated Soil <10mg/kg) Job #23-6600 Jesse Wilcox					
b.					
c.					
d.					
13. Additional Descriptions for Materials Listed Above (indicate waste stream Approval # below)		14. Special Handling Procedures for Wastes Listed Above			
a. MI 23-0134 Mercury Contaminated Soil <10mg/kg					
b. MI					
c. MI					
d. MI					
15. Special Handling Instructions and Additional Information		SKB Use Only			
Emergency Contact:		Load # _____ Scale Wt. _____ Tons/Yds. _____			
16. GENERATOR'S CERTIFICATION: I hereby declare that the contents of this consignment are fully and accurately described above by proper shipping name and are classified, packed, marked, and labeled, and are in all respects in proper condition for transport by highway according to applicable international and national government regulations					
Printed/Typed Name Agent for St. Paul Port Authority		Signature		Month Day Year	
17. Transporter 1 Acknowledged of Receipt of Materials		Signature		Month Day Year	
Printed/Typed Name Inocencia		Signature Inocencia		11 10 23	
18. Transporter 2 Acknowledgement of Receipt of Materials		Signature		Month Day Year	
Printed/Typed Name		Signature		Month Day Year	
19. Discrepancy Indication Space					
20. Facility Owner or Operator: Certification of receipt of non-hazardous materials covered by this Manifest except as noted in Item 19.					
Printed/Typed Name Dave		Signature Dave		Month Day Year 11 10 23	

White - Return to Generator

Canary - Facility Copy

Pink - Transporter

Goldenrod - Generator Copy

Industrial-Rosemont  
13425 Courthouse Blvd.  
Rosemount, MN 55068



197 CARL BOLANDER & SONS CO.  
251 STARKEY STREET  
ST. PAUL MN 55107

SITE	TICKET	GRID		WEIGHMASTER	
002	00855505	11		DAVID	
DATE IN	DATE OUT	TIME IN	TIME OUT	VEHICLE	ROLL OFF
10/10/23	10/10/23	15:56	15:56	VALDES036	23-0134
REFERENCE			ORIGIN		
23-0134			VIN: YBU8749_MN_5AXLES		

SCALE 2 GROSS WT 62920 LB Inbound Ticket  
STORED TARE WT 28640 LB  
NET WEIGHT 34280 LB

QTY.	UNIT	DESCRIPTION	RATE	EXTENSION	FEE	TOTAL
17.14	TON	SOIL TON				

This facility will only accept non-hazardous industrial  
recyclables or construction, and demolition waste.

We will not accept any loads containing any  
non-approved wastes or hazardous waste.651-438-1500

Generator: ST PAUL PORT AUTHORITY-HEIGHTS

Address: 2200 Larpenteur Ave E

City/State St Paul, MN 55109

Manifest: 1963961

SKB-RMT 1022

SIGNATURE \_\_\_\_\_

NET AMOUNT

TENDERED

CHANGE

CHECK NO.

Industrial-Rosemont  
13425 Courthouse Blvd.  
Rosemount, MN 55068

197 CARL BOLANDER & SONS CO.  
251 STARKEY STREET  
ST. PAUL MN 55107

SITE	TICKET	GRID		WEIGHMASTER	
002	00855505	11		DAVID	
DATE IN	DATE OUT	TIME IN	TIME OUT	VEHICLE	ROLL OFF
10/10/23	10/10/23	15:56	15:56	VALDES036	23-0134
REFERENCE			ORIGIN		
23-0134			VIN: YBU8749_MN_5AXLES		

SCALE 2 GROSS WT 62920 LB Inbound Ticket  
STORED TARE WT 28640 LB  
NET WEIGHT 34280 LB

QTY.	UNIT	DESCRIPTION	RATE	EXTENSION	FEE	TOTAL
17.14	TON	SOIL TON				

This facility will only accept non-hazardous industrial  
recyclables or construction, and demolition waste.

We will not accept any loads containing any  
non-approved wastes or hazardous waste.651-438-1500

Generator: ST PAUL PORT AUTHORITY-HEIGHTS

Address: 2200 Larpenteur Ave E

City/State St Paul, MN 55109

Manifest: 1963961

SKB-RMT 1022

SIGNATURE \_\_\_\_\_

NET AMOUNT

TENDERED

CHANGE

CHECK NO.



# SKB Rosemount Industrial Waste Facility

1963961

Shipping Manifest		1. Generator's US EPA ID No. (if any)		2. Page 1 of page(s)	
3. Generator's Name and Facility Address St. Paul Port Authority 2200 Larpenteur Ave E, St. Paul, MN 55109		Mailing Address St. Paul Port Authority The Heights - Former Hillcrest 400 Wabasha St. N, Ste. #240, St. Paul, MN 55102 Fax (651) 223-5198			
4. Generator's Phone (651) 204-6241		Phone:			
5. Transporter 1 Company Name		Phone:			
6. Transporter 2 Company Name		Phone:			
7. Designated Facility Name and Site Address		SKB Rosemount Industrial Waste Facility 13425 Courthouse Blvd. Rosemount, MN 55068 651-438-1500			
8. U.S. DOT Description (including Proper Shipping Name)		9. Containers		10. Total Quantity	11. Unit Wt/Vol
		No.	Type		
a. Non-Hazardous Industrial Waste (Mercury Contaminated Soil <10mg/kg) Job #23-6600 Jesse Wilcox					
b.					
c.					
d.					
13. Additional Descriptions for Materials Listed Above (indicate waste stream Approval # below)		14. Special Handling Procedures for Wastes Listed Above			
a. MI 23-0134 Mercury Contaminated Soil <10mg/kg					
b. MI					
c. MI					
d. MI					
15. Special Handling Instructions and Additional Information		SKB Use Only			
Emergency Contact:		Load #			
		Scale Wt.			
		Tons/Yds.			
16. GENERATOR'S CERTIFICATION: I hereby declare that the contents of this consignment are fully and accurately described above by proper shipping name and are classified, packed, marked, and labeled, and are in all respects in proper condition for transport by highway according to applicable international and national government regulations.					
Printed/Typed Name Agent for St. Paul Port Authority		Signature		Month Day Year	
				09/20/03	
17. Transporter 1 Acknowledged of Receipt of Materials					
Printed/Typed Name		Signature		Month Day Year	
Lorenzo Correas				11/01/03	
18. Transporter 2 Acknowledgement of Receipt of Materials					
Printed/Typed Name		Signature		Month Day Year	
19. Discrepancy Indication Space					
20. Facility Owner or Operator: Certification of receipt of non-hazardous materials covered by this Manifest except as noted in Item 19.					
Printed/Typed Name		Signature		Month Day Year	
Dave		Dave		11/01/03	

White - Return to Generator

Canary - Facility Copy

Pink - Transporter

Goldenrod - Generator Copy

Industrial-Rosemont  
13425 Courthouse Blvd.  
Rosemount, MN 55068

197 CARL BOLANDER & SONS CO.  
251 STARKEY STREET  
ST. PAUL MN 55107



SITE	TICKET	GRID		WEIGHMASTER	
002	00855506	11		Lisa Dean	
DATE IN	DATE OUT	TIME IN	TIME OUT	VEHICLE	ROLL OFF
10/10/23	10/10/23	15:56	15:56	BC23	23-0134
REFERENCE			ORIGIN		
23-0134			VIN: YCC0395_MN_5AXLES		

SCALE 1 GROSS WT 59140 LB Inbound Ticket  
STORED TARE WT 27900 LB  
NET WEIGHT 31240 LB

QTY.	UNIT	DESCRIPTION	RATE	EXTENSION	FEE	TOTAL
15.62	TON	SOIL TON				

This facility will only accept non-hazardous industrial  
recyclables or construction, and demolition waste.  
We will not accept any loads containing any  
non-approved wastes or hazardous waste.651-438-1500  
Generator: ST PAUL PORT AUTHORITY-HEIGHTS  
Address: 2200 Larpenteur Ave E  
City/State St Paul, MN 55109  
Manifest: 1963960

SIGNATURE \_\_\_\_\_

NET AMOUNT
TENDERED
CHANGE
CHECK NO.

Industrial-Rosemont  
13425 Courthouse Blvd.  
Rosemount, MN 55068

197 CARL BOLANDER & SONS CO.  
251 STARKEY STREET  
ST. PAUL MN 55107

SITE	TICKET	GRID		WEIGHMASTER	
002	00855506	11		Lisa Dean	
DATE IN	DATE OUT	TIME IN	TIME OUT	VEHICLE	ROLL OFF
10/10/23	10/10/23	15:56	15:56	BC23	23-0134
REFERENCE			ORIGIN		
23-0134			VIN: YCC0395_MN_5AXLES		

SCALE 1 GROSS WT 59140 LB Inbound Ticket  
STORED TARE WT 27900 LB  
NET WEIGHT 31240 LB

QTY.	UNIT	DESCRIPTION	RATE	EXTENSION	FEE	TOTAL
15.62	TON	SOIL TON				

This facility will only accept non-hazardous industrial  
recyclables or construction, and demolition waste.  
We will not accept any loads containing any  
non-approved wastes or hazardous waste.651-438-1500  
Generator: ST PAUL PORT AUTHORITY-HEIGHTS  
Address: 2200 Larpenteur Ave E  
City/State St Paul, MN 55109  
Manifest: 1963960  
SKB-WCI 4410

SIGNATURE \_\_\_\_\_

NET AMOUNT
TENDERED
CHANGE
CHECK NO.



# SKB Rosemount Industrial Waste Facility

1963960

Shipping Manifest		1. Generator's US EPA ID No. (if any)		2. Page 1 of page(s)	
3. Generator's Name and Facility Address St. Paul Port Authority 2200 Larpenteur Ave E, St. Paul, MN 55109		Mailing Address St. Paul Port Authority The Heights - Former Hillcrest 400 Wabasha St. N, Ste. #240, St. Paul, MN 55102 Fax (651) 223-5198			
4. Generator's Phone (651) 204-6241					
5. Transporter 1 Company Name <i>Bayliss Const.</i>		Phone:			
6. Transporter 2 Company Name		Phone:			
7. Designated Facility Name and Site Address SKB Rosemount Industrial Waste Facility 13425 Courthouse Blvd. Rosemount, MN 55068		651-438-1500			
8. U.S. DOT Description (including Proper Shipping Name)		9. Containers		10. Total Quantity	11. Unit Wt/Vol
		No.	Type		
a. Non-Hazardous Industrial Waste (Mercury Contaminated Soil <10mg/kg) Job #23-6600 Jesse Wilcox					
b.					
c.					
d.					
13. Additional Descriptions for Materials Listed Above (Indicate waste stream Approval # below)		14. Special Handling Procedures for Wastes Listed Above			
a. MI 23-0134 Mercury Contaminated Soil <10mg/kg					
b. MI					
c. MI					
d. MI					
15. Special Handling Instructions and Additional Information Emergency Contact:		SKB Use Only Load # _____ Scale Wt. _____ Tons/Yds. _____			
16. GENERATOR'S CERTIFICATION: I hereby declare that the contents of this consignment are fully and accurately described above by proper shipping name and are classified, packed, marked, and labeled, and are in all respects in proper condition for transport by highway according to applicable international and national government regulations.					
Printed/Typed Name Agent for St. Paul Port Authority		Signature <i>[Signature]</i>		Month Day Year <i>01/20/23</i>	
17. Transporter 1 Acknowledged of Receipt of Materials					
Printed/Typed Name <i>Bruce Ohmann</i>		Signature <i>[Signature]</i>		Month Day Year <i>10/10/23</i>	
18. Transporter 2 Acknowledgement of Receipt of Materials					
Printed/Typed Name		Signature		Month Day Year	
19. Discrepancy Indication Space					
20. Facility Owner or Operator: Certification of receipt of non-hazardous materials covered by this Manifest except as noted in Item 19.					
Printed/Typed Name		Signature <i>[Signature]</i>		Month Day Year <i>01/20/23</i>	

White - Return to Generator

Canary - Facility Copy

Pink - Transporter

Goldenrod - Generator Copy



Industrial-Rosemont  
13425 Courthouse Blvd.  
Rosemount, MN 55068



197 CARL BOLANDER & SONS CO.  
251 STARKEY STREET  
ST. PAUL MN 55107

SITE	TICKET	GRID		WEIGHMASTER	
002	00855507	11		DAVID	
DATE IN	DATE OUT	TIME IN	TIME OUT	VEHICLE	ROLL OFF
10/10/23	10/10/23	15:58	15:58	VTE040	23-0134
REFERENCE			ORIGIN		
23-0134			VIN: YBV7960_MN_5AXLES-1		

SCALE 2 GROSS WT 62840 LB  
STORED TARE WT 29200 LB  
NET WEIGHT 33640 LB

Inbound Ticket

QTY.	UNIT	DESCRIPTION	RATE	EXTENSION	FEE	TOTAL
16.82	TON	SOIL TON				

This facility will only accept non-hazardous industrial  
recyclables or construction, and demolition waste.

We will not accept any loads containing any  
non-approved wastes or hazardous waste.651-438-1500

Generator: ST PAUL PORT AUTHORITY-HEIGHTS

Address: 2200 Larpenteur Ave E

City/State St Paul, MN 55109

Manifest: 1963962

SKB-RMT 1022

SIGNATURE \_\_\_\_\_

NET AMOUNT
TENDERED
CHANGE
CHECK NO.

Industrial-Rosemont  
13425 Courthouse Blvd.  
Rosemount, MN 55068

197 CARL BOLANDER & SONS CO.  
251 STARKEY STREET  
ST. PAUL MN 55107

SITE	TICKET	GRID		WEIGHMASTER	
002	00855507	11		DAVID	
DATE IN	DATE OUT	TIME IN	TIME OUT	VEHICLE	ROLL OFF
10/10/23	10/10/23	15:58	15:58	VTE040	23-0134
REFERENCE			ORIGIN		
23-0134			VIN: YBV7960_MN_5AXLES-1		

SCALE 2 GROSS WT 62840 LB  
STORED TARE WT 29200 LB  
NET WEIGHT 33640 LB

Inbound Ticket

QTY.	UNIT	DESCRIPTION	RATE	EXTENSION	FEE	TOTAL
16.82	TON	SOIL TON				

This facility will only accept non-hazardous industrial  
recyclables or construction, and demolition waste.

We will not accept any loads containing any  
non-approved wastes or hazardous waste.651-438-1500

Generator: ST PAUL PORT AUTHORITY-HEIGHTS

Address: 2200 Larpenteur Ave E

City/State St Paul, MN 55109

Manifest: 1963962

SKB-RMT 1022

SIGNATURE \_\_\_\_\_

NET AMOUNT
TENDERED
CHANGE
CHECK NO.



# SKB Rosemount Industrial Waste Facility

1963962

Shipping Manifest		1. Generator's US EPA ID No. (if any)		2. Page 1 of page(s)	
3. Generator's Name and Facility Address St. Paul Port Authority 2200 Larpenleur Ave E, St. Paul, MN 55109		Mailing Address St. Paul Port Authority The Heights - Former Hillcrest 400 Wabasha St. N, Ste. #240, St. Paul, MN 55102 Fax (651) 223-5198			
4. Generator's Phone (651) 204-6241					
5. Transporter 1 Company Name UTBK		Phone:			
6. Transporter 2 Company Name		Phone:			
7. Designated Facility Name and Site Address SKB Rosemount Industrial Waste Facility 13425 Courthouse Blvd. Rosemount, MN 55068		651-438-1500			
8. U.S. DOT Description (including Proper Shipping Name)		9. Containers No. Type		10. Total Quantity	11. Unit Wt/Vol
a. Non-Hazardous Industrial Waste (Mercury Contaminated Soil <10mg/kg) Job #23-6600 Jesse Wilcox					
b.					
c.					
d.					
13. Additional Descriptions for Materials Listed Above (Indicate waste stream Approval # below) a. MI 23-0134 Mercury Contaminated Soil <10mg/kg b. MI c. MI d. MI		14. Special Handling Procedures for Wastes Listed Above			
15. Special Handling Instructions and Additional Information Emergency Contact:		SKB Use Only Load # Scale Wt. Tons/Yds.			
16. GENERATOR'S CERTIFICATION: I hereby declare that the contents of this consignment are fully and accurately described above by proper shipping name and are classified, packed, marked, and labeled, and are in all respects in proper condition for transport by highway according to applicable international and national government regulations.					
Printed/Typed Name Agent for St. Paul Port Authority		Signature		Month Day Year 01/20/23	
17. Transporter 1 Acknowledged of Receipt of Materials		Signature		Month Day Year 10/10/23	
18. Transporter 2 Acknowledgement of Receipt of Materials		Signature		Month Day Year	
19. Discrepancy Indication Space					
20. Facility Owner or Operator: Certification of receipt of non-hazardous materials covered by this Manifest except as noted in Item 19.					
Printed/Typed Name Dove		Signature Dove		Month Day Year 10/10/23	

White - Return to Generator

Canary - Facility Copy

Pink - Transporter

Goldenrod - Generator Copy

Industrial-Rosemont  
13425 Courthouse Blvd.  
Rosemount, MN 55068



197 CARL BOLANDER & SONS CO.  
251 STARKEY STREET  
ST. PAUL MN 55107

SITE	TICKET	GRID		WEIGHMASTER	
002	00855508	11		DAVID	
DATE IN	DATE OUT	TIME IN	TIME OUT	VEHICLE	ROLL OFF
10/10/23	10/10/23	15:59	15:59	RT33	23-0134
REFERENCE			ORIGIN		
23-0134			VIN: YCC7591_MN_4AXLES		

SCALE 2 GROSS WT 59980 LB Inbound Ticket  
STORED TARE WT 26670 LB  
NET WEIGHT 33310 LB

QTY.	UNIT	DESCRIPTION	RATE	EXTENSION	FEE	TOTAL
16.66	TON	SOIL TON				

This facility will only accept non-hazardous industrial  
recyclables or construction, and demolition waste.

We will not accept any loads containing any  
non-approved wastes or hazardous waste.651-438-1500

Generator: ST PAUL PORT AUTHORITY-HEIGHTS

Address: 2200 Larpenteur Ave E

City/State St Paul, MN 55109

Manifest: 1963956

SKB-RMT1022

SIGNATURE \_\_\_\_\_

NET AMOUNT

TENDERED

CHANGE

CHECK NO.

Industrial-Rosemont  
13425 Courthouse Blvd.  
Rosemount, MN 55068

197 CARL BOLANDER & SONS CO.  
251 STARKEY STREET  
ST. PAUL MN 55107

SITE	TICKET	GRID		WEIGHMASTER	
002	00855508	11		DAVID	
DATE IN	DATE OUT	TIME IN	TIME OUT	VEHICLE	ROLL OFF
10/10/23	10/10/23	15:59	15:59	RT33	23-0134
REFERENCE			ORIGIN		
23-0134			VIN: YCC7591_MN_4AXLES		

SCALE 2 GROSS WT 59980 LB Inbound Ticket  
STORED TARE WT 26670 LB  
NET WEIGHT 33310 LB

QTY.	UNIT	DESCRIPTION	RATE	EXTENSION	FEE	TOTAL
16.66	TON	SOIL TON				

This facility will only accept non-hazardous industrial  
recyclables or construction, and demolition waste.

We will not accept any loads containing any  
non-approved wastes or hazardous waste.651-438-1500

Generator: ST PAUL PORT AUTHORITY-HEIGHTS

Address: 2200 Larpenteur Ave E

City/State St Paul, MN 55109

Manifest: 1963956

SKB-RMT1022

SIGNATURE \_\_\_\_\_

NET AMOUNT

TENDERED

CHANGE

CHECK NO.



# SKB Rosemount Industrial Waste Facility

1963956

Shipping Manifest		1. Generator's US EPA ID No. (if any)		2. Page 1 of page(s)	
3. Generator's Name and Facility Address St. Paul Port Authority 2200 Larpenteur Ave E, St. Paul, MN 55109		Mailing Address St. Paul Port Authority The Heights - Former Hillcrest 400 Wabasha St. N, Ste. #240, St. Paul, MN 55102 Fax (651) 223-5198			
4. Generator's Phone (651) 204-6241		5. Transporter 1 Company Name <i>RTT</i>			
6. Transporter 2 Company Name		Phone:			
7. Designated Facility Name and Site Address SKB Rosemount Industrial Waste Facility 13425 Courthouse Blvd. Rosemount, MN 55068		651-438-1500			
8. U.S. DOT Description (including Proper Shipping Name)		9. Containers No. Type		10. Total Quantity	11. Unit Wt/Vol
a. Non-Hazardous Industrial Waste (Mercury Contaminated Soil <10mg/kg) Job #23-6600 Jesse Wilcox					
b.					
c.					
d.					
13. Additional Descriptions for Materials Listed Above (indicate waste stream Approval # below) a. MI 23-0134 Mercury Contaminated Soil <10mg/kg b. MI c. MI d. MI		14. Special Handling Procedures for Wastes Listed Above			
15. Special Handling Instructions and Additional Information Emergency Contact:		SKB Use Only Load # Scale Wt. Tons/Yds.			
16. GENERATOR'S CERTIFICATION: I hereby declare that the contents of this consignment are fully and accurately described above by proper shipping name and are classified, packed, marked, and labeled, and are in all respects in proper condition for transport by highway according to applicable international and national government regulations.					
Printed/Typed Name Agent for St. Paul Port Authority		Signature <i>[Signature]</i>		Month Day Year <i>09/20/05</i>	
17. Transporter 1 Acknowledged of Receipt of Materials		Printed/Typed Name <i>Ricardo Tra</i>		Signature <i>[Signature]</i>	
18. Transporter 2 Acknowledgement of Receipt of Materials		Printed/Typed Name		Month Day Year <i>10/10/23</i>	
19. Discrepancy Indication Space		Signature		Month Day Year <i>10/10/23</i>	
20. Facility Owner or Operator: Certification of receipt of non-hazardous materials covered by this Manifest except as noted in Item 19.					
Printed/Typed Name <i>Dave</i>		Signature <i>Dave</i>		Month Day Year <i>10/10/23</i>	

White - Return to Generator

Canary - Facility Copy

Pink - Transporter

Goldenrod - Generator Copy

Industrial-Rosemont  
13425 Courthouse Blvd.  
Rosemount, MN 55068



197 CARL BOLANDER & SONS CO.  
251 STARKEY STREET  
ST. PAUL MN 55107

SITE		TICKET		GRID		WEIGHMASTER					
002		00855512		11		DAVID					
DATE IN		DATE OUT		TIME IN		TIME OUT		VEHICLE		ROLL OFF	
10/10/23		10/10/23		16:07		16:07		K3T77		23-0134	
REFERENCE						ORIGIN					
23-0134						VIN: YBN5122_MN_4AXLES					

SCALE 2 GROSS WT 63660 LB  
STORED TARE WT 29340 LB  
NET WEIGHT 34320 LB

Inbound Ticket

QTY.	UNIT	DESCRIPTION	RATE	EXTENSION	FEE	TOTAL
17.16	TON	SOIL TON				

This facility will only accept non-hazardous industrial  
recyclables or construction, and demolition waste.

We will not accept any loads containing any  
non-approved wastes or hazardous waste.651-438-1500

Generator: ST PAUL PORT AUTHORITY-HEIGHTS

Address: 2200 Larpenteur Ave E

City/State St Paul, MN 55109

Manifest: 1963958

SKB-RMT 1022

SIGNATURE \_\_\_\_\_

NET AMOUNT

TENDERED

CHANGE

CHECK NO.

Industrial-Rosemont  
13425 Courthouse Blvd.  
Rosemount, MN 55068

197 CARL BOLANDER & SONS CO.  
251 STARKEY STREET  
ST. PAUL MN 55107

SITE		TICKET		GRID		WEIGHMASTER					
002		00855512		11		DAVID					
DATE IN		DATE OUT		TIME IN		TIME OUT		VEHICLE		ROLL OFF	
10/10/23		10/10/23		16:07		16:07		K3T77		23-0134	
REFERENCE						ORIGIN					
23-0134						VIN: YBN5122_MN_4AXLES					

SCALE 2 GROSS WT 63660 LB  
STORED TARE WT 29340 LB  
NET WEIGHT 34320 LB

Inbound Ticket

QTY.	UNIT	DESCRIPTION	RATE	EXTENSION	FEE	TOTAL
17.16	TON	SOIL TON				

This facility will only accept non-hazardous industrial  
recyclables or construction, and demolition waste.

We will not accept any loads containing any  
non-approved wastes or hazardous waste.651-438-1500

Generator: ST PAUL PORT AUTHORITY-HEIGHTS

Address: 2200 Larpenteur Ave E

City/State St Paul, MN 55109

Manifest: 1963958

SKB-RMT 1022

SIGNATURE \_\_\_\_\_

NET AMOUNT

TENDERED

CHANGE

CHECK NO.



# SKB Rosemount Industrial Waste Facility

1963958

Shipping Manifest		1. Generator's US EPA ID No. (if any)		2. Page 1 of page(s)	
3. Generator's Name and Facility Address St. Paul Port Authority 2200 Larpenteur Ave E, St. Paul, MN 55109		Mailing Address St. Paul Port Authority The Heights - Former Hillcrest 400 Wabasha St. N, Ste. #240, St. Paul, MN 55102 Fax (651) 223-5198			
4. Generator's Phone (651) 204-6241					
5. Transporter 1 Company Name <i>K-3 Trucking</i>		Phone:			
6. Transporter 2 Company Name		Phone:			
7. Designated Facility Name and Site Address SKB Rosemount Industrial Waste Facility 13425 Courthouse Blvd. Rosemount, MN 55068		651-438-1500			
8. U.S. DOT Description (including Proper Shipping Name)		9. Containers		10. Total Quantity	
		No. Type		11. Unit Wt/Vol	
a. Non-Hazardous Industrial Waste (Mercury Contaminated Soil <10mg/kg) Job #23-6600 Jesse Wilcox					
b.					
c.					
d.					
13. Additional Descriptions for Materials Listed Above (indicate waste stream Approval # below)		14. Special Handling Procedures for Wastes Listed Above			
a. MI 23-0134 Mercury Contaminated Soil <10mg/kg					
b. MI					
c. MI					
d. MI					
15. Special Handling Instructions and Additional Information Emergency Contact:		SKB Use Only Load # _____ Scale Wt. _____ Tons/Yds. _____			
16. GENERATOR'S CERTIFICATION: I hereby declare that the contents of this consignment are fully and accurately described above by proper shipping name and are classified, packed, marked, and labeled, and are in all respects in proper condition for transport by highway according to applicable international and national government regulations.					
Printed/Typed Name Agent for St. Paul Port Authority		Signature <i>[Signature]</i>		Month Day Year <i>09/20/23</i>	
17. Transporter 1 Acknowledged of Receipt of Materials					
Printed/Typed Name <i>Royce C.</i>		Signature <i>[Signature]</i>		Month Day Year <i>11/01/23</i>	
18. Transporter 2 Acknowledgement of Receipt of Materials					
Printed/Typed Name		Signature		Month Day Year	
19. Discrepancy Indication Space					
20. Facility Owner or Operator: Certification of receipt of non-hazardous materials covered by this Manifest except as noted in Item 19.					
Printed/Typed Name <i>Dene</i>		Signature <i>[Signature]</i>		Month Day Year <i>11/01/23</i>	

White - Return to Generator

Canary - Facility Copy

Pink - Transporter

Goldenrod - Generator Copy

Industrial-Rosemont  
13425 Courthouse Blvd.  
Rosemount, MN 55068



197 CARL BOLANDER & SONS CO.  
251 STARKEY STREET  
ST. PAUL MN 55107

SITE	TICKET	GRID		WEIGHMASTER	
002	00855515	11		DAVID	
DATE IN	DATE OUT	TIME IN	TIME OUT	VEHICLE	ROLL OFF
10/10/23	10/10/23	16:09	16:09	MNT17	23-0134
REFERENCE			ORIGIN		
23-0134			VIN: YBV2773_MN_6AXLES		

SCALE 2 GROSS WT 61120 LB Inbound Ticket  
STORED TARE WT 26700 LB  
NET WEIGHT 34420 LB

QTY.	UNIT	DESCRIPTION	RATE	EXTENSION	FEE	TOTAL
17.21	TON	SOIL TON				

This facility will only accept non-hazardous industrial  
recyclables or construction, and demolition waste.  
We will not accept any loads containing any  
non-approved wastes or hazardous waste.651-438-1500  
Generator: ST PAUL PORT AUTHORITY-HEIGHTS  
Address: 2200 Larpenteur Ave E  
City/State St Paul, MN 55109  
Manifest: 1963959  
SKB-RMT 1022

SIGNATURE \_\_\_\_\_

NET AMOUNT
TENDERED
CHANGE
CHECK NO.

Industrial-Rosemont  
13425 Courthouse Blvd.  
Rosemount, MN 55068

197 CARL BOLANDER & SONS CO.  
251 STARKEY STREET  
ST. PAUL MN 55107

SITE	TICKET	GRID		WEIGHMASTER	
002	00855515	11		DAVID	
DATE IN	DATE OUT	TIME IN	TIME OUT	VEHICLE	ROLL OFF
10/10/23	10/10/23	16:09	16:09	MNT17	23-0134
REFERENCE			ORIGIN		
23-0134			VIN: YBV2773_MN_6AXLES		

SCALE 2 GROSS WT 61120 LB Inbound Ticket  
STORED TARE WT 26700 LB  
NET WEIGHT 34420 LB

QTY.	UNIT	DESCRIPTION	RATE	EXTENSION	FEE	TOTAL
17.21	TON	SOIL TON				

This facility will only accept non-hazardous industrial  
recyclables or construction, and demolition waste.  
We will not accept any loads containing any  
non-approved wastes or hazardous waste.651-438-1500  
Generator: ST PAUL PORT AUTHORITY-HEIGHTS  
Address: 2200 Larpenteur Ave E  
City/State St Paul, MN 55109  
Manifest: 1963959  
SKB-RMT 1022

SIGNATURE \_\_\_\_\_

NET AMOUNT
TENDERED
CHANGE
CHECK NO.



# SKB Rosemount Industrial Waste Facility

1963959

Shipping Manifest		1. Generator's US EPA ID No. (if any)		2. Page 1 of _____ page(s)	
3. Generator's Name and Facility Address St. Paul Port Authority 2200 Larpenteur Ave E, St. Paul, MN 55109		Mailing Address St. Paul Port Authority The Heights - Former Hillcrest 400 Wabasha St. N, Ste. #240, St. Paul, MN 55102 Fax (651) 223-5198			
4. Generator's Phone (651) 204-6241					
5. Transporter 1 Company Name <i>MecaNick's Trucking</i>		Phone: _____			
6. Transporter 2 Company Name		Phone: _____			
7. Designated Facility Name and Site Address SKB Rosemount Industrial Waste Facility 13425 Courthouse Blvd. Rosemount, MN 55068		651-438-1500			
8. U.S. DOT Description (including Proper Shipping Name)		9. Containers		10. Total Quantity	11. Unit Wt/Vol
		No.	Type		
a. Non-Hazardous Industrial Waste (Mercury Contaminated Soil <10mg/kg) Job #23-6600 Jesse Wilcox					
b.					
c.					
d.					
13. Additional Descriptions for Materials Listed Above (indicate waste stream Approval # below)		14. Special Handling Procedures for Wastes Listed Above			
a. MI 23-0134 Mercury Contaminated Soil <10mg/kg					
b. MI					
c. MI					
d. MI					
15. Special Handling Instructions and Additional Information Emergency Contact: _____		SKB Use Only Load # _____ Scale Wt. _____ Tons/Yds. _____			
16. GENERATOR'S CERTIFICATION: I hereby declare that the contents of this consignment are fully and accurately described above by proper shipping name and are classified, packed, marked, and labeled, and are in all respects in proper condition for transport by highway according to applicable international and national government regulations					
Printed/Typed Name Agent for St. Paul Port Authority		Signature <i>[Signature]</i>		Month Day Year <i>01/20/03</i>	
17. Transporter 1 Acknowledged of Receipt of Materials		Printed/Typed Name <i>Dick B</i>		Signature <i>[Signature]</i>	
18. Transporter 2 Acknowledgement of Receipt of Materials		Printed/Typed Name		Month Day Year <i>10/10/03</i>	
19. Discrepancy Indication Space		Signature		Month Day Year	
20. Facility Owner or Operator: Certification of receipt of non-hazardous materials covered by this Manifest except as noted in Item 19.					
Printed/Typed Name <i>Dave</i>		Signature <i>[Signature]</i>		Month Day Year <i>10/10/03</i>	

White - Return to Generator

Canary - Facility Copy

Pink - Transporter

Goldenrod - Generator Copy



Industrial-Rosemont  
13425 Courthouse Blvd.  
Rosemount, MN 55068



197 CARL BOLANDER & SONS CO.  
251 STARKEY STREET  
ST. PAUL MN 55107

SITE	TICKET	GRID		WEIGHMASTER	
002	00855520	11		Lisa Dean	
DATE IN	DATE OUT	TIME IN	TIME OUT	VEHICLE	ROLL OFF
10/10/23	10/10/23	16:15	16:15	KTM430	23-0134
REFERENCE			ORIGIN		
23-0134			VIN: YBV9987_MN_5AXLES		

SCALE 1 GROSS WT 64660 LB Inbound Ticket

STORED TARE WT 28000 LB

NET WEIGHT 36660 LB

QTY.	UNIT	DESCRIPTION	RATE	EXTENSION	FEE	TOTAL
18.33	TON	SOIL TON				

This facility will only accept non-hazardous industrial  
recyclables or construction, and demolition waste.

We will not accept any loads containing any  
non-approved wastes or hazardous waste.651-438-1500

Generator: ST PAUL PORT AUTHORITY-HEIGHTS

Address: 2200 Larpenteur Ave E

City/State St Paul, MN 55109

Manifest: 1963963

SIGNATURE \_\_\_\_\_

NET AMOUNT

TENDERED

CHANGE

CHECK NO.

Industrial-Rosemont  
13425 Courthouse Blvd.  
Rosemount, MN 55068

197 CARL BOLANDER & SONS CO.  
251 STARKEY STREET  
ST. PAUL MN 55107

SITE	TICKET	GRID		WEIGHMASTER	
002	00855520	11		Lisa Dean	
DATE IN	DATE OUT	TIME IN	TIME OUT	VEHICLE	ROLL OFF
10/10/23	10/10/23	16:15	16:15	KTM430	23-0134
REFERENCE			ORIGIN		
23-0134			VIN: YBV9987_MN_5AXLES		

SCALE 1 GROSS WT 64660 LB Inbound Ticket

STORED TARE WT 28000 LB

NET WEIGHT 36660 LB

QTY.	UNIT	DESCRIPTION	RATE	EXTENSION	FEE	TOTAL
18.33	TON	SOIL TON				

This facility will only accept non-hazardous industrial  
recyclables or construction, and demolition waste.

We will not accept any loads containing any  
non-approved wastes or hazardous waste.651-438-1500

Generator: ST PAUL PORT AUTHORITY-HEIGHTS

Address: 2200 Larpenteur Ave E

City/State St Paul, MN 55109

Manifest: 1963963

SKB-WCI4410

SIGNATURE \_\_\_\_\_

NET AMOUNT

TENDERED

CHANGE

CHECK NO.



# SKB Rosemount Industrial Waste Facility

1963963

Shipping Manifest		1. Generator's US EPA ID No. (if any)		2. Page 1 of page(s)	
3. Generator's Name and Facility Address St. Paul Port Authority 2200 Larpenteur Ave E, St. Paul, MN 55109		Mailing Address St. Paul Port Authority The Heights - Former Hillcrest 400 Wabasha St. N, Ste. #240, St. Paul, MN 55102 Fax (651) 223-5198			
4. Generator's Phone (651) 204-6241		5. Transporter 1 Company Name <i>R. M. 430</i>			
6. Transporter 2 Company Name		Phone:			
7. Designated Facility Name and Site Address SKB Rosemount Industrial Waste Facility 13425 Courthouse Blvd. Rosemount, MN 55068		651-438-1500			
8. U.S. DOT Description (including Proper Shipping Name)		9. Containers No. Type		10. Total Quantity	
a. Non-Hazardous Industrial Waste (Mercury Contaminated Soil <10mg/kg) Job #23-6600 Jesse Wilcox					
b.					
c.					
d.					
13. Additional Descriptions for Materials Listed Above (indicate waste stream Approval # below) a. MI 23-0134 Mercury Contaminated Soil <10mg/kg b. MI c. MI d. MI		14. Special Handling Procedures for Wastes Listed Above			
15. Special Handling Instructions and Additional Information Emergency Contact:		SKB Use Only Load # _____ Scale Wt. _____ Tons/Yds. _____			
16. GENERATOR'S CERTIFICATION: I hereby declare that the contents of this consignment are fully and accurately described above by proper shipping name and are classified, packed, marked, and labeled, and are in all respects in proper condition for transport by highway according to applicable international and national government regulations.					
Printed/Typed Name Agent for St. Paul Port Authority		Signature <i>[Signature]</i>		Month Day Year <i>09/20/08</i>	
17. Transporter 1 Acknowledged of Receipt of Materials		Printed/Typed Name <i>[Signature]</i>		Signature <i>[Signature]</i>	
18. Transporter 2 Acknowledgement of Receipt of Materials		Printed/Typed Name		Signature <i>[Signature]</i>	
19. Discrepancy Indication Space		Month Day Year <i>11/01/08</i>			
20. Facility Owner or Operator: Certification of receipt of non-hazardous materials covered by this Manifest except as noted in Item 19.					
Printed/Typed Name		Signature <i>[Signature]</i>		Month Day Year <i>10/01/08</i>	

White - Return to Generator

Canary - Facility Copy

Pink - Transporter

Goldenrod - Generator Copy

Industrial-Rosemont  
13425 Courthouse Blvd.  
Rosemount, MN 55068



197 CARL BOLANDER & SONS CO.  
251 STARKEY STREET  
ST. PAUL MN 55107

SITE	TICKET	GRID		WEIGHMASTER	
002	00855524	11		DAVID	
DATE IN	DATE OUT	TIME IN	TIME OUT	VEHICLE	ROLL OFF
10/10/23	10/10/23	16:20	16:20	CT20	23-0134
REFERENCE			ORIGIN		
23-0134			VIN: YCC3799_MN_5AXLES		

SCALE 2 GROSS WT 61680 LB  
STORED TARE WT 29880 LB  
NET WEIGHT 31800 LB

Inbound Ticket

QTY.	UNIT	DESCRIPTION	RATE	EXTENSION	FEE	TOTAL
15.90	TON	SOIL TON				

This facility will only accept non-hazardous industrial recyclables or construction, and demolition waste. We will not accept any loads containing any non-approved wastes or hazardous waste.651-438-1500  
Generator: ST PAUL PORT AUTHORITY-HEIGHTS  
Address: 2200 Larpenteur Ave E  
City/State St Paul, MN 55109  
Manifest: 1963965  
SKB-WCI 4410

SIGNATURE \_\_\_\_\_

NET AMOUNT
TENDERED
CHANGE
CHECK NO.

Industrial-Rosemont  
13425 Courthouse Blvd.  
Rosemount, MN 55068

197 CARL BOLANDER & SONS CO.  
251 STARKEY STREET  
ST. PAUL MN 55107

SITE	TICKET	GRID		WEIGHMASTER	
002	00855524	11		DAVID	
DATE IN	DATE OUT	TIME IN	TIME OUT	VEHICLE	ROLL OFF
10/10/23	10/10/23	16:20	16:20	CT20	23-0134
REFERENCE			ORIGIN		
23-0134			VIN: YCC3799_MN_5AXLES		

SCALE 2 GROSS WT 61680 LB  
STORED TARE WT 29880 LB  
NET WEIGHT 31800 LB

Inbound Ticket

QTY.	UNIT	DESCRIPTION	RATE	EXTENSION	FEE	TOTAL
15.90	TON	SOIL TON				

This facility will only accept non-hazardous industrial recyclables or construction, and demolition waste. We will not accept any loads containing any non-approved wastes or hazardous waste.651-438-1500  
Generator: ST PAUL PORT AUTHORITY-HEIGHTS  
Address: 2200 Larpenteur Ave E  
City/State St Paul, MN 55109  
Manifest: 1963965  
SKB-WCI 4410

SIGNATURE \_\_\_\_\_

NET AMOUNT
TENDERED
CHANGE
CHECK NO.



# SKB Rosemount Industrial Waste Facility

1963965

Shipping Manifest		1. Generator's US EPA ID No. (if any)		2. Page 1 of page(s)	
3. Generator's Name and Facility Address St. Paul Port Authority 2200 Larpenteur Ave E, St. Paul, MN 55109		Mailing Address St. Paul Port Authority The Heights - Former Hillcrest 400 Wabasha St. N, Ste. #240, St. Paul, MN 55102 Fax (651) 223-5198			
4. Generator's Phone (651) 204-6241		5. Transporter 1 Company Name			
		Phone:			
6. Transporter 2 Company Name		Phone:			
7. Designated Facility Name and Site Address		SKB Rosemount Industrial Waste Facility 13425 Courthouse Blvd. Rosemount, MN 55068 651-438-1500			
8. U.S. DOT Description (including Proper Shipping Name)		9. Containers		10. Total Quantity	
		No. Type		11. Unit Wt/Vol	
				12. Waste Profile Sheet #	
a. Non-Hazardous Industrial Waste (Mercury Contaminated Soil <10mg/kg) Job #23-6600 Jesse Wilcox					
b.					
c.					
d.					
13. Additional Descriptions for Materials Listed Above (indicate waste stream Approval # below)		14. Special Handling Procedures for Wastes Listed Above			
a. MI 23-0134 Mercury Contaminated Soil <10mg/kg					
b. MI					
c. MI					
d. MI					
15. Special Handling Instructions and Additional Information		SKB Use Only			
Emergency Contact:		Load #			
		Scale Wt.			
		Tons/Yds.			
16. GENERATOR'S CERTIFICATION: I hereby declare that the contents of this consignment are fully and accurately described above by proper shipping name and are classified, packed, marked, and labeled, and are in all respects in proper condition for transport by highway according to applicable international and national government regulations.					
Printed/Typed Name Agent for St. Paul Port Authority		Signature		Month Day Year	
				09/20/23	
17. Transporter 1 Acknowledged of Receipt of Materials					
Printed/Typed Name		Signature		Month Day Year	
Chait		TR		10/10/23	
18. Transporter 2 Acknowledgement of Receipt of Materials					
Printed/Typed Name		Signature		Month Day Year	
19. Discrepancy Indication Space					
20. Facility Owner or Operator: Certification of receipt of non-hazardous materials covered by this Manifest except as noted in Item 19.					
Printed/Typed Name		Signature		Month Day Year	
Dane		Dane		10/10/23	

White - Return to Generator

Canary - Facility Copy

Pink - Transporter

Goldenrod - Generator Copy

Industrial-Rosemont  
13425 Courthouse Blvd.  
Rosemount, MN 55068

197 CARL BOLANDER & SONS CO.  
251 STARKEY STREET  
ST. PAUL MN 55107



SITE	TICKET	GRID		WEIGHMASTER	
002	00855525	11		DAVID	
DATE IN	DATE OUT	TIME IN	TIME OUT	VEHICLE	ROLL OFF
10/10/23	10/10/23	16:21	16:21	ANGHAD1222	23-0134
REFERENCE			ORIGIN		
23-0134			VIN: YCD884_MN_4AXELS		

SCALE 2 GROSS WT 71320 LB  
STORED TARE WT 29320 LB  
NET WEIGHT 42000 LB

Inbound Ticket

QTY.	UNIT	DESCRIPTION	RATE	EXTENSION	FEE	TOTAL
21.00	TON	SOIL TON				

This facility will only accept non-hazardous industrial recyclables or construction, and demolition waste. We will not accept any loads containing any non-approved wastes or hazardous waste.651-438-1500  
Generator: ST PAUL PORT AUTHORITY-HEIGHTS  
Address: 2200 Larpenteur Ave E  
City/State St Paul, MN 55109  
Manifest: 1963964  
SKB-WCI 4410

SIGNATURE \_\_\_\_\_

NET AMOUNT

TENDERED

CHANGE

CHECK NO.

Industrial-Rosemont  
13425 Courthouse Blvd.  
Rosemount, MN 55068

197 CARL BOLANDER & SONS CO.  
251 STARKEY STREET  
ST. PAUL MN 55107

SITE	TICKET	GRID		WEIGHMASTER	
002	00855525	11		DAVID	
DATE IN	DATE OUT	TIME IN	TIME OUT	VEHICLE	ROLL OFF
10/10/23	10/10/23	16:21	16:21	ANGHAD1222	23-0134
REFERENCE			ORIGIN		
23-0134			VIN: YCD884_MN_4AXELS		

SCALE 2 GROSS WT 71320 LB  
STORED TARE WT 29320 LB  
NET WEIGHT 42000 LB

Inbound Ticket

QTY.	UNIT	DESCRIPTION	RATE	EXTENSION	FEE	TOTAL
21.00	TON	SOIL TON				

This facility will only accept non-hazardous industrial recyclables or construction, and demolition waste. We will not accept any loads containing any non-approved wastes or hazardous waste.651-438-1500  
Generator: ST PAUL PORT AUTHORITY-HEIGHTS  
Address: 2200 Larpenteur Ave E  
City/State St Paul, MN 55109  
Manifest: 1963964  
SKB-WCI 4410

SIGNATURE \_\_\_\_\_

NET AMOUNT

TENDERED

CHANGE

CHECK NO.



# SKB Rosemount Industrial Waste Facility

1963964

Shipping Manifest		1. Generator's US EPA ID No. (if any)		2. Page 1 of page(s)	
3. Generator's Name and Facility Address St. Paul Port Authority 2200 Larpeur Ave E, St. Paul, MN 55109		Mailing Address St. Paul Port Authority The Heights - Former Hillcrest 400 Wabasha St. N, Ste. #240, St. Paul, MN 55102			
4. Generator's Phone (651) 204-6241		Fax (651) 223-5198			
5. Transporter 1 Company Name		Phone:			
6. Transporter 2 Company Name		Phone:			
7. Designated Facility Name and Site Address		SKB Rosemount Industrial Waste Facility 13425 Courthouse Blvd. Rosemount, MN 55068 651-438-1500			
8. U.S. DOT Description (including Proper Shipping Name)		9. Containers		10. Total Quantity	11. Unit Wt/Vol
		No.	Type		
a. Non-Hazardous Industrial Waste (Mercury Contaminated Soil <10mg/kg) Job #23-6600 Jesse Wilcox					
b.					
c.					
d.					
13. Additional Descriptions for Materials Listed Above (indicate waste stream Approval # below)		14. Special Handling Procedures for Wastes Listed Above			
a. MI 23-0134 Mercury Contaminated Soil <10mg/kg					
b. MI					
c. MI					
d. MI					
15. Special Handling Instructions and Additional Information		SKB Use Only			
Emergency Contact:		Load # _____ Scale Wt. _____ Tons/Yds. _____			
16. GENERATOR'S CERTIFICATION: I hereby declare that the contents of this consignment are fully and accurately described above by proper shipping name and are classified, packed, marked, and labeled, and are in all respects in proper condition for transport by highway according to applicable international and national government regulations.					
Printed/Typed Name Agent for St. Paul Port Authority		Signature		Month Day Year 01/20/23	
17. Transporter 1 Acknowledged of Receipt of Materials					
Printed/Typed Name Anghad		Signature		Month Day Year 11/01/23	
18. Transporter 2 Acknowledgement of Receipt of Materials					
Printed/Typed Name		Signature		Month Day Year	
19. Discrepancy Indication Space					
20. Facility Owner or Operator: Certification of receipt of non-hazardous materials covered by this Manifest except as noted in Item 19.					
Printed/Typed Name Dave		Signature		Month Day Year 11/01/23	

White - Return to Generator

Canary - Facility Copy

Pink - Transporter

Goldenrod - Generator Copy

Industrial-Rosemont  
13425 Courthouse Blvd.  
Rosemont, MN 55068

197 CARL BOLANDER & SONS CO.  
251 STARKEY STREET  
ST. PAUL MN 55107



SITE	TICKET	GRID		WEIGHMASTER	
002	00855548	11		DAVID	
DATE IN	DATE OUT	TIME IN	TIME OUT	VEHICLE	ROLL OFF
10/11/23	10/11/23	07:45	07:45	DUMA01	23-0134
REFERENCE			ORIGIN		
23-0134			VIN: YCD9813_MN_5AXLES		

SCALE 2 GROSS WT 70360 LB  
STORED TARE WT 30980 LB  
NET WEIGHT 39380 LB

Inbound Ticket

QTY.	UNIT	DESCRIPTION	RATE	EXTENSION	FEE	TOTAL
19.69	TON	SOIL TON				

This facility will only accept non-hazardous industrial recyclables or construction, and demolition waste. We will not accept any loads containing any non-approved wastes or hazardous waste.651-438-1500  
Generator: ST PAUL PORT AUTHORITY-HEIGHTS  
Address: 2200 Larpenteur Ave E  
City/State St Paul, MN 55109  
Manifest: 1963967

SKB-RMT 1022

SIGNATURE \_\_\_\_\_

NET AMOUNT
TENDERED
CHANGE
CHECK NO.

Industrial-Rosemont  
13425 Courthouse Blvd.  
Rosemont, MN 55068

197 CARL BOLANDER & SONS CO.  
251 STARKEY STREET  
ST. PAUL MN 55107

SITE	TICKET	GRID		WEIGHMASTER	
002	00855548	11		DAVID	
DATE IN	DATE OUT	TIME IN	TIME OUT	VEHICLE	ROLL OFF
10/11/23	10/11/23	07:45	07:45	DUMA01	23-0134
REFERENCE			ORIGIN		

SCALE 2 GROSS WT 70360 LB  
STORED TARE WT 30980 LB  
NET WEIGHT 39380 LB

Inbound Ticket

QTY.	UNIT	DESCRIPTION	RATE	EXTENSION	FEE	TOTAL
19.69	TON	SOIL TON				

This facility will only accept non-hazardous industrial recyclables or construction, and demolition waste. We will not accept any loads containing any non-approved wastes or hazardous waste.651-438-1500  
Generator: ST PAUL PORT AUTHORITY-HEIGHTS  
Address: 2200 Larpenteur Ave E  
City/State St Paul, MN 55109  
Manifest: 1963967

SKB-RMT 1022

SIGNATURE \_\_\_\_\_

NET AMOUNT
TENDERED
CHANGE
CHECK NO.



# SKB Rosemount Industrial Waste Facility

1963967

Shipping Manifest		1. Generator's US EPA ID No. (if any)		2. Page 1 of page(s)	
3. Generator's Name and Facility Address St. Paul Port Authority 2200 Larpenteur Ave E, St. Paul, MN 55109		Mailing Address St. Paul Port Authority The Heights - Former Hillcrest 400 Wabasha St. N, Ste. #240, St. Paul, MN 55102 Fax (651) 223-5198			
4. Generator's Phone (651) 204-6241					
5. Transporter 1 Company Name <b>DUMA</b>		Phone:			
6. Transporter 2 Company Name		Phone:			
7. Designated Facility Name and Site Address SKB Rosemount Industrial Waste Facility 13425 Courthouse Blvd. Rosemount, MN 55068		651-438-1500			
8. U.S. DOT Description (including Proper Shipping Name)		9. Containers No. Type		10. Total Quantity	11. Unit Wt/Vol
a. Non-Hazardous Industrial Waste (Mercury Contaminated Soil <10mg/kg) Job #23-6600 Jesse Wilcox					
b.					
c.					
d.					
13. Additional Descriptions for Materials Listed Above (Indicate waste stream Approval # below) a. MI 23-0134 Mercury Contaminated Soil <10mg/kg b. MI c. MI d. MI		14. Special Handling Procedures for Wastes Listed Above			
15. Special Handling Instructions and Additional Information Emergency Contact:		SKB Use Only Load # _____ Scale Wt. _____ Tons/Yds. _____			
16. GENERATOR'S CERTIFICATION: I hereby declare that the contents of this consignment are fully and accurately described above by proper shipping name and are classified, packed, marked, and labeled and are in all respects in proper condition for transport by highway according to applicable international and national government regulations.					
Printed/Typed Name Agent for St. Paul Port Authority		Signature		Month Day Year 09/10/23	
17. Transporter 1 Acknowledged Receipt of Materials					
Printed/Typed Name ADAMS KIP		Signature		Month Day Year 10/10/23	
18. Transporter 2 Acknowledgement of Receipt of Materials					
Printed/Typed Name		Signature		Month Day Year	
19. Discrepancy Indication Space					
20. Facility Owner or Operator: Certification of receipt of non-hazardous materials covered by this Manifest except as noted in Item 19.					
Printed/Typed Name Dave		Signature Dave		Month Day Year 11/01/23	

White - Return to Generator

Canary - Facility Copy

Pink - Transporter

Goldenrod - Generator Copy



Industrial-Rosemont  
13425 Courthouse Blvd.  
Rosemont, MN 55068

197 CARL BOLANDER & SONS CO.  
251 STARKEY STREET  
ST. PAUL MN 55107



SITE	TICKET	GRID		WEIGHMASTER	
002	00855555	11		SUE M	
DATE IN	DATE OUT	TIME IN	TIME OUT	VEHICLE	ROLL OFF
10/11/23	10/11/23	07:50	07:50	MNT17	23-0134
REFERENCE			ORIGIN		
23-0134			VIN: YBV2773_MN_6AXLES		

SCALE 1 GROSS WT 60340 LB Inbound Ticket  
STORED TARE WT 26700 LB  
NET WEIGHT 33640 LB

QTY.	UNIT	DESCRIPTION	RATE	EXTENSION	FEE	TOTAL
16.82	TON	SOIL TON				

This facility will only accept non-hazardous industrial  
recyclables or construction, and demolition waste.

We will not accept any loads containing any  
non-approved wastes or hazardous waste.651-438-1500

Generator: ST PAUL PORT AUTHORITY-HEIGHTS

Address: 2200 Larpenteur Ave E

City/State: St Paul, MN 55109

Manifest: 1963968

SIGNATURE \_\_\_\_\_

NET AMOUNT
TENDERED
CHANGE
CHECK NO.

Industrial-Rosemont  
13425 Courthouse Blvd.  
Rosemont, MN 55068

197 CARL BOLANDER & SONS CO.  
251 STARKEY STREET  
ST. PAUL MN 55107

SITE	TICKET	GRID		WEIGHMASTER	
002	00855555	11		SUE M	
DATE IN	DATE OUT	TIME IN	TIME OUT	VEHICLE	ROLL OFF
10/11/23	10/11/23	07:50	07:50	MNT17	23-0134
REFERENCE			ORIGIN		
23-0134			VIN: YBV2773_MN_6AXLES		

SCALE 1 GROSS WT 60340 LB Inbound Ticket  
STORED TARE WT 26700 LB  
NET WEIGHT 33640 LB

QTY.	UNIT	DESCRIPTION	RATE	EXTENSION	FEE	TOTAL
16.82	TON	SOIL TON				

This facility will only accept non-hazardous industrial  
recyclables or construction, and demolition waste.

We will not accept any loads containing any  
non-approved wastes or hazardous waste.651-438-1500

Generator: ST PAUL PORT AUTHORITY-HEIGHTS

Address: 2200 Larpenteur Ave E

City/State: St Paul, MN 55109

Manifest: 1963968

SIGNATURE \_\_\_\_\_

NET AMOUNT
TENDERED
CHANGE
CHECK NO.



# SKB Rosemount Industrial Waste Facility

1963968

Shipping Manifest		1. Generator's US EPA ID No. (if any)		2. Page 1 of page(s)	
3. Generator's Name and Facility Address St. Paul Port Authority 2200 Larpenteur Ave E, St. Paul, MN 55109		Mailing Address St. Paul Port Authority The Heights - Former Hillcrest 400 Wabasha St. N, Ste. #240, St. Paul, MN 55102 Fax (651) 223-5198			
4. Generator's Phone (651) 204-6241					
5. Transporter 1 Company Name <i>Mega Nick's Trucking</i>		Phone:			
6. Transporter 2 Company Name		Phone:			
7. Designated Facility Name and Site Address SKB Rosemount Industrial Waste Facility 13425 Courthouse Blvd. Rosemount, MN 55068		651-438-1500			
8. U.S. DOT Description (including Proper Shipping Name)		9. Containers		10. Total Quantity	
		No. Type		Unit Wt/Vol	
a. Non-Hazardous Industrial Waste (Mercury Contaminated Soil <10mg/kg) Job #23-6600 Jesse Wilcox					
b.					
c.					
d.					
13. Additional Descriptions for Materials Listed Above (indicate waste stream Approval # below)		14. Special Handling Procedures for Wastes Listed Above			
a. MI 23-0134 Mercury Contaminated Soil <10mg/kg					
b. MI					
c. MI					
d. MI					
15. Special Handling Instructions and Additional Information Emergency Contact:		SKB Use Only Load # Scale Wt. Tons/Yds.			
16. GENERATOR'S CERTIFICATION: I hereby declare that the contents of this consignment are fully and accurately described above by proper shipping name and are classified, packed, marked, and labeled, and are in all respects in proper condition for transport by highway according to applicable international and national government regulations.					
Printed/Typed Name Agent for St. Paul Port Authority		Signature <i>[Signature]</i> Month Day Year <i>07/20/03</i>			
17. Transporter 1 Acknowledged of Receipt of Materials					
Printed/Typed Name <i>Nick B</i>		Signature <i>[Signature]</i> Month Day Year <i>10/11/23</i>			
18. Transporter 2 Acknowledgement of Receipt of Materials					
Printed/Typed Name		Signature Month Day Year			
19. Discrepancy Indication Space					
20. Facility Owner or Operator: Certification of receipt of non-hazardous materials covered by this Manifest except as noted in Item 19.					
Printed/Typed Name <i>SM</i>		Signature <i>[Signature]</i> Month Day Year <i>10/11/23</i>			

White - Return to Generator

Canary - Facility Copy

Pink - Transporter

Goldenrod - Generator Copy

Industrial-Rosemont  
13425 Courthouse Blvd.  
Rosemont, MN 55068

197 CARL BOLANDER & SONS CO.  
251 STARKEY STREET  
ST. PAUL MN 55107



SITE		TICKET		GRID		WEIGHMASTER	
002		00855557		11		SUE M	
DATE IN	DATE OUT	TIME IN	TIME OUT	VEHICLE	ROLL OFF		
10/11/23	10/11/23	07:51	07:51	DCST2	23-0134		
REFERENCE				ORIGIN			
23-0134				VIN: YBJ9506_MN_4AXLES			

SCALE 1 GROSS WT 58840 LB Inbound Ticket  
STORED TARE WT 24560 LB  
NET WEIGHT 34280 LB

QTY.	UNIT	DESCRIPTION	RATE	EXTENSION	FEE	TOTAL
17.14	TON	SOIL TON				

This facility will only accept non-hazardous industrial  
recyclables or construction, and demolition waste.  
We will not accept any loads containing any  
non-approved wastes or hazardous waste.651-438-1500  
Generator: ST PAUL PORT AUTHORITY-HEIGHTS  
Address: 2200 Larpenteur Ave E  
City/State: St Paul, MN 55109  
Manifest: 1963970

SIGNATURE \_\_\_\_\_

NET AMOUNT
TENDERED
CHANGE
CHECK NO.

Industrial-Rosemont  
13425 Courthouse Blvd.  
Rosemont, MN 55068

197 CARL BOLANDER & SONS CO.  
251 STARKEY STREET  
ST. PAUL MN 55107

SITE		TICKET		GRID		WEIGHMASTER	
002		00855557		11		SUE M	
DATE IN	DATE OUT	TIME IN	TIME OUT	VEHICLE	ROLL OFF		
10/11/23	10/11/23	07:51	07:51	DCST2	23-0134		
REFERENCE				ORIGIN			
23-0134				VIN: YBJ9506_MN_4AXLES			

SCALE 1 GROSS WT 58840 LB Inbound Ticket  
STORED TARE WT 24560 LB  
NET WEIGHT 34280 LB

QTY.	UNIT	DESCRIPTION	RATE	EXTENSION	FEE	TOTAL
17.14	TON	SOIL TON				

This facility will only accept non-hazardous industrial  
recyclables or construction, and demolition waste.  
We will not accept any loads containing any  
non-approved wastes or hazardous waste.651-438-1500  
Generator: ST PAUL PORT AUTHORITY-HEIGHTS  
Address: 2200 Larpenteur Ave E  
City/State: St Paul, MN 55109  
Manifest: 1963970  
SKB-WCI 4410

SIGNATURE \_\_\_\_\_

NET AMOUNT
TENDERED
CHANGE
CHECK NO.



# SKB Rosemount Industrial Waste Facility

1963970

Shipping Manifest		1. Generator's US EPA ID No. (if any)		2. Page 1 of page(s)	
3. Generator's Name and Facility Address St. Paul Port Authority 2200 Larpenteur Ave E, St. Paul, MN 55109		Mailing Address St. Paul Port Authority The Heights - Former Hillcrest 400 Wabasha St. N, Ste. #240, St. Paul, MN 55102 Fax (651) 223-5198			
4. Generator's Phone (651) 204-6241					
5. Transporter 1 Company Name		Phone:			
6. Transporter 2 Company Name		Phone:			
7. Designated Facility Name and Site Address		SKB Rosemount Industrial Waste Facility 13425 Courthouse Blvd. Rosemount, MN 55068 651-438-1500			
8. U.S. DOT Description (including Proper Shipping Name)		9. Containers No. Type		10. Total Quantity	11. Unit Wt/Vol
a. Non-Hazardous Industrial Waste (Mercury Contaminated Soil <10mg/kg) Job #23-6600 Jesse Wilcox					
b.					
c.					
d.					
13. Additional Descriptions for Materials Listed Above (indicate waste stream Approval # below) a. MI 23-0134 Mercury Contaminated Soil <10mg/kg b. MI c. MI d. MI		14. Special Handling Procedures for Wastes Listed Above			
15. Special Handling Instructions and Additional Information Emergency Contact:		SKB Use Only Load # _____ Scale Wt. _____ Tons/Yds. _____			
16. GENERATOR'S CERTIFICATION: I hereby declare that the contents of this consignment are fully and accurately described above by proper shipping name and are classified, packed, marked, and labeled, and are in all respects in proper condition for transport by highway according to applicable international and national government regulations.					
Printed/Typed Name Agent for St. Paul Port Authority		Signature		Month Day Year 01/10/23	
17. Transporter 1 Acknowledged of Receipt of Materials					
Printed/Typed Name Dennis Sutton		Signature		Month Day Year 12/01/23	
18. Transporter 2 Acknowledgement of Receipt of Materials					
Printed/Typed Name		Signature		Month Day Year	
19. Discrepancy Indication Space					
20. Facility Owner or Operator: Certification of receipt of non-hazardous materials covered by this Manifest except as noted in Item 19.					
Printed/Typed Name		Signature		Month Day Year 1/10/24	

White - Return to Generator

Canary - Facility Copy

Pink - Transporter

Goldenrod - Generator Copy

Industrial-Rosemont  
13425 Courthouse Blvd.  
Rosemount, MN 55068



197 CARL BOLANDER & SONS CO.  
251 STARKEY STREET  
ST. PAUL MN 55107

SITE	TICKET	GRID		WEIGHMASTER	
002	00855567	11		DAVID	
DATE IN	DATE OUT	TIME IN	TIME OUT	VEHICLE	ROLL OFF
10/11/23	10/11/23	07:58	07:58	VTE018	23-0134
REFERENCE			ORIGIN		
23-0134			VIN: YBN2714_MN_5AXLES-2		

SCALE 2 GROSS WT 61300 LB Inbound Ticket  
STORED TARE WT 26340 LB  
NET WEIGHT 34960 LB

QTY.	UNIT	DESCRIPTION	RATE	EXTENSION	FEE	TOTAL
17.48	TON	SOIL TON				

This facility will only accept non-hazardous industrial  
recyclables or construction, and demolition waste.  
We will not accept any loads containing any  
non-approved wastes or hazardous waste.651-438-1500  
Generator: ST PAUL PORT AUTHORITY-HEIGHTS  
Address: 2200 Larpenteur Ave E  
City/State St Paul, MN 55109  
Manifest: 1963966

SKB-RMT 1022

SIGNATURE \_\_\_\_\_

NET AMOUNT
TENDERED
CHANGE
CHECK NO.

Industrial-Rosemont  
13425 Courthouse Blvd.  
Rosemount, MN 55068

197 CARL BOLANDER & SONS CO.  
251 STARKEY STREET  
ST. PAUL MN 55107

SITE	TICKET	GRID		WEIGHMASTER	
002	00855567	11		DAVID	
DATE IN	DATE OUT	TIME IN	TIME OUT	VEHICLE	ROLL OFF
10/11/23	10/11/23	07:58	07:58	VTE018	23-0134
REFERENCE			ORIGIN		

SCALE 2 GROSS WT 61300 LB Inbound Ticket  
STORED TARE WT 26340 LB  
NET WEIGHT 34960 LB

QTY.	UNIT	DESCRIPTION	RATE	EXTENSION	FEE	TOTAL
17.48	TON	SOIL TON				

This facility will only accept non-hazardous industrial  
recyclables or construction, and demolition waste.  
We will not accept any loads containing any  
non-approved wastes or hazardous waste.651-438-1500  
Generator: ST PAUL PORT AUTHORITY-HEIGHTS  
Address: 2200 Larpenteur Ave E  
City/State St Paul, MN 55109  
Manifest: 1963966

SKB-RMT 1022

SIGNATURE \_\_\_\_\_

NET AMOUNT
TENDERED
CHANGE
CHECK NO.



# SKB Rosemount Industrial Waste Facility

1963966

Shipping Manifest		1. Generator's US EPA ID No. (if any)		2. Page 1 of page(s)	
3. Generator's Name and Facility Address St. Paul Port Authority 2200 Larpenteur Ave E, St. Paul, MN 55109		Mailing Address St. Paul Port Authority The Heights - Former Hillcrest 400 Wabasha St. N, Ste. #240, St. Paul, MN 55102 Fax (651) 223-5198			
4. Generator's Phone (651) 204-6241					
5. Transporter 1 Company Name		Phone:			
6. Transporter 2 Company Name		Phone:			
7. Designated Facility Name and Site Address		SKB Rosemount Industrial Waste Facility 13425 Courthouse Blvd. Rosemount, MN 55068 651-438-1500			
8. U.S. DOT Description (including Proper Shipping Name)		9. Containers		10. Total Quantity	11. Unit Wt/Vol
		No.	Type		
a. Non-Hazardous Industrial Waste (Mercury Contaminated Soil <10mg/kg) Job #23-6600 Jesse Wilcox					
b.					
c.					
d.					
13. Additional Descriptions for Materials Listed Above (indicate waste stream Approval # below)		14. Special Handling Procedures for Wastes Listed Above			
a. MI 23-0134 Mercury Contaminated Soil <10mg/kg					
b. MI					
c. MI					
d. MI					
15. Special Handling Instructions and Additional Information		SKB Use Only			
Emergency Contact:		Load # _____			
		Scale Wt. _____			
		Tons/Yds. _____			
16. GENERATOR'S CERTIFICATION: I hereby declare that the contents of this consignment are fully and accurately described above by proper shipping name and are classified, packed, marked, and labeled, and are in all respects in proper condition for transport by highway according to applicable international and national government regulations.					
Printed/Typed Name Agent for St. Paul Port Authority		Signature		Month Day Year 07/2/03	
17. Transporter 1 Acknowledged of Receipt of Materials					
Printed/Typed Name		Signature		Month Day Year 11/11/23	
18. Transporter 2 Acknowledgement of Receipt of Materials					
Printed/Typed Name		Signature		Month Day Year	
19. Discrepancy Indication Space					
20. Facility Owner or Operator: Certification of receipt of non-hazardous materials covered by this Manifest except as noted in Item 19.					
Printed/Typed Name		Signature		Month Day Year 10/11/23	

White - Return to Generator

Canary - Facility Copy

Pink - Transporter

Goldenrod - Generator Copy

Industrial-Rosemont  
13425 Courthouse Blvd.  
Rosemont, MN 55068

197 CARL BOLANDER & SONS CO.  
251 STARKEY STREET  
ST. PAUL MN 55107



SITE	TICKET	GRID		WEIGHMASTER	
002	00855568	11		SUE M	
DATE IN	DATE OUT	TIME IN	TIME OUT	VEHICLE	ROLL OFF
10/11/23	10/11/23	07:59	07:59	LWT02	23-0134
REFERENCE			ORIGIN		
23-0134			VIN: YCA6764_MN_5AXLES		

SCALE 1 GROSS WT 68660 LB Inbound Ticket  
STORED TARE WT 31040 LB  
NET WEIGHT 37620 LB

QTY.	UNIT	DESCRIPTION	RATE	EXTENSION	FEE	TOTAL
18.81	TON	SOIL TON				

This facility will only accept non-hazardous industrial  
recyclables or construction, and demolition waste.  
We will not accept any loads containing any  
non-approved wastes or hazardous waste.651-438-1500  
Generator: ST PAUL PORT AUTHORITY-HEIGHTS  
Address: 2200 Larpenteur Ave E  
City/State St Paul, MN 55109  
Manifest: 1963972

SIGNATURE \_\_\_\_\_

NET AMOUNT
TENDERED
CHANGE
CHECK NO.

Industrial-Rosemont  
13425 Courthouse Blvd.  
Rosemont, MN 55068

197 CARL BOLANDER & SONS CO.  
251 STARKEY STREET  
ST. PAUL MN 55107

SITE	TICKET	GRID		WEIGHMASTER	
002	00855568	11		SUE M	
DATE IN	DATE OUT	TIME IN	TIME OUT	VEHICLE	ROLL OFF
10/11/23	10/11/23	07:59	07:59	LWT02	23-0134
REFERENCE			ORIGIN		
23-0134			VIN: YCA6764_MN_5AXLES		

SCALE 1 GROSS WT 68660 LB Inbound Ticket  
STORED TARE WT 31040 LB  
NET WEIGHT 37620 LB

QTY.	UNIT	DESCRIPTION	RATE	EXTENSION	FEE	TOTAL
18.81	TON	SOIL TON				

This facility will only accept non-hazardous industrial  
recyclables or construction, and demolition waste.  
We will not accept any loads containing any  
non-approved wastes or hazardous waste.651-438-1500  
Generator: ST PAUL PORT AUTHORITY-HEIGHTS  
Address: 2200 Larpenteur Ave E  
City/State St Paul, MN 55109  
Manifest: 1963972  
SKB-WCI4410

SIGNATURE \_\_\_\_\_

NET AMOUNT
TENDERED
CHANGE
CHECK NO.



# SKB Rosemount Industrial Waste Facility

1963972

Shipping Manifest		1. Generator's US EPA ID No. (if any)		2. Page 1 of page(s)	
3. Generator's Name and Facility Address St. Paul Port Authority 2200 Larpenteur Ave E, St. Paul, MN 55109		Mailing Address St. Paul Port Authority The Heights - Former Hillcrest 400 Wabasha St. N, Ste. #240, St. Paul, MN 55102 Fax (651) 223-5198			
4. Generator's Phone (651) 204-6241					
5. Transporter 1 Company Name <u>Long Wolf Trucking</u>		Phone: <u>608 495 3687</u>			
6. Transporter 2 Company Name		Phone:			
7. Designated Facility Name and Site Address SKB Rosemount Industrial Waste Facility 13425 Courthouse Blvd. Rosemount, MN 55068		651-438-1500			
8. U.S. DOT Description (including Proper Shipping Name)		9. Containers No. Type		10. Total Quantity	11. Unit Wt/Vol
a. Non-Hazardous Industrial Waste (Mercury Contaminated Soil <10mg/kg) Job #23-6600 Jesse Wilcox					
b.					
c.					
d.					
13. Additional Descriptions for Materials Listed Above (indicate waste stream Approval # below) a. MI 23-0134 Mercury Contaminated Soil <10mg/kg b. MI c. MI d. MI		14. Special Handling Procedures for Wastes Listed Above			
15. Special Handling Instructions and Additional Information Emergency Contact:		SKB Use Only Load # _____ Scale Wt. _____ Tons/Yds. _____			
16. GENERATOR'S CERTIFICATION: I hereby declare that the contents of this consignment are fully and accurately described above by proper shipping name and are classified, packed, marked, and labeled, and are in all respects in proper condition for transport by highway according to applicable international and national government regulations.					
Printed/Typed Name Agent for St. Paul Port Authority		Signature		Month Day Year <u>09/20/03</u>	
17. Transporter 1 Acknowledged of Receipt of Materials		Signature		Month Day Year <u>10/11/03</u>	
18. Transporter 2 Acknowledgement of Receipt of Materials		Signature		Month Day Year	
19. Discrepancy Indication Space					
20. Facility Owner or Operator: Certification of receipt of non-hazardous materials covered by this Manifest except as noted in Item 19.					
Printed/Typed Name		Signature		Month Day Year <u>10/11/03</u>	

White - Return to Generator

Canary - Facility Copy

Pink - Transporter

Goldenrod - Generator Copy



Industrial-Rosemont  
13425 Courthouse Blvd.  
Rosemount, MN 55068



197 CARL BOLANDER & SONS CO.  
251 STARKEY STREET  
ST. PAUL MN 55107

SITE	TICKET	GRID		WEIGHMASTER	
002	00855569	11		DAVID	
DATE IN	DATE OUT	TIME IN	TIME OUT	VEHICLE	ROLL OFF
10/11/23	10/11/23	08:00	08:00	GALVEZ124	23-0134
REFERENCE			ORIGIN		
23-0134			VIN: YBV9949 _MN_ 3 AXLES		

SCALE 2 GROSS WT 61620 LB  
STORED TARE WT 28400 LB  
NET WEIGHT 33220 LB

Inbound Ticket

QTY.	UNIT	DESCRIPTION	RATE	EXTENSION	FEE	TOTAL
16.61	TON	SOIL TON				

This facility will only accept non-hazardous industrial recyclables or construction, and demolition waste. We will not accept any loads containing any non-approved wastes or hazardous waste.651-438-1500  
Generator: ST PAUL PORT AUTHORITY-HEIGHTS  
Address: 2200 Larpenteur Ave E  
City/State St Paul, MN 55109  
Manifest: 1963971

SKB-RMT 1022

SIGNATURE \_\_\_\_\_

NET AMOUNT
TENDERED
CHANGE
CHECK NO.

Industrial-Rosemont  
13425 Courthouse Blvd.  
Rosemount, MN 55068

197 CARL BOLANDER & SONS CO.  
251 STARKEY STREET  
ST. PAUL MN 55107

SITE	TICKET	GRID		WEIGHMASTER	
002	00855569	11		DAVID	
DATE IN	DATE OUT	TIME IN	TIME OUT	VEHICLE	ROLL OFF
10/11/23	10/11/23	08:00	08:00	GALVEZ124	23-0134
REFERENCE			ORIGIN		
			VIN: YBV9949 _MN_ 3 AXLES		

SCALE 2 GROSS WT 61620 LB  
STORED TARE WT 28400 LB  
NET WEIGHT 33220 LB

Inbound Ticket

QTY.	UNIT	DESCRIPTION	RATE	EXTENSION	FEE	TOTAL
16.61	TON	SOIL TON				

This facility will only accept non-hazardous industrial recyclables or construction, and demolition waste. We will not accept any loads containing any non-approved wastes or hazardous waste.651-438-1500  
Generator: ST PAUL PORT AUTHORITY-HEIGHTS  
Address: 2200 Larpenteur Ave E  
City/State St Paul, MN 55109  
Manifest: 1963971

SKB-RMT 1022

SIGNATURE \_\_\_\_\_

NET AMOUNT
TENDERED
CHANGE
CHECK NO.



# SKB Rosemount Industrial Waste Facility

1963971

Shipping Manifest		1. Generator's US EPA ID No. (if any)		2. Page 1 of page(s)	
3. Generator's Name and Facility Address St. Paul Port Authority 2200 Larpenteur Ave E, St. Paul, MN 55109		Mailing Address St. Paul Port Authority The Heights - Former Hillcrest 400 Wabasha St. N, Ste. #240, St. Paul, MN 55102 Fax (651) 223-5198			
4. Generator's Phone (651) 204-6241		Phone:			
5. Transporter 1 Company Name		Phone:			
6. Transporter 2 Company Name		Phone:			
7. Designated Facility Name and Site Address		SKB Rosemount Industrial Waste Facility 13425 Courthouse Blvd. Rosemount, MN 55068 651-438-1500			
8. U.S. DOT Description (including Proper Shipping Name)		9. Containers		10. Total Quantity	11. Unit Wt/Vol
		No.	Type		
a. Non-Hazardous Industrial Waste (Mercury Contaminated Soil <10mg/kg) Job #23-6600 Jesse Wilcox					
b.					
c.					
d.					
13. Additional Descriptions for Materials Listed Above (indicate waste stream Approval # below)		14. Special Handling Procedures for Wastes Listed Above			
a. MI 23-0134 Mercury Contaminated Soil <10mg/kg					
b. MI					
c. MI					
d. MI					
15. Special Handling Instructions and Additional Information		SKB Use Only			
Emergency Contact:		Load # _____ Scale Wt. _____ Tons/Yds. _____			
16. GENERATOR'S CERTIFICATION: I hereby declare that the contents of this consignment are fully and accurately described above by proper shipping name and are classified, packed, marked, and labeled, and are in all respects in proper condition for transport by highway according to applicable international and national government regulations.					
Printed/Typed Name Agent for St. Paul Port Authority		Signature		Month Day Year 07/23/08	
17. Transporter 1 Acknowledged of Receipt of Materials		Signature		Month Day Year 11/01/11	
Printed/Typed Name Salvador Gomez		Signature		Month Day Year 11/01/11	
18. Transporter 2 Acknowledgement of Receipt of Materials		Signature		Month Day Year	
Printed/Typed Name		Signature		Month Day Year	
19. Discrepancy Indication Space					
20. Facility Owner or Operator: Certification of receipt of non-hazardous materials covered by this Manifest except as noted in Item 19.					
Printed/Typed Name Dave		Signature Dave		Month Day Year 11/01/11	

White - Return to Generator

Canary - Facility Copy

Pink - Transporter

Goldenrod - Generator Copy

Industrial-Rosemont  
13425 Courthouse Blvd.  
Rosemount, MN 55068



197 CARL BOLANDER & SONS CO.  
251 STARKEY STREET  
ST. PAUL MN 55107

SITE		TICKET		GRID		WEIGHMASTER	
002		00855573		11		SUE M	
DATE IN	DATE OUT	TIME IN	TIME OUT	VEHICLE	ROLL OFF		
10/11/23	10/11/23	08:02	08:02	VTE040	23-0134		
REFERENCE				ORIGIN			
23-0134				VIN: YBV7960_MN_5AXLES-1			

SCALE 1 GROSS WT 59960 LB Inbound Ticket  
STORED TARE WT 29200 LB  
NET WEIGHT 30760 LB

QTY.	UNIT	DESCRIPTION	RATE	EXTENSION	FEE	TOTAL
15.38	TON	SOIL TON				

This facility will only accept non-hazardous industrial  
recyclables or construction, and demolition waste.

We will not accept any loads containing any  
non-approved wastes or hazardous waste.651-438-1500

Generator: ST PAUL PORT AUTHORITY-HEIGHTS

Address: 2200 Larpenteur Ave E

City/State: St Paul, MN 55109

Manifest: 1963973

SIGNATURE \_\_\_\_\_

NET AMOUNT

TENDERED

CHANGE

CHECK NO.

Industrial-Rosemont  
13425 Courthouse Blvd.  
Rosemount, MN 55068

197 CARL BOLANDER & SONS CO.  
251 STARKEY STREET  
ST. PAUL MN 55107

SITE		TICKET		GRID		WEIGHMASTER	
002		00855573		11		SUE M	
DATE IN	DATE OUT	TIME IN	TIME OUT	VEHICLE	ROLL OFF		
10/11/23	10/11/23	08:02	08:02	VTE040	23-0134		
REFERENCE				ORIGIN			
23-0134				VIN: YBV7960_MN_5AXLES-1			

SCALE 1 GROSS WT 59960 LB Inbound Ticket  
STORED TARE WT 29200 LB  
NET WEIGHT 30760 LB

QTY.	UNIT	DESCRIPTION	RATE	EXTENSION	FEE	TOTAL
15.38	TON	SOIL TON				

This facility will only accept non-hazardous industrial  
recyclables or construction, and demolition waste.

We will not accept any loads containing any  
non-approved wastes or hazardous waste.651-438-1500

Generator: ST PAUL PORT AUTHORITY-HEIGHTS

Address: 2200 Larpenteur Ave E

City/State: St Paul, MN 55109

Manifest: 1963973

SKB-WCI4410

SIGNATURE \_\_\_\_\_

NET AMOUNT

TENDERED

CHANGE

CHECK NO.



# SKB Rosemount Industrial Waste Facility

1963973

Shipping Manifest		1. Generator's US EPA ID No. (if any)		2. Page 1 of page(s)	
3. Generator's Name and Facility Address St. Paul Port Authority 2200 Larpentour Ave E, St. Paul, MN 55109		Mailing Address St. Paul Port Authority The Heights - Former Hillcrest 400 Wabasha St. N, Ste. #240, St. Paul, MN 55102 Fax (651) 223-5198			
4. Generator's Phone (651) 204-6241		Phone:			
5. Transporter 1 Company Name <b>UTBK</b>		Phone:			
6. Transporter 2 Company Name		Phone:			
7. Designated Facility Name and Site Address SKB Rosemount Industrial Waste Facility 13425 Courthouse Blvd. Rosemount, MN 55068		651-438-1500			
8. U.S. DOT Description (including Proper Shipping Name)		9. Containers No. Type		10. Total Quantity	11. Unit Wt/Vol
a. Non-Hazardous industrial Waste (Mercury Contaminated Soil <10mg/kg) Job #23-6600 Jesse Wilcox					
b.					
c.					
d.					
13. Additional Descriptions for Materials Listed Above (indicate waste stream Approval # below) a. MI 23-0134 Mercury Contaminated Soil <10mg/kg b. MI c. MI d. MI		14. Special Handling Procedures for Wastes Listed Above			
15. Special Handling Instructions and Additional Information Emergency Contact:		SKB Use Only Load # _____ Scale Wt. _____ Tons/Yds. _____			
16. GENERATOR'S CERTIFICATION: I hereby declare that the contents of this consignment are fully and accurately described above by proper shipping name and are classified, packed, marked, and labeled, and are in all respects in proper condition for transport by highway according to applicable international and national government regulations.					
Printed/Typed Name Agent for St. Paul Port Authority		Signature		Month Day Year 09/00/23	
17. Transporter 1 Acknowledged Receipt of Materials		Signature		Month Day Year 10/11/23	
18. Transporter 2 Acknowledgement of Receipt of Materials		Signature		Month Day Year	
19. Discrepancy Indication Space					
20. Facility Owner or Operator: Certification of receipt of non-hazardous materials covered by this Manifest except as noted in Item 19.					
Printed/Typed Name		Signature		Month Day Year 1/10/23	

White - Return to Generator

Canary - Facility Copy

Pink - Transporter

Goldenrod - Generator Copy

Industrial-Rosemont  
13425 Courthouse Blvd.  
Rosemount, MN 55068

197 CARL BOLANDER & SONS CO.  
251 STARKEY STREET  
ST. PAUL MN 55107



SITE	TICKET	GRID		WEIGHMASTER	
002	00855577	11		DAVID	
DATE IN	DATE OUT	TIME IN	TIME OUT	VEHICLE	ROLL OFF
10/11/23	10/11/23	08:05	08:05	SKOL86	23-0134
REFERENCE			ORIGIN		
23-0134			VIN: YCD3205_MN_5AXLES		

SCALE 2 GROSS WT 70200 LB  
STORED TARE WT 30400 LB  
NET WEIGHT 39800 LB

Inbound Ticket

QTY.	UNIT	DESCRIPTION	RATE	EXTENSION	FEE	TOTAL
19.90	TON	SOIL TON				

This facility will only accept non-hazardous industrial  
recyclables or construction, and demolition waste.

We will not accept any loads containing any  
non-approved wastes or hazardous waste.651-438-1500

Generator: ST PAUL PORT AUTHORITY-HEIGHTS

Address: 2200 Larpenteur Ave E

City/State St Paul, MN 55109

Manifest: 1963969

SKB-RMT 1022

SIGNATURE \_\_\_\_\_

NET AMOUNT

TENDERED

CHANGE

CHECK NO.

Industrial-Rosemont  
13425 Courthouse Blvd.  
Rosemount, MN 55068

197 CARL BOLANDER & SONS CO.  
251 STARKEY STREET  
ST. PAUL MN 55107

SITE	TICKET	GRID		WEIGHMASTER	
002	00855577	11		DAVID	
DATE IN	DATE OUT	TIME IN	TIME OUT	VEHICLE	ROLL OFF
10/11/23	10/11/23	08:05	08:05	SKOL86	23-0134
REFERENCE			ORIGIN		
23-0134			VIN: YCD3205_MN_5AXLES		

SCALE 2 GROSS WT 70200 LB  
STORED TARE WT 30400 LB  
NET WEIGHT 39800 LB

Inbound Ticket

QTY.	UNIT	DESCRIPTION	RATE	EXTENSION	FEE	TOTAL
19.90	TON	SOIL TON				

This facility will only accept non-hazardous industrial  
recyclables or construction, and demolition waste.

We will not accept any loads containing any  
non-approved wastes or hazardous waste.651-438-1500

Generator: ST PAUL PORT AUTHORITY-HEIGHTS

Address: 2200 Larpenteur Ave E

City/State St Paul, MN 55109

Manifest: 1963969

SKB-RMT 1022

SIGNATURE \_\_\_\_\_

NET AMOUNT

TENDERED

CHANGE

CHECK NO.



# SKB Rosemount Industrial Waste Facility

1963969

Shipping Manifest		1. Generator's US EPA ID No. (if any)		2. Page 1 of page(s)	
3. Generator's Name and Facility Address St. Paul Port Authority 2200 Larpeur Ave E, St. Paul, MN 55109		Mailing Address St. Paul Port Authority The Heights - Former Hillcrest 400 Wabasha St. N, Ste. #240, St. Paul, MN 55102 Fax (651) 223-5198			
4. Generator's Phone (651) 204-6241		Phone: 651-528-2411			
5. Transporter 1 Company Name SKOI		Phone:			
6. Transporter 2 Company Name		Phone:			
7. Designated Facility Name and Site Address SKB Rosemount Industrial Waste Facility 13425 Courthouse Blvd. Rosemount, MN 55068		651-438-1500			
8. U.S. DOT Description (including Proper Shipping Name)		9. Containers No. Type		10. Total Quantity	11. Unit Wt/Vol
a. Non-Hazardous Industrial Waste (Mercury Contaminated Soil <10mg/kg) Job #23-6600 Jesse Wilcox					
b.					
c.					
d.					
13. Additional Descriptions for Materials Listed Above (indicate waste stream Approval # below) a. MI 23-0134 Mercury Contaminated Soil <10mg/kg b. MI c. MI d. MI		14. Special Handling Procedures for Wastes Listed Above			
15. Special Handling Instructions and Additional Information Emergency Contact:		SKB Use Only Load # Scale Wt. Tons/Yds.			
16. GENERATOR'S CERTIFICATION: I hereby declare that the contents of this consignment are fully and accurately described above by proper shipping name and are classified, packed, marked, and labeled, and are in all respects in proper condition for transport by highway according to applicable international and national government regulations.					
Printed/Typed Name Agent for St. Paul Port Authority		Signature		Month Day Year 09/20/23	
17. Transporter 1 Acknowledged Receipt of Materials		Signature		Month Day Year 10/11/23	
18. Transporter 2 Acknowledgement of Receipt of Materials		Signature		Month Day Year	
19. Discrepancy Indication Space					
20. Facility Owner or Operator: Certification of receipt of non-hazardous materials covered by this Manifest except as noted in Item 19.					
Printed/Typed Name Dane		Signature Dane		Month Day Year 10/11/23	

White - Return to Generator

Canary - Facility Copy

Pink - Transporter

Goldenrod - Generator Copy

Industrial-Rosemont  
13425 Courthouse Blvd.  
Rosemont, MN 55068



197 CARL BOLANDER & SONS CO.  
251 STARKEY STREET  
ST. PAUL MN 55107

SITE		TICKET		GRID		WEIGHMASTER	
002		00855589		11		SUE M	
DATE IN		DATE OUT		TIME IN		TIME OUT	
10/11/23		10/11/23		08:16		08:16	
VEHICLE				ROLL OFF			
VALDES035				23-0134			
REFERENCE				ORIGIN			
23-0134				VIN: YBW0142_MN_5AXLES			

SCALE 1 GROSS WT 56120 LB Inbound Ticket  
STORED TARE WT 25660 LB  
NET WEIGHT 30460 LB

QTY.	UNIT	DESCRIPTION	RATE	EXTENSION	FEE	TOTAL
15.23	TON	SOIL TON				

This facility will only accept non-hazardous industrial  
recyclables or construction, and demolition waste.  
We will not accept any loads containing any  
non-approved wastes or hazardous waste.651-438-1500  
Generator: ST PAUL PORT AUTHORITY-HEIGHTS  
Address: 2200 Larpenteur Ave E  
City/State: St Paul, MN 55109  
Manifest: 1963975

SIGNATURE \_\_\_\_\_

NET AMOUNT
TENDERED
CHANGE
CHECK NO.

Industrial-Rosemont  
13425 Courthouse Blvd.  
Rosemont, MN 55068

197 CARL BOLANDER & SONS CO.  
251 STARKEY STREET  
ST. PAUL MN 55107

SITE		TICKET		GRID		WEIGHMASTER	
002		00855589		11		SUE M	
DATE IN		DATE OUT		TIME IN		TIME OUT	
10/11/23		10/11/23		08:16		08:16	
VEHICLE				ROLL OFF			
VALDES035				23-0134			
REFERENCE				ORIGIN			
23-0134				VIN: YBW0142_MN_5AXLES			

SCALE 1 GROSS WT 56120 LB Inbound Ticket  
STORED TARE WT 25660 LB  
NET WEIGHT 30460 LB

QTY.	UNIT	DESCRIPTION	RATE	EXTENSION	FEE	TOTAL
15.23	TON	SOIL TON				

This facility will only accept non-hazardous industrial  
recyclables or construction, and demolition waste.  
We will not accept any loads containing any  
non-approved wastes or hazardous waste.651-438-1500  
Generator: ST PAUL PORT AUTHORITY-HEIGHTS  
Address: 2200 Larpenteur Ave E  
City/State: St Paul, MN 55109  
Manifest: 1963975  
SKB-WCI 4410

SIGNATURE \_\_\_\_\_

NET AMOUNT
TENDERED
CHANGE
CHECK NO.



# SKB Rosemount Industrial Waste Facility

1963975

Shipping Manifest		1. Generator's US EPA ID No. (if any)		2. Page 1 of page(s)	
3. Generator's Name and Facility Address St. Paul Port Authority 2200 Larpeur Ave E, St. Paul, MN 55109		Mailing Address St. Paul Port Authority The Heights - Former Hillcrest 400 Wabasha St. N, Ste. #240, St. Paul, MN 55102 Fax (651) 223-5198			
4. Generator's Phone (651) 204-6241					
5. Transporter 1 Company Name		Phone:			
6. Transporter 2 Company Name		Phone:			
7. Designated Facility Name and Site Address		SKB Rosemount Industrial Waste Facility 13425 Courthouse Blvd. Rosemount, MN 55068 651-438-1500			
8. U.S. DOT Description (Including Proper Shipping Name)		9. Containers		10. Total Quantity	
		No. Type		Unit Wt/Vol	
a. Non-Hazardous Industrial Waste (Mercury Contaminated Soil <10mg/kg) Job #23-6600 Jesse Wilcox					
b.					
c.					
d.					
13. Additional Descriptions for Materials Listed Above (indicate waste stream Approval # below)		14. Special Handling Procedures for Wastes Listed Above			
a. MI 23-0134 Mercury Contaminated Soil <10mg/kg					
b. MI					
c. MI					
d. MI					
15. Special Handling Instructions and Additional Information		SKB Use Only			
Emergency Contact:		Load # _____ Scale Wt. _____ Tons/Yds. _____			
16. GENERATOR'S CERTIFICATION: I hereby declare that the contents of this consignment are fully and accurately described above by proper shipping name and are classified, packed, marked, and labeled, and are in all respects in proper condition for transport by highway according to applicable international and national government regulations.					
Printed/Typed Name Agent for St. Paul Port Authority		Signature		Month Day Year	
17. Transporter 1 Acknowledged Receipt of Materials		Signature		Month Day Year	
Printed/Typed Name		Signature		Month Day Year	
18. Transporter 2 Acknowledgement of Receipt of Materials		Signature		Month Day Year	
Printed/Typed Name		Signature		Month Day Year	
19. Discrepancy Indication Space					
20. Facility Owner or Operator: Certification of receipt of non-hazardous materials covered by this Manifest except as noted in Item 19.					
Printed/Typed Name		Signature		Month Day Year	

White - Return to Generator

Canary - Facility Copy

Pink - Transporter

Goldenrod - Generator Copy



Industrial-Rosemont  
13425 Courthouse Blvd.  
Rosemount, MN 55068



197 CARL BOLANDER & SONS CO.  
251 STARKEY STREET  
ST. PAUL MN 55107

SITE	TICKET	GRID		WEIGHMASTER	
002	00855604	11		DAVID	
DATE IN	DATE OUT	TIME IN	TIME OUT	VEHICLE	ROLL OFF
10/11/23	10/11/23	08:27	08:27	ANGHAD1222	23-0134
REFERENCE			ORIGIN		
23-0134			VIN: YCD884_MN_4AXELS		

SCALE 2 GROSS WT 65280 LB  
STORED TARE WT 29320 LB  
NET WEIGHT 35960 LB

Inbound Ticket

QTY.	UNIT	DESCRIPTION	RATE	EXTENSION	FEE	TOTAL
17.98	TON	SOIL TON				

This facility will only accept non-hazardous industrial  
recyclables or construction, and demolition waste.

We will not accept any loads containing any  
non-approved wastes or hazardous waste.651-438-1500

Generator: ST PAUL PORT AUTHORITY-HEIGHTS

Address: 2200 Larpenteur Ave E

City/State St Paul, MN 55109

Manifest: 1963974

SKB-RMT 1022

SIGNATURE \_\_\_\_\_

NET AMOUNT

TENDERED

CHANGE

CHECK NO.

Industrial-Rosemont  
13425 Courthouse Blvd.  
Rosemount, MN 55068

197 CARL BOLANDER & SONS CO.  
251 STARKEY STREET  
ST. PAUL MN 55107

SITE	TICKET	GRID		WEIGHMASTER	
002	00855604	11		DAVID	
DATE IN	DATE OUT	TIME IN	TIME OUT	VEHICLE	ROLL OFF
10/11/23	10/11/23	08:27	08:27	ANGHAD1222	23-0134
REFERENCE			ORIGIN		
23-0134			VIN: YCD884_MN_4AXELS		

SCALE 2 GROSS WT 65280 LB  
STORED TARE WT 29320 LB  
NET WEIGHT 35960 LB

Inbound Ticket

QTY.	UNIT	DESCRIPTION	RATE	EXTENSION	FEE	TOTAL
17.98	TON	SOIL TON				

This facility will only accept non-hazardous industrial  
recyclables or construction, and demolition waste.

We will not accept any loads containing any  
non-approved wastes or hazardous waste.651-438-1500

Generator: ST PAUL PORT AUTHORITY-HEIGHTS

Address: 2200 Larpenteur Ave E

City/State St Paul, MN 55109

Manifest: 1963974

SKB-RMT 1022

SIGNATURE \_\_\_\_\_

NET AMOUNT

TENDERED

CHANGE

CHECK NO.



# SKB Rosemount Industrial Waste Facility

1963974

Shipping Manifest		1. Generator's US EPA ID No. (if any)		2. Page 1 of page(s)	
3. Generator's Name and Facility Address St. Paul Port Authority 2200 Larpenteur Ave E, St. Paul, MN 55109		Mailing Address St. Paul Port Authority The Heights - Former Hillcrest 400 Wabasha St. N, Ste. #240, St. Paul, MN 55102 Fax (651) 223-5198			
4. Generator's Phone (651) 204-6241					
5. Transporter 1 Company Name		Phone:			
6. Transporter 2 Company Name		Phone:			
7. Designated Facility Name and Site Address		SKB Rosemount Industrial Waste Facility 13425 Courthouse Blvd. Rosemount, MN 55068 651-438-1500			
8. U.S. DOT Description (including Proper Shipping Name)		9. Containers		10. Total Quantity	11. Unit Wt/Vol
		No.	Type		
a. Non-Hazardous Industrial Waste (Mercury Contaminated Soil <10mg/kg) Job #23-6600 Jesse Wilcox					
b.					
c.					
d.					
13. Additional Descriptions for Materials Listed Above (indicate waste stream Approval # below)		14. Special Handling Procedures for Wastes Listed Above			
a. MI 23-0134 Mercury Contaminated Soil <10mg/kg					
b. MI					
c. MI					
d. MI					
15. Special Handling Instructions and Additional Information		SKB Use Only			
Emergency Contact:		Load # _____ Scale Wt. _____ Tons/Yds. _____			
16. GENERATOR'S CERTIFICATION: I hereby declare that the contents of this consignment are fully and accurately described above by proper shipping name and are classified, packed, marked, and labeled, and are in all respects in proper condition for transport by highway according to applicable international and national government regulations.					
Printed/Typed Name Agent for St. Paul Port Authority		Signature		Month Day Year 01 10 23	
17. Transporter 1 Acknowledged Receipt of Materials					
Printed/Typed Name Anghad		Signature		Month Day Year 11 01 23	
18. Transporter 2 Acknowledgement of Receipt of Materials					
Printed/Typed Name		Signature		Month Day Year	
19. Discrepancy Indication Space					
20. Facility Owner or Operator: Certification of receipt of non-hazardous materials covered by this Manifest except as noted in Item 19.					
Printed/Typed Name Dave		Signature Dave		Month Day Year 11 01 23	

White - Return to Generator

Canary - Facility Copy

Pink - Transporter

Goldenrod - Generator Copy

Industrial-Rosemont  
13425 Courthouse Blvd.  
Rosemont, MN 55068

197 CARL BOLANDER & SONS CO.  
251 STARKEY STREET  
ST. PAUL MN 55107



SITE		TICKET		GRID		WEIGHMASTER	
002		00855615		11		SUE M	
DATE IN	DATE OUT	TIME IN	TIME OUT	VEHICLE	ROLL OFF		
10/11/23	10/11/23	08:38	08:38	VTE037	23-0134		
REFERENCE				ORIGIN			
23-0134				VIN: YBK2049_MN_4AXLES-1			

SCALE 1 GROSS WT 63980 LB  
STORED TARE WT 29260 LB  
NET WEIGHT 34720 LB  
Inbound Ticket

QTY.	UNIT	DESCRIPTION	RATE	EXTENSION	FEE	TOTAL
17.36	TON	SOIL TON				

This facility will only accept non-hazardous industrial  
recyclables or construction, and demolition waste.

We will not accept any loads containing any  
non-approved wastes or hazardous waste.651-438-1500

Generator: ST PAUL PORT AUTHORITY-HEIGHTS

Address: 2200 Larpenteur Ave E

City/State: St Paul, MN 55109

Manifest: 1963976

SIGNATURE \_\_\_\_\_

NET AMOUNT

TENDERED

CHANGE

CHECK NO.

Industrial-Rosemont  
13425 Courthouse Blvd.  
Rosemont, MN 55068

197 CARL BOLANDER & SONS CO.  
251 STARKEY STREET  
ST. PAUL MN 55107

SITE		TICKET		GRID		WEIGHMASTER	
002		00855615		11		SUE M	
DATE IN	DATE OUT	TIME IN	TIME OUT	VEHICLE	ROLL OFF		
10/11/23	10/11/23	08:38	08:38	VTE037	23-0134		
REFERENCE				ORIGIN			
23-0134				VIN: YBK2049_MN_4AXLES-1			

SCALE 1 GROSS WT 63980 LB  
STORED TARE WT 29260 LB  
NET WEIGHT 34720 LB  
Inbound Ticket

QTY.	UNIT	DESCRIPTION	RATE	EXTENSION	FEE	TOTAL
17.36	TON	SOIL TON				

This facility will only accept non-hazardous industrial  
recyclables or construction, and demolition waste.

We will not accept any loads containing any  
non-approved wastes or hazardous waste.651-438-1500

Generator: ST PAUL PORT AUTHORITY-HEIGHTS

Address: 2200 Larpenteur Ave E

City/State: St Paul, MN 55109

Manifest: 1963976

SKB-WCT4410

SIGNATURE \_\_\_\_\_

NET AMOUNT

TENDERED

CHANGE

CHECK NO.



# SKB Rosemount Industrial Waste Facility

1963976

Shipping Manifest		1. Generator's US EPA ID No. (if any)		2. Page 1 of page(s)	
3. Generator's Name and Facility Address St. Paul Port Authority 2200 Larpenteur Ave E, St. Paul, MN 55109		Mailing Address St. Paul Port Authority The Heights - Former Hillcrest 400 Wabasha St. N, Ste. #240, St. Paul, MN 55102 Fax (651) 223-5198			
4. Generator's Phone (651) 204-6241		Phone: 651-300-4386			
5. Transporter 1 Company Name VTQE		Phone:			
6. Transporter 2 Company Name		Phone:			
7. Designated Facility Name and Site Address SKB Rosemount Industrial Waste Facility 13425 Courthouse Blvd. Rosemount, MN 55068		651-438-1500			
8. U.S. DOT Description (including Proper Shipping Name)		9. Containers No. Type		10. Total Quantity	11. Unit Wt/Vol
a. Non-Hazardous Industrial Waste (Mercury Contaminated Soil <10mg/kg) Job #23-6600 Jesse Wilcox					
b.					
c.					
d.					
13. Additional Descriptions for Materials Listed Above (indicate waste stream Approval # below) a. MI 23-0134 Mercury Contaminated Soil <10mg/kg b. MI c. MI d. MI		14. Special Handling Procedures for Wastes Listed Above			
15. Special Handling Instructions and Additional Information Emergency Contact:		SKB Use Only Load # _____ Scale Wt. _____ Tons/Yds. _____			
16. GENERATOR'S CERTIFICATION: I hereby declare that the contents of this consignment are fully and accurately described above by proper shipping name and are classified, packed, marked, and labeled, and are in all respects in proper condition for transport by highway according to applicable international and national government regulations.					
Printed/Typed Name Agent for St. Paul Port Authority		Signature		Month Day Year 07 20 23	
17. Transporter 1 Acknowledged of Receipt of Materials		Signature		Month Day Year 11 01 23	
18. Transported 2 Acknowledgement of Receipt of Materials		Signature		Month Day Year 11 01 23	
19. Discrepancy Indication Space					
20. Facility Owner or Operator: Certification of receipt of non-hazardous materials covered by this Manifest except as noted in Item 19.					
Printed/Typed Name		Signature		Month Day Year 10 11 23	

White - Return to Generator

Canary - Facility Copy

Pink - Transporter

Goldenrod - Generator Copy

Industrial-Rosemont  
13425 Courthouse Blvd.  
Rosemont, MN 55068

197 CARL BOLANDER & SONS CO.  
251 STARKEY STREET  
ST. PAUL MN 55107



SITE		TICKET		GRID		WEIGHMASTER	
002		00855653		11		SUE M	
DATE IN	DATE OUT	TIME IN	TIME OUT	VEHICLE	ROLL OFF		
10/11/23	10/11/23	09:14	09:13	DUMA01	23-0134		
REFERENCE				ORIGIN			
23-0134				VIN: YCD9813_MN_SAXLES			

SCALE 1 GROSS WT 67800 LB Inbound Ticket  
STORED TARE WT 30980 LB  
NET WEIGHT 36820 LB

QTY.	UNIT	DESCRIPTION	RATE	EXTENSION	FEE	TOTAL
18.41	TON	SOIL TON				

This facility will only accept non-hazardous industrial  
recyclables or construction, and demolition waste.  
We will not accept any loads containing any  
non-approved wastes or hazardous waste.651-438-1500  
Generator: ST PAUL PORT AUTHORITY-HEIGHTS  
Address: 2200 Larpenteur Ave E  
City/State St Paul, MN 55109  
Manifest: 1963977

SIGNATURE \_\_\_\_\_

NET AMOUNT
TENDERED
CHANGE
CHECK NO.

Industrial-Rosemont  
13425 Courthouse Blvd.  
Rosemont, MN 55068

197 CARL BOLANDER & SONS CO.  
251 STARKEY STREET  
ST. PAUL MN 55107

SITE		TICKET		GRID		WEIGHMASTER	
002		00855653		11		SUE M	
DATE IN	DATE OUT	TIME IN	TIME OUT	VEHICLE	ROLL OFF		
10/11/23	10/11/23	09:14	09:13	DUMA01	23-0134		
REFERENCE				ORIGIN			
23-0134				VIN: YCD9813_MN_SAXLES			

SCALE 1 GROSS WT 67800 LB Inbound Ticket  
STORED TARE WT 30980 LB  
NET WEIGHT 36820 LB

QTY.	UNIT	DESCRIPTION	RATE	EXTENSION	FEE	TOTAL
18.41	TON	SOIL TON				

This facility will only accept non-hazardous industrial  
recyclables or construction, and demolition waste.  
We will not accept any loads containing any  
non-approved wastes or hazardous waste.651-438-1500  
Generator: ST PAUL PORT AUTHORITY-HEIGHTS  
Address: 2200 Larpenteur Ave E  
City/State St Paul, MN 55109  
Manifest: 1963977  
SKB-WCI4410

SIGNATURE \_\_\_\_\_

NET AMOUNT
TENDERED
CHANGE
CHECK NO.



# SKB Rosemount Industrial Waste Facility

1963977

Shipping Manifest		1. Generator's US EPA ID No. (if any)		2. Page 1 of page(s)	
3. Generator's Name and Facility Address St. Paul Port Authority 2200 Larpenteur Ave E, St. Paul, MN 55109		Mailing Address St. Paul Port Authority The Heights - Former Hillcrest 400 Wabasha St. N, Ste. #240, St. Paul, MN 55102 Fax (651) 223-5198			
4. Generator's Phone (651) 204-6241					
5. Transporter 1 Company Name <i>DUMALO</i>		Phone:			
6. Transporter 2 Company Name		Phone:			
7. Designated Facility Name and Site Address SKB Rosemount Industrial Waste Facility 13425 Courthouse Blvd. Rosemount, MN 55068		651-438-1500			
8. U.S. DOT Description (including Proper Shipping Name)		9. Containers No. Type		10. Total Quantity	11. Unit Wt/Vol
a. Non-Hazardous Industrial Waste (Mercury Contaminated Soil <10mg/kg) Job #23-6600 Jesse Wilcox					
b.					
c.					
d.					
13. Additional Descriptions for Materials Listed Above (indicate waste stream Approval # below) a. MI 23-0134 Mercury Contaminated Soil <10mg/kg b. MI c. MI d. MI		14. Special Handling Procedures for Wastes Listed Above			
15. Special Handling Instructions and Additional Information Emergency Contact:		SKB Use Only Load # Scale Wt. Tons/Yds.			
16. GENERATOR'S CERTIFICATION: I hereby declare that the contents of this consignment are fully and accurately described above by proper shipping name and are classified, packed, marked, and labeled, and are in all respects in proper condition for transport by highway according to applicable international and national government regulations.					
Printed/Typed Name Agent for St. Paul Port Authority		Signature		Month Day Year <i>09/20/03</i>	
17. Transporter 1 Acknowledged Receipt of Materials		Printed/Typed Name <i>ADAMS R.P.</i>		Signature <i>[Signature]</i>	
18. Transporter 2 Acknowledgement of Receipt of Materials		Printed/Typed Name		Signature Month Day Year <i>11/01/03</i>	
19. Discrepancy Indication Space					
20. Facility Owner or Operator: Certification of receipt of non-hazardous materials covered by this Manifest except as noted in Item 19.					
Printed/Typed Name <i>[Signature]</i>		Signature <i>[Signature]</i>		Month Day Year <i>10/11/03</i>	

White - Return to Generator

Canary - Facility Copy

Pink - Transporter

Goldenrod - Generator Copy

Industrial-Rosemont  
13425 Courthouse Blvd.  
Rosemount, MN 55068

197 CARL BOLANDER & SONS CO.  
251 STARKEY STREET  
ST. PAUL MN 55107



SITE		TICKET		GRID		WEIGHMASTER	
002		00855656		11		SUE M	
DATE IN	DATE OUT	TIME IN	TIME OUT	VEHICLE	ROLL OFF		
10/11/23	10/11/23	09:16	09:16	DCST2	23-0134		
REFERENCE				ORIGIN			
23-0134				VIN: YBJ9506_MN_4AXLES			

SCALE 1 GROSS WT 61500 LB Inbound Ticket  
STORED TARE WT 24560 LB  
NET WEIGHT 36940 LB

QTY.	UNIT	DESCRIPTION	RATE	EXTENSION	FEE	TOTAL
18.47	TON	SOIL TON				

This facility will only accept non-hazardous industrial  
recyclables or construction, and demolition waste.  
We will not accept any loads containing any  
non-approved wastes or hazardous waste.651-438-1500  
Generator: ST PAUL PORT AUTHORITY-HEIGHTS  
Address: 2200 Larpenteur Ave E  
City/State St Paul, MN 55109  
Manifest: 1963978

SIGNATURE \_\_\_\_\_

NET AMOUNT
TENDERED
CHANGE
CHECK NO.

Industrial-Rosemont  
13425 Courthouse Blvd.  
Rosemount, MN 55068

197 CARL BOLANDER & SONS CO.  
251 STARKEY STREET  
ST. PAUL MN 55107

SITE		TICKET		GRID		WEIGHMASTER	
002		00855656		11		SUE M	
DATE IN	DATE OUT	TIME IN	TIME OUT	VEHICLE	ROLL OFF		
10/11/23	10/11/23	09:16	09:16	DCST2	23-0134		
REFERENCE				ORIGIN			
23-0134				VIN: YBJ9506_MN_4AXLES			

SCALE 1 GROSS WT 61500 LB Inbound Ticket  
STORED TARE WT 24560 LB  
NET WEIGHT 36940 LB

QTY.	UNIT	DESCRIPTION	RATE	EXTENSION	FEE	TOTAL
18.47	TON	SOIL TON				

This facility will only accept non-hazardous industrial  
recyclables or construction, and demolition waste.  
We will not accept any loads containing any  
non-approved wastes or hazardous waste.651-438-1500  
Generator: ST PAUL PORT AUTHORITY-HEIGHTS  
Address: 2200 Larpenteur Ave E  
City/State St Paul, MN 55109  
Manifest: 1963978

SIGNATURE \_\_\_\_\_

NET AMOUNT
TENDERED
CHANGE
CHECK NO.



# SKB Rosemount Industrial Waste Facility

1963978

Shipping Manifest		1. Generator's US EPA ID No. (if any)		2. Page 1 of page(s)	
3. Generator's Name and Facility Address St. Paul Port Authority 2200 Larpenteur Ave E, St. Paul, MN 55109		Mailing Address St. Paul Port Authority The Heights - Former Hillcrest 400 Wabasha St. N, Ste. #240, St. Paul, MN 55102 Fax (651) 223-5198			
4. Generator's Phone (651) 204-6241					
5. Transporter 1 Company Name		Phone:			
6. Transporter 2 Company Name		Phone:			
7. Designated Facility Name and Site Address		SKB Rosemount Industrial Waste Facility 13425 Courthouse Blvd. Rosemount, MN 55068 651-438-1500			
8. U.S. DOT Description (including Proper Shipping Name)		9. Containers		10. Total Quantity	
		No. Type		Unit Wt/Vol	
a. Non-Hazardous Industrial Waste (Mercury Contaminated Soil <10mg/kg) Job #23-6600 Jesse Wilcox					
b.					
c.					
d.					
13. Additional Descriptions for Materials Listed Above (indicate waste stream Approval # below)		14. Special Handling Procedures for Wastes Listed Above			
a. MI 23-0134 Mercury Contaminated Soil <10mg/kg					
b. MI					
c. MI					
d. MI					
15. Special Handling Instructions and Additional Information		SKB Use Only			
Emergency Contact:		Load # _____			
		Scale Wt. _____			
		Tons/Yds. _____			
16. GENERATOR'S CERTIFICATION: I hereby declare that the contents of this consignment are fully and accurately described above by proper shipping name and are classified, packed, marked, and labeled, and are in all respects in proper condition for transport by highway according to applicable international and national government regulations.					
Printed/Typed Name Agent for St. Paul Port Authority		Signature		Month Day Year 01 20 03	
17. Transporter 1 Acknowledged Receipt of Materials					
Printed/Typed Name Dennis Sutton		Signature		Month Day Year 10 11 23	
18. Transporter 2 Acknowledgement of Receipt of Materials					
Printed/Typed Name		Signature		Month Day Year	
19. Discrepancy Indication Space					
20. Facility Owner or Operator: Certification of receipt of non-hazardous materials covered by this Manifest except as noted in Item 19.					
Printed/Typed Name		Signature		Month Day Year 10 11 23	

White - Return to Generator

Canary - Facility Copy

Pink - Transporter

Goldenrod - Generator Copy



Industrial-Rosemont  
13425 Courthouse Blvd.  
Rosemont, MN 55068

197 CARL BOLANDER & SONS CO.  
251 STARKEY STREET  
ST. PAUL MN 55107



SITE		TICKET		GRID		WEIGHMASTER	
002		00855660		11		Lisa Dean	
DATE IN	DATE OUT	TIME IN	TIME OUT	VEHICLE	ROLL OFF		
10/11/23	10/11/23	09:21	09:21	VTE018	23-0134		
REFERENCE				ORIGIN			
23-0134				VIN: YBN2714_MN_5AXLES-2			

SCALE 1 GROSS WT 59800 LB  
STORED TARE WT 26340 LB  
NET WEIGHT 33460 LB

Inbound Ticket

QTY.	UNIT	DESCRIPTION	RATE	EXTENSION	FEE	TOTAL
16.73	TON	SOIL TON				

This facility will only accept non-hazardous industrial  
recyclables or construction, and demolition waste.

We will not accept any loads containing any  
non-approved wastes or hazardous waste.651-438-1500

Generator: ST PAUL PORT AUTHORITY-HEIGHTS

Address: 2200 Larpenteur Ave E

City/State St Paul, MN 55109

Manifest: 1963980

SIGNATURE \_\_\_\_\_

NET AMOUNT

TENDERED

CHANGE

CHECK NO.

Industrial-Rosemont  
13425 Courthouse Blvd.  
Rosemont, MN 55068

197 CARL BOLANDER & SONS CO.  
251 STARKEY STREET  
ST. PAUL MN 55107

SITE		TICKET		GRID		WEIGHMASTER	
002		00855660		11		Lisa Dean	
DATE IN	DATE OUT	TIME IN	TIME OUT	VEHICLE	ROLL OFF		
10/11/23	10/11/23	09:21	09:21	VTE018	23-0134		
REFERENCE				ORIGIN			
23-0134				VIN: YBN2714_MN_5AXLES-2			

SCALE 1 GROSS WT 59800 LB  
STORED TARE WT 26340 LB  
NET WEIGHT 33460 LB

Inbound Ticket

QTY.	UNIT	DESCRIPTION	RATE	EXTENSION	FEE	TOTAL
16.73	TON	SOIL TON				

This facility will only accept non-hazardous industrial  
recyclables or construction, and demolition waste.

We will not accept any loads containing any  
non-approved wastes or hazardous waste.651-438-1500

Generator: ST PAUL PORT AUTHORITY-HEIGHTS

Address: 2200 Larpenteur Ave E

City/State St Paul, MN 55109

Manifest: 1963980

SIGNATURE \_\_\_\_\_

NET AMOUNT

TENDERED

CHANGE

CHECK NO.



# SKB Rosemount Industrial Waste Facility

1963980

Shipping Manifest		1. Generator's US EPA ID No. (if any)		2. Page 1 of page(s)	
3. Generator's Name and Facility Address St. Paul Port Authority 2200 Larpeur Ave E, St. Paul, MN 55109		Mailing Address St. Paul Port Authority The Heights - Former Hillcrest 400 Wabasha St. N, Ste. #240, St. Paul, MN 55102 Fax (651) 223-5198			
4. Generator's Phone (651) 204-6241					
5. Transporter 1 Company Name		Phone:			
6. Transporter 2 Company Name		Phone:			
7. Designated Facility Name and Site Address		SKB Rosemount Industrial Waste Facility 13425 Courthouse Blvd. Rosemount, MN 55068 651-438-1500			
8. U.S. DOT Description (including Proper Shipping Name)		9. Containers		10. Total Quantity	11. Unit Wt/Vol
		No.	Type		
a. Non-Hazardous Industrial Waste (Mercury Contaminated Soil <10mg/kg) Job #23-6600 Jesse Wilcox					
b.					
c.					
d.					
13. Additional Descriptions for Materials Listed Above (indicate waste stream Approval # below)		14. Special Handling Procedures for Wastes Listed Above			
a. MI 23-0134 Mercury Contaminated Soil <10mg/kg					
b. MI					
c. MI					
d. MI					
15. Special Handling Instructions and Additional Information		SKB Use Only			
Emergency Contact:		Load # _____ Scale Wt. _____ Tons/Yds. _____			
16. GENERATOR'S CERTIFICATION: I hereby declare that the contents of this consignment are fully and accurately described above by proper shipping name and are classified, packed, marked, and labeled, and are in all respects in proper condition for transport by highway according to applicable international and national government regulations.					
Printed/Typed Name Agent for St. Paul Port Authority		Signature		Month Day Year 01/20/23	
17. Transporter 1 Acknowledged of Receipt of Materials					
Printed/Typed Name Ken Bur		Signature		Month Day Year 01/11/23	
18. Transporter 2 Acknowledgement of Receipt of Materials					
Printed/Typed Name		Signature		Month Day Year	
19. Discrepancy Indication Space					
20. Facility Owner or Operator: Certification of receipt of non-hazardous materials covered by this Manifest except as noted in Item 19.					
Printed/Typed Name		Signature		Month Day Year 01/11/23	

White - Return to Generator

Canary - Facility Copy

Pink - Transporter

Goldenrod - Generator Copy

Industrial-Rosemont  
13425 Courthouse Blvd.  
Rosemount, MN 55068

197 CARL BOLANDER & SONS CO.  
251 STARKEY STREET  
ST. PAUL MN 55107



SITE	TICKET	GRID		WEIGHMASTER	
002	00855662	11		DAVID	
DATE IN	DATE OUT	TIME IN	TIME OUT	VEHICLE	ROLL OFF
10/11/23	10/11/23	09:24	09:24	GALVEZ124	23-0134
REFERENCE			ORIGIN		
23-0134			VIN: YBV9949 _MN_ 3 AXLES		

SCALE 2 GROSS WT 62240 LB  
STORED TARE WT 28400 LB  
NET WEIGHT 33840 LB

Inbound Ticket

QTY.	UNIT	DESCRIPTION	RATE	EXTENSION	FEE	TOTAL
16.92	TON	SOIL TON				

This facility will only accept non-hazardous industrial  
recyclables or construction, and demolition waste.

We will not accept any loads containing any  
non-approved wastes or hazardous waste.651-438-1500

Generator: ST PAUL PORT AUTHORITY-HEIGHTS

Address: 2200 Larpenteur Ave E

City/State St Paul, MN 55109

Manifest: 1966681

SKB-RMT 1022

SIGNATURE \_\_\_\_\_

NET AMOUNT

TENDERED

CHANGE

CHECK NO.

Industrial-Rosemont  
13425 Courthouse Blvd.  
Rosemount, MN 55068

197 CARL BOLANDER & SONS CO.  
251 STARKEY STREET  
ST. PAUL MN 55107

SITE	TICKET	GRID		WEIGHMASTER	
002	00855662	11		DAVID	
DATE IN	DATE OUT	TIME IN	TIME OUT	VEHICLE	ROLL OFF
10/11/23	10/11/23	09:24	09:24	GALVEZ124	23-0134
REFERENCE			ORIGIN		
23-0134			VIN: YBV9949 _MN_ 3 AXLES		

SCALE 2 GROSS WT 62240 LB  
STORED TARE WT 28400 LB  
NET WEIGHT 33840 LB

Inbound Ticket

QTY.	UNIT	DESCRIPTION	RATE	EXTENSION	FEE	TOTAL
16.92	TON	SOIL TON				

This facility will only accept non-hazardous industrial  
recyclables or construction, and demolition waste.

We will not accept any loads containing any  
non-approved wastes or hazardous waste.651-438-1500

Generator: ST PAUL PORT AUTHORITY-HEIGHTS

Address: 2200 Larpenteur Ave E

City/State St Paul, MN 55109

Manifest: 1966681

SKB-RMT 1022

SIGNATURE \_\_\_\_\_

NET AMOUNT

TENDERED

CHANGE

CHECK NO.



# SKB Rosemount Industrial Waste Facility

1966681

Shipping Manifest		1. Generator's US EPA ID No. (if any)		2. Page 1 of page(s)	
3. Generator's Name and Facility Address St. Paul Port Authority 2200 Larpen Avenue E, St. Paul, MN 55109		Mailing Address St. Paul Port Authority The Heights - Former Hillcrest 400 Wabasha St. N, Ste. #240, St. Paul, MN 55102 Fax (651) 223-5198			
4. Generator's Phone (651) 204-6241		5. Transporter 1 Company Name			
		Phone:			
6. Transporter 2 Company Name		Phone:			
7. Designated Facility Name and Site Address		SKB Rosemount Industrial Waste Facility 13425 Courthouse Blvd. Rosemount, MN 55068 651-438-1500			
8. U.S. DOT Description (including Proper Shipping Name)		9. Containers		10. Total Quantity	
		No. Type		11. Unit Wt/Vol	
a. Non-Hazardous Industrial Waste (Mercury Contaminated Soil <10mg/kg) Job #23-6600 Jesse Wilcox					
b.					
c.					
d.					
13. Additional Descriptions for Materials Listed Above (Indicate waste stream Approval # below)		14. Special Handling Procedures for Wastes Listed Above			
a. MI 23-0134 Mercury Contaminated Soil <10mg/kg					
b. MI					
c. MI					
d. MI					
15. Special Handling Instructions and Additional Information		SKB Use Only			
Emergency Contact:		Load # _____			
		Scale Wt. _____			
		Tons/Yds. _____			
16. GENERATOR'S CERTIFICATION: I hereby declare that the contents of this consignment are fully and accurately described above by proper shipping name and are classified, packed, marked, and labeled, and are in all respects in proper condition for transport by highway according to applicable international and national government regulations.					
Printed/Typed Name Agent for St. Paul Port Authority		Signature		Month Day Year	
				11 01 11 23	
17. Transporter 1 Acknowledged Receipt of Materials					
Printed/Typed Name		Signature		Month Day Year	
Salvador Galvez				10 11 23	
18. Transporter 2 Acknowledgement of Receipt of Materials					
Printed/Typed Name		Signature		Month Day Year	
19. Discrepancy Indication Space					
20. Facility Owner or Operator: Certification of receipt of non-hazardous materials covered by this Manifest except as noted in Item 19.					
Printed/Typed Name		Signature		Month Day Year	
Dane				10 11 23	

White - Return to Generator

Canary - Facility Copy

Pink - Transporter

Goldenrod - Generator Copy

Industrial-Rosemont  
13425 Courthouse Blvd.  
Rosemount, MN 55068



197 CARL BOLANDER & SONS CO.  
251 STARKEY STREET  
ST. PAUL MN 55107

SITE	TICKET	GRID		WEIGHMASTER	
002	00855663	11		DAVID	
DATE IN	DATE OUT	TIME IN	TIME OUT	VEHICLE	ROLL OFF
10/11/23	10/11/23	09:25	09:25	LWT02	23-0134
REFERENCE			ORIGIN		
23-0134			VIN: YCA6764_MN_5AXLES		

SCALE 2 GROSS WT 68120 LB Inbound Ticket  
STORED TARE WT 31040 LB  
NET WEIGHT 37080 LB

QTY.	UNIT	DESCRIPTION	RATE	EXTENSION	FEE	TOTAL
18.54	TON	SOIL TON				

This facility will only accept non-hazardous industrial  
recyclables or construction, and demolition waste.

We will not accept any loads containing any  
non-approved wastes or hazardous waste.651-438-1500

Generator: ST PAUL PORT AUTHORITY-HEIGHTS

Address: 2200 Larpenteur Ave E

City/State St Paul, MN 55109

Manifest: 1966682

SKB-RMT 1022

SIGNATURE \_\_\_\_\_

NET AMOUNT
TENDERED
CHANGE
CHECK NO.

Industrial-Rosemont  
13425 Courthouse Blvd.  
Rosemount, MN 55068

197 CARL BOLANDER & SONS CO.  
251 STARKEY STREET  
ST. PAUL MN 55107

SITE	TICKET	GRID		WEIGHMASTER	
002	00855663	11		DAVID	
DATE IN	DATE OUT	TIME IN	TIME OUT	VEHICLE	ROLL OFF
10/11/23	10/11/23	09:25	09:25	LWT02	23-0134
REFERENCE			ORIGIN		
23-0134			VIN: YCA6764_MN_5AXLES		

SCALE 2 GROSS WT 68120 LB Inbound Ticket  
STORED TARE WT 31040 LB  
NET WEIGHT 37080 LB

QTY.	UNIT	DESCRIPTION	RATE	EXTENSION	FEE	TOTAL
18.54	TON	SOIL TON				

This facility will only accept non-hazardous industrial  
recyclables or construction, and demolition waste.

We will not accept any loads containing any  
non-approved wastes or hazardous waste.651-438-1500

Generator: ST PAUL PORT AUTHORITY-HEIGHTS

Address: 2200 Larpenteur Ave E

City/State St Paul, MN 55109

Manifest: 1966682

SKB-RMT 1022

SIGNATURE \_\_\_\_\_

NET AMOUNT
TENDERED
CHANGE
CHECK NO.



# SKB Rosemount Industrial Waste Facility

1966682

Shipping Manifest		1. Generator's US EPA ID No. (if any)		2. Page 1 of page(s)	
3. Generator's Name and Facility Address St. Paul Port Authority 2200 Larpenleur Ave E, St. Paul, MN 55109		Mailing Address St. Paul Port Authority The Heights - Former Hillcrest 400 Wabasha St. N, Ste. #240, St. Paul, MN 55102 Fax (651) 223-5198			
4. Generator's Phone (651) 204-6241		Phone: 608 495 3687			
5. Transporter 1 Company Name Lone Wolf Trucking		Phone:			
6. Transporter 2 Company Name Z		Phone:			
7. Designated Facility Name and Site Address SKB Rosemount Industrial Waste Facility 13425 Courthouse Blvd. Rosemount, MN 55068		651-438-1500			
8. U.S. DOT Description (Including Proper Shipping Name)		9. Containers No. Type		10. Total Quantity	11. Unit Wt/Vol
a. Non-Hazardous Industrial Waste (Mercury Contaminated Soil <10mg/kg) Job #23-6600 Jesse Wilcox					
b.					
c.					
d.					
13. Additional Descriptions for Materials Listed Above (Indicate waste stream Approval # below) a. MI 23-0134 Mercury Contaminated Soil <10mg/kg b. MI c. MI d. MI		14. Special Handling Procedures for Wastes Listed Above			
15. Special Handling Instructions and Additional Information Emergency Contact:		SKB Use Only Load # _____ Scale Wt. _____ Tons/Yds. _____			
16. GENERATOR'S CERTIFICATION: I hereby declare that the contents of this consignment are fully and accurately described above by proper shipping name and are classified, packed, marked, and labeled, and are in all respects in proper condition for transport by highway according to applicable international and national government regulations.					
Printed/Typed Name Agent for St. Paul Port Authority		Signature Emily J. J.		Month 11	Day 01
17. Transporter 1 Acknowledged of Receipt of Materials		Signature Damon Wright		Year 2013	
Printed/Typed Name Damon Wright		Signature		Month 11	Day 01
18. Transporter 2 Acknowledgement of Receipt of Materials		Signature		Year 2013	
Printed/Typed Name		Signature		Month 11	Day 01
19. Discrepancy Indication Space					
20. Facility Owner or Operator: Certification of receipt of non-hazardous materials covered by this Manifest except as noted in Item 19.					
Printed/Typed Name Dave		Signature Dave		Month 11	Day 01
				Year 2013	

White - Return to Generator

Canary - Facility Copy

Pink - Transporter

Goldenrod - Generator Copy

Industrial-Rosemont  
13425 Courthouse Blvd.  
Rosemont, MN 55068



197 CARL BOLANDER & SONS CO.  
251 STARKEY STREET  
ST. PAUL MN 55107

SITE		TICKET		GRID		WEIGHMASTER	
002		00855666		11		Lisa Dean	
DATE IN	DATE OUT	TIME IN	TIME OUT	VEHICLE	ROLL OFF		
10/11/23	10/11/23	09:30	09:30	MNT17	23-0134		
REFERENCE				ORIGIN			
23-0134				VIN: YBV2773_MN_6AXLES			

SCALE 1 GROSS WT 59820 LB  
STORED TARE WT 26700 LB  
NET WEIGHT 33120 LB  
Inbound Ticket

QTY.	UNIT	DESCRIPTION	RATE	EXTENSION	FEE	TOTAL
16.56	TON	SOIL TON				

This facility will only accept non-hazardous industrial  
recyclables or construction, and demolition waste.

We will not accept any loads containing any  
non-approved wastes or hazardous waste.651-438-1500

Generator: ST PAUL PORT AUTHORITY-HEIGHTS

Address: 2200 Larpenteur Ave E

City/State: St Paul, MN 55109

Manifest: 1963979

SIGNATURE \_\_\_\_\_

NET AMOUNT
TENDERED
CHANGE
CHECK NO.

Industrial-Rosemont  
13425 Courthouse Blvd.  
Rosemont, MN 55068

197 CARL BOLANDER & SONS CO.  
251 STARKEY STREET  
ST. PAUL MN 55107

SITE		TICKET		GRID		WEIGHMASTER	
002		00855666		11		Lisa Dean	
DATE IN	DATE OUT	TIME IN	TIME OUT	VEHICLE	ROLL OFF		
10/11/23	10/11/23	09:30	09:30	MNT17	23-0134		
REFERENCE				ORIGIN			
23-0134				VIN: YBV2773_MN_6AXLES			

SCALE 1 GROSS WT 59820 LB  
STORED TARE WT 26700 LB  
NET WEIGHT 33120 LB  
Inbound Ticket

QTY.	UNIT	DESCRIPTION	RATE	EXTENSION	FEE	TOTAL
16.56	TON	SOIL TON				

This facility will only accept non-hazardous industrial  
recyclables or construction, and demolition waste.

We will not accept any loads containing any  
non-approved wastes or hazardous waste.651-438-1500

Generator: ST PAUL PORT AUTHORITY-HEIGHTS

Address: 2200 Larpenteur Ave E

City/State: St Paul, MN 55109

Manifest: 1963979

SIGNATURE \_\_\_\_\_

NET AMOUNT
TENDERED
CHANGE
CHECK NO.



# SKB Rosemount Industrial Waste Facility

1963979

Shipping Manifest		1. Generator's US EPA ID No. (if any)		2. Page 1 of page(s)	
3. Generator's Name and Facility Address St. Paul Port Authority 2200 Larpeur Ave E, St. Paul, MN 55109		Mailing Address St. Paul Port Authority The Heights - Former Hillcrest 400 Wabasha St. N, Ste. #240, St. Paul, MN 55102 Fax (651) 223-5198			
4. Generator's Phone (651) 204-6241					
5. Transporter 1 Company Name <i>McGraw-Hill's Trucking</i>		Phone:			
6. Transporter 2 Company Name		Phone:			
7. Designated Facility Name and Site Address SKB Rosemount Industrial Waste Facility 13425 Courthouse Blvd. Rosemount, MN 55068		651-438-1500			
8. U.S. DOT Description (including Proper Shipping Name)		9. Containers No. Type		10. Total Quantity	11. Unit Wt/Vol
a. Non-Hazardous Industrial Waste (Mercury Contaminated Soil <10mg/kg) Job #23-6600 Jesse Wilcox					
b.					
c.					
d.					
13. Additional Descriptions for Materials Listed Above (indicate waste stream Approval # below) a. MI 23-0134 Mercury Contaminated Soil <10mg/kg b. MI c. MI d. MI		14. Special Handling Procedures for Wastes Listed Above			
15. Special Handling Instructions and Additional Information Emergency Contact:		SKB Use Only Load # Scale Wt. Tons/Yds.			
16. GENERATOR'S CERTIFICATION: I hereby declare that the contents of this consignment are fully and accurately described above by proper shipping name and are classified, packed, marked, and labeled, and are in all respects in proper condition for transport by highway according to applicable international and national government regulations.					
Printed/Typed Name Agent for St. Paul Port Authority		Signature <i>[Signature]</i>		Month Day Year <i>09/20/03</i>	
17. Transporter 1 Acknowledged Receipt of Materials		Printed/Typed Name <i>McGraw-Hill</i>		Signature <i>[Signature]</i>	
18. Transporter 2 Acknowledgement of Receipt of Materials		Printed/Typed Name		Signature	
19. Discrepancy Indication Space					
20. Facility Owner or Operator: Certification of receipt of non-hazardous materials covered by this Manifest except as noted in Item 19.					
Printed/Typed Name		Signature <i>[Signature]</i>		Month Day Year <i>10/1/03</i>	

White - Return to Generator

Canary - Facility Copy

Pink - Transporter

Goldenrod - Generator Copy



Industrial-Rosemont  
13425 Courthouse Blvd.  
Rosemont, MN 55068



197 CARL BOLANDER & SONS CO.  
251 STARKEY STREET  
ST. PAUL MN 55107

SITE	TICKET	GRID		WEIGHMASTER	
002	00855667	11		DAVID	
DATE IN	DATE OUT	TIME IN	TIME OUT	VEHICLE	ROLL OFF
10/11/23	10/11/23	09:31	09:31	VTE040	23-0134
REFERENCE			ORIGIN		
23-0134			VIN: YBV7960_MN_5AXLES-1		

SCALE 2 GROSS WT 61740 LB  
STORED TARE WT 29200 LB  
NET WEIGHT 32540 LB

Inbound Ticket

QTY.	UNIT	DESCRIPTION	RATE	EXTENSION	FEE	TOTAL
16.27	TON	SOIL TON				

This facility will only accept non-hazardous industrial  
recyclables or construction, and demolition waste.

We will not accept any loads containing any  
non-approved wastes or hazardous waste.651-438-1500

Generator: ST PAUL PORT AUTHORITY-HEIGHTS

Address: 2200 Larpenteur Ave E

City/State St Paul, MN 55109

Manifest: 1966684

SKB-RMT 1022

SIGNATURE \_\_\_\_\_

NET AMOUNT

TENDERED

CHANGE

CHECK NO.

Industrial-Rosemont  
13425 Courthouse Blvd.  
Rosemont, MN 55068

197 CARL BOLANDER & SONS CO.  
251 STARKEY STREET  
ST. PAUL MN 55107

SITE	TICKET	GRID		WEIGHMASTER	
002	00855667	11		DAVID	
DATE IN	DATE OUT	TIME IN	TIME OUT	VEHICLE	ROLL OFF
10/11/23	10/11/23	09:31	09:31	VTE040	23-0134
REFERENCE			ORIGIN		
23-0134			VIN: YBV7960_MN_5AXLES-1		

SCALE 2 GROSS WT 61740 LB  
STORED TARE WT 29200 LB  
NET WEIGHT 32540 LB

Inbound Ticket

QTY.	UNIT	DESCRIPTION	RATE	EXTENSION	FEE	TOTAL
16.27	TON	SOIL TON				

This facility will only accept non-hazardous industrial  
recyclables or construction, and demolition waste.

We will not accept any loads containing any  
non-approved wastes or hazardous waste.651-438-1500

Generator: ST PAUL PORT AUTHORITY-HEIGHTS

Address: 2200 Larpenteur Ave E

City/State St Paul, MN 55109

Manifest: 1966684

SKB-RMT 1022

SIGNATURE \_\_\_\_\_

NET AMOUNT

TENDERED

CHANGE

CHECK NO.



# SKB Rosemount Industrial Waste Facility

1966684

Shipping Manifest		1. Generator's US EPA ID No. (if any)		2. Page 1 of page(s)	
3. Generator's Name and Facility Address St. Paul Port Authority 2200 Larpenteur Ave E, St. Paul, MN 55109		Mailing Address St. Paul Port Authority The Heights - Former Hillcrest 400 Wabasha St. N, Ste. #240, St. Paul, MN 55102 Fax (651) 223-5198			
4. Generator's Phone (651) 204-6241		Phone:			
5. Transporter 1 Company Name VTE		Phone:			
6. Transporter 2 Company Name		Phone:			
7. Designated Facility Name and Site Address SKB Rosemount Industrial Waste Facility 13425 Courthouse Blvd. Rosemount, MN 55068		651-438-1500			
8. U.S. DOT Description (Including Proper Shipping Name)		9. Containers		10. Total Quantity	11. Unit Wt/Vol
		No.	Type		
a. Non-Hazardous Industrial Waste (Mercury Contaminated Soil <10mg/kg) Job #23-6600 Jesse Wilcox					
b.					
c.					
d.					
13. Additional Descriptions for Materials Listed Above (indicate waste stream Approval # below)		14. Special Handling Procedures for Wastes Listed Above			
a. MI 23-0134 Mercury Contaminated Soil <10mg/kg					
b. MI					
c. MI					
d. MI					
15. Special Handling Instructions and Additional Information Emergency Contact:		SKB Use Only Load # Scale Wt. Tons/Yds.			
16. GENERATOR'S CERTIFICATION: I hereby declare that the contents of this consignment are fully and accurately described above by proper shipping name and are classified, packed, marked, and labeled, and are in all respects in proper condition for transport by highway according to applicable international and national government regulations.					
Printed/Typed Name Agent for St. Paul Port Authority		Signature		Month	Day
				11	11
17. Transporter 1 Acknowledged of Receipt of Materials		Signature		Month	Day
Printed/Typed Name George Nawlaes				11	11
18. Transporter 2 Acknowledgement of Receipt of Materials		Signature		Month	Day
Printed/Typed Name					
19. Discrepancy Indication Space					
20. Facility Owner or Operator: Certification of receipt of non-hazardous materials covered by this Manifest except as noted in Item 19.					
Printed/Typed Name Dane		Signature Dane		Month	Day
				11	11

White - Return to Generator

Canary - Facility Copy

Pink - Transporter

Goldenrod - Generator Copy

Industrial-Rosemont  
13425 Courthouse Blvd.  
Rosemount, MN 55068



197 CARL BOLANDER & SONS CO.  
251 STARKEY STREET  
ST. PAUL MN 55107

SITE	TICKET	GRID		WEIGHMASTER	
002	00855676	11		DAVID	
DATE IN	DATE OUT	TIME IN	TIME OUT	VEHICLE	ROLL OFF
10/11/23	10/11/23	09:37	09:37	VALDES035	23-0134
REFERENCE			ORIGIN		
23-0134			VIN: YBW0142_MN_5AXLES		

SCALE 2 GROSS WT 60380 LB  
STORED TARE WT 25660 LB  
NET WEIGHT 34720 LB

Inbound Ticket

QTY.	UNIT	DESCRIPTION	RATE	EXTENSION	FEE	TOTAL
17.36	TON	SOIL TON				

This facility will only accept non-hazardous industrial recyclables or construction, and demolition waste. We will not accept any loads containing any non-approved wastes or hazardous waste.651-438-1500  
Generator: ST PAUL PORT AUTHORITY-HEIGHTS  
Address: 2200 Larpenteur Ave E  
City/State St Paul, MN 55109  
Manifest: 1966685  
SKB-RMT 1022

SIGNATURE \_\_\_\_\_

NET AMOUNT
TENDERED
CHANGE
CHECK NO.

Industrial-Rosemont  
13425 Courthouse Blvd.  
Rosemount, MN 55068

197 CARL BOLANDER & SONS CO.  
251 STARKEY STREET  
ST. PAUL MN 55107

SITE	TICKET	GRID		WEIGHMASTER	
002	00855676	11		DAVID	
DATE IN	DATE OUT	TIME IN	TIME OUT	VEHICLE	ROLL OFF
10/11/23	10/11/23	09:37	09:37	VALDES035	23-0134
REFERENCE			ORIGIN		
23-0134			VIN: YBW0142_MN_5AXLES		

SCALE 2 GROSS WT 60380 LB  
STORED TARE WT 25660 LB  
NET WEIGHT 34720 LB

Inbound Ticket

QTY.	UNIT	DESCRIPTION	RATE	EXTENSION	FEE	TOTAL
17.36	TON	SOIL TON				

This facility will only accept non-hazardous industrial recyclables or construction, and demolition waste. We will not accept any loads containing any non-approved wastes or hazardous waste.651-438-1500  
Generator: ST PAUL PORT AUTHORITY-HEIGHTS  
Address: 2200 Larpenteur Ave E  
City/State St Paul, MN 55109  
Manifest: 1966685

SIGNATURE \_\_\_\_\_

NET AMOUNT
TENDERED
CHANGE
CHECK NO.



# SKB Rosemount Industrial Waste Facility

1966685

Shipping Manifest		1. Generator's US EPA ID No. (if any)		2. Page 1 of page(s)	
3. Generator's Name and Facility Address St. Paul Port Authority 2200 Larpenteur Ave E, St. Paul, MN 55109		Mailing Address St. Paul Port Authority The Heights - Former Hillcrest 400 Wabasha St. N, Ste. #240, St. Paul, MN 55102			
4. Generator's Phone (651) 204-6241		Fax (651) 223-5198			
5. Transporter 1 Company Name		Phone:			
6. Transporter 2 Company Name		Phone:			
7. Designated Facility Name and Site Address		SKB Rosemount Industrial Waste Facility 13425 Courthouse Blvd. Rosemount, MN 55068 651-438-1500			
8. U.S. DOT Description (including Proper Shipping Name)		9. Containers		10. Total Quantity	11. Unit Wt/Vol
		No.	Type		
a. Non-Hazardous Industrial Waste (Mercury Contaminated Soil <10mg/kg) Job #23-6600 Jesse Wilcox					
b.					
c.					
d.					
13. Additional Descriptions for Materials Listed Above (Indicate waste stream Approval # below)		14. Special Handling Procedures for Wastes Listed Above			
a. MI 23-0134 Mercury Contaminated Soil <10mg/kg					
b. MI					
c. MI					
d. MI					
15. Special Handling Instructions and Additional Information		SKB Use Only			
Emergency Contact:		Load # _____			
		Scale Wt. _____			
		Tons/Yds. _____			
16. GENERATOR'S CERTIFICATION: I hereby declare that the contents of this consignment are fully and accurately described above by proper shipping name and are classified, packed, marked, and labeled, and are in all respects in proper condition for transport by highway according to applicable international and national government regulations.					
Printed/Typed Name Agent for St. Paul Port Authority		Signature		Month	Day
				11	01
				11	23
17. Transporter 1 Acknowledged of Receipt of Materials					
Printed/Typed Name		Signature		Month	Day
Armando Virgen					
18. Transporter 2 Acknowledgement of Receipt of Materials					
Printed/Typed Name		Signature		Month	Day
19. Discrepancy Indication Space					
20. Facility Owner or Operator: Certification of receipt of non-hazardous materials covered by this Manifest except as noted in Item 19.					
Printed/Typed Name		Signature		Month	Day
Dane				10	11
				23	

White - Return to Generator

Canary - Facility Copy

Pink - Transporter

Goldenrod - Generator Copy

Industrial-Rosemont  
13425 Courthouse Blvd.  
Rosemont, MN 55068



197 CARL BOLANDER & SONS CO.  
251 STARKEY STREET  
ST. PAUL MN 55107

SITE		TICKET		GRID		WEIGHMASTER	
002		00855677		11		Lisa Dean	
DATE IN	DATE OUT	TIME IN	TIME OUT	VEHICLE	ROLL OFF		
10/11/23	10/11/23	09:39	09:39	SK0L86	23-0134		
REFERENCE				ORIGIN			
23-0134				VIN: YCD3205_MN_5AXLES			

SCALE 1 GROSS WT 66940 LB  
STORED TARE WT 30400 LB  
NET WEIGHT 36540 LB  
Inbound Ticket

QTY.	UNIT	DESCRIPTION	RATE	EXTENSION	FEE	TOTAL
18.27	TON	SOIL TON				

This facility will only accept non-hazardous industrial  
recyclables or construction, and demolition waste.

We will not accept any loads containing any  
non-approved wastes or hazardous waste.651-438-1500

Generator: ST PAUL PORT AUTHORITY-HEIGHTS

Address: 2200 Larpenteur Ave E

City/State St Paul, MN 55109

Manifest: 1966683

SIGNATURE \_\_\_\_\_

NET AMOUNT

TENDERED

CHANGE

CHECK NO.

Industrial-Rosemont  
13425 Courthouse Blvd.  
Rosemont, MN 55068

197 CARL BOLANDER & SONS CO.  
251 STARKEY STREET  
ST. PAUL MN 55107

SITE		TICKET		GRID		WEIGHMASTER	
002		00855677		11		Lisa Dean	
DATE IN	DATE OUT	TIME IN	TIME OUT	VEHICLE	ROLL OFF		
10/11/23	10/11/23	09:39	09:39	SK0L86	23-0134		
REFERENCE				ORIGIN			
23-0134				VIN: YCD3205_MN_5AXLES			

SCALE 1 GROSS WT 66940 LB  
STORED TARE WT 30400 LB  
NET WEIGHT 36540 LB  
Inbound Ticket

QTY.	UNIT	DESCRIPTION	RATE	EXTENSION	FEE	TOTAL
18.27	TON	SOIL TON				

This facility will only accept non-hazardous industrial  
recyclables or construction, and demolition waste.

We will not accept any loads containing any  
non-approved wastes or hazardous waste.651-438-1500

Generator: ST PAUL PORT AUTHORITY-HEIGHTS

Address: 2200 Larpenteur Ave E

City/State St Paul, MN 55109

Manifest: 1966683

SKB-WCI 4410

SIGNATURE \_\_\_\_\_

NET AMOUNT

TENDERED

CHANGE

CHECK NO.



# SKB Rosemount Industrial Waste Facility

1966683

Shipping Manifest		1. Generator's US EPA ID No. (if any)		2. Page 1 of page(s)	
3. Generator's Name and Facility Address St. Paul Port Authority 2200 Larpenet Ave E, St. Paul, MN 55109		Mailing Address St. Paul Port Authority The Heights - Former Hillcrest 400 Wabasha St. N, Ste. #240, St. Paul, MN 55102			
4. Generator's Phone (651) 204-6241		Fax (651) 223-5198			
5. Transporter 1 Company Name <i>SKO</i>		Phone: <i>651-528-2441</i>			
6. Transporter 2 Company Name		Phone:			
7. Designated Facility Name and Site Address SKB Rosemount Industrial Waste Facility 13425 Courthouse Blvd. Rosemount, MN 55068		651-438-1500			
8. U.S. DOT Description (including Proper Shipping Name)		9. Containers No. Type		10. Total Quantity	
a. Non-Hazardous Industrial Waste (Mercury Contaminated Soil <10mg/kg) Job #23-6600 Jesse Wilcox					
b.					
c.					
d.					
13. Additional Descriptions for Materials Listed Above (indicate waste stream Approval # below) a. MI 23-0134 Mercury Contaminated Soil <10mg/kg b. MI c. MI d. MI		14. Special Handling Procedures for Wastes Listed Above			
15. Special Handling Instructions and Additional Information Emergency Contact:		SKB Use Only Load # Scale Wt. Tons/Yds.			
16. GENERATOR'S CERTIFICATION: I hereby declare that the contents of this consignment are fully and accurately described above by proper shipping name and are classified, packed, marked, and labeled, and are in all respects in proper condition for transport by highway according to applicable international and national government regulations.					
Printed/Typed Name Agent for St. Paul Port Authority		Signature <i>Emily J.</i>		Month Day Year <i>11 01 12</i>	
17. Transporter 1 Acknowledged of Receipt of Materials Printed/Typed Name <i>Mike Selichman</i>		Signature <i>[Signature]</i>		Month Day Year <i>11 01 12</i>	
18. Transporter 2 Acknowledgement of Receipt of Materials Printed/Typed Name		Signature		Month Day Year	
19. Discrepancy Indication Space					
20. Facility Owner or Operator: Certification of receipt of non-hazardous materials covered by this Manifest except as noted in Item 19. Printed/Typed Name <i>[Signature]</i>					

White - Return to Generator

Canary - Facility Copy

Pink - Transporter

Goldenrod - Generator Copy

Industrial-Rosemont  
13425 Courthouse Blvd.  
Rosemont, MN 55068



197 CARL BOLANDER & SONS CO.  
251 STARKEY STREET  
ST. PAUL MN 55107

SITE		TICKET		GRID		WEIGHMASTER					
002		00855708		11		DAVID					
DATE IN		DATE OUT		TIME IN		TIME OUT		VEHICLE		ROLL OFF	
10/11/23		10/11/23		10:09		10:09		ANGHAD1222		23-0134	
REFERENCE						ORIGIN					
23-0134						VIN: YCD884_MN_4AXELS					

SCALE 2 GROSS WT 67740 LB Inbound Ticket  
STORED TARE WT 29320 LB  
NET WEIGHT 38420 LB

QTY.	UNIT	DESCRIPTION	RATE	EXTENSION	FEE	TOTAL
19.21	TON	SOIL TON				

This facility will only accept non-hazardous industrial  
recyclables or construction, and demolition waste.  
We will not accept any loads containing any  
non-approved wastes or hazardous waste.651-438-1500  
Generator: ST PAUL PORT AUTHORITY-HEIGHTS  
Address: 2200 Larpenteur Ave E  
City/State St Paul, MN 55109  
Manifest: 1966686  
SKB-RMT 1022

SIGNATURE \_\_\_\_\_

NET AMOUNT
TENDERED
CHANGE
CHECK NO.

Industrial-Rosemont  
13425 Courthouse Blvd.  
Rosemont, MN 55068

197 CARL BOLANDER & SONS CO.  
251 STARKEY STREET  
ST. PAUL MN 55107

SITE		TICKET		GRID		WEIGHMASTER					
002		00855708		11		DAVID					
DATE IN		DATE OUT		TIME IN		TIME OUT		VEHICLE		ROLL OFF	
10/11/23		10/11/23		10:09		10:09		ANGHAD1222		23-0134	
REFERENCE						ORIGIN					
23-0134						VIN: YCD884_MN_4AXELS					

SCALE 2 GROSS WT 67740 LB Inbound Ticket  
STORED TARE WT 29320 LB  
NET WEIGHT 38420 LB

QTY.	UNIT	DESCRIPTION	RATE	EXTENSION	FEE	TOTAL
19.21	TON	SOIL TON				

This facility will only accept non-hazardous industrial  
recyclables or construction, and demolition waste.  
We will not accept any loads containing any  
non-approved wastes or hazardous waste.651-438-1500  
Generator: ST PAUL PORT AUTHORITY-HEIGHTS  
Address: 2200 Larpenteur Ave E  
City/State St Paul, MN 55109  
Manifest: 1966686  
SKB-RMT 1022

SIGNATURE \_\_\_\_\_

NET AMOUNT
TENDERED
CHANGE
CHECK NO.



# SKB Rosemount Industrial Waste Facility

1966686

Shipping Manifest		1. Generator's US EPA ID No. (if any)		2. Page 1 of page(s)	
3. Generator's Name and Facility Address St. Paul Port Authority 2200 Larpentour Ave E, St. Paul, MN 55109		Mailing Address St. Paul Port Authority The Heights - Former Hillcrest 400 Wabasha St. N, Ste. #240, St. Paul, MN 55102 Fax (651) 223-5198			
4. Generator's Phone (651) 204-6241					
5. Transporter 1 Company Name		Phone:			
6. Transporter 2 Company Name		Phone:			
7. Designated Facility Name and Site Address		SKB Rosemount Industrial Waste Facility 13425 Courthouse Blvd. Rosemount, MN 55068 651-438-1500			
8. U.S. DOT Description (including Proper Shipping Name)		9. Containers		10. Total Quantity	
		No. Type			
a. Non-Hazardous Industrial Waste (Mercury Contaminated Soil <10mg/kg) Job #23-6600 Jesse Wilcox					
b.					
c.					
d.					
13. Additional Descriptions for Materials Listed Above (indicate waste stream Approval # below)		14. Special Handling Procedures for Wastes Listed Above			
a. MI 23-0134 Mercury Contaminated Soil <10mg/kg					
b. MI					
c. MI					
d. MI					
15. Special Handling Instructions and Additional Information		SKB Use Only			
Emergency Contact:		Load # _____ Scale Wt. _____ Tons/Yds. _____			
16. GENERATOR'S CERTIFICATION: I hereby declare that the contents of this consignment are fully and accurately described above by proper shipping name and are classified, packed, marked, and labeled, and are in all respects in proper condition for transport by highway according to applicable international and national government regulations.					
Printed/Typed Name Agent for St. Paul Port Authority		Signature		Month Day Year 10 11 23	
17. Transporter 1 Acknowledged of Receipt of Materials					
Printed/Typed Name		Signature		Month Day Year 10 11 23	
18. Transporter 2 Acknowledged of Receipt of Materials					
Printed/Typed Name		Signature		Month Day Year	
19. Discrepancy Indication Space					
20. Facility Owner or Operator: Certification of receipt of non-hazardous materials covered by this Manifest except as noted in Item 19.					
Printed/Typed Name		Signature		Month Day Year 10 11 23	

White - Return to Generator

Canary - Facility Copy

Pink - Transporter

Goldenrod - Generator Copy



Industrial-Rosemont  
13425 Courthouse Blvd.  
Rosemount, MN 55068



197 CARL BOLANDER & SONS CO.  
251 STARKEY STREET  
ST. PAUL MN 55107

SITE		TICKET		GRID		WEIGHMASTER	
002		00855712		11		SUE M	
DATE IN	DATE OUT	TIME IN	TIME OUT	VEHICLE	ROLL OFF		
10/11/23	10/11/23	10:11	10:11	VTE037	23-0134		
REFERENCE				ORIGIN			
23-0134				VIN: YBK2049_MN_4AXLES-1			

SCALE 1 GROSS WT 59460 LB  
STORED TARE WT 29260 LB  
NET WEIGHT 30200 LB

Inbound Ticket

QTY.	UNIT	DESCRIPTION	RATE	EXTENSION	FEE	TOTAL
15.10	TON	SOIL TON				

This facility will only accept non-hazardous industrial  
recyclables or construction, and demolition waste.  
We will not accept any loads containing any  
non-approved wastes or hazardous waste.651-438-1500  
Generator: ST PAUL PORT AUTHORITY-HEIGHTS  
Address: 2200 Larpenteur Ave E  
City/State St Paul, MN 55109  
Manifest: 1966687

SIGNATURE \_\_\_\_\_

NET AMOUNT
TENDERED
CHANGE
CHECK NO.

Industrial-Rosemont  
13425 Courthouse Blvd.  
Rosemount, MN 55068

197 CARL BOLANDER & SONS CO.  
251 STARKEY STREET  
ST. PAUL MN 55107

SITE		TICKET		GRID		WEIGHMASTER	
002		00855712		11		SUE M	
DATE IN	DATE OUT	TIME IN	TIME OUT	VEHICLE	ROLL OFF		
10/11/23	10/11/23	10:11	10:11	VTE037	23-0134		
REFERENCE				ORIGIN			
23-0134				VIN: YBK2049_MN_4AXLES-1			

SCALE 1 GROSS WT 59460 LB  
STORED TARE WT 29260 LB  
NET WEIGHT 30200 LB

Inbound Ticket

QTY.	UNIT	DESCRIPTION	RATE	EXTENSION	FEE	TOTAL
15.10	TON	SOIL TON				

This facility will only accept non-hazardous industrial  
recyclables or construction, and demolition waste.  
We will not accept any loads containing any  
non-approved wastes or hazardous waste.651-438-1500  
Generator: ST PAUL PORT AUTHORITY-HEIGHTS  
Address: 2200 Larpenteur Ave E  
City/State St Paul, MN 55109  
Manifest: 1966687  
SKB-WCI410

SIGNATURE \_\_\_\_\_

NET AMOUNT
TENDERED
CHANGE
CHECK NO.



# SKB Rosemount Industrial Waste Facility

1966687

Shipping Manifest		1. Generator's US EPA ID No. (if any)		2. Page 1 of page(s)	
3. Generator's Name and Facility Address St. Paul Port Authority 2200 Larpentour Ave E, St. Paul, MN 55109		Mailing Address St. Paul Port Authority The Heights - Former Hillcrest 400 Wabasha St. N, Ste. #240, St. Paul, MN 55102 Fax (651) 223-5198			
4. Generator's Phone (651) 204-6241		5. Transporter 1 Company Name VT@E Phone: 651-300-4386			
6. Transporter 2 Company Name		Phone:			
7. Designated Facility Name and Site Address SKB Rosemount Industrial Waste Facility 13425 Courthouse Blvd. Rosemount, MN 55068 651-438-1500					
8. U.S. DOT Description (including Proper Shipping Name)		9. Containers No. Type		10. Total Quantity	
a. Non-Hazardous Industrial Waste (Mercury Contaminated Soil <10mg/kg) Job #23-6600 Jesse Wilcox					
b.					
c.					
d.					
13. Additional Descriptions for Materials Listed Above (indicate waste stream Approval # below) a. MI 23-0134 Mercury Contaminated Soil <10mg/kg b. MI c. MI d. MI		14. Special Handling Procedures for Wastes Listed Above			
15. Special Handling Instructions and Additional Information Emergency Contact:		SKB Use Only Load # Scale Wt. Tons/Yds.			
16. GENERATOR'S CERTIFICATION: I hereby declare that the contents of this consignment are fully and accurately described above by proper shipping name and are classified, packed, marked, and labeled, and are in all respects in proper condition for transport by highway according to applicable international and national government regulations.					
Printed/Typed Name Agent for St. Paul Port Authority		Signature		Month Day Year 11 01 11 213	
17. Transporter 1 Acknowledged of Receipt of Materials		Signature		Month Day Year 11 01 11 1213	
18. Transporter 2 Acknowledgement of Receipt of Materials		Signature		Month Day Year	
19. Discrepancy Indication Space					
20. Facility Owner or Operator: Certification of receipt of non-hazardous materials covered by this Manifest except as noted in Item 19.					
Printed/Typed Name		Signature		Month Day Year 11 10 11 1213	

White - Return to Generator

Canary - Facility Copy

Pink - Transporter

Goldenrod - Generator Copy

Industrial-Rosemont  
13425 Courthouse Blvd.  
Rosemont, MN 55068

197 CARL BOLANDER & SONS CO.  
251 STARKEY STREET  
ST. PAUL MN 55107



SITE		TICKET		GRID		WEIGHMASTER	
002		00855761		11		SUE M	
DATE IN	DATE OUT	TIME IN	TIME OUT	VEHICLE	ROLL OFF		
10/11/23	10/11/23	10:50	10:50	DUMA01	23-0134		
REFERENCE				ORIGIN			
23-0134				VIN: YCD9813_MN_SAXLES			

SCALE 1 GROSS WT 73340 LB Inbound Ticket

STORED TARE WT 30980 LB

NET WEIGHT 42360 LB

QTY.	UNIT	DESCRIPTION	RATE	EXTENSION	FEE	TOTAL
21.18	TON	SOIL TON				

This facility will only accept non-hazardous industrial  
recyclables or construction, and demolition waste.

We will not accept any loads containing any  
non-approved wastes or hazardous waste.651-438-1500

Generator: ST PAUL PORT AUTHORITY-HEIGHTS

Address: 2200 Larpenteur Ave E

City/State St Paul, MN 55109

Manifest: 1966688

SIGNATURE \_\_\_\_\_

NET AMOUNT

TENDERED

CHANGE

CHECK NO.

Industrial-Rosemont  
13425 Courthouse Blvd.  
Rosemont, MN 55068

197 CARL BOLANDER & SONS CO.  
251 STARKEY STREET  
ST. PAUL MN 55107

SITE		TICKET		GRID		WEIGHMASTER	
002		00855761		11		SUE M	
DATE IN	DATE OUT	TIME IN	TIME OUT	VEHICLE	ROLL OFF		
10/11/23	10/11/23	10:50	10:50	DUMA01	23-0134		
REFERENCE				ORIGIN			
23-0134				VIN: YCD9813_MN_SAXLES			

SCALE 1 GROSS WT 73340 LB Inbound Ticket

STORED TARE WT 30980 LB

NET WEIGHT 42360 LB

QTY.	UNIT	DESCRIPTION	RATE	EXTENSION	FEE	TOTAL
21.18	TON	SOIL TON				

This facility will only accept non-hazardous industrial  
recyclables or construction, and demolition waste.

We will not accept any loads containing any  
non-approved wastes or hazardous waste.651-438-1500

Generator: ST PAUL PORT AUTHORITY-HEIGHTS

Address: 2200 Larpenteur Ave E

City/State St Paul, MN 55109

Manifest: 1966688

SIGNATURE \_\_\_\_\_

NET AMOUNT

TENDERED

CHANGE

CHECK NO.

SKB-WCT4410



# SKB Rosemount Industrial Waste Facility

1966688

Shipping Manifest		1. Generator's US EPA ID No. (if any)		2. Page 1 of page(s)	
3. Generator's Name and Facility Address St. Paul Port Authority 2200 Larpenteur Ave E, St. Paul, MN 55109		Mailing Address St. Paul Port Authority The Heights - Former Hillcrest 400 Wabasha St. N, Ste. #240, St. Paul, MN 55102 Fax (651) 223-5198			
4. Generator's Phone (651) 204-6241					
5. Transporter 1 Company Name <u>Duma</u>		Phone:			
6. Transporter 2 Company Name		Phone:			
7. Designated Facility Name and Site Address SKB Rosemount Industrial Waste Facility 13425 Courthouse Blvd. Rosemount, MN 55068		651-438-1500			
8. U.S. DOT Description (including Proper Shipping Name)		9. Containers No. Type		10. Total Quantity	11. Unit Wt/Vol
a. Non-Hazardous Industrial Waste (Mercury Contaminated Soil <10mg/kg) Job #23-6600 Jesse Wilcox					
b.					
c.					
d.					
13. Additional Descriptions for Materials Listed Above (indicate waste stream Approval # below) a. MI 23-0134 Mercury Contaminated Soil <10mg/kg b. MI c. MI d. MI		14. Special Handling Procedures for Wastes Listed Above			
15. Special Handling Instructions and Additional Information Emergency Contact:		SKB Use Only Load # Scale Wt. Tons/Yds.			
16. GENERATOR'S CERTIFICATION: I hereby declare that the contents of this consignment are fully and accurately described above by proper shipping name and are classified, packed, marked, and labeled, and are in all respects in proper condition for transport by highway according to applicable international and national government regulations.					
Printed/Typed Name Agent for St. Paul Port Authority		Signature <u>[Signature]</u>		Month Day Year 11 01 11 23	
17. Transporter 1 Acknowledged of Receipt of Materials		Printed/Typed Name <u>ADAMS KIP</u>		Signature <u>[Signature]</u>	
18. Transporter 2 Acknowledgement of Receipt of Materials		Printed/Typed Name		Signature	
19. Discrepancy Indication Space					
20. Facility Owner or Operator: Certification of receipt of non-hazardous materials covered by this Manifest except as noted in Item 19.					
Printed/Typed Name <u>[Signature]</u>		Signature <u>[Signature]</u>		Month Day Year 11 01 11 23	

White - Return to Generator

Canary - Facility Copy

Pink - Transporter

Goldenrod - Generator Copy

Industrial-Rosemont  
13425 Courthouse Blvd.  
Rosemount, MN 55068



197 CARL BOLANDER & SONS CO.  
251 STARKEY STREET  
ST. PAUL MN 55107

SITE	TICKET	GRID		WEIGHMASTER	
002	00855763	11		DAVID	
DATE IN	DATE OUT	TIME IN	TIME OUT	VEHICLE	ROLL OFF
10/11/23	10/11/23	10:51	10:51	GALVEZ124	23-0134
REFERENCE			ORIGIN		
23-0134			VIN: YBV9949 _MN_ 3 AXLES		

SCALE 2 GROSS WT 61560 LB Inbound Ticket  
STORED TARE WT 28400 LB  
NET WEIGHT 33160 LB

QTY.	UNIT	DESCRIPTION	RATE	EXTENSION	FEE	TOTAL
16.58	TON	SOIL TON				

This facility will only accept non-hazardous industrial  
recyclables or construction, and demolition waste.  
We will not accept any loads containing any  
non-approved wastes or hazardous waste.651-438-1500  
Generator: ST PAUL PORT AUTHORITY-HEIGHTS  
Address: 2200 Larpenteur Ave E  
City/State St Paul, MN 55109  
Manifest: 1966689  
SKB-RMT 1022

SIGNATURE \_\_\_\_\_

NET AMOUNT

TENDERED

CHANGE

CHECK NO.

Industrial-Rosemont  
13425 Courthouse Blvd.  
Rosemount, MN 55068

197 CARL BOLANDER & SONS CO.  
251 STARKEY STREET  
ST. PAUL MN 55107

SITE	TICKET	GRID		WEIGHMASTER	
002	00855763	11		DAVID	
DATE IN	DATE OUT	TIME IN	TIME OUT	VEHICLE	ROLL OFF
10/11/23	10/11/23	10:51	10:51	GALVEZ124	23-0134
REFERENCE			ORIGIN		
23-0134			VIN: YBV9949 _MN_ 3 AXLES		

SCALE 2 GROSS WT 61560 LB Inbound Ticket  
STORED TARE WT 28400 LB  
NET WEIGHT 33160 LB

QTY.	UNIT	DESCRIPTION	RATE	EXTENSION	FEE	TOTAL
16.58	TON	SOIL TON				

This facility will only accept non-hazardous industrial  
recyclables or construction, and demolition waste.  
We will not accept any loads containing any  
non-approved wastes or hazardous waste.651-438-1500  
Generator: ST PAUL PORT AUTHORITY-HEIGHTS  
Address: 2200 Larpenteur Ave E  
City/State St Paul, MN 55109  
Manifest: 1966689  
SKB-RMT 1022

SIGNATURE \_\_\_\_\_

NET AMOUNT

TENDERED

CHANGE

CHECK NO.



# SKB Rosemount Industrial Waste Facility

1966689

Shipping Manifest		1. Generator's US EPA ID No. (if any)		2. Page 1 of page(s)	
3. Generator's Name and Facility Address St. Paul Port Authority 2200 Larpentour Ave E, St. Paul, MN 55109		Mailing Address St. Paul Port Authority The Heights - Former Hillcrest 400 Wabasha St. N, Ste. #240, St. Paul, MN 55102 Fax (651) 223-5198			
4. Generator's Phone (651) 204-6241					
5. Transporter 1 Company Name		Phone:			
6. Transporter 2 Company Name		Phone:			
7. Designated Facility Name and Site Address		SKB Rosemount Industrial Waste Facility 13425 Courthouse Blvd. Rosemount, MN 55068 651-438-1500			
8. U.S. DOT Description (including Proper Shipping Name)		9. Containers		10. Total Quantity	11. Unit Wt/Vol
		No.	Type		
a. Non-Hazardous Industrial Waste (Mercury Contaminated Soil <10mg/kg) Job #23-6600 Jesse Wilcox					
b.					
c.					
d.					
13. Additional Descriptions for Materials Listed Above (Indicate waste stream Approval # below)		14. Special Handling Procedures for Wastes Listed Above			
a. MI 23-0134 Mercury Contaminated Soil <10mg/kg					
b. MI					
c. MI					
d. MI					
15. Special Handling Instructions and Additional Information		SKB Use Only			
Emergency Contact:		Load # _____			
		Scale Wt. _____			
		Tons/Yds. _____			
16. GENERATOR'S CERTIFICATION: I hereby declare that the contents of this consignment are fully and accurately described above by proper shipping name and are classified, packed, marked, and labeled, and are in all respects in proper condition for transport by highway according to applicable international and national government regulations.					
Printed/Typed Name Agent for St. Paul Port Authority		Signature		Month	Day
				11	01
17. Transporter 1 Acknowledged of Receipt of Materials		Signature		Month	Day
Printed/Typed Name				11	01
18. Transporter 2 Acknowledgement of Receipt of Materials		Signature		Month	Day
Printed/Typed Name				11	01
19. Discrepancy Indication Space					
20. Facility Owner or Operator: Certification of receipt of non-hazardous materials covered by this Manifest except as noted in Item 19.					
Printed/Typed Name		Signature		Month	Day
Dave		Dave		11	01

White - Return to Generator

Canary - Facility Copy

Pink - Transporter

Goldenrod - Generator Copy

Industrial-Rosemont  
13425 Courthouse Blvd.  
Rosemount, MN 55068



197 CARL BOLANDER & SONS CO.  
251 STARKEY STREET  
ST. PAUL MN 55107

SITE	TICKET	GRID		WEIGHMASTER	
002	00855764	11		DAVID	
DATE IN	DATE OUT	TIME IN	TIME OUT	VEHICLE	ROLL OFF
10/11/23	10/11/23	10:52	10:52	DCST2	23-0134
REFERENCE			ORIGIN		
23-0134			VIN: YBJ9506_MN_4AXLES		

SCALE 2 GROSS WT 58180 LB Inbound Ticket  
STORED TARE WT 24560 LB  
NET WEIGHT 33620 LB

QTY.	UNIT	DESCRIPTION	RATE	EXTENSION	FEE	TOTAL
16.81	TON	SOIL TON				

This facility will only accept non-hazardous industrial  
recyclables or construction, and demolition waste.

We will not accept any loads containing any  
non-approved wastes or hazardous waste.651-438-1500

Generator: ST PAUL PORT AUTHORITY-HEIGHTS

Address: 2200 Larpenteur Ave E

City/State St Paul, MN 55109

Manifest: 1966690

SKB-RMT 1022

SIGNATURE \_\_\_\_\_

NET AMOUNT

TENDERED

CHANGE

CHECK NO.

Industrial-Rosemont  
13425 Courthouse Blvd.  
Rosemount, MN 55068

197 CARL BOLANDER & SONS CO.  
251 STARKEY STREET  
ST. PAUL MN 55107

SITE	TICKET	GRID		WEIGHMASTER	
002	00855764	11		DAVID	
DATE IN	DATE OUT	TIME IN	TIME OUT	VEHICLE	ROLL OFF
10/11/23	10/11/23	10:52	10:52	DCST2	23-0134
REFERENCE			ORIGIN		
23-0134			VIN: YBJ9506_MN_4AXLES		

SCALE 2 GROSS WT 58180 LB Inbound Ticket  
STORED TARE WT 24560 LB  
NET WEIGHT 33620 LB

QTY.	UNIT	DESCRIPTION	RATE	EXTENSION	FEE	TOTAL
16.81	TON	SOIL TON				

This facility will only accept non-hazardous industrial  
recyclables or construction, and demolition waste.

We will not accept any loads containing any  
non-approved wastes or hazardous waste.651-438-1500

Generator: ST PAUL PORT AUTHORITY-HEIGHTS

Address: 2200 Larpenteur Ave E

City/State St Paul, MN 55109

Manifest: 1966690

SKB-RMT 1022

SIGNATURE \_\_\_\_\_

NET AMOUNT

TENDERED

CHANGE

CHECK NO.



# SKB Rosemount Industrial Waste Facility

1966690

Shipping Manifest		1. Generator's US EPA ID No. (if any)		2. Page 1 of page(s)	
3. Generator's Name and Facility Address St. Paul Port Authority 2200 Larpenteur Ave E, St. Paul, MN 55109		Mailing Address St. Paul Port Authority The Heights - Former Hillcrest 400 Wabasha St. N, Ste. #240, St. Paul, MN 55102			
4. Generator's Phone (651) 204-6241		Fax (651) 223-5198			
5. Transporter 1 Company Name		Phone:			
6. Transporter 2 Company Name		Phone:			
7. Designated Facility Name and Site Address		SKB Rosemount Industrial Waste Facility 13425 Courthouse Blvd. Rosemount, MN 55068 651-438-1500			
8. U.S. DOT Description (Including Proper Shipping Name)		9. Containers		10. Total Quantity	11. Unit Wt/Vol
		No.	Type		
a. Non-Hazardous Industrial Waste (Mercury Contaminated Soil <10mg/kg) Job #23-6600 Jesse Wilcox					
b.					
c.					
d.					
13. Additional Descriptions for Materials Listed Above (Indicate waste stream Approval # below)		14. Special Handling Procedures for Wastes Listed Above			
a. MI 23-0134 Mercury Contaminated Soil <10mg/kg					
b. MI					
c. MI					
d. MI					
15. Special Handling Instructions and Additional Information		SKB Use Only			
Emergency Contact:		Load # _____			
		Scale Wt. _____			
		Tons/Yds. _____			
16. GENERATOR'S CERTIFICATION: I hereby declare that the contents of this consignment are fully and accurately described above by proper shipping name and are classified, packed, marked, and labeled, and are in all respects in proper condition for transport by highway according to applicable international and national government regulations.					
Printed/Typed Name Agent for St. Paul Port Authority		Signature		Month	Day
				11	01
17. Transporter 1 Acknowledged of Receipt of Materials		Signature		Month	Day
Printed/Typed Name Dennis Sutton				11	01
18. Transporter 2 Acknowledgement of Receipt of Materials		Signature		Month	Day
Printed/Typed Name					
19. Discrepancy Indication Space					
20. Facility Owner or Operator: Certification of receipt of non-hazardous materials covered by this Manifest except as noted in Item 19.					
Printed/Typed Name Dane		Signature Dane		Month	Day
				11	01

White - Return to Generator

Canary - Facility Copy

Pink - Transporter

Goldenrod - Generator Copy



Industrial-Rosemont  
13425 Courthouse Blvd.  
Rosemount, MN 55068

197 CARL BOLANDER & SONS CO.  
251 STARKEY STREET  
ST. PAUL MN 55107



SITE		TICKET		GRID		WEIGHMASTER	
002		00855767		11		SUE M	
DATE IN	DATE OUT	TIME IN	TIME OUT	VEHICLE	ROLL OFF		
10/11/23	10/11/23	10:54	10:54	VTE040	23-0134		
REFERENCE				ORIGIN			
23-0134				VIN: YBV7960_MN_5AXLES-1			

SCALE 1 GROSS WT 59060 LB  
STORED TARE WT 29200 LB  
NET WEIGHT 29860 LB

Inbound Ticket

QTY.	UNIT	DESCRIPTION	RATE	EXTENSION	FEE	TOTAL
14.93	TON	SOIL TON				

This facility will only accept non-hazardous industrial  
recyclables or construction, and demolition waste.

We will not accept any loads containing any  
non-approved wastes or hazardous waste.651-438-1500

Generator: ST PAUL PORT AUTHORITY-HEIGHTS

Address: 2200 Larpenteur Ave E

City/State St Paul, MN 55109

Manifest: 1966692

SIGNATURE \_\_\_\_\_

NET AMOUNT

TENDERED

CHANGE

CHECK NO.

Industrial-Rosemont  
13425 Courthouse Blvd.  
Rosemount, MN 55068

197 CARL BOLANDER & SONS CO.  
251 STARKEY STREET  
ST. PAUL MN 55107

SITE		TICKET		GRID		WEIGHMASTER	
002		00855767		11		SUE M	
DATE IN	DATE OUT	TIME IN	TIME OUT	VEHICLE	ROLL OFF		
10/11/23	10/11/23	10:54	10:54	VTE040	23-0134		
REFERENCE				ORIGIN			
23-0134				VIN: YBV7960_MN_5AXLES-1			

SCALE 1 GROSS WT 59060 LB  
STORED TARE WT 29200 LB  
NET WEIGHT 29860 LB

Inbound Ticket

QTY.	UNIT	DESCRIPTION	RATE	EXTENSION	FEE	TOTAL
14.93	TON	SOIL TON				

This facility will only accept non-hazardous industrial  
recyclables or construction, and demolition waste.

We will not accept any loads containing any  
non-approved wastes or hazardous waste.651-438-1500

Generator: ST PAUL PORT AUTHORITY-HEIGHTS

Address: 2200 Larpenteur Ave E

City/State St Paul, MN 55109

Manifest: 1966692

SIGNATURE \_\_\_\_\_

NET AMOUNT

TENDERED

CHANGE

CHECK NO.



# SKB Rosemount Industrial Waste Facility

1966692

Shipping Manifest		1. Generator's US EPA ID No. (if any)		2. Page 1 of page(s)	
3. Generator's Name and Facility Address St. Paul Port Authority 2200 Larpenetue Ave E, St. Paul, MN 55109		Mailing Address St. Paul Port Authority The Heights - Former Hillcrest 400 Wabasha St. N, Ste. #240, St. Paul, MN 55102 Fax (651) 223-5198			
4. Generator's Phone (651) 204-6241					
5. Transporter 1 Company Name <i>VTRF</i>		Phone:			
6. Transporter 2 Company Name		Phone:			
7. Designated Facility Name and Site Address SKB Rosemount Industrial Waste Facility 13425 Courthouse Blvd. Rosemount, MN 55068		651-438-1500			
8. U.S. DOT Description (including Proper Shipping Name)		9. Containers No. Type		10. Total Quantity	11. Unit Wt/Vol
a. Non-Hazardous Industrial Waste (Mercury Contaminated Soil <10mg/kg) Job #23-6600 Jesse Wilcox					
b.					
c.					
d.					
13. Additional Descriptions for Materials Listed Above (Indicate waste stream Approval # below) a. MI 23-0134 Mercury Contaminated Soil <10mg/kg b. MI c. MI d. MI		14. Special Handling Procedures for Wastes Listed Above			
15. Special Handling Instructions and Additional Information Emergency Contact:		SKB Use Only Load # _____ Scale Wt. _____ Tons/Yds. _____			
16. GENERATOR'S CERTIFICATION: I hereby declare that the contents of this consignment are fully and accurately described above by proper shipping name and are classified, packed, marked, and labeled, and are in all respects in proper condition for transport by highway according to applicable international and national government regulations.					
Printed/Typed Name Agent for St. Paul Port Authority		Signature <i>Emily Zing</i>		Month 11	Day 10
17. Transporter 1 Acknowledged of Receipt of Materials		Signature <i>George Narva</i>		Month 11	Day 11
18. Transporter 2 Acknowledgement of Receipt of Materials		Signature		Month	Day
Printed/Typed Name		Signature		Month	Day
19. Discrepancy Indication Space					
20. Facility Owner or Operator: Certification of receipt of non-hazardous materials covered by this Manifest except as noted in Item 19.					
Printed/Typed Name <i>Sm</i>		Signature <i>Sm</i>		Month 11	Day 11

White - Return to Generator

Canary - Facility Copy

Pink - Transporter

Goldenrod - Generator Copy

Industrial-Rosemont  
13425 Courthouse Blvd.  
Rosemont, MN 55068



197 CARL BOLANDER & SONS CO.  
251 STARKEY STREET  
ST. PAUL MN 55107

SITE		TICKET		GRID		WEIGHMASTER	
002		00855772		11		SUE M	
DATE IN	DATE OUT	TIME IN	TIME OUT	VEHICLE	ROLL OFF		
10/11/23	10/11/23	11:01	11:01	VALDES035	23-0134		
REFERENCE				ORIGIN			
23-0134				VIN: YBW0142_MN_SAXLES			

SCALE 1 GROSS WT 63220 LB Inbound Ticket  
STORED TARE WT 25660 LB  
NET WEIGHT 37560 LB

QTY.	UNIT	DESCRIPTION	RATE	EXTENSION	FEE	TOTAL
18.78	TON	SOIL TON				

This facility will only accept non-hazardous industrial  
recyclables or construction, and demolition waste.

We will not accept any loads containing any  
non-approved wastes or hazardous waste.651-438-1500

Generator: ST PAUL PORT AUTHORITY-HEIGHTS

Address: 2200 Larpenteur Ave E

City/State St Paul, MN 55109

Manifest: 1966695

SIGNATURE \_\_\_\_\_

NET AMOUNT

TENDERED

CHANGE

CHECK NO.

Industrial-Rosemont  
13425 Courthouse Blvd.  
Rosemont, MN 55068

197 CARL BOLANDER & SONS CO.  
251 STARKEY STREET  
ST. PAUL MN 55107

SITE		TICKET		GRID		WEIGHMASTER	
002		00855772		11		SUE M	
DATE IN	DATE OUT	TIME IN	TIME OUT	VEHICLE	ROLL OFF		
10/11/23	10/11/23	11:01	11:01	VALDES035	23-0134		
REFERENCE				ORIGIN			
23-0134				VIN: YBW0142_MN_SAXLES			

SCALE 1 GROSS WT 63220 LB Inbound Ticket  
STORED TARE WT 25660 LB  
NET WEIGHT 37560 LB

QTY.	UNIT	DESCRIPTION	RATE	EXTENSION	FEE	TOTAL
18.78	TON	SOIL TON				

This facility will only accept non-hazardous industrial  
recyclables or construction, and demolition waste.

We will not accept any loads containing any  
non-approved wastes or hazardous waste.651-438-1500

Generator: ST PAUL PORT AUTHORITY-HEIGHTS

Address: 2200 Larpenteur Ave E

City/State St Paul, MN 55109

Manifest: 1966695

SKB-WCI4410

SIGNATURE \_\_\_\_\_

NET AMOUNT

TENDERED

CHANGE

CHECK NO.



# SKB Rosemount Industrial Waste Facility

1966695

Shipping Manifest		1. Generator's US EPA ID No. (if any)		2. Page 1 of page(s)					
3. Generator's Name and Facility Address St. Paul Port Authority 2200 Larpenteur Ave E, St. Paul, MN 55109		Mailing Address St. Paul Port Authority The Heights - Former Hillcrest 400 Wabasha St. N, Ste. #240, St. Paul, MN 55102 Fax (651) 223-5198							
4. Generator's Phone (651) 204-6241									
5. Transporter 1 Company Name		Phone:							
6. Transporter 2 Company Name		Phone:							
7. Designated Facility Name and Site Address		SKB Rosemount Industrial Waste Facility 13425 Courthouse Blvd. Rosemount, MN 55068 651-438-1500							
8. U.S. DOT Description (including Proper Shipping Name)		9. Containers		10. Total Quantity		11. Unit Wt/Vol		12. Waste Profile Sheet #	
		No. Type							
a. Non-Hazardous Industrial Waste (Mercury Contaminated Soil <10mg/kg) Job #23-6600 Jesse Wilcox									
b.									
c.									
d.									
13. Additional Descriptions for Materials Listed Above (Indicate waste stream Approval # below)		14. Special Handling Procedures for Wastes Listed Above							
a. MI 23-0134 Mercury Contaminated Soil <10mg/kg									
b. MI									
c. MI									
d. MI									
15. Special Handling Instructions and Additional Information		SKB Use Only							
Emergency Contact:		Load # _____							
		Scale Wt. _____							
		Tons/Yds. _____							
16. GENERATOR'S CERTIFICATION: I hereby declare that the contents of this consignment are fully and accurately described above by proper shipping name and are classified, packed, marked, and labeled, and are in all respects in proper condition for transport by highway according to applicable international and national government regulations.									
Printed/Typed Name		Signature		Month		Day		Year	
Agent for St. Paul Port Authority				11		01		23	
17. Transporter 1 Acknowledged of Receipt of Materials									
Printed/Typed Name		Signature		Month		Day		Year	
Armand Vign				11		01		23	
18. Transporter 2 Acknowledgement of Receipt of Materials									
Printed/Typed Name		Signature		Month		Day		Year	
				11		01		23	
19. Discrepancy Indication Space									
20. Facility Owner or Operator: Certification of receipt of non-hazardous materials covered by this Manifest except as noted in Item 19.									
Printed/Typed Name		Signature		Month		Day		Year	
Gm				11		01		23	

White - Return to Generator

Canary - Facility Copy

Pink - Transporter

Goldenrod - Generator Copy

Industrial-Rosemont  
13425 Courthouse Blvd.  
Rosemont, MN 55068



197 CARL BOLANDER & SONS CO.  
251 STARKEY STREET  
ST. PAUL MN 55107

SITE	TICKET	GRID		WEIGHMASTER	
002	00855776	11		DAVID	
DATE IN	DATE OUT	TIME IN	TIME OUT	VEHICLE	ROLL OFF
10/11/23	10/11/23	11:06	11:06	MNT17	23-0134
REFERENCE			ORIGIN		
23-0134			VIN: YBV2773_MN_6AXLES		

SCALE 2 GROSS WT 60320 LB  
STORED TARE WT 26700 LB  
NET WEIGHT 33620 LB

Inbound Ticket

QTY.	UNIT	DESCRIPTION	RATE	EXTENSION	FEE	TOTAL
16.81	TON	SOIL TON				

This facility will only accept non-hazardous industrial  
recyclables or construction, and demolition waste.

We will not accept any loads containing any  
non-approved wastes or hazardous waste.651-438-1500

Generator: ST PAUL PORT AUTHORITY-HEIGHTS

Address: 2200 Larpenteur Ave E

City/State: St Paul, MN 55109

Manifest: 1966693

SKB-RMT 1022

SIGNATURE \_\_\_\_\_

NET AMOUNT

TENDERED

CHANGE

CHECK NO.

Industrial-Rosemont  
13425 Courthouse Blvd.  
Rosemont, MN 55068

197 CARL BOLANDER & SONS CO.  
251 STARKEY STREET  
ST. PAUL MN 55107

SITE	TICKET	GRID		WEIGHMASTER	
002	00855776	11		DAVID	
DATE IN	DATE OUT	TIME IN	TIME OUT	VEHICLE	ROLL OFF
10/11/23	10/11/23	11:06	11:06	MNT17	23-0134
REFERENCE			ORIGIN		
23-0134			VIN: YBV2773_MN_6AXLES		

SCALE 2 GROSS WT 60320 LB  
STORED TARE WT 26700 LB  
NET WEIGHT 33620 LB

Inbound Ticket

QTY.	UNIT	DESCRIPTION	RATE	EXTENSION	FEE	TOTAL
16.81	TON	SOIL TON				

This facility will only accept non-hazardous industrial  
recyclables or construction, and demolition waste.

We will not accept any loads containing any  
non-approved wastes or hazardous waste.651-438-1500

Generator: ST PAUL PORT AUTHORITY-HEIGHTS

Address: 2200 Larpenteur Ave E

City/State: St Paul, MN 55109

Manifest: 1966693

SKB-RMT 1022

SIGNATURE \_\_\_\_\_

NET AMOUNT

TENDERED

CHANGE

CHECK NO.



# SKB Rosemount Industrial Waste Facility

1966693

Shipping Manifest		1. Generator's US EPA ID No. (if any)		2. Page 1 of page(s)	
3. Generator's Name and Facility Address St. Paul Port Authority 2200 Larpenteur Ave E, St. Paul, MN 55109		Mailing Address St. Paul Port Authority The Heights - Former Hillcrest 400 Wabasha St. N, Ste. #240, St. Paul, MN 55102 Fax (651) 223-5198			
4. Generator's Phone (651) 204-6241					
5. Transporter 1 Company Name <i>MegaNash's Trucking</i>		Phone:			
6. Transporter 2 Company Name		Phone:			
7. Designated Facility Name and Site Address SKB Rosemount Industrial Waste Facility 13425 Courthouse Blvd. Rosemount, MN 55068		651-438-1500			
8. U.S. DOT Description (including Proper Shipping Name)		9. Containers No. Type		10. Total Quantity	11. Unit Wt/Vol
a. Non-Hazardous Industrial Waste (Mercury Contaminated Soil <10mg/kg) Job #23-6600 Jesse Wilcox					
b.					
c.					
d.					
13. Additional Descriptions for Materials Listed Above (Indicate waste stream Approval # below) a. MI 23-0134 Mercury Contaminated Soil <10mg/kg b. MI c. MI d. MI		14. Special Handling Procedures for Wastes Listed Above			
15. Special Handling Instructions and Additional Information Emergency Contact:		SKB Use Only Load # _____ Scale Wt. _____ Tons/Yds. _____			
16. GENERATOR'S CERTIFICATION: I hereby declare that the contents of this consignment are fully and accurately described above by proper shipping name and are classified, packed, marked, and labeled, and are in all respects in proper condition for transport by highway according to applicable International and national government regulations.					
Printed/Typed Name Agent for St. Paul Port Authority		Signature <i>Emily Zing</i>		Month 11	Day 01
17. Transporter 1 Acknowledged of Receipt of Materials		Signature <i>Wick B</i>		Year 23	
Printed/Typed Name		Signature		Month 10	Day 11
18. Transporter 2 Acknowledgement of Receipt of Materials		Signature		Year 23	
Printed/Typed Name		Signature		Month 11	Day 01
19. Discrepancy Indication Space		Signature		Year 23	
20. Facility Owner or Operator: Certification of receipt of non-hazardous materials covered by this Manifest except as noted in Item 19.		Signature <i>Dave</i>		Month 11	Day 01
Printed/Typed Name <i>Dave</i>		Signature		Year 23	

White - Return to Generator

Canary - Facility Copy

Pink - Transporter

Goldenrod - Generator Copy

Industrial-Rosemont  
13425 Courthouse Blvd.  
Rosemont, MN 55068



197 CARL BOLANDER & SONS CO.  
251 STARKEY STREET  
ST. PAUL MN 55107

SITE		TICKET		GRID		WEIGHMASTER	
002		00855781		11		SUE M	
DATE IN	DATE OUT	TIME IN	TIME OUT	VEHICLE	ROLL OFF		
10/11/23	10/11/23	11:10	11:10	SK0L86	23-0134		
REFERENCE				ORIGIN			
23-0134				VIN: YCD3205_MN_SAXLES			

SCALE 1 GROSS WT 68940 LB Inbound Ticket  
STORED TARE WT 30400 LB  
NET WEIGHT 38540 LB

QTY.	UNIT	DESCRIPTION	RATE	EXTENSION	FEE	TOTAL
19.27	TON	SOIL TON				

This facility will only accept non-hazardous industrial  
recyclables or construction, and demolition waste.

We will not accept any loads containing any  
non-approved wastes or hazardous waste.651-438-1500

Generator: ST PAUL PORT AUTHORITY-HEIGHTS

Address: 2200 Larpenteur Ave E

City/State St Paul, MN 55109

Manifest: 1966694

SIGNATURE \_\_\_\_\_

NET AMOUNT

TENDERED

CHANGE

CHECK NO.

Industrial-Rosemont  
13425 Courthouse Blvd.  
Rosemont, MN 55068

197 CARL BOLANDER & SONS CO.  
251 STARKEY STREET  
ST. PAUL MN 55107

SITE		TICKET		GRID		WEIGHMASTER	
002		00855781		11		SUE M	
DATE IN	DATE OUT	TIME IN	TIME OUT	VEHICLE	ROLL OFF		
10/11/23	10/11/23	11:10	11:10	SK0L86	23-0134		
REFERENCE				ORIGIN			
23-0134				VIN: YCD3205_MN_SAXLES			

SCALE 1 GROSS WT 68940 LB Inbound Ticket  
STORED TARE WT 30400 LB  
NET WEIGHT 38540 LB

QTY.	UNIT	DESCRIPTION	RATE	EXTENSION	FEE	TOTAL
19.27	TON	SOIL TON				

This facility will only accept non-hazardous industrial  
recyclables or construction, and demolition waste.

We will not accept any loads containing any  
non-approved wastes or hazardous waste.651-438-1500

Generator: ST PAUL PORT AUTHORITY-HEIGHTS

Address: 2200 Larpenteur Ave E

City/State St Paul, MN 55109

Manifest: 1966694

SKB-WCT4410

SIGNATURE \_\_\_\_\_

NET AMOUNT

TENDERED

CHANGE

CHECK NO.



# SKB Rosemount Industrial Waste Facility

1966694

Shipping Manifest		1. Generator's US EPA ID No. (if any)		2. Page 1 of page(s)	
3. Generator's Name and Facility Address St. Paul Port Authority 2200 Larpenteur Ave E, St. Paul, MN 55109		Mailing Address St. Paul Port Authority The Heights - Former Hillcrest 400 Wabasha St. N, Ste. #240, St. Paul, MN 55102 Fax (651) 223-5198			
4. Generator's Phone (651) 204-6241		5. Transporter 1 Company Name <i>SKOL</i>			
6. Transporter 2 Company Name		Phone: <i>651-5282441</i>			
7. Designated Facility Name and Site Address SKB Rosemount Industrial Waste Facility 13425 Courthouse Blvd. Rosemount, MN 55068		651-438-1500			
8. U.S. DOT Description (including Proper Shipping Name)		9. Containers No. Type		10. Total Quantity	11. Unit Wt/Vol
a. Non-Hazardous Industrial Waste (Mercury Contaminated Soil <10mg/kg) Job #23-6600 Jesse Wilcox					
b.					
c.					
d.					
13. Additional Descriptions for Materials Listed Above (indicate waste stream Approval # below) a. MI 23-0134 Mercury Contaminated Soil <10mg/kg b. MI c. MI d. MI		14. Special Handling Procedures for Wastes Listed Above			
15. Special Handling Instructions and Additional Information Emergency Contact:		SKB Use Only Load # _____ Scale Wt. _____ Tons/Yds. _____			
16. GENERATOR'S CERTIFICATION: I hereby declare that the contents of this consignment are fully and accurately described above by proper shipping name and are classified, packed, marked, and labeled, and are in all respects in proper condition for transport by highway according to applicable international and national government regulations.					
Printed/Typed Name Agent for St. Paul Port Authority		Signature <i>[Signature]</i>		Month 11	Day 10
17. Transporter 1 Acknowledged of Receipt of Materials		Signature <i>[Signature]</i>		Month 11	Day 10
18. Transported 2 Acknowledgement of Receipt of Materials		Signature <i>[Signature]</i>		Month 11	Day 10
19. Discrepancy Indication Space					
20. Facility Owner or Operator: Certification of receipt of non-hazardous materials covered by this Manifest except as noted in Item 19.					
Printed/Typed Name <i>[Signature]</i>		Signature <i>[Signature]</i>		Month 11	Day 10

White - Return to Generator

Canary - Facility Copy

Pink - Transporter

Goldenrod - Generator Copy



Industrial-Rosemont  
13425 Courthouse Blvd.  
Rosemont, MN 55068

197 CARL BOLANDER & SONS CO.  
251 STARKEY STREET  
ST. PAUL MN 55107



SITE	TICKET	GRID		WEIGHMASTER	
002	00855782	11		DAVID	
DATE IN	DATE OUT	TIME IN	TIME OUT	VEHICLE	ROLL OFF
10/11/23	10/11/23	11:11	11:11	LWT02	23-0134
REFERENCE			ORIGIN		
23-0134			VIN: YCA6764_MN_5AXLES		

SCALE 2 GROSS WT 67400 LB  
STORED TARE WT 31040 LB  
NET WEIGHT 36360 LB

Inbound Ticket

QTY.	UNIT	DESCRIPTION	RATE	EXTENSION	FEE	TOTAL
18.18	TON	SOIL TON				

This facility will only accept non-hazardous industrial recyclables or construction, and demolition waste. We will not accept any loads containing any non-approved wastes or hazardous waste.651-438-1500  
Generator: ST PAUL PORT AUTHORITY-HEIGHTS  
Address: 2200 Larpenteur Ave E  
City/State: St Paul, MN 55109  
Manifest: 1966691  
SKB-RMT 1022

SIGNATURE \_\_\_\_\_

NET AMOUNT
TENDERED
CHANGE
CHECK NO.

Industrial-Rosemont  
13425 Courthouse Blvd.  
Rosemont, MN 55068

197 CARL BOLANDER & SONS CO.  
251 STARKEY STREET  
ST. PAUL MN 55107

SITE	TICKET	GRID		WEIGHMASTER	
002	00855782	11		DAVID	
DATE IN	DATE OUT	TIME IN	TIME OUT	VEHICLE	ROLL OFF
10/11/23	10/11/23	11:11	11:11	LWT02	23-0134
REFERENCE			ORIGIN		
23-0134			VIN: YCA6764_MN_5AXLES		

SCALE 2 GROSS WT 67400 LB  
STORED TARE WT 31040 LB  
NET WEIGHT 36360 LB

Inbound Ticket

QTY.	UNIT	DESCRIPTION	RATE	EXTENSION	FEE	TOTAL
18.18	TON	SOIL TON				

This facility will only accept non-hazardous industrial recyclables or construction, and demolition waste. We will not accept any loads containing any non-approved wastes or hazardous waste.651-438-1500  
Generator: ST PAUL PORT AUTHORITY-HEIGHTS  
Address: 2200 Larpenteur Ave E  
City/State: St Paul, MN 55109  
Manifest: 1966691  
SKB-RMT 1022

SIGNATURE \_\_\_\_\_

NET AMOUNT
TENDERED
CHANGE
CHECK NO.



# SKB Rosemount Industrial Waste Facility

1966691

Shipping Manifest		1. Generator's US EPA ID No. (if any)		2. Page 1 of page(s)					
3. Generator's Name and Facility Address St. Paul Port Authority 2200 Larpenteur Ave E, St. Paul, MN 55109		Mailing Address St. Paul Port Authority The Heights - Former Hillcrest 400 Wabasha St. N, Ste. #240, St. Paul, MN 55102 Fax (651) 223-5198							
4. Generator's Phone (651) 204-6241		Phone: 608 495 3687							
5. Transporter 1 Company Name <i>Lone Wolf Trucking</i>		Phone:							
6. Transporter 2 Company Name		Phone:							
7. Designated Facility Name and Site Address SKB Rosemount Industrial Waste Facility 13425 Courthouse Blvd. Rosemount, MN 55068		651-438-1500							
8. U.S. DOT Description (including Proper Shipping Name)		9. Containers No. Type		10. Total Quantity		11. Unit Wt/Vol		12. Waste Profile Sheet #	
a. Non-Hazardous Industrial Waste (Mercury Contaminated Soil <10mg/kg) Job #23-6600 Jesse Wilcox									
b.									
c.									
d.									
13. Additional Descriptions for Materials Listed Above (indicate waste stream Approval # below) a. MI 23-0134 Mercury Contaminated Soil <10mg/kg b. MI c. MI d. MI		14. Special Handling Procedures for Wastes Listed Above							
15. Special Handling Instructions and Additional Information Emergency Contact:		SKB Use Only Load # Scale Wt. Tons/Yds.							
16. GENERATOR'S CERTIFICATION: I hereby declare that the contents of this consignment are fully and accurately described above by proper shipping name and are classified, packed, marked, and labeled, and are in all respects in proper condition for transport by highway according to applicable international and national government regulations.									
Printed/Typed Name Agent for St. Paul Port Authority		Signature		Month		Day		Year	
				11		01		12	
17. Transporter 1 Acknowledged of Receipt of Materials									
Printed/Typed Name		Signature		Month		Day		Year	
<i>Dave Wright</i>		<i>Dave Wright</i>		11		01		12	
18. Transporter 2 Acknowledgement of Receipt of Materials									
Printed/Typed Name		Signature		Month		Day		Year	
19. Discrepancy Indication Space									
20. Facility Owner or Operator: Certification of receipt of non-hazardous materials covered by this Manifest except as noted in Item 19.									
Printed/Typed Name		Signature		Month		Day		Year	
<i>Dave</i>		<i>Dave</i>		11		01		12	

White - Return to Generator

Canary - Facility Copy

Pink - Transporter

Goldenrod - Generator Copy

Industrial-Rosemont  
13425 Courthouse Blvd.  
Rosemount, MN 55068

197 CARL BOLANDER & SONS CO.  
251 STARKEY STREET  
ST. PAUL MN 55107



SITE	TICKET	GRID		WEIGHMASTER	
002	00855802	11		DAVID	
DATE IN	DATE OUT	TIME IN	TIME OUT	VEHICLE	ROLL OFF
10/11/23	10/11/23	11:32	11:32	VTE037	23-0134
REFERENCE			ORIGIN		
23-0134			VIN: YBK2049_MN_4AXLES-1		

SCALE 2 GROSS WT 64460 LB  
STORED TARE WT 29260 LB  
NET WEIGHT 35200 LB

Inbound Ticket

QTY.	UNIT	DESCRIPTION	RATE	EXTENSION	FEE	TOTAL
17.60	TON	SOIL TON				

This facility will only accept non-hazardous industrial recyclables or construction, and demolition waste. We will not accept any loads containing any non-approved wastes or hazardous waste.651-438-1500  
Generator: ST PAUL PORT AUTHORITY-HEIGHTS  
Address: 2200 Larpenteur Ave E  
City/State: St Paul, MN 55109  
Manifest: 1966696  
SKB-RMT 1022

SIGNATURE \_\_\_\_\_

NET AMOUNT
TENDERED
CHANGE
CHECK NO.

Industrial-Rosemont  
13425 Courthouse Blvd.  
Rosemount, MN 55068

197 CARL BOLANDER & SONS CO.  
251 STARKEY STREET  
ST. PAUL MN 55107

SITE	TICKET	GRID		WEIGHMASTER	
002	00855802	11		DAVID	
DATE IN	DATE OUT	TIME IN	TIME OUT	VEHICLE	ROLL OFF
10/11/23	10/11/23	11:32	11:32	VTE037	23-0134
REFERENCE			ORIGIN		
23-0134			VIN: YBK2049_MN_4AXLES-1		

SCALE 2 GROSS WT 64460 LB  
STORED TARE WT 29260 LB  
NET WEIGHT 35200 LB

Inbound Ticket

QTY.	UNIT	DESCRIPTION	RATE	EXTENSION	FEE	TOTAL
17.60	TON	SOIL TON				

This facility will only accept non-hazardous industrial recyclables or construction, and demolition waste. We will not accept any loads containing any non-approved wastes or hazardous waste.651-438-1500  
Generator: ST PAUL PORT AUTHORITY-HEIGHTS  
Address: 2200 Larpenteur Ave E  
City/State: St Paul, MN 55109  
Manifest: 1966696  
SKB-RMT 1022

SIGNATURE \_\_\_\_\_

NET AMOUNT
TENDERED
CHANGE
CHECK NO.



# SKB Rosemount Industrial Waste Facility

1966696

Shipping Manifest		1. Generator's US EPA ID No. (if any)		2. Page 1 of page(s)	
3. Generator's Name and Facility Address St. Paul Port Authority 2200 Larpeur Ave E, St. Paul, MN 55109		Mailing Address St. Paul Port Authority The Heights - Former Hillcrest 400 Wabasha St. N, Ste. #240, St. Paul, MN 55102 Fax (651) 223-5198			
4. Generator's Phone (651) 204-6241		5. Transporter 1 Company Name VTRF			
6. Transporter 2 Company Name		Phone: 651-300-4386			
7. Designated Facility Name and Site Address SKB Rosemount Industrial Waste Facility 13425 Courthouse Blvd. Rosemount, MN 55068		651-438-1500			
8. U.S. DOT Description (including Proper Shipping Name)		9. Containers No. Type		10. Total Quantity	
a. Non-Hazardous Industrial Waste (Mercury Contaminated Soil <10mg/kg) Job #23-6600 Jesse Wilcox					
b.					
c.					
d.					
13. Additional Descriptions for Materials Listed Above (indicate waste stream Approval # below)		14. Special Handling Procedures for Wastes Listed Above			
a. MI 23-0134 Mercury Contaminated Soil <10mg/kg					
b. MI					
c. MI					
d. MI					
15. Special Handling Instructions and Additional Information Emergency Contact:		SKB Use Only Load # _____ Scale Wt. _____ Tons/Yds. _____			
16. GENERATOR'S CERTIFICATION: I hereby declare that the contents of this consignment are fully and accurately described above by proper shipping name and are classified, packed, marked, and labeled, and are in all respects in proper condition for transport by highway according to applicable international and national government regulations.					
Printed/Typed Name Agent for St. Paul Port Authority		Signature [Signature]		Month Day Year 11 01 11 23	
17. Transporter 1 Acknowledged of Receipt of Materials					
Printed/Typed Name Chaz Bagher		Signature [Signature]		Month Day Year 11 01 11 23	
18. Transporter 2 Acknowledgement of Receipt of Materials					
Printed/Typed Name		Signature		Month Day Year	
19. Discrepancy Indication Space					
20. Facility Owner or Operator: Certification of receipt of non-hazardous materials covered by this Manifest except as noted in Item 19.					
Printed/Typed Name Dane		Signature [Signature]		Month Day Year 11 01 11 23	

White - Return to Generator

Canary - Facility Copy

Pink - Transporter

Goldenrod - Generator Copy

Industrial-Rosemont  
13425 Courthouse Blvd.  
Rosemount, MN 55068

197 CARL BOLANDER & SONS CO.  
251 STARKEY STREET  
ST. PAUL MN 55107



SITE	TICKET	GRID		WEIGHMASTER	
002	00855821	11		DAVID	
DATE IN	DATE OUT	TIME IN	TIME OUT	VEHICLE	ROLL OFF
10/11/23	10/11/23	11:48	11:48	ANGHAD1222	23-0134
REFERENCE			ORIGIN		
23-0134			VIN: YCD884_MN_4AXELS		

SCALE 2 GROSS WT 64520 LB  
STORED TARE WT 29320 LB  
NET WEIGHT 35200 LB

Inbound Ticket

QTY.	UNIT	DESCRIPTION	RATE	EXTENSION	FEE	TOTAL
17.60	TON	SOIL TON				

This facility will only accept non-hazardous industrial  
recyclables or construction, and demolition waste.

We will not accept any loads containing any  
non-approved wastes or hazardous waste.651-438-1500

Generator: ST PAUL PORT AUTHORITY-HEIGHTS  
Address: 2200 Larpenteur Ave E  
City/State: St Paul, MN 55109  
Manifest: 1966697

SKB-RMT 1022

SIGNATURE \_\_\_\_\_

NET AMOUNT

TENDERED

CHANGE

CHECK NO.

Industrial-Rosemont  
13425 Courthouse Blvd.  
Rosemount, MN 55068

197 CARL BOLANDER & SONS CO.  
251 STARKEY STREET  
ST. PAUL MN 55107

SITE	TICKET	GRID		WEIGHMASTER	
002	00855821	11		DAVID	
DATE IN	DATE OUT	TIME IN	TIME OUT	VEHICLE	ROLL OFF
10/11/23	10/11/23	11:48	11:48	ANGHAD1222	23-0134
REFERENCE			ORIGIN		
23-0134			VIN: YCD884_MN_4AXELS		

SCALE 2 GROSS WT 64520 LB  
STORED TARE WT 29320 LB  
NET WEIGHT 35200 LB

Inbound Ticket

QTY.	UNIT	DESCRIPTION	RATE	EXTENSION	FEE	TOTAL
17.60	TON	SOIL TON				

This facility will only accept non-hazardous industrial  
recyclables or construction, and demolition waste.

We will not accept any loads containing any  
non-approved wastes or hazardous waste.651-438-1500

Generator: ST PAUL PORT AUTHORITY-HEIGHTS  
Address: 2200 Larpenteur Ave E  
City/State: St Paul, MN 55109  
Manifest: 1966697

SKB-RMT 1022

SIGNATURE \_\_\_\_\_

NET AMOUNT

TENDERED

CHANGE

CHECK NO.



# SKB Rosemount Industrial Waste Facility

1966697

Shipping Manifest		1. Generator's US EPA ID No. (if any)		2. Page 1 of page(s)	
3. Generator's Name and Facility Address St. Paul Port Authority 2200 Larpenteur Ave E, St. Paul, MN 55109		Mailing Address St. Paul Port Authority The Heights - Former Hillcrest 400 Wabasha St. N, Ste. #240, St. Paul, MN 55102			
4. Generator's Phone (651) 204-6241		Fax (651) 223-5198			
5. Transporter 1 Company Name		Phone:			
6. Transporter 2 Company Name		Phone:			
7. Designated Facility Name and Site Address		SKB Rosemount Industrial Waste Facility 13425 Courthouse Blvd. Rosemount, MN 55068 651-438-1500			
8. U.S. DOT Description (including Proper Shipping Name)		9. Containers		10. Total Quantity	11. Unit Wt/Vol
		No.	Type		
a. Non-Hazardous Industrial Waste (Mercury Contaminated Soil <10mg/kg) Job #23-6600 Jesse Wilcox					
b.					
c.					
d.					
13. Additional Descriptions for Materials Listed Above (Indicate waste stream Approval # below)		14. Special Handling Procedures for Wastes Listed Above			
a. MI 23-0134 Mercury Contaminated Soil <10mg/kg					
b. MI					
c. MI					
d. MI					
15. Special Handling Instructions and Additional Information		SKB Use Only			
Emergency Contact:		Load # _____			
		Scale Wt. _____			
		Tons/Yds. _____			
16. GENERATOR'S CERTIFICATION: I hereby declare that the contents of this consignment are fully and accurately described above by proper shipping name and are classified, packed, marked, and labeled, and are in all respects in proper condition for transport by highway according to applicable international and national government regulations.					
Printed/Typed Name Agent for St. Paul Port Authority		Signature <i>[Signature]</i>		Month 11	Day 01
				Year 23	
17. Transporter 1 Acknowledged of Receipt of Materials					
Printed/Typed Name <i>Anghad</i>		Signature <i>[Signature]</i>		Month 11	Day 01
				Year 23	
18. Transporter 2 Acknowledgement of Receipt of Materials					
Printed/Typed Name		Signature		Month	Day
				Year	
19. Discrepancy Indication Space					
20. Facility Owner or Operator: Certification of receipt of non-hazardous materials covered by this Manifest except as noted in Item 19.					
Printed/Typed Name <i>Dave</i>		Signature <i>[Signature]</i>		Month 11	Day 01
				Year 23	

White - Return to Generator

Canary - Facility Copy

Pink - Transporter

Goldenrod - Generator Copy

Industrial-Rosemont  
13425 Courthouse Blvd.  
Rosemount, MN 55068



197 CARL BOLANDER & SONS CO.  
251 STARKEY STREET  
ST. PAUL MN 55107

SITE	TICKET	GRID		WEIGHMASTER	
002	00855886	11		DAVID	
DATE IN	DATE OUT	TIME IN	TIME OUT	VEHICLE	ROLL OFF
10/11/23	10/11/23	12:54	12:54	LWT02	23-0134
REFERENCE			ORIGIN		
23-0134			VIN: YCA6764_MN_5AXLES		

SCALE 2 GROSS WT 70320 LB  
STORED TARE WT 31040 LB  
NET WEIGHT 39280 LB

Inbound Ticket

QTY.	UNIT	DESCRIPTION	RATE	EXTENSION	FEE	TOTAL
19.64	TON	SOIL TON				

This facility will only accept non-hazardous industrial  
recyclables or construction, and demolition waste.

We will not accept any loads containing any  
non-approved wastes or hazardous waste.651-438-1500

Generator: ST PAUL PORT AUTHORITY-HEIGHTS

Address: 2200 Larpenteur Ave E

City/State St Paul, MN 55109

Manifest: 1966699

SKB-RMT 1022

SIGNATURE \_\_\_\_\_

NET AMOUNT

TENDERED

CHANGE

CHECK NO.

Industrial-Rosemont  
13425 Courthouse Blvd.  
Rosemount, MN 55068

197 CARL BOLANDER & SONS CO.  
251 STARKEY STREET  
ST. PAUL MN 55107

SITE	TICKET	GRID		WEIGHMASTER	
002	00855886	11		DAVID	
DATE IN	DATE OUT	TIME IN	TIME OUT	VEHICLE	ROLL OFF
10/11/23	10/11/23	12:54	12:54	LWT02	23-0134
REFERENCE			ORIGIN		
23-0134			VIN: YCA6764_MN_5AXLES		

SCALE 2 GROSS WT 70320 LB  
STORED TARE WT 31040 LB  
NET WEIGHT 39280 LB

Inbound Ticket

QTY.	UNIT	DESCRIPTION	RATE	EXTENSION	FEE	TOTAL
19.64	TON	SOIL TON				

This facility will only accept non-hazardous industrial  
recyclables or construction, and demolition waste.

We will not accept any loads containing any  
non-approved wastes or hazardous waste.651-438-1500

Generator: ST PAUL PORT AUTHORITY-HEIGHTS

Address: 2200 Larpenteur Ave E

City/State St Paul, MN 55109

Manifest: 1966699

SKB-RMT 1022

SIGNATURE \_\_\_\_\_

NET AMOUNT

TENDERED

CHANGE

CHECK NO.



# SKB Rosemount Industrial Waste Facility

1966699

Shipping Manifest		1. Generator's US EPA ID No. (if any)		2. Page 1 of _____ page(s)	
3. Generator's Name and Facility Address St. Paul Port Authority 2200 Larpenteur Ave E, St. Paul, MN 55109		Mailing Address St. Paul Port Authority The Heights - Former Hillcrest 400 Wabasha St. N, Ste. #240, St. Paul, MN 55102 Fax (651) 223-5198			
4. Generator's Phone (651) 204-6241		5. Transporter 1 Company Name <i>Lone Wolf Trucking</i>			
6. Transporter 2 Company Name		Phone: <i>608 495 3487</i>			
7. Designated Facility Name and Site Address SKB Rosemount Industrial Waste Facility 13425 Courthouse Blvd. Rosemount, MN 55068		651-438-1500			
8. U.S. DOT Description (including Proper Shipping Name)		9. Containers No. Type		10. Total Quantity	11. Unit Wt/Vol
a. Non-Hazardous Industrial Waste (Mercury Contaminated Soil <10mg/kg) Job #23-6600 Jesse Wilcox					
b.					
c.					
d.					
13. Additional Descriptions for Materials Listed Above (indicate waste stream Approval # below) a. MI 23-0134 Mercury Contaminated Soil <10mg/kg b. MI c. MI d. MI		14. Special Handling Procedures for Wastes Listed Above			
15. Special Handling Instructions and Additional Information Emergency Contact:		SKB Use Only Load # _____ Scale Wt. _____ Tons/Yds. _____			
16. GENERATOR'S CERTIFICATION: I hereby declare that the contents of this consignment are fully and accurately described above by proper shipping name and are classified, packed, marked, and labeled, and are in all respects in proper condition for transport by highway according to applicable international and national government regulations.					
Printed/Typed Name Agent for St. Paul Port Authority		Signature <i>[Signature]</i>		Month 11	Day 01
17. Transporter 1 Acknowledged of Receipt of Materials		Signature <i>[Signature]</i>		Month 11	Day 01
18. Transporter 2 Acknowledgement of Receipt of Materials		Signature		Month 11	Day 01
19. Discrepancy Indication Space					
20. Facility Owner or Operator: Certification of receipt of non-hazardous materials covered by this Manifest except as noted in Item 19.					
Printed/Typed Name <i>Dave</i>		Signature <i>[Signature]</i>		Month 11	Day 01

White - Return to Generator

Canary - Facility Copy

Pink - Transporter

Goldenrod - Generator Copy



Industrial-Rosemont  
13425 Courthouse Blvd.  
Rosemount, MN 55068



197 CARL BOLANDER & SONS CO.  
251 STARKEY STREET  
ST. PAUL MN 55107

SITE	TICKET	GRID		WEIGHMASTER	
002	00855892	11		DAVID	
DATE IN	DATE OUT	TIME IN	TIME OUT	VEHICLE	ROLL OFF
10/11/23	10/11/23	13:01	13:01	VTE037	23-0134
REFERENCE			ORIGIN		
23-0134			VIN: YBK2049_MN_4AXLES-1		

SCALE 2 GROSS WT 62040 LB  
STORED TARE WT 29260 LB  
NET WEIGHT 32780 LB

Inbound Ticket

QTY.	UNIT	DESCRIPTION	RATE	EXTENSION	FEE	TOTAL
16.39	TON	SOIL TON				

This facility will only accept non-hazardous industrial  
recyclables or construction, and demolition waste.

We will not accept any loads containing any  
non-approved wastes or hazardous waste.651-438-1500

Generator: ST PAUL PORT AUTHORITY-HEIGHTS

Address: 2200 Larpenteur Ave E

City/State St Paul, MN 55109

Manifest: 1966701

SKB-RMT 1022

SIGNATURE \_\_\_\_\_

NET AMOUNT

TENDERED

CHANGE

CHECK NO.

Industrial-Rosemont  
13425 Courthouse Blvd.  
Rosemount, MN 55068

197 CARL BOLANDER & SONS CO.  
251 STARKEY STREET  
ST. PAUL MN 55107

SITE	TICKET	GRID		WEIGHMASTER	
002	00855892	11		DAVID	
DATE IN	DATE OUT	TIME IN	TIME OUT	VEHICLE	ROLL OFF
10/11/23	10/11/23	13:01	13:01	VTE037	23-0134
REFERENCE			ORIGIN		
23-0134			VIN: YBK2049_MN_4AXLES-1		

SCALE 2 GROSS WT 62040 LB  
STORED TARE WT 29260 LB  
NET WEIGHT 32780 LB

Inbound Ticket

QTY.	UNIT	DESCRIPTION	RATE	EXTENSION	FEE	TOTAL
16.39	TON	SOIL TON				

This facility will only accept non-hazardous industrial  
recyclables or construction, and demolition waste.

We will not accept any loads containing any  
non-approved wastes or hazardous waste.651-438-1500

Generator: ST PAUL PORT AUTHORITY-HEIGHTS

Address: 2200 Larpenteur Ave E

City/State St Paul, MN 55109

Manifest: 1966701

SKB-RMT 1022

SIGNATURE \_\_\_\_\_

NET AMOUNT

TENDERED

CHANGE

CHECK NO.



# SKB Rosemount Industrial Waste Facility

1966701

Shipping Manifest		1. Generator's US EPA ID No. (if any)		2. Page 1 of _____ page(s)	
3. Generator's Name and Facility Address St. Paul Port Authority 2200 Larpeur Ave E, St. Paul, MN 55109		Mailing Address St. Paul Port Authority The Heights - Former Hillcrest 400 Wabasha St. N, Ste. #240, St. Paul, MN 55102 Fax (651) 223-5198			
4. Generator's Phone (651) 204-6241		Phone: 651-300-4386			
5. Transporter 1 Company Name VT@E		Phone:			
6. Transporter 2 Company Name		Phone:			
7. Designated Facility Name and Site Address SKB Rosemount Industrial Waste Facility 13425 Courthouse Blvd. Rosemount, MN 55068		651-438-1500			
8. U.S. DOT Description (including Proper Shipping Name)		9. Containers No. Type		10. Total Quantity	11. Unit Wt/Vol
a. Non-Hazardous Industrial Waste (Mercury Contaminated Soil <10mg/kg) Job #23-6600 Jesse Wilcox					
b.					
c.					
d.					
13. Additional Descriptions for Materials Listed Above (indicate waste stream Approval # below) a. MI 23-0134 Mercury Contaminated Soil <10mg/kg b. MI c. MI d. MI		14. Special Handling Procedures for Wastes Listed Above			
15. Special Handling Instructions and Additional Information Emergency Contact:		SKB Use Only Load # _____ Scale Wt. _____ Tons/Yds. _____			
16. GENERATOR'S CERTIFICATION: I hereby declare that the contents of this consignment are fully and accurately described above by proper shipping name and are classified, packed, marked, and labeled, and are in all respects in proper condition for transport by highway according to applicable international and national government regulations.					
Printed/Typed Name Agent for St. Paul Port Authority		Signature [Signature]		Month 11	Day 01
17. Transporter 1 Acknowledged of Receipt of Materials		Signature [Signature]		Month 11	Day 01
Printed/Typed Name Chaz Bagner		Signature [Signature]		Month 11	Day 01
18. Transporter 2 Acknowledgement of Receipt of Materials		Signature		Month	Day
Printed/Typed Name		Signature		Month	Day
19. Discrepancy Indication Space					
20. Facility Owner or Operator: Certification of receipt of non-hazardous materials covered by this Manifest except as noted in Item 19.					
Printed/Typed Name Dave		Signature [Signature]		Month 10	Day 11

White - Return to Generator

Canary - Facility Copy

Pink - Transporter

Goldenrod - Generator Copy

Industrial-Rosemont  
13425 Courthouse Blvd.  
Rosemont, MN 55068



197 CARL BOLANDER & SONS CO.  
251 STARKEY STREET  
ST. PAUL MN 55107

SITE	TICKET	GRID		WEIGHMASTER	
002	00855893	11		Lisa Dean	
DATE IN	DATE OUT	TIME IN	TIME OUT	VEHICLE	ROLL OFF
10/11/23	10/11/23	13:01	13:01	VTE059	23-0134
REFERENCE			ORIGIN		
23-0134			VIN: YBV3881_MN_5AXLES-2		

SCALE 1 GROSS WT 62900 LB Inbound Ticket  
STORED TARE WT 25560 LB  
NET WEIGHT 37340 LB

QTY.	UNIT	DESCRIPTION	RATE	EXTENSION	FEE	TOTAL
18.67	TON	SOIL TON				

This facility will only accept non-hazardous industrial  
recyclables or construction, and demolition waste.  
We will not accept any loads containing any  
non-approved wastes or hazardous waste.651-438-1500  
Generator: ST PAUL PORT AUTHORITY-HEIGHTS  
Address: 2200 Larpenteur Ave E  
City/State: St Paul, MN 55109  
Manifest: 1966702

SIGNATURE \_\_\_\_\_

NET AMOUNT

TENDERED

CHANGE

CHECK NO.

Industrial-Rosemont  
13425 Courthouse Blvd.  
Rosemont, MN 55068

197 CARL BOLANDER & SONS CO.  
251 STARKEY STREET  
ST. PAUL MN 55107

SITE	TICKET	GRID		WEIGHMASTER	
002	00855893	11		Lisa Dean	
DATE IN	DATE OUT	TIME IN	TIME OUT	VEHICLE	ROLL OFF
10/11/23	10/11/23	13:01	13:01	VTE059	23-0134
REFERENCE			ORIGIN		
23-0134			VIN: YBV3881_MN_5AXLES-2		

SCALE 1 GROSS WT 62900 LB Inbound Ticket  
STORED TARE WT 25560 LB  
NET WEIGHT 37340 LB

QTY.	UNIT	DESCRIPTION	RATE	EXTENSION	FEE	TOTAL
18.67	TON	SOIL TON				

This facility will only accept non-hazardous industrial  
recyclables or construction, and demolition waste.  
We will not accept any loads containing any  
non-approved wastes or hazardous waste.651-438-1500  
Generator: ST PAUL PORT AUTHORITY-HEIGHTS  
Address: 2200 Larpenteur Ave E  
City/State: St Paul, MN 55109  
Manifest: 1966702  
SKB-WCI 4410

SIGNATURE \_\_\_\_\_

NET AMOUNT

TENDERED

CHANGE

CHECK NO.



# SKB Rosemount Industrial Waste Facility

1966702

Shipping Manifest		1. Generator's US EPA ID No. (if any)		2. Page 1 of page(s)	
3. Generator's Name and Facility Address St. Paul Port Authority 2200 Larpeur Ave E, St. Paul, MN 55109		Mailing Address St. Paul Port Authority The Heights - Former Hillcrest 400 Wabasha St. N, Ste. #240, St. Paul, MN 55102 Fax (651) 223-5198			
4. Generator's Phone (651) 204-6241		5. Transporter 1 Company Name			
		Phone:			
6. Transporter 2 Company Name		Phone:			
7. Designated Facility Name and Site Address		SKB Rosemount Industrial Waste Facility 13425 Courthouse Blvd. Rosemount, MN 55068 651-438-1500			
8. U.S. DOT Description (including Proper Shipping Name)		9. Containers		10. Total Quantity	
		No. Type		11. Unit Wt/Vol	
a. Non-Hazardous Industrial Waste (Mercury Contaminated Soil <10mg/kg) Job #23-8600 Jesse Wilcox					
b.					
c.					
d.					
13. Additional Descriptions for Materials Listed Above (indicate waste stream Approval # below)		14. Special Handling Procedures for Wastes Listed Above			
a. MI 23-0134 Mercury Contaminated Soil <10mg/kg					
b. MI					
c. MI					
d. MI					
15. Special Handling Instructions and Additional Information		SKB Use Only			
Emergency Contact:		Load #			
		Scale Wt.			
		Tons/Yds.			
16. GENERATOR'S CERTIFICATION: I hereby declare that the contents of this consignment are fully and accurately described above by proper shipping name and are classified, packed, marked, and labeled, and are in all respects in proper condition for transport by highway according to applicable international and national government regulations.					
Printed/Typed Name Agent for St. Paul Port Authority		Signature		Month Day Year	
				11 09 11 213	
17. Transporter 1 Acknowledged of Receipt of Materials					
Printed/Typed Name		Signature		Month Day Year	
JUAN AREVALO					
18. Transporter 2 Acknowledgement of Receipt of Materials					
Printed/Typed Name		Signature		Month Day Year	
19. Discrepancy Indication Space					
20. Facility Owner or Operator: Certification of receipt of non-hazardous materials covered by this Manifest except as noted in Item 19.					
Printed/Typed Name		Signature		Month Day Year	

White - Return to Generator

Canary - Facility Copy

Pink - Transporter

Goldenrod - Generator Copy

Industrial-Rosemont  
13425 Courthouse Blvd.  
Rosemount, MN 55068

197 CARL BOLANDER & SONS CO.  
251 STARKEY STREET  
ST. PAUL MN 55107



SITE	TICKET	GRID		WEIGHMASTER	
002	00855896	11		Lisa Dean	
DATE IN	DATE OUT	TIME IN	TIME OUT	VEHICLE	ROLL OFF
10/11/23	10/11/23	13:05	13:05	SK0L86	23-0134
REFERENCE			ORIGIN		
23-0134			VIN: YCD3205_MN_5AXLES		

SCALE 1 GROSS WT 64940 LB Inbound Ticket  
STORED TARE WT 30400 LB  
NET WEIGHT 34540 LB

QTY.	UNIT	DESCRIPTION	RATE	EXTENSION	FEE	TOTAL
17.27	TON	SOIL TON				

This facility will only accept non-hazardous industrial  
recyclables or construction, and demolition waste.  
We will not accept any loads containing any  
non-approved wastes or hazardous waste.651-438-1500  
Generator: ST PAUL PORT AUTHORITY-HEIGHTS  
Address: 2200 Larpenteur Ave E  
City/State St Paul, MN 55109  
Manifest: 1966698

SIGNATURE \_\_\_\_\_

NET AMOUNT
TENDERED
CHANGE
CHECK NO.

Industrial-Rosemont  
13425 Courthouse Blvd.  
Rosemount, MN 55068

197 CARL BOLANDER & SONS CO.  
251 STARKEY STREET  
ST. PAUL MN 55107

SITE	TICKET	GRID		WEIGHMASTER	
002	00855896	11		Lisa Dean	
DATE IN	DATE OUT	TIME IN	TIME OUT	VEHICLE	ROLL OFF
10/11/23	10/11/23	13:05	13:05	SK0L86	23-0134
REFERENCE			ORIGIN		
23-0134			VIN: YCD3205_MN_5AXLES		

SCALE 1 GROSS WT 64940 LB Inbound Ticket  
STORED TARE WT 30400 LB  
NET WEIGHT 34540 LB

QTY.	UNIT	DESCRIPTION	RATE	EXTENSION	FEE	TOTAL
17.27	TON	SOIL TON				

This facility will only accept non-hazardous industrial  
recyclables or construction, and demolition waste.  
We will not accept any loads containing any  
non-approved wastes or hazardous waste.651-438-1500  
Generator: ST PAUL PORT AUTHORITY-HEIGHTS  
Address: 2200 Larpenteur Ave E  
City/State St Paul, MN 55109  
Manifest: 1966698  
SKB-WCI 4410

SIGNATURE \_\_\_\_\_

NET AMOUNT
TENDERED
CHANGE
CHECK NO.



# SKB Rosemount Industrial Waste Facility

1966698

Shipping Manifest		1. Generator's US EPA ID No. (if any)		2. Page 1 of _____ page(s)	
3. Generator's Name and Facility Address St. Paul Port Authority 2200 Larpenteur Ave E, St. Paul, MN 55109		Mailing Address St. Paul Port Authority The Heights - Former Hillcrest 400 Wabasha St. N, Ste. #240, St. Paul, MN 55102 Fax (651) 223-5198			
4. Generator's Phone (651) 204-6241		Phone: 651 528 2441			
5. Transporter 1 Company Name SKO1		Phone:			
6. Transporter 2 Company Name		Phone:			
7. Designated Facility Name and Site Address SKB Rosemount Industrial Waste Facility 13425 Courthouse Blvd. Rosemount, MN 55068		651-438-1500			
8. U.S. DOT Description (Including Proper Shipping Name)		9. Containers No. Type		10. Total Quantity	11. Unit Wt/Vol
a. Non-Hazardous Industrial Waste (Mercury Contaminated Soil <10mg/kg) Job #23-6600 Jesse Wilcox					
b.					
c.					
d.					
13. Additional Descriptions for Materials Listed Above (Indicate waste stream Approval # below) a. MI 23-0134 Mercury Contaminated Soil <10mg/kg b. MI c. MI d. MI		14. Special Handling Procedures for Wastes Listed Above			
15. Special Handling Instructions and Additional Information Emergency Contact:		SKB Use Only Load # _____ Scale Wt. _____ Tons/Yds. _____			
16. GENERATOR'S CERTIFICATION: I hereby declare that the contents of this consignment are fully and accurately described above by proper shipping name and are classified, packed, marked, and labeled, and are in all respects in proper condition for transport by highway according to applicable international and national government regulations.					
Printed/Typed Name Agent for St. Paul Port Authority		Signature [Signature]		Month 11	Day 10
17. Transporter 1 Acknowledged of Receipt of Materials		Signature [Signature]		Month 11	Day 10
Printed/Typed Name Mike Seibert		Signature [Signature]		Month 11	Day 10
18. Transporter 2 Acknowledgement of Receipt of Materials		Signature		Month	Day
Printed/Typed Name		Signature		Month	Day
19. Discrepancy Indication Space					
20. Facility Owner or Operator: Certification of receipt of non-hazardous materials covered by this Manifest except as noted in item 19.					
Printed/Typed Name		Signature [Signature]		Month 10	Day 10

White - Return to Generator      Pink - Transporter      Canary - Facility Copy      Goldenrod - Generator Copy

Industrial-Rosemont  
13425 Courthouse Blvd.  
Rosemount, MN 55068

197 CARL BOLANDER & SONS CO.  
251 STARKEY STREET  
ST. PAUL MN 55107



SITE	TICKET	GRID		WEIGHMASTER	
002	00855897	11		DAVID	
DATE IN	DATE OUT	TIME IN	TIME OUT	VEHICLE	ROLL OFF
10/11/23	10/11/23	13:05	13:05	MNT17	23-0134
REFERENCE			ORIGIN		
23-0134			VIN: YBV2773_MN_6AXLES		

SCALE 2 GROSS WT 59000 LB  
STORED TARE WT 26700 LB  
NET WEIGHT 32300 LB

Inbound Ticket

QTY.	UNIT	DESCRIPTION	RATE	EXTENSION	FEE	TOTAL
16.15	TON	SOIL TON				

This facility will only accept non-hazardous industrial  
recyclables or construction, and demolition waste.  
We will not accept any loads containing any  
non-approved wastes or hazardous waste.651-438-1500  
Generator: ST PAUL PORT AUTHORITY-HEIGHTS  
Address: 2200 Larpenteur Ave E  
City/State: St Paul, MN 55109  
Manifest: 1966700  
SKB-RMT 1022

SIGNATURE \_\_\_\_\_

NET AMOUNT
TENDERED
CHANGE
CHECK NO.

Industrial-Rosemont  
13425 Courthouse Blvd.  
Rosemount, MN 55068

197 CARL BOLANDER & SONS CO.  
251 STARKEY STREET  
ST. PAUL MN 55107

SITE	TICKET	GRID		WEIGHMASTER	
002	00855897	11		DAVID	
DATE IN	DATE OUT	TIME IN	TIME OUT	VEHICLE	ROLL OFF
10/11/23	10/11/23	13:05	13:05	MNT17	23-0134
REFERENCE			ORIGIN		
23-0134			VIN: YBV2773_MN_6AXLES		

SCALE 2 GROSS WT 59000 LB  
STORED TARE WT 26700 LB  
NET WEIGHT 32300 LB

Inbound Ticket

QTY.	UNIT	DESCRIPTION	RATE	EXTENSION	FEE	TOTAL
16.15	TON	SOIL TON				

This facility will only accept non-hazardous industrial  
recyclables or construction, and demolition waste.  
We will not accept any loads containing any  
non-approved wastes or hazardous waste.651-438-1500  
Generator: ST PAUL PORT AUTHORITY-HEIGHTS  
Address: 2200 Larpenteur Ave E  
City/State: St Paul, MN 55109  
Manifest: 1966700  
SKB-RMT 1022

SIGNATURE \_\_\_\_\_

NET AMOUNT
TENDERED
CHANGE
CHECK NO.



# SKB Rosemount Industrial Waste Facility

1966700

Shipping Manifest		1. Generator's US EPA ID No. (if any)		2. Page 1 of _____ page(s)	
3. Generator's Name and Facility Address St. Paul Port Authority 2200 Larpenteur Ave E, St. Paul, MN 55109		Mailing Address St. Paul Port Authority The Heights - Former Hillcrest 400 Wabasha St. N, Ste. #240, St. Paul, MN 55102 Fax (651) 223-5198			
4. Generator's Phone (651) 204-6241					
5. Transporter 1 Company Name <i>Mercer's Trucking</i>		Phone: _____			
6. Transporter 2 Company Name		Phone: _____			
7. Designated Facility Name and Site Address SKB Rosemount Industrial Waste Facility 13425 Courthouse Blvd. Rosemount, MN 55068 651-438-1500					
8. U.S. DOT Description (including Proper Shipping Name)		9. Containers		10. Total Quantity	11. Unit Wt/Vol
		No.	Type		
a. Non-Hazardous Industrial Waste (Mercury Contaminated Soil <10mg/kg) Job #23-6600 Jesse Wilcox					
b.					
c.					
d.					
13. Additional Descriptions for Materials Listed Above (indicate waste stream Approval # below)		14. Special Handling Procedures for Wastes Listed Above			
a. MI 23-0134 Mercury Contaminated Soil <10mg/kg					
b. MI					
c. MI					
d. MI					
15. Special Handling Instructions and Additional Information Emergency Contact: _____		SKB Use Only Load # _____ Scale Wt. _____ Tons/Yds. _____			
16. GENERATOR'S CERTIFICATION: I hereby declare that the contents of this consignment are fully and accurately described above by proper shipping name and are classified, packed, marked, and labeled, and are in all respects in proper condition for transport by highway according to applicable International and national government regulations.					
Printed/Typed Name Agent for St. Paul Port Authority		Signature <i>[Signature]</i>		Month 11	Day 01
17. Transporter 1 Acknowledged of Receipt of Materials		Signature <i>[Signature]</i>		Year 23	
Printed/Typed Name <i>Nick B</i>		Signature <i>[Signature]</i>		Month 11	Day 11
18. Transporter 2 Acknowledgement of Receipt of Materials		Signature		Year 23	
Printed/Typed Name		Signature		Month	Day
19. Discrepancy Indication Space					
20. Facility Owner or Operator: Certification of receipt of non-hazardous materials covered by this Manifest except as noted in Item 19.					
Printed/Typed Name <i>Dave</i>		Signature <i>[Signature]</i>		Month 11	Day 01
				Year 23	

White - Return to Generator

Canary - Facility Copy

Pink - Transporter

Goldenrod - Generator Copy



Industrial-Rosemont  
13425 Courthouse Blvd.  
Rosemount, MN 55068

197 CARL BOLANDER & SONS CO.  
251 STARKEY STREET  
ST. PAUL MN 55107



SITE	TICKET	GRID		WEIGHMASTER	
002	00855915	11		SUE M	
DATE IN	DATE OUT	TIME IN	TIME OUT	VEHICLE	ROLL OFF
10/11/23	10/11/23	13:28	13:28	ANGHAD1222	23-0134
REFERENCE			ORIGIN		
23-0134			VIN: YCD884_MN_4AXELS		

SCALE 1 GROSS WT 67300 LB Inbound Ticket  
STORED TARE WT 29320 LB  
NET WEIGHT 37980 LB

QTY.	UNIT	DESCRIPTION	RATE	EXTENSION	FEE	TOTAL
18.99	TON	SOIL TON				

This facility will only accept non-hazardous industrial  
recyclables or construction, and demolition waste.  
We will not accept any loads containing any  
non-approved wastes or hazardous waste.651-438-1500  
Generator: ST PAUL PORT AUTHORITY-HEIGHTS  
Address: 2200 Larpenteur Ave E  
City/State St Paul, MN 55109  
Manifest: 1966703

SIGNATURE \_\_\_\_\_

NET AMOUNT
TENDERED
CHANGE
CHECK NO.

Industrial-Rosemont  
13425 Courthouse Blvd.  
Rosemount, MN 55068

197 CARL BOLANDER & SONS CO.  
251 STARKEY STREET  
ST. PAUL MN 55107

SITE	TICKET	GRID		WEIGHMASTER	
002	00855915	11		SUE M	
DATE IN	DATE OUT	TIME IN	TIME OUT	VEHICLE	ROLL OFF
10/11/23	10/11/23	13:28	13:28	ANGHAD1222	23-0134
REFERENCE			ORIGIN		
23-0134			VIN: YCD884_MN_4AXELS		

SCALE 1 GROSS WT 67300 LB Inbound Ticket  
STORED TARE WT 29320 LB  
NET WEIGHT 37980 LB

QTY.	UNIT	DESCRIPTION	RATE	EXTENSION	FEE	TOTAL
18.99	TON	SOIL TON				

This facility will only accept non-hazardous industrial  
recyclables or construction, and demolition waste.  
We will not accept any loads containing any  
non-approved wastes or hazardous waste.651-438-1500  
Generator: ST PAUL PORT AUTHORITY-HEIGHTS  
Address: 2200 Larpenteur Ave E  
City/State St Paul, MN 55109  
Manifest: 1966703

SIGNATURE \_\_\_\_\_

NET AMOUNT
TENDERED
CHANGE
CHECK NO.



# SKB Rosemount Industrial Waste Facility

1966703

Shipping Manifest		1. Generator's US EPA ID No. (if any)		2. Page 1 of page(s)	
3. Generator's Name and Facility Address St. Paul Port Authority 2200 Larpenteur Ave E, St. Paul, MN 55109		Mailing Address St. Paul Port Authority The Heights - Former Hillcrest 400 Wabasha St. N, Ste. #240, St. Paul, MN 55102 Fax (651) 223-5198			
4. Generator's Phone (651) 204-6241					
5. Transporter 1 Company Name		Phone:			
6. Transporter 2 Company Name		Phone:			
7. Designated Facility Name and Site Address		SKB Rosemount Industrial Waste Facility 13425 Courthouse Blvd. Rosemount, MN 55068 651-438-1500			
8. U.S. DOT Description (including Proper Shipping Name)		9. Containers		10. Total Quantity	
		No. Type		Unit	
a. Non-Hazardous Industrial Waste (Mercury Contaminated Soil <10mg/kg) Job #23-6600 Jesse Wilcox					
b.					
c.					
d.					
13. Additional Descriptions for Materials Listed Above (Indicate waste stream Approval # below)		14. Special Handling Procedures for Wastes Listed Above			
a. MI 23-0134 Mercury Contaminated Soil <10mg/kg					
b. MI					
c. MI					
d. MI					
15. Special Handling Instructions and Additional Information		SKB Use Only			
Emergency Contact:		Load # _____ Scale Wt. _____ Tons/Yds. _____			
16. GENERATOR'S CERTIFICATION: I hereby declare that the contents of this consignment are fully and accurately described above by proper shipping name and are classified, packed, marked, and labeled, and are in all respects in proper condition for transport by highway according to applicable international and national government regulations.					
Printed/Typed Name Agent for St. Paul Port Authority		Signature <i>Gregory J.</i>		Month Day Year 11 01 11 213	
17. Transporter 1 Acknowledged of Receipt of Materials					
Printed/Typed Name <i>Andreas</i>		Signature <i>[Signature]</i>		Month Day Year 11 01 11 213	
18. Transporter 2 Acknowledged of Receipt of Materials					
Printed/Typed Name		Signature		Month Day Year	
19. Discrepancy Indication Space					
20. Facility Owner or Operator: Certification of receipt of non-hazardous materials covered by this Manifest except as noted in Item 19.					
Printed/Typed Name <i>SM</i>		Signature <i>SM</i>		Month Day Year 11 01 11 213	

White - Return to Generator

Canary - Facility Copy

Pink - Transporter

Goldenrod - Generator Copy

Industrial-Rosemont  
13425 Courthouse Blvd.  
Rosemount, MN 55068

197 CARL BOLANDER & SONS CO.  
251 STARKEY STREET  
ST. PAUL MN 55107



SITE		TICKET		GRID		WEIGHMASTER	
002		00855950		11		DAVID	
DATE IN	DATE OUT	TIME IN	TIME OUT	VEHICLE	ROLL OFF		
10/11/23	10/11/23	13:56	13:56	DCST2	23-0134		
REFERENCE				ORIGIN			
23-0134				VIN: YBJ9506_MN_4AXLES			

SCALE 2 GROSS WT 60740 LB  
STORED TARE WT 24560 LB  
NET WEIGHT 36180 LB  
Inbound Ticket

QTY.	UNIT	DESCRIPTION	RATE	EXTENSION	FEE	TOTAL
18.09	TON	SOIL TON				

This facility will only accept non-hazardous industrial recyclables or construction, and demolition waste. We will not accept any loads containing any non-approved wastes or hazardous waste.651-438-1500  
Generator: ST PAUL PORT AUTHORITY-HEIGHTS  
Address: 2200 Larpenteur Ave E  
City/State St Paul, MN 55109  
Manifest: 1966704

SIGNATURE \_\_\_\_\_

NET AMOUNT
TENDERED
CHANGE
CHECK NO.

Industrial-Rosemont  
13425 Courthouse Blvd.  
Rosemount, MN 55068

197 CARL BOLANDER & SONS CO.  
251 STARKEY STREET  
ST. PAUL MN 55107

SITE		TICKET		GRID		WEIGHMASTER	
002		00855950		11		DAVID	
DATE IN	DATE OUT	TIME IN	TIME OUT	VEHICLE	ROLL OFF		
10/11/23	10/11/23	13:56	13:56	DCST2	23-0134		
REFERENCE				ORIGIN			
23-0134				VIN: YBJ9506_MN_4AXLES			

SCALE 2 GROSS WT 60740 LB  
STORED TARE WT 24560 LB  
NET WEIGHT 36180 LB  
Inbound Ticket

QTY.	UNIT	DESCRIPTION	RATE	EXTENSION	FEE	TOTAL
18.09	TON	SOIL TON				

This facility will only accept non-hazardous industrial recyclables or construction, and demolition waste. We will not accept any loads containing any non-approved wastes or hazardous waste.651-438-1500  
Generator: ST PAUL PORT AUTHORITY-HEIGHTS  
Address: 2200 Larpenteur Ave E  
City/State St Paul, MN 55109  
Manifest: 1966704  
SKB-RMT 1022

SIGNATURE \_\_\_\_\_

NET AMOUNT
TENDERED
CHANGE
CHECK NO.



# SKB Rosemount Industrial Waste Facility

1966704

Shipping Manifest		1. Generator's US EPA ID No. (if any)		2. Page 1 of page(s)	
3. Generator's Name and Facility Address St. Paul Port Authority 2200 Larpeur Ave E, St. Paul, MN 55109		Mailing Address St. Paul Port Authority The Heights - Former Hillcrest 400 Wabasha St. N, Ste. #240, St. Paul, MN 55102			
4. Generator's Phone (651) 204-6241		Fax (651) 223-5198			
5. Transporter 1 Company Name		Phone:			
6. Transporter 2 Company Name		Phone:			
7. Designated Facility Name and Site Address		SKB Rosemount Industrial Waste Facility 13425 Courthouse Blvd. Rosemount, MN 55068 651-438-1500			
8. U.S. DOT Description (including Proper Shipping Name)		9. Containers		10. Total Quantity	11. Unit Wt/Vol
		No.	Type		
a. Non-Hazardous Industrial Waste (Mercury Contaminated Soil <10mg/kg) Job #23-6600 Jesse Wilcox					
b.					
c.					
d.					
13. Additional Descriptions for Materials Listed Above (Indicate waste stream Approval # below)		14. Special Handling Procedures for Wastes Listed Above			
a. MI 23-0134 Mercury Contaminated Soil <10mg/kg					
b. MI					
c. MI					
d. MI					
15. Special Handling Instructions and Additional Information		SKB Use Only			
Emergency Contact:		Load # _____			
		Scale Wt. _____			
		Tons/Yds. _____			
16. GENERATOR'S CERTIFICATION: I hereby declare that the contents of this consignment are fully and accurately described above by proper shipping name and are classified, packed, marked, and labeled, and are in all respects in proper condition for transport by highway according to applicable International and national government regulations.					
Printed/Typed Name Agent for St. Paul Port Authority		Signature <i>Eugene 21</i>		Month 11	Day 01
				Year 23	
17. Transporter 1 Acknowledged of Receipt of Materials					
Printed/Typed Name <i>Dennard Sutton</i>		Signature <i>Dennard Sutton</i>		Month 11	Day 01
				Year 23	
18. Transporter 2 Acknowledgement of Receipt of Materials					
Printed/Typed Name		Signature		Month	Day
				Year	
19. Discrepancy Indication Space					
20. Facility Owner or Operator: Certification of receipt of non-hazardous materials covered by this Manifest except as noted in Item 19.					
Printed/Typed Name <i>Dave</i>		Signature <i>Dave</i>		Month 11	Day 01
				Year 23	

White - Return to Generator

Canary - Facility Copy

Pink - Transporter

Goldenrod - Generator Copy

Industrial-Rosemont  
13425 Courthouse Blvd.  
Rosemount, MN 55068



197 CARL BOLANDER & SONS CO.  
251 STARKEY STREET  
ST. PAUL MN 55107

SITE		TICKET		GRID		WEIGHMASTER	
002		00855951		11		DAVID	
DATE IN	DATE OUT	TIME IN	TIME OUT	VEHICLE	ROLL OFF		
10/11/23	10/11/23	13:59	13:59	GALVEZ124	23-0134		
REFERENCE				ORIGIN			
23-0134				VIN: YBV9949 _MN_ 3 AXLES			

SCALE 2 GROSS WT 62600 LB Inbound Ticket

STORED TARE WT 28400 LB

NET WEIGHT 34200 LB

QTY.	UNIT	DESCRIPTION	RATE	EXTENSION	FEE	TOTAL
17.10	TON	SOIL TON				

This facility will only accept non-hazardous industrial  
recyclables or construction, and demolition waste.

We will not accept any loads containing any  
non-approved wastes or hazardous waste.651-438-1500

Generator: ST PAUL PORT AUTHORITY-HEIGHTS

Address: 2200 Larpenteur Ave E

City/State St Paul, MN 55109

Manifest: 1966705

SIGNATURE \_\_\_\_\_

NET AMOUNT
TENDERED
CHANGE
CHECK NO.

Industrial-Rosemont  
13425 Courthouse Blvd.  
Rosemount, MN 55068

197 CARL BOLANDER & SONS CO.  
251 STARKEY STREET  
ST. PAUL MN 55107

SITE		TICKET		GRID		WEIGHMASTER	
002		00855951		11		DAVID	
DATE IN	DATE OUT	TIME IN	TIME OUT	VEHICLE	ROLL OFF		
10/11/23	10/11/23	13:59	13:59	GALVEZ124	23-0134		
REFERENCE				ORIGIN			
23-0134				VIN: YBV9949 _MN_ 3 AXLES			

SCALE 2 GROSS WT 62600 LB Inbound Ticket

STORED TARE WT 28400 LB

NET WEIGHT 34200 LB

QTY.	UNIT	DESCRIPTION	RATE	EXTENSION	FEE	TOTAL
17.10	TON	SOIL TON				

This facility will only accept non-hazardous industrial  
recyclables or construction, and demolition waste.

We will not accept any loads containing any  
non-approved wastes or hazardous waste.651-438-1500

Generator: ST PAUL PORT AUTHORITY-HEIGHTS

Address: 2200 Larpenteur Ave E

City/State St Paul, MN 55109

Manifest: 1966705

SIGNATURE \_\_\_\_\_

NET AMOUNT
TENDERED
CHANGE
CHECK NO.



# SKB Rosemount Industrial Waste Facility

1966705

Shipping Manifest		1. Generator's US EPA ID No. (if any)		2. Page 1 of page(s)	
3. Generator's Name and Facility Address St. Paul Port Authority 2200 Larpenteur Ave E, St. Paul, MN 55109		Mailing Address St. Paul Port Authority The Heights - Former Hillcrest 400 Wabasha St. N, Ste. #240, St. Paul, MN 55102 Fax (651) 223-5198			
4. Generator's Phone (651) 204-6241					
5. Transporter 1 Company Name		Phone:			
6. Transporter 2 Company Name		Phone:			
7. Designated Facility Name and Site Address		SKB Rosemount Industrial Waste Facility 13425 Courthouse Blvd. Rosemount, MN 55068 651-438-1500			
8. U.S. DOT Description (including Proper Shipping Name)		9. Containers		10. Total Quantity	11. Unit Wt/Vol
		No.	Type		
a. Non-Hazardous Industrial Waste (Mercury Contaminated Soil <10mg/kg) Job #23-6600 Jesse Wilcox					
b.					
c.					
d.					
13. Additional Descriptions for Materials Listed Above (indicate waste stream Approval # below)		14. Special Handling Procedures for Wastes Listed Above			
a. MI 23-0134 Mercury Contaminated Soil <10mg/kg					
b. MI					
c. MI					
d. MI					
15. Special Handling Instructions and Additional Information		SKB Use Only			
Emergency Contact:		Load # _____ Scale Wt. _____ Tons/Yds. _____			
16. GENERATOR'S CERTIFICATION: I hereby declare that the contents of this consignment are fully and accurately described above by proper shipping name and are classified, packed, marked, and labeled, and are in all respects in proper condition for transport by highway according to applicable international and national government regulations.					
Printed/Typed Name Agent for St. Paul Port Authority		Signature		Month	Day
				10	11
17. Transporter 1 Acknowledged of Receipt of Materials		Signature		Month	Day
Printed/Typed Name				10	11
18. Transporter 2 Acknowledgement of Receipt of Materials		Signature		Month	Day
Printed/Typed Name					
19. Discrepancy Indication Space					
20. Facility Owner or Operator: Certification of receipt of non-hazardous materials covered by this Manifest except as noted in Item 19.					
Printed/Typed Name		Signature		Month	Day
Dave		Dave		10	11

White - Return to Generator

Canary - Facility Copy

Pink - Transporter

Goldenrod - Generator Copy

Industrial-Rosemont  
13425 Courthouse Blvd.  
Rosemount, MN 55068



197 CARL BOLANDER & SONS CO.  
251 STARKEY STREET  
ST. PAUL MN 55107

SITE		TICKET		GRID		WEIGHMASTER	
002	00855953	11		DAVID			
DATE IN	DATE OUT	TIME IN	TIME OUT	VEHICLE	ROLL OFF		
10/11/23	10/11/23	14:04	14:04	VTE040	23-0134		
REFERENCE				ORIGIN			
23-0134				VIN: YBV7960_MN_5AXLES-1			

SCALE 2 GROSS WT 61280 LB  
STORED TARE WT 29200 LB  
NET WEIGHT 32080 LB

Inbound Ticket

QTY.	UNIT	DESCRIPTION	RATE	EXTENSION	FEE	TOTAL
16.04	TON	SOIL TON				

This facility will only accept non-hazardous industrial recyclables or construction, and demolition waste. We will not accept any loads containing any non-approved wastes or hazardous waste.651-438-1500  
Generator: ST PAUL PORT AUTHORITY-HEIGHTS  
Address: 2200 Larpenteur Ave E  
City/State St Paul, MN 55109  
Manifest: 1966706

SIGNATURE \_\_\_\_\_

NET AMOUNT
TENDERED
CHANGE
CHECK NO.

Industrial-Rosemont  
13425 Courthouse Blvd.  
Rosemount, MN 55068

197 CARL BOLANDER & SONS CO.  
251 STARKEY STREET  
ST. PAUL MN 55107

SITE		TICKET		GRID		WEIGHMASTER	
002	00855953	11		DAVID			
DATE IN	DATE OUT	TIME IN	TIME OUT	VEHICLE	ROLL OFF		
10/11/23	10/11/23	14:04	14:04	VTE040	23-0134		
REFERENCE				ORIGIN			
23-0134				VIN: YBV7960_MN_5AXLES-1			

SCALE 2 GROSS WT 61280 LB  
STORED TARE WT 29200 LB  
NET WEIGHT 32080 LB

Inbound Ticket

QTY.	UNIT	DESCRIPTION	RATE	EXTENSION	FEE	TOTAL
16.04	TON	SOIL TON				

This facility will only accept non-hazardous industrial recyclables or construction, and demolition waste. We will not accept any loads containing any non-approved wastes or hazardous waste.651-438-1500  
Generator: ST PAUL PORT AUTHORITY-HEIGHTS  
Address: 2200 Larpenteur Ave E  
City/State St Paul, MN 55109  
Manifest: 1966706

SIGNATURE \_\_\_\_\_

NET AMOUNT
TENDERED
CHANGE
CHECK NO.



# SKB Rosemount Industrial Waste Facility

1966706

Shipping Manifest		1. Generator's US EPA ID No. (if any)		2. Page 1 of page(s)	
3. Generator's Name and Facility Address St. Paul Port Authority 2200 Larpenteur Ave E, St. Paul, MN 55109		Mailing Address St. Paul Port Authority The Heights - Former Hillcrest 400 Wabasha St. N, Ste. #240, St. Paul, MN 55102			
4. Generator's Phone (651) 204-6241		Fax (651) 223-5198			
5. Transporter 1 Company Name UTBK		Phone:			
6. Transporter 2 Company Name		Phone:			
7. Designated Facility Name and Site Address SKB Rosemount Industrial Waste Facility 13425 Courthouse Blvd. Rosemount, MN 55068		651-438-1500			
8. U.S. DOT Description (including Proper Shipping Name)		9. Containers No. Type		10. Total Quantity	11. Unit Wt/Vol
a. Non-Hazardous Industrial Waste (Mercury Contaminated Soil <10mg/kg) Job #23-6600 Jesse Wilcox					
b.					
c.					
d.					
13. Additional Descriptions for Materials Listed Above (indicate waste stream Approval # below) a. MI 23-0134 Mercury Contaminated Soil <10mg/kg b. MI c. MI d. MI		14. Special Handling Procedures for Wastes Listed Above			
15. Special Handling Instructions and Additional Information Emergency Contact:		SKB Use Only Load # _____ Scale Wt. _____ Tons/Yds. _____			
16. GENERATOR'S CERTIFICATION: I hereby declare that the contents of this consignment are fully and accurately described above by proper shipping name and are classified, packed, marked, and labeled, and are in all respects in proper condition for transport by highway according to applicable international and national government regulations.					
Printed/Typed Name Agent for St. Paul Port Authority		Signature 		Month 11	Day 01
17. Transporter 1 Acknowledged of Receipt of Materials		Signature 		Year 23	
Printed/Typed Name James Narva		Signature 		Month 10	Day 11
18. Transporter 2 Acknowledgement of Receipt of Materials		Signature 		Year 23	
Printed/Typed Name		Signature		Month	Day
19. Discrepancy Indication Space					
20. Facility Owner or Operator: Certification of receipt of non-hazardous materials covered by this Manifest except as noted in Item 19.					
Printed/Typed Name Dave		Signature Dave		Month 11	Day 01
				Year 23	

White - Return to Generator

Canary - Facility Copy

Pink - Transporter

Goldenrod - Generator Copy



Industrial-Rosemont  
13425 Courthouse Blvd.  
Rosemount, MN 55068



197 CARL BOLANDER & SONS CO.  
251 STARKEY STREET  
ST. PAUL MN 55107

SITE		TICKET		GRID		WEIGHMASTER	
002		00855956		11		DAVID	
DATE IN	DATE OUT	TIME IN	TIME OUT	VEHICLE	ROLL OFF		
10/11/23	10/11/23	14:09	14:09	VALDES035	23-0134		
REFERENCE				ORIGIN			
23-0134				VIN: YBW0142_MN_5AXLES			

SCALE 2 GROSS WT 63580 LB  
STORED TARE WT 25660 LB  
NET WEIGHT 37920 LB

Inbound Ticket

QTY.	UNIT	DESCRIPTION	RATE	EXTENSION	FEE	TOTAL
18.96	TON	SOIL TON				

This facility will only accept non-hazardous industrial  
recyclables or construction, and demolition waste.  
We will not accept any loads containing any  
non-approved wastes or hazardous waste.651-438-1500  
Generator: ST PAUL PORT AUTHORITY-HEIGHTS  
Address: 2200 Larpenteur Ave E  
City/State St Paul, MN 55109  
Manifest: 1966707

SIGNATURE \_\_\_\_\_

NET AMOUNT
TENDERED
CHANGE
CHECK NO.

Industrial-Rosemont  
13425 Courthouse Blvd.  
Rosemount, MN 55068

197 CARL BOLANDER & SONS CO.  
251 STARKEY STREET  
ST. PAUL MN 55107

SITE		TICKET		GRID		WEIGHMASTER	
002		00855956		11		DAVID	
DATE IN	DATE OUT	TIME IN	TIME OUT	VEHICLE	ROLL OFF		
10/11/23	10/11/23	14:09	14:09	VALDES035	23-0134		
REFERENCE				ORIGIN			
23-0134				VIN: YBW0142_MN_5AXLES			

SCALE 2 GROSS WT 63580 LB  
STORED TARE WT 25660 LB  
NET WEIGHT 37920 LB

Inbound Ticket

QTY.	UNIT	DESCRIPTION	RATE	EXTENSION	FEE	TOTAL
18.96	TON	SOIL TON				

This facility will only accept non-hazardous industrial  
recyclables or construction, and demolition waste.  
We will not accept any loads containing any  
non-approved wastes or hazardous waste.651-438-1500  
Generator: ST PAUL PORT AUTHORITY-HEIGHTS  
Address: 2200 Larpenteur Ave E  
City/State St Paul, MN 55109  
Manifest: 1966707

SIGNATURE \_\_\_\_\_

NET AMOUNT
TENDERED
CHANGE
CHECK NO.



# SKB Rosemount Industrial Waste Facility

1966707

Shipping Manifest		1. Generator's US EPA ID No. (if any)		2. Page 1 of page(s)	
3. Generator's Name and Facility Address St. Paul Port Authority 2200 Larpeur Ave E, St. Paul, MN 55109		Mailing Address St. Paul Port Authority The Heights - Former Hillcrest 400 Wabasha St. N, Ste. #240, St. Paul, MN 55102			
4. Generator's Phone (651) 204-6241		Fax (651) 223-5198			
5. Transporter 1 Company Name		Phone:			
6. Transporter 2 Company Name		Phone:			
7. Designated Facility Name and Site Address		SKB Rosemount Industrial Waste Facility 13425 Courthouse Blvd. Rosemount, MN 55068 651-438-1500			
8. U.S. DOT Description (including Proper Shipping Name)		9. Containers		10. Total Quantity	11. Unit Wt/Vol
		No.	Type		
a. Non-Hazardous Industrial Waste (Mercury Contaminated Soil <10mg/kg) Job #23-6600 Jesse Wilcox					
b.					
c.					
d.					
13. Additional Descriptions for Materials Listed Above (Indicate waste stream Approval # below)		14. Special Handling Procedures for Wastes Listed Above			
a. MI 23-0134 Mercury Contaminated Soil <10mg/kg					
b. MI					
c. MI					
d. MI					
15. Special Handling Instructions and Additional Information		SKB Use Only			
Emergency Contact:		Load # _____			
		Scale Wt. _____			
		Tons/Yds. _____			
16. GENERATOR'S CERTIFICATION: I hereby declare that the contents of this consignment are fully and accurately described above by proper shipping name and are classified, packed, marked, and labeled, and are in all respects in proper condition for transport by highway according to applicable international and national government regulations.					
Printed/Typed Name Agent for St. Paul Port Authority		Signature <i>Emily J. [Signature]</i>		Month 11	Day 01
				Year 23	
17. Transporter 1 Acknowledged of Receipt of Materials					
Printed/Typed Name <i>Armand Vigne</i>		Signature <i>[Signature]</i>		Month 11	Day 01
				Year 23	
18. Transporter 2 Acknowledgement of Receipt of Materials					
Printed/Typed Name		Signature		Month	Day
				Year	
19. Discrepancy Indication Space					
20. Facility Owner or Operator: Certification of receipt of non-hazardous materials covered by this Manifest except as noted in Item 19.					
Printed/Typed Name <i>Dave</i>		Signature <i>Dave</i>		Month 11	Day 01
				Year 23	

White - Return to Generator

Canary - Facility Copy

Pink - Transporter

Goldenrod - Generator Copy

Industrial-Rosemont  
13425 Courthouse Blvd.  
Rosemont, MN 55068

197 CARL BOLANDER & SONS CO.  
251 STARKEY STREET  
ST. PAUL MN 55107



SITE	TICKET	GRID		WEIGHMASTER	
002	00855962	11		DAVID	
DATE IN	DATE OUT	TIME IN	TIME OUT	VEHICLE	ROLL OFF
10/11/23	10/11/23	14:16	14:16	LWT02	23-0134
REFERENCE			ORIGIN		
23-0134			VIN: YCA6764_MN_5AXLES		

SCALE 2 GROSS WT 65400 LB  
STORED TARE WT 31040 LB  
NET WEIGHT 34360 LB  
Inbound Ticket

QTY.	UNIT	DESCRIPTION	RATE	EXTENSION	FEE	TOTAL
17.18	TON	SOIL TON				

This facility will only accept non-hazardous industrial  
recyclables or construction, and demolition waste.

We will not accept any loads containing any  
non-approved wastes or hazardous waste.651-438-1500

Generator: ST PAUL PORT AUTHORITY-HEIGHTS

Address: 2200 Larpenteur Ave E

City/State St Paul, MN 55109

Manifest: 1966708

SIGNATURE \_\_\_\_\_

NET AMOUNT

TENDERED

CHANGE

CHECK NO.

Industrial-Rosemont  
13425 Courthouse Blvd.  
Rosemont, MN 55068

197 CARL BOLANDER & SONS CO.  
251 STARKEY STREET  
ST. PAUL MN 55107

SITE	TICKET	GRID		WEIGHMASTER	
002	00855962	11		DAVID	
DATE IN	DATE OUT	TIME IN	TIME OUT	VEHICLE	ROLL OFF
10/11/23	10/11/23	14:16	14:16	LWT02	23-0134
REFERENCE			ORIGIN		
23-0134			VIN: YCA6764_MN_5AXLES		

SCALE 2 GROSS WT 65400 LB  
STORED TARE WT 31040 LB  
NET WEIGHT 34360 LB  
Inbound Ticket

QTY.	UNIT	DESCRIPTION	RATE	EXTENSION	FEE	TOTAL
17.18	TON	SOIL TON				

This facility will only accept non-hazardous industrial  
recyclables or construction, and demolition waste.

We will not accept any loads containing any  
non-approved wastes or hazardous waste.651-438-1500

Generator: ST PAUL PORT AUTHORITY-HEIGHTS

Address: 2200 Larpenteur Ave E

City/State St Paul, MN 55109

Manifest: 1966708

SIGNATURE \_\_\_\_\_

NET AMOUNT

TENDERED

CHANGE

CHECK NO.



# SKB Rosemount Industrial Waste Facility

1966708

Shipping Manifest		1. Generator's US EPA ID No. (if any)		2. Page 1 of page(s)	
3. Generator's Name and Facility Address St. Paul Port Authority 2200 Larpeur Ave E, St. Paul, MN 55109		Mailing Address St. Paul Port Authority The Heights - Former Hillcrest 400 Wabasha St. N, Ste. #240, St. Paul, MN 55102 Fax (651) 223-5198			
4. Generator's Phone (651) 204-6241		Phone: 608 495 3687			
5. Transporter 1 Company Name Lone Wolf Trucking		Phone:			
6. Transporter 2 Company Name		Phone:			
7. Designated Facility Name and Site Address SKB Rosemount Industrial Waste Facility 13425 Courthouse Blvd. Rosemount, MN 55068		651-438-1500			
8. U.S. DOT Description (including Proper Shipping Name)		9. Containers No. Type		10. Total Quantity	11. Unit Wt/Vol
a. Non-Hazardous Industrial Waste (Mercury Contaminated Soil <10mg/kg) Job #23-6600 Jesse Wilcox					
b.					
c.					
d.					
13. Additional Descriptions for Materials Listed Above (Indicate waste stream Approval # below) a. MI 23-0134 Mercury Contaminated Soil <10mg/kg b. MI c. MI d. MI		14. Special Handling Procedures for Wastes Listed Above			
15. Special Handling Instructions and Additional Information Emergency Contact:		SKB Use Only Load # Scale Wt. Tons/Yds.			
16. GENERATOR'S CERTIFICATION: I hereby declare that the contents of this consignment are fully and accurately described above by proper shipping name and are classified, packed, marked, and labeled, and are in all respects in proper condition for transport by highway according to applicable international and national government regulations.					
Printed/Typed Name Agent for St. Paul Port Authority		Signature [Signature]		Month 11	Day 11
17. Transporter 1 Acknowledged Receipt of Materials		Signature [Signature]		Year 2013	
Printed/Typed Name Dawn Wilcox		Signature [Signature]		Month 11	Day 11
18. Transporter 2 Acknowledgement of Receipt of Materials		Signature		Year 2013	
Printed/Typed Name		Signature		Month 11	Day 11
19. Discrepancy Indication Space					
20. Facility Owner or Operator: Certification of receipt of non-hazardous materials covered by this Manifest except as noted in Item 19.					
Printed/Typed Name Dane		Signature Dane		Month 11	Day 11
				Year 2013	

White - Return to Generator

Canary - Facility Copy

Pink - Transporter

Goldenrod - Generator Copy

Industrial-Rosemont  
13425 Courthouse Blvd.  
Rosemount, MN 55068



197 CARL BOLANDER & SONS CO.  
251 STARKEY STREET  
ST. PAUL MN 55107

SITE		TICKET		GRID		WEIGHMASTER	
002		00855965		11		SUE M	
DATE IN		DATE OUT		TIME IN	TIME OUT	VEHICLE	ROLL OFF
10/11/23		10/11/23		14:18	14:18	VTE059	23-0134
REFERENCE				ORIGIN			
23-0134				VIN: YBV3881_MN_SAXLES-2			

SCALE 1 GROSS WT 61120 LB Inbound Ticket

STORED TARE WT 25560 LB

NET WEIGHT 35560 LB

QTY.	UNIT	DESCRIPTION	RATE	EXTENSION	FEE	TOTAL
17.78	TON	SOIL TON				

This facility will only accept non-hazardous industrial  
recyclables or construction, and demolition waste.

We will not accept any loads containing any  
non-approved wastes or hazardous waste.651-438-1500

Generator: ST PAUL PORT AUTHORITY-HEIGHTS

Address: 2200 Larpenteur Ave E

City/State St Paul, MN 55109

Manifest: 1966710

SIGNATURE \_\_\_\_\_

NET AMOUNT

TENDERED

CHANGE

CHECK NO.

Industrial-Rosemont  
13425 Courthouse Blvd.  
Rosemount, MN 55068

197 CARL BOLANDER & SONS CO.  
251 STARKEY STREET  
ST. PAUL MN 55107

SITE		TICKET		GRID		WEIGHMASTER	
002		00855965		11		SUE M	
DATE IN		DATE OUT		TIME IN	TIME OUT	VEHICLE	ROLL OFF
10/11/23		10/11/23		14:18	14:18	VTE059	23-0134
REFERENCE				ORIGIN			
23-0134				VIN: YBV3881_MN_SAXLES-2			

SCALE 1 GROSS WT 61120 LB Inbound Ticket

STORED TARE WT 25560 LB

NET WEIGHT 35560 LB

QTY.	UNIT	DESCRIPTION	RATE	EXTENSION	FEE	TOTAL
17.78	TON	SOIL TON				

This facility will only accept non-hazardous industrial  
recyclables or construction, and demolition waste.

We will not accept any loads containing any  
non-approved wastes or hazardous waste.651-438-1500

Generator: ST PAUL PORT AUTHORITY-HEIGHTS

Address: 2200 Larpenteur Ave E

City/State St Paul, MN 55109

Manifest: 1966710

SKB-WC1410

SIGNATURE \_\_\_\_\_

NET AMOUNT

TENDERED

CHANGE

CHECK NO.



# SKB Rosemount Industrial Waste Facility

1966710

Shipping Manifest		1. Generator's US EPA ID No. (if any)		2. Page 1 of _____ page(s)	
3. Generator's Name and Facility Address St. Paul Port Authority 2200 Larpenteur Ave E, St. Paul, MN 55109		Mailing Address St. Paul Port Authority The Heights - Former Hillcrest 400 Wabasha St. N, Ste. #240, St. Paul, MN 55102 Fax (651) 223-5198			
4. Generator's Phone (651) 204-6241					
5. Transporter 1 Company Name		Phone:			
6. Transporter 2 Company Name		Phone:			
7. Designated Facility Name and Site Address		SKB Rosemount Industrial Waste Facility 13425 Courthouse Blvd. Rosemount, MN 55068 651-438-1500			
8. U.S. DOT Description (including Proper Shipping Name)		9. Containers		10. Total Quantity	11. Unit Wt/Vol
		No.	Type		
a. Non-Hazardous Industrial Waste (Mercury Contaminated Soil <10mg/kg) Job #23-6600 Jesse Wilcox					
b.					
c.					
d.					
13. Additional Descriptions for Materials Listed Above (indicate waste stream Approval # below)		14. Special Handling Procedures for Wastes Listed Above			
a. MI 23-0134 Mercury Contaminated Soil <10mg/kg					
b. MI					
c. MI					
d. MI					
15. Special Handling Instructions and Additional Information		SKB Use Only			
Emergency Contact:		Load # _____			
		Scale Wt. _____			
		Tons/Yds. _____			
16. GENERATOR'S CERTIFICATION: I hereby declare that the contents of this consignment are fully and accurately described above by proper shipping name and are classified, packed, marked, and labeled, and are in all respects in proper condition for transport by highway according to applicable international and national government regulations.					
Printed/Typed Name Agent for St. Paul Port Authority		Signature		Month	Day
				11	01
17. Transporter 1 Acknowledged of Receipt of Materials		Signature		Month	Day
Printed/Typed Name JUAN AREVALO				11	01
18. Transporter 2 Acknowledgement of Receipt of Materials		Signature		Month	Day
Printed/Typed Name				11	01
19. Discrepancy Indication Space					
20. Facility Owner or Operator: Certification of receipt of non-hazardous materials covered by this Manifest except as noted in Item 19.					
Printed/Typed Name		Signature		Month	Day
SM				11	01

White - Return to Generator

Canary - Facility Copy

Pink - Transporter

Goldenrod - Generator Copy

Industrial-Rosemont  
13425 Courthouse Blvd.  
Rosemount, MN 55068

197 CARL BOLANDER & SONS CO.  
251 STARKEY STREET  
ST. PAUL MN 55107



SITE	TICKET	GRID		WEIGHMASTER	
002	00855966	11		DAVID	
DATE IN	DATE OUT	TIME IN	TIME OUT	VEHICLE	ROLL OFF
10/11/23	10/11/23	14:20	14:20	DUMA01	23-0134
REFERENCE		ORIGIN			
23-0134		VIN: YCD9813_MN_5AXLES			

SCALE 2 GROSS WT 66080 LB  
STORED TARE WT 30980 LB  
NET WEIGHT 35100 LB  
Inbound Ticket

QTY.	UNIT	DESCRIPTION	RATE	EXTENSION	FEE	TOTAL
17.55	TON	SOIL TON				

This facility will only accept non-hazardous industrial  
recyclables or construction, and demolition waste.

We will not accept any loads containing any  
non-approved wastes or hazardous waste.651-438-1500

Generator: ST PAUL PORT AUTHORITY-HEIGHTS

Address: 2200 Larpenteur Ave E

City/State St Paul, MN 55109

Manifest: 1966709

SIGNATURE \_\_\_\_\_

NET AMOUNT

TENDERED

CHANGE

CHECK NO.

Industrial-Rosemont  
13425 Courthouse Blvd.  
Rosemount, MN 55068

197 CARL BOLANDER & SONS CO.  
251 STARKEY STREET  
ST. PAUL MN 55107

SITE	TICKET	GRID		WEIGHMASTER	
002	00855966	11		DAVID	
DATE IN	DATE OUT	TIME IN	TIME OUT	VEHICLE	ROLL OFF
10/11/23	10/11/23	14:20	14:20	DUMA01	23-0134
REFERENCE		ORIGIN			
23-0134		VIN: YCD9813_MN_5AXLES			

SCALE 2 GROSS WT 66080 LB  
STORED TARE WT 30980 LB  
NET WEIGHT 35100 LB  
Inbound Ticket

QTY.	UNIT	DESCRIPTION	RATE	EXTENSION	FEE	TOTAL
17.55	TON	SOIL TON				

This facility will only accept non-hazardous industrial  
recyclables or construction, and demolition waste.

We will not accept any loads containing any  
non-approved wastes or hazardous waste.651-438-1500

Generator: ST PAUL PORT AUTHORITY-HEIGHTS

Address: 2200 Larpenteur Ave E

City/State St Paul, MN 55109

Manifest: 1966709

SIGNATURE \_\_\_\_\_

NET AMOUNT

TENDERED

CHANGE

CHECK NO.



# SKB Rosemount Industrial Waste Facility

1966709

Shipping Manifest		1. Generator's US EPA ID No. (if any)		2. Page 1 of page(s)	
3. Generator's Name and Facility Address St. Paul Port Authority 2200 Larpenteur Ave E, St. Paul, MN 55109		Mailing Address St. Paul Port Authority The Heights - Former Hillcrest 400 Wabasha St. N, Ste. #240, St. Paul, MN 55102 Fax (651) 223-5198			
4. Generator's Phone (651) 204-6241					
5. Transporter 1 Company Name <i>Dumg</i>		Phone:			
6. Transporter 2 Company Name		Phone:			
7. Designated Facility Name and Site Address SKB Rosemount Industrial Waste Facility 13425 Courthouse Blvd. Rosemount, MN 55068 651-438-1500					
8. U.S. DOT Description (including Proper Shipping Name)		9. Containers No. Type		10. Total Quantity	11. Unit Wt/Vol
a. Non-Hazardous Industrial Waste (Mercury Contaminated Soil <10mg/kg) Job #23-6600 Jesse Wilcox					
b.					
c.					
d.					
13. Additional Descriptions for Materials Listed Above (Indicate waste stream Approval # below) a. MI 23-0134 Mercury Contaminated Soil <10mg/kg b. MI c. MI d. MI		14. Special Handling Procedures for Wastes Listed Above			
15. Special Handling Instructions and Additional Information Emergency Contact:		SKB Use Only Load # _____ Scale Wt. _____ Tons/Yds. _____			
16. GENERATOR'S CERTIFICATION: I hereby declare that the contents of this consignment are fully and accurately described above by proper shipping name and are classified, packed, marked, and labeled, and are in all respects in proper condition for transport by highway according to applicable international and national government regulations.					
Printed/Typed Name Agent for St. Paul Port Authority		Signature <i>[Signature]</i>		Month 11	Day 01
17. Transporter 1 Acknowledged of Receipt of Materials		Signature <i>[Signature]</i>		Month 11	Day 01
Printed/Typed Name <i>Adams RLP</i>		Signature <i>[Signature]</i>		Month 11	Day 01
18. Transporter 2 Acknowledgement of Receipt of Materials		Signature		Month	Day
Printed/Typed Name		Signature		Month	Day
19. Discrepancy Indication Space					
20. Facility Owner or Operator: Certification of receipt of non-hazardous materials covered by this Manifest except as noted in Item 19.					
Printed/Typed Name <i>Deane</i>		Signature <i>Deane</i>		Month 11	Day 01

White - Return to Generator

Canary - Facility Copy

Pink - Transporter

Goldenrod - Generator Copy



Industrial-Rosemont  
13425 Courthouse Blvd.  
Rosemount, MN 55068



197 CARL BOLANDER & SONS CO.  
251 STARKEY STREET  
ST. PAUL MN 55107

SITE		TICKET		GRID		WEIGHMASTER	
002		00855968		11		DAVID	
DATE IN		DATE OUT		TIME IN	TIME OUT	VEHICLE	ROLL OFF
10/11/23		10/11/23		14:21	14:21	VTE037	23-0134
REFERENCE				ORIGIN			
23-0134				VIN: YBK2049_MN_4AXLES-1			

SCALE 2 GROSS WT 62220 LB Inbound Ticket  
STORED TARE WT 29260 LB  
NET WEIGHT 32960 LB

QTY.	UNIT	DESCRIPTION	RATE	EXTENSION	FEE	TOTAL
16.48	TON	SOIL TON				

This facility will only accept non-hazardous industrial  
recyclables or construction, and demolition waste.  
We will not accept any loads containing any  
non-approved wastes or hazardous waste.651-438-1500  
Generator: ST PAUL PORT AUTHORITY-HEIGHTS  
Address: 2200 Larpenteur Ave E  
City/State St Paul, MN 55109  
Manifest: 1966711  
SKB-RMT 1022

SIGNATURE \_\_\_\_\_

NET AMOUNT
TENDERED
CHANGE
CHECK NO.

Industrial-Rosemont  
13425 Courthouse Blvd.  
Rosemount, MN 55068

197 CARL BOLANDER & SONS CO.  
251 STARKEY STREET  
ST. PAUL MN 55107

SITE		TICKET		GRID		WEIGHMASTER	
002		00855968		11		DAVID	
DATE IN	DATE OUT	TIME IN	TIME OUT	VEHICLE		ROLL OFF	
10/11/23	10/11/23	14:21	14:21	VTE037		23-0134	
REFERENCE				ORIGIN			
23-0134				VIN: YBK2049_MN_4AXLES-1			

SCALE 2 GROSS WT 62220 LB Inbound Ticket  
STORED TARE WT 29260 LB  
NET WEIGHT 32960 LB

QTY.	UNIT	DESCRIPTION	RATE	EXTENSION	FEE	TOTAL
16.48	TON	SOIL TON				

This facility will only accept non-hazardous industrial  
recyclables or construction, and demolition waste.  
We will not accept any loads containing any  
non-approved wastes or hazardous waste.651-438-1500  
Generator: ST PAUL PORT AUTHORITY-HEIGHTS  
Address: 2200 Larpenteur Ave E  
City/State St Paul, MN 55109  
Manifest: 1966711  
SKB-RMT 1022

SIGNATURE \_\_\_\_\_

NET AMOUNT
TENDERED
CHANGE
CHECK NO.



# SKB Rosemount Industrial Waste Facility

1966711

Shipping Manifest		1. Generator's US EPA ID No. (if any)		2. Page 1 of page(s)				
3. Generator's Name and Facility Address St. Paul Port Authority 2200 Larpenteur Ave E, St. Paul, MN 55109		Mailing Address St. Paul Port Authority The Heights - Former Hillcrest 400 Wabasha St. N, Ste. #240, St. Paul, MN 55102 Fax (651) 223-5198						
4. Generator's Phone (651) 204-6241		Phone: 651-300-4381						
5. Transporter 1 Company Name VTCE		Phone:						
6. Transporter 2 Company Name		Phone:						
7. Designated Facility Name and Site Address SKB Rosemount Industrial Waste Facility 13425 Courthouse Blvd. Rosemount, MN 55068		651-438-1500						
8. U.S. DOT Description (Including Proper Shipping Name)		9. Containers		10. Total Quantity	11. Unit Wt/Vol	12. Waste Profile Sheet #		
a. Non-Hazardous Industrial Waste (Mercury Contaminated Soil <10mg/kg) Job #23-6600 Jesse Wilcox		No.	Type					
b.								
c.								
d.								
13. Additional Descriptions for Materials Listed Above (Indicate waste stream Approval # below)		14. Special Handling Procedures for Wastes Listed Above						
a. MI 23-0134 Mercury Contaminated Soil <10mg/kg								
b. MI								
c. MI								
d. MI								
15. Special Handling Instructions and Additional Information Emergency Contact:		SKB Use Only Load # _____ Scale Wt. _____ Tons/Yds. _____						
16. GENERATOR'S CERTIFICATION: I hereby declare that the contents of this consignment are fully and accurately described above by proper shipping name and are classified, packed, marked, and labeled, and are in all respects in proper condition for transport by highway according to applicable international and national government regulations.								
Printed/Typed Name Agent for St. Paul Port Authority		Signature <i>[Signature]</i>		Month 11	Day 01	Year 23		
17. Transporter 1 Acknowledged of Receipt of Materials		Printed/Typed Name <i>Chas. Dugan</i>		Signature <i>[Signature]</i>		Month 11	Day 01	Year 23
18. Transporter 2 Acknowledgement of Receipt of Materials		Printed/Typed Name		Signature		Month	Day	Year
19. Discrepancy Indication Space								
20. Facility Owner or Operator: Certification of receipt of non-hazardous materials covered by this Manifest except as noted in Item 19.								
Printed/Typed Name <i>Dave</i>		Signature <i>[Signature]</i>		Month 11	Day 01	Year 23		

White - Return to Generator

Pink - Transporter

Canary - Facility Copy

Goldenrod - Generator Copy

Industrial-Rosemont  
13425 Courthouse Blvd.  
Rosemount, MN 55068

197 CARL BOLANDER & SONS CO.  
251 STARKEY STREET  
ST. PAUL MN 55107



SITE	TICKET	GRID		WEIGHMASTER	
002	00855977	11		SUE M	
DATE IN	DATE OUT	TIME IN	TIME OUT	VEHICLE	ROLL OFF
10/11/23	10/11/23	14:38	14:38	SK0L86	23-0134
REFERENCE		ORIGIN			
23-0134		VIN: YCD3205_MN_SAXLES			

SCALE 1 GROSS WT 68460 LB  
STORED TARE WT 30400 LB  
NET WEIGHT 38060 LB  
Inbound Ticket

QTY.	UNIT	DESCRIPTION	RATE	EXTENSION	FEE	TOTAL
19.03	TON	SOIL TON				

This facility will only accept non-hazardous industrial  
recyclables or construction, and demolition waste.

We will not accept any loads containing any  
non-approved wastes or hazardous waste.651-438-1500

Generator: ST PAUL PORT AUTHORITY-HEIGHTS

Address: 2200 Larpenteur Ave E

City/State St Paul, MN 55109

Manifest: 1966712

SIGNATURE \_\_\_\_\_

NET AMOUNT

TENDERED

CHANGE

CHECK NO.

Industrial-Rosemont  
13425 Courthouse Blvd.  
Rosemount, MN 55068

197 CARL BOLANDER & SONS CO.  
251 STARKEY STREET  
ST. PAUL MN 55107

SITE	TICKET	GRID		WEIGHMASTER	
002	00855977	11		SUE M	
DATE IN	DATE OUT	TIME IN	TIME OUT	VEHICLE	ROLL OFF
10/11/23	10/11/23	14:38	14:38	SK0L86	23-0134
REFERENCE		ORIGIN			
23-0134		VIN: YCD3205_MN_SAXLES			

SCALE 1 GROSS WT 68460 LB  
STORED TARE WT 30400 LB  
NET WEIGHT 38060 LB  
Inbound Ticket

QTY.	UNIT	DESCRIPTION	RATE	EXTENSION	FEE	TOTAL
19.03	TON	SOIL TON				

This facility will only accept non-hazardous industrial  
recyclables or construction, and demolition waste.

We will not accept any loads containing any  
non-approved wastes or hazardous waste.651-438-1500

Generator: ST PAUL PORT AUTHORITY-HEIGHTS

Address: 2200 Larpenteur Ave E

City/State St Paul, MN 55109

Manifest: 1966712

SKB-WCI 4410

SIGNATURE \_\_\_\_\_

NET AMOUNT

TENDERED

CHANGE

CHECK NO.



# SKB Rosemount Industrial Waste Facility

1966712

Shipping Manifest		1. Generator's US EPA ID No. (if any)		2. Page 1 of page(s)	
3. Generator's Name and Facility Address St. Paul Port Authority 2200 Larpenteur Ave E, St. Paul, MN 55109		Mailing Address St. Paul Port Authority The Heights - Former Hillcrest 400 Wabasha St. N, Ste. #240, St. Paul, MN 55102 Fax (651) 223-5198			
4. Generator's Phone (651) 204-6241		Phone: 651 520 2441			
5. Transporter 1 Company Name SKO1		Phone:			
6. Transporter 2 Company Name		Phone:			
7. Designated Facility Name and Site Address SKB Rosemount Industrial Waste Facility 13425 Courthouse Blvd. Rosemount, MN 55068		651-438-1500			
8. U.S. DOT Description (including Proper Shipping Name)		9. Containers No. Type		10. Total Quantity	
a. Non-Hazardous Industrial Waste (Mercury Contaminated Soil <10mg/kg) Job #23-6600 Jesse Wilcox					
b.					
c.					
d.					
13. Additional Descriptions for Materials Listed Above (indicate waste stream Approval # below) a. MI 23-0134 Mercury Contaminated Soil <10mg/kg b. MI c. MI d. MI		14. Special Handling Procedures for Wastes Listed Above			
15. Special Handling Instructions and Additional Information Emergency Contact:		SKB Use Only Load # Scale Wt. Tons/Yds.			
16. GENERATOR'S CERTIFICATION: I hereby declare that the contents of this consignment are fully and accurately described above by proper shipping name and are classified, packed, marked, and labeled, and are in all respects in proper condition for transport by highway according to applicable International and national government regulations.					
Printed/Typed Name Agent for St. Paul Port Authority		Signature		Month Day Year 11 01 11 23	
17. Transporter 1 Acknowledged of Receipt of Materials		Signature		Month Day Year 11 01 11 23	
Printed/Typed Name Mike Selchow		Signature		Month Day Year 11 01 11 23	
18. Transporter 2 Acknowledgement of Receipt of Materials		Signature		Month Day Year	
Printed/Typed Name		Signature		Month Day Year	
19. Discrepancy Indication Space					
20. Facility Owner or Operator: Certification of receipt of non-hazardous materials covered by this Manifest except as noted in Item 19.					
Printed/Typed Name		Signature		Month Day Year 11 01 11 23	

White - Return to Generator

Canary - Facility Copy

Pink - Transporter

Goldenrod - Generator Copy

Industrial-Rosemont  
13425 Courthouse Blvd.  
Rosemount, MN 55068



197 CARL BOLANDER & SONS CO.  
251 STARKEY STREET  
ST. PAUL MN 55107

SITE		TICKET		GRID		WEIGHMASTER	
002		00856007		11		SUE M	
DATE IN		DATE OUT		TIME IN	TIME OUT	VEHICLE	ROLL OFF
10/11/23		10/11/23		15:15	15:15	MNT17	23-0134
REFERENCE				ORIGIN			
23-0134				VIN: YBV2773_MN_6AXLES			

SCALE 1 GROSS WT 58620 LB Inbound Ticket  
STORED TARE WT 26700 LB  
NET WEIGHT 31920 LB

QTY.	UNIT	DESCRIPTION	RATE	EXTENSION	FEE	TOTAL
15.96	TON	SOIL TON				

This facility will only accept non-hazardous industrial  
recyclables or construction, and demolition waste.  
We will not accept any loads containing any  
non-approved wastes or hazardous waste.651-438-1500  
Generator: ST PAUL PORT AUTHORITY-HEIGHTS  
Address: 2200 Larpenteur Ave E  
City/State St Paul, MN 55109  
Manifest: 1966713

SIGNATURE \_\_\_\_\_

NET AMOUNT

TENDERED

CHANGE

CHECK NO.

Industrial-Rosemont  
13425 Courthouse Blvd.  
Rosemount, MN 55068

197 CARL BOLANDER & SONS CO.  
251 STARKEY STREET  
ST. PAUL MN 55107

SITE		TICKET		GRID		WEIGHMASTER	
002		00856007		11		SUE M	
DATE IN	DATE OUT	TIME IN	TIME OUT	VEHICLE		ROLL OFF	
10/11/23	10/11/23	15:15	15:15	MNT17		23-0134	
REFERENCE				ORIGIN			
23-0134				VIN: YBV2773_MN_6AXLES			

SCALE 1 GROSS WT 58620 LB Inbound Ticket  
STORED TARE WT 26700 LB  
NET WEIGHT 31920 LB

QTY.	UNIT	DESCRIPTION	RATE	EXTENSION	FEE	TOTAL
15.96	TON	SOIL TON				

NET AMOUNT

TENDERED

CHANGE

CHECK NO.

This facility will only accept non-hazardous industrial  
recyclables or construction, and demolition waste.  
We will not accept any loads containing any  
non-approved wastes or hazardous waste.651-438-1500  
Generator: ST PAUL PORT AUTHORITY-HEIGHTS  
Address: 2200 Larpenteur Ave E  
City/State St Paul, MN 55109  
Manifest: 1966713  
SKB-WCI4410

SIGNATURE \_\_\_\_\_



# SKB Rosemount Industrial Waste Facility

1966713

Shipping Manifest		1. Generator's US EPA ID No. (if any)		2. Page 1 of page(s)		
3. Generator's Name and Facility Address St. Paul Port Authority 2200 Larpeur Ave E, St. Paul, MN 55109		Mailing Address St. Paul Port Authority The Heights - Former Hillcrest 400 Wabasha St. N, Ste. #240, St. Paul, MN 55102 Fax (651) 223-5198				
4. Generator's Phone (651) 204-6241						
5. Transporter 1 Company Name <i>Meca Wick &amp; Trucking</i>		Phone:				
6. Transporter 2 Company Name		Phone:				
7. Designated Facility Name and Site Address SKB Rosemount Industrial Waste Facility 13425 Courthouse Blvd. Rosemount, MN 55068		651-438-1500				
8. U.S. DOT Description (including Proper Shipping Name)		9. Containers No. Type		10. Total Quantity	11. Unit Wt/Vol	12. Waste Profile Sheet #
a. Non-Hazardous Industrial Waste (Mercury Contaminated Soil <10mg/kg) Job #23-6600 Jesse Wilcox						
b.						
c.						
d.						
13. Additional Descriptions for Materials Listed Above (indicate waste stream Approval # below) a. MI 23-0134 Mercury Contaminated Soil <10mg/kg b. MI c. MI d. MI		14. Special Handling Procedures for Wastes Listed Above				
15. Special Handling Instructions and Additional Information Emergency Contact:		SKB Use Only Load # _____ Scale Wt. _____ Tons/Yds. _____				
16. GENERATOR'S CERTIFICATION: I hereby declare that the contents of this consignment are fully and accurately described above by proper shipping name and are classified, packed, marked, and labeled, and are in all respects in proper condition for transport by highway according to applicable international and national government regulations.						
Printed/Typed Name Agent for St. Paul Port Authority		Signature <i>[Signature]</i>		Month Day Year 11 01 11 213		
17. Transporter 1 Acknowledged of Receipt of Materials		Printed/Typed Name <i>[Signature]</i>		Signature <i>[Signature]</i>		Month Day Year 11 01 11 213
18. Transporter 2 Acknowledgement of Receipt of Materials		Printed/Typed Name		Signature		Month Day Year
19. Discrepancy Indication Space						
20. Facility Owner or Operator: Certification of receipt of non-hazardous materials covered by this Manifest except as noted in Item 19.						
Printed/Typed Name <i>[Signature]</i>		Signature <i>[Signature]</i>		Month Day Year 11 01 11 213		

White - Return to Generator

Canary - Facility Copy

Pink - Transporter

Goldenrod - Generator Copy

Industrial-Rosemont  
13425 Courthouse Blvd.  
Rosemount, MN 55068



197 CARL BOLANDER & SONS CO.  
251 STARKEY STREET  
ST. PAUL MN 55107

SITE		TICKET		GRID		WEIGHMASTER	
002		00856013		11		SUE M	
DATE IN		DATE OUT		TIME IN	TIME OUT	VEHICLE	ROLL OFF
10/11/23		10/11/23		15:20	15:20	DCST2	23-0134
REFERENCE				ORIGIN			
23-0134				VIN: YBJ9506_MN_4AXLES			

SCALE 1 GROSS WT 61620 LB Inbound Ticket  
STORED TARE WT 24560 LB  
NET WEIGHT 37060 LB

QTY.	UNIT	DESCRIPTION	RATE	EXTENSION	FEE	TOTAL
18.53	TON	SOIL TON				

This facility will only accept non-hazardous industrial  
recyclables or construction, and demolition waste.

We will not accept any loads containing any  
non-approved wastes or hazardous waste.651-438-1500

Generator: ST PAUL PORT AUTHORITY-HEIGHTS

Address: 2200 Larpenteur Ave E

City/State St Paul, MN 55109

Manifest: 1966715

SKB-WC14410

SIGNATURE \_\_\_\_\_

NET AMOUNT

TENDERED

CHANGE

CHECK NO.

Industrial-Rosemont  
13425 Courthouse Blvd.  
Rosemount, MN 55068

197 CARL BOLANDER & SONS CO.  
251 STARKEY STREET  
ST. PAUL MN 55107

SITE		TICKET		GRID		WEIGHMASTER	
002		00856013		11		SUE M	
DATE IN	DATE OUT	TIME IN	TIME OUT	VEHICLE		ROLL OFF	
10/11/23	10/11/23	15:20	15:20	DCST2		23-0134	
REFERENCE				ORIGIN			
23-0134				VIN: YBJ9506_MN_4AXLES			

SCALE 1 GROSS WT 61620 LB Inbound Ticket  
STORED TARE WT 24560 LB  
NET WEIGHT 37060 LB

QTY.	UNIT	DESCRIPTION	RATE	EXTENSION	FEE	TOTAL
18.53	TON	SOIL TON				

This facility will only accept non-hazardous industrial  
recyclables or construction, and demolition waste.

We will not accept any loads containing any  
non-approved wastes or hazardous waste.651-438-1500

Generator: ST PAUL PORT AUTHORITY-HEIGHTS

Address: 2200 Larpenteur Ave E

City/State St Paul, MN 55109

Manifest: 1966715

SKB-WC14410

SIGNATURE \_\_\_\_\_

NET AMOUNT

TENDERED

CHANGE

CHECK NO.



# SKB Rosemount Industrial Waste Facility

1966715

Shipping Manifest		1. Generator's US EPA ID No. (if any)				2. Page 1 of page(s)			
3. Generator's Name and Facility Address St. Paul Port Authority 2200 Larpentour Ave E, St. Paul, MN 55109		Mailing Address St. Paul Port Authority The Heights - Former Hillcrest 400 Wabasha St. N, Ste. #240, St. Paul, MN 55102 Fax (651) 223-5198							
4. Generator's Phone (651) 204-6241									
5. Transporter 1 Company Name		Phone:							
6. Transporter 2 Company Name		Phone:							
7. Designated Facility Name and Site Address		SKB Rosemount Industrial Waste Facility 13425 Courthouse Blvd. Rosemount, MN 55068 651-438-1500							
8. U.S. DOT Description (including Proper Shipping Name)		9. Containers		10. Total Quantity		11. Unit Wt/Vol		12. Waste Profile Sheet #	
		No. Type							
a. Non-Hazardous Industrial Waste (Mercury Contaminated Soil <10mg/kg) Job #23-6600 Jesse Wilcox									
b.									
c.									
d.									
13. Additional Descriptions for Materials Listed Above (indicate waste stream Approval # below)		14. Special Handling Procedures for Wastes Listed Above							
a. MI 23-0134 Mercury Contaminated Soil <10mg/kg									
b. MI									
c. MI									
d. MI									
15. Special Handling Instructions and Additional Information		SKB Use Only							
Emergency Contact:		Load # _____ Scale Wt. _____ Tons/Yds. _____							
16. GENERATOR'S CERTIFICATION: I hereby declare that the contents of this consignment are fully and accurately described above by proper shipping name and are classified, packed, marked, and labeled, and are in all respects in proper condition for transport by highway according to applicable international and national government regulations.									
Printed/Typed Name Agent for St. Paul Port Authority		Signature		Month		Day		Year	
				11		01		23	
17. Transporter 1 Acknowledged Receipt of Materials									
Printed/Typed Name		Signature		Month		Day		Year	
Denard Sutherland				11		01		23	
18. Transporter 2 Acknowledgement of Receipt of Materials									
Printed/Typed Name		Signature		Month		Day		Year	
19. Discrepancy Indication Space									
20. Facility Owner or Operator: Certification of receipt of non-hazardous materials covered by this Manifest except as noted in Item 19.									
Printed/Typed Name		Signature		Month		Day		Year	
SM				11		01		23	

White - Return to Generator

Canary - Facility Copy

Pink - Transporter

Goldenrod - Generator Copy



Industrial-Rosemont  
13425 Courthouse Blvd.  
Rosemount, MN 55068

197 CARL BOLANDER & SONS CO.  
251 STARKEY STREET  
ST. PAUL MN 55107



SITE	TICKET	GRID		WEIGHMASTER	
002	00856032	11		SUE M	
DATE IN	DATE OUT	TIME IN	TIME OUT	VEHICLE	ROLL OFF
10/11/23	10/11/23	15:36	15:36	VALDES035	23-0134
REFERENCE			ORIGIN		
23-0134			VIN: YBW0142_MN_5AXLES		

SCALE 1 GROSS WT 59940 LB  
STORED TARE WT 25660 LB  
NET WEIGHT 34280 LB  
Inbound Ticket

QTY.	UNIT	DESCRIPTION	RATE	EXTENSION	FEE	TOTAL
17.14	TON	SOIL TON				

This facility will only accept non-hazardous industrial  
recyclables or construction, and demolition waste.

We will not accept any loads containing any  
non-approved wastes or hazardous waste.651-438-1500

Generator: ST PAUL PORT AUTHORITY-HEIGHTS

Address: 2200 Larpenteur Ave E

City/State St Paul, MN 55109

Manifest: 1966716

SIGNATURE \_\_\_\_\_

NET AMOUNT

TENDERED

CHANGE

CHECK NO.

Industrial-Rosemont  
13425 Courthouse Blvd.  
Rosemount, MN 55068

197 CARL BOLANDER & SONS CO.  
251 STARKEY STREET  
ST. PAUL MN 55107

SITE	TICKET	GRID		WEIGHMASTER	
002	00856032	11		SUE M	
DATE IN	DATE OUT	TIME IN	TIME OUT	VEHICLE	ROLL OFF
10/11/23	10/11/23	15:36	15:36	VALDES035	23-0134
REFERENCE			ORIGIN		
23-0134			VIN: YBW0142_MN_5AXLES		

SCALE 1 GROSS WT 59940 LB  
STORED TARE WT 25660 LB  
NET WEIGHT 34280 LB  
Inbound Ticket

QTY.	UNIT	DESCRIPTION	RATE	EXTENSION	FEE	TOTAL
17.14	TON	SOIL TON				

This facility will only accept non-hazardous industrial  
recyclables or construction, and demolition waste.

We will not accept any loads containing any  
non-approved wastes or hazardous waste.651-438-1500

Generator: ST PAUL PORT AUTHORITY-HEIGHTS

Address: 2200 Larpenteur Ave E

City/State St Paul, MN 55109

Manifest: 1966716

SKB-WCI 4410

SIGNATURE \_\_\_\_\_

NET AMOUNT

TENDERED

CHANGE

CHECK NO.



# SKB Rosemount Industrial Waste Facility

1966716

Shipping Manifest		1. Generator's US EPA ID No. (if any)		2. Page 1 of page(s)	
3. Generator's Name and Facility Address St. Paul Port Authority 2200 Larpenleur Ave E, St. Paul, MN 55109		Mailing Address St. Paul Port Authority The Heights - Former Hillcrest 400 Wabasha St. N, Ste. #240, St. Paul, MN 55102 Fax (651) 223-5198			
4. Generator's Phone (651) 204-6241					
5. Transporter 1 Company Name		Phone:			
6. Transporter 2 Company Name		Phone:			
7. Designated Facility Name and Site Address		SKB Rosemount Industrial Waste Facility 13425 Courthouse Blvd. Rosemount, MN 55068 651-438-1500			
8. U.S. DOT Description (including Proper Shipping Name)		9. Containers		10. Total Quantity	
		No. Type			
a. Non-Hazardous Industrial Waste (Mercury Contaminated Soil <10mg/kg) Job #23-6600 Jesse Wilcox					
b.					
c.					
d.					
13. Additional Descriptions for Materials Listed Above (Indicate waste stream Approval # below)		14. Special Handling Procedures for Wastes Listed Above			
a. MI 23-0134 Mercury Contaminated Soil <10mg/kg					
b. MI					
c. MI					
d. MI					
15. Special Handling Instructions and Additional Information		SKB Use Only			
Emergency Contact:		Load # _____			
		Scale Wt. _____			
		Tons/Yds. _____			
16. GENERATOR'S CERTIFICATION: I hereby declare that the contents of this consignment are fully and accurately described above by proper shipping name and are classified, packed, marked, and labeled, and are in all respects in proper condition for transport by highway according to applicable international and national government regulations.					
Printed/Typed Name Agent for St. Paul Port Authority		Signature		Month Day Year	
				11011213	
17. Transporter 1 Acknowledged of Receipt of Materials					
Printed/Typed Name		Signature		Month Day Year	
Amadeo Vign...					
18. Transporter 2 Acknowledgement of Receipt of Materials					
Printed/Typed Name		Signature		Month Day Year	
19. Discrepancy Indication Space					
20. Facility Owner or Operator: Certification of receipt of non-hazardous materials covered by this Manifest except as noted in Item 19.					
Printed/Typed Name		Signature		Month Day Year	
Gm				11011213	

White - Return to Generator

Canary - Facility Copy

Pink - Transporter

Goldenrod - Generator Copy

Industrial-Rosemont  
13425 Courthouse Blvd.  
Rosemount, MN 55068

197 CARL BOLANDER & SONS CO.  
251 STARKEY STREET  
ST. PAUL MN 55107



SITE	TICKET	GRID		WEIGHMASTER	
002	00856035	11		DAVID	
DATE IN	DATE OUT	TIME IN	TIME OUT	VEHICLE	ROLL OFF
10/11/23	10/11/23	15:42	15:42	GALVEZ124	23-0134
REFERENCE			ORIGIN		
23-0134			VIN: YBV9949 _MN_ 3 AXLES		

SCALE 2 GROSS WT 62700 LB  
STORED TARE WT 28400 LB  
NET WEIGHT 34300 LB

Inbound Ticket

QTY.	UNIT	DESCRIPTION	RATE	EXTENSION	FEE	TOTAL
17.15	TON	SOIL TON				

This facility will only accept non-hazardous industrial  
recyclables or construction, and demolition waste.

We will not accept any loads containing any  
non-approved wastes or hazardous waste.651-438-1500

Generator: ST PAUL PORT AUTHORITY-HEIGHTS

Address: 2200 Larpenteur Ave E

City/State St Paul, MN 55109

Manifest: 1966717

SKB-RMT 1022

SIGNATURE \_\_\_\_\_

NET AMOUNT

TENDERED

CHANGE

CHECK NO.

Industrial-Rosemont  
13425 Courthouse Blvd.  
Rosemount, MN 55068

197 CARL BOLANDER & SONS CO.  
251 STARKEY STREET  
ST. PAUL MN 55107

SITE	TICKET	GRID		WEIGHMASTER	
002	00856035	11		DAVID	
DATE IN	DATE OUT	TIME IN	TIME OUT	VEHICLE	ROLL OFF
10/11/23	10/11/23	15:42	15:42	GALVEZ124	23-0134
REFERENCE			ORIGIN		
23-0134			VIN: YBV9949 _MN_ 3 AXLES		

SCALE 2 GROSS WT 62700 LB  
STORED TARE WT 28400 LB  
NET WEIGHT 34300 LB

Inbound Ticket

QTY.	UNIT	DESCRIPTION	RATE	EXTENSION	FEE	TOTAL
17.15	TON	SOIL TON				

This facility will only accept non-hazardous industrial  
recyclables or construction, and demolition waste.

We will not accept any loads containing any  
non-approved wastes or hazardous waste.651-438-1500

Generator: ST PAUL PORT AUTHORITY-HEIGHTS

Address: 2200 Larpenteur Ave E

City/State St Paul, MN 55109

Manifest: 1966717

SKB-RMT 1022

SIGNATURE \_\_\_\_\_

NET AMOUNT

TENDERED

CHANGE

CHECK NO.



# SKB Rosemount Industrial Waste Facility

1966717

Shipping Manifest		1. Generator's US EPA ID No. (if any)		2. Page 1 of page(s)	
3. Generator's Name and Facility Address St. Paul Port Authority 2200 Larpenteur Ave E, St. Paul, MN 55109		Mailing Address St. Paul Port Authority The Heights - Former Hillcrest 400 Wabasha St. N, Ste. #240, St. Paul, MN 55102 Fax (651) 223-5198			
4. Generator's Phone (651) 204-6241		5. Transporter 1 Company Name			
6. Transporter 2 Company Name		Phone:			
7. Designated Facility Name and Site Address		SKB Rosemount Industrial Waste Facility 13425 Courthouse Blvd. Rosemount, MN 55068 651-438-1500			
8. U.S. DOT Description (including Proper Shipping Name)		9. Containers		10. Total Quantity	
		No. Type			
a. Non-Hazardous Industrial Waste (Mercury Contaminated Soil <10mg/kg) Job #23-6600 Jesse Wilcox					
b.					
c.					
d.					
13. Additional Descriptions for Materials Listed Above (indicate waste stream Approval # below)		14. Special Handling Procedures for Wastes Listed Above			
a. MI 23-0134 Mercury Contaminated Soil <10mg/kg					
b. MI					
c. MI					
d. MI					
15. Special Handling Instructions and Additional Information		SKB Use Only			
Emergency Contact:		Load #			
		Scale Wt.			
		Tons/Yds.			
16. GENERATOR'S CERTIFICATION: I hereby declare that the contents of this consignment are fully and accurately described above by proper shipping name and are classified, packed, marked, and labeled, and are in all respects in proper condition for transport by highway according to applicable international and national government regulations.					
Printed/Typed Name Agent for St. Paul Port Authority		Signature		Month Day Year	
				11 0 11 23	
17. Transporter 1 Acknowledged Receipt of Materials					
Printed/Typed Name		Signature		Month Day Year	
Salvador Galvez				11 0 11 23	
18. Transported 2 Acknowledgement of Receipt of Materials					
Printed/Typed Name		Signature		Month Day Year	
19. Discrepancy Indication Space					
20. Facility Owner or Operator: Certification of receipt of non-hazardous materials covered by this Manifest except as noted in Item 19.					
Printed/Typed Name		Signature		Month Day Year	
Dane				11 0 11 23	

White - Return to Generator

Canary - Facility Copy

Pink - Transporter

Goldenrod - Generator Copy

Industrial-Rosemont  
13425 Courthouse Blvd.  
Rosemont, MN 55068

197 CARL BOLANDER & SONS CO.  
251 STARKEY STREET  
ST. PAUL MN 55107



SITE	TICKET	GRID		WEIGHMASTER	
002	00856037	11		DAVID	
DATE IN	DATE OUT	TIME IN	TIME OUT	VEHICLE	ROLL OFF
10/11/23	10/11/23	15:44	15:44	VTE040	23-0134
REFERENCE			ORIGIN		
23-0134			VIN: YBV7960_MN_SAXLES-1		

SCALE 2 GROSS WT 62460 LB  
STORED TARE WT 29200 LB  
NET WEIGHT 33260 LB

Inbound Ticket

QTY.	UNIT	DESCRIPTION	RATE	EXTENSION	FEE	TOTAL
16.63	TON	SOIL TON				

This facility will only accept non-hazardous industrial  
recyclables or construction, and demolition waste.  
We will not accept any loads containing any  
non-approved wastes or hazardous waste.651-438-1500  
Generator: ST PAUL PORT AUTHORITY-HEIGHTS  
Address: 2200 Larpenteur Ave E  
City/State St Paul, MN 55109  
Manifest: 1966718

SKB-RMT 1022

SIGNATURE \_\_\_\_\_

NET AMOUNT
TENDERED
CHANGE
CHECK NO.

Industrial-Rosemont  
13425 Courthouse Blvd.  
Rosemont, MN 55068

197 CARL BOLANDER & SONS CO.  
251 STARKEY STREET  
ST. PAUL MN 55107

SITE	TICKET	GRID		WEIGHMASTER	
002	00856037	11		DAVID	
DATE IN	DATE OUT	TIME IN	TIME OUT	VEHICLE	ROLL OFF
10/11/23	10/11/23	15:44	15:44	VTE040	23-0134
REFERENCE			ORIGIN		
23-0134			VIN: YBV7960_MN_SAXLES-1		

SCALE 2 GROSS WT 62460 LB  
STORED TARE WT 29200 LB  
NET WEIGHT 33260 LB

Inbound Ticket

QTY.	UNIT	DESCRIPTION	RATE	EXTENSION	FEE	TOTAL
16.63	TON	SOIL TON				

This facility will only accept non-hazardous industrial  
recyclables or construction, and demolition waste.  
We will not accept any loads containing any  
non-approved wastes or hazardous waste.651-438-1500  
Generator: ST PAUL PORT AUTHORITY-HEIGHTS  
Address: 2200 Larpenteur Ave E  
City/State St Paul, MN 55109  
Manifest: 1966718

SKB-RMT 1022

SIGNATURE \_\_\_\_\_

NET AMOUNT
TENDERED
CHANGE
CHECK NO.



# SKB Rosemount Industrial Waste Facility

1966718

Shipping Manifest		1. Generator's US EPA ID No. (if any)		2. Page 1 of page(s)	
3. Generator's Name and Facility Address St. Paul Port Authority 2200 Larpeur Ave E, St. Paul, MN 55109		Mailing Address St. Paul Port Authority The Heights - Former Hillcrest 400 Wabasha St. N, Ste. #240, St. Paul, MN 55102 Fax (651) 223-5198			
4. Generator's Phone (651) 204-6241					
5. Transporter 1 Company Name <i>VIA</i>		Phone:			
6. Transporter 2 Company Name		Phone:			
7. Designated Facility Name and Site Address SKB Rosemount Industrial Waste Facility 13425 Courthouse Blvd. Rosemount, MN 55068		651-438-1500			
8. U.S. DOT Description (including Proper Shipping Name)		9. Containers No. Type		10. Total Quantity	11. Unit Wt/Vol
a. Non-Hazardous Industrial Waste (Mercury Contaminated Soil <10mg/kg) Job #23-6600 Jesse Wilcox					
b.					
c.					
d.					
13. Additional Descriptions for Materials Listed Above (indicate waste stream Approval # below) a. MI 23-0134 Mercury Contaminated Soil <10mg/kg b. MI c. MI d. MI		14. Special Handling Procedures for Wastes Listed Above			
15. Special Handling Instructions and Additional Information Emergency Contact:		SKB Use Only Load # Scale Wt. Tons/Yds.			
16. GENERATOR'S CERTIFICATION: I hereby declare that the contents of this consignment are fully and accurately described above by proper shipping name and are classified, packed, marked, and labeled, and are in all respects in proper condition for transport by highway according to applicable international and national government regulations.					
Printed/Typed Name Agent for St. Paul Port Authority		Signature <i>[Signature]</i>		Month 11	Day 01
17. Transporter 1 Acknowledged Receipt of Materials		Signature <i>[Signature]</i>		Month 11	Day 01
Printed/Typed Name <i>[Signature]</i>		Signature <i>[Signature]</i>		Month 11	Day 01
18. Transporter 2 Acknowledgement of Receipt of Materials		Signature		Month	Day
Printed/Typed Name		Signature		Month	Day
19. Discrepancy Indication Space					
20. Facility Owner or Operator: Certification of receipt of non-hazardous materials covered by this Manifest except as noted in Item 19.					
Printed/Typed Name <i>[Signature]</i>		Signature <i>[Signature]</i>		Month 11	Day 01

White - Return to Generator

Canary - Facility Copy

Pink - Transporter

Goldenrod - Generator Copy

Industrial-Rosemont  
13425 Courthouse Blvd.  
Rosemont, MN 55068



197 CARL BOLANDER & SONS CO.  
251 STARKEY STREET  
ST. PAUL MN 55107

SITE		TICKET		GRID		WEIGHMASTER	
002		00856048		11		DAVID	
DATE IN		DATE OUT		TIME IN	TIME OUT	VEHICLE	ROLL OFF
10/11/23		10/11/23		16:00	16:00	LWT02	23-0134
REFERENCE				ORIGIN			
23-0134				VIN: YCA6764_MN_5AXLES			

SCALE 2 GROSS WT 66800 LB  
STORED TARE WT 31040 LB  
NET WEIGHT 35760 LB

Inbound Ticket

QTY.	UNIT	DESCRIPTION	RATE	EXTENSION	FEE	TOTAL
17.88	TON	SOIL TON				

This facility will only accept non-hazardous industrial  
recyclables or construction, and demolition waste.  
We will not accept any loads containing any  
non-approved wastes or hazardous waste.651-438-1500  
Generator: ST PAUL PORT AUTHORITY-HEIGHTS  
Address: 2200 Larpenteur Ave E  
City/State St Paul, MN 55109  
Manifest: 1966720

SKB-RMT 1022

SIGNATURE \_\_\_\_\_

NET AMOUNT
TENDERED
CHANGE
CHECK NO.

Industrial-Rosemont  
13425 Courthouse Blvd.  
Rosemont, MN 55068

197 CARL BOLANDER & SONS CO.  
251 STARKEY STREET  
ST. PAUL MN 55107

SITE		TICKET		GRID		WEIGHMASTER	
002		00856048		11		DAVID	
DATE IN		DATE OUT		TIME IN	TIME OUT	VEHICLE	ROLL OFF
10/11/23		10/11/23		16:00	16:00	LWT02	23-0134
REFERENCE				ORIGIN			
23-0134				VIN: YCA6764_MN_5AXLES			

SCALE 2 GROSS WT 66800 LB  
STORED TARE WT 31040 LB  
NET WEIGHT 35760 LB

Inbound Ticket

QTY.	UNIT	DESCRIPTION	RATE	EXTENSION	FEE	TOTAL
17.88	TON	SOIL TON				

This facility will only accept non-hazardous industrial  
recyclables or construction, and demolition waste.  
We will not accept any loads containing any  
non-approved wastes or hazardous waste.651-438-1500  
Generator: ST PAUL PORT AUTHORITY-HEIGHTS  
Address: 2200 Larpenteur Ave E  
City/State St Paul, MN 55109  
Manifest: 1966720

SKB-RMT 1022

SIGNATURE \_\_\_\_\_

NET AMOUNT
TENDERED
CHANGE
CHECK NO.



# SKB Rosemount Industrial Waste Facility

1966720

Shipping Manifest		1. Generator's US EPA ID No. (if any)		2. Page 1 of page(s)					
3. Generator's Name and Facility Address St. Paul Port Authority 2200 Larpenteur Ave E, St. Paul, MN 55109		Mailing Address St. Paul Port Authority The Heights - Former Hillcrest 400 Wabasha St. N, Ste. #240, St. Paul, MN 55102 Fax (651) 223-5198							
4. Generator's Phone (651) 204-6241		Phone: 608 495 3687							
5. Transporter 1 Company Name Love Wolf Trucking		Phone:							
6. Transporter 2 Company Name		Phone:							
7. Designated Facility Name and Site Address		SKB Rosemount Industrial Waste Facility 13425 Courthouse Blvd. Rosemount, MN 55068 651-438-1500							
8. U.S. DOT Description (including Proper Shipping Name)		9. Containers		10. Total Quantity		11. Unit Wt/Vol		12. Waste Profile Sheet #	
a. Non-Hazardous Industrial Waste (Mercury Contaminated Soil <10mg/kg) Job #23-6600 Jesse Wilcox		No. Type							
b.									
c.									
d.									
13. Additional Descriptions for Materials Listed Above (Indicate waste stream Approval # below)		14. Special Handling Procedures for Wastes Listed Above							
a. MI 23-0134 Mercury Contaminated Soil <10mg/kg									
b. MI									
c. MI									
d. MI									
15. Special Handling Instructions and Additional Information		SKB Use Only							
Emergency Contact:		Load # _____							
		Scale Wt. _____							
		Tons/Yds. _____							
16. GENERATOR'S CERTIFICATION: I hereby declare that the contents of this consignment are fully and accurately described above by proper shipping name and are classified, packed, marked, and labeled, and are in all respects in proper condition for transport by highway according to applicable international and national government regulations.									
Printed/Typed Name Agent for St. Paul Port Authority		Signature		Month		Day		Year	
				10		11		23	
17. Transporter 1 Acknowledged Receipt of Materials									
Printed/Typed Name		Signature		Month		Day		Year	
Dana Wright				10		11		23	
18. Transporter 2 Acknowledgement of Receipt of Materials									
Printed/Typed Name		Signature		Month		Day		Year	
19. Discrepancy Indication Space									
20. Facility Owner or Operator: Certification of receipt of non-hazardous materials covered by this Manifest except as noted in Item 19.									
Printed/Typed Name		Signature		Month		Day		Year	
Dane				10		11		23	

White - Return to Generator

Canary - Facility Copy

Pink - Transporter

Goldenrod - Generator Copy



Industrial-Rosemont  
13425 Courthouse Blvd.  
Rosemont, MN 55068

197 CARL BOLANDER & SONS CO.  
251 STARKEY STREET  
ST. PAUL MN 55107



SITE		TICKET		GRID		WEIGHMASTER					
002		00856049		11		SUE M					
DATE IN		DATE OUT		TIME IN		TIME OUT		VEHICLE		ROLL OFF	
10/11/23		10/11/23		16:01		16:01		VTE059		23-0134	
REFERENCE				ORIGIN							
23-0134				VIN: YBV3881_MN_5AXLES-2							

SCALE 1 GROSS WT 57760 LB  
STORED TARE WT 25560 LB  
NET WEIGHT 32200 LB

Inbound Ticket

QTY.	UNIT	DESCRIPTION	RATE	EXTENSION	FEE	TOTAL
16.10	TON	SOIL TON				

This facility will only accept non-hazardous industrial  
recyclables or construction, and demolition waste.

We will not accept any loads containing any  
non-approved wastes or hazardous waste.651-438-1500

Generator: ST PAUL PORT AUTHORITY-HEIGHTS

Address: 2200 Larpenteur Ave E

City/State St Paul, MN 55109

Manifest: 1966719

SIGNATURE \_\_\_\_\_

NET AMOUNT

TENDERED

CHANGE

CHECK NO.

Industrial-Rosemont  
13425 Courthouse Blvd.  
Rosemont, MN 55068

197 CARL BOLANDER & SONS CO.  
251 STARKEY STREET  
ST. PAUL MN 55107

SITE		TICKET		GRID		WEIGHMASTER	
002		00856049		11		SUE M	
DATE IN		DATE OUT		TIME IN	TIME OUT	VEHICLE	ROLL OFF
10/11/23		10/11/23		16:01	16:01	VTE059	23-0134
REFERENCE				ORIGIN			
23-0134				VIN: YBV3881_MN_5AXLES-2			

SCALE 1 GROSS WT 57760 LB  
STORED TARE WT 25560 LB  
NET WEIGHT 32200 LB

Inbound Ticket

QTY.	UNIT	DESCRIPTION	RATE	EXTENSION	FEE	TOTAL
16.10	TON	SOIL TON				

This facility will only accept non-hazardous industrial  
recyclables or construction, and demolition waste.

We will not accept any loads containing any  
non-approved wastes or hazardous waste.651-438-1500

Generator: ST PAUL PORT AUTHORITY-HEIGHTS

Address: 2200 Larpenteur Ave E

City/State St Paul, MN 55109

Manifest: 1966719

SKB-WCI4410

SIGNATURE \_\_\_\_\_

NET AMOUNT

TENDERED

CHANGE

CHECK NO.



# SKB Rosemount Industrial Waste Facility

1966719

Shipping Manifest		1. Generator's US EPA ID No. (if any)		2. Page 1 of page(s)	
3. Generator's Name and Facility Address St. Paul Port Authority 2200 Larpeur Ave E, St. Paul, MN 55109		Mailing Address St. Paul Port Authority The Heights - Former Hillcrest 400 Wabasha St. N, Ste. #240, St. Paul, MN 55102 Fax (651) 223-5198			
4. Generator's Phone (651) 204-6241		5. Transporter 1 Company Name			
6. Transporter 2 Company Name		Phone:			
7. Designated Facility Name and Site Address SKB Rosemount Industrial Waste Facility 13425 Courthouse Blvd. Rosemount, MN 55068		651-438-1500			
8. U.S. DOT Description (Including Proper Shipping Name)		9. Containers No. Type		10. Total Quantity	
a. Non-Hazardous Industrial Waste (Mercury Contaminated Soil <10mg/kg) Job #23-6600 Jesse Wilcox					
b.					
c.					
d.					
13. Additional Descriptions for Materials Listed Above (Indicate waste stream Approval # below) a. MI 23-0134 Mercury Contaminated Soil <10mg/kg b. MI c. MI d. MI		14. Special Handling Procedures for Wastes Listed Above			
15. Special Handling Instructions and Additional Information Emergency Contact:		SKB Use Only Load # Scale Wt. Tons/Yds.			
16. GENERATOR'S CERTIFICATION: I hereby declare that the contents of this consignment are fully and accurately described above by proper shipping name and are classified, packed, marked, and labeled, and are in all respects in proper condition for transport by highway according to applicable international and national government regulations.					
Printed/Typed Name Agent for St. Paul Port Authority		Signature <i>[Signature]</i>		Month Day Year 11 0 11 23	
17. Transporter 1 Acknowledged Receipt of Materials					
Printed/Typed Name <i>Juan Arce</i>		Signature <i>[Signature]</i>		Month Day Year 11 0 11 23	
18. Transporter 2 Acknowledgement of Receipt of Materials					
Printed/Typed Name		Signature		Month Day Year	
19. Discrepancy Indication Space					
20. Facility Owner or Operator: Certification of receipt of non-hazardous materials covered by this Manifest except as noted in Item 19.					
Printed/Typed Name <i>[Signature]</i>		Signature <i>[Signature]</i>		Month Day Year 11 0 11 23	

White - Return to Generator

Canary - Facility Copy

Pink - Transporter

Goldenrod - Generator Copy

Industrial-Rosemont  
13425 Courthouse Blvd.  
Rosemont, MN 55068

197 CARL BOLANDER & SONS CO.  
251 STARKEY STREET  
ST. PAUL MN 55107



SITE	TICKET	GRID		WEIGHMASTER	
002	00856050	11		DAVID	
DATE IN	DATE OUT	TIME IN	TIME OUT	VEHICLE	ROLL OFF
10/11/23	10/11/23	16:02	16:02	VTE037	23-0134
REFERENCE			ORIGIN		
23-0134			VIN: YBK2049_MN_4AXLES-1		

SCALE 2 GROSS WT 66200 LB  
STORED TARE WT 29260 LB  
NET WEIGHT 36940 LB

Inbound Ticket

QTY.	UNIT	DESCRIPTION	RATE	EXTENSION	FEE	TOTAL
18.47	TON	SOIL TON				

This facility will only accept non-hazardous industrial  
recyclables or construction, and demolition waste.  
We will not accept any loads containing any  
non-approved wastes or hazardous waste.651-438-1500  
Generator: ST PAUL PORT AUTHORITY-HEIGHTS  
Address: 2200 Larpenteur Ave E  
City/State St Paul, MN 55109  
Manifest: 1966721

SKB-RMT 1022

SIGNATURE \_\_\_\_\_

NET AMOUNT
TENDERED
CHANGE
CHECK NO.

Industrial-Rosemont  
13425 Courthouse Blvd.  
Rosemont, MN 55068

197 CARL BOLANDER & SONS CO.  
251 STARKEY STREET  
ST. PAUL MN 55107

SITE	TICKET	GRID		WEIGHMASTER	
002	00856050	11		DAVID	
DATE IN	DATE OUT	TIME IN	TIME OUT	VEHICLE	ROLL OFF
10/11/23	10/11/23	16:02	16:02	VTE037	23-0134
REFERENCE			ORIGIN		
23-0134			VIN: YBK2049_MN_4AXLES-1		

SCALE 2 GROSS WT 66200 LB  
STORED TARE WT 29260 LB  
NET WEIGHT 36940 LB

Inbound Ticket

QTY.	UNIT	DESCRIPTION	RATE	EXTENSION	FEE	TOTAL
18.47	TON	SOIL TON				

This facility will only accept non-hazardous industrial  
recyclables or construction, and demolition waste.  
We will not accept any loads containing any  
non-approved wastes or hazardous waste.651-438-1500  
Generator: ST PAUL PORT AUTHORITY-HEIGHTS  
Address: 2200 Larpenteur Ave E  
City/State St Paul, MN 55109  
Manifest: 1966721

SKB-RMT 1022

SIGNATURE \_\_\_\_\_

NET AMOUNT
TENDERED
CHANGE
CHECK NO.



# SKB Rosemount Industrial Waste Facility

1966721

Shipping Manifest		1. Generator's US EPA ID No. (if any)		2. Page 1 of page(s)		
3. Generator's Name and Facility Address St. Paul Port Authority 2200 Larpentour Ave E, St. Paul, MN 55109		Mailing Address St. Paul Port Authority The Heights - Former Hillcrest 400 Wabasha St. N, Ste. #240, St. Paul, MN 55102 Fax (651) 223-5198				
4. Generator's Phone (651) 204-6241		Phone: 651-300-4386				
5. Transporter 1 Company Name VTQE		Phone:				
6. Transporter 2 Company Name		Phone:				
7. Designated Facility Name and Site Address SKB Rosemount Industrial Waste Facility 13425 Courthouse Blvd. Rosemount, MN 55068		651-438-1500				
8. U.S. DOT Description (including Proper Shipping Name)		9. Containers No. Type		10. Total Quantity	11. Unit Wt/Vol	12. Waste Profile Sheet #
a. Non-Hazardous Industrial Waste (Mercury Contaminated Soil <10mg/kg) Job #23-6600 Jesse Wilcox						
b.						
c.						
d.						
13. Additional Descriptions for Materials Listed Above (indicate waste stream Approval # below) a. MI 23-0134 Mercury Contaminated Soil <10mg/kg b. MI c. MI d. MI		14. Special Handling Procedures for Wastes Listed Above				
15. Special Handling Instructions and Additional Information Emergency Contact:		SKB Use Only Load # Scale Wt. Tons/Yds.				
16. GENERATOR'S CERTIFICATION: I hereby declare that the contents of this consignment are fully and accurately described above by proper shipping name and are classified, packed, marked, and labeled, and are in all respects in proper condition for transport by highway according to applicable international and national government regulations.						
Printed/Typed Name Agent for St. Paul Port Authority		Signature		Month	Day	Year
				10	11	23
17. Transporter 1 Acknowledged Receipt of Materials		Signature		Month	Day	Year
Printed/Typed Name Chae Pagnon				10	11	23
18. Transporter 2 Acknowledgement of Receipt of Materials		Signature		Month	Day	Year
Printed/Typed Name						
19. Discrepancy Indication Space						
20. Facility Owner or Operator: Certification of receipt of non-hazardous materials covered by this Manifest except as noted in Item 19.						
Printed/Typed Name		Signature		Month	Day	Year
Done		Done		10	11	23

White - Return to Generator

Canary - Facility Copy

Pink - Transporter

Goldenrod - Generator Copy

Industrial-Rosemont  
13425 Courthouse Blvd.  
Rosemount, MN 55068



197 CARL BOLANDER & SONS CO.  
251 STARKEY STREET  
ST. PAUL MN 55107

SITE		TICKET		GRID		WEIGHMASTER	
002		00856052		11		DAVID	
DATE IN		DATE OUT		TIME IN	TIME OUT	VEHICLE	ROLL OFF
10/11/23		10/11/23		16:06	16:06	SK0L86	23-0134
REFERENCE				ORIGIN			
23-0134				VIN: YCD3205_MN_5AXLES			

SCALE 2 GROSS WT 72080 LB  
STORED TARE WT 30400 LB  
NET WEIGHT 41680 LB

Inbound Ticket

QTY.	UNIT	DESCRIPTION	RATE	EXTENSION	FEE	TOTAL
20.84	TON	SOIL TON				

This facility will only accept non-hazardous industrial recyclables or construction, and demolition waste. We will not accept any loads containing any non-approved wastes or hazardous waste.651-438-1500  
Generator: ST PAUL PORT AUTHORITY-HEIGHTS  
Address: 2200 Larpenteur Ave E  
City/State St Paul, MN 55109  
Manifest: 1966723

SKB-RMT 1022

SIGNATURE \_\_\_\_\_

NET AMOUNT

TENDERED

CHANGE

CHECK NO.

Industrial-Rosemont  
13425 Courthouse Blvd.  
Rosemount, MN 55068

197 CARL BOLANDER & SONS CO.  
251 STARKEY STREET  
ST. PAUL MN 55107

SITE		TICKET		GRID		WEIGHMASTER	
002		00856052		11		DAVID	
DATE IN		DATE OUT		TIME IN	TIME OUT	VEHICLE	ROLL OFF
10/11/23		10/11/23		16:06	16:06	SK0L86	23-0134
REFERENCE				ORIGIN			
23-0134				VIN: YCD3205_MN_5AXLES			

SCALE 2 GROSS WT 72080 LB  
STORED TARE WT 30400 LB  
NET WEIGHT 41680 LB

Inbound Ticket

QTY.	UNIT	DESCRIPTION	RATE	EXTENSION	FEE	TOTAL
20.84	TON	SOIL TON				

This facility will only accept non-hazardous industrial recyclables or construction, and demolition waste. We will not accept any loads containing any non-approved wastes or hazardous waste.651-438-1500  
Generator: ST PAUL PORT AUTHORITY-HEIGHTS  
Address: 2200 Larpenteur Ave E  
City/State St Paul, MN 55109  
Manifest: 1966723

SKB-RMT 1022

SIGNATURE \_\_\_\_\_

NET AMOUNT

TENDERED

CHANGE

CHECK NO.



# SKB Rosemount Industrial Waste Facility

1966723

Shipping Manifest		1. Generator's US EPA ID No. (if any)		2. Page 1 of page(s)	
3. Generator's Name and Facility Address St. Paul Port Authority 2200 Larpenteur Ave E, St. Paul, MN 55109		Mailing Address St. Paul Port Authority The Heights - Former Hillcrest 400 Wabasha St. N, Ste. #240, St. Paul, MN 55102			
4. Generator's Phone (651) 204-6241		Fax (651) 223-5198			
5. Transporter 1 Company Name SKOI		Phone: 651 528 2441			
6. Transporter 2 Company Name		Phone:			
7. Designated Facility Name and Site Address SKB Rosemount Industrial Waste Facility 13425 Courthouse Blvd. Rosemount, MN 55068		651-438-1500			
8. U.S. DOT Description (including Proper Shipping Name)		9. Containers No. Type		10. Total Quantity	11. Unit Wt/Vol
a. Non-Hazardous Industrial Waste (Mercury Contaminated Soil <10mg/kg) Job #23-6600 Jesse Wilcox					
b.					
c.					
d.					
13. Additional Descriptions for Materials Listed Above (Indicate waste stream Approval # below) a. MI 23-0134 Mercury Contaminated Soil <10mg/kg b. MI c. MI d. MI		14. Special Handling Procedures for Wastes Listed Above			
15. Special Handling Instructions and Additional Information Emergency Contact:		SKB Use Only Load # Scale Wt. Tons/Yds.			
16. GENERATOR'S CERTIFICATION: I hereby declare that the contents of this consignment are fully and accurately described above by proper shipping name and are classified, packed, marked, and labeled, and are in all respects in proper condition for transport by highway according to applicable international and national government regulations.					
Printed/Typed Name Agent for St. Paul Port Authority		Signature [Signature]		Month Day Year 11 01 23	
17. Transporter 1 Acknowledged of Receipt of Materials Printed/Typed Name Mike Selvan		Signature [Signature]		Month Day Year 11 01 23	
18. Transporter 2 Acknowledgement of Receipt of Materials Printed/Typed Name		Signature		Month Day Year	
19. Discrepancy Indication Space					
20. Facility Owner or Operator: Certification of receipt of non-hazardous materials covered by this Manifest except as noted in Item 19.					
Printed/Typed Name Dave		Signature Dave		Month Day Year 11 01 23	

White - Return to Generator

Pink - Transporter

Canary - Facility Copy

Goldenrod - Generator Copy

Industrial-Rosemont  
13425 Courthouse Blvd.  
Rosemount, MN 55068



197 CARL BOLANDER & SONS CO.  
251 STARKEY STREET  
ST. PAUL MN 55107

SITE		TICKET		GRID		WEIGHMASTER	
002		00856055		11		SUE M	
DATE IN	DATE OUT	TIME IN	TIME OUT	VEHICLE	ROLL OFF		
10/11/23	10/11/23	16:29	16:29	DUMA01	23-0134		
REFERENCE				ORIGIN			
23-0134				VIN: YCD9813_MN_5AXLES			

SCALE 1 GROSS WT 65480 LB Inbound Ticket  
STORED TARE WT 30980 LB  
NET WEIGHT 34500 LB

QTY.	UNIT	DESCRIPTION	RATE	EXTENSION	FEE	TOTAL
17.25	TON	SOIL TON				

This facility will only accept non-hazardous industrial  
recyclables or construction, and demolition waste.  
We will not accept any loads containing any  
non-approved wastes or hazardous waste.651-438-1500  
Generator: ST PAUL PORT AUTHORITY-HEIGHTS  
Address: 2200 Larpenteur Ave E  
City/State St Paul, MN 55109  
Manifest: 1966722

SIGNATURE \_\_\_\_\_

NET AMOUNT
TENDERED
CHANGE
CHECK NO.

Industrial-Rosemont  
13425 Courthouse Blvd.  
Rosemount, MN 55068

197 CARL BOLANDER & SONS CO.  
251 STARKEY STREET  
ST. PAUL MN 55107

SITE		TICKET		GRID		WEIGHMASTER	
002		00856055		11		SUE M	
DATE IN		DATE OUT		TIME IN	TIME OUT	VEHICLE	ROLL OFF
10/11/23		10/11/23		16:29	16:29	DUMA01	23-0134
REFERENCE				ORIGIN			
23-0134				VIN: YCD9813_MN_5AXLES			

SCALE 1 GROSS WT 65480 LB Inbound Ticket  
STORED TARE WT 30980 LB  
NET WEIGHT 34500 LB

QTY.	UNIT	DESCRIPTION	RATE	EXTENSION	FEE	TOTAL
17.25	TON	SOIL TON				

This facility will only accept non-hazardous industrial  
recyclables or construction, and demolition waste.  
We will not accept any loads containing any  
non-approved wastes or hazardous waste.651-438-1500  
Generator: ST PAUL PORT AUTHORITY-HEIGHTS  
Address: 2200 Larpenteur Ave E  
City/State St Paul, MN 55109  
Manifest: 1966722  
SKB-WCI 4410

SIGNATURE \_\_\_\_\_

NET AMOUNT
TENDERED
CHANGE
CHECK NO.



# SKB Rosemount Industrial Waste Facility

1966722

Shipping Manifest		1. Generator's US EPA ID No. (if any)		2. Page 1 of page(s)	
3. Generator's Name and Facility Address St. Paul Port Authority 2200 Larpeur Ave E, St. Paul, MN 55109		Mailing Address St. Paul Port Authority The Heights - Former Hillcrest 400 Wabasha St. N, Ste. #240, St. Paul, MN 55102 Fax (651) 223-5198			
4. Generator's Phone (651) 204-6241					
5. Transporter 1 Company Name <i>Duma</i>		Phone:			
6. Transporter 2 Company Name		Phone:			
7. Designated Facility Name and Site Address SKB Rosemount Industrial Waste Facility 13425 Courthouse Blvd. Rosemount, MN 55068		651-438-1500			
8. U.S. DOT Description (Including Proper Shipping Name)		9. Containers No. Type		10. Total Quantity	11. Unit Wt/Vol
a. Non-Hazardous Industrial Waste (Mercury Contaminated Soil <10mg/kg) Job #23-6600 Jesse Wilcox					
b.					
c.					
d.					
13. Additional Descriptions for Materials Listed Above (indicate waste stream Approval # below) a. MI 23-0134 Mercury Contaminated Soil <10mg/kg b. MI c. MI d. MI		14. Special Handling Procedures for Wastes Listed Above			
15. Special Handling Instructions and Additional Information Emergency Contact:		SKB Use Only Load # Scale Wt. Tons/Yds.			
16. GENERATOR'S CERTIFICATION: I hereby declare that the contents of this consignment are fully and accurately described above by proper shipping name and are classified, packed, marked, and labeled, and are in all respects in proper condition for transport by highway according to applicable international and national government regulations.					
Printed/Typed Name Agent for St. Paul Port Authority		Signature <i>[Signature]</i>		Month 11	Day 01
17. Transporter 1 Acknowledged of Receipt of Materials		Signature <i>[Signature]</i>		Month 11	Day 01
Printed/Typed Name <i>STANIS K.P.</i>		Signature <i>[Signature]</i>		Month 11	Day 01
18. Transported 2 Acknowledgement of Receipt of Materials		Signature		Month	Day
Printed/Typed Name		Signature		Month	Day
19. Discrepancy Indication Space					
20. Facility Owner or Operator: Certification of receipt of non-hazardous materials covered by this Manifest except as noted in Item 19.					
Printed/Typed Name <i>[Signature]</i>		Signature <i>[Signature]</i>		Month 10	Day 11

White - Return to Generator

Canary - Facility Copy

Pink - Transporter

Goldenrod - Generator Copy



Industrial-Rosemont  
13425 Courthouse Blvd.  
Rosemont, MN 55068

197 CARL BOLANDER & SONS CO.  
251 STARKEY STREET  
ST. PAUL MN 55107



SITE	TICKET	GRID		WEIGHMASTER	
002	00855237	11		DAVID	
DATE IN	DATE OUT	TIME IN	TIME OUT	VEHICLE	ROLL OFF
10/10/23	10/10/23	11:02	11:02	LWT02	23-0139
REFERENCE			ORIGIN		
23-0139			VIN: YCA6764_MN_5AXLES		

SCALE 2 GROSS WT 70860 LB  
STORED TARE WT 31040 LB  
NET WEIGHT 39820 LB

Inbound Ticket

QTY.	UNIT	DESCRIPTION	RATE	EXTENSION	FEE	TOTAL
19.91	TON	SOIL TON				

This facility will only accept non-hazardous industrial recyclables or construction, and demolition waste.

We will not accept any loads containing any non-approved wastes or hazardous waste.651-438-1500

Generator: ST PAUL PORT AUTHORITY-HEIGHTS

Address: 2200 Larpenteur Ave E

City/State: St Paul, Mn 55109

Manifest: 1955421

SKB-WCI4410

SIGNATURE \_\_\_\_\_

NET AMOUNT

TENDERED

CHANGE

CHECK NO.

Industrial-Rosemont  
13425 Courthouse Blvd.  
Rosemont, MN 55068

197 CARL BOLANDER & SONS CO.  
251 STARKEY STREET  
ST. PAUL MN 55107

SITE	TICKET	GRID		WEIGHMASTER	
002	00855237	11		DAVID	
DATE IN	DATE OUT	TIME IN	TIME OUT	VEHICLE	ROLL OFF
10/10/23	10/10/23	11:02	11:02	LWT02	23-0139
REFERENCE			ORIGIN		
23-0139			VIN: YCA6764_MN_5AXLES		

SCALE 2 GROSS WT 70860 LB  
STORED TARE WT 31040 LB  
NET WEIGHT 39820 LB

Inbound Ticket

QTY.	UNIT	DESCRIPTION	RATE	EXTENSION	FEE	TOTAL
19.91	TON	SOIL TON				

This facility will only accept non-hazardous industrial recyclables or construction, and demolition waste.

We will not accept any loads containing any non-approved wastes or hazardous waste.651-438-1500

Generator: ST PAUL PORT AUTHORITY-HEIGHTS

Address: 2200 Larpenteur Ave E

City/State: St Paul, Mn 55109

Manifest: 1955421

SKB-WCI4410

SIGNATURE \_\_\_\_\_

NET AMOUNT

TENDERED

CHANGE

CHECK NO.



# SKB Rosemount Industrial Waste Facility

1955421

## Shipping Manifest

1. Generator's US EPA ID No. (if any)

2. Page 1 of page(s)

3. Generator's Name and Facility Address  
St. Paul Port Authority  
2200 Larpeur Ave E, St. Paul, MN 55109

Mailing Address  
St. Paul Port Authority The Heights - Former Hillcrest  
400 Wabasha St. N, Ste. #240, St. Paul, MN 55102  
Fax (651) 223-5198

4. Generator's Phone (651) 204-6241

5. Transporter 1 Company Name

Lone Wolf Trucking

Phone: 608 495 3687

6. Transporter 2 Company Name

Phone:

7. Designated Facility Name and Site Address

SKB Rosemount Industrial Waste Facility  
13425 Courthouse Blvd.  
Rosemount, MN 55068 651-438-1500

8. U.S. DOT Description (including Proper Shipping Name)

9. Containers

10. Total Quantity

11. Unit Wt/Vol

12. Waste Profile Sheet #

No.

Type

a. Non-Hazardous Industrial Waste  
(Contaminated Soil (Type 2 per RAP))  
Job #23-6600 Jesse Wilcox

b.

c.

d.

13. Additional Descriptions for Materials Listed Above (indicate waste stream Approval # below)

a. MI 23-0139 Contaminated Soil (Type 2 per RAP)

b. MI

c. MI

d. MI

14. Special Handling Procedures for Wastes Listed Above

15. Special Handling Instructions and Additional Information

Emergency Contact:

SKB Use Only

Load #

Scale Wt.

Tons/Yds.

16. GENERATOR'S CERTIFICATION: I hereby declare that the contents of this consignment are fully and accurately described above by proper shipping name and are classified, packed, marked, and labeled, and are in all respects in proper condition for transport by highway according to applicable international and national government regulations

Printed/Typed Name:

Agent for St. Paul Port Authority

Signature

Month Day Year  
09 21 23

17. Transporter 1 Acknowledged Receipt of Materials

Printed/Typed Name

Dave Wyle

Signature

Month Day Year  
10 10 23

18. Transporter 2 Acknowledgement of Receipt of Materials

Printed/Typed Name

Signature

Month Day Year  
10 10 23

19. Discrepancy Indication Space

20. Facility Owner or Operator: Certification of receipt of non-hazardous materials covered by this Manifest except as noted in Item 19.

Printed/Typed Name

Dave

Signature

Dave

Month Day Year  
10 10 23

White - Return to Generator

Canary - Facility Copy

Pink - Transporter

Goldenrod - Generator Copy

Industrial-Rosemont  
13425 Courthouse Blvd.  
Rosemont, MN 55068



197 CARL BOLANDER & SONS CO.  
251 STARKEY STREET  
ST. PAUL MN 55107

SITE		TICKET		GRID		WEIGHMASTER	
002		00855238		11		SUE M	
DATE IN	DATE OUT	TIME IN	TIME OUT	VEHICLE	ROLL OFF		
10/10/23	10/10/23	11:03	11:03	RT33	23-0139		
REFERENCE				ORIGIN			
23-0139				VIN: YCC7591_MN_4AXLES			

SCALE 1 GROSS WT 62140 LB  
STORED TARE WT 26670 LB  
NET WEIGHT 35470 LB  
Inbound Ticket

QTY.	UNIT	DESCRIPTION	RATE	EXTENSION	FEE	TOTAL
17.74	TON	SOIL TON				

This facility will only accept non-hazardous industrial  
recyclables or construction, and demolition waste.

We will not accept any loads containing any  
non-approved wastes or hazardous waste.651-438-1500

Generator: ST PAUL PORT AUTHORITY-HEIGHTS

Address: 2200 Larpenteur Ave E

City/State: St Paul, Mn 55109

Manifest: 1955423

SIGNATURE \_\_\_\_\_

NET AMOUNT

TENDERED

CHANGE

CHECK NO.

Industrial-Rosemont  
13425 Courthouse Blvd.  
Rosemont, MN 55068

197 CARL BOLANDER & SONS CO.  
251 STARKEY STREET  
ST. PAUL MN 55107

SITE		TICKET		GRID		WEIGHMASTER	
002		00855238		11		SUE M	
DATE IN	DATE OUT	TIME IN	TIME OUT	VEHICLE	ROLL OFF		
10/10/23	10/10/23	11:03	11:03	RT33	23-0139		
REFERENCE				ORIGIN			
23-0139				VIN: YCC7591_MN_4AXLES			

SCALE 1 GROSS WT 62140 LB  
STORED TARE WT 26670 LB  
NET WEIGHT 35470 LB  
Inbound Ticket

QTY.	UNIT	DESCRIPTION	RATE	EXTENSION	FEE	TOTAL
17.74	TON	SOIL TON				

This facility will only accept non-hazardous industrial  
recyclables or construction, and demolition waste.

We will not accept any loads containing any  
non-approved wastes or hazardous waste.651-438-1500

Generator: ST PAUL PORT AUTHORITY-HEIGHTS

Address: 2200 Larpenteur Ave E

City/State: St Paul, Mn 55109

Manifest: 1955423

SIGNATURE \_\_\_\_\_

NET AMOUNT

TENDERED

CHANGE

CHECK NO.



# SKB Rosemount Industrial Waste Facility

1955423

Shipping Manifest		1. Generator's US EPA ID No. (if any)		2. Page 1 of page(s)	
3. Generator's Name and Facility Address St. Paul Port Authority 2200 Larpentour Ave E, St. Paul, MN 55109		Mailing Address St. Paul Port Authority The Heights - Former Hillcrest 400 Wabasha St. N, Ste. #240, St. Paul, MN 55102 Fax (651) 223-5198			
4. Generator's Phone (651) 204-6241					
5. Transporter 1 Company Name <i>RT Trucking</i>		Phone:			
6. Transporter 2 Company Name		Phone:			
7. Designated Facility Name and Site Address SKB Rosemount Industrial Waste Facility 13425 Courthouse Blvd. Rosemount, MN 55068		651-438-1500			
8. U.S. DOT Description (including Proper Shipping Name)		9. Containers		10. Total Quantity	11. Unit Wt/Vol
		No.	Type		
a. Non-Hazardous Industrial Waste (Contaminated Soil (Type 2 per RAP)) Job #23-6600 Jesse Wilcox					
b.					
c.					
d.					
13. Additional Descriptions for Materials Listed Above (Indicate waste stream Approval # below)		14. Special Handling Procedures for Wastes Listed Above			
a. MI 23-0139 Contaminated Soil (Type 2 per RAP)					
b. MI					
c. MI					
d. MI					
15. Special Handling Instructions and Additional Information Emergency Contact:		SKB Use Only Load # Scale Wt. Tons/Yds.			
16. GENERATOR'S CERTIFICATION: I hereby declare that the contents of this consignment are fully and accurately described above by proper shipping name and are classified, packed, marked, and labeled, and are in all respects in proper condition for transport by highway according to applicable international and national government regulations.					
Printed/Typed Name Agent for St. Paul Port Authority		Signature		Month Day Year 09/21/23	
17. Transporter 1 Acknowledged of Receipt of Materials					
Printed/Typed Name <i>Robert Tume</i>		Signature		Month Day Year 10/10/23	
18. Transporter 2 Acknowledgement of Receipt of Materials					
Printed/Typed Name		Signature		Month Day Year	
19. Discrepancy Indication Space					
20. Facility Owner or Operator: Certification of receipt of non-hazardous materials covered by this Manifest except as noted in Item 19.					
Printed/Typed Name <i>Sm</i>		Signature		Month Day Year 11/01/23	

White - Return to Generator

Canary - Facility Copy

Pink - Transporter

Goldenrod - Generator Copy

Industrial-Rosemont  
13425 Courthouse Blvd.  
Rosemount, MN 55068

197 CARL BOLANDER & SONS CO.  
251 STARKEY STREET  
ST. PAUL MN 55107



SITE	TICKET	GRID		WEIGHMASTER	
002	00855239	11		DAVID	
DATE IN	DATE OUT	TIME IN	TIME OUT	VEHICLE	ROLL OFF
10/10/23	10/10/23	11:04	11:04	K3T77	23-0139
REFERENCE			ORIGIN		
23-0139			VIN: YBN5122_MN_4AXLES		

SCALE 2 GROSS WT 63760 LB  
STORED TARE WT 29340 LB  
NET WEIGHT 34420 LB

Inbound Ticket

QTY.	UNIT	DESCRIPTION	RATE	EXTENSION	FEE	TOTAL
17.21	TON	SOIL TON				

This facility will only accept non-hazardous industrial  
recyclables or construction, and demolition waste.

We will not accept any loads containing any  
non-approved wastes or hazardous waste.651-438-1500

Generator: ST PAUL PORT AUTHORITY-HEIGHTS

Address: 2200 Larpenteur Ave E

City/State St Paul, Mn 55109

Manifest: 1955422

SKB-WCI 4410

SIGNATURE \_\_\_\_\_

NET AMOUNT

TENDERED

CHANGE

CHECK NO.

Industrial-Rosemont  
13425 Courthouse Blvd.  
Rosemount, MN 55068

197 CARL BOLANDER & SONS CO.  
251 STARKEY STREET  
ST. PAUL MN 55107

SITE	TICKET	GRID		WEIGHMASTER	
002	00855239	11		DAVID	
DATE IN	DATE OUT	TIME IN	TIME OUT	VEHICLE	ROLL OFF
10/10/23	10/10/23	11:04	11:04	K3T77	23-0139
REFERENCE			ORIGIN		
23-0139			VIN: YBN5122_MN_4AXLES		

SCALE 2 GROSS WT 63760 LB  
STORED TARE WT 29340 LB  
NET WEIGHT 34420 LB

Inbound Ticket

QTY.	UNIT	DESCRIPTION	RATE	EXTENSION	FEE	TOTAL
17.21	TON	SOIL TON				

This facility will only accept non-hazardous industrial  
recyclables or construction, and demolition waste.

We will not accept any loads containing any  
non-approved wastes or hazardous waste.651-438-1500

Generator: ST PAUL PORT AUTHORITY-HEIGHTS

Address: 2200 Larpenteur Ave E

City/State St Paul, Mn 55109

Manifest: 1955422

SKB-WCI 4410

SIGNATURE \_\_\_\_\_

NET AMOUNT

TENDERED

CHANGE

CHECK NO.



# SKB Rosemount Industrial Waste Facility

1955422

Shipping Manifest		1. Generator's US EPA ID No. (if any)		2. Page 1 of page(s)	
3. Generator's Name and Facility Address St. Paul Port Authority 2200 Larpenteur Ave E, St. Paul, MN 55109		Mailing Address St. Paul Port Authority The Heights - Former Hillcrest 400 Wabasha St. N, Ste. #240, St. Paul, MN 55102 Fax (651) 223-5198			
4. Generator's Phone (651) 204-6241					
5. Transporter 1 Company Name <b>K-3 Trucking</b>		Phone:			
6. Transporter 2 Company Name		Phone:			
7. Designated Facility Name and Site Address SKB Rosemount Industrial Waste Facility 13425 Courthouse Blvd. Rosemount, MN 55068		651-438-1500			
8. U.S. DOT Description (including Proper Shipping Name)		9. Containers		10. Total Quantity	11. Unit Wt/Vol
		No.	Type		
a. Non-Hazardous Industrial Waste (Contaminated Soil (Type 2 per RAP)) Job #23-6600 Jesse Wilcox					
b.					
c.					
d.					
13. Additional Descriptions for Materials Listed Above (indicate waste stream Approval # below)		14. Special Handling Procedures for Wastes Listed Above			
a. MI 23-0139 Contaminated Soil (Type 2 per RAP)					
b. MI					
c. MI					
d. MI					
15. Special Handling Instructions and Additional Information Emergency Contact:		SKB Use Only Load # Scale Wt. Tons/Yds.			
16. GENERATOR'S CERTIFICATION: I hereby declare that the contents of this consignment are fully and accurately described above by proper shipping name and are classified, packed, marked, and labeled, and are in all respects in proper condition for transport by highway according to applicable international and national government regulations.					
Printed/Typed Name Agent for St. Paul Port Authority		Signature		Month Day Year 01 21 23	
17. Transporter 1 Acknowledged Receipt of Materials		Signature		Month Day Year 11 10 23	
Printed/Typed Name <b>James Coenraets</b>		Signature		Month Day Year 11 10 23	
18. Transporter 2 Acknowledgement of Receipt of Materials		Signature		Month Day Year	
Printed/Typed Name		Signature		Month Day Year	
19. Discrepancy Indication Space					
20. Facility Owner or Operator: Certification of receipt of non-hazardous materials covered by this Manifest except as noted in Item 19.					
Printed/Typed Name <b>Dave</b>		Signature <b>Dave</b>		Month Day Year 11 10 23	

White - Return to Generator

Canary - Facility Copy

Pink - Transporter

Goldenrod - Generator Copy

Industrial-Rosemont  
13425 Courthouse Blvd.  
Rosemont, MN 55068



197 CARL BOLANDER & SONS CO.  
251 STARKEY STREET  
ST. PAUL MN 55107

SITE	TICKET	GRID		WEIGHMASTER	
002	00855240	11		SUE M	
DATE IN	DATE OUT	TIME IN	TIME OUT	VEHICLE	ROLL OFF
10/10/23	10/10/23	11:06	11:06	MNT17	23-0139
REFERENCE			ORIGIN		
23-0139			VIN: YBV2773_MN_6AXLES		

SCALE 1 GROSS WT 60640 LB  
STORED TARE WT 26700 LB  
NET WEIGHT 33940 LB  
Inbound Ticket

QTY.	UNIT	DESCRIPTION	RATE	EXTENSION	FEE	TOTAL
16.97	TON	SOIL TON				

This facility will only accept non-hazardous industrial  
recyclables or construction, and demolition waste.

We will not accept any loads containing any  
non-approved wastes or hazardous waste.651-438-1500

Generator: ST PAUL PORT AUTHORITY-HEIGHTS

Address: 2200 Larpenteur Ave E

City/State: St Paul, Mn 55109

Manifest: 1955425

SIGNATURE \_\_\_\_\_

NET AMOUNT

TENDERED

CHANGE

CHECK NO.

Industrial-Rosemont  
13425 Courthouse Blvd.  
Rosemont, MN 55068

197 CARL BOLANDER & SONS CO.  
251 STARKEY STREET  
ST. PAUL MN 55107

SITE	TICKET	GRID		WEIGHMASTER	
002	00855240	11		SUE M	
DATE IN	DATE OUT	TIME IN	TIME OUT	VEHICLE	ROLL OFF
10/10/23	10/10/23	11:06	11:06	MNT17	23-0139
REFERENCE			ORIGIN		
23-0139			VIN: YBV2773_MN_6AXLES		

SCALE 1 GROSS WT 60640 LB  
STORED TARE WT 26700 LB  
NET WEIGHT 33940 LB  
Inbound Ticket

QTY.	UNIT	DESCRIPTION	RATE	EXTENSION	FEE	TOTAL
16.97	TON	SOIL TON				

This facility will only accept non-hazardous industrial  
recyclables or construction, and demolition waste.

We will not accept any loads containing any  
non-approved wastes or hazardous waste.651-438-1500

Generator: ST PAUL PORT AUTHORITY-HEIGHTS

Address: 2200 Larpenteur Ave E

City/State: St Paul, Mn 55109

Manifest: 1955425

SKB-WCI 4410

SIGNATURE \_\_\_\_\_

NET AMOUNT

TENDERED

CHANGE

CHECK NO.



# SKB Rosemount Industrial Waste Facility

1955425

Shipping Manifest		1. Generator's US EPA ID No. (if any)		2. Page 1 of page(s)	
3. Generator's Name and Facility Address St. Paul Port Authority 2200 Larpenteur Ave E, St. Paul, MN 55109		Mailing Address St. Paul Port Authority The Heights - Former Hillcrest 400 Wabasha St. N, Ste. #240, St. Paul, MN 55102 Fax (651) 223-5198			
4. Generator's Phone (651) 204-6241					
5. Transporter 1 Company Name <i>MecaNick's Trucking</i>		Phone:			
6. Transporter 2 Company Name		Phone:			
7. Designated Facility Name and Site Address SKB Rosemount Industrial Waste Facility 13425 Courthouse Blvd. Rosemount, MN 55068		651-438-1500			
8. U.S. DOT Description (including Proper Shipping Name)		9. Containers No. Type		10. Total Quantity	11. Unit Wt/Vol
a. Non-Hazardous Industrial Waste (Contaminated Soil (Type 2 per RAP)) Job #23-6600 Jesse Wilcox					
b.					
c.					
d.					
13. Additional Descriptions for Materials Listed Above (indicate waste stream Approval # below) a. MI 23-0139 Contaminated Soil (Type 2 per RAP) b. MI c. MI d. MI		14. Special Handling Procedures for Wastes Listed Above			
15. Special Handling Instructions and Additional Information Emergency Contact:		SKB Use Only Load # Scale Wt. Tons/Yds.			
16. GENERATOR'S CERTIFICATION: I hereby declare that the contents of this consignment are fully and accurately described above by proper shipping name and are classified, packed, marked, and labeled, and are in all respects in proper condition for transport by highway according to applicable international and national government regulations.					
Printed/Typed Name Agent for St. Paul Port Authority		Signature		Month Day Year <i>09/11/23</i>	
17. Transporter 1 Acknowledged of Receipt of Materials					
Printed/Typed Name <i>Mike B</i>		Signature		Month Day Year <i>10/10/23</i>	
18. Transporter 2 Acknowledgement of Receipt of Materials					
Printed/Typed Name		Signature		Month Day Year	
19. Discrepancy Indication Space					
20. Facility Owner or Operator: Certification of receipt of non-hazardous materials covered by this Manifest except as noted in Item 19.					
Printed/Typed Name		Signature		Month Day Year <i>10/10/23</i>	

White - Return to Generator

Canary - Facility Copy

Pink - Transporter

Goldenrod - Generator Copy



Industrial-Rosemont  
13425 Courthouse Blvd.  
Rosemount, MN 55068

197 CARL BOLANDER & SONS CO.  
251 STARKEY STREET  
ST. PAUL MN 55107

SITE	TICKET	GRID		WEIGHMASTER	
002	00855241	11		DAVID	
DATE IN	DATE OUT	TIME IN	TIME OUT	VEHICLE	ROLL OFF
10/10/23	10/10/23	11:06	11:06	VTE040	23-0139
REFERENCE			ORIGIN		
23-0139			VIN: YBV7960_MN_SAXLES-1		

SCALE 2 GROSS WT 63320 LB  
STORED TARE WT 29200 LB  
NET WEIGHT 34120 LB

Inbound Ticket

QTY.	UNIT	DESCRIPTION	RATE	EXTENSION	FEE	TOTAL
17.06	TON	SOIL TON				

This facility will only accept non-hazardous industrial recyclables or construction, and demolition waste. We will not accept any loads containing any non-approved wastes or hazardous waste.651-438-1500  
Generator: ST PAUL PORT AUTHORITY-HEIGHTS  
Address: 2200 Larpenteur Ave E  
City/State St Paul, Mn 55109  
Manifest: 1955424

SKB-WC14410

SIGNATURE \_\_\_\_\_

NET AMOUNT
TENDERED
CHANGE
CHECK NO.

Industrial-Rosemont  
13425 Courthouse Blvd.  
Rosemount, MN 55068

197 CARL BOLANDER & SONS CO.  
251 STARKEY STREET  
ST. PAUL MN 55107

SITE	TICKET	GRID		WEIGHMASTER	
002	00855241	11		DAVID	
DATE IN	DATE OUT	TIME IN	TIME OUT	VEHICLE	ROLL OFF
10/10/23	10/10/23	11:06	11:06	VTE040	23-0139
REFERENCE			ORIGIN		
23-0139			VIN: YBV7960_MN_SAXLES-1		

SCALE 2 GROSS WT 63320 LB  
STORED TARE WT 29200 LB  
NET WEIGHT 34120 LB

Inbound Ticket

QTY.	UNIT	DESCRIPTION	RATE	EXTENSION	FEE	TOTAL
17.06	TON	SOIL TON				

This facility will only accept non-hazardous industrial recyclables or construction, and demolition waste. We will not accept any loads containing any non-approved wastes or hazardous waste.651-438-1500  
Generator: ST PAUL PORT AUTHORITY-HEIGHTS  
Address: 2200 Larpenteur Ave E  
City/State St Paul, Mn 55109  
Manifest: 1955424

SKB-WC14410

SIGNATURE \_\_\_\_\_

NET AMOUNT
TENDERED
CHANGE
CHECK NO.



# SKB Rosemount Industrial Waste Facility

1955424

Shipping Manifest		1. Generator's US EPA ID No. (if any)		2. Page 1 of page(s)	
3. Generator's Name and Facility Address St. Paul Port Authority 2200 Larpenteur Ave E, St. Paul, MN 55109		Mailing Address St. Paul Port Authority The Heights - Former Hillcrest 400 Wabasha St. N, Ste. #240, St. Paul, MN 55102 Fax (651) 223-5198			
4. Generator's Phone (651) 204-6241					
5. Transporter 1 Company Name UT&E		Phone:			
6. Transporter 2 Company Name		Phone:			
7. Designated Facility Name and Site Address SKB Rosemount Industrial Waste Facility 13425 Courthouse Blvd. Rosemount, MN 55068		651-438-1500			
8. U.S. DOT Description (including Proper Shipping Name)		9. Containers No. Type		10. Total Quantity	11. Unit Wt/Vol
a. Non-Hazardous Industrial Waste (Contaminated Soil (Type 2 per RAP)) Job #23-6600 Jesse Wilcox					
b.					
c.					
d.					
13. Additional Descriptions for Materials Listed Above (indicate waste stream Approval # below) a. MI 23-0139 Contaminated Soil (Type 2 per RAP) b. MI c. MI d. MI		14. Special Handling Procedures for Wastes Listed Above			
15. Special Handling Instructions and Additional Information Emergency Contact:		SKB Use Only Load # Scale Wt. Tons/Yds.			
16. GENERATOR'S CERTIFICATION: I hereby declare that the contents of this consignment are fully and accurately described above by proper shipping name and are classified, packed, marked, and labeled, and are in all respects in proper condition for transport by highway according to applicable international and national government regulations.					
Printed/Typed Name Agent for St. Paul Port Authority		Signature		Month Day Year 01 21 23	
17. Transporter 1 Acknowledged Receipt of Materials		Signature		Month Day Year 10 10 23	
Printed/Typed Name George Narvaez		Signature		Month Day Year 10 10 23	
18. Transporter 2 Acknowledgement of Receipt of Materials		Signature		Month Day Year	
Printed/Typed Name		Signature		Month Day Year	
19. Discrepancy Indication Space					
20. Facility Owner or Operator: Certification of receipt of non-hazardous materials covered by this Manifest except as noted in Item 19.					
Printed/Typed Name Dane		Signature Dane		Month Day Year 10 10 23	

White - Return to Generator

Canary - Facility Copy

Pink - Transporter

Goldenrod - Generator Copy

Industrial-Rosemont  
13425 Courthouse Blvd.  
Rosemont, MN 55068



197 CARL BOLANDER & SONS CO.  
251 STARKEY STREET  
ST. PAUL MN 55107

SITE	TICKET	GRID		WEIGHMASTER	
002	00855242	11		DAVID	
DATE IN	DATE OUT	TIME IN	TIME OUT	VEHICLE	ROLL OFF
10/10/23	10/10/23	11:08	11:08	VTE056	23-0139
REFERENCE			ORIGIN		
23-0139			VIN: YCA6594_MN_5AXLES		

SCALE 2 GROSS WT 72740 LB  
STORED TARE WT 30120 LB  
NET WEIGHT 42620 LB

Inbound Ticket

QTY.	UNIT	DESCRIPTION	RATE	EXTENSION	FEE	TOTAL
21.31	TON	SOIL TON				

This facility will only accept non-hazardous industrial  
recyclables or construction, and demolition waste.  
We will not accept any loads containing any  
non-approved wastes or hazardous waste.651-438-1500  
Generator: ST PAUL PORT AUTHORITY-HEIGHTS  
Address: 2200 Larpenteur Ave E  
City/State St Paul, Mn 55109  
Manifest: 1955426  
SKB-WCI 4410

SIGNATURE \_\_\_\_\_

NET AMOUNT
TENDERED
CHANGE
CHECK NO.

Industrial-Rosemont  
13425 Courthouse Blvd.  
Rosemont, MN 55068

197 CARL BOLANDER & SONS CO.  
251 STARKEY STREET  
ST. PAUL MN 55107

SITE	TICKET	GRID		WEIGHMASTER	
002	00855242	11		DAVID	
DATE IN	DATE OUT	TIME IN	TIME OUT	VEHICLE	ROLL OFF
10/10/23	10/10/23	11:08	11:08	VTE056	23-0139
REFERENCE			ORIGIN		
23-0139			VIN: YCA6594_MN_5AXLES		

SCALE 2 GROSS WT 72740 LB  
STORED TARE WT 30120 LB  
NET WEIGHT 42620 LB

Inbound Ticket

QTY.	UNIT	DESCRIPTION	RATE	EXTENSION	FEE	TOTAL
21.31	TON	SOIL TON				

This facility will only accept non-hazardous industrial  
recyclables or construction, and demolition waste.  
We will not accept any loads containing any  
non-approved wastes or hazardous waste.651-438-1500  
Generator: ST PAUL PORT AUTHORITY-HEIGHTS  
Address: 2200 Larpenteur Ave E  
City/State St Paul, Mn 55109  
Manifest: 1955426  
SKB-WCI 4410

SIGNATURE \_\_\_\_\_

NET AMOUNT
TENDERED
CHANGE
CHECK NO.



# SKB Rosemount Industrial Waste Facility

1955426

Shipping Manifest		1. Generator's US EPA ID No. (if any)		2. Page 1 of page(s)	
3. Generator's Name and Facility Address St. Paul Port Authority 2200 Larpenteur Ave E, St. Paul, MN 55109		Mailing Address St. Paul Port Authority The Heights - Former Hillcrest 400 Wabasha St. N, Ste. #240, St. Paul, MN 55102 Fax (651) 223-5198			
4. Generator's Phone (651) 204-6241					
5. Transporter 1 Company Name		Phone:			
6. Transporter 2 Company Name		Phone:			
7. Designated Facility Name and Site Address		SKB Rosemount Industrial Waste Facility 13425 Courthouse Blvd. Rosemount, MN 55068 651-438-1500			
8. U.S. DOT Description (including Proper Shipping Name)		9. Containers		10. Total Quantity	
		No. Type			
a. Non-Hazardous Industrial Waste (Contaminated Soil (Type 2 per RAP)) Job #23-6600 Jesse Wilcox					
b.					
c.					
d.					
13. Additional Descriptions for Materials Listed Above (indicate waste stream Approval # below)		14. Special Handling Procedures for Wastes Listed Above			
a. MI 23-0139 Contaminated Soil (Type 2 per RAP)					
b. MI					
c. MI					
d. MI					
15. Special Handling Instructions and Additional Information		SKB Use Only			
Emergency Contact:		Load # _____			
		Scale Wt. _____			
		Tons/Yds. _____			
16. GENERATOR'S CERTIFICATION: I hereby declare that the contents of this consignment are fully and accurately described above by proper shipping name and are classified, packed, marked, and labeled, and are in all respects in proper condition for transport by highway according to applicable international and national government regulations.					
Printed/Typed Name Agent for St. Paul Port Authority		Signature		Month Day Year	
				09 21 23	
17. Transporter 1 Acknowledged of Receipt of Materials					
Printed/Typed Name		Signature		Month Day Year	
Inocencio		Inocencio		11 01 23	
18. Transporter 2 Acknowledgement of Receipt of Materials					
Printed/Typed Name		Signature		Month Day Year	
19. Discrepancy Indication Space					
20. Facility Owner or Operator: Certification of receipt of non-hazardous materials covered by this Manifest except as noted in Item 19.					
Printed/Typed Name		Signature		Month Day Year	
Dane		Dane		10 10 23	

White - Return to Generator

Canary - Facility Copy

Pink - Transporter

Goldenrod - Generator Copy

Industrial-Rosemont  
13425 Courthouse Blvd.  
Rosemont, MN 55068



197 CARL BOLANDER & SONS CO.  
251 STARKEY STREET  
ST. PAUL MN 55107

SITE	TICKET	GRID		WEIGHMASTER	
002	00855246	11		DAVID	
DATE IN	DATE OUT	TIME IN	TIME OUT	VEHICLE	ROLL OFF
10/10/23	10/10/23	11:10	11:10	VTE018	23-0139
REFERENCE			ORIGIN		
23-0139			VIN: YBN2714_MN_5AXLES-2		

SCALE 2 GROSS WT 64360 LB  
STORED TARE WT 26340 LB  
NET WEIGHT 38020 LB

Inbound Ticket

QTY.	UNIT	DESCRIPTION	RATE	EXTENSION	FEE	TOTAL
19.01	TON	SOIL TON				

This facility will only accept non-hazardous industrial recyclables or construction, and demolition waste. We will not accept any loads containing any non-approved wastes or hazardous waste.651-438-1500  
Generator: ST PAUL PORT AUTHORITY-HEIGHTS  
Address: 2200 Larpenteur Ave E  
City/State St Paul, Mn 55109  
Manifest: 1955427  
SKB-WCI 4410

SIGNATURE \_\_\_\_\_

NET AMOUNT
TENDERED
CHANGE
CHECK NO.

Industrial-Rosemont  
13425 Courthouse Blvd.  
Rosemont, MN 55068

197 CARL BOLANDER & SONS CO.  
251 STARKEY STREET  
ST. PAUL MN 55107

SITE	TICKET	GRID		WEIGHMASTER	
002	00855246	11		DAVID	
DATE IN	DATE OUT	TIME IN	TIME OUT	VEHICLE	ROLL OFF
10/10/23	10/10/23	11:10	11:10	VTE018	23-0139
REFERENCE			ORIGIN		
23-0139			VIN: YBN2714_MN_5AXLES-2		

SCALE 2 GROSS WT 64360 LB  
STORED TARE WT 26340 LB  
NET WEIGHT 38020 LB

Inbound Ticket

QTY.	UNIT	DESCRIPTION	RATE	EXTENSION	FEE	TOTAL
19.01	TON	SOIL TON				

This facility will only accept non-hazardous industrial recyclables or construction, and demolition waste. We will not accept any loads containing any non-approved wastes or hazardous waste.651-438-1500  
Generator: ST PAUL PORT AUTHORITY-HEIGHTS  
Address: 2200 Larpenteur Ave E  
City/State St Paul, Mn 55109  
Manifest: 1955427  
SKB-WCI 4410

SIGNATURE \_\_\_\_\_

NET AMOUNT
TENDERED
CHANGE
CHECK NO.



# SKB Rosemount Industrial Waste Facility

1955427

Shipping Manifest		1. Generator's US EPA ID No. (if any)		2. Page 1 of page(s)	
3. Generator's Name and Facility Address St. Paul Port Authority 2200 Larpenetour Ave E, St. Paul, MN 55109		Mailing Address St. Paul Port Authority The Heights - Former Hillcrest 400 Wabasha St. N, Ste. #240, St. Paul, MN 55102			
4. Generator's Phone (651) 204-6241		Fax (651) 223-5198			
5. Transporter 1 Company Name		Phone:			
6. Transporter 2 Company Name		Phone:			
7. Designated Facility Name and Site Address		SKB Rosemount Industrial Waste Facility 13425 Courthouse Blvd. Rosemount, MN 55068 651-438-1500			
8. U.S. DOT Description (including Proper Shipping Name)		9. Containers No. Type		10. Total Quantity	11. Unit Wt/Vol
a. Non-Hazardous Industrial Waste (Contaminated Soil (Type 2 per RAP)) Job #23-6600 Jesse Wilcox					
b.					
c.					
d.					
13. Additional Descriptions for Materials Listed Above (indicate waste stream Approval # below)		14. Special Handling Procedures for Wastes Listed Above			
a. MI 23-0139 Contaminated Soil (Type 2 per RAP)					
b. MI					
c. MI					
d. MI					
15. Special Handling Instructions and Additional Information		SKB Use Only			
Emergency Contact:		Load #			
		Scale Wt.			
		Tons/Yds.			
16. GENERATOR'S CERTIFICATION: I hereby declare that the contents of this consignment are fully and accurately described above by proper shipping name and are classified, packed, marked, and labeled, and are in all respects in proper condition for transport by highway according to applicable international and national government regulations.					
Printed/Typed Name Agent for St. Paul Port Authority		Signature		Month Day Year 09/21/23	
17. Transporter 1 Acknowledged of Receipt of Materials					
Printed/Typed Name		Signature		Month Day Year 10/10/23	
18. Transporter 2 Acknowledgement of Receipt of Materials					
Printed/Typed Name		Signature		Month Day Year	
19. Discrepancy Indication Space					
20. Facility Owner or Operator: Certification of receipt of non-hazardous materials covered by this Manifest except as noted in Item 19.					
Printed/Typed Name		Signature		Month Day Year 10/10/23	

White - Return to Generator

Canary - Facility Copy

Pink - Transporter

Goldenrod - Generator Copy

Industrial-Rosemont  
13425 Courthouse Blvd.  
Rosemont, MN 55068

197 CARL BOLANDER & SONS CO.  
251 STARKEY STREET  
ST. PAUL MN 55107



SITE	TICKET	GRID		WEIGHMASTER	
002	00855248	11		DAVID	
DATE IN	DATE OUT	TIME IN	TIME OUT	VEHICLE	ROLL OFF
10/10/23	10/10/23	11:12	11:12	BC23	23-0139
REFERENCE			ORIGIN		
23-0139			VIN: YCC0395_MN_5AXLES		

SCALE 2 GROSS WT 64320 LB  
STORED TARE WT 27900 LB  
NET WEIGHT 36420 LB

Inbound Ticket

QTY.	UNIT	DESCRIPTION	RATE	EXTENSION	FEE	TOTAL
18.21	TON	SOIL TON				

This facility will only accept non-hazardous industrial recyclables or construction, and demolition waste. We will not accept any loads containing any non-approved wastes or hazardous waste.651-438-1500  
Generator: ST PAUL PORT AUTHORITY-HEIGHTS  
Address: 2200 Larpenteur Ave E  
City/State: St Paul, Mn 55109  
Manifest: 1955428  
SKB-WCI 4410

SIGNATURE \_\_\_\_\_

NET AMOUNT
TENDERED
CHANGE
CHECK NO.

Industrial-Rosemont  
13425 Courthouse Blvd.  
Rosemont, MN 55068

197 CARL BOLANDER & SONS CO.  
251 STARKEY STREET  
ST. PAUL MN 55107

SITE	TICKET	GRID		WEIGHMASTER	
002	00855248	11		DAVID	
DATE IN	DATE OUT	TIME IN	TIME OUT	VEHICLE	ROLL OFF
10/10/23	10/10/23	11:12	11:12	BC23	23-0139
REFERENCE			ORIGIN		
23-0139			VIN: YCC0395_MN_5AXLES		

SCALE 2 GROSS WT 64320 LB  
STORED TARE WT 27900 LB  
NET WEIGHT 36420 LB

Inbound Ticket

QTY.	UNIT	DESCRIPTION	RATE	EXTENSION	FEE	TOTAL
18.21	TON	SOIL TON				

This facility will only accept non-hazardous industrial recyclables or construction, and demolition waste. We will not accept any loads containing any non-approved wastes or hazardous waste.651-438-1500  
Generator: ST PAUL PORT AUTHORITY-HEIGHTS  
Address: 2200 Larpenteur Ave E  
City/State: St Paul, Mn 55109  
Manifest: 1955428  
SKB-WCI 4410

SIGNATURE \_\_\_\_\_

NET AMOUNT
TENDERED
CHANGE
CHECK NO.



# SKB Rosemount Industrial Waste Facility

1955428

Shipping Manifest		1. Generator's US EPA ID No. (if any)		2. Page 1 of _____ page(s)							
3. Generator's Name and Facility Address St. Paul Port Authority 2200 Larpenteur Ave E, St. Paul, MN 55109		Mailing Address St. Paul Port Authority The Heights - Former Hillcrest 400 Wabasha St. N, Ste. #240, St. Paul, MN 55102 Fax (651) 223-5198									
4. Generator's Phone (651) 204-6241											
5. Transporter 1 Company Name <i>Byllesby Const</i>		Phone: _____									
6. Transporter 2 Company Name		Phone: _____									
7. Designated Facility Name and Site Address SKB Rosemount Industrial Waste Facility 13425 Courthouse Blvd. Rosemount, MN 55068 651-438-1500											
8. U.S. DOT Description (including Proper Shipping Name)		9. Containers No. Type		10. Total Quantity	11. Unit Wt/Vol	12. Waste Profile Sheet #					
a. Non-Hazardous Industrial Waste (Contaminated Soil (Type 2 per RAP)) Job #23-6600 Jesse Wilcox											
b.											
c.											
d.											
13. Additional Descriptions for Materials Listed Above (indicate waste stream Approval # below) a. MI 23-0139 Contaminated Soil (Type 2 per RAP) b. MI c. MI d. MI		14. Special Handling Procedures for Wastes Listed Above									
15. Special Handling Instructions and Additional Information Emergency Contact: _____		SKB Use Only Load # _____ Scale Wt. _____ Tons/Yds. _____									
16. GENERATOR'S CERTIFICATION: I hereby declare that the contents of this consignment are fully and accurately described above by proper shipping name and are classified, packed, marked, and labeled, and are in all respects in proper condition for transport by highway according to applicable international and national government regulations.											
Printed/Typed Name Agent for St. Paul Port Authority		Signature <i>[Signature]</i>		Month 09		Day 21	Year 23				
17. Transporter 1 Acknowledged Receipt of Materials		Printed/Typed Name <i>Brice Ohmann</i>		Signature <i>[Signature]</i>		Month 10		Day 10	Year 23		
18. Transporter 2 Acknowledgement of Receipt of Materials		Printed/Typed Name		Signature		Month		Day	Year		
19. Discrepancy Indication Space											
20. Facility Owner or Operator: Certification of receipt of non-hazardous materials covered by this Manifest except as noted in Item 18.		Printed/Typed Name <i>Dave</i>				Signature <i>Dave</i>		Month 10		Day 10	Year 23

White - Return to Generator

Canary - Facility Copy

Pink - Transporter

Goldenrod - Generator Copy



Industrial-Rosemont  
13425 Courthouse Blvd.  
Rosemount, MN 55068

197 CARL BOLANDER & SONS CO.  
251 STARKEY STREET  
ST. PAUL MN 55107



SITE		TICKET		GRID		WEIGHMASTER					
002		00855249		11		SUE M					
DATE IN		DATE OUT		TIME IN		TIME OUT		VEHICLE		ROLL OFF	
10/10/23		10/10/23		11:13		11:13		KTM430		23-0139	
REFERENCE						ORIGIN					
23-0139						VIN: YBV9987_MN_SAXLES					

SCALE 1 GROSS WT 68780 LB Inbound Ticket

STORED TARE WT 28000 LB

NET WEIGHT 40780 LB

QTY.	UNIT	DESCRIPTION	RATE	EXTENSION	FEE	TOTAL
20.39	TON	SOIL TON				

This facility will only accept non-hazardous industrial  
recyclables or construction, and demolition waste.

We will not accept any loads containing any  
non-approved wastes or hazardous waste.651-438-1500

Generator: ST PAUL PORT AUTHORITY-HEIGHTS

Address: 2200 Larpenteur Ave E

City/State St Paul, Mn 55109

Manifest: 1955429

SIGNATURE \_\_\_\_\_

NET AMOUNT

TENDERED

CHANGE

CHECK NO.

Industrial-Rosemont  
13425 Courthouse Blvd.  
Rosemount, MN 55068

197 CARL BOLANDER & SONS CO.  
251 STARKEY STREET  
ST. PAUL MN 55107

SITE		TICKET		GRID		WEIGHMASTER					
002		00855249		11		SUE M					
DATE IN		DATE OUT		TIME IN		TIME OUT		VEHICLE		ROLL OFF	
10/10/23		10/10/23		11:13		11:13		KTM430		23-0139	
REFERENCE						ORIGIN					
23-0139						VIN: YBV9987_MN_SAXLES					

SCALE 1 GROSS WT 68780 LB Inbound Ticket

STORED TARE WT 28000 LB

NET WEIGHT 40780 LB

QTY.	UNIT	DESCRIPTION	RATE	EXTENSION	FEE	TOTAL
20.39	TON	SOIL TON				

This facility will only accept non-hazardous industrial  
recyclables or construction, and demolition waste.

We will not accept any loads containing any  
non-approved wastes or hazardous waste.651-438-1500

Generator: ST PAUL PORT AUTHORITY-HEIGHTS

Address: 2200 Larpenteur Ave E

City/State St Paul, Mn 55109

Manifest: 1955429

SIGNATURE \_\_\_\_\_

NET AMOUNT

TENDERED

CHANGE

CHECK NO.



# SKB Rosemount Industrial Waste Facility

1955429

Shipping Manifest		1. Generator's US EPA ID No. (if any)		2. Page 1 of page(s)	
3. Generator's Name and Facility Address St. Paul Port Authority 2200 Larpenteur Ave E, St. Paul, MN 55109		Mailing Address St. Paul Port Authority The Heights - Former Hillcrest 400 Wabasha St. N, Ste. #240, St. Paul, MN 55102 Fax (651) 223-5198			
4. Generator's Phone (651) 204-6241					
5. Transporter 1 Company Name <i>KTM 430</i>		Phone:			
6. Transporter 2 Company Name		Phone:			
7. Designated Facility Name and Site Address SKB Rosemount Industrial Waste Facility 13425 Courthouse Blvd. Rosemount, MN 55068 651-438-1500					
8. U.S. DOT Description (including Proper Shipping Name)		9. Containers No. Type		10. Total Quantity	11. Unit Wt/Vol
a. Non-Hazardous Industrial Waste (Contaminated Soil (Type 2 per RAP)) Job #23-6600 Jesse Wilcox					
b.					
c.					
d.					
13. Additional Descriptions for Materials Listed Above (indicate waste stream Approval # below) a. MI 23-0139 Contaminated Soil (Type 2 per RAP) b. MI c. MI d. MI		14. Special Handling Procedures for Wastes Listed Above			
15. Special Handling Instructions and Additional Information Emergency Contact:		SKB Use Only Load # Scale Wt. Tons/Yds.			
16. GENERATOR'S CERTIFICATION: I hereby declare that the contents of this consignment are fully and accurately described above by proper shipping name and are classified, packed, marked, and labeled, and are in all respects in proper condition for transport by highway according to applicable international and national government regulations.					
Printed/Typed Name Agent for St. Paul Port Authority		Signature <i>[Signature]</i>		Month Day Year <i>09/21/03</i>	
17. Transporter 1 Acknowledged of Receipt of Materials		Printed/Typed Name <i>[Signature]</i>		Signature <i>[Signature]</i>	
18. Transporter 2 Acknowledgement of Receipt of Materials		Printed/Typed Name		Signature	
19. Discrepancy Indication Space					
20. Facility Owner or Operator: Certification of receipt of non-hazardous materials covered by this Manifest except as noted in Item 19.					
Printed/Typed Name <i>[Signature]</i>		Signature <i>[Signature]</i>		Month Day Year <i>11/01/03</i>	

White - Return to Generator

Canary - Facility Copy

Pink - Transporter

Goldenrod - Generator Copy

Industrial-Rosemont  
13425 Courthouse Blvd.  
Rosemont, MN 55068

197 CARL BOLANDER & SONS CO.  
251 STARKEY STREET  
ST. PAUL MN 55107



SITE	TICKET	GRID		WEIGHMASTER	
002	00855254	11		DAVID	
DATE IN	DATE OUT	TIME IN	TIME OUT	VEHICLE	ROLL OFF
10/10/23	10/10/23	11:16	11:16	VALDES036	23-0139
REFERENCE			ORIGIN		
23-0139			VIN: YBU8749_MN_5AXLES		

SCALE 2 GROSS WT 66720 LB  
STORED TARE WT 28640 LB  
NET WEIGHT 38080 LB

Inbound Ticket

QTY.	UNIT	DESCRIPTION	RATE	EXTENSION	FEE	TOTAL
19.04	TON	SOIL TON				

This facility will only accept non-hazardous industrial recyclables or construction, and demolition waste. We will not accept any loads containing any non-approved wastes or hazardous waste.651-438-1500  
Generator: ST PAUL PORT AUTHORITY-HEIGHTS  
Address: 2200 Larpenteur Ave E  
City/State St Paul, Mn 55109  
Manifest: 1955430  
SKB-WCI 4410

SIGNATURE \_\_\_\_\_

NET AMOUNT
TENDERED
CHANGE
CHECK NO.

Industrial-Rosemont  
13425 Courthouse Blvd.  
Rosemont, MN 55068

197 CARL BOLANDER & SONS CO.  
251 STARKEY STREET  
ST. PAUL MN 55107

SITE	TICKET	GRID		WEIGHMASTER	
002	00855254	11		DAVID	
DATE IN	DATE OUT	TIME IN	TIME OUT	VEHICLE	ROLL OFF
10/10/23	10/10/23	11:16	11:16	VALDES036	23-0139
REFERENCE			ORIGIN		
23-0139			VIN: YBU8749_MN_5AXLES		

SCALE 2 GROSS WT 66720 LB  
STORED TARE WT 28640 LB  
NET WEIGHT 38080 LB

Inbound Ticket

QTY.	UNIT	DESCRIPTION	RATE	EXTENSION	FEE	TOTAL
19.04	TON	SOIL TON				

This facility will only accept non-hazardous industrial recyclables or construction, and demolition waste. We will not accept any loads containing any non-approved wastes or hazardous waste.651-438-1500  
Generator: ST PAUL PORT AUTHORITY-HEIGHTS  
Address: 2200 Larpenteur Ave E  
City/State St Paul, Mn 55109  
Manifest: 1955430  
SKB-WCI 4410

SIGNATURE \_\_\_\_\_

NET AMOUNT
TENDERED
CHANGE
CHECK NO.



# SKB Rosemount Industrial Waste Facility

1955430

Shipping Manifest		1. Generator's US EPA ID No. (if any)		2. Page 1 of page(s)	
3. Generator's Name and Facility Address St. Paul Port Authority 2200 Larpenteur Ave E, St. Paul, MN 55109		Mailing Address St. Paul Port Authority The Heights - Former Hillcrest 400 Wabasha St. N, Ste. #240, St. Paul, MN 55102			
4. Generator's Phone (651) 204-6241		Fax (651) 223-5198			
5. Transporter 1 Company Name		Phone:			
6. Transporter 2 Company Name		Phone:			
7. Designated Facility Name and Site Address		SKB Rosemount Industrial Waste Facility 13425 Courthouse Blvd. Rosemount, MN 55068 651-438-1500			
8. U.S. DOT Description (including Proper Shipping Name)		9. Containers No. Type		10. Total Quantity	
a. Non-Hazardous Industrial Waste (Contaminated Soil (Type 2 per RAP)) Job #23-6600 Jesse Wilcox					
b.					
c.					
d.					
13. Additional Descriptions for Materials Listed Above (Indicate waste stream Approval # below)		14. Special Handling Procedures for Wastes Listed Above			
a. MI 23-0139 Contaminated Soil (Type 2 per RAP)					
b. MI					
c. MI					
d. MI					
15. Special Handling Instructions and Additional Information		SKB Use Only			
Emergency Contact:		Load #			
		Scale Wt.			
		Tons/Yds.			
16. GENERATOR'S CERTIFICATION: I hereby declare that the contents of this consignment are fully and accurately described above by proper shipping name and are classified, packed, marked, and labeled, and are in all respects in proper condition for transport by highway according to applicable international and national government regulations.					
Printed/Typed Name Agent for St. Paul Port Authority		Signature		Month Day Year 09 21 03	
17. Transporter 1 Acknowledged of Receipt of Materials					
Printed/Typed Name Lorenzo Coreas		Signature		Month Day Year 11 01 03	
18. Transporter 2 Acknowledgement of Receipt of Materials					
Printed/Typed Name		Signature		Month Day Year	
19. Discrepancy Indication Space					
20. Facility Owner or Operator: Certification of receipt of non-hazardous materials covered by this Manifest except as noted in Item 19.					
Printed/Typed Name Dane		Signature Dane		Month Day Year 11 01 03	

White - Return to Generator

Canary - Facility Copy

Pink - Transporter

Goldenrod - Generator Copy

Industrial-Rosemont  
13425 Courthouse Blvd.  
Rosemount, MN 55068



197 CARL BOLANDER & SONS CO.  
251 STARKEY STREET  
ST. PAUL MN 55107

SITE	TICKET	GRID		WEIGHMASTER	
002	00855260	11		DAVID	
DATE IN	DATE OUT	TIME IN	TIME OUT	VEHICLE	ROLL OFF
10/10/23	10/10/23	11:23	11:23	VALDES035	23-0139
REFERENCE			ORIGIN		
23-0139			VIN: YBW0142_MN_5AXLES		

SCALE 2 GROSS WT 66660 LB  
STORED TARE WT 25660 LB  
NET WEIGHT 41000 LB

Inbound Ticket

QTY.	UNIT	DESCRIPTION	RATE	EXTENSION	FEE	TOTAL
20.50	TON	SOIL TON				

This facility will only accept non-hazardous industrial  
recyclables or construction, and demolition waste.

We will not accept any loads containing any  
non-approved wastes or hazardous waste.651-438-1500

Generator: ST PAUL PORT AUTHORITY-HEIGHTS

Address: 2200 Larpenteur Ave E

City/State St Paul, Mn 55109

Manifest: 1955431

SKB-WCI 4410

SIGNATURE \_\_\_\_\_

NET AMOUNT

TENDERED

CHANGE

CHECK NO.

Industrial-Rosemont  
13425 Courthouse Blvd.  
Rosemount, MN 55068

197 CARL BOLANDER & SONS CO.  
251 STARKEY STREET  
ST. PAUL MN 55107

SITE	TICKET	GRID		WEIGHMASTER	
002	00855260	11		DAVID	
DATE IN	DATE OUT	TIME IN	TIME OUT	VEHICLE	ROLL OFF
10/10/23	10/10/23	11:23	11:23	VALDES035	23-0139
REFERENCE			ORIGIN		
23-0139			VIN: YBW0142_MN_5AXLES		

SCALE 2 GROSS WT 66660 LB  
STORED TARE WT 25660 LB  
NET WEIGHT 41000 LB

Inbound Ticket

QTY.	UNIT	DESCRIPTION	RATE	EXTENSION	FEE	TOTAL
20.50	TON	SOIL TON				

This facility will only accept non-hazardous industrial  
recyclables or construction, and demolition waste.

We will not accept any loads containing any  
non-approved wastes or hazardous waste.651-438-1500

Generator: ST PAUL PORT AUTHORITY-HEIGHTS

Address: 2200 Larpenteur Ave E

City/State St Paul, Mn 55109

Manifest: 1955431

SKB-WCI 4410

SIGNATURE \_\_\_\_\_

NET AMOUNT

TENDERED

CHANGE

CHECK NO.



# SKB Rosemount Industrial Waste Facility

1955431

Shipping Manifest		1. Generator's US EPA ID No. (if any)		2. Page 1 of page(s)	
3. Generator's Name and Facility Address St. Paul Port Authority 2200 Larpenleur Ave E, St. Paul, MN 55109		Mailing Address St. Paul Port Authority The Heights - Former Hillcrest 400 Wabasha St. N, Ste. #240, St. Paul, MN 55102			
4. Generator's Phone (651) 204-6241		Fax (651) 223-5198			
5. Transporter 1 Company Name		Phone:			
6. Transporter 2 Company Name		Phone:			
7. Designated Facility Name and Site Address		SKB Rosemount Industrial Waste Facility 13425 Courthouse Blvd. Rosemount, MN 55068 651-438-1500			
8. U.S. DOT Description (including Proper Shipping Name)		9. Containers No. Type		10. Total Quantity	11. Unit Wt/Vol
a. Non-Hazardous Industrial Waste (Contaminated Soil (Type 2 per RAP)) Job #23-6600 Jesse Wilcox					
b.					
c.					
d.					
13. Additional Descriptions for Materials Listed Above (indicate waste stream Approval # below)		14. Special Handling Procedures for Wastes Listed Above			
a. MI 23-0139 Contaminated Soil (Type 2 per RAP)					
b. MI					
c. MI					
d. MI					
15. Special Handling Instructions and Additional Information		SKB Use Only			
Emergency Contact:		Load # _____ Scale Wt. _____ Tons/Yds. _____			
16. GENERATOR'S CERTIFICATION: I hereby declare that the contents of this consignment are fully and accurately described above by proper shipping name and are classified, packed, marked, and labeled, and are in all respects in proper condition for transport by highway according to applicable international and national government regulations.					
Printed/Typed Name Agent for St. Paul Port Authority		Signature		Month Day Year 09 21 23	
17. Transporter 1 Acknowledged of Receipt of Materials					
Printed/Typed Name Armando Virgen		Signature		Month Day Year 09 21 23	
18. Transporter 2 Acknowledgement of Receipt of Materials					
Printed/Typed Name		Signature		Month Day Year	
19. Discrepancy Indication Space					
20. Facility Owner or Operator: Certification of receipt of non-hazardous materials covered by this Manifest except as noted in Item 19.					
Printed/Typed Name Dane		Signature Dane		Month Day Year 11 01 23	

White - Return to Generator

Pink - Transporter

Canary - Facility Copy

Goldenrod - Generator Copy

Industrial-Rosemont  
13425 Courthouse Blvd.  
Rosemount, MN 55068

197 CARL BOLANDER & SONS CO.  
251 STARKEY STREET  
ST. PAUL MN 55107



SITE		TICKET		GRID		WEIGHMASTER					
002		00855263		11		DAVID					
DATE IN		DATE OUT		TIME IN		TIME OUT		VEHICLE		ROLL OFF	
10/10/23		10/10/23		11:27		11:27		MJT40		23-0139	
REFERENCE						ORIGIN					
23-0139						VIN: YBW2259_MN_6AXLES					

SCALE 2 GROSS WT 70280 LB  
STORED TARE WT 29340 LB  
NET WEIGHT 40940 LB

Inbound Ticket

QTY.	UNIT	DESCRIPTION	RATE	EXTENSION	FEE	TOTAL
20.47	TON	SOIL TON				

This facility will only accept non-hazardous industrial recyclables or construction, and demolition waste. We will not accept any loads containing any non-approved wastes or hazardous waste.651-438-1500  
Generator: ST PAUL PORT AUTHORITY-HEIGHTS  
Address: 2200 Larpenteur Ave E  
City/State St Paul, Mn 55109  
Manifest: 1955432  
SKB-WCI 4410

SIGNATURE \_\_\_\_\_

NET AMOUNT
TENDERED
CHANGE
CHECK NO.

Industrial-Rosemont  
13425 Courthouse Blvd.  
Rosemount, MN 55068

197 CARL BOLANDER & SONS CO.  
251 STARKEY STREET  
ST. PAUL MN 55107

SITE		TICKET		GRID		WEIGHMASTER					
002		00855263		11		DAVID					
DATE IN		DATE OUT		TIME IN		TIME OUT		VEHICLE		ROLL OFF	
10/10/23		10/10/23		11:27		11:27		MJT40		23-0139	
REFERENCE						ORIGIN					
23-0139						VIN: YBW2259_MN_6AXLES					

SCALE 2 GROSS WT 70280 LB  
STORED TARE WT 29340 LB  
NET WEIGHT 40940 LB

Inbound Ticket

QTY.	UNIT	DESCRIPTION	RATE	EXTENSION	FEE	TOTAL
20.47	TON	SOIL TON				

This facility will only accept non-hazardous industrial recyclables or construction, and demolition waste. We will not accept any loads containing any non-approved wastes or hazardous waste.651-438-1500  
Generator: ST PAUL PORT AUTHORITY-HEIGHTS  
Address: 2200 Larpenteur Ave E  
City/State St Paul, Mn 55109  
Manifest: 1955432  
SKB-WCI 4410

SIGNATURE \_\_\_\_\_

NET AMOUNT
TENDERED
CHANGE
CHECK NO.



# SKB Rosemount Industrial Waste Facility

1955432

Shipping Manifest		1. Generator's US EPA ID No. (if any)		2. Page 1 of page(s)	
3. Generator's Name and Facility Address St. Paul Port Authority 2200 Larpenteur Ave E, St. Paul, MN 55109		Mailing Address St. Paul Port Authority The Heights - Former Hillcrest 400 Wabasha St. N, Ste. #240, St. Paul, MN 55102			
4. Generator's Phone (651) 204-6241		Fax (651) 223-5198			
5. Transporter 1 Company Name		Phone:			
6. Transporter 2 Company Name		Phone:			
7. Designated Facility Name and Site Address		SKB Rosemount Industrial Waste Facility 13425 Courthouse Blvd. Rosemount, MN 55068 651-438-1500			
8. U.S. DOT Description (including Proper Shipping Name)		9. Containers No. Type		10. Total Quantity	11. Unit Wt/Vol
a. Non-Hazardous Industrial Waste (Contaminated Soil (Type 2 per RAP)) Job #23-6600 Jesse Wilcox					
b.					
c.					
d.					
13. Additional Descriptions for Materials Listed Above (indicate waste stream Approval # below)		14. Special Handling Procedures for Wastes Listed Above			
a. MI 23-0139 Contaminated Soil (Type 2 per RAP)					
b. MI					
c. MI					
d. MI					
15. Special Handling Instructions and Additional Information		SKB Use Only			
Emergency Contact:		Load # _____ Scale Wt. _____ Tons/Yds. _____			
16. GENERATOR'S CERTIFICATION: I hereby declare that the contents of this consignment are fully and accurately described above by proper shipping name and are classified, packed, marked, and labeled, and are in all respects in proper condition for transport by highway according to applicable international and national government regulations.					
Printed/Typed Name Agent for St. Paul Port Authority		Signature		Month Day Year 09/21/23	
17. Transporter 1 Acknowledged Receipt of Materials		Signature		Month Day Year 09/21/23	
Printed/Typed Name Sake Fredrickson		Signature		Month Day Year 09/21/23	
18. Transporter 2 Acknowledgement of Receipt of Materials		Signature		Month Day Year	
Printed/Typed Name		Signature		Month Day Year	
19. Discrepancy Indication Space					
20. Facility Owner or Operator: Certification of receipt of non-hazardous materials covered by this Manifest except as noted in Item 19.					
Printed/Typed Name Dane		Signature Dane		Month Day Year 10/10/23	

White - Return to Generator

Pink - Transporter

Canary - Facility Copy

Goldenrod - Generator Copy



Industrial-Rosemont  
13425 Courthouse Blvd.  
Rosemont, MN 55068



197 CARL BOLANDER & SONS CO.  
251 STARKEY STREET  
ST. PAUL MN 55107

SITE	TICKET	GRID		WEIGHMASTER	
002	00855269	11		DAVID	
DATE IN	DATE OUT	TIME IN	TIME OUT	VEHICLE	ROLL OFF
10/10/23	10/10/23	11:34	11:34	ANGHAD1222	23-0139
REFERENCE			ORIGIN		
23-0139			VIN: YCD884_MN_4AXELS		

SCALE 2 GROSS WT 72220 LB  
STORED TARE WT 29320 LB  
NET WEIGHT 42900 LB

Inbound Ticket

QTY.	UNIT	DESCRIPTION	RATE	EXTENSION	FEE	TOTAL
21.45	TON	SOIL TON				

This facility will only accept non-hazardous industrial recyclables or construction, and demolition waste. We will not accept any loads containing any non-approved wastes or hazardous waste.651-438-1500  
Generator: ST PAUL PORT AUTHORITY-HEIGHTS  
Address: 2200 Larpenteur Ave E  
City/State St Paul, Mn 55109  
Manifest: 1955433  
SKB-WCI 4410

SIGNATURE \_\_\_\_\_

NET AMOUNT
TENDERED
CHANGE
CHECK NO.

Industrial-Rosemont  
13425 Courthouse Blvd.  
Rosemont, MN 55068

197 CARL BOLANDER & SONS CO.  
251 STARKEY STREET  
ST. PAUL MN 55107

SITE	TICKET	GRID		WEIGHMASTER	
002	00855269	11		DAVID	
DATE IN	DATE OUT	TIME IN	TIME OUT	VEHICLE	ROLL OFF
10/10/23	10/10/23	11:34	11:34	ANGHAD1222	23-0139
REFERENCE			ORIGIN		
23-0139			VIN: YCD884_MN_4AXELS		

SCALE 2 GROSS WT 72220 LB  
STORED TARE WT 29320 LB  
NET WEIGHT 42900 LB

Inbound Ticket

QTY.	UNIT	DESCRIPTION	RATE	EXTENSION	FEE	TOTAL
21.45	TON	SOIL TON				

This facility will only accept non-hazardous industrial recyclables or construction, and demolition waste. We will not accept any loads containing any non-approved wastes or hazardous waste.651-438-1500  
Generator: ST PAUL PORT AUTHORITY-HEIGHTS  
Address: 2200 Larpenteur Ave E  
City/State St Paul, Mn 55109  
Manifest: 1955433  
SKB-WCI 4410

SIGNATURE \_\_\_\_\_

NET AMOUNT
TENDERED
CHANGE
CHECK NO.



# SKB Rosemount Industrial Waste Facility

1955433

Shipping Manifest		1. Generator's US EPA ID No. (if any)		2. Page 1 of page(s)	
3. Generator's Name and Facility Address St. Paul Port Authority 2200 Larpenteur Ave E, St. Paul, MN 55109		Mailing Address St. Paul Port Authority The Heights - Former Hillcrest 400 Wabasha St. N, Ste. #240, St. Paul, MN 55102			
4. Generator's Phone (651) 204-6241		Fax (651) 223-5198			
5. Transporter 1 Company Name		Phone:			
6. Transporter 2 Company Name		Phone:			
7. Designated Facility Name and Site Address		SKB Rosemount Industrial Waste Facility 13425 Courthouse Blvd. Rosemount, MN 55068 651-438-1500			
8. U.S. DOT Description (including Proper Shipping Name)		9. Containers No. Type		10. Total Quantity	11. Unit Wt/Vol
a. Non-Hazardous Industrial Waste (Contaminated Soil (Type 2 per RAP)) Job #23-6600 Jesse Wilcox					
b.					
c.					
d.					
13. Additional Descriptions for Materials Listed Above (Indicate waste stream Approval # below)		14. Special Handling Procedures for Wastes Listed Above			
a. MI 23-0139 Contaminated Soil (Type 2 per RAP)					
b. MI					
c. MI					
d. MI					
15. Special Handling Instructions and Additional Information		SKB Use Only			
Emergency Contact:		Load # _____ Scale Wt. _____ Tons/Yds. _____			
16. GENERATOR'S CERTIFICATION: I hereby declare that the contents of this consignment are fully and accurately described above by proper shipping name and are classified, packed, marked, and labeled, and are in all respects in proper condition for transport by highway according to applicable international and national government regulations.					
Printed/Typed Name Agent for St. Paul Port Authority		Signature		Month Day Year 09 21 23	
17. Transporter 1 Acknowledged of Receipt of Materials		Signature		Month Day Year 11 01 23	
18. Transporter 2 Acknowledged of Receipt of Materials		Signature		Month Day Year 10 10 23	
19. Discrepancy Indication Space					
20. Facility Owner or Operator: Certification of receipt of non-hazardous materials covered by this Manifest except as noted in Item 19.					
Printed/Typed Name		Signature		Month Day Year 10 10 23	

White - Return to Generator

Pink - Transporter

Canary - Facility Copy

Goldenrod - Generator Copy

Industrial-Rosemont  
13425 Courthouse Blvd.  
Rosemount, MN 55068



197 CARL BOLANDER & SONS CO.  
251 STARKEY STREET  
ST. PAUL MN 55107

SITE	TICKET	GRID		WEIGHMASTER	
002	00855275	11		DAVID	
DATE IN	DATE OUT	TIME IN	TIME OUT	VEHICLE	ROLL OFF
10/10/23	10/10/23	11:39	11:39	VTE059	23-0139
REFERENCE			ORIGIN		
23-0139			VIN: YBV3881_MN_5AXLES-2		

SCALE 2 GROSS WT 64960 LB  
STORED TARE WT 25560 LB  
NET WEIGHT 39400 LB

Inbound Ticket

QTY.	UNIT	DESCRIPTION	RATE	EXTENSION	FEE	TOTAL
19.70	TON	SOIL TON				

This facility will only accept non-hazardous industrial recyclables or construction, and demolition waste. We will not accept any loads containing any non-approved wastes or hazardous waste.651-438-1500  
Generator: ST PAUL PORT AUTHORITY-HEIGHTS  
Address: 2200 Larpenteur Ave E  
City/State: St Paul, Mn 55109  
Manifest: 1955434  
SKB-WCI4410

SIGNATURE \_\_\_\_\_

NET AMOUNT
TENDERED
CHANGE
CHECK NO.

Industrial-Rosemont  
13425 Courthouse Blvd.  
Rosemount, MN 55068

197 CARL BOLANDER & SONS CO.  
251 STARKEY STREET  
ST. PAUL MN 55107

SITE	TICKET	GRID		WEIGHMASTER	
002	00855275	11		DAVID	
DATE IN	DATE OUT	TIME IN	TIME OUT	VEHICLE	ROLL OFF
10/10/23	10/10/23	11:39	11:39	VTE059	23-0139
REFERENCE			ORIGIN		
23-0139			VIN: YBV3881_MN_5AXLES-2		

SCALE 2 GROSS WT 64960 LB  
STORED TARE WT 25560 LB  
NET WEIGHT 39400 LB

Inbound Ticket

QTY.	UNIT	DESCRIPTION	RATE	EXTENSION	FEE	TOTAL
19.70	TON	SOIL TON				

This facility will only accept non-hazardous industrial recyclables or construction, and demolition waste. We will not accept any loads containing any non-approved wastes or hazardous waste.651-438-1500  
Generator: ST PAUL PORT AUTHORITY-HEIGHTS  
Address: 2200 Larpenteur Ave E  
City/State: St Paul, Mn 55109  
Manifest: 1955434

SIGNATURE \_\_\_\_\_

NET AMOUNT
TENDERED
CHANGE
CHECK NO.



# SKB Rosemount Industrial Waste Facility

1955434

Shipping Manifest		1. Generator's US EPA ID No. (if any)		2. Page 1 of page(s)	
3. Generator's Name and Facility Address St. Paul Port Authority 2200 Larpenteur Ave E, St. Paul, MN 55109		Mailing Address St. Paul Port Authority The Heights - Former Hillcrest 400 Wabasha St. N, Ste. #240, St. Paul, MN 55102 Fax (651) 223-5198			
4. Generator's Phone (651) 204-6241		5. Transporter 1 Company Name			
		Phone:			
6. Transporter 2 Company Name		Phone:			
7. Designated Facility Name and Site Address		SKB Rosemount Industrial Waste Facility 13425 Courthouse Blvd. Rosemount, MN 55068 651-438-1500			
8. U.S. DOT Description (including Proper Shipping Name)		9. Containers		10. Total Quantity	
		No. Type			
a. Non-Hazardous Industrial Waste (Contaminated Soil (Type 2 per RAP)) Job #23-6600 Jesse Wilcox					
b.					
c.					
d.					
13. Additional Descriptions for Materials Listed Above (indicate waste stream Approval # below)		14. Special Handling Procedures for Wastes Listed Above			
a. MI 23-0139 Contaminated Soil (Type 2 per RAP)					
b. MI					
c. MI					
d. MI					
15. Special Handling Instructions and Additional Information		SKB Use Only			
Emergency Contact:		Load # _____			
		Scale Wt. _____			
		Tons/Yds. _____			
16. GENERATOR'S CERTIFICATION: I hereby declare that the contents of this consignment are fully and accurately described above by proper shipping name and are classified, packed, marked, and labeled, and are in all respects in proper condition for transport by highway according to applicable international and national government regulations.					
Printed/Typed Name Agent for St. Paul Port Authority		Signature		Month Day Year	
JUAN AREVALO				09/01/23	
17. Transporter 1 Acknowledged of Receipt of Materials					
Printed/Typed Name		Signature		Month Day Year	
JUAN AREVALO					
18. Transporter 2 Acknowledgement of Receipt of Materials					
Printed/Typed Name		Signature		Month Day Year	
19. Discrepancy Indication Space					
20. Facility Owner or Operator: Certification of receipt of non-hazardous materials covered by this Manifest except as noted in item 19.					
Printed/Typed Name		Signature		Month Day Year	
Dane				11/01/23	

White - Return to Generator

Pink - Transporter

Canary - Facility Copy

Goldenrod - Generator Copy

Industrial-Rosemont  
13425 Courthouse Blvd.  
Rosemount, MN 55068



197 CARL BOLANDER & SONS CO.  
251 STARKEY STREET  
ST. PAUL MN 55107

SITE		TICKET		GRID		WEIGHMASTER					
002		00855284		11		DAVID					
DATE IN		DATE OUT		TIME IN		TIME OUT		VEHICLE		ROLL OFF	
10/10/23		10/10/23		11:46		11:46		CT20		23-0139	
REFERENCE						ORIGIN					
23-0139						VIN: YCC3799_MN_SAXLES					

SCALE 2 GROSS WT 68460 LB  
STORED TARE WT 29880 LB  
NET WEIGHT 38580 LB

Inbound Ticket

QTY.	UNIT	DESCRIPTION	RATE	EXTENSION	FEE	TOTAL
19.29	TON	SOIL TON				

This facility will only accept non-hazardous industrial recyclables or construction, and demolition waste. We will not accept any loads containing any non-approved wastes or hazardous waste.651-438-1500  
Generator: ST PAUL PORT AUTHORITY-HEIGHTS  
Address: 2200 Larpenteur Ave E  
City/State St Paul, Mn 55109  
Manifest: 1955435

SKB-RMT 1022

SIGNATURE \_\_\_\_\_

NET AMOUNT
TENDERED
CHANGE
CHECK NO.

Industrial-Rosemont  
13425 Courthouse Blvd.  
Rosemount, MN 55068

197 CARL BOLANDER & SONS CO.  
251 STARKEY STREET  
ST. PAUL MN 55107

SITE		TICKET		GRID		WEIGHMASTER					
002		00855284		11		DAVID					
DATE IN		DATE OUT		TIME IN		TIME OUT		VEHICLE		ROLL OFF	
10/10/23		10/10/23		11:46		11:46		CT20		23-0139	
REFERENCE						ORIGIN					
23-0139						VIN: YCC3799_MN_SAXLES					

SCALE 2 GROSS WT 68460 LB  
STORED TARE WT 29880 LB  
NET WEIGHT 38580 LB

Inbound Ticket

QTY.	UNIT	DESCRIPTION	RATE	EXTENSION	FEE	TOTAL
19.29	TON	SOIL TON				

This facility will only accept non-hazardous industrial recyclables or construction, and demolition waste. We will not accept any loads containing any non-approved wastes or hazardous waste.651-438-1500  
Generator: ST PAUL PORT AUTHORITY-HEIGHTS  
Address: 2200 Larpenteur Ave E  
City/State St Paul, Mn 55109  
Manifest: 1955435

SKB-RMT 1022

SIGNATURE \_\_\_\_\_

NET AMOUNT
TENDERED
CHANGE
CHECK NO.



# SKB Rosemount Industrial Waste Facility

1955435

Shipping Manifest		1. Generator's US EPA ID No. (if any)		2. Page 1 of page(s)	
3. Generator's Name and Facility Address St. Paul Port Authority 2200 Larpenieur Ave E, St. Paul, MN 55109		Mailing Address St. Paul Port Authority The Heights - Former Hillcrest 400 Wabasha St. N, Ste. #240, St. Paul, MN 55102			
4. Generator's Phone (651) 204-6241		Fax (651) 223-5198			
5. Transporter 1 Company Name		Phone:			
6. Transporter 2 Company Name		Phone:			
7. Designated Facility Name and Site Address		SKB Rosemount Industrial Waste Facility 13425 Courthouse Blvd. Rosemount, MN 55068 651-438-1500			
8. U.S. DOT Description (including Proper Shipping Name)		9. Containers No. Type		10. Total Quantity	
a. Non-Hazardous Industrial Waste (Contaminated Soil (Type 2 per RAP)) Job #23-6600 Jesse Wilcox					
b.					
c.					
d.					
13. Additional Descriptions for Materials Listed Above (indicate waste stream Approval # below) a. MI 23-0139 Contaminated Soil (Type 2 per RAP) b. MI c. MI d. MI		14. Special Handling Procedures for Wastes Listed Above			
15. Special Handling Instructions and Additional Information Emergency Contact:		SKB Use Only Load # Scale Wt. Tons/Yds.			
16. GENERATOR'S CERTIFICATION: I hereby declare that the contents of this consignment are fully and accurately described above by proper shipping name and are classified, packed, marked, and labeled, and are in all respects in proper condition for transport by highway according to applicable international and national government regulations.					
Printed/Typed Name Agent for St. Paul Port Authority		Signature		Month Day Year 09 01 23	
17. Transporter 1 Acknowledged of Receipt of Materials		Printed/Typed Name Chad		Signature D	
18. Transporter 2 Acknowledgement of Receipt of Materials		Printed/Typed Name		Signature	
19. Discrepancy Indication Space					
20. Facility Owner or Operator: Certification of receipt of non-hazardous materials covered by this Manifest except as noted in Item 19.					
Printed/Typed Name Dane		Signature Dane		Month Day Year 10 10 23	

White - Return to Generator

Pink - Transporter

Canary - Facility Copy

Goldenrod - Generator Copy

Industrial-Rosemont  
13425 Courthouse Blvd.  
Rosemount, MN 55068

197 CARL BOLANDER & SONS CO.  
251 STARKEY STREET  
ST. PAUL MN 55107



SITE	TICKET	GRID		WEIGHMASTER	
002	00855313	11		DAVID	
DATE IN	DATE OUT	TIME IN	TIME OUT	VEHICLE	ROLL OFF
10/10/23	10/10/23	12:16	12:16	DUMA01	23-0139
REFERENCE			ORIGIN		
23-0139			VIN: YCD9813_MN_5AXLES		

SCALE 2 GROSS WT 72380 LB  
STORED TARE WT 30980 LB  
NET WEIGHT 41400 LB

Inbound Ticket

QTY.	UNIT	DESCRIPTION	RATE	EXTENSION	FEE	TOTAL
20.70	TON	SOIL TON				

This facility will only accept non-hazardous industrial recyclables or construction, and demolition waste. We will not accept any loads containing any non-approved wastes or hazardous waste.651-438-1500  
Generator: ST PAUL PORT AUTHORITY-HEIGHTS  
Address: 2200 Larpenteur Ave E  
City/State St Paul, Mn 55109  
Manifest: 1955437  
SKB-RMT 1022

SIGNATURE \_\_\_\_\_

NET AMOUNT
TENDERED
CHANGE
CHECK NO.

Industrial-Rosemont  
13425 Courthouse Blvd.  
Rosemount, MN 55068

197 CARL BOLANDER & SONS CO.  
251 STARKEY STREET  
ST. PAUL MN 55107

SITE	TICKET	GRID		WEIGHMASTER	
002	00855313	11		DAVID	
DATE IN	DATE OUT	TIME IN	TIME OUT	VEHICLE	ROLL OFF
10/10/23	10/10/23	12:16	12:16	DUMA01	23-0139
REFERENCE			ORIGIN		
23-0139			VIN: YCD9813_MN_5AXLES		

SCALE 2 GROSS WT 72380 LB  
STORED TARE WT 30980 LB  
NET WEIGHT 41400 LB

Inbound Ticket

QTY.	UNIT	DESCRIPTION	RATE	EXTENSION	FEE	TOTAL
20.70	TON	SOIL TON				

This facility will only accept non-hazardous industrial recyclables or construction, and demolition waste. We will not accept any loads containing any non-approved wastes or hazardous waste.651-438-1500  
Generator: ST PAUL PORT AUTHORITY-HEIGHTS  
Address: 2200 Larpenteur Ave E  
City/State St Paul, Mn 55109  
Manifest: 1955437  
SKB-RMT 1022

SIGNATURE \_\_\_\_\_

NET AMOUNT
TENDERED
CHANGE
CHECK NO.



# SKB Rosemount Industrial Waste Facility

1955437

Shipping Manifest		1. Generator's US EPA ID No. (if any)		2. Page 1 of page(s)	
3. Generator's Name and Facility Address St. Paul Port Authority 2200 Larpenteur Ave E, St. Paul, MN 55109		Mailing Address St. Paul Port Authority The Heights - Former Hillcrest 400 Wabasha St. N, Ste. #240, St. Paul, MN 55102 Fax (651) 223-5198			
4. Generator's Phone (651) 204-6241					
5. Transporter 1 Company Name <i>Duma of</i>		Phone:			
6. Transporter 2 Company Name		Phone:			
7. Designated Facility Name and Site Address SKB Rosemount Industrial Waste Facility 13425 Courthouse Blvd. Rosemount, MN 55068		651-438-1500			
8. U.S. DOT Description (including Proper Shipping Name)		9. Containers No. Type		10. Total Quantity	11. Unit Wt/Vol
a. Non-Hazardous Industrial Waste (Contaminated Soil (Type 2 per RAP)) Job #23-6600 Jesse Wilcox					
b.					
c.					
d.					
13. Additional Descriptions for Materials Listed Above (indicate waste stream Approval # below) a. MI 23-0139 Contaminated Soil (Type 2 per RAP) b. MI c. MI d. MI		14. Special Handling Procedures for Wastes Listed Above			
15. Special Handling Instructions and Additional Information Emergency Contact:		SKB Use Only Load # Scale Wt. Tons/Yds.			
16. GENERATOR'S CERTIFICATION: I hereby declare that the contents of this consignment are fully and accurately described above by proper shipping name and are classified, packed, marked, and labeled, and are in all respects in proper condition for transport by highway according to applicable international and national government regulations.					
Printed/Typed Name Agent for St. Paul Port Authority		Signature <i>[Signature]</i>		Month Day Year <i>09/21/23</i>	
17. Transporter 1 Acknowledged Receipt of Materials					
Printed/Typed Name <i>Adams KOP</i>		Signature		Month Day Year <i>10/10/23</i>	
18. Transporter 2 Acknowledgement of Receipt of Materials					
Printed/Typed Name		Signature		Month Day Year	
19. Discrepancy Indication Space					
20. Facility Owner or Operator: Certification of receipt of non-hazardous materials covered by this Manifest except as noted in Item 19.					
Printed/Typed Name <i>Dave</i>		Signature <i>Dave</i>		Month Day Year <i>11/01/23</i>	

White - Return to Generator

Canary - Facility Copy

Pink - Transporter

Goldenrod - Generator Copy



Industrial-Rosemont  
13425 Courthouse Blvd.  
Rosemount, MN 55068

197 CARL BOLANDER & SONS CO.  
251 STARKEY STREET  
ST. PAUL MN 55107



SITE	TICKET	GRID		WEIGHMASTER	
002	00855321	11		Lisa Dean	
DATE IN	DATE OUT	TIME IN	TIME OUT	VEHICLE	ROLL OFF
10/10/23	10/10/23	12:20	12:20	SK0L86	23-0139
REFERENCE			ORIGIN		
23-0139			VIN: YCD3205_MN_5AXLES		

SCALE 1 GROSS WT 76560 LB  
STORED TARE WT 30400 LB  
NET WEIGHT 46160 LB

Inbound Ticket

QTY.	UNIT	DESCRIPTION	RATE	EXTENSION	FEE	TOTAL
23.08	TON	SOIL TON				

This facility will only accept non-hazardous industrial  
recyclables or construction, and demolition waste.

We will not accept any loads containing any  
non-approved wastes or hazardous waste.651-438-1500

Generator: ST PAUL PORT AUTHORITY-HEIGHTS

Address: 2200 Larpenteur Ave E

City/State: St Paul, Mn 55109

Manifest: 1955436

SIGNATURE \_\_\_\_\_

NET AMOUNT

TENDERED

CHANGE

CHECK NO.

Industrial-Rosemont  
13425 Courthouse Blvd.  
Rosemount, MN 55068

197 CARL BOLANDER & SONS CO.  
251 STARKEY STREET  
ST. PAUL MN 55107

SITE	TICKET	GRID		WEIGHMASTER	
002	00855321	11		Lisa Dean	
DATE IN	DATE OUT	TIME IN	TIME OUT	VEHICLE	ROLL OFF
10/10/23	10/10/23	12:20	12:20	SK0L86	23-0139
REFERENCE			ORIGIN		
23-0139			VIN: YCD3205_MN_5AXLES		

SCALE 1 GROSS WT 76560 LB  
STORED TARE WT 30400 LB  
NET WEIGHT 46160 LB

Inbound Ticket

QTY.	UNIT	DESCRIPTION	RATE	EXTENSION	FEE	TOTAL
23.08	TON	SOIL TON				

This facility will only accept non-hazardous industrial  
recyclables or construction, and demolition waste.

We will not accept any loads containing any  
non-approved wastes or hazardous waste.651-438-1500

Generator: ST PAUL PORT AUTHORITY-HEIGHTS

Address: 2200 Larpenteur Ave E

City/State: St Paul, Mn 55109

Manifest: 1955436

SIGNATURE \_\_\_\_\_

NET AMOUNT

TENDERED

CHANGE

CHECK NO.



# SKB Rosemount Industrial Waste Facility

1955436

Shipping Manifest		1. Generator's US EPA ID No. (if any)		2. Page 1 of page(s)		
3. Generator's Name and Facility Address St. Paul Port Authority 2200 Larpenteur Ave E, St. Paul, MN 55109		Mailing Address St. Paul Port Authority The Heights - Former Hillcrest 400 Wabasha St. N, Ste. #240, St. Paul, MN 55102				
4. Generator's Phone (651) 204-6241		Fax (651) 223-5198				
5. Transporter 1 Company Name SKO1		Phone: 651-528-2441				
6. Transporter 2 Company Name		Phone:				
7. Designated Facility Name and Site Address SKB Rosemount Industrial Waste Facility 13425 Courthouse Blvd. Rosemount, MN 55068		651-438-1500				
8. U.S. DOT Description (including Proper Shipping Name)		9. Containers No. Type		10. Total Quantity	11. Unit Wt/Vol	12. Waste Profile Sheet #
a. Non-Hazardous Industrial Waste (Contaminated Soil (Type 2 per RAP)) Job #23-6600 Jesse Wilcox						
b.						
c.						
d.						
13. Additional Descriptions for Materials Listed Above (indicate waste stream Approval # below) a. MI 23-0139 Contaminated Soil (Type 2 per RAP) b. MI c. MI d. MI		14. Special Handling Procedures for Wastes Listed Above				
15. Special Handling Instructions and Additional Information Emergency Contact:		SKB Use Only Load # Scale Wt. Tons/Yds.				
16. GENERATOR'S CERTIFICATION: I hereby declare that the contents of this consignment are fully and accurately described above by proper shipping name and are classified, packed, marked, and labeled, and are in all respects in proper condition for transport by highway according to applicable international and national government regulations.						
Printed/Typed Name Agent for St. Paul Port Authority		Signature		Month Day Year 01 14 23		
17. Transporter 1 Acknowledged Receipt of Materials		Printed/Typed Name Mike Selten		Signature		Month Day Year 11 06 23
18. Transporter 2 Acknowledgement of Receipt of Materials		Printed/Typed Name		Signature		Month Day Year
19. Discrepancy Indication Space						
20. Facility Owner or Operator: Certification of receipt of non-hazardous materials covered by this Manifest except as noted in Item 19.						
Printed/Typed Name		Signature		Month Day Year 11 06 23		

White - Return to Generator

Canary - Facility Copy

Pink - Transporter

Goldenrod - Generator Copy

Industrial-Rosemont  
13425 Courthouse Blvd.  
Rosemount, MN 55068



197 CARL BOLANDER & SONS CO.  
251 STARKEY STREET  
ST. PAUL MN 55107

SITE	TICKET	GRID		WEIGHMASTER	
002	00855325	11		DAVID	
DATE IN	DATE OUT	TIME IN	TIME OUT	VEHICLE	ROLL OFF
10/10/23	10/10/23	12:24	12:24	MNT17	23-0139
REFERENCE				ORIGIN	
23-0139				VIN: YBV2773_MN_6AXLES	

SCALE 2 GROSS WT 60940 LB Inbound Ticket  
STORED TARE WT 26700 LB  
NET WEIGHT 34240 LB

QTY.	UNIT	DESCRIPTION	RATE	EXTENSION	FEE	TOTAL
17.12	TON	SOIL TON				

This facility will only accept non-hazardous industrial  
recyclables or construction, and demolition waste.

We will not accept any loads containing any  
non-approved wastes or hazardous waste.651-438-1500

Generator: ST PAUL PORT AUTHORITY-HEIGHTS

Address: 2200 Larpenteur Ave E

City/State St Paul, Mn 55109

Manifest: 1955438

SKB-RMT 1022

SIGNATURE \_\_\_\_\_

NET AMOUNT

TENDERED

CHANGE

CHECK NO.

Industrial-Rosemont  
13425 Courthouse Blvd.  
Rosemount, MN 55068

197 CARL BOLANDER & SONS CO.  
251 STARKEY STREET  
ST. PAUL MN 55107

SITE	TICKET	GRID		WEIGHMASTER	
002	00855325	11		DAVID	
DATE IN	DATE OUT	TIME IN	TIME OUT	VEHICLE	ROLL OFF
10/10/23	10/10/23	12:24	12:24	MNT17	23-0139
REFERENCE				ORIGIN	
23-0139				VIN: YBV2773_MN_6AXLES	

SCALE 2 GROSS WT 60940 LB Inbound Ticket  
STORED TARE WT 26700 LB  
NET WEIGHT 34240 LB

QTY.	UNIT	DESCRIPTION	RATE	EXTENSION	FEE	TOTAL
17.12	TON	SOIL TON				

This facility will only accept non-hazardous industrial  
recyclables or construction, and demolition waste.

We will not accept any loads containing any  
non-approved wastes or hazardous waste.651-438-1500

Generator: ST PAUL PORT AUTHORITY-HEIGHTS

Address: 2200 Larpenteur Ave E

City/State St Paul, Mn 55109

Manifest: 1955438

SKB-RMT 1022

SIGNATURE \_\_\_\_\_

NET AMOUNT

TENDERED

CHANGE

CHECK NO.



# SKB Rosemount Industrial Waste Facility

1955438

Shipping Manifest		1. Generator's US EPA ID No. (if any)		2. Page 1 of page(s)	
3. Generator's Name and Facility Address St. Paul Port Authority 2200 Larpenteur Ave E, St. Paul, MN 55109		Mailing Address St. Paul Port Authority The Heights - Former Hillcrest 400 Wabasha St. N, Ste. #240, St. Paul, MN 55102 Fax (651) 223-5198			
4. Generator's Phone (651) 204-6241					
5. Transporter 1 Company Name <i>Mecalock's Trucking</i>		Phone:			
6. Transporter 2 Company Name		Phone:			
7. Designated Facility Name and Site Address SKB Rosemount Industrial Waste Facility 13425 Courthouse Blvd. Rosemount, MN 55068 651-438-1500					
8. U.S. DOT Description (including Proper Shipping Name)		9. Containers No. Type		10. Total Quantity	11. Unit Wt/Vol
a. Non-Hazardous Industrial Waste (Contaminated Soil (Type 2 per RAP)) Job #23-6600 Jesse Wilcox					
b.					
c.					
d.					
13. Additional Descriptions for Materials Listed Above (indicate waste stream Approval # below) a. MI 23-0139 Contaminated Soil (Type 2 per RAP) b. MI c. MI d. MI		14. Special Handling Procedures for Wastes Listed Above			
15. Special Handling Instructions and Additional Information Emergency Contact:		SKB Use Only Load # Scale Wt. Tons/Yds.			
16. GENERATOR'S CERTIFICATION: I hereby declare that the contents of this consignment are fully and accurately described above by proper shipping name and are classified, packed, marked, and labeled, and are in all respects in proper condition for transport by highway according to applicable international and national government regulations.					
Printed/Typed Name Agent for St. Paul Port Authority		Signature <i>[Signature]</i>		Month Day Year <i>09 21 03</i>	
17. Transporter 1 Acknowledged of Receipt of Materials		Printed/Typed Name <i>Dick B</i>		Signature <i>[Signature]</i>	
18. Transporter 2 Acknowledgement of Receipt of Materials		Printed/Typed Name		Month Day Year <i>10 10 23</i>	
19. Discrepancy Indication Space					
20. Facility Owner or Operator: Certification of receipt of non-hazardous materials covered by this Manifest except as noted in Item 19.					
Printed/Typed Name <i>Dave</i>		Signature <i>[Signature]</i>		Month Day Year <i>10 10 23</i>	

White - Return to Generator

Canary - Facility Copy

Pink - Transporter

Goldenrod - Generator Copy

Industrial-Rosemont  
13425 Courthouse Blvd.  
Rosemount, MN 55068

197 CARL BOLANDER & SONS CO.  
251 STARKEY STREET  
ST. PAUL MN 55107



SITE	TICKET	GRID		WEIGHMASTER	
002	00855329	11		DAVID	
DATE IN	DATE OUT	TIME IN	TIME OUT	VEHICLE	ROLL OFF
10/10/23	10/10/23	12:27	12:27	LWT02	23-0139
REFERENCE			ORIGIN		
23-0139			VIN: YCA6764_MN_5AXLES		

SCALE 2 GROSS WT 72540 LB Inbound Ticket  
STORED TARE WT 31040 LB  
NET WEIGHT 41500 LB

QTY.	UNIT	DESCRIPTION	RATE	EXTENSION	FEE	TOTAL
20.75	TON	SOIL TON				

This facility will only accept non-hazardous industrial  
recyclables or construction, and demolition waste.  
We will not accept any loads containing any  
non-approved wastes or hazardous waste.651-438-1500  
Generator: ST PAUL PORT AUTHORITY-HEIGHTS  
Address: 2200 Larpenteur Ave E  
City/State St Paul, Mn 55109  
Manifest: 1955440

SKB-RMT 1022

SIGNATURE \_\_\_\_\_

NET AMOUNT
TENDERED
CHANGE
CHECK NO.

Industrial-Rosemont  
13425 Courthouse Blvd.  
Rosemount, MN 55068

197 CARL BOLANDER & SONS CO.  
251 STARKEY STREET  
ST. PAUL MN 55107

SITE	TICKET	GRID		WEIGHMASTER	
002	00855329	11		DAVID	
DATE IN	DATE OUT	TIME IN	TIME OUT	VEHICLE	ROLL OFF
10/10/23	10/10/23	12:27	12:27	LWT02	23-0139
REFERENCE			ORIGIN		
			VIN: YCA6764_MN_5AXLES		

SCALE 2 GROSS WT 72540 LB Inbound Ticket  
STORED TARE WT 31040 LB  
NET WEIGHT 41500 LB

QTY.	UNIT	DESCRIPTION	RATE	EXTENSION	FEE	TOTAL
20.75	TON	SOIL TON				

This facility will only accept non-hazardous industrial  
recyclables or construction, and demolition waste.  
We will not accept any loads containing any  
non-approved wastes or hazardous waste.651-438-1500  
Generator: ST PAUL PORT AUTHORITY-HEIGHTS  
Address: 2200 Larpenteur Ave E  
City/State St Paul, Mn 55109  
Manifest: 1955440

SKB-RMT 1022

SIGNATURE \_\_\_\_\_

NET AMOUNT
TENDERED
CHANGE
CHECK NO.



# SKB Rosemount Industrial Waste Facility

1955440

Shipping Manifest		1. Generator's US EPA ID No. (if any)		2. Page 1 of page(s)	
3. Generator's Name and Facility Address St. Paul Port Authority 2200 Larpenteur Ave E, St. Paul, MN 55109		Mailing Address St. Paul Port Authority The Heights - Former Hillcrest 400 Wabasha St. N, Ste. #240, St. Paul, MN 55102			
4. Generator's Phone (651) 204-6241		Fax (651) 223-5198			
5. Transporter 1 Company Name <i>Long Wolf Trucking</i>		Phone: <i>608 495 3687</i>			
6. Transporter 2 Company Name		Phone:			
7. Designated Facility Name and Site Address SKB Rosemount Industrial Waste Facility 13425 Courthouse Blvd. Rosemount, MN 55068		651-438-1500			
8. U.S. DOT Description (including Proper Shipping Name)		9. Containers No. Type		10. Total Quantity	11. Unit Wt/Vol
a. Non-Hazardous Industrial Waste (Contaminated Soil (Type 2 per RAP)) Job #23-6600 Jesse Wilcox					
b.					
c.					
d.					
13. Additional Descriptions for Materials Listed Above (indicate waste stream Approval # below)		14. Special Handling Procedures for Wastes Listed Above			
a. MI 23-0139 Contaminated Soil (Type 2 per RAP)					
b. MI					
c. MI					
d. MI					
15. Special Handling Instructions and Additional Information Emergency Contact:		SKB Use Only Load # _____ Scale Wt. _____ Tons/Yds. _____			
16. GENERATOR'S CERTIFICATION: I hereby declare that the contents of this consignment are fully and accurately described above by proper shipping name and are classified, packed, marked, and labeled, and are in all respects in proper condition for transport by highway according to applicable international and national government regulations.					
Printed/Typed Name Agent for St. Paul Port Authority		Signature <i>[Signature]</i>		Month Day Year <i>09 11 23</i>	
17. Transporter 1 Acknowledged Receipt of Materials		Signature <i>[Signature]</i>		Month Day Year <i>10 10 23</i>	
18. Transporter 2 Acknowledgement of Receipt of Materials		Signature		Month Day Year	
19. Discrepancy Indication Space					
20. Facility Owner or Operator: Certification of receipt of non-hazardous materials covered by this Manifest except as noted in Item 19.					
Printed/Typed Name <i>Dave</i>		Signature <i>Dave</i>		Month Day Year <i>11 01 23</i>	

White - Return to Generator

Canary - Facility Copy

Pink - Transporter

Goldenrod - Generator Copy

Industrial-Rosemont  
13425 Courthouse Blvd.  
Rosemount, MN 55068

197 CARL BOLANDER & SONS CO.  
251 STARKEY STREET  
ST. PAUL MN 55107



SITE	TICKET	GRID		WEIGHMASTER	
002	00855332	11		Lisa Dean	
DATE IN	DATE OUT	TIME IN	TIME OUT	VEHICLE	ROLL OFF
10/10/23	10/10/23	12:34	12:34	VTE018	23-0139
REFERENCE			ORIGIN		
23-0139			VIN: YBN2714_MN_5AXLES-2		

SCALE 1 GROSS WT 62160 LB  
STORED TARE WT 26340 LB  
NET WEIGHT 35820 LB

Inbound Ticket

QTY.	UNIT	DESCRIPTION	RATE	EXTENSION	FEE	TOTAL
17.91	TON	SOIL TON				

This facility will only accept non-hazardous industrial  
recyclables or construction, and demolition waste.

We will not accept any loads containing any  
non-approved wastes or hazardous waste.651-438-1500

Generator: ST PAUL PORT AUTHORITY-HEIGHTS

Address: 2200 Larpenteur Ave E

City/State: St Paul, Mn 55109

Manifest: 1955441

SKB-WCI 4410

SIGNATURE \_\_\_\_\_

NET AMOUNT

TENDERED

CHANGE

CHECK NO.

Industrial-Rosemont  
13425 Courthouse Blvd.  
Rosemount, MN 55068

197 CARL BOLANDER & SONS CO.  
251 STARKEY STREET  
ST. PAUL MN 55107

SITE	TICKET	GRID		WEIGHMASTER	
002	00855332	11		Lisa Dean	
DATE IN	DATE OUT	TIME IN	TIME OUT	VEHICLE	ROLL OFF
10/10/23	10/10/23	12:34	12:34	VTE018	23-0139
REFERENCE			ORIGIN		
23-0139			VIN: YBN2714_MN_5AXLES-2		

SCALE 1 GROSS WT 62160 LB  
STORED TARE WT 26340 LB  
NET WEIGHT 35820 LB

Inbound Ticket

QTY.	UNIT	DESCRIPTION	RATE	EXTENSION	FEE	TOTAL
17.91	TON	SOIL TON				

This facility will only accept non-hazardous industrial  
recyclables or construction, and demolition waste.

We will not accept any loads containing any  
non-approved wastes or hazardous waste.651-438-1500

Generator: ST PAUL PORT AUTHORITY-HEIGHTS

Address: 2200 Larpenteur Ave E

City/State: St Paul, Mn 55109

Manifest: 1955441

SKB-WCI 4410

SIGNATURE \_\_\_\_\_

NET AMOUNT

TENDERED

CHANGE

CHECK NO.



# SKB Rosemount Industrial Waste Facility

1955441

Shipping Manifest		1. Generator's US EPA ID No. (if any)		2. Page 1 of page(s)	
3. Generator's Name and Facility Address St. Paul Port Authority 2200 Larpenteur Ave E, St. Paul, MN 55109		Mailing Address St. Paul Port Authority The Heights - Former Hillcrest 400 Wabasha St. N, Ste. #240, St. Paul, MN 55102			
4. Generator's Phone (651) 204-6241		Fax (651) 223-5198			
5. Transporter 1 Company Name		Phone:			
6. Transporter 2 Company Name		Phone:			
7. Designated Facility Name and Site Address		SKB Rosemount Industrial Waste Facility 13425 Courthouse Blvd. Rosemount, MN 55068 651-438-1500			
8. U.S. DOT Description (including Proper Shipping Name)		9. Containers No. Type		10. Total Quantity	
a. Non-Hazardous Industrial Waste (Contaminated Soil (Type 2 per RAP)) Job #23-6600 Jesse Wilcox					
b.					
c.					
d.					
13. Additional Descriptions for Materials Listed Above (Indicate waste stream Approval # below)		14. Special Handling Procedures for Wastes Listed Above			
a. MI 23-0139 Contaminated Soil (Type 2 per RAP)					
b. MI					
c. MI					
d. MI					
15. Special Handling Instructions and Additional Information		SKB Use Only			
Emergency Contact:		Load # _____			
		Scale Wt. _____			
		Tons/Yds. _____			
16. GENERATOR'S CERTIFICATION: I hereby declare that the contents of this consignment are fully and accurately described above by proper shipping name and are classified, packed, marked, and labeled, and are in all respects in proper condition for transport by highway according to applicable international and national government regulations.					
Printed/Typed Name Agent for St. Paul Port Authority		Signature		Month Day Year	
17. Transporter 1 Acknowledged Receipt of Materials		Signature		Month Day Year	
Printed/Typed Name		Signature		Month Day Year	
18. Transporter 2 Acknowledgement of Receipt of Materials		Signature		Month Day Year	
Printed/Typed Name		Signature		Month Day Year	
19. Discrepancy Indication Space					
20. Facility Owner or Operator: Certification of receipt of non-hazardous materials covered by this Manifest except as noted in item 19.					
Printed/Typed Name		Signature		Month Day Year	

White - Return to Generator

Canary - Facility Copy

Pink - Transporter

Goldenrod - Generator Copy



Industrial-Rosemont  
13425 Courthouse Blvd.  
Rosemount, MN 55068



197 CARL BOLANDER & SONS CO.  
251 STARKEY STREET  
ST. PAUL MN 55107

SITE		TICKET		GRID		WEIGHMASTER	
002		00855333		11		Lisa Dean	
DATE IN	DATE OUT	TIME IN	TIME OUT	VEHICLE	ROLL OFF		
10/10/23	10/10/23	12:35	12:35	VTE056	23-0139		
REFERENCE				ORIGIN			
23-0139				VIN: YCA6594_MN_SAXLES			

SCALE 1 GROSS WT 74680 LB  
STORED TARE WT 30120 LB  
NET WEIGHT 44560 LB  
Inbound Ticket

QTY.	UNIT	DESCRIPTION	RATE	EXTENSION	FEE	TOTAL
22.28	TON	SOIL TON				

This facility will only accept non-hazardous industrial  
recyclables or construction, and demolition waste.  
We will not accept any loads containing any  
non-approved wastes or hazardous waste.651-438-1500  
Generator: ST PAUL PORT AUTHORITY-HEIGHTS  
Address: 2200 Larpenteur Ave E  
City/State St Paul, Mn 55109  
Manifest: 1955439

SIGNATURE \_\_\_\_\_

NET AMOUNT
TENDERED
CHANGE
CHECK NO.

Industrial-Rosemont  
13425 Courthouse Blvd.  
Rosemount, MN 55068

197 CARL BOLANDER & SONS CO.  
251 STARKEY STREET  
ST. PAUL MN 55107

SITE		TICKET		GRID		WEIGHMASTER	
002		00855333		11		Lisa Dean	
DATE IN	DATE OUT	TIME IN	TIME OUT	VEHICLE	ROLL OFF		
10/10/23	10/10/23	12:35	12:35	VTE056	23-0139		
REFERENCE				ORIGIN			
23-0139				VIN: YCA6594_MN_SAXLES			

SCALE 1 GROSS WT 74680 LB  
STORED TARE WT 30120 LB  
NET WEIGHT 44560 LB  
Inbound Ticket

QTY.	UNIT	DESCRIPTION	RATE	EXTENSION	FEE	TOTAL
22.28	TON	SOIL TON				

This facility will only accept non-hazardous industrial  
recyclables or construction, and demolition waste.  
We will not accept any loads containing any  
non-approved wastes or hazardous waste.651-438-1500  
Generator: ST PAUL PORT AUTHORITY-HEIGHTS  
Address: 2200 Larpenteur Ave E  
City/State St Paul, Mn 55109  
Manifest: 1955439  
SKB-WCT 4410

SIGNATURE \_\_\_\_\_

NET AMOUNT
TENDERED
CHANGE
CHECK NO.



# SKB Rosemount Industrial Waste Facility

1955439

Shipping Manifest		1. Generator's US EPA ID No. (if any)		2. Page 1 of page(s)	
3. Generator's Name and Facility Address St. Paul Port Authority 2200 Larpenteur Ave E, St. Paul, MN 55109		Mailing Address St. Paul Port Authority The Heights - Former Hillcrest 400 Wabasha St. N, Ste. #240, St. Paul, MN 55102			
4. Generator's Phone (651) 204-6241		Fax (651) 223-5198			
5. Transporter 1 Company Name		Phone:			
6. Transporter 2 Company Name		Phone:			
7. Designated Facility Name and Site Address		SKB Rosemount Industrial Waste Facility 13425 Courthouse Blvd. Rosemount, MN 55068 651-438-1500			
8. U.S. DOT Description (including Proper Shipping Name)		9. Containers		10. Total Quantity	
		No. Type			
a. Non-Hazardous Industrial Waste (Contaminated Soil (Type 2 per RAP)) Job #23-6600 Jesse Wilcox					
b.					
c.					
d.					
13. Additional Descriptions for Materials Listed Above (indicate waste stream Approval # below)		14. Special Handling Procedures for Wastes Listed Above			
a. MI 23-0139 Contaminated Soil (Type 2 per RAP)					
b. MI					
c. MI					
d. MI					
15. Special Handling Instructions and Additional Information		SKB Use Only			
Emergency Contact:		Load #			
		Scale Wt.			
		Tons/Yds.			
16. GENERATOR'S CERTIFICATION: I hereby declare that the contents of this consignment are fully and accurately described above by proper shipping name and are classified, packed, marked, and labeled and are in all respects in proper condition for transport by highway according to applicable international and national government regulations.					
Printed/Typed Name Agent for St. Paul Port Authority		Signature		Month Day Year	
Inocencio		Inocencio		09/21/23	
17. Transporter 1 Acknowledged of Receipt of Materials					
Printed/Typed Name		Signature		Month Day Year	
Inocencio		Inocencio		10/10/23	
18. Transporter 2 Acknowledgement of Receipt of Materials					
Printed/Typed Name		Signature		Month Day Year	
19. Discrepancy Indication Space					
20. Facility Owner or Operator: Certification of receipt of non-hazardous materials covered by this Manifest except as noted in Item 19.					
Printed/Typed Name		Signature		Month Day Year	
				10/10/23	

White - Return to Generator

Canary - Facility Copy

Pink - Transporter

Goldenrod - Generator Copy

DUPLICATE TICKET  
Industrial-Rosemont  
13425 Courthouse Blvd.  
Rosemount, MN 55068



197 CARL BOLANDER & SONS CO.  
251 STARKEY STREET  
ST. PAUL MN 55107

SITE		TICKET		GRID		WEIGHMASTER	
002		00855334		11		Lisa Dean	
DATE IN		DATE OUT		TIME IN	TIME OUT	VEHICLE	ROLL OFF
10/10/23		10/10/23		12:36	12:36	K3T77	23-0139
REFERENCE				ORIGIN			
23-0139				VIN: YBN5122_MN_4AXLES			

SCALE 1 GROSS WT 64680 LB Inbound Ticket  
STORED TARE WT 29340 LB  
NET WEIGHT 35340 LB

QTY.	UNIT	DESCRIPTION	RATE	EXTENSION	FEE	TOTAL
17.67	TON	SOIL TON				

This facility will only accept non-hazardous industrial  
recyclables or construction, and demolition waste.  
We will not accept any loads containing any  
non-approved wastes or hazardous waste.651-438-1500  
Generator: ST PAUL PORT AUTHORITY-HEIGHTS  
Address: 2200 Larpenteur Ave E  
City/State St Paul, Mn 55109  
Manifest: 1955442

SIGNATURE \_\_\_\_\_

NET AMOUNT
TENDERED
CHANGE
CHECK NO.

DUPLICATE TICKET  
Industrial-Rosemont  
13425 Courthouse Blvd.  
Rosemount, MN 55068

197 CARL BOLANDER & SONS CO.  
251 STARKEY STREET  
ST. PAUL MN 55107

SITE		TICKET		GRID		WEIGHMASTER	
002		00855334		11		Lisa Dean	
DATE IN		DATE OUT		TIME IN	TIME OUT	VEHICLE	ROLL OFF
10/10/23		10/10/23		12:36	12:36	K3T77	23-0139
REFERENCE				ORIGIN			
23-0139				VIN: YBN5122_MN_4AXLES			

SCALE 1 GROSS WT 64680 LB Inbound Ticket  
STORED TARE WT 29340 LB  
NET WEIGHT 35340 LB

QTY.	UNIT	DESCRIPTION	RATE	EXTENSION	FEE	TOTAL
17.67	TON	SOIL TON				

This facility will only accept non-hazardous industrial  
recyclables or construction, and demolition waste.  
We will not accept any loads containing any  
non-approved wastes or hazardous waste.651-438-1500  
Generator: ST PAUL PORT AUTHORITY-HEIGHTS  
Address: 2200 Larpenteur Ave E  
City/State St Paul, Mn 55109  
Manifest: 1955442  
SKB-WCI 4410

SIGNATURE \_\_\_\_\_

NET AMOUNT
TENDERED
CHANGE
CHECK NO.



# SKB Rosemount Industrial Waste Facility

1955442

Shipping Manifest		1. Generator's US EPA ID No. (If any)		2. Page 1 of page(s)	
3. Generator's Name and Facility Address St. Paul Port Authority 2200 Larparenteur Ave E, St. Paul, MN 55109		Mailing Address St. Paul Port Authority The Heights - Former Hillcrest 400 Wabasha St. N, Ste. #240, St. Paul, MN 55102			
4. Generator's Phone (651) 204-6241		Fax (651) 223-5198			
5. Transporter 1 Company Name <i>K-3 Trucking</i>		Phone:			
6. Transporter 2 Company Name		Phone:			
7. Designated Facility Name and Site Address SKB Rosemount Industrial Waste Facility 13425 Courthouse Blvd. Rosemount, MN 55068		651-438-1500			
8. U.S. DOT Description (including Proper Shipping Name)		9. Containers No. Type		10. Total Quantity	11. Unit Wt/Vol
a. Non-Hazardous Industrial Waste (Contaminated Soil (Type 2 per RAP)) Job #23-6600 Jesse Wilcox					
b.					
c.					
d.					
13. Additional Descriptions for Materials Listed Above (Indicate waste stream Approval # below) a. MI 23-0139 Contaminated Soil (Type 2 per RAP) b. MI c. MI d. MI		14. Special Handling Procedures for Wastes Listed Above			
15. Special Handling Instructions and Additional Information Emergency Contact:		SKB Use Only Load # Scale Wt. Tons/Yds.			
16. GENERATOR'S CERTIFICATION: I hereby declare that the contents of this consignment are fully and accurately described above by proper shipping name and are classified, packed, marked, and labeled, and are in all respects in proper condition for transport by highway according to applicable international and national government regulations.					
Printed/Typed Name Agent for St. Paul Port Authority		Signature <i>[Signature]</i>		Month Day Year <i>09 01 03</i>	
17. Transporter 1 Acknowledged of Receipt of Materials					
Printed/Typed Name <i>Rocher C</i>		Signature <i>[Signature]</i>		Month Day Year <i>11 01 03</i>	
18. Transporter 2 Acknowledgement of Receipt of Materials					
Printed/Typed Name		Signature		Month Day Year	
19. Discrepancy Indication Space					
20. Facility Owner or Operator: Certification of receipt of non-hazardous materials covered by this Manifest except as noted in Item 19.					
Printed/Typed Name		Signature <i>[Signature]</i>		Month Day Year <i>10 01 03</i>	

White - Return to Generator

Pink - Transporter

Canary - Facility Copy

Goldenrod - Generator Copy

Industrial-Rosemont  
13425 Courthouse Blvd.  
Rosemount, MN 55068



197 CARL BOLANDER & SONS CO.  
251 STARKEY STREET  
ST. PAUL MN 55107

SITE	TICKET	GRID		WEIGHMASTER	
002	00855335	11		Lisa Dean	
DATE IN	DATE OUT	TIME IN	TIME OUT	VEHICLE	ROLL OFF
10/10/23	10/10/23	12:41	12:41	VTE040	23-0139
REFERENCE			ORIGIN		
23-0139			VIN: YBV7960_MN_5AXLES-1		

SCALE 1 GROSS WT 60920 LB Inbound Ticket  
STORED TARE WT 29200 LB  
NET WEIGHT 31720 LB

QTY.	UNIT	DESCRIPTION	RATE	EXTENSION	FEE	TOTAL
15.86	TON	SOIL TON				

This facility will only accept non-hazardous industrial  
recyclables or construction, and demolition waste.

We will not accept any loads containing any  
non-approved wastes or hazardous waste.651-438-1500

Generator: ST PAUL PORT AUTHORITY-HEIGHTS

Address: 2200 Larpenteur Ave E

City/State St Paul, Mn 55109

Manifest: 1955444

SIGNATURE \_\_\_\_\_

NET AMOUNT

TENDERED

CHANGE

CHECK NO.

Industrial-Rosemont  
13425 Courthouse Blvd.  
Rosemount, MN 55068

197 CARL BOLANDER & SONS CO.  
251 STARKEY STREET  
ST. PAUL MN 55107

SITE	TICKET	GRID		WEIGHMASTER	
002	00855335	11		Lisa Dean	
DATE IN	DATE OUT	TIME IN	TIME OUT	VEHICLE	ROLL OFF
10/10/23	10/10/23	12:41	12:41	VTE040	23-0139
REFERENCE			ORIGIN		
23-0139			VIN: YBV7960_MN_5AXLES-1		

SCALE 1 GROSS WT 60920 LB Inbound Ticket  
STORED TARE WT 29200 LB  
NET WEIGHT 31720 LB

QTY.	UNIT	DESCRIPTION	RATE	EXTENSION	FEE	TOTAL
15.86	TON	SOIL TON				

This facility will only accept non-hazardous industrial  
recyclables or construction, and demolition waste.

We will not accept any loads containing any  
non-approved wastes or hazardous waste.651-438-1500

Generator: ST PAUL PORT AUTHORITY-HEIGHTS

Address: 2200 Larpenteur Ave E

City/State St Paul, Mn 55109

Manifest: 1955444  
SKB-WCI4410

SIGNATURE \_\_\_\_\_

NET AMOUNT

TENDERED

CHANGE

CHECK NO.



# SKB Rosemount Industrial Waste Facility

1955444

Shipping Manifest		1. Generator's US EPA ID No. (if any)		2. Page 1 of page(s)	
3. Generator's Name and Facility Address St. Paul Port Authority 2200 Larpenteur Ave E, St. Paul, MN 55109		Mailing Address St. Paul Port Authority The Heights - Former Hillcrest 400 Wabasha St. N, Ste. #240, St. Paul, MN 55102			
4. Generator's Phone (651) 204-6241		Fax (651) 223-5198			
5. Transporter 1 Company Name UT&E		Phone:			
6. Transporter 2 Company Name		Phone:			
7. Designated Facility Name and Site Address SKB Rosemount Industrial Waste Facility 13425 Courthouse Blvd. Rosemount, MN 55068		651-438-1500			
8. U.S. DOT Description (including Proper Shipping Name)		9. Containers No. Type		10. Total Quantity	
a. Non-Hazardous Industrial Waste (Contaminated Soil (Type 2 per RAP)) Job #23-6600 Jesse Wilcox					
b.					
c.					
d.					
13. Additional Descriptions for Materials Listed Above (indicate waste stream Approval # below) a. MI 23-0139 Contaminated Soil (Type 2 per RAP) b. MI c. MI d. MI		14. Special Handling Procedures for Wastes Listed Above			
15. Special Handling Instructions and Additional Information Emergency Contact:		SKB Use Only Load # Scale Wt. Tons/Yds.			
16. GENERATOR'S CERTIFICATION: I hereby declare that the contents of this consignment are fully and accurately described above by proper shipping name and are classified, packed, marked, and labeled, and are in all respects in proper condition for transport by highway according to applicable international and national government regulations.					
Printed/Typed Name Agent for St. Paul Port Authority		Signature		Month Day Year 07 21 23	
17. Transporter 1 Acknowledged Receipt of Materials Printed/Typed Name John Narvaez		Signature		Month Day Year 10 10 23	
18. Transporter 2 Acknowledgement of Receipt of Materials Printed/Typed Name		Signature		Month Day Year	
19. Discrepancy Indication Space					
20. Facility Owner or Operator: Certification of receipt of non-hazardous materials covered by this Manifest except as noted in Item 19. Printed/Typed Name Signature Month Day Year					

White - Return to Generator

Canary - Facility Copy

Pink - Transporter

Goldenrod - Generator Copy

Industrial-Rosemont  
13425 Courthouse Blvd.  
Rosemount, MN 55068



197 CARL BOLANDER & SONS CO.  
251 STARKEY STREET  
ST. PAUL MN 55107

SITE	TICKET	GRID		WEIGHMASTER	
002	00855336	11		SUE M	
DATE IN	DATE OUT	TIME IN	TIME OUT	VEHICLE	ROLL OFF
10/10/23	10/10/23	12:45	12:45	BC23	23-0139
REFERENCE			ORIGIN		
23-0139			VIN: YCC0395_MN_5AXLES		

SCALE 1 GROSS WT 65200 LB  
STORED TARE WT 27900 LB  
NET WEIGHT 37300 LB

Inbound Ticket

QTY.	UNIT	DESCRIPTION	RATE	EXTENSION	FEE	TOTAL
18.65	TON	SOIL TON				

This facility will only accept non-hazardous industrial  
recyclables or construction, and demolition waste.

We will not accept any loads containing any  
non-approved wastes or hazardous waste.651-438-1500

Generator: ST PAUL PORT AUTHORITY-HEIGHTS

Address: 2200 Larpenteur Ave E

City/State: St Paul, Mn 55109

Manifest: 1955445

SIGNATURE \_\_\_\_\_

NET AMOUNT

TENDERED

CHANGE

CHECK NO.

Industrial-Rosemont  
13425 Courthouse Blvd.  
Rosemount, MN 55068

197 CARL BOLANDER & SONS CO.  
251 STARKEY STREET  
ST. PAUL MN 55107

SITE	TICKET	GRID		WEIGHMASTER	
002	00855336	11		SUE M	
DATE IN	DATE OUT	TIME IN	TIME OUT	VEHICLE	ROLL OFF
10/10/23	10/10/23	12:45	12:45	BC23	23-0139
REFERENCE			ORIGIN		
23-0139			VIN: YCC0395_MN_5AXLES		

SCALE 1 GROSS WT 65200 LB  
STORED TARE WT 27900 LB  
NET WEIGHT 37300 LB

Inbound Ticket

QTY.	UNIT	DESCRIPTION	RATE	EXTENSION	FEE	TOTAL
18.65	TON	SOIL TON				

This facility will only accept non-hazardous industrial  
recyclables or construction, and demolition waste.

We will not accept any loads containing any  
non-approved wastes or hazardous waste.651-438-1500

Generator: ST PAUL PORT AUTHORITY-HEIGHTS

Address: 2200 Larpenteur Ave E

City/State: St Paul, Mn 55109

Manifest: 1955445

SIGNATURE \_\_\_\_\_

NET AMOUNT

TENDERED

CHANGE

CHECK NO.



# SKB Rosemount Industrial Waste Facility

1955445

Shipping Manifest		1. Generator's US EPA ID No. (if any)		2. Page 1 of page(s)	
3. Generator's Name and Facility Address St. Paul Port Authority 2200 Larpentour Ave E, St. Paul, MN 55109		Mailing Address St. Paul Port Authority The Heights - Former Hillcrest 400 Wabasha St. N, Ste. #240, St. Paul, MN 55102			
4. Generator's Phone (651) 204-6241		Fax (651) 223-5198			
5. Transporter 1 Company Name <i>Bylleszy Corp</i>		Phone:			
6. Transporter 2 Company Name		Phone:			
7. Designated Facility Name and Site Address SKB Rosemount Industrial Waste Facility 13425 Courthouse Blvd. Rosemount, MN 55068		651-438-1500			
8. U.S. DOT Description (including Proper Shipping Name)		9. Containers No. Type		10. Total Quantity	
a. Non-Hazardous Industrial Waste (Contaminated Soil (Type 2 per RAP)) Job #23-6600 Jesse Wilcox					
b.					
c.					
d.					
13. Additional Descriptions for Materials Listed Above (Indicate waste stream Approval # below) a. MI 23-0139 Contaminated Soil (Type 2 per RAP) b. MI c. MI d. MI		14. Special Handling Procedures for Wastes Listed Above			
15. Special Handling Instructions and Additional Information Emergency Contact:		SKB Use Only Load # Scale Wt. Tons/Yds.			
16. GENERATOR'S CERTIFICATION: I hereby declare that the contents of this consignment are fully and accurately described above by proper shipping name and are classified, packed, marked, and labeled and are in all respects in proper condition for transport by highway according to applicable international and national government regulations.					
Printed/Typed Name Agent for St. Paul Port Authority		Signature <i>[Signature]</i>		Month Day Year <i>01/21/03</i>	
17. Transporter 1 Acknowledged of Receipt of Materials		Printed/Typed Name <i>Bruce Ohmann</i>		Signature <i>[Signature]</i>	
18. Transporter 2 Acknowledgement of Receipt of Materials		Printed/Typed Name		Signature	
19. Discrepancy Indication Space					
20. Facility Owner or Operator: Certification of receipt of non-hazardous materials covered by this Manifest except as noted in Item 19.					
Printed/Typed Name <i>[Signature]</i>		Signature <i>[Signature]</i>		Month Day Year <i>10/10/03</i>	

White - Return to Generator

Canary - Facility Copy

Pink - Transporter

Goldenrod - Generator Copy



Industrial-Rosemont  
13425 Courthouse Blvd.  
Rosemount, MN 55068



197 CARL BOLANDER & SONS CO.  
251 STARKEY STREET  
ST. PAUL MN 55107

SITE		TICKET		GRID		WEIGHMASTER	
002		00855337		11		SUE M	
DATE IN	DATE OUT	TIME IN	TIME OUT	VEHICLE	ROLL OFF		
10/10/23	10/10/23	12:47	12:47	RT33	23-0139		
REFERENCE				ORIGIN			
23-0139				VIN: YCC7591_MN_4AXLES			

SCALE 1 GROSS WT 61560 LB  
STORED TARE WT 26670 LB  
NET WEIGHT 34890 LB  
Inbound Ticket

QTY.	UNIT	DESCRIPTION	RATE	EXTENSION	FEE	TOTAL
17.45	TON	SOIL TON				

This facility will only accept non-hazardous industrial  
recyclables or construction, and demolition waste.

We will not accept any loads containing any  
non-approved wastes or hazardous waste.651-438-1500

Generator: ST PAUL PORT AUTHORITY-HEIGHTS

Address: 2200 Larpenteur Ave E

City/State St Paul, Mn 55109

Manifest: 1955443

SIGNATURE \_\_\_\_\_

NET AMOUNT

TENDERED

CHANGE

CHECK NO.

Industrial-Rosemont  
13425 Courthouse Blvd.  
Rosemount, MN 55068

197 CARL BOLANDER & SONS CO.  
251 STARKEY STREET  
ST. PAUL MN 55107

SITE		TICKET		GRID		WEIGHMASTER	
002		00855337		11		SUE M	
DATE IN	DATE OUT	TIME IN	TIME OUT	VEHICLE	ROLL OFF		
10/10/23	10/10/23	12:47	12:47	RT33	23-0139		
REFERENCE				ORIGIN			
23-0139				VIN: YCC7591_MN_4AXLES			

SCALE 1 GROSS WT 61560 LB  
STORED TARE WT 26670 LB  
NET WEIGHT 34890 LB  
Inbound Ticket

QTY.	UNIT	DESCRIPTION	RATE	EXTENSION	FEE	TOTAL
17.45	TON	SOIL TON				

This facility will only accept non-hazardous industrial  
recyclables or construction, and demolition waste.

We will not accept any loads containing any  
non-approved wastes or hazardous waste.651-438-1500

Generator: ST PAUL PORT AUTHORITY-HEIGHTS

Address: 2200 Larpenteur Ave E

City/State St Paul, Mn 55109

Manifest: 1955443

SKB-WCI4410

SIGNATURE \_\_\_\_\_

NET AMOUNT

TENDERED

CHANGE

CHECK NO.



# SKB Rosemount Industrial Waste Facility

1955443

Shipping Manifest		1. Generator's US EPA ID No. (if any)		2. Page 1 of page(s)	
3. Generator's Name and Facility Address St. Paul Port Authority 2200 Larpenteur Ave E, St. Paul, MN 55109		Mailing Address St. Paul Port Authority The Heights - Former Hillcrest 400 Wabasha St. N, Ste. #240, St. Paul, MN 55102 Fax (651) 223-5198			
4. Generator's Phone (651) 204-6241		5. Transporter 1 Company Name <i>RT Trucking</i> Phone:			
6. Transporter 2 Company Name		Phone:			
7. Designated Facility Name and Site Address SKB Rosemount Industrial Waste Facility 13425 Courthouse Blvd. Rosemount, MN 55068		651-438-1500			
8. U.S. DOT Description (including Proper Shipping Name)		9. Containers No. Type		10. Total Quantity	11. Unit Wt/Vol
a. Non-Hazardous Industrial Waste (Contaminated Soil (Type 2 per RAP)) Job #23-6600 Jesse Wilcox					
b.					
c.					
d.					
13. Additional Descriptions for Materials Listed Above (indicate waste stream Approval # below) a. MI 23-0139 Contaminated Soil (Type 2 per RAP) b. MI c. MI d. MI		14. Special Handling Procedures for Wastes Listed Above			
15. Special Handling Instructions and Additional Information Emergency Contact:		SKB Use Only Load # _____ Scale Wt. _____ Tons/Yds. _____			
16. GENERATOR'S CERTIFICATION: I hereby declare that the contents of this consignment are fully and accurately described above by proper shipping name and are classified, packed, marked, and labeled, and are in all respects in proper condition for transport by highway according to applicable international and national government regulations.					
Printed/Typed Name Agent for St. Paul Port Authority		Signature <i>[Signature]</i>		Month Day Year <i>09/21/23</i>	
17. Transporter 1 Acknowledged Receipt of Materials		Printed/Typed Name <i>Ricardo T. [Signature]</i>		Signature <i>[Signature]</i>	
18. Transporter 2 Acknowledgement of Receipt of Materials		Printed/Typed Name		Month Day Year <i>11/01/23</i>	
19. Discrepancy Indication Space		Signature		Month Day Year	
20. Facility Owner or Operator: Certification of receipt of non-hazardous materials covered by this Manifest except as noted in Item 19.					
Printed/Typed Name <i>[Signature]</i>		Signature <i>[Signature]</i>		Month Day Year <i>10/10/23</i>	

White - Return to Generator

Canary - Facility Copy

Pink - Transporter

Goldenrod - Generator Copy

Industrial-Rosemont  
13425 Courthouse Blvd.  
Rosemount, MN 55068



197 CARL BOLANDER & SONS CO.  
251 STARKEY STREET  
ST. PAUL MN 55107

SITE		TICKET		GRID		WEIGHMASTER	
002		00855338		11		Lisa Dean	
DATE IN		DATE OUT		TIME IN	TIME OUT	VEHICLE	ROLL OFF
10/10/23		10/10/23		12:47	12:47	VALDES036	23-0139
REFERENCE				ORIGIN			
23-0139				VIN: YBU8749_MN_5AXLES			

SCALE 2 GROSS WT 63860 LB  
STORED TARE WT 28640 LB  
NET WEIGHT 35220 LB

Inbound Ticket

QTY.	UNIT	DESCRIPTION	RATE	EXTENSION	FEE	TOTAL
17.61	TON	SOIL TON				

This facility will only accept non-hazardous industrial  
recyclables or construction, and demolition waste.

We will not accept any loads containing any  
non-approved wastes or hazardous waste.651-438-1500

Generator: ST PAUL PORT AUTHORITY-HEIGHTS

Address: 2200 Larpenteur Ave E

City/State St Paul, Mn 55109

Manifest: 1955446

SKB-RMT 1022

SIGNATURE \_\_\_\_\_

NET AMOUNT

TENDERED

CHANGE

CHECK NO.

Industrial-Rosemont  
13425 Courthouse Blvd.  
Rosemount, MN 55068

197 CARL BOLANDER & SONS CO.  
251 STARKEY STREET  
ST. PAUL MN 55107

SITE		TICKET		GRID		WEIGHMASTER	
002		00855338		11		Lisa Dean	
DATE IN		DATE OUT		TIME IN	TIME OUT	VEHICLE	ROLL OFF
10/10/23		10/10/23		12:47	12:47	VALDES036	23-0139
REFERENCE				ORIGIN			
23-0139				VIN: YBU8749_MN_5AXLES			

SCALE 2 GROSS WT 63860 LB  
STORED TARE WT 28640 LB  
NET WEIGHT 35220 LB

Inbound Ticket

QTY.	UNIT	DESCRIPTION	RATE	EXTENSION	FEE	TOTAL
17.61	TON	SOIL TON				

This facility will only accept non-hazardous industrial  
recyclables or construction, and demolition waste.

We will not accept any loads containing any  
non-approved wastes or hazardous waste.651-438-1500

Generator: ST PAUL PORT AUTHORITY-HEIGHTS

Address: 2200 Larpenteur Ave E

City/State St Paul, Mn 55109

Manifest: 1955446

SKB-RMT 1022

SIGNATURE \_\_\_\_\_

NET AMOUNT

TENDERED

CHANGE

CHECK NO.



# SKB Rosemount Industrial Waste Facility

1955446

Shipping Manifest		1. Generator's US EPA ID No. (if any)		2. Page 1 of page(s)	
3. Generator's Name and Facility Address St. Paul Port Authority 2200 Larpenleur Ave E, St. Paul, MN 55109		Mailing Address St. Paul Port Authority The Heights - Former Hillcrest 400 Wabasha St. N, Ste. #240, St. Paul, MN 55102 Fax (651) 223-5198			
4. Generator's Phone (651) 204-6241		Phone:			
5. Transporter 1 Company Name		Phone:			
6. Transporter 2 Company Name		Phone:			
7. Designated Facility Name and Site Address		SKB Rosemount Industrial Waste Facility 13425 Courthouse Blvd. Rosemount, MN 55068 651-438-1500			
8. U.S. DOT Description (including Proper Shipping Name)		9. Containers		10. Total Quantity	
		No. Type		Unit Wt/Vol	
a. Non-Hazardous Industrial Waste (Contaminated Soil (Type 2 per RAP)) Job #23-6600 Jesse Wilcox					
b.					
c.					
d.					
13. Additional Descriptions for Materials Listed Above (indicate waste stream Approval # below)		14. Special Handling Procedures for Wastes Listed Above			
a. MI 23-0139 Contaminated Soil (Type 2 per RAP)					
b. MI					
c. MI					
d. MI					
15. Special Handling Instructions and Additional Information		SKB Use Only			
Emergency Contact:		Load # _____			
		Scale Wt. _____			
		Tons/Yds. _____			
16. GENERATOR'S CERTIFICATION: I hereby declare that the contents of this consignment are fully and accurately described above by proper shipping name and are classified, packed, marked, and labeled, and are in all respects in proper condition for transport by highway according to applicable international and national government regulations.					
Printed/Typed Name Agent for St. Paul Port Authority		Signature		Month Day Year	
				01 21 23	
17. Transporter 1 Acknowledged of Receipt of Materials					
Printed/Typed Name		Signature		Month Day Year	
Lorenzo Coreas				11 01 23	
18. Transporter 2 Acknowledgement of Receipt of Materials					
Printed/Typed Name		Signature		Month Day Year	
19. Discrepancy Indication Space					
20. Facility Owner or Operator: Certification of receipt of non-hazardous materials covered by this Manifest except as noted in Item 19.					
Printed/Typed Name		Signature		Month Day Year	
				01 21 23	

White - Return to Generator

Canary - Facility Copy

Pink - Transporter

Goldenrod - Generator Copy

Industrial-Rosemont  
13425 Courthouse Blvd.  
Rosemount, MN 55068



197 CARL BOLANDER & SONS CO.  
251 STARKEY STREET  
ST. PAUL MN 55107

SITE	TICKET	GRID		WEIGHMASTER	
002	00855340	11		Lisa Dean	
DATE IN	DATE OUT	TIME IN	TIME OUT	VEHICLE	ROLL OFF
10/10/23	10/10/23	12:48	12:48	VALDES035	23-0139
REFERENCE			ORIGIN		
23-0139			VIN: YBW0142_MN_5AXLES		

SCALE 2 GROSS WT 58920 LB Inbound Ticket  
STORED TARE WT 25660 LB  
NET WEIGHT 33260 LB

QTY.	UNIT	DESCRIPTION	RATE	EXTENSION	FEE	TOTAL
16.63	TON	SOIL TON				

This facility will only accept non-hazardous industrial  
recyclables or construction, and demolition waste.  
We will not accept any loads containing any  
non-approved wastes or hazardous waste.651-438-1500  
Generator: ST PAUL PORT AUTHORITY-HEIGHTS  
Address: 2200 Larpenteur Ave E  
City/State St Paul, Mn 55109  
Manifest: 1955447  
SKB-RMT 1022

SIGNATURE \_\_\_\_\_

NET AMOUNT  
TENDERED  
CHANGE  
CHECK NO.

Industrial-Rosemont  
13425 Courthouse Blvd.  
Rosemount, MN 55068

197 CARL BOLANDER & SONS CO.  
251 STARKEY STREET  
ST. PAUL MN 55107

SITE	TICKET	GRID		WEIGHMASTER	
002	00855340	11		Lisa Dean	
DATE IN	DATE OUT	TIME IN	TIME OUT	VEHICLE	ROLL OFF
10/10/23	10/10/23	12:48	12:48	VALDES035	23-0139
REFERENCE			ORIGIN		
23-0139			VIN: YBW0142_MN_5AXLES		

SCALE 2 GROSS WT 58920 LB Inbound Ticket  
STORED TARE WT 25660 LB  
NET WEIGHT 33260 LB

QTY.	UNIT	DESCRIPTION	RATE	EXTENSION	FEE	TOTAL
16.63	TON	SOIL TON				

This facility will only accept non-hazardous industrial  
recyclables or construction, and demolition waste.  
We will not accept any loads containing any  
non-approved wastes or hazardous waste.651-438-1500  
Generator: ST PAUL PORT AUTHORITY-HEIGHTS  
Address: 2200 Larpenteur Ave E  
City/State St Paul, Mn 55109  
Manifest: 1955447  
SKB-RMT 1022

SIGNATURE \_\_\_\_\_

NET AMOUNT  
TENDERED  
CHANGE  
CHECK NO.



# SKB Rosemount Industrial Waste Facility

1955447

Shipping Manifest		1. Generator's US EPA ID No. (if any)		2. Page 1 of page(s)	
3. Generator's Name and Facility Address St. Paul Port Authority 2200 Larpenetour Ave E, St. Paul, MN 55109		Mailing Address St. Paul Port Authority The Heights - Former Hillcrest 400 Wabasha St. N, Ste. #240, St. Paul, MN 55102 Fax (651) 223-5198			
4. Generator's Phone (651) 204-6241		5. Transporter 1 Company Name			
		Phone:			
6. Transporter 2 Company Name		Phone:			
7. Designated Facility Name and Site Address		SKB Rosemount Industrial Waste Facility 13425 Courthouse Blvd. Rosemount, MN 55068 651-438-1500			
8. U.S. DOT Description (including Proper Shipping Name)		9. Containers		10. Total Quantity	11. Unit Wt/Vol
		No.	Type		
a. Non-Hazardous Industrial Waste (Contaminated Soil (Type 2 per RAP)) Job #23-6600 Jesse Wilcox					
b.					
c.					
d.					
13. Additional Descriptions for Materials Listed Above (indicate waste stream Approval # below)		14. Special Handling Procedures for Wastes Listed Above			
a. MI 23-0139 Contaminated Soil (Type 2 per RAP)					
b. MI					
c. MI					
d. MI					
15. Special Handling Instructions and Additional Information		SKB Use Only			
Emergency Contact:		Load # _____ Scale Wt. _____ Tons/Yds. _____			
16. GENERATOR'S CERTIFICATION: I hereby declare that the contents of this consignment are fully and accurately described above by proper shipping name and are classified, packed, marked, and labeled, and are in all respects in proper condition for transport by highway according to applicable international and national government regulations.					
Printed/Typed Name Agent for St. Paul Port Authority		Signature		Month	Day
				11	10
17. Transporter 1 Acknowledged of Receipt of Materials		Signature		Month	Day
Printed/Typed Name					
18. Transporter 2 Acknowledgement of Receipt of Materials		Signature		Month	Day
Printed/Typed Name					
19. Discrepancy Indication Space					
20. Facility Owner or Operator: Certification of receipt of non-hazardous materials covered by this Manifest except as noted in Item 19.					
Printed/Typed Name		Signature		Month	Day
				11	10

White - Return to Generator

Canary - Facility Copy

Pink - Transporter

Goldenrod - Generator Copy

Industrial-Rosemont  
13425 Courthouse Blvd.  
Rosemount, MN 55068

197 CARL BOLANDER & SONS CO.  
251 STARKEY STREET  
ST. PAUL MN 55107



SITE	TICKET	GRID		WEIGHMASTER	
002	00855343	11		Lisa Dean	
DATE IN	DATE OUT	TIME IN	TIME OUT	VEHICLE	ROLL OFF
10/10/23	10/10/23	12:50	12:50	MJT40	23-0139
REFERENCE			ORIGIN		
23-0139			VIN: YBW2259_MN_6AXLES		

SCALE 2 GROSS WT 68220 LB  
STORED TARE WT 29340 LB  
NET WEIGHT 38880 LB

Inbound Ticket

QTY.	UNIT	DESCRIPTION	RATE	EXTENSION	FEE	TOTAL
19.44	TON	SOIL TON				

This facility will only accept non-hazardous industrial  
recyclables or construction, and demolition waste.

We will not accept any loads containing any  
non-approved wastes or hazardous waste.651-438-1500

Generator: ST PAUL PORT AUTHORITY-HEIGHTS  
Address: 2200 Larpenteur Ave E  
City/State St Paul, Mn 55109  
Manifest: 1955448

SKB-RMT 1022

SIGNATURE \_\_\_\_\_

NET AMOUNT
TENDERED
CHANGE
CHECK NO.

Industrial-Rosemont  
13425 Courthouse Blvd.  
Rosemount, MN 55068

197 CARL BOLANDER & SONS CO.  
251 STARKEY STREET  
ST. PAUL MN 55107

SITE	TICKET	GRID		WEIGHMASTER	
002	00855343	11		Lisa Dean	
DATE IN	DATE OUT	TIME IN	TIME OUT	VEHICLE	ROLL OFF
10/10/23	10/10/23	12:50	12:50	MJT40	23-0139
REFERENCE			ORIGIN		
23-0139			VIN: YBW2259_MN_6AXLES		

SCALE 2 GROSS WT 68220 LB  
STORED TARE WT 29340 LB  
NET WEIGHT 38880 LB

Inbound Ticket

QTY.	UNIT	DESCRIPTION	RATE	EXTENSION	FEE	TOTAL
19.44	TON	SOIL TON				

This facility will only accept non-hazardous industrial  
recyclables or construction, and demolition waste.

We will not accept any loads containing any  
non-approved wastes or hazardous waste.651-438-1500

Generator: ST PAUL PORT AUTHORITY-HEIGHTS  
Address: 2200 Larpenteur Ave E  
City/State St Paul, Mn 55109  
Manifest: 1955448

SKB-RMT 1022

SIGNATURE \_\_\_\_\_

NET AMOUNT
TENDERED
CHANGE
CHECK NO.



# SKB Rosemount Industrial Waste Facility

1955448

Shipping Manifest		1. Generator's US EPA ID No. (if any)		2. Page 1 of page(s)	
3. Generator's Name and Facility Address St. Paul Port Authority 2200 Larpentour Ave E, St. Paul, MN 55109		Mailing Address St. Paul Port Authority The Heights - Former Hillcrest 400 Wabasha St. N, Ste. #240, St. Paul, MN 55102			
4. Generator's Phone (651) 204-6241		Fax (651) 223-5198			
5. Transporter 1 Company Name		Phone:			
6. Transporter 2 Company Name		Phone:			
7. Designated Facility Name and Site Address		SKB Rosemount Industrial Waste Facility 13425 Courthouse Blvd. Rosemount, MN 55068 651-438-1500			
8. U.S. DOT Description (including Proper Shipping Name)		9. Containers		10. Total Quantity	
		No. Type		Unit Wt/Vol	
a. Non-Hazardous Industrial Waste (Contaminated Soil (Type 2 per RAP)) Job #23-6600 Jesse Wilcox					
b.					
c.					
d.					
13. Additional Descriptions for Materials Listed Above (indicate waste stream Approval # below)		14. Special Handling Procedures for Wastes Listed Above			
a. MI 23-0139 Contaminated Soil (Type 2 per RAP)					
b. MI					
c. MI					
d. MI					
15. Special Handling Instructions and Additional Information		SKB Use Only			
Emergency Contact:		Load #			
		Scale Wt.			
		Tons/Yds.			
16. GENERATOR'S CERTIFICATION: I hereby declare that the contents of this consignment are fully and accurately described above by proper shipping name and are classified, packed, marked, and labeled, and are in all respects in proper condition for transport by highway according to applicable international and national government regulations.					
Printed/Typed Name Agent for St. Paul Port Authority		Signature		Month Day Year	
				11 10 10 10 23	
17. Transporter 1 Acknowledged of Receipt of Materials					
Printed/Typed Name		Signature		Month Day Year	
Steve Frodrickson				11 10 10 10 23	
18. Transporter 2 Acknowledgement of Receipt of Materials					
Printed/Typed Name		Signature		Month Day Year	
19. Discrepancy Indication Space					
20. Facility Owner or Operator: Certification of receipt of non-hazardous materials covered by this Manifest except as noted in Item 19.					
Printed/Typed Name		Signature		Month Day Year	
				11 10 10 10 23	

White - Return to Generator

Canary - Facility Copy

Pink - Transporter

Goldenrod - Generator Copy



Industrial-Rosemont  
13425 Courthouse Blvd.  
Rosemont, MN 55068

197 CARL BOLANDER & SONS CO.  
251 STARKEY STREET  
ST. PAUL MN 55107



SITE		TICKET		GRID		WEIGHMASTER	
002		00855346		11		SUE M	
DATE IN	DATE OUT	TIME IN	TIME OUT	VEHICLE	ROLL OFF		
10/10/23	10/10/23	12:51	12:51	KTM430	23-0139		
REFERENCE				ORIGIN			
23-0139				VIN: YBV9987_MN_SAXLES			

SCALE 1 GROSS WT 64740 LB Inbound Ticket  
STORED TARE WT 28000 LB  
NET WEIGHT 36740 LB

QTY.	UNIT	DESCRIPTION	RATE	EXTENSION	FEE	TOTAL
18.37	TON	SOIL TON				

This facility will only accept non-hazardous industrial  
recyclables or construction, and demolition waste.

We will not accept any loads containing any  
non-approved wastes or hazardous waste.651-438-1500

Generator: ST PAUL PORT AUTHORITY-HEIGHTS

Address: 2200 Larpenteur Ave E

City/State: St Paul, Mn 55109

Manifest: 1955449

SIGNATURE \_\_\_\_\_

NET AMOUNT
TENDERED
CHANGE
CHECK NO.

Industrial-Rosemont  
13425 Courthouse Blvd.  
Rosemont, MN 55068

197 CARL BOLANDER & SONS CO.  
251 STARKEY STREET  
ST. PAUL MN 55107

SITE		TICKET		GRID		WEIGHMASTER	
002		00855346		11		SUE M	
DATE IN	DATE OUT	TIME IN	TIME OUT	VEHICLE	ROLL OFF		
10/10/23	10/10/23	12:51	12:51	KTM430	23-0139		
REFERENCE				ORIGIN			
23-0139				VIN: YBV9987_MN_SAXLES			

SCALE 1 GROSS WT 64740 LB Inbound Ticket  
STORED TARE WT 28000 LB  
NET WEIGHT 36740 LB

QTY.	UNIT	DESCRIPTION	RATE	EXTENSION	FEE	TOTAL
18.37	TON	SOIL TON				

This facility will only accept non-hazardous industrial  
recyclables or construction, and demolition waste.

We will not accept any loads containing any  
non-approved wastes or hazardous waste.651-438-1500

Generator: ST PAUL PORT AUTHORITY-HEIGHTS

Address: 2200 Larpenteur Ave E

City/State: St Paul, Mn 55109

Manifest: 1955449

SKB-WCI 4410

SIGNATURE \_\_\_\_\_

NET AMOUNT
TENDERED
CHANGE
CHECK NO.



# SKB Rosemount Industrial Waste Facility

1955449

Shipping Manifest		1. Generator's US EPA ID No. (if any)		2. Page 1 of page(s)	
3. Generator's Name and Facility Address St. Paul Port Authority 2200 Larpenet Ave E, St. Paul, MN 55109		Mailing Address St. Paul Port Authority The Heights - Former Hillcrest 400 Wabasha St. N, Ste. #240, St. Paul, MN 55102 Fax (651) 223-5198			
4. Generator's Phone (651) 204-6241					
5. Transporter 1 Company Name <i>KTM 430</i>		Phone:			
6. Transporter 2 Company Name		Phone:			
7. Designated Facility Name and Site Address SKB Rosemount Industrial Waste Facility 13425 Courthouse Blvd. Rosemount, MN 55068		651-438-1500			
8. U.S. DOT Description (including Proper Shipping Name)		9. Containers No. Type		10. Total Quantity	
a. Non-Hazardous Industrial Waste (Contaminated Soil (Type 2 per RAP)) Job #23-6600 Jesse Wilcox					
b.					
c.					
d.					
13. Additional Descriptions for Materials Listed Above (indicate waste stream Approval # below) a. MI 23-0139 Contaminated Soil (Type 2 per RAP) b. MI c. MI d. MI		14. Special Handling Procedures for Wastes Listed Above			
15. Special Handling Instructions and Additional Information Emergency Contact:		SKB Use Only Load # _____ Scale Wt. _____ Tons/Yds. _____			
16. GENERATOR'S CERTIFICATION: I hereby declare that the contents of this consignment are fully and accurately described above by proper shipping name and are classified, packed, marked, and labeled, and are in all respects in proper condition for transport by highway according to applicable international and national government regulations.					
Printed/Typed Name Agent for St. Paul Port Authority		Signature <i>[Signature]</i>		Month Day Year 11 10 10 23	
17. Transporter 1 Acknowledged of Receipt of Materials					
Printed/Typed Name <i>Kander</i>		Signature <i>[Signature]</i>		Month Day Year 11 10 10 23	
18. Transporter 2 Acknowledgement of Receipt of Materials					
Printed/Typed Name		Signature		Month Day Year	
19. Discrepancy Indication Space					
20. Facility Owner or Operator: Certification of receipt of non-hazardous materials covered by this Manifest except as noted in Item 19.					
Printed/Typed Name <i>[Signature]</i>		Signature <i>[Signature]</i>		Month Day Year 11 16 10 23	

White - Return to Generator

Canary - Facility Copy

Pink - Transporter

Goldenrod - Generator Copy

Industrial-Rosemont  
13425 Courthouse Blvd.  
Rosemount, MN 55068



197 CARL BOLANDER & SONS CO.  
251 STARKEY STREET  
ST. PAUL MN 55107

SITE	TICKET	GRID		WEIGHMASTER	
002	00855351	11		Lisa Dean	
DATE IN	DATE OUT	TIME IN	TIME OUT	VEHICLE	ROLL OFF
10/10/23	10/10/23	12:56	12:56	VTE059	23-0139
REFERENCE			ORIGIN		
23-0139			VIN: YBV3881_MN_5AXLES-2		

SCALE 2 GROSS WT 63840 LB Inbound Ticket  
STORED TARE WT 25560 LB  
NET WEIGHT 38280 LB

QTY.	UNIT	DESCRIPTION	RATE	EXTENSION	FEE	TOTAL
19.14	TON	SOIL TON				

This facility will only accept non-hazardous industrial  
recyclables or construction, and demolition waste.  
We will not accept any loads containing any  
non-approved wastes or hazardous waste.651-438-1500  
Generator: ST PAUL PORT AUTHORITY-HEIGHTS  
Address: 2200 Larpenteur Ave E  
City/State St Paul, Mn 55109  
Manifest: 1955450

SKB-RMT 1022

SIGNATURE \_\_\_\_\_

NET AMOUNT
TENDERED
CHANGE
CHECK NO.

Industrial-Rosemont  
13425 Courthouse Blvd.  
Rosemount, MN 55068

197 CARL BOLANDER & SONS CO.  
251 STARKEY STREET  
ST. PAUL MN 55107

SITE	TICKET	GRID		WEIGHMASTER	
002	00855351	11		Lisa Dean	
DATE IN	DATE OUT	TIME IN	TIME OUT	VEHICLE	ROLL OFF
10/10/23	10/10/23	12:56	12:56	VTE059	23-0139
REFERENCE			ORIGIN		
23-0139			VIN: YBV3881_MN_5AXLES-2		

SCALE 2 GROSS WT 63840 LB Inbound Ticket  
STORED TARE WT 25560 LB  
NET WEIGHT 38280 LB

QTY.	UNIT	DESCRIPTION	RATE	EXTENSION	FEE	TOTAL
19.14	TON	SOIL TON				

This facility will only accept non-hazardous industrial  
recyclables or construction, and demolition waste.  
We will not accept any loads containing any  
non-approved wastes or hazardous waste.651-438-1500  
Generator: ST PAUL PORT AUTHORITY-HEIGHTS  
Address: 2200 Larpenteur Ave E  
City/State St Paul, Mn 55109  
Manifest: 1955450

SKB-RMT 1022

SIGNATURE \_\_\_\_\_

NET AMOUNT
TENDERED
CHANGE
CHECK NO.



# SKB Rosemount Industrial Waste Facility

1955450

Shipping Manifest		1. Generator's US EPA ID No. (if any)		2. Page 1 of page(s)	
3. Generator's Name and Facility Address St. Paul Port Authority 2200 Larpenteur Ave E, St. Paul, MN 55109		Mailing Address St. Paul Port Authority The Heights - Former Hillcrest 400 Wabasha St. N, Ste. #240, St. Paul, MN 55102 Fax (651) 223-5198			
4. Generator's Phone (651) 204-6241					
5. Transporter 1 Company Name		Phone:			
6. Transporter 2 Company Name		Phone:			
7. Designated Facility Name and Site Address		SKB Rosemount Industrial Waste Facility 13425 Courthouse Blvd. Rosemount, MN 55068 651-438-1500			
8. U.S. DOT Description (including Proper Shipping Name)		9. Containers No. Type		10. Total Quantity	
a. Non-Hazardous Industrial Waste (Contaminated Soil (Type 2 per RAP)) Job #23-6600 Jesse Wilcox					
b.					
c.					
d.					
13. Additional Descriptions for Materials Listed Above (Indicate waste stream Approval # below) a. MI 23-0139 Contaminated Soil (Type 2 per RAP) b. MI c. MI d. MI		14. Special Handling Procedures for Wastes Listed Above			
15. Special Handling Instructions and Additional Information Emergency Contact:		SKB Use Only Load # _____ Scale Wt. _____ Tons/Yds. _____			
16. GENERATOR'S CERTIFICATION: I hereby declare that the contents of this consignment are fully and accurately described above by proper shipping name and are classified, packed, marked, and labeled, and are in all respects in proper condition for transport by highway according to applicable international and national government regulations.					
Printed/Typed Name Agent for St. Paul Port Authority		Signature		Month Day Year 11 0 11 0 2 13	
17. Transporter 1 Acknowledged of Receipt of Materials					
Printed/Typed Name JUAN ARRAVALO		Signature		Month Day Year	
18. Transporter 2 Acknowledgement of Receipt of Materials					
Printed/Typed Name		Signature		Month Day Year	
19. Discrepancy Indication Space					
20. Facility Owner or Operator: Certification of receipt of non-hazardous materials covered by this Manifest except as noted in Item 19.					
Printed/Typed Name		Signature		Month Day Year	

White - Return to Generator

Canary - Facility Copy

Pink - Transporter

Goldenrod - Generator Copy

Industrial-Rosemont  
13425 Courthouse Blvd.  
Rosemount, MN 55068



197 CARL BOLANDER & SONS CO.  
251 STARKEY STREET  
ST. PAUL MN 55107

SITE	TICKET	GRID		WEIGHMASTER	
002	00855367	11		DAVID	
DATE IN	DATE OUT	TIME IN	TIME OUT	VEHICLE	ROLL OFF
10/10/23	10/10/23	13:08	13:08	ANGHAD1222	23-0139
REFERENCE			ORIGIN		
23-0139			VIN: YCD884_MN_4AXELS		

SCALE 2 GROSS WT 72140 LB Inbound Ticket  
STORED TARE WT 29320 LB  
NET WEIGHT 42820 LB

QTY.	UNIT	DESCRIPTION	RATE	EXTENSION	FEE	TOTAL
21.41	TON	SOIL TON				

This facility will only accept non-hazardous industrial  
recyclables or construction, and demolition waste.

We will not accept any loads containing any  
non-approved wastes or hazardous waste.651-438-1500

Generator: ST PAUL PORT AUTHORITY-HEIGHTS  
Address: 2200 Larpenteur Ave E  
City/State St Paul, Mn 55109  
Manifest: 1955451

SKB-RMT 1022

SIGNATURE \_\_\_\_\_

NET AMOUNT

TENDERED

CHANGE

CHECK NO.

Industrial-Rosemont  
13425 Courthouse Blvd.  
Rosemount, MN 55068

197 CARL BOLANDER & SONS CO.  
251 STARKEY STREET  
ST. PAUL MN 55107

SITE	TICKET	GRID		WEIGHMASTER	
002	00855367	11		DAVID	
DATE IN	DATE OUT	TIME IN	TIME OUT	VEHICLE	ROLL OFF
10/10/23	10/10/23	13:08	13:08	ANGHAD1222	23-0139
REFERENCE			ORIGIN		
			VIN: YCD884_MN_4AXELS		

SCALE 2 GROSS WT 72140 LB Inbound Ticket  
STORED TARE WT 29320 LB  
NET WEIGHT 42820 LB

QTY.	UNIT	DESCRIPTION	RATE	EXTENSION	FEE	TOTAL
21.41	TON	SOIL TON				

This facility will only accept non-hazardous industrial  
recyclables or construction, and demolition waste.

We will not accept any loads containing any  
non-approved wastes or hazardous waste.651-438-1500

Generator: ST PAUL PORT AUTHORITY-HEIGHTS  
Address: 2200 Larpenteur Ave E  
City/State St Paul, Mn 55109  
Manifest: 1955451

SKB-RMT 1022

SIGNATURE \_\_\_\_\_

NET AMOUNT

TENDERED

CHANGE

CHECK NO.



# SKB Rosemount Industrial Waste Facility

1955451

Shipping Manifest		1. Generator's US EPA ID No. (if any)		2. Page 1 of page(s)	
3. Generator's Name and Facility Address St. Paul Port Authority 2200 Larpenetour Ave E, St. Paul, MN 55109		Mailing Address St. Paul Port Authority The Heights - Former Hillcrest 400 Wabasha St. N, Ste. #240, St. Paul, MN 55102			
4. Generator's Phone (651) 204-6241		Fax (651) 223-5198			
5. Transporter 1 Company Name		Phone:			
6. Transporter 2 Company Name		Phone:			
7. Designated Facility Name and Site Address		SKB Rosemount Industrial Waste Facility 13425 Courthouse Blvd. Rosemount, MN 55068 651-438-1500			
8. U.S. DOT Description (including Proper Shipping Name)		9. Containers No. Type		10. Total Quantity	
a. Non-Hazardous Industrial Waste (Contaminated Soil (Type 2 per RAP)) Job #23-6600 Jesse Wilcox					
b.					
c.					
d.					
13. Additional Descriptions for Materials Listed Above (Indicate waste stream Approval # below)		14. Special Handling Procedures for Wastes Listed Above			
a. MI 23-0139 Contaminated Soil (Type 2 per RAP)					
b. MI					
c. MI					
d. MI					
15. Special Handling Instructions and Additional Information		SKB Use Only			
Emergency Contact:		Load # _____			
		Scale Wt. _____			
		Tons/Yds. _____			
16. GENERATOR'S CERTIFICATION: I hereby declare that the contents of this consignment are fully and accurately described above by proper shipping name and are classified, packed, marked, and labeled, and are in all respects in proper condition for transport by highway according to applicable international and national government regulations.					
Printed/Typed Name Agent for St. Paul Port Authority		Signature		Month Day Year 11/10/11 10/23	
17. Transporter 1 Acknowledged Receipt of Materials		Signature		Month Day Year 11/10/11 10/23	
18. Transporter 2 Acknowledged Receipt of Materials		Signature		Month Day Year 11/10/11 10/23	
19. Discrepancy Indication Space					
20. Facility Owner or Operator: Certification of receipt of non-hazardous materials covered by this Manifest except as noted in Item 19.					
Printed/Typed Name		Signature		Month Day Year 11/10/11 10/23	

White - Return to Generator

Canary - Facility Copy

Pink - Transporter

Goldenrod - Generator Copy

Industrial-Rosemont  
13425 Courthouse Blvd.  
Rosemont, MN 55068



197 CARL BOLANDER & SONS CO.  
251 STARKEY STREET  
ST. PAUL MN 55107

SITE		TICKET		GRID		WEIGHMASTER	
002		00855380		11		SUE M	
DATE IN	DATE OUT	TIME IN	TIME OUT	VEHICLE	ROLL OFF		
10/10/23	10/10/23	13:22	13:22	CT20	23-0139		
REFERENCE				ORIGIN			
23-0139				VIN: YCC3799_MN_5AXLES			

SCALE 1 GROSS WT 66720 LB  
STORED TARE WT 29880 LB  
NET WEIGHT 36840 LB  
Inbound Ticket

QTY.	UNIT	DESCRIPTION	RATE	EXTENSION	FEE	TOTAL
18.42	TON	SOIL TON				

This facility will only accept non-hazardous industrial  
recyclables or construction, and demolition waste.  
We will not accept any loads containing any  
non-approved wastes or hazardous waste.651-438-1500

Generator: ST PAUL PORT AUTHORITY-HEIGHTS  
Address: 2200 Larpenteur Ave E  
City/State: St Paul, Mn 55109  
Manifest: 1955452

SIGNATURE \_\_\_\_\_

NET AMOUNT
TENDERED
CHANGE
CHECK NO.

Industrial-Rosemont  
13425 Courthouse Blvd.  
Rosemont, MN 55068

197 CARL BOLANDER & SONS CO.  
251 STARKEY STREET  
ST. PAUL MN 55107

SITE		TICKET		GRID		WEIGHMASTER	
002		00855380		11		SUE M	
DATE IN	DATE OUT	TIME IN	TIME OUT	VEHICLE	ROLL OFF		
10/10/23	10/10/23	13:22	13:22	CT20	23-0139		
REFERENCE				ORIGIN			
23-0139				VIN: YCC3799_MN_5AXLES			

SCALE 1 GROSS WT 66720 LB  
STORED TARE WT 29880 LB  
NET WEIGHT 36840 LB  
Inbound Ticket

QTY.	UNIT	DESCRIPTION	RATE	EXTENSION	FEE	TOTAL
18.42	TON	SOIL TON				

This facility will only accept non-hazardous industrial  
recyclables or construction, and demolition waste.  
We will not accept any loads containing any  
non-approved wastes or hazardous waste.651-438-1500

Generator: ST PAUL PORT AUTHORITY-HEIGHTS  
Address: 2200 Larpenteur Ave E  
City/State: St Paul, Mn 55109  
Manifest: 1955452  
SKB-WCI 4410

SIGNATURE \_\_\_\_\_

NET AMOUNT
TENDERED
CHANGE
CHECK NO.



# SKB Rosemount Industrial Waste Facility

1955452

Shipping Manifest		1. Generator's US EPA ID No. (if any)		2. Page 1 of page(s)	
3. Generator's Name and Facility Address St. Paul Port Authority 2200 Larpenetour Ave E, St. Paul, MN 55109		Mailing Address St. Paul Port Authority The Heights - Former Hillcrest 400 Wabasha St. N, Ste. #240, St. Paul, MN 55102 Fax (651) 223-5198			
4. Generator's Phone (651) 204-6241		5. Transporter 1 Company Name			
		Phone:			
6. Transporter 2 Company Name		Phone:			
7. Designated Facility Name and Site Address		SKB Rosemount Industrial Waste Facility 13425 Courthouse Blvd. Rosemount, MN 55068 651-438-1500			
8. U.S. DOT Description (including Proper Shipping Name)		9. Containers		10. Total Quantity	
		No. Type		11. Unit Wt/Vol	
a. Non-Hazardous Industrial Waste (Contaminated Soil (Type 2 per RAP)) Job #23-6600 Jesse Wilcox					
b.					
c.					
d.					
13. Additional Descriptions for Materials Listed Above (indicate waste stream Approval # below)		14. Special Handling Procedures for Wastes Listed Above			
a. MI 23-0139 Contaminated Soil (Type 2 per RAP)					
b. MI					
c. MI					
d. MI					
15. Special Handling Instructions and Additional Information		SKB Use Only			
Emergency Contact:		Load # _____			
		Scale Wt. _____			
		Tons/Yds. _____			
16. GENERATOR'S CERTIFICATION: I hereby declare that the contents of this consignment are fully and accurately described above by proper shipping name and are classified, packed, marked, and labeled, and are in all respects in proper condition for transport by highway according to applicable international and national government regulations.					
Printed/Typed Name		Signature		Month Day Year	
Agent for St. Paul Port Authority				11/01/02	
17. Transporter 1 Acknowledged of Receipt of Materials		Signature		Month Day Year	
Printed/Typed Name				11/01/02	
18. Transported 2 Acknowledgement of Receipt of Materials		Signature		Month Day Year	
Printed/Typed Name					
19. Discrepancy Indication Space					
20. Facility Owner or Operator: Certification of receipt of non-hazardous materials covered by this Manifest except as noted in Item 19.					
Printed/Typed Name		Signature		Month Day Year	
Sm				11/01/02	

White - Return to Generator

Canary - Facility Copy

Pink - Transporter

Goldenrod - Generator Copy



Industrial-Rosemont  
13425 Courthouse Blvd.  
Rosemount, MN 55068



197 CARL BOLANDER & SONS CO.  
251 STARKEY STREET  
ST. PAUL MN 55107

SITE	TICKET	GRID		WEIGHMASTER	
002	00855406	11		SUE M	
DATE IN	DATE OUT	TIME IN	TIME OUT	VEHICLE	ROLL OFF
10/10/23	10/10/23	13:52	13:52	SK0L86	23-0139
REFERENCE			ORIGIN		
23-0139			VIN: YCD3205_MN_SAXLES		

SCALE 1 GROSS WT 68160 LB  
STORED TARE WT 30400 LB  
NET WEIGHT 37760 LB  
Inbound Ticket

QTY.	UNIT	DESCRIPTION	RATE	EXTENSION	FEE	TOTAL
18.88	TON	SOIL TON				

This facility will only accept non-hazardous industrial recyclables or construction, and demolition waste. We will not accept any loads containing any non-approved wastes or hazardous waste.651-438-1500  
Generator: ST PAUL PORT AUTHORITY-HEIGHTS  
Address: 2200 Larpenteur Ave E  
City/State St Paul, Mn 55109  
Manifest: 1955453

SIGNATURE \_\_\_\_\_

NET AMOUNT
TENDERED
CHANGE
CHECK NO.

Industrial-Rosemont  
13425 Courthouse Blvd.  
Rosemount, MN 55068

197 CARL BOLANDER & SONS CO.  
251 STARKEY STREET  
ST. PAUL MN 55107

SITE	TICKET	GRID		WEIGHMASTER	
002	00855406	11		SUE M	
DATE IN	DATE OUT	TIME IN	TIME OUT	VEHICLE	ROLL OFF
10/10/23	10/10/23	13:52	13:52	SK0L86	23-0139
REFERENCE			ORIGIN		
23-0139			VIN: YCD3205_MN_SAXLES		

SCALE 1 GROSS WT 68160 LB  
STORED TARE WT 30400 LB  
NET WEIGHT 37760 LB  
Inbound Ticket

QTY.	UNIT	DESCRIPTION	RATE	EXTENSION	FEE	TOTAL
18.88	TON	SOIL TON				

This facility will only accept non-hazardous industrial recyclables or construction, and demolition waste. We will not accept any loads containing any non-approved wastes or hazardous waste.651-438-1500  
Generator: ST PAUL PORT AUTHORITY-HEIGHTS  
Address: 2200 Larpenteur Ave E  
City/State St Paul, Mn 55109  
Manifest: 1955453  
SKB-WC14410

SIGNATURE \_\_\_\_\_

NET AMOUNT
TENDERED
CHANGE
CHECK NO.



# SKB Rosemount Industrial Waste Facility

1955453

Shipping Manifest		1. Generator's US EPA ID No. (if any)		2. Page 1 of page(s)		
3. Generator's Name and Facility Address St. Paul Port Authority 2200 Larpentour Ave E, St. Paul, MN 55109		Mailing Address St. Paul Port Authority The Heights - Former Hillcrest 400 Wabasha St. N, Ste. #240, St. Paul, MN 55102 Fax (651) 223-5198				
4. Generator's Phone (651) 204-6241		Phone: 651-528 2441				
5. Transporter 1 Company Name SKel TRUCKING		Phone:				
6. Transporter 2 Company Name		Phone:				
7. Designated Facility Name and Site Address SKB Rosemount Industrial Waste Facility 13425 Courthouse Blvd. Rosemount, MN 55068		651-438-1500				
8. U.S. DOT Description (including Proper Shipping Name)		9. Containers No. Type		10. Total Quantity	11. Unit Wt/Vol	12. Waste Profile Sheet #
a. Non-Hazardous Industrial Waste (Contaminated Soil (Type 2 per RAP)) Job #23-6600 Jesse Wilcox						
b.						
c.						
d.						
13. Additional Descriptions for Materials Listed Above (indicate waste stream Approval # below) a. MI 23-0139 Contaminated Soil (Type 2 per RAP) b. MI c. MI d. MI		14. Special Handling Procedures for Wastes Listed Above				
15. Special Handling Instructions and Additional Information Emergency Contact:		SKB Use Only Load # Scale Wt. Tons/Yds.				
16. GENERATOR'S CERTIFICATION: I hereby declare that the contents of this consignment are fully and accurately described above by proper shipping name and are classified, packed, marked, and labeled, and are in all respects in proper condition for transport by highway according to applicable international and national government regulations.						
Printed/Typed Name Agent for St. Paul Port Authority		Signature 		Month Day Year 11 10 10 23		
17. Transporter 1 Acknowledged of Receipt of Materials						
Printed/Typed Name Mike Seibin		Signature 		Month Day Year 11 10 10 23		
18. Transported 2 Acknowledgement of Receipt of Materials						
Printed/Typed Name		Signature		Month Day Year		
19. Discrepancy Indication Space						
20. Facility Owner or Operator: Certification of receipt of non-hazardous materials covered by this Manifest except as noted in Item 19.						
Printed/Typed Name Sm		Signature 		Month Day Year 11 10 10 23		

White - Return to Generator

Canary - Facility Copy

Pink - Transporter

Goldenrod - Generator Copy

Industrial-Rosemont  
13425 Courthouse Blvd.  
Rosemount, MN 55068

197 CARL BOLANDER & SONS CO.  
251 STARKEY STREET  
ST. PAUL MN 55107



SITE	TICKET	GRID		WEIGHMASTER	
002	00855407	11		SUE M	
DATE IN	DATE OUT	TIME IN	TIME OUT	VEHICLE	ROLL OFF
10/10/23	10/10/23	13:53	13:53	DUMA01	23-0139
REFERENCE			ORIGIN		
23-0139			VIN: YCD9813_MN_5AXLES		

SCALE 1 GROSS WT 65580 LB Inbound Ticket  
STORED TARE WT 30980 LB  
NET WEIGHT 34600 LB

QTY.	UNIT	DESCRIPTION	RATE	EXTENSION	FEE	TOTAL
17.30	TON	SOIL TON				

This facility will only accept non-hazardous industrial  
recyclables or construction, and demolition waste.  
We will not accept any loads containing any  
non-approved wastes or hazardous waste.651-438-1500  
Generator: ST PAUL PORT AUTHORITY-HEIGHTS  
Address: 2200 Larpenteur Ave E  
City/State St Paul, Mn 55109  
Manifest: 1955454

SIGNATURE \_\_\_\_\_

NET AMOUNT
TENDERED
CHANGE
CHECK NO.

Industrial-Rosemont  
13425 Courthouse Blvd.  
Rosemount, MN 55068

197 CARL BOLANDER & SONS CO.  
251 STARKEY STREET  
ST. PAUL MN 55107

SITE	TICKET	GRID		WEIGHMASTER	
002	00855407	11		SUE M	
DATE IN	DATE OUT	TIME IN	TIME OUT	VEHICLE	ROLL OFF
10/10/23	10/10/23	13:53	13:53	DUMA01	23-0139
REFERENCE			ORIGIN		
23-0139			VIN: YCD9813_MN_5AXLES		

SCALE 1 GROSS WT 65580 LB Inbound Ticket  
STORED TARE WT 30980 LB  
NET WEIGHT 34600 LB

QTY.	UNIT	DESCRIPTION	RATE	EXTENSION	FEE	TOTAL
17.30	TON	SOIL TON				

This facility will only accept non-hazardous industrial  
recyclables or construction, and demolition waste.  
We will not accept any loads containing any  
non-approved wastes or hazardous waste.651-438-1500  
Generator: ST PAUL PORT AUTHORITY-HEIGHTS  
Address: 2200 Larpenteur Ave E  
City/State St Paul, Mn 55109  
Manifest: 1955454  
SKB-WC14410

SIGNATURE \_\_\_\_\_

NET AMOUNT
TENDERED
CHANGE
CHECK NO.



# SKB Rosemount Industrial Waste Facility

1955454

Shipping Manifest		1. Generator's US EPA ID No. (if any)		2. Page 1 of page(s)	
3. Generator's Name and Facility Address St. Paul Port Authority 2200 Larpenleur Ave E, St. Paul, MN 55109		Mailing Address St. Paul Port Authority The Heights - Former Hillcrest 400 Wabasha St. N, Ste. #240, St. Paul, MN 55102 Fax (651) 223-5198			
4. Generator's Phone (651) 204-6241		5. Transporter 1 Company Name <i>Dumq</i>			
6. Transporter 2 Company Name		Phone:			
7. Designated Facility Name and Site Address SKB Rosemount Industrial Waste Facility 13425 Courthouse Blvd. Rosemount, MN 55068		651-438-1500			
8. U.S. DOT Description (including Proper Shipping Name)		9. Containers No. Type		10. Total Quantity	
a. Non-Hazardous Industrial Waste (Contaminated Soil (Type 2 per RAP)) Job #23-6600 Jesse Wilcox					
b.					
c.					
d.					
13. Additional Descriptions for Materials Listed Above (Indicate waste stream Approval # below) a. MI 23-0139 Contaminated Soil (Type 2 per RAP) b. MI c. MI d. MI		14. Special Handling Procedures for Wastes Listed Above			
15. Special Handling Instructions and Additional Information Emergency Contact:		SKB Use Only Load # Scale Wt. Tons/Yds.			
16. GENERATOR'S CERTIFICATION: I hereby declare that the contents of this consignment are fully and accurately described above by proper shipping name and are classified, packed, marked, and labeled, and are in all respects in proper condition for transport by highway according to applicable international and national government regulations.					
Printed/Typed Name Agent for St. Paul Port Authority		Signature <i>[Signature]</i>		Month Day Year 10 10 23	
17. Transporter 1 Acknowledged of Receipt of Materials		Printed/Typed Name <i>ADAMS K.P.</i>		Signature <i>[Signature]</i>	
18. Transporter 2 Acknowledgement of Receipt of Materials		Printed/Typed Name		Signature	
19. Discrepancy Indication Space					
20. Facility Owner or Operator: Certification of receipt of non-hazardous materials covered by this Manifest except as noted in Item 19.					
Printed/Typed Name <i>[Signature]</i>		Signature <i>[Signature]</i>		Month Day Year 10 10 23	

White - Return to Generator

Canary - Facility Copy

Pink - Transporter

Goldenrod - Generator Copy

Industrial-Rosemont  
13425 Courthouse Blvd.  
Rosemount, MN 55068

197 CARL BOLANDER & SONS CO.  
251 STARKEY STREET  
ST. PAUL MN 55107



SITE	TICKET	GRID		WEIGHMASTER	
002	00855412	11		DAVID	
DATE IN	DATE OUT	TIME IN	TIME OUT	VEHICLE	ROLL OFF
10/10/23	10/10/23	14:02	14:02	MNT17	23-0139
REFERENCE		ORIGIN			
23-0139		VIN: YBV2773_MN_6AXLES			

SCALE 2 GROSS WT 56460 LB  
STORED TARE WT 26700 LB  
NET WEIGHT 29760 LB

Inbound Ticket

QTY.	UNIT	DESCRIPTION	RATE	EXTENSION	FEE	TOTAL
14.88	TON	SOIL TON				

This facility will only accept non-hazardous industrial recyclables or construction, and demolition waste. We will not accept any loads containing any non-approved wastes or hazardous waste.651-438-1500  
Generator: ST PAUL PORT AUTHORITY-HEIGHTS  
Address: 2200 Larpenteur Ave E  
City/State St Paul, Mn 55109  
Manifest: 1955455

SKB-RMT 1022

SIGNATURE \_\_\_\_\_

NET AMOUNT
TENDERED
CHANGE
CHECK NO.

Industrial-Rosemont  
13425 Courthouse Blvd.  
Rosemount, MN 55068

197 CARL BOLANDER & SONS CO.  
251 STARKEY STREET  
ST. PAUL MN 55107

SITE	TICKET	GRID		WEIGHMASTER	
002	00855412	11		DAVID	
DATE IN	DATE OUT	TIME IN	TIME OUT	VEHICLE	ROLL OFF
10/10/23	10/10/23	14:02	14:02	MNT17	23-0139
REFERENCE		ORIGIN			
23-0139		VIN: YBV2773_MN_6AXLES			

SCALE 2 GROSS WT 56460 LB  
STORED TARE WT 26700 LB  
NET WEIGHT 29760 LB

Inbound Ticket

QTY.	UNIT	DESCRIPTION	RATE	EXTENSION	FEE	TOTAL
14.88	TON	SOIL TON				

This facility will only accept non-hazardous industrial recyclables or construction, and demolition waste. We will not accept any loads containing any non-approved wastes or hazardous waste.651-438-1500  
Generator: ST PAUL PORT AUTHORITY-HEIGHTS  
Address: 2200 Larpenteur Ave E  
City/State St Paul, Mn 55109  
Manifest: 1955455

SKB-RMT 1022

SIGNATURE \_\_\_\_\_

NET AMOUNT
TENDERED
CHANGE
CHECK NO.



# SKB Rosemount Industrial Waste Facility

1955455

Shipping Manifest		1. Generator's US EPA ID No. (if any)		2. Page 1 of page(s)	
3. Generator's Name and Facility Address St. Paul Port Authority 2200 Larpenieur Ave E, St. Paul, MN 55109		Mailing Address St. Paul Port Authority The Heights - Former Hillcrest 400 Wabasha St. N, Ste. #240, St. Paul, MN 55102			
4. Generator's Phone (651) 204-6241		Fax (651) 223-5198			
5. Transporter 1 Company Name <i>Meca Wick's Trucking</i>		Phone:			
6. Transporter 2 Company Name		Phone:			
7. Designated Facility Name and Site Address SKB Rosemount Industrial Waste Facility 13425 Courthouse Blvd. Rosemount, MN 55068		651-438-1500			
8. U.S. DOT Description (including Proper Shipping Name)		9. Containers No. Type		10. Total Quantity	
a. Non-Hazardous Industrial Waste (Contaminated Soil (Type 2 per RAP)) Job #23-6600 Jesse Wilcox					
b.					
c.					
d.					
13. Additional Descriptions for Materials Listed Above (indicate waste stream Approval # below) a. MI 23-0139 Contaminated Soil (Type 2 per RAP) b. MI c. MI d. MI		14. Special Handling Procedures for Wastes Listed Above			
15. Special Handling Instructions and Additional Information Emergency Contact:		SKB Use Only Load # Scale Wt. Tons/Yds.			
16. GENERATOR'S CERTIFICATION: I hereby declare that the contents of this consignment are fully and accurately described above by proper shipping name and are classified, packed, marked, and labeled, and are in all respects in proper condition for transport by highway according to applicable international and national government regulations.					
Printed/Typed Name Agent for St. Paul Port Authority		Signature <i>Emily J.</i>		Month Day Year 11 01 01 23	
17. Transporter 1 Acknowledged of Receipt of Materials					
Printed/Typed Name <i>Nick B</i>		Signature <i>Nick B</i>		Month Day Year 11 01 01 23	
18. Transporter 2 Acknowledgement of Receipt of Materials					
Printed/Typed Name		Signature		Month Day Year	
19. Discrepancy Indication Space					
20. Facility Owner or Operator: Certification of receipt of non-hazardous materials covered by this Manifest except as noted in Item 19.					
Printed/Typed Name <i>Dave</i>		Signature <i>Dave</i>		Month Day Year 11 01 10 23	

White - Return to Generator

Canary - Facility Copy

Pink - Transporter

Goldenrod - Generator Copy

Industrial-Rosemont  
13425 Courthouse Blvd.  
Rosemount, MN 55068



197 CARL BOLANDER & SONS CO.  
251 STARKEY STREET  
ST. PAUL MN 55107

SITE	TICKET	GRID		WEIGHMASTER	
002	00855418	11		DAVID	
DATE IN	DATE OUT	TIME IN	TIME OUT	VEHICLE	ROLL OFF
10/10/23	10/10/23	14:10	14:10	VTE018	23-0139
REFERENCE			ORIGIN		
23-0139			VIN: YBN2714_MN_5AXLES-2		

SCALE 2 GROSS WT 57840 LB  
STORED TARE WT 26340 LB  
NET WEIGHT 31500 LB

Inbound Ticket

QTY.	UNIT	DESCRIPTION	RATE	EXTENSION	FEE	TOTAL
15.75	TON	SOIL TON				

This facility will only accept non-hazardous industrial recyclables or construction, and demolition waste. We will not accept any loads containing any non-approved wastes or hazardous waste.651-438-1500  
Generator: ST PAUL PORT AUTHORITY-HEIGHTS  
Address: 2200 Larpenieur Ave E  
City/State St Paul, Mn 55109  
Manifest: 1955456  
SKB-RMT 1022

SIGNATURE \_\_\_\_\_

NET AMOUNT
TENDERED
CHANGE
CHECK NO.

Industrial-Rosemont  
13425 Courthouse Blvd.  
Rosemount, MN 55068

197 CARL BOLANDER & SONS CO.  
251 STARKEY STREET  
ST. PAUL MN 55107

SITE	TICKET	GRID		WEIGHMASTER	
002	00855418	11		DAVID	
DATE IN	DATE OUT	TIME IN	TIME OUT	VEHICLE	ROLL OFF
10/10/23	10/10/23	14:10	14:10	VTE018	23-0139
REFERENCE			ORIGIN		
23-0139			VIN: YBN2714_MN_5AXLES-2		

SCALE 2 GROSS WT 57840 LB  
STORED TARE WT 26340 LB  
NET WEIGHT 31500 LB

Inbound Ticket

QTY.	UNIT	DESCRIPTION	RATE	EXTENSION	FEE	TOTAL
15.75	TON	SOIL TON				

This facility will only accept non-hazardous industrial recyclables or construction, and demolition waste. We will not accept any loads containing any non-approved wastes or hazardous waste.651-438-1500  
Generator: ST PAUL PORT AUTHORITY-HEIGHTS  
Address: 2200 Larpenieur Ave E  
City/State St Paul, Mn 55109  
Manifest: 1955456  
SKB-RMT 1022

SIGNATURE \_\_\_\_\_

NET AMOUNT
TENDERED
CHANGE
CHECK NO.



# SKB Rosemount Industrial Waste Facility

1955456

Shipping Manifest		1. Generator's US EPA ID No. (if any)		2. Page 1 of page(s)	
3. Generator's Name and Facility Address St. Paul Port Authority 2200 Larpenleur Ave E, St. Paul, MN 55109		Mailing Address St. Paul Port Authority The Heights - Former Hillcrest 400 Wabasha St. N, Ste. #240, St. Paul, MN 55102			
4. Generator's Phone (651) 204-6241		Fax (651) 223-5198			
5. Transporter 1 Company Name		Phone:			
6. Transporter 2 Company Name		Phone:			
7. Designated Facility Name and Site Address		SKB Rosemount Industrial Waste Facility 13425 Courthouse Blvd. Rosemount, MN 55068 651-438-1500			
8. U.S. DOT Description (including Proper Shipping Name)		9. Containers		10. Total Quantity	
		No. Type			
a. Non-Hazardous Industrial Waste (Contaminated Soil (Type 2 per RAP)) Job #23-6600 Jesse Wilcox					
b.					
c.					
d.					
13. Additional Descriptions for Materials Listed Above (indicate waste stream Approval # below)		14. Special Handling Procedures for Wastes Listed Above			
a. MI 23-0139 Contaminated Soil (Type 2 per RAP)					
b. MI					
c. MI					
d. MI					
15. Special Handling Instructions and Additional Information		SKB Use Only			
Emergency Contact:		Load # _____ Scale Wt. _____ Tons/Yds. _____			
16. GENERATOR'S CERTIFICATION: I hereby declare that the contents of this consignment are fully and accurately described above by proper shipping name and are classified, packed, marked, and labeled, and are in all respects in proper condition for transport by highway according to applicable international and national government regulations.					
Printed/Typed Name Agent for St. Paul Port Authority		Signature		Month Day Year 11 01 10 23	
17. Transporter 1 Acknowledged of Receipt of Materials					
Printed/Typed Name Kesh Barker		Signature		Month Day Year 10 10 23	
18. Transporter 2 Acknowledgement of Receipt of Materials					
Printed/Typed Name		Signature		Month Day Year	
19. Discrepancy Indication Space					
20. Facility Owner or Operator: Certification of receipt of non-hazardous materials covered by this Manifest except as noted in Item 19.					
Printed/Typed Name Dave		Signature		Month Day Year 11 01 10 23	

White - Return to Generator

Canary - Facility Copy

Pink - Transporter

Goldenrod - Generator Copy



Industrial-Rosemont  
13425 Courthouse Blvd.  
Rosemount, MN 55068

197 CARL BOLANDER & SONS CO.  
251 STARKEY STREET  
ST. PAUL MN 55107



SITE	TICKET	GRID		WEIGHMASTER	
002	00855419	11		DAVID	
DATE IN	DATE OUT	TIME IN	TIME OUT	VEHICLE	ROLL OFF
10/10/23	10/10/23	14:11	14:11	VTE056	23-0139
REFERENCE			ORIGIN		
23-0139			VIN: YCA6594_MN_5AXLES		

SCALE 2 GROSS WT 65500 LB  
STORED TARE WT 30120 LB  
NET WEIGHT 35380 LB

Inbound Ticket

QTY.	UNIT	DESCRIPTION	RATE	EXTENSION	FEE	TOTAL
17.69	TON	SOIL TON				

This facility will only accept non-hazardous industrial recyclables or construction, and demolition waste. We will not accept any loads containing any non-approved wastes or hazardous waste.651-438-1500  
Generator: ST PAUL PORT AUTHORITY-HEIGHTS  
Address: 2200 Larpenteur Ave E  
City/State St Paul, Mn 55109  
Manifest: 1955457  
SKB-RMT 1022

SIGNATURE \_\_\_\_\_

NET AMOUNT
TENDERED
CHANGE
CHECK NO.

Industrial-Rosemont  
13425 Courthouse Blvd.  
Rosemount, MN 55068

197 CARL BOLANDER & SONS CO.  
251 STARKEY STREET  
ST. PAUL MN 55107

SITE	TICKET	GRID		WEIGHMASTER	
002	00855419	11		DAVID	
DATE IN	DATE OUT	TIME IN	TIME OUT	VEHICLE	ROLL OFF
10/10/23	10/10/23	14:11	14:11	VTE056	23-0139
REFERENCE			ORIGIN		
23-0139			VIN: YCA6594_MN_5AXLES		

SCALE 2 GROSS WT 65500 LB  
STORED TARE WT 30120 LB  
NET WEIGHT 35380 LB

Inbound Ticket

QTY.	UNIT	DESCRIPTION	RATE	EXTENSION	FEE	TOTAL
17.69	TON	SOIL TON				

This facility will only accept non-hazardous industrial recyclables or construction, and demolition waste. We will not accept any loads containing any non-approved wastes or hazardous waste.651-438-1500  
Generator: ST PAUL PORT AUTHORITY-HEIGHTS  
Address: 2200 Larpenteur Ave E  
City/State St Paul, Mn 55109  
Manifest: 1955457  
SKB-RMT 1022

SIGNATURE \_\_\_\_\_

NET AMOUNT
TENDERED
CHANGE
CHECK NO.



# SKB Rosemount Industrial Waste Facility

1955457

Shipping Manifest		1. Generator's US EPA ID No. (if any)		2. Page 1 of _____ page(s)	
3. Generator's Name and Facility Address St. Paul Port Authority 2200 Larpenteur Ave E, St. Paul, MN 55109		Mailing Address St. Paul Port Authority The Heights - Former Hillcrest 400 Wabasha St. N, Ste. #240, St. Paul, MN 55102			
4. Generator's Phone (651) 204-6241		Fax (651) 223-5198			
5. Transporter 1 Company Name		Phone: _____			
6. Transporter 2 Company Name		Phone: _____			
7. Designated Facility Name and Site Address		SKB Rosemount Industrial Waste Facility 13425 Courthouse Blvd. Rosemount, MN 55068 651-438-1500			
8. U.S. DOT Description (including Proper Shipping Name)		9. Containers		10. Total Quantity	
		No. Type			
a. Non-Hazardous Industrial Waste (Contaminated Soil (Type 2 per RAP)) Job #23-6600 Jesse Wilcox					
b.					
c.					
d.					
13. Additional Descriptions for Materials Listed Above (indicate waste stream Approval # below)		14. Special Handling Procedures for Wastes Listed Above			
a. MI 23-0139 Contaminated Soil (Type 2 per RAP)					
b. MI					
c. MI					
d. MI					
15. Special Handling Instructions and Additional Information		SKB Use Only			
Emergency Contact: _____		Load # _____			
		Scale Wt. _____			
		Tons/Yds. _____			
16. GENERATOR'S CERTIFICATION: I hereby declare that the contents of this consignment are fully and accurately described above by proper shipping name and are classified, packed, marked, and labeled, and are in all respects in proper condition for transport by highway according to applicable international and national government regulations.					
Printed/Typed Name Agent for St. Paul Port Authority		Signature 		Month Day Year 11 01 02 13	
17. Transporter 1 Acknowledged of Receipt of Materials					
Printed/Typed Name Inocencio		Signature 		Month Day Year 11 01 10 23	
18. Transporter 2 Acknowledgement of Receipt of Materials					
Printed/Typed Name		Signature		Month Day Year	
19. Discrepancy Indication Space					
20. Facility Owner or Operator: Certification of receipt of non-hazardous materials covered by this Manifest except as noted in Item 19.					
Printed/Typed Name Dane		Signature 		Month Day Year 11 01 10 23	

White - Return to Generator

Canary - Facility Copy

Pink - Transporter

Goldenrod - Generator Copy

Industrial-Rosemont  
13425 Courthouse Blvd.  
Rosemount, MN 55068



197 CARL BOLANDER & SONS CO.  
251 STARKEY STREET  
ST. PAUL MN 55107

SITE	TICKET	GRID		WEIGHMASTER	
002	00855421	11		DAVID	
DATE IN	DATE OUT	TIME IN	TIME OUT	VEHICLE	ROLL OFF
10/10/23	10/10/23	14:14	14:14	LWT02	23-0139
REFERENCE			ORIGIN		
23-0139			VIN: YCA6764_MN_5AXLES		

SCALE 2 GROSS WT 68920 LB  
STORED TARE WT 31040 LB  
NET WEIGHT 37880 LB

Inbound Ticket

QTY.	UNIT	DESCRIPTION	RATE	EXTENSION	FEE	TOTAL
18.94	TON	SOIL TON				

This facility will only accept non-hazardous industrial recyclables or construction, and demolition waste. We will not accept any loads containing any non-approved wastes or hazardous waste.651-438-1500  
Generator: ST PAUL PORT AUTHORITY-HEIGHTS  
Address: 2200 Larpenteur Ave E  
City/State St Paul, Mn 55109  
Manifest: 1955458  
SKB-RMT 1022

SIGNATURE \_\_\_\_\_

NET AMOUNT
TENDERED
CHANGE
CHECK NO.

Industrial-Rosemont  
13425 Courthouse Blvd.  
Rosemount, MN 55068

197 CARL BOLANDER & SONS CO.  
251 STARKEY STREET  
ST. PAUL MN 55107

SITE	TICKET	GRID		WEIGHMASTER	
002	00855421	11		DAVID	
DATE IN	DATE OUT	TIME IN	TIME OUT	VEHICLE	ROLL OFF
10/10/23	10/10/23	14:14	14:14	LWT02	23-0139
REFERENCE			ORIGIN		
23-0139			VIN: YCA6764_MN_5AXLES		

SCALE 2 GROSS WT 68920 LB  
STORED TARE WT 31040 LB  
NET WEIGHT 37880 LB

Inbound Ticket

QTY.	UNIT	DESCRIPTION	RATE	EXTENSION	FEE	TOTAL
18.94	TON	SOIL TON				

This facility will only accept non-hazardous industrial recyclables or construction, and demolition waste. We will not accept any loads containing any non-approved wastes or hazardous waste.651-438-1500  
Generator: ST PAUL PORT AUTHORITY-HEIGHTS  
Address: 2200 Larpenteur Ave E  
City/State St Paul, Mn 55109  
Manifest: 1955458  
SKB-RMT 1022

SIGNATURE \_\_\_\_\_

NET AMOUNT
TENDERED
CHANGE
CHECK NO.



# SKB Rosemount Industrial Waste Facility

1955458

Shipping Manifest		1. Generator's US EPA ID No. (if any)		2. Page 1 of page(s)					
3. Generator's Name and Facility Address St. Paul Port Authority 2200 Larpenleur Ave E, St. Paul, MN 55109		Mailing Address St. Paul Port Authority The Heights - Former Hillcrest 400 Wabasha St. N, Ste. #240, St. Paul, MN 55102 Fax (651) 223-5198							
4. Generator's Phone (651) 204-6241		Phone: 608 495 3687							
5. Transporter 1 Company Name <i>Lone Wolf Trucking</i>		Phone:							
6. Transporter 2 Company Name		Phone:							
7. Designated Facility Name and Site Address SKB Rosemount Industrial Waste Facility 13425 Courthouse Blvd. Rosemount, MN 55068		651-438-1500							
8. U.S. DOT Description (including Proper Shipping Name)		9. Containers No. Type		10. Total Quantity		11. Unit Wt/Vol		12. Waste Profile Sheet #	
a. Non-Hazardous Industrial Waste (Contaminated Soil (Type 2 per RAP)) Job #23-6600 Jesse Wilcox									
b.									
c.									
d.									
13. Additional Descriptions for Materials Listed Above (Indicate waste stream Approval # below) a. MI 23-0139 Contaminated Soil (Type 2 per RAP) b. MI c. MI d. MI		14. Special Handling Procedures for Wastes Listed Above							
15. Special Handling Instructions and Additional Information Emergency Contact:		SKB Use Only Load # _____ Scale Wt. _____ Tons/Yds. _____							
16. GENERATOR'S CERTIFICATION: I hereby declare that the contents of this consignment are fully and accurately described above by proper shipping name and are classified, packed, marked, and labeled, and are in all respects in proper condition for transport by highway according to applicable international and national government regulations.									
Printed/Typed Name Agent for St. Paul Port Authority		Signature <i>Emm 2-7</i>		Month 11		Day 01		Year 2013	
17. Transporter 1 Acknowledged of Receipt of Materials Printed/Typed Name <i>Darren W. Wright</i>		Signature <i>Darren W. Wright</i>		Month 11		Day 01		Year 2013	
18. Transporter 2 Acknowledgement of Receipt of Materials Printed/Typed Name		Signature		Month		Day		Year	
19. Discrepancy Indication Space									
20. Facility Owner or Operator: Certification of receipt of non-hazardous materials covered by this Manifest except as noted in Item 19. Printed/Typed Name <i>Dave</i>									
Signature <i>Dave</i>		Month 11		Day 01		Year 2013			

White - Return to Generator

Canary - Facility Copy

Pink - Transporter

Goldenrod - Generator Copy

Industrial-Rosemont  
13425 Courthouse Blvd.  
Rosemount, MN 55068

197 CARL BOLANDER & SONS CO.  
251 STARKEY STREET  
ST. PAUL MN 55107



SITE	TICKET	GRID		WEIGHMASTER	
002	00855425	11		SUE M	
DATE IN	DATE OUT	TIME IN	TIME OUT	VEHICLE	ROLL OFF
10/10/23	10/10/23	14:17	14:17	K3T77	23-0139
REFERENCE			ORIGIN		
23-0139			VIN: YBN5122_MN_4AXLES		

SCALE 1 GROSS WT 62040 LB  
STORED TARE WT 29340 LB  
NET WEIGHT 32700 LB  
Inbound Ticket

QTY.	UNIT	DESCRIPTION	RATE	EXTENSION	FEE	TOTAL
16.35	TON	SOIL TON				

This facility will only accept non-hazardous industrial  
recyclables or construction, and demolition waste.  
We will not accept any loads containing any  
non-approved wastes or hazardous waste.651-438-1500  
Generator: ST PAUL PORT AUTHORITY-HEIGHTS  
Address: 2200 Larpenteur Ave E  
City/State St Paul, Mn 55109  
Manifest: 1955459

SIGNATURE \_\_\_\_\_

NET AMOUNT

TENDERED

CHANGE

CHECK NO.

Industrial-Rosemont  
13425 Courthouse Blvd.  
Rosemount, MN 55068

197 CARL BOLANDER & SONS CO.  
251 STARKEY STREET  
ST. PAUL MN 55107

SITE	TICKET	GRID		WEIGHMASTER	
002	00855425	11		SUE M	
DATE IN	DATE OUT	TIME IN	TIME OUT	VEHICLE	ROLL OFF
10/10/23	10/10/23	14:17	14:17	K3T77	23-0139
REFERENCE			ORIGIN		
23-0139			VIN: YBN5122_MN_4AXLES		

SCALE 1 GROSS WT 62040 LB  
STORED TARE WT 29340 LB  
NET WEIGHT 32700 LB  
Inbound Ticket

QTY.	UNIT	DESCRIPTION	RATE	EXTENSION	FEE	TOTAL
16.35	TON	SOIL TON				

This facility will only accept non-hazardous industrial  
recyclables or construction, and demolition waste.  
We will not accept any loads containing any  
non-approved wastes or hazardous waste.651-438-1500  
Generator: ST PAUL PORT AUTHORITY-HEIGHTS  
Address: 2200 Larpenteur Ave E  
City/State St Paul, Mn 55109  
Manifest: 1955459  
SKB-WCI 4410

SIGNATURE \_\_\_\_\_

NET AMOUNT

TENDERED

CHANGE

CHECK NO.



# SKB Rosemount Industrial Waste Facility

1955459

Shipping Manifest		1. Generator's US EPA ID No. (if any)		2. Page 1 of page(s)	
3. Generator's Name and Facility Address St. Paul Port Authority 2200 Larpenleur Ave E, St. Paul, MN 55109		Mailing Address St. Paul Port Authority The Heights - Former Hillcrest 400 Wabasha St. N, Ste. #240, St. Paul, MN 55102 Fax (651) 223-5198			
4. Generator's Phone (651) 204-6241					
5. Transporter 1 Company Name <i>K-3 Trucking</i>		Phone:			
6. Transporter 2 Company Name		Phone:			
7. Designated Facility Name and Site Address SKB Rosemount Industrial Waste Facility 13425 Courthouse Blvd. Rosemount, MN 55068		651-438-1500			
8. U.S. DOT Description (Including Proper Shipping Name)		9. Containers No. Type		10. Total Quantity	
a. Non-Hazardous Industrial Waste (Contaminated Soil (Type 2 per RAP)) Job #23-6600 Jesse Wilcox					
b.					
c.					
d.					
13. Additional Descriptions for Materials Listed Above (Indicate waste stream Approval # below) a. MI 23-0139 Contaminated Soil (Type 2 per RAP) b. MI c. MI d. MI		14. Special Handling Procedures for Wastes Listed Above			
15. Special Handling Instructions and Additional Information Emergency Contact:		SKB Use Only Load # _____ Scale Wt. _____ Tons/Yds. _____			
16. GENERATOR'S CERTIFICATION: I hereby declare that the contents of this consignment are fully and accurately described above by proper shipping name and are classified, packed, marked, and labeled, and are in all respects in proper condition for transport by highway according to applicable international and national government regulations.					
Printed/Typed Name Agent for St. Paul Port Authority		Signature <i>[Signature]</i>		Month Day Year 11/01/02	
17. Transporter 1 Acknowledged of Receipt of Materials		Printed/Typed Name <i>Roger C.</i>		Signature <i>[Signature]</i>	
18. Transporter 2 Acknowledgement of Receipt of Materials		Printed/Typed Name		Signature	
19. Discrepancy Indication Space					
20. Facility Owner or Operator: Certification of receipt of non-hazardous materials covered by this Manifest except as noted in Item 19.					
Printed/Typed Name <i>GM</i>		Signature <i>[Signature]</i>		Month Day Year 11/01/02	

White - Return to Generator

Canary - Facility Copy

Pink - Transporter

Goldenrod - Generator Copy

Industrial-Rosemont  
13425 Courthouse Blvd.  
Rosemount, MN 55068

197 CARL BOLANDER & SONS CO.  
251 STARKEY STREET  
ST. PAUL MN 55107



SITE	TICKET	GRID		WEIGHMASTER	
002	00863646	11		BROOKE H	
DATE IN	DATE OUT	TIME IN	TIME OUT	VEHICLE	ROLL OFF
11/09/23	11/09/23	07:28	07:28	JMF46	23-0132
REFERENCE			ORIGIN		
23-0132			VIN: YBV3761_MN_6AXLES		

SCALE 1 GROSS WT 55800 LB  
STORED TARE WT 27860 LB  
NET WEIGHT 27940 LB

Inbound Ticket

QTY.	UNIT	DESCRIPTION	RATE	EXTENSION	FEE	TOTAL
13.97	TON	SOIL TON				

This facility will only accept non-hazardous industrial  
recyclables or construction, and demolition waste.

We will not accept any loads containing any  
non-approved wastes or hazardous waste.651-438-1500

Generator: ST PAUL PORT AUTHORITY-HEIGHTS

Address: 2200 Larpenteur Ave E

City/State: St Paul, MN 55109

Manifest: 1951757

SKB-WCI4410

SIGNATURE \_\_\_\_\_

NET AMOUNT

TENDERED

CHANGE

CHECK NO.

Industrial-Rosemont  
13425 Courthouse Blvd.  
Rosemount, MN 55068

197 CARL BOLANDER & SONS CO.  
251 STARKEY STREET  
ST. PAUL MN 55107

SITE	TICKET	GRID		WEIGHMASTER	
002	00863646	11		BROOKE H	
DATE IN	DATE OUT	TIME IN	TIME OUT	VEHICLE	ROLL OFF
11/09/23	11/09/23	07:28	07:28	JMF46	23-0132
REFERENCE			ORIGIN		
23-0132			VIN: YBV3761_MN_6AXLES		

SCALE 1 GROSS WT 55800 LB  
STORED TARE WT 27860 LB  
NET WEIGHT 27940 LB

Inbound Ticket

QTY.	UNIT	DESCRIPTION	RATE	EXTENSION	FEE	TOTAL
13.97	TON	SOIL TON				

This facility will only accept non-hazardous industrial  
recyclables or construction, and demolition waste.

We will not accept any loads containing any  
non-approved wastes or hazardous waste.651-438-1500

Generator: ST PAUL PORT AUTHORITY-HEIGHTS

Address: 2200 Larpenteur Ave E

City/State: St Paul, MN 55109

Manifest: 1951757

SKB-WCI4410

SIGNATURE \_\_\_\_\_

NET AMOUNT

TENDERED

CHANGE

CHECK NO.



# SKB Rosemount Industrial Waste Facility

1951757

Shipping Manifest		1. Generator's US EPA ID No. (if any)		2. Page 1 of page(s)	
3. Generator's Name and Facility Address St. Paul Port Authority 2200 Larpenleur Ave E, St. Paul, MN 55109		Mailing Address St. Paul Port Authority The Heights - Former Hillcrest 400 Wabasha St. N, Ste. #240, St. Paul, MN 55102 Fax (651) 223-5198			
4. Generator's Phone (651) 204-6241		5. Transporter 1 Company Name <i>JMF Services LLC</i> (46) Phone: <i>616-37360-8580</i>			
6. Transporter 2 Company Name		Phone:			
7. Designated Facility Name and Site Address SKB Rosemount Industrial Waste Facility 13425 Courthouse Blvd. Rosemount, MN 55068 651-438-1500					
8. U.S. DOT Description (including Proper Shipping Name)		9. Containers No. Type		10. Total Quantity	11. Unit Wt/Vol
a. Non-Hazardous Industrial Waste (Petroleum Contaminated Soil w/intermixed Debris) Job #23-6600 Jesse Wilcox					
b.					
c.					
d.					
13. Additional Descriptions for Materials Listed Above (indicate waste stream Approval # below) a. MI 23-0132 Petroleum Contaminated Soil w/intermixed Debris b. MI c. MI d. MI		14. Special Handling Procedures for Wastes Listed Above			
15. Special Handling Instructions and Additional Information Emergency Contact:		SKB Use Only Load # _____ Scale Wt. _____ Tons/Yds. _____			
16. GENERATOR'S CERTIFICATION: I hereby declare that the contents of this consignment are fully and accurately described above by proper shipping name and are classified, packed, marked, and labeled, and are in all respects in proper condition for transport by highway according to applicable international and national government regulations.					
Printed/Typed Name Agent for St. Paul Port Authority		Signature <i>[Signature]</i>		Month Day Year <i>10/1/09 1213</i>	
17. Transporter 1 Acknowledged of Receipt of Materials		Printed/Typed Name <i>Joe Beauchem</i>		Signature <i>[Signature]</i> Month Day Year <i>11/10/09 1213</i>	
18. Transporter 2 Acknowledgement of Receipt of Materials		Printed/Typed Name		Signature Month Day Year	
19. Discrepancy Indication Space					
20. Facility Owner or Operator: Certification of receipt of non-hazardous materials covered by this Manifest except as noted in Item 19.					
Printed/Typed Name <i>BH</i>		Signature <i>[Signature]</i>		Month Day Year <i>11/10/09</i>	

White - Return to Generator  
Pink - Transporter  
Goldenrod - Generator Copy



Industrial-Rosemont  
13425 Courthouse Blvd.  
Rosemount, MN 55068



197 CARL BOLANDER & SONS CO.  
251 STARKEY STREET  
ST. PAUL MN 55107

SITE	TICKET	GRID		WEIGHMASTER	
002	00863648	11		Lisa Dean	
DATE IN	DATE OUT	TIME IN	TIME OUT	VEHICLE	ROLL OFF
11/09/23	11/09/23	07:32	07:32	BONEHILL68	23-0132
REFERENCE			ORIGIN		
23-0132			VIN: YBW6947_MN_6AXLES		

SCALE 2 GROSS WT 64180 LB Inbound Ticket  
STORED TARE WT 30940 LB  
NET WEIGHT 33240 LB

QTY.	UNIT	DESCRIPTION	RATE	EXTENSION	FEE	TOTAL
16.62	TON	SOIL TON				

This facility will only accept non-hazardous industrial  
recyclables or construction, and demolition waste.  
We will not accept any loads containing any  
non-approved wastes or hazardous waste.651-438-1500

Generator: ST PAUL PORT AUTHORITY-HEIGHTS  
Address: 2200 Larpenteur Ave E  
City/State St Paul, MN 55109  
Manifest: 1951759  
SKB-WCI 4410

SIGNATURE \_\_\_\_\_

NET AMOUNT
TENDERED
CHANGE
CHECK NO.

Industrial-Rosemont  
13425 Courthouse Blvd.  
Rosemount, MN 55068

197 CARL BOLANDER & SONS CO.  
251 STARKEY STREET  
ST. PAUL MN 55107

SITE	TICKET	GRID		WEIGHMASTER	
002	00863648	11		Lisa Dean	
DATE IN	DATE OUT	TIME IN	TIME OUT	VEHICLE	ROLL OFF
11/09/23	11/09/23	07:32	07:32	BONEHILL68	23-0132
REFERENCE			ORIGIN		
23-0132			VIN: YBW6947_MN_6AXLES		

SCALE 2 GROSS WT 64180 LB Inbound Ticket  
STORED TARE WT 30940 LB  
NET WEIGHT 33240 LB

QTY.	UNIT	DESCRIPTION	RATE	EXTENSION	FEE	TOTAL
16.62	TON	SOIL TON				

This facility will only accept non-hazardous industrial  
recyclables or construction, and demolition waste.  
We will not accept any loads containing any  
non-approved wastes or hazardous waste.651-438-1500

Generator: ST PAUL PORT AUTHORITY-HEIGHTS  
Address: 2200 Larpenteur Ave E  
City/State St Paul, MN 55109  
Manifest: 1951759  
SKB-WCI 4410

SIGNATURE \_\_\_\_\_

NET AMOUNT
TENDERED
CHANGE
CHECK NO.



# SKB Rosemount Industrial Waste Facility

1951759

Shipping Manifest		1. Generator's US EPA ID No. (if any)		2. Page 1 of page(s)	
3. Generator's Name and Facility Address St. Paul Port Authority 2200 Larpeur Ave E, St. Paul, MN 55109		Mailing Address St. Paul Port Authority The Heights - Former Hillcrest 400 Wabasha St. N, Ste. #240, St. Paul, MN 55102			
4. Generator's Phone (651) 204-6241		Fax (651) 223-5198			
5. Transporter 1 Company Name		Phone:			
6. Transporter 2 Company Name		Phone:			
7. Designated Facility Name and Site Address		SKB Rosemount Industrial Waste Facility 13425 Courthouse Blvd. Rosemount, MN 55068 651-438-1500			
8. U.S. DOT Description (including Proper Shipping Name)		9. Containers		10. Total Quantity	11. Unit Wt/Vol
		No.	Type		
a. Non-Hazardous Industrial Waste (Petroleum Contaminated Soil w/intermixed Debris) Job #23-6600 Jesse Wilcox					
b.					
c.					
d.					
13. Additional Descriptions for Materials Listed Above (indicate waste stream Approval # below)		14. Special Handling Procedures for Wastes Listed Above			
a. MI 23-0132 Petroleum Contaminated Soil w/intermixed Debris					
b. MI					
c. MI					
d. MI					
15. Special Handling Instructions and Additional Information		SKB Use Only			
Emergency Contact:		Load #			
		Scale Wt.			
		Tons/Yds.			
16. GENERATOR'S CERTIFICATION: I hereby declare that the contents of this consignment are fully and accurately described above by proper shipping name and are classified, packed, marked, and labeled, and are in all respects in proper condition for transport by highway according to applicable international and national government regulations.					
Printed/Typed Name Agent for St. Paul Port Authority		Signature 		Month 11	Day 09
				Year 23	
17. Transporter 1 Acknowledged of Receipt of Materials					
Printed/Typed Name Frank Leonardson		Signature 		Month 11	Day 09
				Year 23	
18. Transporter 2 Acknowledgement of Receipt of Materials					
Printed/Typed Name		Signature		Month	Day
				Year	
19. Discrepancy Indication Space					
20. Facility Owner or Operator: Certification of receipt of non-hazardous materials covered by this Manifest except as noted in item 19					
Printed/Typed Name		Signature 		Month 11	Day 09
				Year 23	

White - Return to Generator      Pink - Transporter      Canary - Facility Copy      Goldenrod - Generator Copy

Industrial-Rosemont  
13425 Courthouse Blvd.  
Rosemont, MN 55068



197 CARL BOLANDER & SONS CO.  
251 STARKEY STREET  
ST. PAUL MN 55107

SITE	TICKET	GRID		WEIGHMASTER	
002	00863649	11		Lisa Dean	
DATE IN	DATE OUT	TIME IN	TIME OUT	VEHICLE	ROLL OFF
11/09/23	11/09/23	07:34	07:34	TWITCH88	23-0132
REFERENCE			ORIGIN		
23-0132			VIN: YCB6777_MN_SAXLE		

SCALE 2 GROSS WT 57500 LB Inbound Ticket  
STORED TARE WT 29880 LB  
NET WEIGHT 27620 LB

QTY.	UNIT	DESCRIPTION	RATE	EXTENSION	FEE	TOTAL
13.81	TON	SOIL TON				

This facility will only accept non-hazardous industrial  
recyclables or construction, and demolition waste.  
We will not accept any loads containing any  
non-approved wastes or hazardous waste.651-438-1500

Generator: ST PAUL PORT AUTHORITY-HEIGHTS

Address: 2200 Larpenteur Ave E

City/State St Paul, MN 55109

Manifest: 1951758  
SKB-WCI4410

SIGNATURE \_\_\_\_\_

NET AMOUNT
TENDERED
CHANGE
CHECK NO.

Industrial-Rosemont  
13425 Courthouse Blvd.  
Rosemont, MN 55068

197 CARL BOLANDER & SONS CO.  
251 STARKEY STREET  
ST. PAUL MN 55107

SITE	TICKET	GRID		WEIGHMASTER	
002	00863649	11		Lisa Dean	
DATE IN	DATE OUT	TIME IN	TIME OUT	VEHICLE	ROLL OFF
11/09/23	11/09/23	07:34	07:34	TWITCH88	23-0132
REFERENCE			ORIGIN		
23-0132			VIN: YCB6777_MN_SAXLE		

SCALE 2 GROSS WT 57500 LB Inbound Ticket  
STORED TARE WT 29880 LB  
NET WEIGHT 27620 LB

QTY.	UNIT	DESCRIPTION	RATE	EXTENSION	FEE	TOTAL
13.81	TON	SOIL TON				

This facility will only accept non-hazardous industrial  
recyclables or construction, and demolition waste.

We will not accept any loads containing any  
non-approved wastes or hazardous waste.651-438-1500

Generator: ST PAUL PORT AUTHORITY-HEIGHTS

Address: 2200 Larpenteur Ave E

City/State St Paul, MN 55109

Manifest: 1951758  
SKB-WCI4410

SIGNATURE \_\_\_\_\_

NET AMOUNT
TENDERED
CHANGE
CHECK NO.



# SKB Rosemount Industrial Waste Facility

1951758

Shipping Manifest		1. Generator's US EPA ID No. (if any)		2. Page 1 of page(s)	
3. Generator's Name and Facility Address St. Paul Port Authority 2200 Larpenteur Ave E, St. Paul, MN 55109		Mailing Address St. Paul Port Authority The Heights - Former Hillcrest 400 Wabasha St. N, Ste. #240, St. Paul, MN 55102			
4. Generator's Phone (651) 204-6241		Fax (651) 223-5198			
5. Transporter 1 Company Name		Phone:			
6. Transporter 2 Company Name		Phone:			
7. Designated Facility Name and Site Address		SKB Rosemount Industrial Waste Facility 13425 Courthouse Blvd. Rosemount, MN 55068 651-438-1500			
8. U.S. DOT Description (including Proper Shipping Name)		9. Containers		10. Total Quantity	
		No. Type		Unit Wt/Vol	
a. Non-Hazardous Industrial Waste (Petroleum Contaminated Soil w/intermixed Debris) Job #23-6600 Jesse Wilcox					
b.					
c.					
d.					
13. Additional Descriptions for Materials Listed Above (indicate waste stream Approval # below)		14. Special Handling Procedures for Wastes Listed Above			
a. MI 23-0132 Petroleum Contaminated Soil w/intermixed Debris					
b. MI					
c. MI					
d. MI					
15. Special Handling Instructions and Additional Information		SKB Use Only			
Emergency Contact:		Load #			
		Scale Wt.			
		Tons/Yds.			
16. GENERATOR'S CERTIFICATION: I hereby declare that the contents of this consignment are fully and accurately described above by proper shipping name and are classified, packed, marked, and labeled, and are in all respects in proper condition for transport by highway according to applicable international and national government regulations.					
Printed/Typed Name Agent for St. Paul Port Authority		Signature		Month Day Year 11/10/92	
17. Transporter 1 Acknowledged of Receipt of Materials					
Printed/Typed Name		Signature		Month Day Year 11/10/92	
18. Transporter 2 Acknowledgement of Receipt of Materials					
Printed/Typed Name		Signature		Month Day Year	
19. Discrepancy Indication Space					
20. Facility Owner or Operator: Certification of receipt of non-hazardous materials covered by this Manifest except as noted in Item 19.					
Printed/Typed Name		Signature		Month Day Year	

White - Return to Generator

Canary Facility Copy

Pink - Transporter

Goldenrod - Generator Copy

Industrial-Rosemont  
13425 Courthouse Blvd.  
Rosemount, MN 55068



197 CARL BOLANDER & SONS CO.  
251 STARKEY STREET  
ST. PAUL MN 55107

SITE		TICKET		GRID		WEIGHMASTER					
002		00863660		11		BROOKE H					
DATE IN		DATE OUT		TIME IN		TIME OUT		VEHICLE		ROLL OFF	
11/09/23		11/09/23		07:46		07:46		SKOL86		23-0132	
REFERENCE						ORIGIN					
23-0132						VIN: YCD3205_MN_5AXLES					

SCALE 1 GROSS WT 64920 LB  
STORED TARE WT 30400 LB  
NET WEIGHT 34520 LB

Inbound Ticket

QTY.	UNIT	DESCRIPTION	RATE	EXTENSION	FEE	TOTAL
17.26	TON	SOIL TON				

This facility will only accept non-hazardous industrial  
recyclables or construction, and demolition waste.  
We will not accept any loads containing any  
non-approved wastes or hazardous waste.651-438-1500

Generator: ST PAUL PORT AUTHORITY-HEIGHTS  
Address: 2200 Larpenteur Ave E  
City/State St Paul, MN 55109  
Manifest: 1951761

SIGNATURE \_\_\_\_\_

NET AMOUNT
TENDERED
CHANGE
CHECK NO.

Industrial-Rosemont  
13425 Courthouse Blvd.  
Rosemount, MN 55068

197 CARL BOLANDER & SONS CO.  
251 STARKEY STREET  
ST. PAUL MN 55107

SITE		TICKET		GRID		WEIGHMASTER					
002		00863660		11		BROOKE H					
DATE IN		DATE OUT		TIME IN		TIME OUT		VEHICLE		ROLL OFF	
11/09/23		11/09/23		07:46		07:46		SKOL86		23-0132	
REFERENCE						ORIGIN					
23-0132						VIN: YCD3205_MN_5AXLES					

SCALE 1 GROSS WT 64920 LB  
STORED TARE WT 30400 LB  
NET WEIGHT 34520 LB

Inbound Ticket

QTY.	UNIT	DESCRIPTION	RATE	EXTENSION	FEE	TOTAL
17.26	TON	SOIL TON				

This facility will only accept non-hazardous industrial  
recyclables or construction, and demolition waste.  
We will not accept any loads containing any  
non-approved wastes or hazardous waste.651-438-1500

Generator: ST PAUL PORT AUTHORITY-HEIGHTS  
Address: 2200 Larpenteur Ave E  
City/State St Paul, MN 55109  
Manifest: 1951761

SIGNATURE \_\_\_\_\_

NET AMOUNT
TENDERED
CHANGE
CHECK NO.



# SKB Rosemount Industrial Waste Facility

1951761

Shipping Manifest		1. Generator's US EPA ID No. (if any)		2. Page 1 of page(s)	
3. Generator's Name and Facility Address St. Paul Port Authority 2200 Larpeur Ave E, St. Paul, MN 55109		Mailing Address St. Paul Port Authority The Heights - Former Hillcrest 400 Wabasha St. N, Ste. #240, St. Paul, MN 55102 Fax (651) 223-5198			
4. Generator's Phone (651) 204-6241		Phone: 651 528 2444			
5. Transporter 1 Company Name 6401		Phone:			
6. Transporter 2 Company Name		Phone:			
7. Designated Facility Name and Site Address SKB Rosemount Industrial Waste Facility 13425 Courthouse Blvd. Rosemount, MN 55068 651-438-1500					
8. U.S. DOT Description (including Proper Shipping Name)		9. Containers No. Type		10. Total Quantity	11. Unit Wt/Vol
a. Non-Hazardous Industrial Waste (Petroleum Contaminated Soil w/intermixed Debris) Job #23-6600 Jesse Wilcox					
b.					
c.					
d.					
13. Additional Descriptions for Materials Listed Above (Indicate waste stream Approval # below) a. MI 23-0132 Petroleum Contaminated Soil w/intermixed Debris b. MI c. MI d. MI		14. Special Handling Procedures for Wastes Listed Above			
15. Special Handling Instructions and Additional Information Emergency Contact:		SKB Use Only Load # Scale Wt. Tons/Yds.			
16. GENERATOR'S CERTIFICATION: I hereby declare that the contents of this consignment are fully and accurately described above by proper shipping name and are classified, packed, marked, and labeled, and are in all respects in proper condition for transport by highway according to applicable international and national government regulations.					
Printed/Typed Name Agent for St. Paul Port Authority		Signature [Signature]		Month 11	Day 10
17. Transporter 1 Acknowledged of Receipt of Materials		Signature [Signature]		Year 2013	
Printed/Typed Name Mike S		Signature [Signature]		Month 11	Day 10
18. Transporter 2 Acknowledgement of Receipt of Materials		Signature [Signature]		Year 2013	
Printed/Typed Name		Signature		Month	Day
19. Discrepancy Indication Space					
20. Facility Owner or Operator: Certification of receipt of non-hazardous materials covered by this Manifest except as noted in Item 19.					
Printed/Typed Name [Signature]		Signature [Signature]		Month 11	Day 10
White - Return to Generator		Canary - Facility Copy		Goldenrod - Generator Copy	

Industrial-Rosemont  
13425 Courthouse Blvd.  
Rosemount, MN 55068

197 CARL BOLANDER & SONS CO.  
251 STARKEY STREET  
ST. PAUL MN 55107



SITE	TICKET	GRID		WEIGHMASTER	
002	00863662	11		BROOKE H	
DATE IN	DATE OUT	TIME IN	TIME OUT	VEHICLE	ROLL OFF
11/09/23	11/09/23	07:48	07:48	ANGHAD1222	23-0132
REFERENCE			ORIGIN		
23-0132			VIN: YCD884_MN_4AXELS		

SCALE 1 GROSS WT 71560 LB  
STORED TARE WT 29320 LB  
NET WEIGHT 42240 LB

Inbound Ticket

QTY.	UNIT	DESCRIPTION	RATE	EXTENSION	FEE	TOTAL
21.12	TON	SOIL TON				

This facility will only accept non-hazardous industrial  
recyclables or construction, and demolition waste.  
We will not accept any loads containing any  
non-approved wastes or hazardous waste.651-438-1500  
Generator: ST PAUL PORT AUTHORITY-HEIGHTS  
Address: 2200 Larpenteur Ave E  
City/State St Paul, MN 55109  
Manifest: 1951760

SIGNATURE \_\_\_\_\_

NET AMOUNT
TENDERED
CHANGE
CHECK NO.

Industrial-Rosemont  
13425 Courthouse Blvd.  
Rosemount, MN 55068

197 CARL BOLANDER & SONS CO.  
251 STARKEY STREET  
ST. PAUL MN 55107

SITE	TICKET	GRID		WEIGHMASTER	
002	00863662	11		BROOKE H	
DATE IN	DATE OUT	TIME IN	TIME OUT	VEHICLE	ROLL OFF
11/09/23	11/09/23	07:48	07:48	ANGHAD1222	23-0132
REFERENCE			ORIGIN		
23-0132			VIN: YCD884_MN_4AXELS		

SCALE 1 GROSS WT 71560 LB  
STORED TARE WT 29320 LB  
NET WEIGHT 42240 LB

Inbound Ticket

QTY.	UNIT	DESCRIPTION	RATE	EXTENSION	FEE	TOTAL
21.12	TON	SOIL TON				

This facility will only accept non-hazardous industrial  
recyclables or construction, and demolition waste.  
We will not accept any loads containing any  
non-approved wastes or hazardous waste.651-438-1500  
Generator: ST PAUL PORT AUTHORITY-HEIGHTS  
Address: 2200 Larpenteur Ave E  
City/State St Paul, MN 55109  
Manifest: 1951760

SIGNATURE \_\_\_\_\_

NET AMOUNT
TENDERED
CHANGE
CHECK NO.



# SKB Rosemount Industrial Waste Facility

1951760

Shipping Manifest		1. Generator's US EPA ID No. (if any)		2. Page 1 of page(s)	
3. Generator's Name and Facility Address St. Paul Port Authority 2200 Larpeur Ave E, St. Paul, MN 55109		Mailing Address St. Paul Port Authority The Heights - Former Hillcrest 400 Wabasha St. N, Ste. #240, St. Paul, MN 55102 Fax (651) 223-5198			
4. Generator's Phone (651) 204-6241					
5. Transporter 1 Company Name		Phone:			
6. Transporter 2 Company Name		Phone:			
7. Designated Facility Name and Site Address		SKB Rosemount Industrial Waste Facility 13425 Courthouse Blvd. Rosemount, MN 55068 651-438-1500			
8. U.S. DOT Description (including Proper Shipping Name)		9. Containers		10. Total Quantity	
		No. Type		Unit Wt/Vol	
a. Non-Hazardous Industrial Waste (Petroleum Contaminated Soil w/intermixed Debris) Job #23-6600 Jesse Wilcox					
b.					
c.					
d.					
13. Additional Descriptions for Materials Listed Above (indicate waste stream Approval # below)		14. Special Handling Procedures for Wastes Listed Above			
a. MI 23-0132 Petroleum Contaminated Soil w/intermixed Debris					
b. MI					
c. MI					
d. MI					
15. Special Handling Instructions and Additional Information		SKB Use Only			
Emergency Contact:		Load #			
		Scale Wt.			
		Tons/Yds.			
16. GENERATOR'S CERTIFICATION: I hereby declare that the contents of this consignment are fully and accurately described above by proper shipping name and are classified, packed, marked, and labeled, and are in all respects in proper condition for transport by highway according to applicable international and national government regulations.					
Printed/Typed Name Agent for St. Paul Port Authority		Signature <i>Paul</i>		Month Day Year 11 09 23	
17. Transporter 1 Acknowledged of Receipt of Materials					
Printed/Typed Name <i>Anghad</i>		Signature <i>[Signature]</i>		Month Day Year 11 09 23	
18. Transported 2 Acknowledgement of Receipt of Materials					
Printed/Typed Name		Signature		Month Day Year	
19. Discrepancy Indication Space					
20. Facility Owner or Operator: Certification of receipt of non-hazardous materials covered by this Manifest except as noted in Item 19.					
Printed/Typed Name <i>BH</i>		Signature <i>[Signature]</i>		Month Day Year 11 09 23	
White - Return to Generator		Canary - Facility Copy		Goldenrod - Generator Copy	
Pink - Transporter					



Industrial-Rosemont  
13425 Courthouse Blvd.  
Rosemount, MN 55068

197 CARL BOLANDER & SONS CO.  
251 STARKEY STREET  
ST. PAUL MN 55107



SITE	TICKET	GRID		WEIGHMASTER	
002	00863663	11		Lisa Dean	
DATE IN	DATE OUT	TIME IN	TIME OUT	VEHICLE	ROLL OFF
11/09/23	11/09/23	07:48	07:48	VILLA5	23-0132
REFERENCE			ORIGIN		
23-0132			VIN: YBK0336_MN_4AXLES		

SCALE 2 GROSS WT 56840 LB Inbound Ticket  
STORED TARE WT 28740 LB  
NET WEIGHT 28100 LB

QTY.	UNIT	DESCRIPTION	RATE	EXTENSION	FEE	TOTAL
14.05	TON	SOIL TON				

This facility will only accept non-hazardous industrial  
recyclables or construction, and demolition waste.

We will not accept any loads containing any  
non-approved wastes or hazardous waste.651-438-1500

Generator: ST PAUL PORT AUTHORITY-HEIGHTS

Address: 2200 Larpenteur Ave E

City/State St Paul, MN 55109

Manifest: 1951762

SKB-WCI4410

SIGNATURE \_\_\_\_\_

NET AMOUNT
TENDERED
CHANGE
CHECK NO.

Industrial-Rosemont  
13425 Courthouse Blvd.  
Rosemount, MN 55068

197 CARL BOLANDER & SONS CO.  
251 STARKEY STREET  
ST. PAUL MN 55107

SITE	TICKET	GRID		WEIGHMASTER	
002	00863663	11		Lisa Dean	
DATE IN	DATE OUT	TIME IN	TIME OUT	VEHICLE	ROLL OFF
11/09/23	11/09/23	07:48	07:48	VILLA5	23-0132
REFERENCE			ORIGIN		
23-0132			VIN: YBK0336_MN_4AXLES		

SCALE 2 GROSS WT 56840 LB Inbound Ticket  
STORED TARE WT 28740 LB  
NET WEIGHT 28100 LB

QTY.	UNIT	DESCRIPTION	RATE	EXTENSION	FEE	TOTAL
14.05	TON	SOIL TON				

This facility will only accept non-hazardous industrial  
recyclables or construction, and demolition waste.

We will not accept any loads containing any  
non-approved wastes or hazardous waste.651-438-1500

Generator: ST PAUL PORT AUTHORITY-HEIGHTS

Address: 2200 Larpenteur Ave E

City/State St Paul, MN 55109

Manifest: 1951762

SKB-WCI 4410

SIGNATURE \_\_\_\_\_

NET AMOUNT
TENDERED
CHANGE
CHECK NO.



# SKB Rosemount Industrial Waste Facility

1951762

Shipping Manifest		1. Generator's US EPA ID No. (If any)		2. Page 1 of page(s)	
3. Generator's Name and Facility Address St. Paul Port Authority 2200 Larpenteur Ave E, St. Paul, MN 55109		Mailing Address St. Paul Port Authority The Heights - Former Hillcrest 400 Wabasha St. N, Ste. #240, St. Paul, MN 55102 Fax (651) 223-5198			
4. Generator's Phone (651) 204-6241					
5. Transporter 1 Company Name		Phone:			
6. Transporter 2 Company Name		Phone:			
7. Designated Facility Name and Site Address		SKB Rosemount Industrial Waste Facility 13425 Courthouse Blvd. Rosemount, MN 55068 651-438-1500			
8. U.S. DOT Description (Including Proper Shipping Name)		9. Containers		10. Total Quantity	
		No. Type		Unit Wt/Vol	
a. Non-Hazardous Industrial Waste (Petroleum Contaminated Soil w/intermixed Debris) Job #23-6600 Jesse Wilcox					
b.					
c.					
d.					
13. Additional Descriptions for Materials Listed Above (Indicate waste stream Approval # below)		14. Special Handling Procedures for Wastes Listed Above			
a. MI 23-0132 Petroleum Contaminated Soil w/intermixed Debris					
b. MI					
c. MI					
d. MI					
15. Special Handling Instructions and Additional Information		SKB Use Only			
Emergency Contact:		Load # _____ Scale Wt. _____ Tons/Yds. _____			
16. GENERATOR'S CERTIFICATION: I hereby declare that the contents of this consignment are fully and accurately described above by proper shipping name and are classified, packed, marked, and labeled, and are in all respects in proper condition for transport by highway according to applicable international and national government regulations.					
Printed/Typed Name Agent for St. Paul Port Authority		Signature		Month Day Year 11 10 23	
17. Transporter 1 Acknowledged of Receipt of Materials					
Printed/Typed Name Jose Wilcox		Signature		Month Day Year 11 10 23	
18. Transporter 2 Acknowledgement of Receipt of Materials					
Printed/Typed Name		Signature		Month Day Year	
19. Discrepancy Indication Space					
20. Facility Owner or Operator: Certification of receipt of non-hazardous materials covered by this Manifest except as noted in Item 19.					
Printed/Typed Name		Signature		Month Day Year 11 10 23	

White - Return to Generator

Canary - Facility Copy

Pink - Transporter

Goldenrod - Generator Copy

Industrial-Rosemont  
13425 Courthouse Blvd.  
Rosemount, MN 55068



197 CARL BOLANDER & SONS CO.  
251 STARKEY STREET  
ST. PAUL MN 55107

SITE	TICKET	GRID		WEIGHMASTER	
002	00863666	11		Lisa Dean	
DATE IN	DATE OUT	TIME IN	TIME OUT	VEHICLE	ROLL OFF
11/09/23	11/09/23	07:50	07:50	ENT396	23-0132
REFERENCE			ORIGIN		
23-0132			VIN: YCB8295_MN_6AXLES		

SCALE 2 GROSS WT 64920 LB Inbound Ticket  
STORED TARE WT 31020 LB  
NET WEIGHT 33900 LB

QTY.	UNIT	DESCRIPTION	RATE	EXTENSION	FEE	TOTAL
16.95	TON	SOIL TON				

This facility will only accept non-hazardous industrial  
recyclables or construction, and demolition waste.  
We will not accept any loads containing any  
non-approved wastes or hazardous waste.651-438-1500

Generator: ST PAUL PORT AUTHORITY-HEIGHTS  
Address: 2200 Larpenteur Ave E  
City/State St Paul, MN 55109  
Manifest: 1951763

SKB-WCI 4410

SIGNATURE \_\_\_\_\_

NET AMOUNT
TENDERED
CHANGE
CHECK NO.

Industrial-Rosemont  
13425 Courthouse Blvd.  
Rosemount, MN 55068

197 CARL BOLANDER & SONS CO.  
251 STARKEY STREET  
ST. PAUL MN 55107

SITE	TICKET	GRID		WEIGHMASTER	
002	00863666	11		Lisa Dean	
DATE IN	DATE OUT	TIME IN	TIME OUT	VEHICLE	ROLL OFF
11/09/23	11/09/23	07:50	07:50	ENT396	23-0132
REFERENCE			ORIGIN		
23-0132			VIN: YCB8295_MN_6AXLES		

SCALE 2 GROSS WT 64920 LB Inbound Ticket  
STORED TARE WT 31020 LB  
NET WEIGHT 33900 LB

QTY.	UNIT	DESCRIPTION	RATE	EXTENSION	FEE	TOTAL
16.95	TON	SOIL TON				

This facility will only accept non-hazardous industrial  
recyclables or construction, and demolition waste.  
We will not accept any loads containing any  
non-approved wastes or hazardous waste.651-438-1500

Generator: ST PAUL PORT AUTHORITY-HEIGHTS  
Address: 2200 Larpenteur Ave E  
City/State St Paul, MN 55109  
Manifest: 1951763

SKB-WCI 4410

SIGNATURE \_\_\_\_\_

NET AMOUNT
TENDERED
CHANGE
CHECK NO.



# SKB Rosemount Industrial Waste Facility

1951763

Shipping Manifest		1. Generator's US EPA ID No. (if any)		2. Page 1 of page(s)	
3. Generator's Name and Facility Address St. Paul Port Authority 2200 Larpenleur Ave E, St. Paul, MN 55109		Mailing Address St. Paul Port Authority The Heights - Former Hillcrest 400 Wabasha St. N, Ste. #240, St. Paul, MN 55102			
4. Generator's Phone (651) 204-6241		Fax (651) 223-5198			
5. Transporter 1 Company Name		Phone:			
6. Transporter 2 Company Name		Phone:			
7. Designated Facility Name and Site Address		SKB Rosemount Industrial Waste Facility 13425 Courthouse Blvd. Rosemount, MN 55068 651-438-1500			
8. U.S. DOT Description (including Proper Shipping Name)		9. Containers		10. Total Quantity	11. Unit Wt/Vol
		No.	Type		
a. Non-Hazardous Industrial Waste (Petroleum Contaminated Soil w/intermixed Debris) Job #23-6600 Jesse Wilcox					
b.					
c.					
d.					
13. Additional Descriptions for Materials Listed Above (indicate waste stream Approval # below)		14. Special Handling Procedures for Wastes Listed Above			
a. MI 23-0132 Petroleum Contaminated Soil w/intermixed Debris					
b. MI					
c. MI					
d. MI					
15. Special Handling Instructions and Additional Information		SKB Use Only			
Emergency Contact:		Load # _____ Scale Wt. _____ Tons/Yds. _____			
16. GENERATOR'S CERTIFICATION: I hereby declare that the contents of this consignment are fully and accurately described above by proper shipping name and are classified, packed, marked, and labeled, and are in all respects in proper condition for transport by highway according to applicable international and national government regulations.					
Printed/Typed Name Agent for St. Paul Port Authority		Signature 		Month 11	Day 19
17. Transporter 1 Acknowledged of Receipt of Materials		Signature 		Year 2013	
Printed/Typed Name Spartan		Signature 		Month 11	Day 19
18. Transporter 2 Acknowledgement of Receipt of Materials		Signature 		Year 2013	
Printed/Typed Name		Signature		Month	Day
19. Discrepancy Indication Space					
20. Facility Owner or Operator: Certification of receipt of non-hazardous materials covered by this Manifest except as noted in Item 19.					
Printed/Typed Name		Signature 		Month 11	Day 19

White - Return to Generator

Canary - Facility Copy

Pink - Transporter

Goldenrod - Generator Copy

Industrial-Rosemont  
13425 Courthouse Blvd.  
Rosemount, MN 55068

197 CARL BOLANDER & SONS CO.  
251 STARKEY STREET  
ST. PAUL MN 55107



SITE		TICKET		GRID		WEIGHMASTER	
002		00863677		11		BROOKE H	
DATE IN		DATE OUT		TIME IN	TIME OUT	VEHICLE	ROLL OFF
11/09/23		11/09/23		08:03	08:03	H&I27	23-0132
REFERENCE				ORIGIN			
23-0132				VIN: YCA5846_MN_5AXLES			

SCALE 1 GROSS WT 69160 LB  
STORED TARE WT 29820 LB  
NET WEIGHT 39340 LB

Inbound Ticket

QTY.	UNIT	DESCRIPTION	RATE	EXTENSION	FEE	TOTAL
19.67	TON	SOIL TON				

This facility will only accept non-hazardous industrial recyclables or construction, and demolition waste. We will not accept any loads containing any non-approved wastes or hazardous waste.651-438-1500  
Generator: ST PAUL PORT AUTHORITY-HEIGHTS  
Address: 2200 Larpenteur Ave E  
City/State St Paul, MN 55109  
Manifest: 1951765

SIGNATURE \_\_\_\_\_

NET AMOUNT
TENDERED
CHANGE
CHECK NO.

Industrial-Rosemont  
13425 Courthouse Blvd.  
Rosemount, MN 55068

197 CARL BOLANDER & SONS CO.  
251 STARKEY STREET  
ST. PAUL MN 55107

SITE		TICKET		GRID		WEIGHMASTER	
002		00863677		11		BROOKE H	
DATE IN		DATE OUT		TIME IN	TIME OUT	VEHICLE	ROLL OFF
11/09/23		11/09/23		08:03	08:03	H&I27	23-0132
REFERENCE				ORIGIN			
23-0132				VIN: YCA5846_MN_5AXLES			

SCALE 1 GROSS WT 69160 LB  
STORED TARE WT 29820 LB  
NET WEIGHT 39340 LB

Inbound Ticket

QTY.	UNIT	DESCRIPTION	RATE	EXTENSION	FEE	TOTAL
19.67	TON	SOIL TON				

This facility will only accept non-hazardous industrial recyclables or construction, and demolition waste. We will not accept any loads containing any non-approved wastes or hazardous waste.651-438-1500  
Generator: ST PAUL PORT AUTHORITY-HEIGHTS  
Address: 2200 Larpenteur Ave E  
City/State St Paul, MN 55109  
Manifest: 1951765

SIGNATURE \_\_\_\_\_

NET AMOUNT
TENDERED
CHANGE
CHECK NO.



# SKB Rosemount Industrial Waste Facility

1951765

Shipping Manifest		1. Generator's US EPA ID No. (if any)		2. Page 1 of page(s)	
3. Generator's Name and Facility Address St. Paul Port Authority 2200 Larpenteur Ave E, St. Paul, MN 55109		Mailing Address St. Paul Port Authority The Heights - Former Hillcrest 400 Wabasha St. N, Ste. #240, St. Paul, MN 55102 Fax (651) 223-5198			
4. Generator's Phone (651) 204-6241					
5. Transporter 1 Company Name		Phone:			
6. Transporter 2 Company Name		Phone:			
7. Designated Facility Name and Site Address		SKB Rosemount Industrial Waste Facility 13425 Courthouse Blvd. Rosemount, MN 55068 651-438-1500			
8. U.S. DOT Description (including Proper Shipping Name)		9. Containers No. Type		10. Total Quantity	
a. Non-Hazardous Industrial Waste (Petroleum Contaminated Soil w/intermixed Debris) Job #23-6600 Jesse Wilcox					
b.					
c.					
d.					
13. Additional Descriptions for Materials Listed Above (indicate waste stream Approval # below) a. MI 23-0132 Petroleum Contaminated Soil w/intermixed Debris b. MI c. MI d. MI		14. Special Handling Procedures for Wastes Listed Above			
15. Special Handling Instructions and Additional Information Emergency Contact:		SKB Use Only Load # Scale Wt. Tons/Yds.			
16. GENERATOR'S CERTIFICATION: I hereby declare that the contents of this consignment are fully and accurately described above by proper shipping name and are classified, packed, marked, and labeled, and are in all respects in proper condition for transport by highway according to applicable international and national government regulations.					
Printed/Typed Name Agent for St. Paul Port Authority		Signature <i>[Signature]</i>		Month Day Year 11 09 23	
17. Transporter 1 Acknowledged of Receipt of Materials		Signature <i>[Signature]</i>		Month Day Year 11 09 23	
18. Transporter 2 Acknowledgement of Receipt of Materials		Signature		Month Day Year	
19. Discrepancy Indication Space					
20. Facility Owner or Operator: Certification of receipt of non-hazardous materials covered by this Manifest except as noted in Item 19.					
Printed/Typed Name <i>[Signature]</i>		Signature <i>[Signature]</i>		Month Day Year 11 09 23	

White - Return to Generator      Pink - Transporter      Goldenrod - Generator Copy

Industrial-Rosemont  
13425 Courthouse Blvd.  
Rosemount, MN 55068



197 CARL BOLANDER & SONS CO.  
251 STARKEY STREET  
ST. PAUL MN 55107

SITE	TICKET	GRID		WEIGHMASTER	
002	00863678	6		Lisa Dean	
DATE IN	DATE OUT	TIME IN	TIME OUT	VEHICLE	ROLL OFF
11/09/23	11/09/23	08:04	08:04	MTS02	23-0132
REFERENCE			ORIGIN		
23-0132			VIN: 1448515_OH_5AXLES		

SCALE 2 GROSS WT 73940 LB Inbound Ticket  
STORED TARE WT 32280 LB  
NET WEIGHT 41660 LB

QTY.	UNIT	DESCRIPTION	RATE	EXTENSION	FEE	TOTAL
20.83	TON	SOIL TON				

This facility will only accept non-hazardous industrial  
recyclables or construction, and demolition waste.  
We will not accept any loads containing any  
non-approved wastes or hazardous waste.651-438-1500

Generator: ST PAUL PORT AUTHORITY-HEIGHTS  
Address: 2200 Larpenteur Ave E  
City/State St Paul, MN 55109  
Manifest: 1951766

SKB-WCI 4410

SIGNATURE \_\_\_\_\_

NET AMOUNT
TENDERED
CHANGE
CHECK NO.

Industrial-Rosemont  
13425 Courthouse Blvd.  
Rosemount, MN 55068

197 CARL BOLANDER & SONS CO.  
251 STARKEY STREET  
ST. PAUL MN 55107

SITE	TICKET	GRID		WEIGHMASTER	
002	00863678	6		Lisa Dean	
DATE IN	DATE OUT	TIME IN	TIME OUT	VEHICLE	ROLL OFF
11/09/23	11/09/23	08:04	08:04	MTS02	23-0132
REFERENCE			ORIGIN		
23-0132			VIN: 1448515_OH_5AXLES		

SCALE 2 GROSS WT 73940 LB Inbound Ticket  
STORED TARE WT 32280 LB  
NET WEIGHT 41660 LB

QTY.	UNIT	DESCRIPTION	RATE	EXTENSION	FEE	TOTAL
20.83	TON	SOIL TON				

This facility will only accept non-hazardous industrial  
recyclables or construction, and demolition waste.  
We will not accept any loads containing any  
non-approved wastes or hazardous waste.651-438-1500

Generator: ST PAUL PORT AUTHORITY-HEIGHTS  
Address: 2200 Larpenteur Ave E  
City/State St Paul, MN 55109  
Manifest: 1951766

SKB-WCI 4410

SIGNATURE \_\_\_\_\_

NET AMOUNT
TENDERED
CHANGE
CHECK NO.



# SKB Rosemount Industrial Waste Facility

1951766

Shipping Manifest		1. Generator's US EPA ID No. (if any)		2. Page 1 of page(s)	
3. Generator's Name and Facility Address St. Paul Port Authority 2200 Larparenteur Ave E, St. Paul, MN 55109		Mailing Address St. Paul Port Authority The Heights - Former Hillcrest 400 Wabasha St. N, Ste. #240, St. Paul, MN 55102			
4. Generator's Phone (651) 204-6241		Fax (651) 223-5198			
5. Transporter 1 Company Name		Phone:			
6. Transporter 2 Company Name		Phone:			
7. Designated Facility Name and Site Address		SKB Rosemount Industrial Waste Facility 13425 Courthouse Blvd. Rosemount, MN 55068 651-438-1500			
8. U.S. DOT Description (including Proper Shipping Name)		9. Containers No. Type		10. Total Quantity	11. Unit Wt/Vol
a. Non-Hazardous Industrial Waste (Petroleum Contaminated Soil w/intermixed Debris) Job #23-6600 Jesse Wilcox					
b.					
c.					
d.					
13. Additional Descriptions for Materials Listed Above (indicate waste stream Approval # below)		14. Special Handling Procedures for Wastes Listed Above			
a. MI 23-0132 Petroleum Contaminated Soil w/intermixed Debris					
b. MI					
c. MI					
d. MI					
15. Special Handling Instructions and Additional Information Emergency Contact:		SKB Use Only Load # _____ Scale Wt. _____ Tons/Yds. _____			
16. GENERATOR'S CERTIFICATION: I hereby declare that the contents of this consignment are fully and accurately described above by proper shipping name and are classified, packed, marked, and labeled, and are in all respects in proper condition for transport by highway according to applicable international and national government regulations.					
Printed/Typed Name Agent for St. Paul Port Authority		Signature 		Month 11	Day 07
17. Transporter 1 Acknowledged Receipt of Materials		Signature 		Year 23	
Printed/Typed Name KAMAR HASSAN		Signature 		Month 11	Day 09
18. Transporter 2 Acknowledgement of Receipt of Materials		Signature		Year 23	
Printed/Typed Name		Signature		Month 11	Day 09
19. Discrepancy Indication Space					
20. Facility Owner or Operator: Certification of receipt of non-hazardous materials covered by this Manifest except as noted in Item 19.					
Printed/Typed Name		Signature 		Month 11	Day 09

White - Return to Generator

Pink - Transporter

Canary - Facility Copy

Goldenrod - Generator Copy



Industrial-Rosemont  
13425 Courthouse Blvd.  
Rosemont, MN 55068



197 CARL BOLANDER & SONS CO.  
251 STARKEY STREET  
ST. PAUL MN 55107

SITE	TICKET	GRID		WEIGHMASTER	
002	00863680	11		Lisa Dean	
DATE IN	DATE OUT	TIME IN	TIME OUT	VEHICLE	ROLL OFF
11/09/23	11/09/23	08:06	08:06	IT09	23-0132
REFERENCE			ORIGIN		
23-0132			VIN: YBX7257_MN_6AXLES		

SCALE 2 GROSS WT 66120 LB Inbound Ticket  
STORED TARE WT 30460 LB  
NET WEIGHT 35660 LB

QTY.	UNIT	DESCRIPTION	RATE	EXTENSION	FEE	TOTAL
17.83	TON	SOIL TON				

This facility will only accept non-hazardous industrial  
recyclables or construction, and demolition waste.  
We will not accept any loads containing any  
non-approved wastes or hazardous waste.651-438-1500

Generator: ST PAUL PORT AUTHORITY-HEIGHTS  
Address: 2200 Larpenteur Ave E  
City/State St Paul, MN 55109  
Manifest: 1951767  
SKB-WCI4410

SIGNATURE \_\_\_\_\_

NET AMOUNT
TENDERED
CHANGE
CHECK NO.

Industrial-Rosemont  
13425 Courthouse Blvd.  
Rosemont, MN 55068

197 CARL BOLANDER & SONS CO.  
251 STARKEY STREET  
ST. PAUL MN 55107

SITE	TICKET	GRID		WEIGHMASTER	
002	00863680	11		Lisa Dean	
DATE IN	DATE OUT	TIME IN	TIME OUT	VEHICLE	ROLL OFF
11/09/23	11/09/23	08:06	08:06	IT09	23-0132
REFERENCE			ORIGIN		
23-0132			VIN: YBX7257_MN_6AXLES		

SCALE 2 GROSS WT 66120 LB Inbound Ticket  
STORED TARE WT 30460 LB  
NET WEIGHT 35660 LB

QTY.	UNIT	DESCRIPTION	RATE	EXTENSION	FEE	TOTAL
17.83	TON	SOIL TON				

This facility will only accept non-hazardous industrial  
recyclables or construction, and demolition waste.  
We will not accept any loads containing any  
non-approved wastes or hazardous waste.651-438-1500

Generator: ST PAUL PORT AUTHORITY-HEIGHTS  
Address: 2200 Larpenteur Ave E  
City/State St Paul, MN 55109  
Manifest: 1951767  
SKB-WCI4410

SIGNATURE \_\_\_\_\_

NET AMOUNT
TENDERED
CHANGE
CHECK NO.



# SKB Rosemount Industrial Waste Facility

1951767

Shipping Manifest		1. Generator's US EPA ID No. (if any)		2. Page 1 of page(s)	
3. Generator's Name and Facility Address St. Paul Port Authority 2200 Larpenteur Ave E, St. Paul, MN 55109		Mailing Address St. Paul Port Authority The Heights - Former Hillcrest 400 Wabasha St. N, Ste. #240, St. Paul, MN 55102			
4. Generator's Phone (651) 204-6241		Fax (651) 223-5198			
5. Transporter 1 Company Name		Phone:			
6. Transporter 2 Company Name		Phone:			
7. Designated Facility Name and Site Address		SKB Rosemount Industrial Waste Facility 13425 Courthouse Blvd. Rosemount, MN 55068 651-438-1500			
8. U.S. DOT Description (Including Proper Shipping Name)		9. Containers		10. Total Quantity	
		No. Type		Unit Wt/Vol	
a. Non-Hazardous Industrial Waste (Petroleum Contaminated Soil w/intermixed Debris) Job #23-6600 Jesse Wilcox					
b.					
c.					
d.					
13. Additional Descriptions for Materials Listed Above (Indicate waste stream Approval # below)		14. Special Handling Procedures for Wastes Listed Above			
a. MI 23-0132 Petroleum Contaminated Soil w/intermixed Debris					
b. MI					
c. MI					
d. MI					
15. Special Handling Instructions and Additional Information		SKB Use Only			
Emergency Contact:		Load #			
		Scale Wt.			
		Tons/Yds.			
16. GENERATOR'S CERTIFICATION: I hereby declare that the contents of this consignment are fully and accurately described above by proper shipping name and are classified, packed, marked, and labeled, and are in all respects in proper condition for transport by highway according to applicable international and national government regulations.					
Printed/Typed Name Agent for St. Paul Port Authority		Signature		Month Day Year	
				11/09/23	
17. Transporter 1 Acknowledged of Receipt of Materials					
Printed/Typed Name		Signature		Month Day Year	
ISCAC					
18. Transported 2 Acknowledgement of Receipt of Materials					
Printed/Typed Name		Signature		Month Day Year	
19. Discrepancy Indication Space					
20. Facility Owner or Operator: Certification of receipt of non-hazardous materials covered by this Manifest except as noted in Item 19.					
Printed/Typed Name		Signature		Month Day Year	
				11/09/23	

White - Return to Generator

Canary - Facility Copy

Pink - Transporter

Goldenrod - Generator Copy

Industrial-Rosemont  
13425 Courthouse Blvd.  
Rosemount, MN 55068



197 CARL BOLANDER & SONS CO.  
251 STARKEY STREET  
ST. PAUL MN 55107

SITE		TICKET		GRID		WEIGHMASTER	
002		00863681		11		BROOKE H	
DATE IN		DATE OUT		TIME IN		TIME OUT	
11/09/23		11/09/23		08:06		08:06	
REFERENCE				ORIGIN			
23-0132				VIN: YBX3475_MN_3AXLES			

SCALE 1 GROSS WT 59700 LB  
STORED TARE WT 27360 LB  
NET WEIGHT 32340 LB

Inbound Ticket

QTY.	UNIT	DESCRIPTION	RATE	EXTENSION	FEE	TOTAL
16.17	TON	SOIL TON				

This facility will only accept non-hazardous industrial  
recyclables or construction, and demolition waste.  
We will not accept any loads containing any  
non-approved wastes or hazardous waste.651-438-1500

Generator: ST PAUL PORT AUTHORITY-HEIGHTS  
Address: 2200 Larpenteur Ave E  
City/State St Paul, MN 55109  
Manifest: 1951768

SIGNATURE \_\_\_\_\_

NET AMOUNT
TENDERED
CHANGE
CHECK NO.

Industrial-Rosemont  
13425 Courthouse Blvd.  
Rosemount, MN 55068

197 CARL BOLANDER & SONS CO.  
251 STARKEY STREET  
ST. PAUL MN 55107

SITE		TICKET		GRID		WEIGHMASTER	
002		00863681		11		BROOKE H	
DATE IN		DATE OUT		TIME IN		TIME OUT	
11/09/23		11/09/23		08:06		08:06	
REFERENCE				ORIGIN			
23-0132				VIN: YBX3475_MN_3AXLES			

SCALE 1 GROSS WT 59700 LB  
STORED TARE WT 27360 LB  
NET WEIGHT 32340 LB

Inbound Ticket

QTY.	UNIT	DESCRIPTION	RATE	EXTENSION	FEE	TOTAL
16.17	TON	SOIL TON				

This facility will only accept non-hazardous industrial  
recyclables or construction, and demolition waste.  
We will not accept any loads containing any  
non-approved wastes or hazardous waste.651-438-1500

Generator: ST PAUL PORT AUTHORITY-HEIGHTS  
Address: 2200 Larpenteur Ave E  
City/State St Paul, MN 55109  
Manifest: 1951768

SIGNATURE \_\_\_\_\_

NET AMOUNT
TENDERED
CHANGE
CHECK NO.



# SKB Rosemount Industrial Waste Facility

1951768

Shipping Manifest		1. Generator's US EPA ID No. (if any)		2. Page 1 of page(s)	
3. Generator's Name and Facility Address St. Paul Port Authority 2200 Larpenteur Ave E, St. Paul, MN 55109		Mailing Address St. Paul Port Authority The Heights - Former Hillcrest 400 Wabasha St. N, Ste. #240, St. Paul, MN 55102			
4. Generator's Phone (651) 204-6241		Fax (651) 223-5198			
5. Transporter 1 Company Name		Phone:			
6. Transporter 2 Company Name		Phone:			
7. Designated Facility Name and Site Address		SKB Rosemount Industrial Waste Facility 13425 Courthouse Blvd. Rosemount, MN 55068 651-438-1500			
8. U.S. DOT Description (including Proper Shipping Name)		9. Containers		10. Total Quantity	11. Unit Wt/Vol
		No.	Type		
a. Non-Hazardous Industrial Waste (Petroleum Contaminated Soil w/intermixed Debris) Job #23-6600 Jesse Wilcox					
b.					
c.					
d.					
13. Additional Descriptions for Materials Listed Above (Indicate waste stream Approval # below)		14. Special Handling Procedures for Wastes Listed Above			
a. MI 23-0132 Petroleum Contaminated Soil w/intermixed Debris					
b. MI					
c. MI					
d. MI					
15. Special Handling Instructions and Additional Information		SKB Use Only			
Emergency Contact:		Load # _____			
		Scale Wt. _____			
		Tons/Yds. _____			
16. GENERATOR'S CERTIFICATION: I hereby declare that the contents of this consignment are fully and accurately described above by proper shipping name and are classified, packed, marked, and labeled, and are in all respects in proper condition for transport by highway according to applicable international and national government regulations.					
Printed/Typed Name Agent for St. Paul Port Authority		Signature		Month	Day Year
				11	09 23
17. Transporter 1 Acknowledged of Receipt of Materials					
Printed/Typed Name Fernando Ibarra		Signature		Month	Day Year
				11	09 23
18. Transported 2 Acknowledgement of Receipt of Materials					
Printed/Typed Name		Signature		Month	Day Year
19. Discrepancy Indication Space					
20. Facility Owner or Operator: Certification of receipt of non-hazardous materials covered by this Manifest except as noted in Item 19.					
Printed/Typed Name		Signature		Month	Day Year
				11	09 23

White - Return to Generator      Pink - Transporter      Goldenrod - Generator Copy

Industrial-Rosemont  
13425 Courthouse Blvd.  
Rosemount, MN 55068



197 CARL BOLANDER & SONS CO.  
251 STARKEY STREET  
ST. PAUL MN 55107

SITE	TICKET	GRID		WEIGHMASTER	
002	00863682	11		Lisa Dean	
DATE IN	DATE OUT	TIME IN	TIME OUT	VEHICLE	ROLL OFF
11/09/23	11/09/23	08:07	08:07	LWT02	23-0132
REFERENCE			ORIGIN		
23-0132			VIN: YCA6764_MN_SAXLES		

SCALE 2 GROSS WT 68240 LB  
STORED TARE WT 31040 LB  
NET WEIGHT 37200 LB

Inbound Ticket

QTY.	UNIT	DESCRIPTION	RATE	EXTENSION	FEE	TOTAL
18.60	TON	SOIL TON				

This facility will only accept non-hazardous industrial  
recyclables or construction, and demolition waste.

We will not accept any loads containing any  
non-approved wastes or hazardous waste.651-438-1500

Generator: ST PAUL PORT AUTHORITY-HEIGHTS

Address: 2200 Larpenteur Ave E

City/State: St Paul, MN 55109

Manifest: 1951764

SKB-WCI4410

SIGNATURE \_\_\_\_\_

NET AMOUNT
TENDERED
CHANGE
CHECK NO.

Industrial-Rosemont  
13425 Courthouse Blvd.  
Rosemount, MN 55068

197 CARL BOLANDER & SONS CO.  
251 STARKEY STREET  
ST. PAUL MN 55107

SITE	TICKET	GRID		WEIGHMASTER	
002	00863682	11		Lisa Dean	
DATE IN	DATE OUT	TIME IN	TIME OUT	VEHICLE	ROLL OFF
11/09/23	11/09/23	08:07	08:07	LWT02	23-0132
REFERENCE			ORIGIN		
23-0132			VIN: YCA6764_MN_SAXLES		

SCALE 2 GROSS WT 68240 LB  
STORED TARE WT 31040 LB  
NET WEIGHT 37200 LB

Inbound Ticket

QTY.	UNIT	DESCRIPTION	RATE	EXTENSION	FEE	TOTAL
18.60	TON	SOIL TON				

This facility will only accept non-hazardous industrial  
recyclables or construction, and demolition waste.

We will not accept any loads containing any  
non-approved wastes or hazardous waste.651-438-1500

Generator: ST PAUL PORT AUTHORITY-HEIGHTS

Address: 2200 Larpenteur Ave E

City/State: St Paul, MN 55109

Manifest: 1951764

SKB-WCI4410

SIGNATURE \_\_\_\_\_

NET AMOUNT
TENDERED
CHANGE
CHECK NO.



# SKB Rosemount Industrial Waste Facility

1951764

Shipping Manifest		1. Generator's US EPA ID No. (if any)		2. Page 1 of page(s)	
3. Generator's Name and Facility Address St. Paul Port Authority 2200 Larpenleur Ave E, St. Paul, MN 55109		Mailing Address St. Paul Port Authority The Heights - Former Hillcrest 400 Wabasha St. N, Ste. #240, St. Paul, MN 55102 Fax (651) 223-5198			
4. Generator's Phone (651) 204-6241		Phone: 608 495 3687			
5. Transporter 1 Company Name Lone Wolf Trucking		Phone:			
6. Transporter 2 Company Name		Phone:			
7. Designated Facility Name and Site Address SKB Rosemount Industrial Waste Facility 13425 Courthouse Blvd. Rosemount, MN 55068 651-438-1500					
8. U.S. DOT Description (including Proper Shipping Name)		9. Containers No. Type		10. Total Quantity	11. Unit Wt/Vol
a. Non-Hazardous Industrial Waste (Petroleum Contaminated Soil w/intermixed Debris) Job #23-6600 Jesse Wilcox					
b.					
c.					
d.					
13. Additional Descriptions for Materials Listed Above (indicate waste stream Approval # below) a. MI 23-0132 Petroleum Contaminated Soil w/intermixed Debris b. MI c. MI d. MI		14. Special Handling Procedures for Wastes Listed Above			
15. Special Handling Instructions and Additional Information Emergency Contact:		SKB Use Only Load # Scale Wt. Tons/Yds.			
16. GENERATOR'S CERTIFICATION: I hereby declare that the contents of this consignment are fully and accurately described above by proper shipping name and are classified, packed, marked, and labeled, and are in all respects in proper condition for transport by highway according to applicable international and national government regulations.					
Printed/Typed Name Agent for St. Paul Port Authority		Signature		Month Day Year 11 09 12 13	
17. Transporter 1 Acknowledged of Receipt of Materials		Signature		Month Day Year 11 09 12 13	
18. Transporter 2 Acknowledged of Receipt of Materials		Signature		Month Day Year	
19. Discrepancy Indication Space					
20. Facility Owner or Operator: Certification of receipt of non-hazardous materials covered by this Manifest except as noted in Item 19.					
Printed/Typed Name		Signature		Month Day Year	

White - Return to Generator

Canary - Facility Copy

Pink - Transporter

Goldenrod - Generator Copy

Industrial-Rosemont  
13425 Courthouse Blvd.  
Rosemount, MN 55068



197 CARL BOLANDER & SONS CO.  
251 STARKEY STREET  
ST. PAUL MN 55107

SITE	TICKET	GRID		WEIGHMASTER	
002	00863683	11		BROOKE H	
DATE IN	DATE OUT	TIME IN	TIME OUT	VEHICLE	ROLL OFF
11/09/23	11/09/23	08:08	08:08	VEGA38	23-0132
REFERENCE			ORIGIN		
23-0132			VIN: YBR8813_MN_4AXLES		

SCALE 1 GROSS WT 64020 LB Inbound Ticket  
STORED TARE WT 28600 LB  
NET WEIGHT 35420 LB

QTY.	UNIT	DESCRIPTION	RATE	EXTENSION	FEE	TOTAL
17.71	TON	SOIL TON				

This facility will only accept non-hazardous industrial  
recyclables or construction, and demolition waste.

We will not accept any loads containing any  
non-approved wastes or hazardous waste.651-438-1500

Generator: ST PAUL PORT AUTHORITY-HEIGHTS

Address: 2200 Larpenteur Ave E

City/State St Paul, MN 55109

Manifest: 1951769

SIGNATURE \_\_\_\_\_

NET AMOUNT

TENDERED

CHANGE

CHECK NO.

Industrial-Rosemont  
13425 Courthouse Blvd.  
Rosemount, MN 55068

197 CARL BOLANDER & SONS CO.  
251 STARKEY STREET  
ST. PAUL MN 55107

SITE	TICKET	GRID		WEIGHMASTER	
002	00863683	11		BROOKE H	
DATE IN	DATE OUT	TIME IN	TIME OUT	VEHICLE	ROLL OFF
11/09/23	11/09/23	08:08	08:08	VEGA38	23-0132
REFERENCE			ORIGIN		
23-0132			VIN: YBR8813_MN_4AXLES		

SCALE 1 GROSS WT 64020 LB Inbound Ticket  
STORED TARE WT 28600 LB  
NET WEIGHT 35420 LB

QTY.	UNIT	DESCRIPTION	RATE	EXTENSION	FEE	TOTAL
17.71	TON	SOIL TON				

NET AMOUNT

TENDERED

CHANGE

CHECK NO.

This facility will only accept non-hazardous industrial  
recyclables or construction, and demolition waste.

We will not accept any loads containing any  
non-approved wastes or hazardous waste.651-438-1500

Generator: ST PAUL PORT AUTHORITY-HEIGHTS

Address: 2200 Larpenteur Ave E

City/State St Paul, MN 55109

Manifest: 1951769

SIGNATURE \_\_\_\_\_



# SKB Rosemount Industrial Waste Facility

1951769

Shipping Manifest		1. Generator's US EPA ID No. (if any)		2. Page 1 of page(s)	
3. Generator's Name and Facility Address St. Paul Port Authority 2200 Larpenet Ave E, St. Paul, MN 55109		Mailing Address St. Paul Port Authority The Heights - Former Hillcrest 400 Wabasha St. N, Ste. #240, St. Paul, MN 55102 Fax (651) 223-5198			
4. Generator's Phone (651) 204-6241					
5. Transporter 1 Company Name		Phone:			
6. Transporter 2 Company Name		Phone:			
7. Designated Facility Name and Site Address		SKB Rosemount Industrial Waste Facility 13425 Courthouse Blvd. Rosemount, MN 55068 651-438-1500			
8. U.S. DOT Description (including Proper Shipping Name)		9. Containers		10. Total Quantity	
		No. Type		Unit Wt/Vol	
a. Non-Hazardous Industrial Waste (Petroleum Contaminated Soil w/intermixed Debris) Job #23-6600 Jesse Wilcox					
b.					
c.					
d.					
13. Additional Descriptions for Materials Listed Above (Indicate waste stream Approval # below)		14. Special Handling Procedures for Wastes Listed Above			
a. MI 23-0132 Petroleum Contaminated Soil w/intermixed Debris					
b. MI					
c. MI					
d. MI					
15. Special Handling Instructions and Additional Information		SKB Use Only			
Emergency Contact:		Load #			
		Scale Wt.			
		Tons/Yds.			
16. GENERATOR'S CERTIFICATION: I hereby declare that the contents of this consignment are fully and accurately described above by proper shipping name and are classified, packed, marked, and labeled, and are in all respects in proper condition for transport by highway according to applicable international and national government regulations.					
Printed/Typed Name		Signature		Month Day Year	
Agent for St. Paul Port Authority				11 09 12 3	
17. Transporter 1 Acknowledged of Receipt of Materials					
Printed/Typed Name		Signature		Month Day Year	
Jesus Vega				11 09 27	
18. Transporter 2 Acknowledgement of Receipt of Materials					
Printed/Typed Name		Signature		Month Day Year	
19. Discrepancy Indication Space					
20. Facility Owner or Operator: Certification of receipt of non-hazardous materials covered by this Manifest except as noted in Item 19.					
Printed/Typed Name		Signature		Month Day Year	
White - Return to Generator				11 09 13	
Pink - Transporter		Canary - Facility Copy		Goldenrod - Generator Copy	



Industrial-Rosemont  
13425 Courthouse Blvd.  
Rosemount, MN 55068



197 CARL BOLANDER & SONS CO.  
251 STARKEY STREET  
ST. PAUL MN 55107

SITE	TICKET	GRID		WEIGHMASTER	
002	00863686	11		Lisa Dean	
DATE IN	DATE OUT	TIME IN	TIME OUT	VEHICLE	ROLL OFF
11/09/23	11/09/23	08:10	08:10	JVTC21	23-0132
REFERENCE			ORIGIN		
23-0132			VIN: YBZ4684_MN_5AXLES		

SCALE 2 GROSS WT 64940 LB  
STORED TARE WT 29900 LB  
NET WEIGHT 35040 LB

Inbound Ticket

QTY.	UNIT	DESCRIPTION	RATE	EXTENSION	FEE	TOTAL
17.52	TON	SOIL TON				

This facility will only accept non-hazardous industrial  
recyclables or construction, and demolition waste.  
We will not accept any loads containing any  
non-approved wastes or hazardous waste.651-438-1500

Generator: ST PAUL PORT AUTHORITY-HEIGHTS  
Address: 2200 Larpenteur Ave E  
City/State St Paul, MN 55109  
Manifest: 1951770  
SKB-WCI 4410

SIGNATURE \_\_\_\_\_

NET AMOUNT
TENDERED
CHANGE
CHECK NO.

Industrial-Rosemont  
13425 Courthouse Blvd.  
Rosemount, MN 55068

197 CARL BOLANDER & SONS CO.  
251 STARKEY STREET  
ST. PAUL MN 55107

SITE	TICKET	GRID		WEIGHMASTER	
002	00863686	11		Lisa Dean	
DATE IN	DATE OUT	TIME IN	TIME OUT	VEHICLE	ROLL OFF
11/09/23	11/09/23	08:10	08:10	JVTC21	23-0132
REFERENCE			ORIGIN		
23-0132			VIN: YBZ4684_MN_5AXLES		

SCALE 2 GROSS WT 64940 LB  
STORED TARE WT 29900 LB  
NET WEIGHT 35040 LB

Inbound Ticket

QTY.	UNIT	DESCRIPTION	RATE	EXTENSION	FEE	TOTAL
17.52	TON	SOIL TON				

This facility will only accept non-hazardous industrial  
recyclables or construction, and demolition waste.  
We will not accept any loads containing any  
non-approved wastes or hazardous waste.651-438-1500

Generator: ST PAUL PORT AUTHORITY-HEIGHTS  
Address: 2200 Larpenteur Ave E  
City/State St Paul, MN 55109  
Manifest: 1951770  
SKB-WCI 4410

SIGNATURE \_\_\_\_\_

NET AMOUNT
TENDERED
CHANGE
CHECK NO.



# SKB Rosemount Industrial Waste Facility

1951770

Shipping Manifest		1. Generator's US EPA ID No. (if any)		2. Page 1 of page(s)	
3. Generator's Name and Facility Address St. Paul Port Authority 2200 Larpenteur Ave E, St. Paul, MN 55109		Mailing Address St. Paul Port Authority The Heights - Former Hillcrest 400 Wabasha St. N, Ste. #240, St. Paul, MN 55102			
4. Generator's Phone (651) 204-6241		Fax (651) 223-5198			
5. Transporter 1 Company Name		Phone:			
6. Transporter 2 Company Name		Phone:			
7. Designated Facility Name and Site Address		SKB Rosemount Industrial Waste Facility 13425 Courthouse Blvd. Rosemount, MN 55068 651-438-1500			
8. U.S. DOT Description (including Proper Shipping Name)		9. Containers No. Type		10. Total Quantity	
a. Non-Hazardous Industrial Waste (Petroleum Contaminated Soil w/intermixed Debris) Job #23-6600 Jesse Wilcox					
b.					
c.					
d.					
13. Additional Descriptions for Materials Listed Above (Indicate waste stream Approval # below) a. MI 23-0132 Petroleum Contaminated Soil w/intermixed Debris b. MI c. MI d. MI		14. Special Handling Procedures for Wastes Listed Above			
15. Special Handling Instructions and Additional Information Emergency Contact:		SKB Use Only Load # Scale Wt. Tons/Yds.			
16. GENERATOR'S CERTIFICATION: I hereby declare that the contents of this consignment are fully and accurately described above by proper shipping name and are classified, packed, marked, and labeled, and are in all respects in proper condition for transport by highway according to applicable international and national government regulations.					
Printed/Typed Name Agent for St. Paul Port Authority		Signature		Month Day Year 11/10/92/3	
17. Transporter 1 Acknowledged of Receipt of Materials		Signature		Month Day Year 11/10/92/3	
18. Transported 2 Acknowledgement of Receipt of Materials		Signature		Month Day Year 11/10/92/3	
19. Discrepancy Indication Space					
20. Facility Owner or Operator: Certification of receipt of non-hazardous materials covered by this Manifest except as noted in Item 19.					
Printed/Typed Name		Signature		Month Day Year 11/10/92/3	

White - Return to Generator      Pink - Transporter      Canary - Facility Copy      Goldenrod - Generator Copy

Industrial-Rosemont  
13425 Courthouse Blvd.  
Rosemount, MN 55068



197 CARL BOLANDER & SONS CO.  
251 STARKEY STREET  
ST. PAUL MN 55107

SITE		TICKET		GRID		WEIGHMASTER	
002		00863689		11		BROOKE H	
DATE IN	DATE OUT	TIME IN	TIME OUT	VEHICLE	ROLL OFF		
11/09/23	11/09/23	08:13	08:13	MTS03	23-0132		
REFERENCE				ORIGIN			
23-0132				VIN: YCD7287_MN_5AXLES			

SCALE 1 GROSS WT 65580 LB  
STORED TARE WT 32380 LB  
NET WEIGHT 33200 LB  
Inbound Ticket

QTY.	UNIT	DESCRIPTION	RATE	EXTENSION	FEE	TOTAL
16.60	TON	SOIL TON				

This facility will only accept non-hazardous industrial  
recyclables or construction, and demolition waste.  
We will not accept any loads containing any  
non-approved wastes or hazardous waste.651-438-1500

Generator: ST PAUL PORT AUTHORITY-HEIGHTS  
Address: 2200 Larpenteur Ave E  
City/State St Paul, MN 55109  
Manifest: 1951772

SIGNATURE \_\_\_\_\_

NET AMOUNT
TENDERED
CHANGE
CHECK NO.

Industrial-Rosemont  
13425 Courthouse Blvd.  
Rosemount, MN 55068

197 CARL BOLANDER & SONS CO.  
251 STARKEY STREET  
ST. PAUL MN 55107

SITE		TICKET		GRID		WEIGHMASTER	
002		00863689		11		BROOKE H	
DATE IN	DATE OUT	TIME IN	TIME OUT	VEHICLE	ROLL OFF		
11/09/23	11/09/23	08:13	08:13	MTS03	23-0132		
REFERENCE				ORIGIN			
23-0132				VIN: YCD7287_MN_5AXLES			

SCALE 1 GROSS WT 65580 LB  
STORED TARE WT 32380 LB  
NET WEIGHT 33200 LB  
Inbound Ticket

QTY.	UNIT	DESCRIPTION	RATE	EXTENSION	FEE	TOTAL
16.60	TON	SOIL TON				

This facility will only accept non-hazardous industrial  
recyclables or construction, and demolition waste.  
We will not accept any loads containing any  
non-approved wastes or hazardous waste.651-438-1500

Generator: ST PAUL PORT AUTHORITY-HEIGHTS  
Address: 2200 Larpenteur Ave E  
City/State St Paul, MN 55109  
Manifest: 1951772

SIGNATURE \_\_\_\_\_

NET AMOUNT
TENDERED
CHANGE
CHECK NO.



# SKB Rosemount Industrial Waste Facility

1951772

Shipping Manifest		1. Generator's US EPA ID No. (if any)		2. Page 1 of _____ page(s)	
3. Generator's Name and Facility Address St. Paul Port Authority 2200 Larpenteur Ave E, St. Paul, MN 55109		Mailing Address St. Paul Port Authority The Heights - Former Hillcrest 400 Wabasha St. N, Ste. #240, St. Paul, MN 55102			
4. Generator's Phone (651) 204-6241		Fax (651) 223-5198			
5. Transporter 1 Company Name		Phone: _____			
6. Transporter 2 Company Name		Phone: _____			
7. Designated Facility Name and Site Address		SKB Rosemount Industrial Waste Facility 13425 Courthouse Blvd. Rosemount, MN 55068 651-438-1500			
8. U.S. DOT Description (including Proper Shipping Name)		9. Containers		10. Total Quantity	11. Unit Wt/Vol
		No.	Type		
a. Non-Hazardous Industrial Waste (Petroleum Contaminated Soil w/intermixed Debris) Job #23-6600 Jesse Wilcox					
b.					
c.					
d.					
13. Additional Descriptions for Materials Listed Above (indicate waste stream Approval # below)		14. Special Handling Procedures for Wastes Listed Above			
a. MI 23-0132 Petroleum Contaminated Soil w/intermixed Debris					
b. MI					
c. MI					
d. MI					
15. Special Handling Instructions and Additional Information		SKB Use Only			
Emergency Contact: _____		Load # _____			
		Scale Wt. _____			
		Tons/Yds. _____			
16. GENERATOR'S CERTIFICATION: I hereby declare that the contents of this consignment are fully and accurately described above by proper shipping name and are classified, packed, marked, and labeled, and are in all respects in proper condition for transport by highway according to applicable international and national government regulations.					
Printed/Typed Name Agent for St. Paul Port Authority		Signature 		Month 11	Day 09
				Year 2013	
17. Transporter 1 Acknowledged of Receipt of Materials					
Printed/Typed Name Sylvia Hassen		Signature 		Month 11	Day 09
				Year 2013	
18. Transporter 2 Acknowledgement of Receipt of Materials					
Printed/Typed Name		Signature		Month	Day
				Year	
19. Discrepancy Indication Space					
20. Facility Owner or Operator: Certification of receipt of non-hazardous materials covered by this Manifest except as noted in Item 19.					
Printed/Typed Name 		Signature 		Month 11	Day 09
				Year 2013	

White - Return to Generator

Pink - Transporter

Canary - Facility Copy

Goldenrod - Generator Copy

Industrial-Rosemont  
13425 Courthouse Blvd.  
Rosemount, MN 55068



197 CARL BOLANDER & SONS CO.  
251 STARKEY STREET  
ST. PAUL MN 55107

SITE	TICKET	GRID		WEIGHMASTER	
002	00863690	11		Lisa Dean	
DATE IN	DATE OUT	TIME IN	TIME OUT	VEHICLE	ROLL OFF
11/09/23	11/09/23	08:14	08:14	AHI102	23-0132
REFERENCE			ORIGIN		
23-0132			VIN: YCD0103_MN_5AXLES		

SCALE 2 GROSS WT 72060 LB  
STORED TARE WT 31540 LB  
NET WEIGHT 40520 LB

Inbound Ticket

QTY.	UNIT	DESCRIPTION	RATE	EXTENSION	FEE	TOTAL
20.26	TON	SOIL TON				

This facility will only accept non-hazardous industrial recyclables or construction, and demolition waste. We will not accept any loads containing any non-approved wastes or hazardous waste.651-438-1500  
Generator: ST PAUL PORT AUTHORITY-HEIGHTS  
Address: 2200 Larpenteur Ave E  
City/State St Paul, MN 55109  
Manifest: 1951771  
SKB-WCI 4410

SIGNATURE \_\_\_\_\_

NET AMOUNT
TENDERED
CHANGE
CHECK NO.

Industrial-Rosemont  
13425 Courthouse Blvd.  
Rosemount, MN 55068

197 CARL BOLANDER & SONS CO.  
251 STARKEY STREET  
ST. PAUL MN 55107

SITE	TICKET	GRID		WEIGHMASTER	
002	00863690	11		Lisa Dean	
DATE IN	DATE OUT	TIME IN	TIME OUT	VEHICLE	ROLL OFF
11/09/23	11/09/23	08:14	08:14	AHI102	23-0132
REFERENCE			ORIGIN		
23-0132			VIN: YCD0103_MN_5AXLES		

SCALE 2 GROSS WT 72060 LB  
STORED TARE WT 31540 LB  
NET WEIGHT 40520 LB

Inbound Ticket

QTY.	UNIT	DESCRIPTION	RATE	EXTENSION	FEE	TOTAL
20.26	TON	SOIL TON				

This facility will only accept non-hazardous industrial recyclables or construction, and demolition waste. We will not accept any loads containing any non-approved wastes or hazardous waste.651-438-1500  
Generator: ST PAUL PORT AUTHORITY-HEIGHTS  
Address: 2200 Larpenteur Ave E  
City/State St Paul, MN 55109  
Manifest: 1951771  
SKB-WCI 4410

SIGNATURE \_\_\_\_\_

NET AMOUNT
TENDERED
CHANGE
CHECK NO.



# SKB Rosemount Industrial Waste Facility

1951771

Shipping Manifest		1. Generator's US EPA ID No. (if any)		2. Page 1 of page(s)	
3. Generator's Name and Facility Address St. Paul Port Authority 2200 Larpenetue Ave E, St. Paul, MN 55109		Mailing Address St. Paul Port Authority The Heights - Former Hillcrest 400 Wabasha St. N, Ste. #240, St. Paul, MN 55102			
4. Generator's Phone (651) 204-6241		Fax (651) 223-5198			
5. Transporter 1 Company Name <b>Advance Haulers</b>		Phone:			
6. Transporter 2 Company Name		Phone:			
7. Designated Facility Name and Site Address SKB Rosemount Industrial Waste Facility 13425 Courthouse Blvd. Rosemount, MN 55068		651-438-1500			
8. U.S. DOT Description (including Proper Shipping Name)		9. Containers		10. Total Quantity	
		No. Type		Unit	
a. Non-Hazardous Industrial Waste (Petroleum Contaminated Soil w/intermixed Debris) Job #23-6600 Jesse Wilcox					
b.					
c.					
d.					
13. Additional Descriptions for Materials Listed Above (indicate waste stream Approval # below)		14. Special Handling Procedures for Wastes Listed Above			
a. MI 23-0132 Petroleum Contaminated Soil w/intermixed Debris					
b. MI					
c. MI					
d. MI					
15. Special Handling Instructions and Additional Information Emergency Contact:		SKB Use Only Load # Scale Wt. Tons/Yds.			
16. GENERATOR'S CERTIFICATION: I hereby declare that the contents of this consignment are fully and accurately described above by proper shipping name and are classified, packed, marked, and labeled, and are in all respects in proper condition for transport by highway according to applicable international and national government regulations.					
Printed/Typed Name Agent for St. Paul Port Authority		Signature <i>[Signature]</i>		Month Day Year 11 09 23	
17. Transporter 1 Acknowledged of Receipt of Materials					
Printed/Typed Name <b>Duale</b>		Signature <i>[Signature]</i>		Month Day Year 11 09 23	
18. Transporter 2 Acknowledgement of Receipt of Materials					
Printed/Typed Name		Signature		Month Day Year	
19. Discrepancy Indication Space					
20. Facility Owner or Operator: Certification of receipt of non-hazardous materials covered by this Manifest except as noted in Item 19.					
Printed/Typed Name <i>[Signature]</i>		Signature <i>[Signature]</i>		Month Day Year 11 09 23	

White - Return to Generator

Canary - Facility Copy

Pink - Transporter

Goldenrod - Generator Copy

Industrial-Rosemont  
13425 Courthouse Blvd.  
Rosemount, MN 55068

197 CARL BOLANDER & SONS CO.  
251 STARKEY STREET  
ST. PAUL MN 55107



SITE		TICKET		GRID		WEIGHMASTER	
002		00863694		11		BROOKE H	
DATE IN	DATE OUT	TIME IN	TIME OUT	VEHICLE	ROLL OFF		
11/09/23	11/09/23	08:19	08:19	TIT30	23-0132		
REFERENCE				ORIGIN			
23-0132				VIN: YBJ8532_MN_5AXLES			

SCALE 1 GROSS WT 69920 LB Inbound Ticket  
STORED TARE WT 29660 LB  
NET WEIGHT 40260 LB

QTY.	UNIT	DESCRIPTION	RATE	EXTENSION	FEE	TOTAL
20.13	TON	SOIL TON				

This facility will only accept non-hazardous industrial  
recyclables or construction, and demolition waste.

We will not accept any loads containing any  
non-approved wastes or hazardous waste.651-438-1500

Generator: ST PAUL PORT AUTHORITY-HEIGHTS

Address: 2200 Larpenteur Ave E

City/State St Paul, MN 55109

Manifest: 1951774

SIGNATURE \_\_\_\_\_

NET AMOUNT
TENDERED
CHANGE
CHECK NO.

Industrial-Rosemont  
13425 Courthouse Blvd.  
Rosemount, MN 55068

197 CARL BOLANDER & SONS CO.  
251 STARKEY STREET  
ST. PAUL MN 55107

SITE		TICKET		GRID		WEIGHMASTER	
002		00863694		11		BROOKE H	
DATE IN	DATE OUT	TIME IN	TIME OUT	VEHICLE	ROLL OFF		
11/09/23	11/09/23	08:19	08:19	TIT30	23-0132		
REFERENCE				ORIGIN			
23-0132				VIN: YBJ8532_MN_5AXLES			

SCALE 1 GROSS WT 69920 LB Inbound Ticket  
STORED TARE WT 29660 LB  
NET WEIGHT 40260 LB

QTY.	UNIT	DESCRIPTION	RATE	EXTENSION	FEE	TOTAL
20.13	TON	SOIL TON				

This facility will only accept non-hazardous industrial  
recyclables or construction, and demolition waste.

We will not accept any loads containing any  
non-approved wastes or hazardous waste.651-438-1500

Generator: ST PAUL PORT AUTHORITY-HEIGHTS

Address: 2200 Larpenteur Ave E

City/State St Paul, MN 55109

Manifest: 1951774

SIGNATURE \_\_\_\_\_

NET AMOUNT
TENDERED
CHANGE
CHECK NO.



# SKB Rosemount Industrial Waste Facility

1951774

Shipping Manifest		1. Generator's US EPA ID No. (If any)		2. Page 1 of _____ page(s)	
3. Generator's Name and Facility Address St. Paul Port Authority 2200 Larpenteur Ave E, St. Paul, MN 55109		Mailing Address St. Paul Port Authority The Heights - Former Hillcrest 400 Wabasha St. N, Ste. #240, St. Paul, MN 55102 Fax (651) 223-5198			
4. Generator's Phone (651) 204-6241					
5. Transporter 1 Company Name		Phone:			
6. Transporter 2 Company Name		Phone:			
7. Designated Facility Name and Site Address		SKB Rosemount Industrial Waste Facility 13425 Courthouse Blvd. Rosemount, MN 55068 651-438-1500			
8. U.S. DOT Description (including Proper Shipping Name)		9. Containers		10. Total Quantity	
		No. Type		Unit Wt/Vol	
a. Non-Hazardous Industrial Waste (Petroleum Contaminated Soil w/intermixed Debris) Job #23-6600 Jesse Wilcox					
b.					
c.					
d.					
13. Additional Descriptions for Materials Listed Above (Indicate waste stream Approval # below)		14. Special Handling Procedures for Wastes Listed Above			
a. MI 23-0132 Petroleum Contaminated Soil w/intermixed Debris					
b. MI					
c. MI					
d. MI					
15. Special Handling Instructions and Additional Information		SKB Use Only			
Emergency Contact:		Load # _____			
		Scale Wt. _____			
		Tons/Yds. _____			
16. GENERATOR'S CERTIFICATION: I hereby declare that the contents of this consignment are fully and accurately described above by proper shipping name and are classified, packed, marked, and labeled, and are in all respects in proper condition for transport by highway according to applicable international and national government regulations.					
Printed/Typed Name Agent for St. Paul Port Authority		Signature		Month Day Year 11 10 9 23	
17. Transporter 1 Acknowledged of Receipt of Materials		Signature		Month Day Year	
Printed/Typed Name		Signature		Month Day Year	
18. Transporter 2 Acknowledgement of Receipt of Materials		Signature		Month Day Year	
Printed/Typed Name		Signature		Month Day Year	
19. Discrepancy Indication Space					
20. Facility Owner or Operator: Certification of receipt of non-hazardous materials covered by this Manifest except as noted in Item 19.					
Printed/Typed Name		Signature		Month Day Year	

White - Return to Generator      Pink - Transporter      Goldenrod - Generator Copy



Industrial-Rosemont  
13425 Courthouse Blvd.  
Rosemount, MN 55068



197 CARL BOLANDER & SONS CO.  
251 STARKEY STREET  
ST. PAUL MN 55107

SITE		TICKET		GRID		WEIGHMASTER					
002		00863695		11		Lisa Dean					
DATE IN		DATE OUT		TIME IN		TIME OUT		VEHICLE		ROLL OFF	
11/09/23		11/09/23		08:20		08:20		MEMETOV77		23-0132	
REFERENCE						ORIGIN					
23-0132						VIN: YBU8907_MN_4AXLES					

SCALE 2 GROSS WT 60400 LB Inbound Ticket  
STORED TARE WT 29040 LB  
NET WEIGHT 31360 LB

QTY.	UNIT	DESCRIPTION	RATE	EXTENSION	FEE	TOTAL
15.68	TON	SOIL TON				

This facility will only accept non-hazardous industrial  
recyclables or construction, and demolition waste.  
We will not accept any loads containing any  
non-approved wastes or hazardous waste.651-438-1500

Generator: ST PAUL PORT AUTHORITY-HEIGHTS  
Address: 2200 Larpenteur Ave E  
City/State St Paul, MN 55109  
Manifest: 1951773

SKB-WCI 4410

SIGNATURE \_\_\_\_\_

NET AMOUNT
TENDERED
CHANGE
CHECK NO.

Industrial-Rosemont  
13425 Courthouse Blvd.  
Rosemount, MN 55068

197 CARL BOLANDER & SONS CO.  
251 STARKEY STREET  
ST. PAUL MN 55107

SITE		TICKET		GRID		WEIGHMASTER					
002		00863695		11		Lisa Dean					
DATE IN		DATE OUT		TIME IN		TIME OUT		VEHICLE		ROLL OFF	
11/09/23		11/09/23		08:20		08:20		MEMETOV77		23-0132	
REFERENCE						ORIGIN					
23-0132						VIN: YBU8907_MN_4AXLES					

SCALE 2 GROSS WT 60400 LB Inbound Ticket  
STORED TARE WT 29040 LB  
NET WEIGHT 31360 LB

QTY.	UNIT	DESCRIPTION	RATE	EXTENSION	FEE	TOTAL
15.68	TON	SOIL TON				

This facility will only accept non-hazardous industrial  
recyclables or construction, and demolition waste.  
We will not accept any loads containing any  
non-approved wastes or hazardous waste.651-438-1500

Generator: ST PAUL PORT AUTHORITY-HEIGHTS  
Address: 2200 Larpenteur Ave E  
City/State St Paul, MN 55109  
Manifest: 1951773

SKB-WCI 4410

SIGNATURE \_\_\_\_\_

NET AMOUNT
TENDERED
CHANGE
CHECK NO.



# SKB Rosemount Industrial Waste Facility

1951773

Shipping Manifest		1. Generator's US EPA ID No. (if any)		2. Page 1 of page(s)	
3. Generator's Name and Facility Address St. Paul Port Authority 2200 Larpentour Ave E, St. Paul, MN 55109		Mailing Address St. Paul Port Authority The Heights - Former Hillcrest 400 Wabasha St. N, Ste. #240, St. Paul, MN 55102			
4. Generator's Phone (651) 204-6241		Fax (651) 223-5198			
5. Transporter 1 Company Name <i>Hammann Environmental Services LLC</i>		Phone:			
6. Transporter 2 Company Name		Phone:			
7. Designated Facility Name and Site Address SKB Rosemount Industrial Waste Facility 13425 Courthouse Blvd. Rosemount, MN 55068		651-438-1500			
8. U.S. DOT Description (Including Proper Shipping Name)		9. Containers No. Type		10. Total Quantity	
a. Non-Hazardous Industrial Waste (Petroleum Contaminated Soil w/intermixed Debris) Job #23-6600 Jesse Wilcox					
b.					
c.					
d.					
13. Additional Descriptions for Materials Listed Above (Indicate waste stream Approval # below) a. MI 23-0132 Petroleum Contaminated Soil w/intermixed Debris b. MI c. MI d. MI		14. Special Handling Procedures for Wastes Listed Above			
15. Special Handling Instructions and Additional Information Emergency Contact:		SKB Use Only Load # Scale Wt. Tons/Yds.			
16. GENERATOR'S CERTIFICATION: I hereby declare that the contents of this consignment are fully and accurately described above by proper shipping name and are classified, packed, marked, and labeled, and are in all respects in proper condition for transport by highway according to applicable international and national government regulations.					
Printed/Typed Name Agent for St. Paul Port Authority		Signature <i>[Signature]</i>		Month Day Year 11 09 13	
17. Transporter 1 Acknowledged of Receipt of Materials		Printed/Typed Name <i>Genur Monnetor</i>		Signature <i>[Signature]</i>	
18. Transported 2 Acknowledgement of Receipt of Materials		Printed/Typed Name		Signature	
19. Discrepancy Indication Space					
20. Facility Owner or Operator: Certification of receipt of non-hazardous materials covered by this Manifest except as noted in Item 19.					
Printed/Typed Name		Signature <i>[Signature]</i>		Month Day Year 11 09 13	

White - Return to Generator

Canary - Facility Copy

Pink - Transporter

Goldenrod - Generator Copy

Industrial-Rosemont  
13425 Courthouse Blvd.  
Rosemount, MN 55068

197 CARL BOLANDER & SONS CO.  
251 STARKEY STREET  
ST. PAUL MN 55107



SITE	TICKET	GRID		WEIGHMASTER	
002	00863698	11		BROOKE H	
DATE IN	DATE OUT	TIME IN	TIME OUT	VEHICLE	ROLL OFF
11/09/23	11/09/23	08:24	08:24	KTM430	23-0132
REFERENCE			ORIGIN		
23-0132			VIN: YBV9987_MN_5AXLES		

SCALE 1 GROSS WT 66300 LB  
STORED TARE WT 28000 LB  
NET WEIGHT 38300 LB

Inbound Ticket

QTY.	UNIT	DESCRIPTION	RATE	EXTENSION	FEE	TOTAL
19.15	TON	SOIL TON				

This facility will only accept non-hazardous industrial  
recyclables or construction, and demolition waste.

We will not accept any loads containing any  
non-approved wastes or hazardous waste.651-438-1500

Generator: ST PAUL PORT AUTHORITY-HEIGHTS

Address: 2200 Larpenteur Ave E

City/State St Paul, MN 55109

Manifest: 1951775

SIGNATURE \_\_\_\_\_

NET AMOUNT
TENDERED
CHANGE
CHECK NO.

Industrial-Rosemont  
13425 Courthouse Blvd.  
Rosemount, MN 55068

197 CARL BOLANDER & SONS CO.  
251 STARKEY STREET  
ST. PAUL MN 55107

SITE	TICKET	GRID		WEIGHMASTER	
002	00863698	11		BROOKE H	
DATE IN	DATE OUT	TIME IN	TIME OUT	VEHICLE	ROLL OFF
11/09/23	11/09/23	08:24	08:24	KTM430	23-0132
REFERENCE			ORIGIN		
23-0132			VIN: YBV9987_MN_5AXLES		

SCALE 1 GROSS WT 66300 LB  
STORED TARE WT 28000 LB  
NET WEIGHT 38300 LB

Inbound Ticket

QTY.	UNIT	DESCRIPTION	RATE	EXTENSION	FEE	TOTAL
19.15	TON	SOIL TON				

This facility will only accept non-hazardous industrial  
recyclables or construction, and demolition waste.

We will not accept any loads containing any  
non-approved wastes or hazardous waste.651-438-1500

Generator: ST PAUL PORT AUTHORITY-HEIGHTS

Address: 2200 Larpenteur Ave E

City/State St Paul, MN 55109

Manifest: 1951775

SIGNATURE \_\_\_\_\_

NET AMOUNT
TENDERED
CHANGE
CHECK NO.



# SKB Rosemount Industrial Waste Facility

1951775

Shipping Manifest		1. Generator's US EPA ID No. (if any)		2. Page 1 of _____ page(s)	
3. Generator's Name and Facility Address St. Paul Port Authority 2200 Larpenteur Ave E, St. Paul, MN 55109		Mailing Address St. Paul Port Authority The Heights - Former Hillcrest 400 Wabasha St. N, Ste. #240, St. Paul, MN 55102 Fax (651) 223-5198			
4. Generator's Phone (651) 204-6241					
5. Transporter 1 Company Name <i>Kam 430</i>		Phone: _____			
6. Transporter 2 Company Name		Phone: _____			
7. Designated Facility Name and Site Address SKB Rosemount Industrial Waste Facility 13425 Courthouse Blvd. Rosemount, MN 55068 651-438-1500					
8. U.S. DOT Description (including Proper Shipping Name)		9. Containers		10. Total Quantity	11. Unit Wt/Vol
		No.	Type		
a. Non-Hazardous Industrial Waste (Petroleum Contaminated Soil w/intermixed Debris) Job #23-6600 Jesse Wilcox					
b.					
c.					
d.					
13. Additional Descriptions for Materials Listed Above (indicate waste stream Approval # below)		14. Special Handling Procedures for Wastes Listed Above			
a. MI 23-0132 Petroleum Contaminated Soil w/intermixed Debris					
b. MI					
c. MI					
d. MI					
15. Special Handling Instructions and Additional Information Emergency Contact: _____		SKB Use Only Load # _____ Scale Wt. _____ Tons/Yds. _____			
16. GENERATOR'S CERTIFICATION: I hereby declare that the contents of this consignment are fully and accurately described above by proper shipping name and are classified, packed, marked, and labeled, and are in all respects in proper condition for transport by highway according to applicable international and national government regulations.					
Printed/Typed Name Agent for St. Paul Port Authority		Signature <i>[Signature]</i>		Month 11	Day 10
17. Transporter 1 Acknowledged of Receipt of Materials		Signature <i>[Signature]</i>		Year 2013	
Printed/Typed Name <i>Kam</i>		Signature <i>[Signature]</i>		Month 11	Day 10
18. Transported 2 Acknowledgement of Receipt of Materials		Signature <i>[Signature]</i>		Year 2013	
Printed/Typed Name		Signature		Month	Day
19. Discrepancy Indication Space					
20. Facility Owner or Operator: Certification of receipt of non-hazardous materials covered by this Manifest except as noted in Item 19.					
Printed/Typed Name <i>Brooke</i>		Signature <i>[Signature]</i>		Month 11	Day 9
White - Return to Generator		Canary - Facility Copy		Year 2013	

Pink - Transporter

Goldenrod - Generator Copy

Industrial-Rosemont  
13425 Courthouse Blvd.  
Rosemount, MN 55068



197 CARL BOLANDER & SONS CO.  
251 STARKEY STREET  
ST. PAUL MN 55107

SITE		TICKET		GRID		WEIGHMASTER	
002		00863711		11		BROOKE H	
DATE IN	DATE OUT	TIME IN	TIME OUT	VEHICLE	ROLL OFF		
11/09/23	11/09/23	08:54	08:54	JMF46	23-0132		
REFERENCE				ORIGIN			
23-0132				VIN: YBV3761_MN_6AXLES			

SCALE 1 GROSS WT 67780 LB  
STORED TARE WT 27860 LB  
NET WEIGHT 39920 LB  
Inbound Ticket

QTY.	UNIT	DESCRIPTION	RATE	EXTENSION	FEE	TOTAL
19.96	TON	SOIL TON				

This facility will only accept non-hazardous industrial  
recyclables or construction, and demolition waste.  
We will not accept any loads containing any  
non-approved wastes or hazardous waste.651-438-1500

Generator: ST PAUL PORT AUTHORITY-HEIGHTS  
Address: 2200 Larpenteur Ave E  
City/State St Paul, MN 55109  
Manifest: 1951777

SIGNATURE \_\_\_\_\_

NET AMOUNT
TENDERED
CHANGE
CHECK NO.

Industrial-Rosemont  
13425 Courthouse Blvd.  
Rosemount, MN 55068

197 CARL BOLANDER & SONS CO.  
251 STARKEY STREET  
ST. PAUL MN 55107

SITE		TICKET		GRID		WEIGHMASTER	
002		00863711		11		BROOKE H	
DATE IN	DATE OUT	TIME IN	TIME OUT	VEHICLE	ROLL OFF		
11/09/23	11/09/23	08:54	08:54	JMF46	23-0132		
REFERENCE				ORIGIN			
23-0132				VIN: YBV3761_MN_6AXLES			

SCALE 1 GROSS WT 67780 LB  
STORED TARE WT 27860 LB  
NET WEIGHT 39920 LB  
Inbound Ticket

QTY.	UNIT	DESCRIPTION	RATE	EXTENSION	FEE	TOTAL
19.96	TON	SOIL TON				

This facility will only accept non-hazardous industrial  
recyclables or construction, and demolition waste.  
We will not accept any loads containing any  
non-approved wastes or hazardous waste.651-438-1500

Generator: ST PAUL PORT AUTHORITY-HEIGHTS  
Address: 2200 Larpenteur Ave E  
City/State St Paul, MN 55109  
Manifest: 1951777  
SKB-WCI4410

SIGNATURE \_\_\_\_\_

NET AMOUNT
TENDERED
CHANGE
CHECK NO.



# SKB Rosemount Industrial Waste Facility

1951777

Shipping Manifest		1. Generator's US EPA ID No. (if any)		2. Page 1 of page(s)		
3. Generator's Name and Facility Address St. Paul Port Authority 2200 Larpenleur Ave E, St. Paul, MN 55109		Mailing Address St. Paul Port Authority The Heights - Former Hillcrest 400 Wabasha St. N, Ste. #240, St. Paul, MN 55102 Fax (651) 223-5198				
4. Generator's Phone (651) 204-6241		Phone: (63) 360 8580				
5. Transporter 1 Company Name <i>JMF Services LLC</i>		Phone:				
6. Transporter 2 Company Name		Phone:				
7. Designated Facility Name and Site Address SKB Rosemount Industrial Waste Facility 13425 Courthouse Blvd. Rosemount, MN 55068		651-438-1500				
8. U.S. DOT Description (including Proper Shipping Name)		9. Containers No. Type		10. Total Quantity	11. Unit Wt/Vol	12. Waste Profile Sheet #
a. Non-Hazardous Industrial Waste (Petroleum Contaminated Soil w/intermixed Debris) Job #23-6600 Jesse Wilcox						
b.						
c.						
d.						
13. Additional Descriptions for Materials Listed Above (indicate waste stream Approval # below) a. MI 23-0132 Petroleum Contaminated Soil w/intermixed Debris b. MI c. MI d. MI		14. Special Handling Procedures for Wastes Listed Above				
15. Special Handling Instructions and Additional Information Emergency Contact:		SKB Use Only Load # _____ Scale Wt. _____ Tons/Yds. _____				
16. GENERATOR'S CERTIFICATION: I hereby declare that the contents of this consignment are fully and accurately described above by proper shipping name and are classified, packed, marked, and labeled, and are in all respects in proper condition for transport by highway according to applicable international and national government regulations.						
Printed/Typed Name Agent for St. Paul Port Authority		Signature <i>[Signature]</i>		Month Day Year 11/07/23		
17. Transporter 1 Acknowledged of Receipt of Materials		Printed/Typed Name <i>Joe Beauchem</i>		Signature <i>[Signature]</i>		
18. Transporter 2 Acknowledgement of Receipt of Materials		Printed/Typed Name		Signature		
19. Discrepancy Indication Space						
20. Facility Owner or Operator: Certification of receipt of non-hazardous materials covered by this Manifest except as noted in Item 19.						
Printed/Typed Name <i>[Signature]</i>		Signature <i>[Signature]</i>		Month Day Year 11/9/23		

White - Return to Generator      Pink - Transporter      Goldenrod - Generator Copy

Industrial-Rosemont  
13425 Courthouse Blvd.  
Rosemount, MN 55068

197 CARL BOLANDER & SONS CO.  
251 STARKEY STREET  
ST. PAUL MN 55107



SITE		TICKET		GRID		WEIGHMASTER	
002		00863714		11		Lisa Dean	
DATE IN	DATE OUT	TIME IN	TIME OUT	VEHICLE		ROLL OFF	
11/09/23	11/09/23	09:01	09:01	DUMA2		23-0132	
REFERENCE				ORIGIN			
23-0132				VIN: YCD9813_MN_5AXLES			

SCALE 2 GROSS WT 63840 LB  
STORED TARE WT 30980 LB  
NET WEIGHT 32860 LB

Inbound Ticket

QTY.	UNIT	DESCRIPTION	RATE	EXTENSION	FEE	TOTAL
16.43	TON	SOIL TON				

This facility will only accept non-hazardous industrial recyclables or construction, and demolition waste. We will not accept any loads containing any non-approved wastes or hazardous waste.651-438-1500  
Generator: ST PAUL PORT AUTHORITY-HEIGHTS  
Address: 2200 Larpenteur Ave E  
City/State St Paul, MN 55109  
Manifest: 1951776

SKB-WCI 4410

SIGNATURE \_\_\_\_\_

NET AMOUNT
TENDERED
CHANGE
CHECK NO.

Industrial-Rosemont  
13425 Courthouse Blvd.  
Rosemount, MN 55068

197 CARL BOLANDER & SONS CO.  
251 STARKEY STREET  
ST. PAUL MN 55107

SITE		TICKET		GRID		WEIGHMASTER	
002		00863714		11		Lisa Dean	
DATE IN	DATE OUT	TIME IN	TIME OUT	VEHICLE		ROLL OFF	
11/09/23	11/09/23	09:01	09:01	DUMA2		23-0132	
REFERENCE				ORIGIN			
23-0132				VIN: YCD9813_MN_5AXLES			

SCALE 2 GROSS WT 63840 LB  
STORED TARE WT 30980 LB  
NET WEIGHT 32860 LB

Inbound Ticket

QTY.	UNIT	DESCRIPTION	RATE	EXTENSION	FEE	TOTAL
16.43	TON	SOIL TON				

This facility will only accept non-hazardous industrial recyclables or construction, and demolition waste. We will not accept any loads containing any non-approved wastes or hazardous waste.651-438-1500  
Generator: ST PAUL PORT AUTHORITY-HEIGHTS  
Address: 2200 Larpenteur Ave E  
City/State St Paul, MN 55109  
Manifest: 1951776

SKB-WCI 4410

SIGNATURE \_\_\_\_\_

NET AMOUNT
TENDERED
CHANGE
CHECK NO.



# SKB Rosemount Industrial Waste Facility

1951776

Shipping Manifest		1. Generator's US EPA ID No. (if any)		2. Page 1 of page(s)	
3. Generator's Name and Facility Address St. Paul Port Authority 2200 Larpenetour Ave E, St. Paul, MN 55109		Mailing Address St. Paul Port Authority The Heights - Former Hillcrest 400 Wabasha St. N, Ste. #240, St. Paul, MN 55102 Fax (651) 223-5198			
4. Generator's Phone (651) 204-6241					
5. Transporter 1 Company Name <i>Duma L.C.</i>		Phone:			
6. Transporter 2 Company Name		Phone:			
7. Designated Facility Name and Site Address SKB Rosemount Industrial Waste Facility 13425 Courthouse Blvd. Rosemount, MN 55068		651-438-1500			
8. U.S. DOT Description (including Proper Shipping Name)		9. Containers		10. Total Quantity	11. Unit Wt/Vol
		No.	Type		
a. Non-Hazardous Industrial Waste (Petroleum Contaminated Soil w/intermixed Debris) Job #23-6600 Jesse Wilcox					
b.					
c.					
d.					
13. Additional Descriptions for Materials Listed Above (indicate waste stream Approval # below)		14. Special Handling Procedures for Wastes Listed Above			
a. MI 23-0132 Petroleum Contaminated Soil w/intermixed Debris					
b. MI					
c. MI					
d. MI					
15. Special Handling Instructions and Additional Information Emergency Contact:		SKB Use Only Load # Scale Wt. Tons/Yds.			
16. GENERATOR'S CERTIFICATION: I hereby declare that the contents of this consignment are fully and accurately described above by proper shipping name and are classified, packed, marked, and labeled, and are in all respects in proper condition for transport by highway according to applicable international and national government regulations.					
Printed/Typed Name Agent for St. Paul Port Authority		Signature <i>[Signature]</i>		Month 11	Day 09
17. Transporter 1 Acknowledged of Receipt of Materials		Signature <i>[Signature]</i>		Year 23	
Printed/Typed Name <i>[Signature]</i>		Signature <i>[Signature]</i>		Month 11	Day 09
18. Transporter 2 Acknowledgement of Receipt of Materials		Signature		Year 23	
Printed/Typed Name		Signature		Month 11	Day 09
19. Discrepancy Indication Space					
20. Facility Owner or Operator: Certification of receipt of non-hazardous materials covered by this Manifest except as noted in Item 19.					
Printed/Typed Name <i>[Signature]</i>		Signature <i>[Signature]</i>		Month 11	Day 09
				Year 23	

White - Return to Generator

Canary - Facility Copy

Pink - Transporter

Goldenrod - Generator Copy



Industrial-Rosemont  
13425 Courthouse Blvd.  
Rosemount, MN 55068



197 CARL BOLANDER & SONS CO.  
251 STARKEY STREET  
ST. PAUL MN 55107

SITE		TICKET		GRID		WEIGHMASTER					
002		00863715		11		Lisa Dean					
DATE IN		DATE OUT		TIME IN		TIME OUT		VEHICLE		ROLL OFF	
11/09/23		11/09/23		09:02		09:02		BONEHILL68		23-0132	
REFERENCE						ORIGIN					
23-0132						VIN: YBW6947_MN_6AXLES					

SCALE 2 GROSS WT 69700 LB  
STORED TARE WT 30940 LB  
NET WEIGHT 38760 LB

Inbound Ticket

QTY.	UNIT	DESCRIPTION	RATE	EXTENSION	FEE	TOTAL
19.38	TON	SOIL TON				

This facility will only accept non-hazardous industrial  
recyclables or construction, and demolition waste.  
We will not accept any loads containing any  
non-approved wastes or hazardous waste.651-438-1500  
Generator: ST PAUL PORT AUTHORITY-HEIGHTS  
Address: 2200 Larpenteur Ave E  
City/State St Paul, MN 55109  
Manifest: 1951778  
SKB-WC14410

SIGNATURE \_\_\_\_\_

NET AMOUNT
TENDERED
CHANGE
CHECK NO.

Industrial-Rosemont  
13425 Courthouse Blvd.  
Rosemount, MN 55068

197 CARL BOLANDER & SONS CO.  
251 STARKEY STREET  
ST. PAUL MN 55107

SITE		TICKET		GRID		WEIGHMASTER					
002		00863715		11		Lisa Dean					
DATE IN		DATE OUT		TIME IN		TIME OUT		VEHICLE		ROLL OFF	
11/09/23		11/09/23		09:02		09:02		BONEHILL68		23-0132	
REFERENCE						ORIGIN					
23-0132						VIN: YBW6947_MN_6AXLES					

SCALE 2 GROSS WT 69700 LB  
STORED TARE WT 30940 LB  
NET WEIGHT 38760 LB

Inbound Ticket

QTY.	UNIT	DESCRIPTION	RATE	EXTENSION	FEE	TOTAL
19.38	TON	SOIL TON				

This facility will only accept non-hazardous industrial  
recyclables or construction, and demolition waste.  
We will not accept any loads containing any  
non-approved wastes or hazardous waste.651-438-1500  
Generator: ST PAUL PORT AUTHORITY-HEIGHTS  
Address: 2200 Larpenteur Ave E  
City/State St Paul, MN 55109  
Manifest: 1951778  
SKB-WC14410

SIGNATURE \_\_\_\_\_

NET AMOUNT
TENDERED
CHANGE
CHECK NO.



# SKB Rosemount Industrial Waste Facility

1951778

Shipping Manifest		1. Generator's US EPA ID No. (if any)		2. Page 1 of page(s)	
3. Generator's Name and Facility Address St. Paul Port Authority 2200 Larpenteur Ave E, St. Paul, MN 55109		Mailing Address St. Paul Port Authority The Heights - Former Hillcrest 400 Wabasha St. N, Ste. #240, St. Paul, MN 55102 Fax (651) 223-5198			
4. Generator's Phone (651) 204-6241		5. Transporter 1 Company Name  Phone:			
6. Transporter 2 Company Name  Phone:		7. Designated Facility Name and Site Address SKB Rosemount Industrial Waste Facility 13425 Courthouse Blvd. Rosemount, MN 55068 651-438-1500			
8. U.S. DOT Description (including Proper Shipping Name)		9. Containers		10. Total Quantity	11. Unit Wt/Vol
		No.	Type		
a. Non-Hazardous Industrial Waste (Petroleum Contaminated Soil w/intermixed Debris) Job #23-6600 Jesse Wilcox					
b.					
c.					
d.					
13. Additional Descriptions for Materials Listed Above (Indicate waste stream Approval # below)		14. Special Handling Procedures for Wastes Listed Above			
a. MI 23-0132 Petroleum Contaminated Soil w/intermixed Debris					
b. MI					
c. MI					
d. MI					
15. Special Handling Instructions and Additional Information  Emergency Contact:		SKB Use Only Load # _____ Scale Wt. _____ Tons/Yds. _____			
16. GENERATOR'S CERTIFICATION: I hereby declare that the contents of this consignment are fully and accurately described above by proper shipping name and are classified, packed, marked, and labeled, and are in all respects in proper condition for transport by highway according to applicable international and national government regulations.					
Printed/Typed Name Agent for St. Paul Port Authority		Signature 		Month 11	Day 09
17. Transporter 1 Acknowledged Receipt of Materials		Signature 		Year 23	
Printed/Typed Name Frank Leonardowski		Signature 		Month 11	Day 10
18. Transporter 2 Acknowledgement of Receipt of Materials		Signature 		Year 23	
Printed/Typed Name		Signature		Month	Day
19. Discrepancy Indication Space					
20. Facility Owner or Operator: Certification of receipt of non-hazardous materials covered by this Manifest except as noted in Item 18:					
Printed/Typed Name		Signature 		Month 11	Day 09
				Year 23	

White - Return to Generator      Pink - Transporter      Canary - Facility Copy      Goldenrod - Generator Copy

Industrial-Rosemont  
13425 Courthouse Blvd.  
Rosemount, MN 55068



197 CARL BOLANDER & SONS CO.  
251 STARKEY STREET  
ST. PAUL MN 55107

SITE		TICKET		GRID		WEIGHMASTER	
002		00863728		11		BROOKE H	
DATE IN	DATE OUT	TIME IN	TIME OUT	VEHICLE		ROLL OFF	
11/09/23	11/09/23	09:13	09:13	VILLA5		23-0132	
REFERENCE				ORIGIN			
23-0132				VIN: YBK0336_MN_4AXLES			

SCALE 1 GROSS WT 59220 LB  
STORED TARE WT 28740 LB  
NET WEIGHT 30480 LB

Inbound Ticket

QTY.	UNIT	DESCRIPTION	RATE	EXTENSION	FEE	TOTAL
15.24	TON	SOIL TON				

This facility will only accept non-hazardous industrial  
recyclables or construction, and demolition waste.

We will not accept any loads containing any  
non-approved wastes or hazardous waste.651-438-1500

Generator: ST PAUL PORT AUTHORITY-HEIGHTS

Address: 2200 Larpenteur Ave E

City/State St Paul, MN 55109

Manifest: 1951780

SIGNATURE \_\_\_\_\_

NET AMOUNT
TENDERED
CHANGE
CHECK NO.

Industrial-Rosemont  
13425 Courthouse Blvd.  
Rosemount, MN 55068

197 CARL BOLANDER & SONS CO.  
251 STARKEY STREET  
ST. PAUL MN 55107

SITE		TICKET		GRID		WEIGHMASTER	
002		00863728		11		BROOKE H	
DATE IN	DATE OUT	TIME IN	TIME OUT	VEHICLE		ROLL OFF	
11/09/23	11/09/23	09:13	09:13	VILLA5		23-0132	
REFERENCE				ORIGIN			
23-0132				VIN: YBK0336_MN_4AXLES			

SCALE 1 GROSS WT 59220 LB  
STORED TARE WT 28740 LB  
NET WEIGHT 30480 LB

Inbound Ticket

QTY.	UNIT	DESCRIPTION	RATE	EXTENSION	FEE	TOTAL
15.24	TON	SOIL TON				

This facility will only accept non-hazardous industrial  
recyclables or construction, and demolition waste.

We will not accept any loads containing any  
non-approved wastes or hazardous waste.651-438-1500

Generator: ST PAUL PORT AUTHORITY-HEIGHTS

Address: 2200 Larpenteur Ave E

City/State St Paul, MN 55109

Manifest: 1951780

SIGNATURE \_\_\_\_\_

NET AMOUNT
TENDERED
CHANGE
CHECK NO.



# SKB Rosemount Industrial Waste Facility

1951780

Shipping Manifest		1. Generator's US EPA ID No. (if any)		2. Page 1 of page(s)	
3. Generator's Name and Facility Address St. Paul Port Authority 2200 Larpenetue Ave E, St. Paul, MN 55109		Mailing Address St. Paul Port Authority The Heights - Former Hillcrest 400 Wabasha St. N, Ste. #240, St. Paul, MN 55102			
4. Generator's Phone (651) 204-6241		Fax (651) 223-5198			
5. Transporter 1 Company Name		Phone:			
6. Transporter 2 Company Name		Phone:			
7. Designated Facility Name and Site Address		SKB Rosemount Industrial Waste Facility 13425 Courthouse Blvd. Rosemount, MN 55068 651-438-1500			
8. U.S. DOT Description (including Proper Shipping Name)		9. Containers		10. Total Quantity	
		No. Type		Unit Wt/Vol	
a. Non-Hazardous Industrial Waste (Petroleum Contaminated Soil w/intermixed Debris) Job #23-6600 Jesse Wilcox					
b.					
c.					
d.					
13. Additional Descriptions for Materials Listed Above (Indicate waste stream Approval # below)		14. Special Handling Procedures for Wastes Listed Above			
a. MI 23-0132 Petroleum Contaminated Soil w/intermixed Debris					
b. MI					
c. MI					
d. MI					
15. Special Handling Instructions and Additional Information		SKB Use Only			
Emergency Contact:		Load # _____			
		Scale Wt. _____			
		Tons/Yds. _____			
16. GENERATOR'S CERTIFICATION: I hereby declare that the contents of this consignment are fully and accurately described above by proper shipping name and are classified, packed, marked, and labeled, and are in all respects in proper condition for transport by highway according to applicable international and national government regulations.					
Printed/Typed Name Agent for St. Paul Port Authority		Signature 		Month Day Year 11/10/92/3	
17. Transporter 1 Acknowledged of Receipt of Materials					
Printed/Typed Name Jose Villa		Signature Jose Villa		Month Day Year 11/10/92/3	
18. Transporter 2 Acknowledgement of Receipt of Materials					
Printed/Typed Name		Signature		Month Day Year	
19. Discrepancy Indication Space					
20. Facility Owner or Operator: Certification of receipt of non-hazardous materials covered by this Manifest except as noted in Item 19.					
Printed/Typed Name BH		Signature 		Month Day Year 11/10/92/3	

White - Return to Generator

Pink - Transporter

Canary - Facility Copy

Goldenrod - Generator Copy

Industrial-Rosemont  
13425 Courthouse Blvd.  
Rosemount, MN 55068

197 CARL BOLANDER & SONS CO.  
251 STARKEY STREET  
ST. PAUL MN 55107



SITE	TICKET	GRID		WEIGHMASTER	
002	00863731	11		Lisa Dean	
DATE IN	DATE OUT	TIME IN	TIME OUT	VEHICLE	ROLL OFF
11/09/23	11/09/23	09:14	09:14	TWITCH88	23-0132
REFERENCE			ORIGIN		
23-0132			VIN: YCB6777_MN_5AXLE		

SCALE 2 GROSS WT 69560 LB Inbound Ticket  
STORED TARE WT 29880 LB  
NET WEIGHT 39680 LB

QTY.	UNIT	DESCRIPTION	RATE	EXTENSION	FEE	TOTAL
19.84	TON	SOIL TON				

This facility will only accept non-hazardous industrial  
recyclables or construction, and demolition waste.  
We will not accept any loads containing any  
non-approved wastes or hazardous waste.651-438-1500

Generator: ST PAUL PORT AUTHORITY-HEIGHTS  
Address: 2200 Larpenteur Ave E  
City/State St Paul, MN 55109  
Manifest: 1951781  
SKB-WCI 4410

SIGNATURE \_\_\_\_\_

NET AMOUNT
TENDERED
CHANGE
CHECK NO.

Industrial-Rosemont  
13425 Courthouse Blvd.  
Rosemount, MN 55068

197 CARL BOLANDER & SONS CO.  
251 STARKEY STREET  
ST. PAUL MN 55107

SITE	TICKET	GRID		WEIGHMASTER	
002	00863731	11		Lisa Dean	
DATE IN	DATE OUT	TIME IN	TIME OUT	VEHICLE	ROLL OFF
11/09/23	11/09/23	09:14	09:14	TWITCH88	23-0132
REFERENCE			ORIGIN		
23-0132			VIN: YCB6777_MN_5AXLE		

SCALE 2 GROSS WT 69560 LB Inbound Ticket  
STORED TARE WT 29880 LB  
NET WEIGHT 39680 LB

QTY.	UNIT	DESCRIPTION	RATE	EXTENSION	FEE	TOTAL
19.84	TON	SOIL TON				

This facility will only accept non-hazardous industrial  
recyclables or construction, and demolition waste.  
We will not accept any loads containing any  
non-approved wastes or hazardous waste.651-438-1500

Generator: ST PAUL PORT AUTHORITY-HEIGHTS  
Address: 2200 Larpenteur Ave E  
City/State St Paul, MN 55109  
Manifest: 1951781  
SKB-WCI 4410

SIGNATURE \_\_\_\_\_

NET AMOUNT
TENDERED
CHANGE
CHECK NO.



# SKB Rosemount Industrial Waste Facility

1951781

Shipping Manifest		1. Generator's US EPA ID No. (if any)		2. Page 1 of page(s)	
3. Generator's Name and Facility Address St. Paul Port Authority 2200 Larpenteur Ave E, St. Paul, MN 55109		Mailing Address St. Paul Port Authority The Heights - Former Hillcrest 400 Wabasha St. N, Ste. #240, St. Paul, MN 55102 Fax (651) 223-5198			
4. Generator's Phone (651) 204-6241					
5. Transporter 1 Company Name		Phone:			
6. Transporter 2 Company Name		Phone:			
7. Designated Facility Name and Site Address		SKB Rosemount Industrial Waste Facility 13425 Courthouse Blvd. Rosemount, MN 55068 651-438-1500			
8. U.S. DOT Description (including Proper Shipping Name)		9. Containers		10. Total Quantity	11. Unit Wt/Vol
		No.	Type		
a. Non-Hazardous Industrial Waste (Petroleum Contaminated Soil w/intermixed Debris) Job #23-6600 Jesse Wilcox					
b.					
c.					
d.					
13. Additional Descriptions for Materials Listed Above (indicate waste stream Approval # below)		14. Special Handling Procedures for Wastes Listed Above			
a. MI 23-0132 Petroleum Contaminated Soil w/intermixed Debris					
b. MI					
c. MI					
d. MI					
15. Special Handling Instructions and Additional Information		SKB Use Only			
Emergency Contact:		Load # _____			
		Scale Wt. _____			
		Tons/Yds. _____			
16. GENERATOR'S CERTIFICATION: I hereby declare that the contents of this consignment are fully and accurately described above by proper shipping name and are classified, packed, marked, and labeled, and are in all respects in proper condition for transport by highway according to applicable international and national government regulations.					
Printed/Typed Name Agent for St. Paul Port Authority		Signature 		Month 11	Day 09
				Year 2013	
17. Transporter 1 Acknowledged Receipt of Materials					
Printed/Typed Name 		Signature 		Month 11	Day 09
				Year 2013	
18. Transporter 2 Acknowledgement of Receipt of Materials					
Printed/Typed Name		Signature		Month	Day
				Year	
19. Discrepancy Indication Space					
20. Facility Owner or Operator: Certification of receipt of non-hazardous materials covered by this Manifest except as noted in Item 19.					
Printed/Typed Name		Signature 		Month 11	Day 09
				Year 2013	

White - Return to Generator

Canary - Facility Copy

Pink - Transporter

Goldenrod - Generator Copy

Industrial-Rosemont  
13425 Courthouse Blvd.  
Rosemount, MN 55068



197 CARL BOLANDER & SONS CO.  
251 STARKEY STREET  
ST. PAUL MN 55107

SITE		TICKET		GRID		WEIGHMASTER	
002		00863734		11		BROOKE H	
DATE IN		DATE OUT		TIME IN	TIME OUT	VEHICLE	ROLL OFF
11/09/23		11/09/23		09:19	09:19	ENT396	23-0132
REFERENCE				ORIGIN			
23-0132				VIN: YCB8295_MN_6AXLES			

SCALE 1 GROSS WT 66900 LB  
STORED TARE WT 31020 LB  
NET WEIGHT 35880 LB  
Inbound Ticket

QTY.	UNIT	DESCRIPTION	RATE	EXTENSION	FEE	TOTAL
17.94	TON	SOIL TON				

This facility will only accept non-hazardous industrial  
recyclables or construction, and demolition waste.

We will not accept any loads containing any  
non-approved wastes or hazardous waste.651-438-1500

Generator: ST PAUL PORT AUTHORITY-HEIGHTS

Address: 2200 Larpenteur Ave E

City/State St Paul, MN 55109

Manifest: 1951782

SIGNATURE \_\_\_\_\_

NET AMOUNT
TENDERED
CHANGE
CHECK NO.

Industrial-Rosemont  
13425 Courthouse Blvd.  
Rosemount, MN 55068

197 CARL BOLANDER & SONS CO.  
251 STARKEY STREET  
ST. PAUL MN 55107

SITE		TICKET		GRID		WEIGHMASTER	
002		00863734		11		BROOKE H	
DATE IN		DATE OUT		TIME IN	TIME OUT	VEHICLE	ROLL OFF
11/09/23		11/09/23		09:19	09:19	ENT396	23-0132
REFERENCE				ORIGIN			
23-0132				VIN: YCB8295_MN_6AXLES			

SCALE 1 GROSS WT 66900 LB  
STORED TARE WT 31020 LB  
NET WEIGHT 35880 LB  
Inbound Ticket

QTY.	UNIT	DESCRIPTION	RATE	EXTENSION	FEE	TOTAL
17.94	TON	SOIL TON				

This facility will only accept non-hazardous industrial  
recyclables or construction, and demolition waste.

We will not accept any loads containing any  
non-approved wastes or hazardous waste.651-438-1500

Generator: ST PAUL PORT AUTHORITY-HEIGHTS

Address: 2200 Larpenteur Ave E

City/State St Paul, MN 55109

Manifest: 1951782

SIGNATURE \_\_\_\_\_

NET AMOUNT
TENDERED
CHANGE
CHECK NO.



# SKB Rosemount Industrial Waste Facility

1951782

Shipping Manifest		1. Generator's US EPA ID No. (if any)		2. Page 1 of page(s)	
3. Generator's Name and Facility Address St. Paul Port Authority 2200 Larpenleur Ave E, St. Paul, MN 55109		Mailing Address St. Paul Port Authority The Heights - Former Hillcrest 400 Wabasha St. N, Ste. #240, St. Paul, MN 55102			
4. Generator's Phone (651) 204-6241		Fax (651) 223-5198			
5. Transporter 1 Company Name		Phone:			
6. Transporter 2 Company Name		Phone:			
7. Designated Facility Name and Site Address		SKB Rosemount Industrial Waste Facility 13425 Courthouse Blvd. Rosemount, MN 55068 651-438-1500			
8. U.S. DOT Description (including Proper Shipping Name)		9. Containers		10. Total Quantity	11. Unit Wt/Vol
		No.	Type		
a. Non-Hazardous Industrial Waste (Petroleum Contaminated Soil w/intermixed Debris) Job #23-6600 Jesse Wilcox					
b.					
c.					
d.					
13. Additional Descriptions for Materials Listed Above (indicate waste stream Approval # below)		14. Special Handling Procedures for Wastes Listed Above			
a. MI 23-0132 Petroleum Contaminated Soil w/intermixed Debris					
b. MI					
c. MI					
d. MI					
15. Special Handling Instructions and Additional Information		SKB Use Only			
Emergency Contact:		Load # _____			
		Scale Wt. _____			
		Tons/Yds. _____			
16. GENERATOR'S CERTIFICATION: I hereby declare that the contents of this consignment are fully and accurately described above by proper shipping name and are classified, packed, marked, and labeled, and are in all respects in proper condition for transport by highway according to applicable international and national government regulations.					
Printed/Typed Name Agent for St. Paul Port Authority		Signature 		Month Day Year 11/09/23	
17. Transporter 1 Acknowledged of Receipt of Materials		Signature 		Month Day Year 11/09/23	
18. Transporter 2 Acknowledgement of Receipt of Materials		Signature		Month Day Year	
Printed/Typed Name		Signature		Month Day Year	
19. Discrepancy Indication Space					
20. Facility Owner or Operator: Certification of receipt of non-hazardous materials covered by this Manifest except as noted in Item 19.					
Printed/Typed Name 		Signature 		Month Day Year 11/09/23	

White - Return to Generator      Pink - Transporter      Goldenrod - Generator Copy



Industrial-Rosemont  
13425 Courthouse Blvd.  
Rosemount, MN 55068

197 CARL BOLANDER & SONS CO.  
251 STARKEY STREET  
ST. PAUL MN 55107



SITE		TICKET		GRID		WEIGHMASTER	
002		00863736		11		Lisa Dean	
DATE IN	DATE OUT	TIME IN	TIME OUT	VEHICLE		ROLL OFF	
11/09/23	11/09/23	09:21	09:21	SK0L86		23-0132	
REFERENCE				ORIGIN			
23-0132				VIN: YCD3205_MN_5AXLES			

SCALE 2 GROSS WT 70180 LB Inbound Ticket  
STORED TARE WT 30400 LB  
NET WEIGHT 39780 LB

QTY.	UNIT	DESCRIPTION	RATE	EXTENSION	FEE	TOTAL
19.89	TON	SOIL TON				

This facility will only accept non-hazardous industrial  
recyclables or construction, and demolition waste.  
We will not accept any loads containing any  
non-approved wastes or hazardous waste.651-438-1500  
Generator: ST PAUL PORT AUTHORITY-HEIGHTS  
Address: 2200 Larpenteur Ave E  
City/State St Paul, MN 55109  
Manifest: 1951779

SKB-WCI4410

SIGNATURE \_\_\_\_\_

NET AMOUNT
TENDERED
CHANGE
CHECK NO.

Industrial-Rosemont  
13425 Courthouse Blvd.  
Rosemount, MN 55068

197 CARL BOLANDER & SONS CO.  
251 STARKEY STREET  
ST. PAUL MN 55107

SITE		TICKET		GRID		WEIGHMASTER	
002		00863736		11		Lisa Dean	
DATE IN	DATE OUT	TIME IN	TIME OUT	VEHICLE		ROLL OFF	
11/09/23	11/09/23	09:21	09:21	SK0L86		23-0132	
REFERENCE				ORIGIN			
23-0132				VIN: YCD3205_MN_5AXLES			

SCALE 2 GROSS WT 70180 LB Inbound Ticket  
STORED TARE WT 30400 LB  
NET WEIGHT 39780 LB

QTY.	UNIT	DESCRIPTION	RATE	EXTENSION	FEE	TOTAL
19.89	TON	SOIL TON				

This facility will only accept non-hazardous industrial  
recyclables or construction, and demolition waste.  
We will not accept any loads containing any  
non-approved wastes or hazardous waste.651-438-1500  
Generator: ST PAUL PORT AUTHORITY-HEIGHTS  
Address: 2200 Larpenteur Ave E  
City/State St Paul, MN 55109  
Manifest: 1951779

SKB-WCI4410

SIGNATURE \_\_\_\_\_

NET AMOUNT
TENDERED
CHANGE
CHECK NO.



# SKB Rosemount Industrial Waste Facility

1951779

Shipping Manifest		1. Generator's US EPA ID No. (If any)		2. Page 1 of page(s)	
3. Generator's Name and Facility Address St. Paul Port Authority 2200 Larpenteur Ave E, St. Paul, MN 55109		Mailing Address St. Paul Port Authority The Heights - Former Hillcrest 400 Wabasha St. N, Ste. #240, St. Paul, MN 55102			
4. Generator's Phone (651) 204-6241		Fax (651) 223-5198			
5. Transporter 1 Company Name SKB		Phone: 651 5282841			
6. Transporter 2 Company Name		Phone:			
7. Designated Facility Name and Site Address SKB Rosemount Industrial Waste Facility 13425 Courthouse Blvd. Rosemount, MN 55068		651-438-1500			
8. U.S. DOT Description (including Proper Shipping Name)		9. Containers		10. Total Quantity	
		No. Type		Unit Wt/Vol	
a. Non-Hazardous Industrial Waste (Petroleum Contaminated Soil w/intermixed Debris) Job #23-6600 Jesse Wilcox					
b.					
c.					
d.					
13. Additional Descriptions for Materials Listed Above (Indicate waste stream Approval # below)		14. Special Handling Procedures for Wastes Listed Above			
a. MI 23-0132 Petroleum Contaminated Soil w/intermixed Debris					
b. MI					
c. MI					
d. MI					
15. Special Handling Instructions and Additional Information Emergency Contact:		SKB Use Only Load # Scale Wt. Tons/Yds.			
16. GENERATOR'S CERTIFICATION: I hereby declare that the contents of this consignment are fully and accurately described above by proper shipping name and are classified, packed, marked, and labeled, and are in all respects in proper condition for transport by highway according to applicable international and national government regulations.					
Printed/Typed Name Agent for St. Paul Port Authority		Signature 		Month Day Year 11 09 23	
17. Transporter 1 Acknowledged Receipt of Materials					
Printed/Typed Name Mike S		Signature 		Month Day Year 11 09 23	
18. Transporter 2 Acknowledgement of Receipt of Materials					
Printed/Typed Name		Signature		Month Day Year	
19. Discrepancy Indication Space					
20. Facility Owner or Operator: Certification of receipt of non-hazardous materials covered by this Manifest except as noted in Item 16.					
Printed/Typed Name		Signature 		Month Day Year 11 09 23	

White - Return to Generator

Canary - Facility Copy

Pink - Transporter

Goldenrod - Generator Copy

Industrial-Rosemont  
13425 Courthouse Blvd.  
Rosemount, MN 55068



197 CARL BOLANDER & SONS CO.  
251 STARKEY STREET  
ST. PAUL MN 55107

SITE	TICKET	GRID		WEIGHMASTER	
002	00863738	11		Lisa Dean	
DATE IN	DATE OUT	TIME IN	TIME OUT	VEHICLE	ROLL OFF
11/09/23	11/09/23	09:22	09:22	ANGHAD1222	23-0132
REFERENCE			ORIGIN		
23-0132			VIN: YCD884_MN_4AXELS		

SCALE 2 GROSS WT 62340 LB Inbound Ticket  
STORED TARE WT 29320 LB  
NET WEIGHT 33020 LB

QTY.	UNIT	DESCRIPTION	RATE	EXTENSION	FEE	TOTAL
16.51	TON	SOIL TON				

This facility will only accept non-hazardous industrial  
recyclables or construction, and demolition waste.  
We will not accept any loads containing any  
non-approved wastes or hazardous waste.651-438-1500  
Generator: ST PAUL PORT AUTHORITY-HEIGHTS  
Address: 2200 Larpenteur Ave E  
City/State St Paul, MN 55109  
Manifest: 1951783  
SKB-WCI4410

SIGNATURE \_\_\_\_\_

NET AMOUNT
TENDERED
CHANGE
CHECK NO.

Industrial-Rosemont  
13425 Courthouse Blvd.  
Rosemount, MN 55068

197 CARL BOLANDER & SONS CO.  
251 STARKEY STREET  
ST. PAUL MN 55107

SITE	TICKET	GRID		WEIGHMASTER	
002	00863738	11		Lisa Dean	
DATE IN	DATE OUT	TIME IN	TIME OUT	VEHICLE	ROLL OFF
11/09/23	11/09/23	09:22	09:22	ANGHAD1222	23-0132
REFERENCE			ORIGIN		
23-0132			VIN: YCD884_MN_4AXELS		

SCALE 2 GROSS WT 62340 LB Inbound Ticket  
STORED TARE WT 29320 LB  
NET WEIGHT 33020 LB

QTY.	UNIT	DESCRIPTION	RATE	EXTENSION	FEE	TOTAL
16.51	TON	SOIL TON				

This facility will only accept non-hazardous industrial  
recyclables or construction, and demolition waste.  
We will not accept any loads containing any  
non-approved wastes or hazardous waste.651-438-1500  
Generator: ST PAUL PORT AUTHORITY-HEIGHTS  
Address: 2200 Larpenteur Ave E  
City/State St Paul, MN 55109  
Manifest: 1951783  
SKB-WCI4410

SIGNATURE \_\_\_\_\_

NET AMOUNT
TENDERED
CHANGE
CHECK NO.



# SKB Rosemount Industrial Waste Facility

1951783

Shipping Manifest		1. Generator's US EPA ID No. (If any)		2. Page 1 of page(s)	
3. Generator's Name and Facility Address St. Paul Port Authority 2200 Larpenleur Ave E, St. Paul, MN 55109		Mailing Address St. Paul Port Authority The Heights - Former Hillcrest 400 Wabasha St. N, Ste. #240, St. Paul, MN 55102			
4. Generator's Phone (651) 204-6241		Fax (651) 223-5198			
5. Transporter 1 Company Name		Phone:			
6. Transporter 2 Company Name		Phone:			
7. Designated Facility Name and Site Address		SKB Rosemount Industrial Waste Facility 13425 Courthouse Blvd. Rosemount, MN 55068 651-438-1500			
8. U.S. DOT Description (including Proper Shipping Name)		9. Containers No. Type		10. Total Quantity	
a. Non-Hazardous Industrial Waste (Petroleum Contaminated Soil w/intermixed Debris) Job #23-6600 Jesse Wilcox					
b.					
c.					
d.					
13. Additional Descriptions for Materials Listed Above (Indicate waste stream Approval # below)		14. Special Handling Procedures for Wastes Listed Above			
a. MI 23-0132 Petroleum Contaminated Soil w/intermixed Debris					
b. MI					
c. MI					
d. MI					
15. Special Handling Instructions and Additional Information Emergency Contact:		SKB Use Only Load # Scale Wt. Tons/Yds.			
16. GENERATOR'S CERTIFICATION: I hereby declare that the contents of this consignment are fully and accurately described above by proper shipping name and are classified, packed, marked, and labeled, and are in all respects in proper condition for transport by highway according to applicable international and national government regulations.					
Printed/Typed Name Agent for St. Paul Port Authority		Signature		Month Day Year 11 09 23	
17. Transporter 1 Acknowledged of Receipt of Materials					
Printed/Typed Name Anghad		Signature		Month Day Year 11 09 23	
18. Transporter 2 Acknowledgement of Receipt of Materials					
Printed/Typed Name		Signature		Month Day Year	
19. Discrepancy Indication Space					
20. Facility Owner or Operator: Certification of receipt of non-hazardous materials covered by this Manifest except as noted in Item 19.					
Printed/Typed Name		Signature		Month Day Year 11 09 23	

White - Return to Generator

Canary - Facility Copy

Pink - Transporter

Goldenrod - Generator Copy

Industrial-Rosemont  
13425 Courthouse Blvd.  
Rosemount, MN 55068

197 CARL BOLANDER & SONS CO.  
251 STARKEY STREET  
ST. PAUL MN 55107



SITE	TICKET	GRID		WEIGHMASTER	
002	00863741	11		Lisa Dean	
DATE IN	DATE OUT	TIME IN	TIME OUT	VEHICLE	ROLL OFF
11/09/23	11/09/23	09:25	09:25	LWT02	23-0132
REFERENCE			ORIGIN		
23-0132			VIN: YCA6764_MN_5AXLES		

SCALE 2 GROSS WT 77320 LB Inbound Ticket

STORED TARE WT 31040 LB

NET WEIGHT 46280 LB

QTY.	UNIT	DESCRIPTION	RATE	EXTENSION	FEE	TOTAL
23.14	TON	SOIL TON				

This facility will only accept non-hazardous industrial  
recyclables or construction, and demolition waste.

We will not accept any loads containing any  
non-approved wastes or hazardous waste.651-438-1500

Generator: ST PAUL PORT AUTHORITY-HEIGHTS

Address: 2200 Larpenteur Ave E

City/State St Paul, MN 55109

Manifest: 1951784

SKB-WCI4410

SIGNATURE \_\_\_\_\_

NET AMOUNT
TENDERED
CHANGE
CHECK NO.

Industrial-Rosemont  
13425 Courthouse Blvd.  
Rosemount, MN 55068

197 CARL BOLANDER & SONS CO.  
251 STARKEY STREET  
ST. PAUL MN 55107

SITE	TICKET	GRID		WEIGHMASTER	
002	00863741	11		Lisa Dean	
DATE IN	DATE OUT	TIME IN	TIME OUT	VEHICLE	ROLL OFF
11/09/23	11/09/23	09:25	09:25	LWT02	23-0132
REFERENCE			ORIGIN		
23-0132			VIN: YCA6764_MN_5AXLES		

SCALE 2 GROSS WT 77320 LB Inbound Ticket

STORED TARE WT 31040 LB

NET WEIGHT 46280 LB

QTY.	UNIT	DESCRIPTION	RATE	EXTENSION	FEE	TOTAL
23.14	TON	SOIL TON				

This facility will only accept non-hazardous industrial  
recyclables or construction, and demolition waste.

We will not accept any loads containing any  
non-approved wastes or hazardous waste.651-438-1500

Generator: ST PAUL PORT AUTHORITY-HEIGHTS

Address: 2200 Larpenteur Ave E

City/State St Paul, MN 55109

Manifest: 1951784

SKB-WCI4410

SIGNATURE \_\_\_\_\_

NET AMOUNT
TENDERED
CHANGE
CHECK NO.



# SKB Rosemount Industrial Waste Facility

1951784

Shipping Manifest		1. Generator's US EPA ID No. (if any)		2. Page 1 of page(s)	
3. Generator's Name and Facility Address St. Paul Port Authority 2200 Larpenteur Ave E, St. Paul, MN 55109		Mailing Address St. Paul Port Authority The Heights - Former Hillcrest 400 Wabasha St. N, Ste. #240, St. Paul, MN 55102 Fax (651) 223-5198			
4. Generator's Phone (651) 204-6241		Phone: 608 495 3687			
5. Transporter 1 Company Name Long Wolf Trucking		Phone:			
6. Transporter 2 Company Name		Phone:			
7. Designated Facility Name and Site Address SKB Rosemount Industrial Waste Facility 13425 Courthouse Blvd. Rosemount, MN 55068		651-438-1500			
8. U.S. DOT Description (including Proper Shipping Name)		9. Containers		10. Total Quantity	11. Unit Wt/Vol
		No.	Type		
a. Non-Hazardous Industrial Waste (Petroleum Contaminated Soil w/intermixed Debris) Job #23-6600 Jesse Wilcox					
b.					
c.					
d.					
13. Additional Descriptions for Materials Listed Above (indicate waste stream Approval # below)		14. Special Handling Procedures for Wastes Listed Above			
a. MI 23-0132 Petroleum Contaminated Soil w/intermixed Debris					
b. MI					
c. MI					
d. MI					
15. Special Handling Instructions and Additional Information Emergency Contact:		SKB Use Only Load # Scale Wt. Tons/Yds.			
16. GENERATOR'S CERTIFICATION: I hereby declare that the contents of this consignment are fully and accurately described above by proper shipping name and are classified, packed, marked, and labeled, and are in all respects in proper condition for transport by highway according to applicable international and national government regulations.					
Printed/Typed Name Agent for St. Paul Port Authority		Signature		Month	Day
				11	09
17. Transporter 1 Acknowledged of Receipt of Materials		Signature		Month	Day
Printed/Typed Name Dariusz W. H.				11	09
18. Transporter 2 Acknowledgement of Receipt of Materials		Signature		Month	Day
Printed/Typed Name					
19. Discrepancy Indication Space					
20. Facility Owner or Operator: Certification of receipt of non-hazardous materials covered by this Manifest except as noted in Item 19.					
Printed/Typed Name		Signature		Month	Day
				11	09

White - Return to Generator

Pink - Transporter

Canary - Facility Copy

Goldenrod - Generator Copy

Industrial-Rosemont  
13425 Courthouse Blvd.  
Rosemount, MN 55068



197 CARL BOLANDER & SONS CO.  
251 STARKEY STREET  
ST. PAUL MN 55107

SITE		TICKET		GRID		WEIGHMASTER	
002		00863746		11		ANGELA L	
DATE IN	DATE OUT	TIME IN	TIME OUT	VEHICLE	ROLL OFF		
11/09/23	11/09/23	09:33	09:33	AHI102	23-0132		
REFERENCE				ORIGIN			
23-0132				VIN: YCD0103_MN_5AXLES			

SCALE 2 GROSS WT 78620 LB Inbound Ticket

STORED TARE WT 31540 LB

NET WEIGHT 47080 LB

QTY.	UNIT	DESCRIPTION	RATE	EXTENSION	FEE	TOTAL
23.54	TON	SOIL TON				

This facility will only accept non-hazardous industrial  
recyclables or construction, and demolition waste.

We will not accept any loads containing any  
non-approved wastes or hazardous waste.651-438-1500

Generator: ST PAUL PORT AUTHORITY-HEIGHTS

Address: 2200 Larpenteur Ave E

City/State St Paul, MN 55109

Manifest: 1951785

SKB-WCI4410

SIGNATURE \_\_\_\_\_

NET AMOUNT
TENDERED
CHANGE
CHECK NO.

Industrial-Rosemont  
13425 Courthouse Blvd.  
Rosemount, MN 55068

197 CARL BOLANDER & SONS CO.  
251 STARKEY STREET  
ST. PAUL MN 55107

SITE		TICKET		GRID		WEIGHMASTER	
002		00863746		11		ANGELA L	
DATE IN	DATE OUT	TIME IN	TIME OUT	VEHICLE	ROLL OFF		
11/09/23	11/09/23	09:33	09:33	AHI102	23-0132		
REFERENCE				ORIGIN			
23-0132				VIN: YCD0103_MN_5AXLES			

SCALE 2 GROSS WT 78620 LB Inbound Ticket

STORED TARE WT 31540 LB

NET WEIGHT 47080 LB

QTY.	UNIT	DESCRIPTION	RATE	EXTENSION	FEE	TOTAL
23.54	TON	SOIL TON				

This facility will only accept non-hazardous industrial  
recyclables or construction, and demolition waste.

We will not accept any loads containing any  
non-approved wastes or hazardous waste.651-438-1500

Generator: ST PAUL PORT AUTHORITY-HEIGHTS

Address: 2200 Larpenteur Ave E

City/State St Paul, MN 55109

Manifest: 1951785

SKB-WCI4410

SIGNATURE \_\_\_\_\_

NET AMOUNT
TENDERED
CHANGE
CHECK NO.



# SKB Rosemount Industrial Waste Facility

1951785

Shipping Manifest		1. Generator's US EPA ID No. (if any)		2. Page 1 of page(s)	
3. Generator's Name and Facility Address St. Paul Port Authority 2200 Larpenieur Ave E, St. Paul, MN 55109		Mailing Address St. Paul Port Authority The Heights - Former Hillcrest 400 Wabasha St. N, Ste. #240, St. Paul, MN 55102 Fax (651) 223-5198			
4. Generator's Phone (651) 204-6241					
5. Transporter 1 Company Name <i>Advance Haulers</i>		Phone:			
6. Transporter 2 Company Name		Phone:			
7. Designated Facility Name and Site Address SKB Rosemount Industrial Waste Facility 13425 Courthouse Blvd. Rosemount, MN 55068		651-438-1500			
8. U.S. DOT Description (Including Proper Shipping Name)		9. Containers No. Type		10. Total Quantity	
a. Non-Hazardous Industrial Waste (Petroleum Contaminated Soil w/intermixed Debris) Job #23-6600 Jesse Wilcox					
b.					
c.					
d.					
13. Additional Descriptions for Materials Listed Above (Indicate waste stream Approval # below) a. MI 23-0132 Petroleum Contaminated Soil w/intermixed Debris b. MI c. MI d. MI		14. Special Handling Procedures for Wastes Listed Above			
15. Special Handling Instructions and Additional Information Emergency Contact:		SKB Use Only Load # _____ Scale Wt. _____ Tons/Yds. _____			
16. GENERATOR'S CERTIFICATION: I hereby declare that the contents of this consignment are fully and accurately described above by proper shipping name and are classified, packed, marked, and labeled, and are in all respects in proper condition for transport by highway according to applicable international and national government regulations.					
Printed/Typed Name Agent for St. Paul Port Authority		Signature <i>[Signature]</i>		Month Day Year 11 10 12 3	
17. Transporter 1 Acknowledged Receipt of Materials					
Printed/Typed Name <i>Duabe</i>		Signature <i>[Signature]</i>		Month Day Year 11 09 23	
18. Transported 2 Acknowledgement of Receipt of Materials					
Printed/Typed Name		Signature		Month Day Year	
19. Discrepancy Indication Space					
20. Facility Owner or Operator: Certification of receipt of non-hazardous materials covered by this Manifest except as noted in Item 19.					
Printed/Typed Name <i>[Signature]</i>		Signature <i>[Signature]</i>		Month Day Year 11 10 12 3	

White - Return to Generator      Pink - Transporter      Canary - Facility Copy      Goldenrod - Generator Copy



Industrial-Rosemont  
13425 Courthouse Blvd.  
Rosemount, MN 55068



197 CARL BOLANDER & SONS CO.  
251 STARKEY STREET  
ST. PAUL MN 55107

SITE		TICKET		GRID		WEIGHMASTER	
002		00863747		11		BROOKE H	
DATE IN	DATE OUT	TIME IN	TIME OUT	VEHICLE	ROLL OFF		
11/09/23	11/09/23	09:35	09:35	H&I27	23-0132		
REFERENCE				ORIGIN			
23-0132				VIN: YCA5846_MN_5AXLES			

SCALE 1 GROSS WT 79780 LB Inbound Ticket

STORED TARE WT 29820 LB

NET WEIGHT 49960 LB

QTY.	UNIT	DESCRIPTION	RATE	EXTENSION	FEE	TOTAL
24.98	TON	SOIL TON				

This facility will only accept non-hazardous industrial  
recyclables or construction, and demolition waste.

We will not accept any loads containing any  
non-approved wastes or hazardous waste.651-438-1500

Generator: ST PAUL PORT AUTHORITY-HEIGHTS

Address: 2200 Larpenteur Ave E

City/State St Paul, MN 55109

Manifest: 1951786

SIGNATURE \_\_\_\_\_

NET AMOUNT
TENDERED
CHANGE
CHECK NO.

Industrial-Rosemont  
13425 Courthouse Blvd.  
Rosemount, MN 55068

197 CARL BOLANDER & SONS CO.  
251 STARKEY STREET  
ST. PAUL MN 55107

SITE		TICKET		GRID		WEIGHMASTER	
002		00863747		11		BROOKE H	
DATE IN	DATE OUT	TIME IN	TIME OUT	VEHICLE	ROLL OFF		
11/09/23	11/09/23	09:35	09:35	H&I27	23-0132		
REFERENCE				ORIGIN			
23-0132				VIN: YCA5846_MN_5AXLES			

SCALE 1 GROSS WT 79780 LB Inbound Ticket

STORED TARE WT 29820 LB

NET WEIGHT 49960 LB

QTY.	UNIT	DESCRIPTION	RATE	EXTENSION	FEE	TOTAL
24.98	TON	SOIL TON				

This facility will only accept non-hazardous industrial  
recyclables or construction, and demolition waste.

We will not accept any loads containing any  
non-approved wastes or hazardous waste.651-438-1500

Generator: ST PAUL PORT AUTHORITY-HEIGHTS

Address: 2200 Larpenteur Ave E

City/State St Paul, MN 55109

Manifest: 1951786

SIGNATURE \_\_\_\_\_

NET AMOUNT
TENDERED
CHANGE
CHECK NO.



# SKB Rosemount Industrial Waste Facility

1951786

Shipping Manifest		1. Generator's US EPA ID No. (if any)		2. Page 1 of page(s)	
3. Generator's Name and Facility Address St. Paul Port Authority 2200 Larpenteur Ave E, St. Paul, MN 55109		Mailing Address St. Paul Port Authority The Heights - Former Hillcrest 400 Wabasha St. N, Ste. #240, St. Paul, MN 55102			
4. Generator's Phone (651) 204-6241		Fax (651) 223-5198			
5. Transporter 1 Company Name		Phone:			
6. Transporter 2 Company Name		Phone:			
7. Designated Facility Name and Site Address		SKB Rosemount Industrial Waste Facility 13425 Courthouse Blvd. Rosemount, MN 55068 651-438-1500			
8. U.S. DOT Description (including Proper Shipping Name)		9. Containers		10. Total Quantity	
		No. Type		Unit Wt/Vol	
a. Non-Hazardous Industrial Waste (Petroleum Contaminated Soil w/intermixed Debris) Job #23-6600 Jesse Wilcox					
b.					
c.					
d.					
13. Additional Descriptions for Materials Listed Above (indicate waste stream Approval # below)		14. Special Handling Procedures for Wastes Listed Above			
a. MI 23-0132 Petroleum Contaminated Soil w/intermixed Debris					
b. MI					
c. MI					
d. MI					
15. Special Handling Instructions and Additional Information		SKB Use Only			
Emergency Contact:		Load #			
		Scale Wt.			
		Tons/Yds.			
16. GENERATOR'S CERTIFICATION: I hereby declare that the contents of this consignment are fully and accurately described above by proper shipping name and are classified, packed, marked, and labeled, and are in all respects in proper condition for transport by highway according to applicable international and national government regulations.					
Printed/Typed Name		Signature		Month Day Year	
Agent for St. Paul Port Authority				11 09 23	
17. Transporter 1 Acknowledged Receipt of Materials					
Printed/Typed Name		Signature		Month Day Year	
IMMEDIATE SAMPLING				11 09 23	
18. Transporter 2 Acknowledgement of Receipt of Materials					
Printed/Typed Name		Signature		Month Day Year	
19. Discrepancy Indication Space					
20. Facility Owner or Operator: Certification of receipt of non-hazardous materials covered by this Manifest except as noted in Item 19.					
Printed/Typed Name		Signature		Month Day Year	
				11 09 23	

White - Return to Generator

Pink - Transporter

Canary - Facility Copy

Goldenrod - Generator Copy

Industrial-Rosemont  
13425 Courthouse Blvd.  
Rosemount, MN 55068



197 CARL BOLANDER & SONS CO.  
251 STARKEY STREET  
ST. PAUL MN 55107

SITE		TICKET		GRID		WEIGHMASTER	
002		00863748		11		ANGELA L	
DATE IN	DATE OUT	TIME IN	TIME OUT	VEHICLE	ROLL OFF		
11/09/23	11/09/23	09:39	09:39	IT08	23-0132		
REFERENCE				ORIGIN			
23-0132				VIN: YC82627_MN_5AXLE			

SCALE 2 GROSS WT 71920 LB Inbound Ticket  
STORED TARE WT 30240 LB  
NET WEIGHT 41680 LB

QTY.	UNIT	DESCRIPTION	RATE	EXTENSION	FEE	TOTAL
20.84	TON	SOIL TON				

This facility will only accept non-hazardous industrial  
recyclables or construction, and demolition waste.  
We will not accept any loads containing any  
non-approved wastes or hazardous waste.651-438-1500

Generator: ST PAUL PORT AUTHORITY-HEIGHTS  
Address: 2200 Larpenteur Ave E  
City/State St Paul, MN 55109  
Manifest: 1951787

SIGNATURE \_\_\_\_\_

NET AMOUNT
TENDERED
CHANGE
CHECK NO.

Industrial-Rosemont  
13425 Courthouse Blvd.  
Rosemount, MN 55068

197 CARL BOLANDER & SONS CO.  
251 STARKEY STREET  
ST. PAUL MN 55107

SITE		TICKET		GRID		WEIGHMASTER	
002		00863748		11		ANGELA L	
DATE IN	DATE OUT	TIME IN	TIME OUT	VEHICLE	ROLL OFF		
11/09/23	11/09/23	09:39	09:39	IT08	23-0132		
REFERENCE				ORIGIN			
23-0132				VIN: YCB2627_MN_5AXLE			

SCALE 2 GROSS WT 71920 LB Inbound Ticket  
STORED TARE WT 30240 LB  
NET WEIGHT 41680 LB

QTY.	UNIT	DESCRIPTION	RATE	EXTENSION	FEE	TOTAL
20.84	TON	SOIL TON				

This facility will only accept non-hazardous industrial  
recyclables or construction, and demolition waste.  
We will not accept any loads containing any  
non-approved wastes or hazardous waste.651-438-1500

Generator: ST PAUL PORT AUTHORITY-HEIGHTS  
Address: 2200 Larpenteur Ave E  
City/State St Paul, MN 55109  
Manifest: 1951787

SIGNATURE \_\_\_\_\_

NET AMOUNT
TENDERED
CHANGE
CHECK NO.



# SKB Rosemount Industrial Waste Facility

1951787

Shipping Manifest		1. Generator's US EPA ID No. (If any)		2. Page 1 of page(s)	
3. Generator's Name and Facility Address St. Paul Port Authority 2200 Larpenleur Ave E, St. Paul, MN 55109		Mailing Address St. Paul Port Authority The Heights - Former Hillcrest 400 Wabasha St. N, Ste. #240, St. Paul, MN 55102			
4. Generator's Phone (651) 204-6241		Fax (651) 223-5198			
5. Transporter 1 Company Name		Phone:			
6. Transporter 2 Company Name		Phone:			
7. Designated Facility Name and Site Address		SKB Rosemount Industrial Waste Facility 13425 Courthouse Blvd. Rosemount, MN 55068 651-438-1500			
8. U.S. DOT Description (including Proper Shipping Name)		9. Containers		10. Total Quantity	
		No. Type		Unit Wt/Vol	
a. Non-Hazardous Industrial Waste (Petroleum Contaminated Soil w/intermixed Debris) Job #23-6600 Jesse Wilcox					
b.					
c.					
d.					
13. Additional Descriptions for Materials Listed Above (Indicate waste stream Approval # below)		14. Special Handling Procedures for Wastes Listed Above			
a. MI 23-0132 Petroleum Contaminated Soil w/intermixed Debris					
b. MI					
c. MI					
d. MI					
15. Special Handling Instructions and Additional Information		SKB Use Only			
Emergency Contact:		Load # _____			
		Scale Wt. _____			
		Tons/Yds. _____			
16. GENERATOR'S CERTIFICATION: I hereby declare that the contents of this consignment are fully and accurately described above by proper shipping name and are classified, packed, marked, and labeled, and are in all respects in proper condition for transport by highway according to applicable international and national government regulations.					
Printed/Typed Name		Signature		Month Day Year	
Agent for St. Paul Port Authority				11/09/23	
17. Transporter 1 Acknowledged of Receipt of Materials					
Printed/Typed Name		Signature		Month Day Year	
Isaac					
18. Transporter 2 Acknowledgement of Receipt of Materials					
Printed/Typed Name		Signature		Month Day Year	
19. Discrepancy Indication Space					
20. Facility Owner or Operator: Certification of receipt of non-hazardous materials covered by this Manifest except as noted in Item 19.					
Printed/Typed Name		Signature		Month Day Year	
				11/09/23	

White - Return to Generator

Canary - Facility Copy

Pink - Transporter

Goldenrod - Generator Copy

Industrial-Rosemont  
13425 Courthouse Blvd.  
Rosemount, MN 55068

197 CARL BOLANDER & SONS CO.  
251 STARKEY STREET  
ST. PAUL MN 55107



SITE	TICKET	GRID		WEIGHMASTER	
002	00863749	11		BROOKE H	
DATE IN	DATE OUT	TIME IN	TIME OUT	VEHICLE	ROLL OFF
11/09/23	11/09/23	09:42	09:42	IBARRA12	23-0132
REFERENCE			ORIGIN		
23-0132			VIN: YBX3475_MN_3AXLES		

SCALE 1 GROSS WT 64180 LB Inbound Ticket  
STORED TARE WT 27360 LB  
NET WEIGHT 36820 LB

QTY.	UNIT	DESCRIPTION	RATE	EXTENSION	FEE	TOTAL
18.41	TON	SOIL TON				

This facility will only accept non-hazardous industrial  
recyclables or construction, and demolition waste.  
We will not accept any loads containing any  
non-approved wastes or hazardous waste.651-438-1500

Generator: ST PAUL PORT AUTHORITY-HEIGHTS  
Address: 2200 Larpenteur Ave E  
City/State St Paul, MN 55109  
Manifest: 1951788

SIGNATURE \_\_\_\_\_

NET AMOUNT
TENDERED
CHANGE
CHECK NO.

Industrial-Rosemont  
13425 Courthouse Blvd.  
Rosemount, MN 55068

197 CARL BOLANDER & SONS CO.  
251 STARKEY STREET  
ST. PAUL MN 55107

SITE	TICKET	GRID		WEIGHMASTER	
002	00863749	11		BROOKE H	
DATE IN	DATE OUT	TIME IN	TIME OUT	VEHICLE	ROLL OFF
11/09/23	11/09/23	09:42	09:42	IBARRA12	23-0132
REFERENCE			ORIGIN		
23-0132			VIN: YBX3475_MN_3AXLES		

SCALE 1 GROSS WT 64180 LB Inbound Ticket  
STORED TARE WT 27360 LB  
NET WEIGHT 36820 LB

QTY.	UNIT	DESCRIPTION	RATE	EXTENSION	FEE	TOTAL
18.41	TON	SOIL TON				

This facility will only accept non-hazardous industrial  
recyclables or construction, and demolition waste.  
We will not accept any loads containing any  
non-approved wastes or hazardous waste.651-438-1500

Generator: ST PAUL PORT AUTHORITY-HEIGHTS  
Address: 2200 Larpenteur Ave E  
City/State St Paul, MN 55109  
Manifest: 1951788

SIGNATURE \_\_\_\_\_

NET AMOUNT
TENDERED
CHANGE
CHECK NO.



# SKB Rosemount Industrial Waste Facility

1951788

Shipping Manifest		1. Generator's US EPA ID No. (if any)		2. Page 1 of page(s)	
3. Generator's Name and Facility Address St. Paul Port Authority 2200 Larpenet Ave E, St. Paul, MN 55109		Mailing Address St. Paul Port Authority The Heights - Former Hillcrest 400 Wabasha St. N, Ste. #240, St. Paul, MN 55102			
4. Generator's Phone (651) 204-6241		Fax (651) 223-5198			
5. Transporter 1 Company Name		Phone:			
6. Transporter 2 Company Name		Phone:			
7. Designated Facility Name and Site Address		SKB Rosemount Industrial Waste Facility 13425 Courthouse Blvd. Rosemount, MN 55068 651-438-1500			
8. U.S. DOT Description (including Proper Shipping Name)		9. Containers		10. Total Quantity	
		No. Type		Unit Wt/Vol	
a. Non-Hazardous Industrial Waste (Petroleum Contaminated Soil w/intermixed Debris) Job #23-6600 Jesse Wilcox					
b.					
c.					
d.					
13. Additional Descriptions for Materials Listed Above (indicate waste stream Approval # below)		14. Special Handling Procedures for Wastes Listed Above			
a. MI 23-0132 Petroleum Contaminated Soil w/intermixed Debris					
b. MI					
c. MI					
d. MI					
15. Special Handling Instructions and Additional Information		SKB Use Only			
Emergency Contact:		Load #			
		Scale Wt.			
		Tons/Yds.			
16. GENERATOR'S CERTIFICATION: I hereby declare that the contents of this consignment are fully and accurately described above by proper shipping name and are classified, packed, marked, and labeled, and are in all respects in proper condition for transport by highway according to applicable international and national government regulations.					
Printed/Typed Name		Signature		Month Day Year	
Agent for St. Paul Port Authority				11/09/23	
17. Transporter 1 Acknowledged of Receipt of Materials					
Printed/Typed Name		Signature		Month Day Year	
Fernando Ibarra				11/09/23	
18. Transporter 2 Acknowledgement of Receipt of Materials					
Printed/Typed Name		Signature		Month Day Year	
19. Discrepancy Indication Space					
20. Facility Owner or Operator: Certification of receipt of non-hazardous materials covered by this Manifest except as noted in Item 19.					
Printed/Typed Name		Signature		Month Day Year	
				11/09/23	

White - Return to Generator  
Pink - Transporter  
Goldenrod - Generator Copy

Industrial-Rosemont  
13425 Courthouse Blvd.  
Rosemount, MN 55068

197 CARL BOLANDER & SONS CO.  
251 STARKEY STREET  
ST. PAUL MN 55107



SITE	TICKET	GRID		WEIGHMASTER	
002	00863751	11		ANGELA L	
DATE IN	DATE OUT	TIME IN	TIME OUT	VEHICLE	ROLL OFF
11/09/23	11/09/23	09:44	09:44	MTS03	23-0132
REFERENCE			ORIGIN		
23-0132			VIN: YCD7287_MN_5AXLES		

SCALE 2 GROSS WT 71540 LB Inbound Ticket  
STORED TARE WT 32380 LB  
NET WEIGHT 39160 LB

QTY.	UNIT	DESCRIPTION	RATE	EXTENSION	FEE	TOTAL
19.58	TON	SOIL TON				

This facility will only accept non-hazardous industrial  
recyclables or construction, and demolition waste.  
We will not accept any loads containing any  
non-approved wastes or hazardous waste.651-438-1500  
Generator: ST PAUL PORT AUTHORITY-HEIGHTS  
Address: 2200 Larpenieur Ave E  
City/State St Paul, MN 55109  
Manifest: 1951789

SKB-WCI 4410

SIGNATURE \_\_\_\_\_

NET AMOUNT
TENDERED
CHANGE
CHECK NO.

Industrial-Rosemont  
13425 Courthouse Blvd.  
Rosemount, MN 55068

197 CARL BOLANDER & SONS CO.  
251 STARKEY STREET  
ST. PAUL MN 55107

SITE	TICKET	GRID		WEIGHMASTER	
002	00863751	11		ANGELA L	
DATE IN	DATE OUT	TIME IN	TIME OUT	VEHICLE	ROLL OFF
11/09/23	11/09/23	09:44	09:44	MTS03	23-0132
REFERENCE			ORIGIN		
23-0132			VIN: YCD7287_MN_5AXLES		

SCALE 2 GROSS WT 71540 LB Inbound Ticket  
STORED TARE WT 32380 LB  
NET WEIGHT 39160 LB

QTY.	UNIT	DESCRIPTION	RATE	EXTENSION	FEE	TOTAL
19.58	TON	SOIL TON				

This facility will only accept non-hazardous industrial  
recyclables or construction, and demolition waste.  
We will not accept any loads containing any  
non-approved wastes or hazardous waste.651-438-1500  
Generator: ST PAUL PORT AUTHORITY-HEIGHTS  
Address: 2200 Larpenieur Ave E  
City/State St Paul, MN 55109  
Manifest: 1951789

SKB-WCI 4410

SIGNATURE \_\_\_\_\_

NET AMOUNT
TENDERED
CHANGE
CHECK NO.



# SKB Rosemount Industrial Waste Facility

1951789

Shipping Manifest		1. Generator's US EPA ID No. (if any)		2. Page 1 of page(s)	
3. Generator's Name and Facility Address St. Paul Port Authority 2200 Larpenteur Ave E, St. Paul, MN 55109		Mailing Address St. Paul Port Authority The Heights - Former Hillcrest 400 Wabasha St. N, Ste. #240, St. Paul, MN 55102			
4. Generator's Phone (651) 204-6241		Fax (651) 223-5198			
5. Transporter 1 Company Name		Phone:			
6. Transporter 2 Company Name		Phone:			
7. Designated Facility Name and Site Address		SKB Rosemount Industrial Waste Facility 13425 Courthouse Blvd. Rosemount, MN 55068 651-438-1500			
8. U.S. DOT Description (including Proper Shipping Name)		9. Containers		10. Total Quantity	
		No. Type		Unit Wt/Vol	
a. Non-Hazardous Industrial Waste (Petroleum Contaminated Soil w/intermixed Debris) Job #23-6600 Jesse Wilcox					
b.					
c.					
d.					
13. Additional Descriptions for Materials Listed Above (Indicate waste stream Approval # below)		14. Special Handling Procedures for Wastes Listed Above			
a. MI 23-0132 Petroleum Contaminated Soil w/intermixed Debris					
b. MI					
c. MI					
d. MI					
15. Special Handling Instructions and Additional Information		SKB Use Only			
Emergency Contact:		Load # _____			
		Scale Wt. _____			
		Tons/Yds. _____			
16. GENERATOR'S CERTIFICATION: I hereby declare that the contents of this consignment are fully and accurately described above by proper shipping name and are classified, packed, marked, and labeled, and are in all respects in proper condition for transport by highway according to applicable international and national government regulations.					
Printed/Typed Name Agent for St. Paul Port Authority		Signature		Month Day Year	
				11 10 7 2 13	
17. Transporter 1 Acknowledged of Receipt of Materials					
Printed/Typed Name		Signature		Month Day Year	
Siyad Hassan					
18. Transporter 2 Acknowledgement of Receipt of Materials					
Printed/Typed Name		Signature		Month Day Year	
19. Discrepancy Indication Space					
20. Facility Owner or Operator: Certification of receipt of non-hazardous materials covered by this Manifest except as noted in Item 19.					
Printed/Typed Name		Signature		Month Day Year	
				11 10 9 2 13	

White - Return to Generator

Pink - Transporter

Canary - Facility Copy

Goldenrod - Generator Copy



Industrial-Rosemont  
13425 Courthouse Blvd.  
Rosemount, MN 55068



197 CARL BOLANDER & SONS CO.  
251 STARKEY STREET  
ST. PAUL MN 55107

SITE		TICKET		GRID		WEIGHMASTER	
002		00863756		11		ANGELA L	
DATE IN		DATE OUT		TIME IN	TIME OUT	VEHICLE	ROLL OFF
11/09/23		11/09/23		09:50	09:50	VEGA38	23-0132
REFERENCE				ORIGIN			
23-0132				VIN: YBR8813_MN_4AXLES			

SCALE 2 GROSS WT 65080 LB  
STORED TARE WT 28600 LB  
NET WEIGHT 36480 LB

Inbound Ticket

QTY.	UNIT	DESCRIPTION	RATE	EXTENSION	FEE	TOTAL
18.24	TON	SOIL TON				

This facility will only accept non-hazardous industrial  
recyclables or construction, and demolition waste.

We will not accept any loads containing any  
non-approved wastes or hazardous waste.651-438-1500

Generator: ST PAUL PORT AUTHORITY-HEIGHTS

Address: 2200 Larpenteur Ave E

City/State St Paul, MN 55109

Manifest: 1951790

SKB-WCI4410

SIGNATURE \_\_\_\_\_

NET AMOUNT
TENDERED
CHANGE
CHECK NO.

Industrial-Rosemont  
13425 Courthouse Blvd.  
Rosemount, MN 55068

197 CARL BOLANDER & SONS CO.  
251 STARKEY STREET  
ST. PAUL MN 55107

SITE		TICKET		GRID		WEIGHMASTER	
002		00863756		11		ANGELA L	
DATE IN		DATE OUT		TIME IN	TIME OUT	VEHICLE	ROLL OFF
11/09/23		11/09/23		09:50	09:50	VEGA38	23-0132
REFERENCE				ORIGIN			
23-0132				VIN: YBR8813_MN_4AXLES			

SCALE 2 GROSS WT 65080 LB  
STORED TARE WT 28600 LB  
NET WEIGHT 36480 LB

Inbound Ticket

QTY.	UNIT	DESCRIPTION	RATE	EXTENSION	FEE	TOTAL
18.24	TON	SOIL TON				

This facility will only accept non-hazardous industrial  
recyclables or construction, and demolition waste.

We will not accept any loads containing any  
non-approved wastes or hazardous waste.651-438-1500

Generator: ST PAUL PORT AUTHORITY-HEIGHTS

Address: 2200 Larpenteur Ave E

City/State St Paul, MN 55109

Manifest: 1951790

SKB-WCI4410

SIGNATURE \_\_\_\_\_

NET AMOUNT
TENDERED
CHANGE
CHECK NO.



# SKB Rosemount Industrial Waste Facility

1951790

Shipping Manifest		1. Generator's US EPA ID No. (if any)		2. Page 1 of page(s)	
3. Generator's Name and Facility Address St. Paul Port Authority 2200 Larpenteur Ave E, St. Paul, MN 55109		Mailing Address St. Paul Port Authority The Heights - Former Hillcrest 400 Wabasha St. N, Ste. #240, St. Paul, MN 55102			
4. Generator's Phone (651) 204-6241		Fax (651) 223-5198			
5. Transporter 1 Company Name		Phone:			
6. Transporter 2 Company Name		Phone:			
7. Designated Facility Name and Site Address		SKB Rosemount Industrial Waste Facility 13425 Courthouse Blvd. Rosemount, MN 55068 651-438-1500			
8. U.S. DOT Description (including Proper Shipping Name)		9. Containers		10. Total Quantity	11. Unit Wt/Vol
		No.	Type		
a. Non-Hazardous Industrial Waste (Petroleum Contaminated Soil w/intermixed Debris) Job #23-6600 Jesse Wilcox					
b.					
c.					
d.					
13. Additional Descriptions for Materials Listed Above (Indicate waste stream Approval # below)		14. Special Handling Procedures for Wastes Listed Above			
a. MI 23-0132 Petroleum Contaminated Soil w/intermixed Debris					
b. MI					
c. MI					
d. MI					
15. Special Handling Instructions and Additional Information		SKB Use Only			
Emergency Contact:		Load # _____			
		Scale Wt. _____			
		Tons/Yds. _____			
16. GENERATOR'S CERTIFICATION: I hereby declare that the contents of this consignment are fully and accurately described above by proper shipping name and are classified, packed, marked, and labeled, and are in all respects in proper condition for transport by highway according to applicable international and national government regulations.					
Printed/Typed Name Agent for St. Paul Port Authority		Signature 		Month 11	Day 09
				Year 23	
17. Transporter 1 Acknowledged of Receipt of Materials					
Printed/Typed Name Jesus Vega		Signature 		Month 11	Day 09
				Year 23	
18. Transporter 2 Acknowledgement of Receipt of Materials					
Printed/Typed Name		Signature		Month	Day
19. Discrepancy Indication Space					
20. Facility Owner or Operator: Certification of receipt of non-hazardous materials covered by this Manifest except as noted in Item 19.					
Printed/Typed Name 		Signature 		Month 11	Day 09
				Year 23	

White - Return to Generator

Pink - Transporter

Canary - Facility Copy

Goldenrod - Generator Copy

Industrial-Rosemont  
13425 Courthouse Blvd.  
Rosemount, MN 55068



197 CARL BOLANDER & SONS CO.  
251 STARKEY STREET  
ST. PAUL MN 55107

SITE		TICKET		GRID		WEIGHMASTER	
002		00863757		11		BROOKE H	
DATE IN		DATE OUT		TIME IN	TIME OUT	VEHICLE	ROLL OFF
11/09/23		11/09/23		09:51	09:51	JV21	23-0132
REFERENCE				ORIGIN			
23-0132				VIN: YBZ4684_MN_5AXLES			

SCALE 1 GROSS WT 64020 LB Inbound Ticket  
STORED TARE WT 29200 LB  
NET WEIGHT 34820 LB

QTY.	UNIT	DESCRIPTION	RATE	EXTENSION	FEE	TOTAL
17.41	TON	SOIL TON				

This facility will only accept non-hazardous industrial  
recyclables or construction, and demolition waste.

We will not accept any loads containing any  
non-approved wastes or hazardous waste.651-438-1500

Generator: ST PAUL PORT AUTHORITY-HEIGHTS

Address: 2200 Larpenteur Ave E

City/State St Paul, MN 55109

Manifest: 1951791

SIGNATURE \_\_\_\_\_

NET AMOUNT
TENDERED
CHANGE
CHECK NO.

Industrial-Rosemont  
13425 Courthouse Blvd.  
Rosemount, MN 55068

197 CARL BOLANDER & SONS CO.  
251 STARKEY STREET  
ST. PAUL MN 55107

SITE		TICKET		GRID		WEIGHMASTER	
002		00863757		11		BROOKE H	
DATE IN		DATE OUT		TIME IN	TIME OUT	VEHICLE	ROLL OFF
11/09/23		11/09/23		09:51	09:51	JV21	23-0132
REFERENCE				ORIGIN			
23-0132				VIN: YBZ4684_MN_5AXLES			

SCALE 1 GROSS WT 64020 LB Inbound Ticket  
STORED TARE WT 29200 LB  
NET WEIGHT 34820 LB

QTY.	UNIT	DESCRIPTION	RATE	EXTENSION	FEE	TOTAL
17.41	TON	SOIL TON				

This facility will only accept non-hazardous industrial  
recyclables or construction, and demolition waste.

We will not accept any loads containing any  
non-approved wastes or hazardous waste.651-438-1500

Generator: ST PAUL PORT AUTHORITY-HEIGHTS

Address: 2200 Larpenteur Ave E

City/State St Paul, MN 55109

Manifest: 1951791

SIGNATURE \_\_\_\_\_

NET AMOUNT
TENDERED
CHANGE
CHECK NO.



# SKB Rosemount Industrial Waste Facility

1951791

Shipping Manifest		1. Generator's US EPA ID No. (if any)		2. Page 1 of page(s)	
3. Generator's Name and Facility Address St. Paul Port Authority 2200 Larpenetour Ave E, St. Paul, MN 55109		Mailing Address St. Paul Port Authority The Heights - Former Hillcrest 400 Wabasha St. N, Ste. #240, St. Paul, MN 55102			
4. Generator's Phone (651) 204-6241		Fax (651) 223-5198			
5. Transporter 1 Company Name		Phone:			
6. Transporter 2 Company Name		Phone:			
7. Designated Facility Name and Site Address		SKB Rosemount Industrial Waste Facility 13425 Courthouse Blvd. Rosemount, MN 55068 651-438-1500			
8. U.S. DOT Description (including Proper Shipping Name)		9. Containers		10. Total Quantity	
		No. Type			
a. Non-Hazardous Industrial Waste (Petroleum Contaminated Soil w/intermixed Debris) Job #23-6600 Jesse Wilcox					
b.					
c.					
d.					
13. Additional Descriptions for Materials Listed Above (indicate waste stream Approval # below)		14. Special Handling Procedures for Wastes Listed Above			
a. MI 23-0132 Petroleum Contaminated Soil w/intermixed Debris					
b. MI					
c. MI					
d. MI					
15. Special Handling Instructions and Additional Information		SKB Use Only			
Emergency Contact:		Load #			
		Scale Wt.			
		Tons/Yds.			
16. GENERATOR'S CERTIFICATION: I hereby declare that the contents of this consignment are fully and accurately described above by proper shipping name and are classified, packed, marked, and labeled, and are in all respects in proper condition for transport by highway according to applicable international and national government regulations.					
Printed/Typed Name		Signature		Month Day Year	
Agent for St. Paul Port Authority				11 09 23	
17. Transporter 1 Acknowledged of Receipt of Materials					
Printed/Typed Name		Signature		Month Day Year	
				11 10 23	
18. Transporter 2 Acknowledgement of Receipt of Materials					
Printed/Typed Name		Signature		Month Day Year	
19. Discrepancy Indication Space					
20. Facility Owner or Operator: Certification of receipt of non-hazardous materials covered by this Manifest except as noted in Item 19.					
Printed/Typed Name		Signature		Month Day Year	
BH				11 09 23	

White - Return to Generator

Pink - Transporter

Canary - Facility Copy

Goldenrod - Generator Copy

Industrial-Rosemont  
13425 Courthouse Blvd.  
Rosemount, MN 55068

197 CARL BOLANDER & SONS CO.  
251 STARKEY STREET  
ST. PAUL MN 55107



SITE	TICKET	GRID		WEIGHMASTER	
002	00863759	6		ANGELA L	
DATE IN	DATE OUT	TIME IN	TIME OUT	VEHICLE	ROLL OFF
11/09/23	11/09/23	09:52	09:52	MTS02	23-0132
REFERENCE			ORIGIN		
23-0132			VIN: 1448515_OH_SAXLES		

SCALE 2 GROSS WT 76960 LB  
STORED TARE WT 32280 LB  
NET WEIGHT 44680 LB  
Inbound Ticket

QTY.	UNIT	DESCRIPTION	RATE	EXTENSION	FEE	TOTAL
22.34	TON	SOIL TON				

This facility will only accept non-hazardous industrial  
recyclables or construction, and demolition waste.  
We will not accept any loads containing any  
non-approved wastes or hazardous waste.651-438-1500  
Generator: ST PAUL PORT AUTHORITY-HEIGHTS  
Address: 2200 Larpenteur Ave E  
City/State St Paul, MN 55109  
Manifest: 1951792

SIGNATURE \_\_\_\_\_

NET AMOUNT
TENDERED
CHANGE
CHECK NO.

Industrial-Rosemont  
13425 Courthouse Blvd.  
Rosemount, MN 55068

197 CARL BOLANDER & SONS CO.  
251 STARKEY STREET  
ST. PAUL MN 55107

SITE	TICKET	GRID		WEIGHMASTER	
002	00863759	6		ANGELA L	
DATE IN	DATE OUT	TIME IN	TIME OUT	VEHICLE	ROLL OFF
11/09/23	11/09/23	09:52	09:52	MTS02	23-0132
REFERENCE			ORIGIN		
23-0132			VIN: 1448515_OH_SAXLES		

SCALE 2 GROSS WT 76960 LB  
STORED TARE WT 32280 LB  
NET WEIGHT 44680 LB  
Inbound Ticket

QTY.	UNIT	DESCRIPTION	RATE	EXTENSION	FEE	TOTAL
22.34	TON	SOIL TON				

This facility will only accept non-hazardous industrial  
recyclables or construction, and demolition waste.  
We will not accept any loads containing any  
non-approved wastes or hazardous waste.651-438-1500  
Generator: ST PAUL PORT AUTHORITY-HEIGHTS  
Address: 2200 Larpenteur Ave E  
City/State St Paul, MN 55109  
Manifest: 1951792

SIGNATURE \_\_\_\_\_

NET AMOUNT
TENDERED
CHANGE
CHECK NO.



# SKB Rosemount Industrial Waste Facility

1951792

Shipping Manifest		1. Generator's US EPA ID No. (if any)		2. Page 1 of page(s)	
3. Generator's Name and Facility Address St. Paul Port Authority 2200 Larpenteur Ave E, St. Paul, MN 55109		Mailing Address St. Paul Port Authority The Heights - Former Hillcrest 400 Wabasha St. N, Ste. #240, St. Paul, MN 55102			
4. Generator's Phone (651) 204-6241		Fax (651) 223-5198			
5. Transporter 1 Company Name		Phone:			
6. Transporter 2 Company Name		Phone:			
7. Designated Facility Name and Site Address		SKB Rosemount Industrial Waste Facility 13425 Courthouse Blvd. Rosemount, MN 55068 651-438-1500			
8. U.S. DOT Description (including Proper Shipping Name)		9. Containers		10. Total Quantity	11. Unit Wt/Vol
		No.	Type		
a. Non-Hazardous Industrial Waste (Petroleum Contaminated Soil w/intermixed Debris) Job #23-6600 Jesse Wilcox					
b.					
c.					
d.					
13. Additional Descriptions for Materials Listed Above (indicate waste stream Approval # below)		14. Special Handling Procedures for Wastes Listed Above			
a. MI 23-0132 Petroleum Contaminated Soil w/intermixed Debris					
b. MI					
c. MI					
d. MI					
15. Special Handling Instructions and Additional Information		SKB Use Only			
Emergency Contact:		Load # _____			
		Scale Wt. _____			
		Tons/Yds. _____			
16. GENERATOR'S CERTIFICATION: I hereby declare that the contents of this consignment are fully and accurately described above by proper shipping name and are classified, packed, marked, and labeled, and are in all respects in proper condition for transport by highway according to applicable International and national government regulations.					
Printed/Typed Name Agent for St. Paul Port Authority		Signature 		Month 11	Day 09
				Year 2013	
17. Transporter 1 Acknowledged of Receipt of Materials					
Printed/Typed Name Kamm Harrison		Signature 		Month 11	Day 09
				Year 2013	
18. Transporter 2 Acknowledgement of Receipt of Materials					
Printed/Typed Name		Signature		Month	Day
19. Discrepancy Indication Space					
20. Facility Owner or Operator: Certification of receipt of non-hazardous materials covered by this Manifest except as noted in Item 19.					
Printed/Typed Name		Signature 		Month 11	Day 09
				Year 2013	

White - Return to Generator

Pink - Transporter

Canary - Facility Copy

Goldenrod - Generator Copy

Industrial-Rosemont  
13425 Courthouse Blvd.  
Rosemount, MN 55068

197 CARL BOLANDER & SONS CO.  
251 STARKEY STREET  
ST. PAUL MN 55107



SITE	TICKET	GRID		WEIGHMASTER	
002	00863765	11		ANGELA L	
DATE IN	DATE OUT	TIME IN	TIME OUT	VEHICLE	ROLL OFF
11/09/23	11/09/23	09:58	09:58	MEMETOV77	23-0132
REFERENCE			ORIGIN		
23-0132			VIN: YBU8907_MN_4AXLES		

SCALE 2 GROSS WT 59560 LB  
STORED TARE WT 29040 LB  
NET WEIGHT 30520 LB

Inbound Ticket

QTY.	UNIT	DESCRIPTION	RATE	EXTENSION	FEE	TOTAL
15.26	TON	SOIL TON				

This facility will only accept non-hazardous industrial  
recyclables or construction, and demolition waste.  
We will not accept any loads containing any  
non-approved wastes or hazardous waste.651-438-1500  
Generator: ST PAUL PORT AUTHORITY-HEIGHTS  
Address: 2200 Larpenteur Ave E  
City/State St Paul, MN 55109  
Manifest: 1951793

SKB-WCI 4410

SIGNATURE \_\_\_\_\_

NET AMOUNT
TENDERED
CHANGE
CHECK NO.

Industrial-Rosemont  
13425 Courthouse Blvd.  
Rosemount, MN 55068

197 CARL BOLANDER & SONS CO.  
251 STARKEY STREET  
ST. PAUL MN 55107

SITE	TICKET	GRID		WEIGHMASTER	
002	00863765	11		ANGELA L	
DATE IN	DATE OUT	TIME IN	TIME OUT	VEHICLE	ROLL OFF
11/09/23	11/09/23	09:58	09:58	MEMETOV77	23-0132
REFERENCE			ORIGIN		
23-0132			VIN: YBU8907_MN_4AXLES		

SCALE 2 GROSS WT 59560 LB  
STORED TARE WT 29040 LB  
NET WEIGHT 30520 LB

Inbound Ticket

QTY.	UNIT	DESCRIPTION	RATE	EXTENSION	FEE	TOTAL
15.26	TON	SOIL TON				

This facility will only accept non-hazardous industrial  
recyclables or construction, and demolition waste.  
We will not accept any loads containing any  
non-approved wastes or hazardous waste.651-438-1500  
Generator: ST PAUL PORT AUTHORITY-HEIGHTS  
Address: 2200 Larpenteur Ave E  
City/State St Paul, MN 55109  
Manifest: 1951793

SKB-WCI 4410

SIGNATURE \_\_\_\_\_

NET AMOUNT
TENDERED
CHANGE
CHECK NO.



# SKB Rosemount Industrial Waste Facility

1951793

Shipping Manifest		1. Generator's US EPA ID No. (if any)		2. Page 1 of page(s)	
3. Generator's Name and Facility Address St. Paul Port Authority 2200 Larpenetour Ave E, St. Paul, MN 55109		Mailing Address St. Paul Port Authority The Heights - Former Hillcrest 400 Wabasha St. N, Ste. #240, St. Paul, MN 55102			
4. Generator's Phone (651) 204-6241		Fax (651) 223-5198			
5. Transporter 1 Company Name <i>Leunur Memetor Service LLC</i>		Phone:			
6. Transporter 2 Company Name		Phone:			
7. Designated Facility Name and Site Address SKB Rosemount Industrial Waste Facility 13425 Courthouse Blvd. Rosemount, MN 55068		651-438-1500			
8. U.S. DOT Description (including Proper Shipping Name)		9. Containers		10. Total Quantity	11. Unit Wt/Vol
		No.	Type		
a. Non-Hazardous Industrial Waste (Petroleum Contaminated Soil w/intermixed Debris) Job #23-6600 Jesse Wilcox					
b.					
c.					
d.					
13. Additional Descriptions for Materials Listed Above (indicate waste stream Approval # below)		14. Special Handling Procedures for Wastes Listed Above			
a. MI 23-0132 Petroleum Contaminated Soil w/intermixed Debris					
b. MI					
c. MI					
d. MI					
15. Special Handling Instructions and Additional Information Emergency Contact:		SKB Use Only Load # Scale Wt. Tons/Yds.			
16. GENERATOR'S CERTIFICATION: I hereby declare that the contents of this consignment are fully and accurately described above by proper shipping name and are classified, packed, marked, and labeled, and are in all respects in proper condition for transport by highway according to applicable international and national government regulations.					
Printed/Typed Name Agent for St. Paul Port Authority		Signature <i>[Signature]</i>		Month 11	Day 09
17. Transporter 1 Acknowledged of Receipt of Materials		Signature <i>[Signature]</i>		Year 23	
Printed/Typed Name <i>Leunur Memetor</i>		Signature		Month 11	Day 09
18. Transporter 2 Acknowledgement of Receipt of Materials		Signature		Year 23	
Printed/Typed Name		Signature		Month	Day
19. Discrepancy Indication Space					
20. Facility Owner or Operator: Certification of receipt of non-hazardous materials covered by this Manifest except as noted in Item 19.					
Printed/Typed Name		Signature <i>[Signature]</i>		Month 11	Day 09
				Year 23	

White - Return to Generator

Canary - Facility Copy

Pink - Transporter

Goldenrod - Generator Copy



Industrial-Rosemont  
13425 Courthouse Blvd.  
Rosemount, MN 55068

197 CARL BOLANDER & SONS CO.  
251 STARKEY STREET  
ST. PAUL MN 55107



SITE	TICKET	GRID		WEIGHMASTER	
002	00863770	11		ANGELA L	
DATE IN	DATE OUT	TIME IN	TIME OUT	VEHICLE	ROLL OFF
11/09/23	11/09/23	10:01	10:01	KTM430	23-0132
REFERENCE			ORIGIN		
23-0132			VIN: YBV9987_MN_SAXLES		

SCALE 2 GROSS WT 64340 LB Inbound Ticket  
STORED TARE WT 28000 LB  
NET WEIGHT 36340 LB

QTY.	UNIT	DESCRIPTION	RATE	EXTENSION	FEE	TOTAL
18.17	TON	SOIL TON				

This facility will only accept non-hazardous industrial  
recyclables or construction, and demolition waste.  
We will not accept any loads containing any  
non-approved wastes or hazardous waste.651-438-1500

Generator: ST PAUL PORT AUTHORITY-HEIGHTS  
Address: 2200 Larpenteur Ave E  
City/State: St Paul, MN 55109  
Manifest: 1951795

SKB-WC1410

SIGNATURE \_\_\_\_\_

NET AMOUNT
TENDERED
CHANGE
CHECK NO.

Industrial-Rosemont  
13425 Courthouse Blvd.  
Rosemount, MN 55068

197 CARL BOLANDER & SONS CO.  
251 STARKEY STREET  
ST. PAUL MN 55107

SITE	TICKET	GRID		WEIGHMASTER	
002	00863770	11		ANGELA L	
DATE IN	DATE OUT	TIME IN	TIME OUT	VEHICLE	ROLL OFF
11/09/23	11/09/23	10:01	10:01	KTM430	23-0132
REFERENCE			ORIGIN		
23-0132			VIN: YBV9987_MN_SAXLES		

SCALE 2 GROSS WT 64340 LB Inbound Ticket  
STORED TARE WT 28000 LB  
NET WEIGHT 36340 LB

QTY.	UNIT	DESCRIPTION	RATE	EXTENSION	FEE	TOTAL
18.17	TON	SOIL TON				

This facility will only accept non-hazardous industrial  
recyclables or construction, and demolition waste.  
We will not accept any loads containing any  
non-approved wastes or hazardous waste.651-438-1500

Generator: ST PAUL PORT AUTHORITY-HEIGHTS  
Address: 2200 Larpenteur Ave E  
City/State: St Paul, MN 55109  
Manifest: 1951795

SKB-WC1410

SIGNATURE \_\_\_\_\_

NET AMOUNT
TENDERED
CHANGE
CHECK NO.



# SKB Rosemount Industrial Waste Facility

1951795

Shipping Manifest		1. Generator's US EPA ID No. (If any)		2. Page 1 of page(s)	
3. Generator's Name and Facility Address St. Paul Port Authority 2200 Larpenteur Ave E, St. Paul, MN 55109		Mailing Address St. Paul Port Authority The Heights - Former Hillcrest 400 Wabasha St. N, Ste. #240, St. Paul, MN 55102			
4. Generator's Phone (651) 204-6241		Fax (651) 223-5198			
5. Transporter 1 Company Name <i>KSM 430</i>		Phone:			
6. Transporter 2 Company Name		Phone:			
7. Designated Facility Name and Site Address SKB Rosemount Industrial Waste Facility 13425 Courthouse Blvd. Rosemount, MN 55068		651-438-1500			
8. U.S. DOT Description (including Proper Shipping Name)		9. Containers		10. Total Quantity	
		No. Type		Unit Wt/Vol	
a. Non-Hazardous Industrial Waste (Petroleum Contaminated Soil w/intermixed Debris) Job #23-6600 Jesse Wilcox					
b.					
c.					
d.					
13. Additional Descriptions for Materials Listed Above (indicate waste stream Approval # below)		14. Special Handling Procedures for Wastes Listed Above			
a. MI 23-0132 Petroleum Contaminated Soil w/intermixed Debris					
b. MI					
c. MI					
d. MI					
15. Special Handling Instructions and Additional Information Emergency Contact:		SKB Use Only Load # _____ Scale Wt. _____ Tons/Yds. _____			
16. GENERATOR'S CERTIFICATION: I hereby declare that the contents of this consignment are fully and accurately described above by proper shipping name and are classified, packed, marked, and labeled, and are in all respects in proper condition for transport by highway according to applicable international and national government regulations.					
Printed/Typed Name Agent for St. Paul Port Authority		Signature <i>[Signature]</i>		Month Day Year 11 / 10 / 12	
17. Transporter 1 Acknowledged of Receipt of Materials					
Printed/Typed Name <i>[Signature]</i>		Signature <i>[Signature]</i>		Month Day Year 11 / 10 / 12	
18. Transported 2 Acknowledgement of Receipt of Materials					
Printed/Typed Name		Signature		Month Day Year	
19. Discrepancy Indication Space					
20. Facility Owner or Operator: Certification of receipt of non-hazardous materials covered by this Manifest except as noted in Item 19.					
Printed/Typed Name <i>[Signature]</i>		Signature <i>[Signature]</i>		Month Day Year 11 / 10 / 12	

White - Return to Generator

Canary - Facility Copy

Pink - Transporter

Goldenrod - Generator Copy

Industrial-Rosemont  
13425 Courthouse Blvd.  
Rosemount, MN 55068

197 CARL BOLANDER & SONS CO.  
251 STARKEY STREET  
ST. PAUL MN 55107



SITE	TICKET	GRID		WEIGHMASTER	
002	00863771	11		ANGELA L	
DATE IN	DATE OUT	TIME IN	TIME OUT	VEHICLE	ROLL OFF
11/09/23	11/09/23	10:02	10:02	TIT30	23-0132
REFERENCE			ORIGIN		
23-0132			VIN: YBJ8532_MN_5AXLES		

SCALE 2 GROSS WT 67480 LB  
STORED TARE WT 29660 LB  
NET WEIGHT 37820 LB

Inbound Ticket

QTY.	UNIT	DESCRIPTION	RATE	EXTENSION	FEE	TOTAL
18.91	TON	SOIL TON				

This facility will only accept non-hazardous industrial recyclables or construction, and demolition waste. We will not accept any loads containing any non-approved wastes or hazardous waste.651-438-1500  
Generator: ST PAUL PORT AUTHORITY-HEIGHTS  
Address: 2200 Larpenteur Ave E  
City/State St Paul, MN 55109  
Manifest: 1951794

SKB-WCI 4410

SIGNATURE \_\_\_\_\_

NET AMOUNT
TENDERED
CHANGE
CHECK NO.

Industrial-Rosemont  
13425 Courthouse Blvd.  
Rosemount, MN 55068

197 CARL BOLANDER & SONS CO.  
251 STARKEY STREET  
ST. PAUL MN 55107

SITE	TICKET	GRID		WEIGHMASTER	
002	00863771	11		ANGELA L	
DATE IN	DATE OUT	TIME IN	TIME OUT	VEHICLE	ROLL OFF
11/09/23	11/09/23	10:02	10:02	TIT30	23-0132
REFERENCE			ORIGIN		
23-0132			VIN: YBJ8532_MN_5AXLES		

SCALE 2 GROSS WT 67480 LB  
STORED TARE WT 29660 LB  
NET WEIGHT 37820 LB

Inbound Ticket

QTY.	UNIT	DESCRIPTION	RATE	EXTENSION	FEE	TOTAL
18.91	TON	SOIL TON				

This facility will only accept non-hazardous industrial recyclables or construction, and demolition waste. We will not accept any loads containing any non-approved wastes or hazardous waste.651-438-1500  
Generator: ST PAUL PORT AUTHORITY-HEIGHTS  
Address: 2200 Larpenteur Ave E  
City/State St Paul, MN 55109  
Manifest: 1951794

SKB-WCI 4410

SIGNATURE \_\_\_\_\_

NET AMOUNT
TENDERED
CHANGE
CHECK NO.



# SKB Rosemount Industrial Waste Facility

1951794

Shipping Manifest		1. Generator's US EPA ID No. (If any)		2. Page 1 of page(s)	
3. Generator's Name and Facility Address St. Paul Port Authority 2200 Larpenteur Ave E, St. Paul, MN 55109		Mailing Address St. Paul Port Authority The Heights - Former Hillcrest 400 Wabasha St. N, Ste. #240, St. Paul, MN 55102			
4. Generator's Phone (651) 204-6241		Fax (651) 223-5198			
5. Transporter 1 Company Name		Phone:			
6. Transporter 2 Company Name		Phone:			
7. Designated Facility Name and Site Address		SKB Rosemount Industrial Waste Facility 13425 Courthouse Blvd. Rosemount, MN 55068 651-438-1500			
8. U.S. DOT Description (including Proper Shipping Name)		9. Containers		10. Total Quantity	
		No. Type		Unit Wt/Vol	
a. Non-Hazardous Industrial Waste (Petroleum Contaminated Soil w/intermixed Debris) Job #23-6600 Jesse Wilcox					
b.					
c.					
d.					
13. Additional Descriptions for Materials Listed Above (Indicate waste stream Approval # below)		14. Special Handling Procedures for Wastes Listed Above			
a. MI 23-0132 Petroleum Contaminated Soil w/intermixed Debris					
b. MI					
c. MI					
d. MI					
15. Special Handling Instructions and Additional Information		SKB Use Only			
Emergency Contact:		Load # _____			
		Scale Wt. _____			
		Tons/Yds. _____			
16. GENERATOR'S CERTIFICATION: I hereby declare that the contents of this consignment are fully and accurately described above by proper shipping name and are classified, packed, marked, and labeled, and are in all respects in proper condition for transport by highway according to applicable international and national government regulations.					
Printed/Typed Name Agent for St. Paul Port Authority		Signature 		Month Day Year 11 / 09 / 23	
17. Transporter 1 Acknowledged of Receipt of Materials					
Printed/Typed Name 		Signature 		Month Day Year 11 / 09 / 23	
18. Transporter 2 Acknowledgement of Receipt of Materials					
Printed/Typed Name		Signature		Month Day Year	
19. Discrepancy Indication Space					
20. Facility Owner or Operator: Certification of receipt of non-hazardous materials covered by this Manifest except as noted in Item 19.					
Printed/Typed Name 		Signature 		Month Day Year 11 / 09 / 23	

White - Return to Generator

Pink - Transporter

Canary - Facility Copy

Goldenrod - Generator Copy

Industrial-Rosemont  
13425 Courthouse Blvd.  
Rosemount, MN 55068

197 CARL BOLANDER & SONS CO.  
251 STARKEY STREET  
ST. PAUL MN 55107



SITE	TICKET	GRID		WEIGHMASTER	
002	00863783	11		ANGELA L	
DATE IN	DATE OUT	TIME IN	TIME OUT	VEHICLE	ROLL OFF
11/09/23	11/09/23	10:24	10:24	BONEHILL68	23-0132
REFERENCE			ORIGIN		
23-0132			VIN: YBW6947_MN_6AXLES		

SCALE 2 GROSS WT 72520 LB Inbound Ticket  
STORED TARE WT 30940 LB  
NET WEIGHT 41580 LB

QTY.	UNIT	DESCRIPTION	RATE	EXTENSION	FEE	TOTAL
20.79	TON	SOIL TON				

This facility will only accept non-hazardous industrial  
recyclables or construction, and demolition waste.  
We will not accept any loads containing any  
non-approved wastes or hazardous waste.651-438-1500  
Generator: ST PAUL PORT AUTHORITY-HEIGHTS  
Address: 2200 Larpenteur Ave E  
City/State St Paul, MN 55109  
Manifest: 1951796

SKB-WCI4410

SIGNATURE \_\_\_\_\_

NET AMOUNT
TENDERED
CHANGE
CHECK NO.

Industrial-Rosemont  
13425 Courthouse Blvd.  
Rosemount, MN 55068

197 CARL BOLANDER & SONS CO.  
251 STARKEY STREET  
ST. PAUL MN 55107

SITE	TICKET	GRID		WEIGHMASTER	
002	00863783	11		ANGELA L	
DATE IN	DATE OUT	TIME IN	TIME OUT	VEHICLE	ROLL OFF
11/09/23	11/09/23	10:24	10:24	BONEHILL68	23-0132
REFERENCE			ORIGIN		
23-0132			VIN: YBW6947_MN_6AXLES		

SCALE 2 GROSS WT 72520 LB Inbound Ticket  
STORED TARE WT 30940 LB  
NET WEIGHT 41580 LB

QTY.	UNIT	DESCRIPTION	RATE	EXTENSION	FEE	TOTAL
20.79	TON	SOIL TON				

This facility will only accept non-hazardous industrial  
recyclables or construction, and demolition waste.  
We will not accept any loads containing any  
non-approved wastes or hazardous waste.651-438-1500  
Generator: ST PAUL PORT AUTHORITY-HEIGHTS  
Address: 2200 Larpenteur Ave E  
City/State St Paul, MN 55109  
Manifest: 1951796

SKB-WCI4410

SIGNATURE \_\_\_\_\_

NET AMOUNT
TENDERED
CHANGE
CHECK NO.



# SKB Rosemount Industrial Waste Facility

1951796

Shipping Manifest		1. Generator's US EPA ID No. (if any)		2. Page 1 of page(s)	
3. Generator's Name and Facility Address St. Paul Port Authority 2200 Larpenleur Ave E, St. Paul, MN 55109		Mailing Address St. Paul Port Authority The Heights - Former Hillcrest 400 Wabasha St. N, Ste. #240, St. Paul, MN 55102			
4. Generator's Phone (651) 204-6241		Fax (651) 223-5198			
5. Transporter 1 Company Name		Phone:			
6. Transporter 2 Company Name		Phone:			
7. Designated Facility Name and Site Address		SKB Rosemount Industrial Waste Facility 13425 Courthouse Blvd. Rosemount, MN 55068 651-438-1500			
8. U.S. DOT Description (including Proper Shipping Name)		9. Containers		10. Total Quantity	
		No. Type		Unit Wt/Vol	
a. Non-Hazardous Industrial Waste (Petroleum Contaminated Soil w/intermixed Debris) Job #23-6600 Jesse Wilcox					
b.					
c.					
d.					
13. Additional Descriptions for Materials Listed Above (indicate waste stream Approval # below)		14. Special Handling Procedures for Wastes Listed Above			
a. MI 23-0132 Petroleum Contaminated Soil w/intermixed Debris					
b. MI					
c. MI					
d. MI					
15. Special Handling Instructions and Additional Information		SKB Use Only			
Emergency Contact:		Load # _____			
		Scale Wt. _____			
		Tons/Yds. _____			
16. GENERATOR'S CERTIFICATION: I hereby declare that the contents of this consignment are fully and accurately described above by proper shipping name and are classified, packed, marked, and labeled, and are in all respects in proper condition for transport by highway according to applicable international and national government regulations.					
Printed/Typed Name Agent for St. Paul Port Authority		Signature 		Month Day Year 11 09 23	
17. Transporter 1 Acknowledged of Receipt of Materials					
Printed/Typed Name Frank Levanowski		Signature 		Month Day Year 11 09 23	
18. Transporter 2 Acknowledgement of Receipt of Materials					
Printed/Typed Name		Signature		Month Day Year	
19. Discrepancy Indication Space					
20. Facility Owner or Operator: Certification of receipt of non-hazardous materials covered by this Manifest except as noted in Item 19.					
Printed/Typed Name 		Signature 		Month Day Year 11 09 23	

White - Return to Generator

Canary - Facility Copy

Pink - Transporter

Goldenrod - Generator Copy

Industrial-Rosemont  
13425 Courthouse Blvd.  
Rosemount, MN 55068



197 CARL BOLANDER & SONS CO.  
251 STARKEY STREET  
ST. PAUL MN 55107

SITE		TICKET		GRID		WEIGHMASTER	
002		00863787		11		BROOKE H	
DATE IN	DATE OUT	TIME IN	TIME OUT	VEHICLE		ROLL OFF	
11/09/23	11/09/23	10:26	10:26	JMF46		23-0132	
REFERENCE				ORIGIN			
23-0132				VIN: YBV3761_MN_6AXLES			

SCALE 1 GROSS WT 65960 LB Inbound Ticket  
STORED TARE WT 27860 LB  
NET WEIGHT 38100 LB

QTY.	UNIT	DESCRIPTION	RATE	EXTENSION	FEE	TOTAL
19.05	TON	SOIL TON				

This facility will only accept non-hazardous industrial  
recyclables or construction, and demolition waste.

We will not accept any loads containing any  
non-approved wastes or hazardous waste.651-438-1500

Generator: ST PAUL PORT AUTHORITY-HEIGHTS

Address: 2200 Larpenteur Ave E

City/State St Paul, MN 55109

Manifest: 1951797

SIGNATURE \_\_\_\_\_

NET AMOUNT
TENDERED
CHANGE
CHECK NO.

Industrial-Rosemont  
13425 Courthouse Blvd.  
Rosemount, MN 55068

197 CARL BOLANDER & SONS CO.  
251 STARKEY STREET  
ST. PAUL MN 55107

SITE		TICKET		GRID		WEIGHMASTER	
002		00863787		11		BROOKE H	
DATE IN	DATE OUT	TIME IN	TIME OUT	VEHICLE		ROLL OFF	
11/09/23	11/09/23	10:26	10:26	JMF46		23-0132	
REFERENCE				ORIGIN			
23-0132				VIN: YBV3761_MN_6AXLES			

SCALE 1 GROSS WT 65960 LB Inbound Ticket  
STORED TARE WT 27860 LB  
NET WEIGHT 38100 LB

QTY.	UNIT	DESCRIPTION	RATE	EXTENSION	FEE	TOTAL
19.05	TON	SOIL TON				

This facility will only accept non-hazardous industrial  
recyclables or construction, and demolition waste.

We will not accept any loads containing any  
non-approved wastes or hazardous waste.651-438-1500

Generator: ST PAUL PORT AUTHORITY-HEIGHTS

Address: 2200 Larpenteur Ave E

City/State St Paul, MN 55109

Manifest: 1951797

SIGNATURE \_\_\_\_\_

NET AMOUNT
TENDERED
CHANGE
CHECK NO.



# SKB Rosemount Industrial Waste Facility

1951797

Shipping Manifest		1. Generator's US EPA ID No. (if any)		2. Page 1 of page(s)	
3. Generator's Name and Facility Address St. Paul Port Authority 2200 Larpenetour Ave E, St. Paul, MN 55109		Mailing Address St. Paul Port Authority The Heights - Former Hillcrest 400 Wabasha St. N, Ste. #240, St. Paul, MN 55102 Fax (651) 223-5198			
4. Generator's Phone (651) 204-6241		5. Transporter 1 Company Name <i>SMF Services LLC</i> <b>(46)</b> Phone: <b>(763) 360-8580</b>			
6. Transporter 2 Company Name		Phone:			
7. Designated Facility Name and Site Address SKB Rosemount Industrial Waste Facility 13425 Courthouse Blvd. Rosemount, MN 55068 651-438-1500					
8. U.S. DOT Description (including Proper Shipping Name)		9. Containers No. Type		10. Total Quantity	11. Unit Wt/Vol
a. Non-Hazardous Industrial Waste (Petroleum Contaminated Soil w/intermixed Debris) Job #23-6600 Jesse Wilcox					
b.					
c.					
d.					
13. Additional Descriptions for Materials Listed Above (indicate waste stream Approval # below) a. MI 23-0132 Petroleum Contaminated Soil w/intermixed Debris b. MI c. MI d. MI		14. Special Handling Procedures for Wastes Listed Above			
15. Special Handling Instructions and Additional Information Emergency Contact:		SKB Use Only Load # Scale Wt. Tons/Yds.			
16. GENERATOR'S CERTIFICATION: I hereby declare that the contents of this consignment are fully and accurately described above by proper shipping name and are classified, packed, marked, and labeled, and are in all respects in proper condition for transport by highway according to applicable international and national government regulations.					
Printed/Typed Name Agent for St. Paul Port Authority		Signature <i>[Signature]</i>		Month 11	Day 09
17. Transporter 1 Acknowledged of Receipt of Materials		Signature <i>Joe Beauchem</i>		Month 11	Day 09
Printed/Typed Name Joe Beauchem		Signature <i>[Signature]</i>		Month 11	Day 09
18. Transporter 2 Acknowledgement of Receipt of Materials		Signature		Month	Day
Printed/Typed Name		Signature		Month	Day
19. Discrepancy Indication Space					
20. Facility Owner or Operator: Certification of receipt of non-hazardous materials covered by this Manifest except as noted in Item 19.					
Printed/Typed Name <i>BH</i>		Signature <i>[Signature]</i>		Month 11	Day 09

White - Return to Generator      Pink - Transporter      Canary - Facility Copy      Goldenrod - Generator Copy



Industrial-Rosemont  
13425 Courthouse Blvd.  
Rosemount, MN 55068



197 CARL BOLANDER & SONS CO.  
251 STARKEY STREET  
ST. PAUL MN 55107

SITE	TICKET	GRID		WEIGHMASTER	
002	00863792	11		BROOKE H	
DATE IN	DATE OUT	TIME IN	TIME OUT	VEHICLE	ROLL OFF
11/09/23	11/09/23	10:32	10:32	DUMA2	23-0132
REFERENCE			ORIGIN		
23-0132			VIN: YCD9813_MN_5AXLES		

SCALE 1 GROSS WT 62060 LB Inbound Ticket  
STORED TARE WT 30980 LB  
NET WEIGHT 31080 LB

QTY.	UNIT	DESCRIPTION	RATE	EXTENSION	FEE	TOTAL
15.54	TON	SOIL TON				

This facility will only accept non-hazardous industrial  
recyclables or construction, and demolition waste.  
We will not accept any loads containing any  
non-approved wastes or hazardous waste.651-438-1500

Generator: ST PAUL PORT AUTHORITY-HEIGHTS  
Address: 2200 Larpenteur Ave E  
City/State St Paul, MN 55109  
Manifest: 1951798  
SKB-WCF-110

SIGNATURE \_\_\_\_\_

NET AMOUNT
TENDERED
CHANGE
CHECK NO.

Industrial-Rosemont  
13425 Courthouse Blvd.  
Rosemount, MN 55068

197 CARL BOLANDER & SONS CO.  
251 STARKEY STREET  
ST. PAUL MN 55107

SITE	TICKET	GRID		WEIGHMASTER	
002	00863792	11		BROOKE H	
DATE IN	DATE OUT	TIME IN	TIME OUT	VEHICLE	ROLL OFF
11/09/23	11/09/23	10:32	10:32	DUMA2	23-0132
REFERENCE			ORIGIN		
23-0132			VIN: YCD9813_MN_5AXLES		

SCALE 1 GROSS WT 62060 LB Inbound Ticket  
STORED TARE WT 30980 LB  
NET WEIGHT 31080 LB

QTY.	UNIT	DESCRIPTION	RATE	EXTENSION	FEE	TOTAL
15.54	TON	SOIL TON				

This facility will only accept non-hazardous industrial  
recyclables or construction, and demolition waste.  
We will not accept any loads containing any  
non-approved wastes or hazardous waste.651-438-1500

Generator: ST PAUL PORT AUTHORITY-HEIGHTS  
Address: 2200 Larpenteur Ave E  
City/State St Paul, MN 55109  
Manifest: 1951798  
SKB-WCF-110

SIGNATURE \_\_\_\_\_

NET AMOUNT
TENDERED
CHANGE
CHECK NO.



# SKB Rosemount Industrial Waste Facility

1951798

Shipping Manifest		1. Generator's US EPA ID No. (if any)		2. Page 1 of page(s)	
3. Generator's Name and Facility Address St. Paul Port Authority 2200 Larpenteur Ave E, St. Paul, MN 55109		Mailing Address St. Paul Port Authority The Heights - Former Hillcrest 400 Wabasha St. N, Ste. #240, St. Paul, MN 55102			
4. Generator's Phone (651) 204-6241		Fax (651) 223-5198			
5. Transporter 1 Company Name		Phone:			
6. Transporter 2 Company Name <i>Duma LLC</i>		Phone:			
7. Designated Facility Name and Site Address SKB Rosemount Industrial Waste Facility 13425 Courthouse Blvd. Rosemount, MN 55068		651-438-1500			
8. U.S. DOT Description (including Proper Shipping Name)		9. Containers		10. Total Quantity	
		No. Type		Unit Wt/Vol	
a. Non-Hazardous Industrial Waste (Petroleum Contaminated Soil w/intermixed Debris) Job #23-6600 Jesse Wilcox					
b.					
c.					
d.					
13. Additional Descriptions for Materials Listed Above (indicate waste stream Approval # below)		14. Special Handling Procedures for Wastes Listed Above			
a. MI 23-0132 Petroleum Contaminated Soil w/intermixed Debris					
b. MI					
c. MI					
d. MI					
15. Special Handling Instructions and Additional Information Emergency Contact:		SKB Use Only Load # Scale Wt. Tons/Yds.			
16. GENERATOR'S CERTIFICATION: I hereby declare that the contents of this consignment are fully and accurately described above by proper shipping name and are classified, packed, marked, and labeled, and are in all respects in proper condition for transport by highway according to applicable international and national government regulations.					
Printed/Typed Name Agent for St. Paul Port Authority		Signature <i>[Signature]</i>		Month Day Year 11/09/23	
17. Transporter 1 Acknowledged of Receipt of Materials					
Printed/Typed Name <i>[Signature]</i>		Signature <i>[Signature]</i>		Month Day Year 11/09/23	
18. Transporter 2 Acknowledgement of Receipt of Materials					
Printed/Typed Name		Signature		Month Day Year	
19. Discrepancy Indication Space					
20. Facility Owner or Operator: Certification of receipt of non-hazardous materials covered by this Manifest except as noted in Item 19.					
Printed/Typed Name <i>[Signature]</i>		Signature <i>[Signature]</i>		Month Day Year 11/09/23	

White - Return to Generator      Pink - Transporter      Canary - Facility Copy      Goldenrod - Generator Copy

Industrial-Rosemont  
13425 Courthouse Blvd.  
Rosemount, MN 55068

197 CARL BOLANDER & SONS CO.  
251 STARKEY STREET  
ST. PAUL MN 55107



SITE		TICKET		GRID		WEIGHMASTER	
002		00863797		11		ANGELA L	
DATE IN	DATE OUT	TIME IN	TIME OUT	VEHICLE	ROLL OFF		
11/09/23	11/09/23	10:36	10:36	VILLA5	23-0132		
REFERENCE				ORIGIN			
23-0132				VIN: YBK0336_MN_4AXLES			

SCALE 2 GROSS WT 66020 LB Inbound Ticket  
STORED TARE WT 28740 LB  
NET WEIGHT 37280 LB

QTY.	UNIT	DESCRIPTION	RATE	EXTENSION	FEE	TOTAL
18.64	TON	SOIL TON				

This facility will only accept non-hazardous industrial  
recyclables or construction, and demolition waste.  
We will not accept any loads containing any  
non-approved wastes or hazardous waste.651-438-1500  
Generator: ST PAUL PORT AUTHORITY-HEIGHTS  
Address: 2200 Larpenteur Ave E  
City/State St Paul, MN 55109  
Manifest: 1951799

SIGNATURE \_\_\_\_\_

NET AMOUNT
TENDERED
CHANGE
CHECK NO.

Industrial-Rosemont  
13425 Courthouse Blvd.  
Rosemount, MN 55068

197 CARL BOLANDER & SONS CO.  
251 STARKEY STREET  
ST. PAUL MN 55107

SITE		TICKET		GRID		WEIGHMASTER	
002		00863797		11		ANGELA L	
DATE IN	DATE OUT	TIME IN	TIME OUT	VEHICLE	ROLL OFF		
11/09/23	11/09/23	10:36	10:36	VILLA5	23-0132		
REFERENCE				ORIGIN			
23-0132				VIN: YBK0336_MN_4AXLES			

SCALE 2 GROSS WT 66020 LB Inbound Ticket  
STORED TARE WT 28740 LB  
NET WEIGHT 37280 LB

QTY.	UNIT	DESCRIPTION	RATE	EXTENSION	FEE	TOTAL
18.64	TON	SOIL TON				

This facility will only accept non-hazardous industrial  
recyclables or construction, and demolition waste.  
We will not accept any loads containing any  
non-approved wastes or hazardous waste.651-438-1500  
Generator: ST PAUL PORT AUTHORITY-HEIGHTS  
Address: 2200 Larpenteur Ave E  
City/State St Paul, MN 55109  
Manifest: 1951799

SIGNATURE \_\_\_\_\_

NET AMOUNT
TENDERED
CHANGE
CHECK NO.



# SKB Rosemount Industrial Waste Facility

1951799

Shipping Manifest		1. Generator's US EPA ID No. (If any)		2. Page 1 of page(s)	
3. Generator's Name and Facility Address St. Paul Port Authority 2200 Larpenteur Ave E, St. Paul, MN 55109		Mailing Address St. Paul Port Authority The Heights - Former Hillcrest 400 Wabasha St. N, Ste. #240, St. Paul, MN 55102			
4. Generator's Phone (651) 204-6241		Fax (651) 223-5198			
5. Transporter 1 Company Name		Phone:			
6. Transporter 2 Company Name		Phone:			
7. Designated Facility Name and Site Address		SKB Rosemount Industrial Waste Facility 13425 Courthouse Blvd. Rosemount, MN 55068 651-438-1500			
8. U.S. DOT Description (including Proper Shipping Name)		9. Containers		10. Total Quantity	
		No. Type		Unit Wt/Vol	
a. Non-Hazardous Industrial Waste (Petroleum Contaminated Soil w/intermixed Debris) Job #23-6600 Jesse Wilcox					
b.					
c.					
d.					
13. Additional Descriptions for Materials Listed Above (indicate waste stream Approval # below)		14. Special Handling Procedures for Wastes Listed Above			
a. MI 23-0132 Petroleum Contaminated Soil w/intermixed Debris					
b. MI					
c. MI					
d. MI					
15. Special Handling Instructions and Additional Information		SKB Use Only			
Emergency Contact:		Load #			
		Scale Wt.			
		Tons/Yds.			
16. GENERATOR'S CERTIFICATION: I hereby declare that the contents of this consignment are fully and accurately described above by proper shipping name and are classified, packed, marked, and labeled, and are in all respects in proper condition for transport by highway according to applicable international and national government regulations.					
Printed/Typed Name Agent for St. Paul Port Authority		Signature		Month Day Year	
				11 09 23	
17. Transporter 1 Acknowledged of Receipt of Materials					
Printed/Typed Name		Signature		Month Day Year	
Jose Villa		Jose Villa		11 09 23	
18. Transporter 2 Acknowledgement of Receipt of Materials					
Printed/Typed Name		Signature		Month Day Year	
19. Discrepancy Indication Space					
20. Facility Owner or Operator: Certification of receipt of non-hazardous materials covered by this Manifest except as noted in Item 19.					
Printed/Typed Name		Signature		Month Day Year	
				11 09 23	

White - Return to Generator

Pink - Transporter

Canary - Facility Copy

Goldenrod - Generator Copy

Industrial-Rosemont  
13425 Courthouse Blvd.  
Rosemount, MN 55068



197 CARL BOLANDER & SONS CO.  
251 STARKEY STREET  
ST. PAUL MN 55107

SITE	TICKET	GRID		WEIGHMASTER	
002	00863799	11		ANGELA L	
DATE IN	DATE OUT	TIME IN	TIME OUT	VEHICLE	ROLL OFF
11/09/23	11/09/23	10:42	10:42	TWITCH88	23-0132
REFERENCE			ORIGIN		
23-0132			VIN: YCB6777_MN_5AXLE		

SCALE 2 GROSS WT 73180 LB Inbound Ticket

STORED TARE WT 29880 LB

NET WEIGHT 43300 LB

QTY.	UNIT	DESCRIPTION	RATE	EXTENSION	FEE	TOTAL
21.65	TON	SOIL TON				

This facility will only accept non-hazardous industrial  
recyclables or construction, and demolition waste.

We will not accept any loads containing any  
non-approved wastes or hazardous waste.651-438-1500

Generator: ST PAUL PORT AUTHORITY-HEIGHTS

Address: 2200 Larpenteur Ave E

City/State St Paul, MN 55109

Manifest: 1951800

SKB-WCI 4410

SIGNATURE \_\_\_\_\_

NET AMOUNT
TENDERED
CHANGE
CHECK NO.

Industrial-Rosemont  
13425 Courthouse Blvd.  
Rosemount, MN 55068

197 CARL BOLANDER & SONS CO.  
251 STARKEY STREET  
ST. PAUL MN 55107

SITE	TICKET	GRID		WEIGHMASTER	
002	00863799	11		ANGELA L	
DATE IN	DATE OUT	TIME IN	TIME OUT	VEHICLE	ROLL OFF
11/09/23	11/09/23	10:42	10:42	TWITCH88	23-0132
REFERENCE			ORIGIN		
23-0132			VIN: YCB6777_MN_5AXLE		

SCALE 2 GROSS WT 73180 LB Inbound Ticket

STORED TARE WT 29880 LB

NET WEIGHT 43300 LB

QTY.	UNIT	DESCRIPTION	RATE	EXTENSION	FEE	TOTAL
21.65	TON	SOIL TON				

This facility will only accept non-hazardous industrial  
recyclables or construction, and demolition waste.

We will not accept any loads containing any  
non-approved wastes or hazardous waste.651-438-1500

Generator: ST PAUL PORT AUTHORITY-HEIGHTS

Address: 2200 Larpenteur Ave E

City/State St Paul, MN 55109

Manifest: 1951800

SKB-WCI 4410

SIGNATURE \_\_\_\_\_

NET AMOUNT
TENDERED
CHANGE
CHECK NO.



# SKB Rosemount Industrial Waste Facility

1951800

Shipping Manifest		1. Generator's US EPA ID No. (if any)		2. Page 1 of page(s)	
3. Generator's Name and Facility Address St. Paul Port Authority 2200 Larpenleur Ave E, St. Paul, MN 55109		Mailing Address St. Paul Port Authority The Heights - Former Hillcrest 400 Wabasha St. N, Ste. #240, St. Paul, MN 55102			
4. Generator's Phone (651) 204-6241		Fax (651) 223-5198			
5. Transporter 1 Company Name		Phone:			
6. Transporter 2 Company Name		Phone:			
7. Designated Facility Name and Site Address		SKB Rosemount Industrial Waste Facility 13425 Courthouse Blvd. Rosemount, MN 55068 651-438-1500			
8. U.S. DOT Description (including Proper Shipping Name)		9. Containers		10. Total Quantity	
		No. Type			
a. Non-Hazardous Industrial Waste (Petroleum Contaminated Soil w/intermixed Debris) Job #23-6600 Jesse Wilcox					
b.					
c.					
d.					
13. Additional Descriptions for Materials Listed Above (Indicate waste stream Approval # below)		14. Special Handling Procedures for Wastes Listed Above			
a. MI 23-0132 Petroleum Contaminated Soil w/intermixed Debris					
b. MI					
c. MI					
d. MI					
15. Special Handling Instructions and Additional Information		SKB Use Only			
Emergency Contact:		Load # _____			
		Scale Wt. _____			
		Tons/Yds. _____			
16. GENERATOR'S CERTIFICATION: I hereby declare that the contents of this consignment are fully and accurately described above by proper shipping name and are classified, packed, marked, and labeled, and are in all respects in proper condition for transport by highway according to applicable International and national government regulations.					
Printed/Typed Name Agent for St. Paul Port Authority		Signature 		Month Day Year 11/10/92/3	
17. Transporter 1 Acknowledged of Receipt of Materials		Signature 		Month Day Year 11/10/92/3	
18. Transporter 2 Acknowledgement of Receipt of Materials		Signature 		Month Day Year 11/10/92/3	
19. Discrepancy Indication Space					
20. Facility Owner or Operator: Certification of receipt of non-hazardous materials covered by this Manifest except as noted in Item 19.					
Printed/Typed Name 		Signature 		Month Day Year 11/10/92/3	

White - Return to Generator

Pink - Transporter

Canary - Facility Copy

Goldenrod - Generator Copy

Industrial-Rosemont  
13425 Courthouse Blvd.  
Rosemount, MN 55068

197 CARL BOLANDER & SONS CO.  
251 STARKEY STREET  
ST. PAUL MN 55107



SITE	TICKET	GRID		WEIGHMASTER	
002	00863803	11		ANGELA L	
DATE IN	DATE OUT	TIME IN	TIME OUT	VEHICLE	ROLL OFF
11/09/23	11/09/23	10:45	10:45	ENT396	23-0132
REFERENCE			ORIGIN		
23-0132			VIN: YCB8295_MN_6AXLES		

SCALE 2 GROSS WT 70100 LB Inbound Ticket

STORED TARE WT 31020 LB

NET WEIGHT 39080 LB

QTY.	UNIT	DESCRIPTION	RATE	EXTENSION	FEE	TOTAL
19.54	TON	SOIL TON				

This facility will only accept non-hazardous industrial  
recyclables or construction, and demolition waste.

We will not accept any loads containing any  
non-approved wastes or hazardous waste.651-438-1500

Generator: ST PAUL PORT AUTHORITY-HEIGHTS

Address: 2200 Larpenteur Ave E

City/State St Paul, MN 55109

Manifest: 1951801

SKB-WCI 4410

SIGNATURE \_\_\_\_\_

NET AMOUNT
TENDERED
CHANGE
CHECK NO.

Industrial-Rosemont  
13425 Courthouse Blvd.  
Rosemount, MN 55068

197 CARL BOLANDER & SONS CO.  
251 STARKEY STREET  
ST. PAUL MN 55107

SITE	TICKET	GRID		WEIGHMASTER	
002	00863803	11		ANGELA L	
DATE IN	DATE OUT	TIME IN	TIME OUT	VEHICLE	ROLL OFF
11/09/23	11/09/23	10:45	10:45	ENT396	23-0132
REFERENCE			ORIGIN		
23-0132			VIN: YCB8295_MN_6AXLES		

SCALE 2 GROSS WT 70100 LB Inbound Ticket

STORED TARE WT 31020 LB

NET WEIGHT 39080 LB

QTY.	UNIT	DESCRIPTION	RATE	EXTENSION	FEE	TOTAL
19.54	TON	SOIL TON				

This facility will only accept non-hazardous industrial  
recyclables or construction, and demolition waste.

We will not accept any loads containing any  
non-approved wastes or hazardous waste.651-438-1500

Generator: ST PAUL PORT AUTHORITY-HEIGHTS

Address: 2200 Larpenteur Ave E

City/State St Paul, MN 55109

Manifest: 1951801

SKB-WCI 4410

SIGNATURE \_\_\_\_\_

NET AMOUNT
TENDERED
CHANGE
CHECK NO.



# SKB Rosemount Industrial Waste Facility

1951801

Shipping Manifest		1. Generator's US EPA ID No. (if any)		2. Page 1 of page(s)	
3. Generator's Name and Facility Address St. Paul Port Authority 2200 Larpenleur Ave E, St. Paul, MN 55109		Mailing Address St. Paul Port Authority The Heights - Former Hillcrest 400 Wabasha St. N, Ste. #240, St. Paul, MN 55102			
4. Generator's Phone (651) 204-6241		Fax (651) 223-5198			
5. Transporter 1 Company Name		Phone:			
6. Transporter 2 Company Name		Phone:			
7. Designated Facility Name and Site Address		SKB Rosemount Industrial Waste Facility 13425 Courthouse Blvd. Rosemount, MN 55068 651-438-1500			
8. U.S. DOT Description (including Proper Shipping Name)		9. Containers		10. Total Quantity	
		No. Type			
a. Non-Hazardous Industrial Waste (Petroleum Contaminated Soil w/intermixed Debris) Job #23-6600 Jesse Wilcox					
b.					
c.					
d.					
13. Additional Descriptions for Materials Listed Above (indicate waste stream Approval # below)		14. Special Handling Procedures for Wastes Listed Above			
a. MI 23-0132 Petroleum Contaminated Soil w/intermixed Debris					
b. MI					
c. MI					
d. MI					
15. Special Handling Instructions and Additional Information		SKB Use Only			
Emergency Contact:		Load #			
		Scale Wt.			
		Tons/Yds.			
16. GENERATOR'S CERTIFICATION: I hereby declare that the contents of this consignment are fully and accurately described above by proper shipping name and are classified, packed, marked, and labeled, and are in all respects in proper condition for transport by highway according to applicable international and national government regulations.					
Printed/Typed Name Agent for St. Paul Port Authority		Signature 		Month Day Year 11/10/92/3	
17. Transporter 1 Acknowledged of Receipt of Materials		Signature 		Month Day Year 11/10/92/3	
18. Transporter 2 Acknowledgement of Receipt of Materials		Signature 		Month Day Year 11/10/92/3	
19. Discrepancy Indication Space					
20. Facility Owner or Operator: Certification of receipt of non-hazardous materials covered by this Manifest except as noted in Item 19.					
Printed/Typed Name 		Signature 		Month Day Year 11/10/92/3	

White - Return to Generator

Pink - Transporter

Canary - Facility Copy

Goldenrod - Generator Copy



Industrial-Rosemont  
13425 Courthouse Blvd.  
Rosemount, MN 55068



197 CARL BOLANDER & SONS CO.  
251 STARKEY STREET  
ST. PAUL MN 55107

SITE	TICKET	GRID		WEIGHMASTER	
002	00863804	11		BROOKE H	
DATE IN	DATE OUT	TIME IN	TIME OUT	VEHICLE	ROLL OFF
11/09/23	11/09/23	10:48	10:48	ANGHAD1222	23-0132
REFERENCE			ORIGIN		
23-0132			VIN: YCD884_MN_4AXELS		

SCALE 1 GROSS WT 69040 LB  
STORED TARE WT 29320 LB  
NET WEIGHT 39720 LB  
Inbound Ticket

QTY.	UNIT	DESCRIPTION	RATE	EXTENSION	FEE	TOTAL
19.86	TON	SOIL TON				

This facility will only accept non-hazardous industrial  
recyclables or construction, and demolition waste.

We will not accept any loads containing any  
non-approved wastes or hazardous waste.651-438-1500

Generator: ST PAUL PORT AUTHORITY-HEIGHTS

Address: 2200 Larpenteur Ave E

City/State St Paul, MN 55109

Manifest: 1951802

SIGNATURE \_\_\_\_\_

NET AMOUNT
TENDERED
CHANGE
CHECK NO.

Industrial-Rosemont  
13425 Courthouse Blvd.  
Rosemount, MN 55068

197 CARL BOLANDER & SONS CO.  
251 STARKEY STREET  
ST. PAUL MN 55107

SITE	TICKET	GRID		WEIGHMASTER	
002	00863804	11		BROOKE H	
DATE IN	DATE OUT	TIME IN	TIME OUT	VEHICLE	ROLL OFF
11/09/23	11/09/23	10:48	10:48	ANGHAD1222	23-0132
REFERENCE			ORIGIN		
23-0132			VIN: YCD884_MN_4AXELS		

SCALE 1 GROSS WT 69040 LB  
STORED TARE WT 29320 LB  
NET WEIGHT 39720 LB  
Inbound Ticket

QTY.	UNIT	DESCRIPTION	RATE	EXTENSION	FEE	TOTAL
19.86	TON	SOIL TON				

This facility will only accept non-hazardous industrial  
recyclables or construction, and demolition waste.

We will not accept any loads containing any  
non-approved wastes or hazardous waste.651-438-1500

Generator: ST PAUL PORT AUTHORITY-HEIGHTS

Address: 2200 Larpenteur Ave E

City/State St Paul, MN 55109

Manifest: 1951802

SIGNATURE \_\_\_\_\_

NET AMOUNT
TENDERED
CHANGE
CHECK NO.



# SKB Rosemount Industrial Waste Facility

1951802

Shipping Manifest		1. Generator's US EPA ID No. (if any)		2. Page 1 of page(s)	
3. Generator's Name and Facility Address St. Paul Port Authority 2200 Larpenteur Ave E, St. Paul, MN 55109		Mailing Address St. Paul Port Authority The Heights - Former Hillcrest 400 Wabasha St. N, Ste. #240, St. Paul, MN 55102			
4. Generator's Phone (651) 204-6241		Fax (651) 223-5198			
5. Transporter 1 Company Name		Phone:			
6. Transporter 2 Company Name		Phone:			
7. Designated Facility Name and Site Address		SKB Rosemount Industrial Waste Facility 13425 Courthouse Blvd. Rosemount, MN 55068 651-438-1500			
8. U.S. DOT Description (including Proper Shipping Name)		9. Containers		10. Total Quantity	
		No. Type		Unit Wt/Vol	
a. Non-Hazardous Industrial Waste (Petroleum Contaminated Soil w/intermixed Debris) Job #23-6600 Jesse Wilcox					
b.					
c.					
d.					
13. Additional Descriptions for Materials Listed Above (indicate waste stream Approval # below)		14. Special Handling Procedures for Wastes Listed Above			
a. MI 23-0132 Petroleum Contaminated Soil w/intermixed Debris					
b. MI					
c. MI					
d. MI					
15. Special Handling Instructions and Additional Information		SKB Use Only			
Emergency Contact:		Load #			
		Scale Wt.			
		Tons/Yds.			
16. GENERATOR'S CERTIFICATION: I hereby declare that the contents of this consignment are fully and accurately described above by proper shipping name and are classified, packed, marked, and labeled, and are in all respects in proper condition for transport by highway according to applicable international and national government regulations.					
Printed/Typed Name Agent for St. Paul Port Authority		Signature 		Month Day Year 11 10 12	
17. Transporter 1 Acknowledged of Receipt of Materials		Signature 		Month Day Year 11 10 12	
18. Transporter 2 Acknowledgement of Receipt of Materials		Signature 		Month Day Year 11 10 12	
19. Discrepancy Indication Space					
20. Facility Owner or Operator: Certification of receipt of non-hazardous materials covered by this Manifest except as noted in Item 19.					
Printed/Typed Name Brooke		Signature 		Month Day Year 11 10 12	

White - Return to Generator

Pink - Transporter

Canary - Facility Copy

Goldenrod - Generator Copy

Industrial-Rosemont  
13425 Courthouse Blvd.  
Rosemount, MN 55068



197 CARL BOLANDER & SONS CO.  
251 STARKEY STREET  
ST. PAUL MN 55107

SITE	TICKET	GRID		WEIGHMASTER	
002	00863806	11		ANGELA L	
DATE IN	DATE OUT	TIME IN	TIME OUT	VEHICLE	ROLL OFF
11/09/23	11/09/23	10:50	10:50	LWT02	23-0132
REFERENCE			ORIGIN		
23-0132			VIN: YCA6764_MN_5AXLES		

SCALE 2 GROSS WT 65880 LB Inbound Ticket  
STORED TARE WT 31040 LB  
NET WEIGHT 34840 LB

QTY.	UNIT	DESCRIPTION	RATE	EXTENSION	FEE	TOTAL
17.42	TON	SOIL TON				

This facility will only accept non-hazardous industrial  
recyclables or construction, and demolition waste.

We will not accept any loads containing any  
non-approved wastes or hazardous waste.651-438-1500

Generator: ST PAUL PORT AUTHORITY-HEIGHTS

Address: 2200 Larpenteur Ave E

City/State St Paul, MN 55109

Manifest: 1951804

SKB-WCI 4410

SIGNATURE \_\_\_\_\_

NET AMOUNT
TENDERED
CHANGE
CHECK NO.

Industrial-Rosemont  
13425 Courthouse Blvd.  
Rosemount, MN 55068

197 CARL BOLANDER & SONS CO.  
251 STARKEY STREET  
ST. PAUL MN 55107

SITE	TICKET	GRID		WEIGHMASTER	
002	00863806	11		ANGELA L	
DATE IN	DATE OUT	TIME IN	TIME OUT	VEHICLE	ROLL OFF
11/09/23	11/09/23	10:50	10:50	LWT02	23-0132
REFERENCE			ORIGIN		
23-0132			VIN: YCA6764_MN_5AXLES		

SCALE 2 GROSS WT 65880 LB Inbound Ticket  
STORED TARE WT 31040 LB  
NET WEIGHT 34840 LB

QTY.	UNIT	DESCRIPTION	RATE	EXTENSION	FEE	TOTAL
17.42	TON	SOIL TON				

This facility will only accept non-hazardous industrial  
recyclables or construction, and demolition waste.

We will not accept any loads containing any  
non-approved wastes or hazardous waste.651-438-1500

Generator: ST PAUL PORT AUTHORITY-HEIGHTS

Address: 2200 Larpenteur Ave E

City/State St Paul, MN 55109

Manifest: 1951804

SKB-WCI 4410

SIGNATURE \_\_\_\_\_

NET AMOUNT
TENDERED
CHANGE
CHECK NO.



# SKB Rosemount Industrial Waste Facility

1951804

Shipping Manifest		1. Generator's US EPA ID No. (if any)		2. Page 1 of page(s)					
3. Generator's Name and Facility Address St. Paul Port Authority 2200 Larpenteur Ave E, St. Paul, MN 55109		Mailing Address St. Paul Port Authority The Heights - Former Hillcrest 400 Wabasha St. N, Ste. #240, St. Paul, MN 55102 Fax (651) 223-5198							
4. Generator's Phone (651) 204-6241		Phone: 608 495 3687							
5. Transporter 1 Company Name Lone Wolf Trucking		Phone:							
6. Transporter 2 Company Name		Phone:							
7. Designated Facility Name and Site Address SKB Rosemount Industrial Waste Facility 13425 Courthouse Blvd. Rosemount, MN 55068		651-438-1500							
8. U.S. DOT Description (including Proper Shipping Name)		9. Containers No. Type		10. Total Quantity		11. Unit Wt/Vol		12. Waste Profile Sheet #	
a. Non-Hazardous Industrial Waste (Petroleum Contaminated Soil w/intermixed Debris) Job #23-6600 Jesse Wilcox									
b.									
c.									
d.									
13. Additional Descriptions for Materials Listed Above (Indicate waste stream Approval # below) a. MI 23-0132 Petroleum Contaminated Soil w/intermixed Debris b. MI c. MI d. MI		14. Special Handling Procedures for Wastes Listed Above							
15. Special Handling Instructions and Additional Information Emergency Contact:		SKB Use Only Load # Scale Wt. Tons/Yds.							
16. GENERATOR'S CERTIFICATION: I hereby declare that the contents of this consignment are fully and accurately described above by proper shipping name and are classified, packed, marked, and labeled, and are in all respects in proper condition for transport by highway according to applicable international and national government regulations.									
Printed/Typed Name Agent for St. Paul Port Authority		Signature		Month		Day		Year	
				11		09		23	
17. Transporter 1 Acknowledged of Receipt of Materials		Signature		Month		Day		Year	
				11		09		23	
18. Transporter 2 Acknowledgement of Receipt of Materials		Signature		Month		Day		Year	
19. Discrepancy Indication Space									
20. Facility Owner or Operator: Certification of receipt of non-hazardous materials covered by this Manifest except as noted in Item 19.									
Printed/Typed Name		Signature		Month		Day		Year	
				11		09		23	

White - Return to Generator

Pink - Transporter

Canary - Facility Copy

Goldenrod - Generator Copy

Industrial-Rosemont  
13425 Courthouse Blvd.  
Rosemount, MN 55068



197 CARL BOLANDER & SONS CO.  
251 STARKEY STREET  
ST. PAUL MN 55107

SITE	TICKET	GRID		WEIGHMASTER	
002	00863807	11		ANGELA L	
DATE IN	DATE OUT	TIME IN	TIME OUT	VEHICLE	ROLL OFF
11/09/23	11/09/23	10:51	10:51	AHI102	23-0132
REFERENCE			ORIGIN		
23-0132			VIN: YCD0103_MN_5AXLES		

SCALE 2 GROSS WT 68040 LB Inbound Ticket  
STORED TARE WT 31540 LB  
NET WEIGHT 36500 LB

QTY.	UNIT	DESCRIPTION	RATE	EXTENSION	FEE	TOTAL
18.25	TON	SOIL TON				

This facility will only accept non-hazardous industrial  
recyclables or construction, and demolition waste.  
We will not accept any loads containing any  
non-approved wastes or hazardous waste.651-438-1500

Generator: ST PAUL PORT AUTHORITY-HEIGHTS  
Address: 2200 Larpenteur Ave E  
City/State St Paul, MN 55109  
Manifest: 1951805

SKB-WCI 4410

SIGNATURE \_\_\_\_\_

NET AMOUNT
TENDERED
CHANGE
CHECK NO.

Industrial-Rosemont  
13425 Courthouse Blvd.  
Rosemount, MN 55068

197 CARL BOLANDER & SONS CO.  
251 STARKEY STREET  
ST. PAUL MN 55107

SITE	TICKET	GRID		WEIGHMASTER	
002	00863807	11		ANGELA L	
DATE IN	DATE OUT	TIME IN	TIME OUT	VEHICLE	ROLL OFF
11/09/23	11/09/23	10:51	10:51	AHI102	23-0132
REFERENCE			ORIGIN		
23-0132			VIN: YCD0103_MN_5AXLES		

SCALE 2 GROSS WT 68040 LB Inbound Ticket  
STORED TARE WT 31540 LB  
NET WEIGHT 36500 LB

QTY.	UNIT	DESCRIPTION	RATE	EXTENSION	FEE	TOTAL
18.25	TON	SOIL TON				

This facility will only accept non-hazardous industrial  
recyclables or construction, and demolition waste.  
We will not accept any loads containing any  
non-approved wastes or hazardous waste.651-438-1500

Generator: ST PAUL PORT AUTHORITY-HEIGHTS  
Address: 2200 Larpenteur Ave E  
City/State St Paul, MN 55109  
Manifest: 1951805

SKB-WCI 4410

SIGNATURE \_\_\_\_\_

NET AMOUNT
TENDERED
CHANGE
CHECK NO.



# SKB Rosemount Industrial Waste Facility

1951805

Shipping Manifest		1. Generator's US EPA ID No. (if any)		2. Page 1 of page(s)	
3. Generator's Name and Facility Address St. Paul Port Authority 2200 Larpenteur Ave E, St. Paul, MN 55109		Mailing Address St. Paul Port Authority The Heights - Former Hillcrest 400 Wabasha St. N, Ste. #240, St. Paul, MN 55102			
4. Generator's Phone (651) 204-6241		Fax (651) 223-5198			
5. Transporter 1 Company Name <i>Advance Haulers</i>		Phone:			
6. Transporter 2 Company Name		Phone:			
7. Designated Facility Name and Site Address SKB Rosemount Industrial Waste Facility 13425 Courthouse Blvd. Rosemount, MN 55068		651-438-1500			
8. U.S. DOT Description (including Proper Shipping Name)		9. Containers No. Type		10. Total Quantity	11. Unit Wt/Vol
a. Non-Hazardous Industrial Waste (Petroleum Contaminated Soil w/intermixed Debris) Job #23-6600 Jesse Wilcox					
b.					
c.					
d.					
13. Additional Descriptions for Materials Listed Above (indicate waste stream Approval # below) a. MI 23-0132 Petroleum Contaminated Soil w/intermixed Debris b. MI c. MI d. MI		14. Special Handling Procedures for Wastes Listed Above			
15. Special Handling Instructions and Additional Information Emergency Contact:		SKB Use Only Load # _____ Scale Wt. _____ Tons/Yds. _____			
16. GENERATOR'S CERTIFICATION: I hereby declare that the contents of this consignment are fully and accurately described above by proper shipping name and are classified, packed, marked, and labeled, and are in all respects in proper condition for transport by highway according to applicable international and national government regulations.					
Printed/Typed Name Agent for St. Paul Port Authority		Signature <i>[Signature]</i>		Month 11	Day 09
17. Transporter 1 Acknowledged of Receipt of Materials		Signature <i>[Signature]</i>		Year 23	
Printed/Typed Name <i>Duale</i>		Signature <i>[Signature]</i>		Month 11	Day 09
18. Transported 2 Acknowledgement of Receipt of Materials		Signature		Year 23	
Printed/Typed Name		Signature		Month	Day
19. Discrepancy Indication Space					
20. Facility Owner or Operator: Certification of receipt of non-hazardous materials covered by this Manifest except as noted in Item 19.					
Printed/Typed Name <i>[Signature]</i>		Signature <i>[Signature]</i>		Month 11	Day 09
				Year 23	

White - Return to Generator

Pink - Transporter

Canary - Facility Copy

Goldenrod - Generator Copy

Industrial-Rosemont  
13425 Courthouse Blvd.  
Rosemount, MN 55068



197 CARL BOLANDER & SONS CO.  
251 STARKEY STREET  
ST. PAUL MN 55107

SITE		TICKET		GRID		WEIGHMASTER	
002		00863811		11		BROOKE H	
DATE IN	DATE OUT	TIME IN	TIME OUT	VEHICLE		ROLL OFF	
11/09/23	11/09/23	10:58	10:58	SKOL86		23-0132	
REFERENCE				ORIGIN			
23-0132				VIN: YCD3205_MN_5AXLES			

SCALE 1 GROSS WT 71440 LB  
STORED TARE WT 30400 LB  
NET WEIGHT 41040 LB

Inbound Ticket

QTY.	UNIT	DESCRIPTION	RATE	EXTENSION	FEE	TOTAL
20.52	TON	SOIL TON				

This facility will only accept non-hazardous industrial  
recyclables or construction, and demolition waste.

We will not accept any loads containing any  
non-approved wastes or hazardous waste.651-438-1500

Generator: ST PAUL PORT AUTHORITY-HEIGHTS

Address: 2200 Larpenteur Ave E

City/State St Paul, MN 55109

Manifest: 1951803

SIGNATURE \_\_\_\_\_

NET AMOUNT
TENDERED
CHANGE
CHECK NO.

Industrial-Rosemont  
13425 Courthouse Blvd.  
Rosemount, MN 55068

197 CARL BOLANDER & SONS CO.  
251 STARKEY STREET  
ST. PAUL MN 55107

SITE		TICKET		GRID		WEIGHMASTER	
002		00863811		11		BROOKE H	
DATE IN	DATE OUT	TIME IN	TIME OUT	VEHICLE		ROLL OFF	
11/09/23	11/09/23	10:58	10:58	SKOL86		23-0132	
REFERENCE				ORIGIN			
23-0132				VIN: YCD3205_MN_5AXLES			

SCALE 1 GROSS WT 71440 LB  
STORED TARE WT 30400 LB  
NET WEIGHT 41040 LB

Inbound Ticket

QTY.	UNIT	DESCRIPTION	RATE	EXTENSION	FEE	TOTAL
20.52	TON	SOIL TON				

This facility will only accept non-hazardous industrial  
recyclables or construction, and demolition waste.

We will not accept any loads containing any  
non-approved wastes or hazardous waste.651-438-1500

Generator: ST PAUL PORT AUTHORITY-HEIGHTS

Address: 2200 Larpenteur Ave E

City/State St Paul, MN 55109

Manifest: 1951803

SIGNATURE \_\_\_\_\_

NET AMOUNT
TENDERED
CHANGE
CHECK NO.



# SKB Rosemount Industrial Waste Facility

1951803

Shipping Manifest		1. Generator's US EPA ID No. (if any)		2. Page 1 of page(s)	
3. Generator's Name and Facility Address St. Paul Port Authority 2200 Larpenetue Ave E, St. Paul, MN 55109		Mailing Address St. Paul Port Authority The Heights - Former Hillcrest 400 Wabasha St. N, Ste. #240, St. Paul, MN 55102			
4. Generator's Phone (651) 204-6241		Fax (651) 223-5198			
5. Transporter 1 Company Name SKO1		Phone: 651 578 2441			
6. Transporter 2 Company Name		Phone:			
7. Designated Facility Name and Site Address SKB Rosemount Industrial Waste Facility 13425 Courthouse Blvd. Rosemount, MN 55068		651-438-1500			
8. U.S. DOT Description (including Proper Shipping Name)		9. Containers No. Type		10. Total Quantity	11. Unit Wt/Vol
a. Non-Hazardous Industrial Waste (Petroleum Contaminated Soil w/intermixed Debris) Job #23-6600 Jesse Wilcox					
b.					
c.					
d.					
13. Additional Descriptions for Materials Listed Above (indicate waste stream Approval # below) a. MI 23-0132 Petroleum Contaminated Soil w/intermixed Debris b. MI c. MI d. MI		14. Special Handling Procedures for Wastes Listed Above			
15. Special Handling Instructions and Additional Information Emergency Contact:		SKB Use Only Load # _____ Scale Wt. _____ Tons/Yds. _____			
16. GENERATOR'S CERTIFICATION: I hereby declare that the contents of this consignment are fully and accurately described above by proper shipping name and are classified, packed, marked, and labeled, and are in all respects in proper condition for transport by highway according to applicable international and national government regulations.					
Printed/Typed Name Agent for St. Paul Port Authority		Signature 		Month 11	Day 09
17. Transporter 1 Acknowledged of Receipt of Materials		Signature 		Year 2013	
Printed/Typed Name Mike S		Signature 		Month 11	Day 09
18. Transporter 2 Acknowledgement of Receipt of Materials		Signature		Year 2013	
Printed/Typed Name		Signature		Month 11	Day 09
19. Discrepancy Indication Space					
20. Facility Owner or Operator: Certification of receipt of non-hazardous materials covered by this Manifest except as noted in Item 19.					
Printed/Typed Name BH		Signature 		Month 11	Day 09
White - Return to Generator		Pink - Transporter		Goldenrod - Generator Copy	



Industrial-Rosemont  
13425 Courthouse Blvd.  
Rosemount, MN 55068



197 CARL BOLANDER & SONS CO.  
251 STARKEY STREET  
ST. PAUL MN 55107

SITE	TICKET	GRID		WEIGHMASTER	
002	00863812	11		ANGELA L	
DATE IN	DATE OUT	TIME IN	TIME OUT	VEHICLE	ROLL OFF
11/09/23	11/09/23	10:59	10:59	IT08	23-0132
REFERENCE			ORIGIN		
23-0132			VIN: YCB2627_MN_SAXLE		

SCALE 2 GROSS WT 67440 LB  
STORED TARE WT 30240 LB  
NET WEIGHT 37200 LB

Inbound Ticket

QTY.	UNIT	DESCRIPTION	RATE	EXTENSION	FEE	TOTAL
18.60	TON	SOIL TON				

This facility will only accept non-hazardous industrial  
recyclables or construction, and demolition waste.

We will not accept any loads containing any  
non-approved wastes or hazardous waste.651-438-1500

Generator: ST PAUL PORT AUTHORITY-HEIGHTS

Address: 2200 Larpenteur Ave E

City/State St Paul, MN 55109

Manifest: 1951806

SKB-WCI4410

SIGNATURE \_\_\_\_\_

NET AMOUNT
TENDERED
CHANGE
CHECK NO.

Industrial-Rosemont  
13425 Courthouse Blvd.  
Rosemount, MN 55068

197 CARL BOLANDER & SONS CO.  
251 STARKEY STREET  
ST. PAUL MN 55107

SITE	TICKET	GRID		WEIGHMASTER	
002	00863812	11		ANGELA L	
DATE IN	DATE OUT	TIME IN	TIME OUT	VEHICLE	ROLL OFF
11/09/23	11/09/23	10:59	10:59	IT08	23-0132
REFERENCE			ORIGIN		
23-0132			VIN: YCB2627_MN_SAXLE		

SCALE 2 GROSS WT 67440 LB  
STORED TARE WT 30240 LB  
NET WEIGHT 37200 LB

Inbound Ticket

QTY.	UNIT	DESCRIPTION	RATE	EXTENSION	FEE	TOTAL
18.60	TON	SOIL TON				

This facility will only accept non-hazardous industrial  
recyclables or construction, and demolition waste.

We will not accept any loads containing any  
non-approved wastes or hazardous waste.651-438-1500

Generator: ST PAUL PORT AUTHORITY-HEIGHTS

Address: 2200 Larpenteur Ave E

City/State St Paul, MN 55109

Manifest: 1951806

SKB-WCI4410

SIGNATURE \_\_\_\_\_

NET AMOUNT
TENDERED
CHANGE
CHECK NO.



# SKB Rosemount Industrial Waste Facility

1951806

Shipping Manifest		1. Generator's US EPA ID No. (if any)		2. Page 1 of page(s)	
3. Generator's Name and Facility Address St. Paul Port Authority 2200 Larpenetour Ave E, St. Paul, MN 55109		Mailing Address St. Paul Port Authority The Heights - Former Hillcrest 400 Wabasha St. N, Ste. #240, St. Paul, MN 55102			
4. Generator's Phone (651) 204-6241		Fax (651) 223-5198			
5. Transporter 1 Company Name		Phone:			
6. Transporter 2 Company Name		Phone:			
7. Designated Facility Name and Site Address		SKB Rosemount Industrial Waste Facility 13425 Courthouse Blvd. Rosemount, MN 55068 651-438-1500			
8. U.S. DOT Description (including Proper Shipping Name)		9. Containers		10. Total Quantity	
		No. Type			
a. Non-Hazardous Industrial Waste (Petroleum Contaminated Soil w/intermixed Debris) Job #23-6600 Jesse Wilcox					
b.					
c.					
d.					
13. Additional Descriptions for Materials Listed Above (indicate waste stream Approval # below)		14. Special Handling Procedures for Wastes Listed Above			
a. MI 23-0132 Petroleum Contaminated Soil w/intermixed Debris					
b. MI					
c. MI					
d. MI					
15. Special Handling Instructions and Additional Information		SKB Use Only			
Emergency Contact:		Load #			
		Scale Wt.			
		Tons/Yds.			
16. GENERATOR'S CERTIFICATION: I hereby declare that the contents of this consignment are fully and accurately described above by proper shipping name and are classified, packed, marked, and labeled, and are in all respects in proper condition for transport by highway according to applicable international and national government regulations.					
Printed/Typed Name Agent for St. Paul Port Authority		Signature 		Month Day Year 11/10/92	
17. Transporter 1 Acknowledged of Receipt of Materials					
Printed/Typed Name Isaac		Signature 		Month Day Year	
18. Transported 2 Acknowledgement of Receipt of Materials					
Printed/Typed Name		Signature		Month Day Year	
19. Discrepancy Indication Space					
20. Facility Owner or Operator: Certification of receipt of non-hazardous materials covered by this Manifest except as noted in Item 19.					
Printed/Typed Name		Signature 		Month Day Year 11/10/92	

White - Return to Generator

Pink - Transporter

Canary - Facility Copy

Goldenrod - Generator Copy

Industrial-Rosemont  
13425 Courthouse Blvd.  
Rosemount, MN 55068



197 CARL BOLANDER & SONS CO.  
251 STARKEY STREET  
ST. PAUL MN 55107

SITE		TICKET		GRID		WEIGHMASTER	
002		00863813		11		BROOKE H	
DATE IN	DATE OUT	TIME IN	TIME OUT	VEHICLE		ROLL OFF	
11/09/23	11/09/23	10:59	10:59	H&I27		23-0132	
REFERENCE				ORIGIN			
23-0132				VIN: YCA5846_MN_SAXLES			

SCALE 1 GROSS WT 67320 LB  
STORED TARE WT 29820 LB  
NET WEIGHT 37500 LB  
Inbound Ticket

QTY.	UNIT	DESCRIPTION	RATE	EXTENSION	FEE	TOTAL
18.75	TON	SOIL TON				

This facility will only accept non-hazardous industrial  
recyclables or construction, and demolition waste.  
We will not accept any loads containing any  
non-approved wastes or hazardous waste.651-438-1500

Generator: ST PAUL PORT AUTHORITY-HEIGHTS  
Address: 2200 Larpenteur Ave E  
City/State St Paul, MN 55109  
Manifest: 1951807

SIGNATURE \_\_\_\_\_

NET AMOUNT
TENDERED
CHANGE
CHECK NO.

Industrial-Rosemont  
13425 Courthouse Blvd.  
Rosemount, MN 55068

197 CARL BOLANDER & SONS CO.  
251 STARKEY STREET  
ST. PAUL MN 55107

SITE		TICKET		GRID		WEIGHMASTER	
002		00863813		11		BROOKE H	
DATE IN	DATE OUT	TIME IN	TIME OUT	VEHICLE		ROLL OFF	
11/09/23	11/09/23	10:59	10:59	H&I27		23-0132	
REFERENCE				ORIGIN			
23-0132				VIN: YCA5846_MN_SAXLES			

SCALE 1 GROSS WT 67320 LB  
STORED TARE WT 29820 LB  
NET WEIGHT 37500 LB  
Inbound Ticket

QTY.	UNIT	DESCRIPTION	RATE	EXTENSION	FEE	TOTAL
18.75	TON	SOIL TON				

This facility will only accept non-hazardous industrial  
recyclables or construction, and demolition waste.  
We will not accept any loads containing any  
non-approved wastes or hazardous waste.651-438-1500

Generator: ST PAUL PORT AUTHORITY-HEIGHTS  
Address: 2200 Larpenteur Ave E  
City/State St Paul, MN 55109  
Manifest: 1951807  
SKB-WCI 4410

SIGNATURE \_\_\_\_\_

NET AMOUNT
TENDERED
CHANGE
CHECK NO.



# SKB Rosemount Industrial Waste Facility

1951807

Shipping Manifest		1. Generator's US EPA ID No. (if any)		2. Page 1 of page(s)	
3. Generator's Name and Facility Address St. Paul Port Authority 2200 Larpenetour Ave E, St. Paul, MN 55109		Mailing Address St. Paul Port Authority The Heights - Former Hillcrest 400 Wabasha St. N, Ste. #240, St. Paul, MN 55102			
4. Generator's Phone (651) 204-6241		Fax (651) 223-5198			
5. Transporter 1 Company Name		Phone:			
6. Transporter 2 Company Name		Phone:			
7. Designated Facility Name and Site Address		SKB Rosemount Industrial Waste Facility 13425 Courthouse Blvd. Rosemount, MN 55068 651-438-1500			
8. U.S. DOT Description (including Proper Shipping Name)		9. Containers		10. Total Quantity	11. Unit Wt/Vol
		No.	Type		
a. Non-Hazardous Industrial Waste (Petroleum Contaminated Soil w/intermixed Debris) Job #23-6600 Jesse Wilcox					
b.					
c.					
d.					
13. Additional Descriptions for Materials Listed Above (indicate waste stream Approval # below)		14. Special Handling Procedures for Wastes Listed Above			
a. MI 23-0132 Petroleum Contaminated Soil w/intermixed Debris					
b. MI					
c. MI					
d. MI					
15. Special Handling Instructions and Additional Information		SKB Use Only			
Emergency Contact:		Load #			
		Scale Wt.			
		Tons/Yds.			
16. GENERATOR'S CERTIFICATION: I hereby declare that the contents of this consignment are fully and accurately described above by proper shipping name and are classified, packed, marked, and labeled, and are in all respects in proper condition for transport by highway according to applicable international and national government regulations.					
Printed/Typed Name		Signature		Month	Day
Agent for St. Paul Port Authority				11	019
17. Transporter 1 Acknowledgement of Receipt of Materials		Signature		Month	Day
Printed/Typed Name				11	019
18. Transporter 2 Acknowledgement of Receipt of Materials		Signature		Month	Day
Printed/Typed Name				11	019
19. Discrepancy Indication Space					
20. Facility Owner or Operator: Certification of receipt of non-hazardous materials covered by this Manifest except as noted in Item 19.					
Printed/Typed Name		Signature		Month	Day
B. J.				11	019

White - Return to Generator      Pink - Transporter      Canary - Facility Copy      Goldenrod - Generator Copy

Industrial-Rosemont  
13425 Courthouse Blvd.  
Rosemount, MN 55068



197 CARL BOLANDER & SONS CO.  
251 STARKEY STREET  
ST. PAUL MN 55107

SITE		TICKET		GRID		WEIGHMASTER	
002		00863819		11		ANGELA L	
DATE IN	DATE OUT	TIME IN	TIME OUT	VEHICLE	ROLL OFF		
11/09/23	11/09/23	11:13	11:13	IBARRA12	23-0132		
REFERENCE				ORIGIN			
23-0132				VIN: YBX3475_MN_3AXLES			

SCALE 2 GROSS WT 54280 LB  
STORED TARE WT 27360 LB  
NET WEIGHT 26920 LB

Inbound Ticket

QTY.	UNIT	DESCRIPTION	RATE	EXTENSION	FEE	TOTAL
13.46	TON	SOIL TON				

This facility will only accept non-hazardous industrial  
recyclables or construction, and demolition waste.  
We will not accept any loads containing any  
non-approved wastes or hazardous waste.651-438-1500

Generator: ST PAUL PORT AUTHORITY-HEIGHTS  
Address: 2200 Larpenteur Ave E  
City/State St Paul, MN 55109  
Manifest: 1951808

SKB-WCI4410

SIGNATURE \_\_\_\_\_

NET AMOUNT
TENDERED
CHANGE
CHECK NO.

Industrial-Rosemont  
13425 Courthouse Blvd.  
Rosemount, MN 55068

197 CARL BOLANDER & SONS CO.  
251 STARKEY STREET  
ST. PAUL MN 55107

SITE		TICKET		GRID		WEIGHMASTER	
002		00863819		11		ANGELA L	
DATE IN	DATE OUT	TIME IN	TIME OUT	VEHICLE	ROLL OFF		
11/09/23	11/09/23	11:13	11:13	IBARRA12	23-0132		
REFERENCE				ORIGIN			
23-0132				VIN: YBX3475_MN_3AXLES			

SCALE 2 GROSS WT 54280 LB  
STORED TARE WT 27360 LB  
NET WEIGHT 26920 LB

Inbound Ticket

QTY.	UNIT	DESCRIPTION	RATE	EXTENSION	FEE	TOTAL
13.46	TON	SOIL TON				

This facility will only accept non-hazardous industrial  
recyclables or construction, and demolition waste.  
We will not accept any loads containing any  
non-approved wastes or hazardous waste.651-438-1500

Generator: ST PAUL PORT AUTHORITY-HEIGHTS  
Address: 2200 Larpenteur Ave E  
City/State St Paul, MN 55109  
Manifest: 1951808

SKB-WCI4410

SIGNATURE \_\_\_\_\_

NET AMOUNT
TENDERED
CHANGE
CHECK NO.



# SKB Rosemount Industrial Waste Facility

1951808

Shipping Manifest		1. Generator's US EPA ID No. (if any)		2. Page 1 of page(s)	
3. Generator's Name and Facility Address St. Paul Port Authority 2200 Larpenleur Ave E, St. Paul, MN 55109		Mailing Address St. Paul Port Authority The Heights - Former Hillcrest 400 Wabasha St. N, Ste. #240, St. Paul, MN 55102			
4. Generator's Phone (651) 204-6241		Fax (651) 223-5198			
5. Transporter 1 Company Name		Phone:			
6. Transporter 2 Company Name		Phone:			
7. Designated Facility Name and Site Address		SKB Rosemount Industrial Waste Facility 13425 Courthouse Blvd. Rosemount, MN 55068 651-438-1500			
8. U.S. DOT Description (including Proper Shipping Name)		9. Containers		10. Total Quantity	
		No. Type		Unit Wt/Vol	
a. Non-Hazardous Industrial Waste (Petroleum Contaminated Soil w/intermixed Debris) Job #23-6600 Jesse Wilcox					
b.					
c.					
d.					
13. Additional Descriptions for Materials Listed Above (indicate waste stream Approval # below)		14. Special Handling Procedures for Wastes Listed Above			
a. MI 23-0132 Petroleum Contaminated Soil w/intermixed Debris					
b. MI					
c. MI					
d. MI					
15. Special Handling Instructions and Additional Information		SKB Use Only			
Emergency Contact:		Load # _____			
		Scale Wt. _____			
		Tons/Yds. _____			
16. GENERATOR'S CERTIFICATION: I hereby declare that the contents of this consignment are fully and accurately described above by proper shipping name and are classified, packed, marked, and labeled, and are in all respects in proper condition for transport by highway according to applicable international and national government regulations.					
Printed/Typed Name Agent for St. Paul Port Authority		Signature 		Month Day Year 11/09/2013	
17. Transporter 1 Acknowledged of Receipt of Materials					
Printed/Typed Name Fernando F. Barrios		Signature 		Month Day Year 11/09/2013	
18. Transporter 2 Acknowledgement of Receipt of Materials					
Printed/Typed Name		Signature		Month Day Year	
19. Discrepancy Indication Space					
20. Facility Owner or Operator: Certification of receipt of non-hazardous materials covered by this Manifest except as noted in Item 19.					
Printed/Typed Name 		Signature 		Month Day Year 11/09/2013	

White - Return to Generator

Pink - Transporter

Canary - Facility Copy

Goldenrod - Generator Copy

Industrial-Rosemont  
13425 Courthouse Blvd.  
Rosemont, MN 55068

197 CARL BOLANDER & SONS CO.  
251 STARKEY STREET  
ST. PAUL MN 55107



SITE	TICKET	GRID		WEIGHMASTER	
002	00863821	11		ANGELA L	
DATE IN	DATE OUT	TIME IN	TIME OUT	VEHICLE	ROLL OFF
11/09/23	11/09/23	11:15	11:15	JV21	23-0132
REFERENCE			ORIGIN		
23-0132			VIN: YBZ4684_MN_5AXLES		

SCALE 2 GROSS WT 55880 LB Inbound Ticket  
STORED TARE WT 29200 LB  
NET WEIGHT 26680 LB

QTY.	UNIT	DESCRIPTION	RATE	EXTENSION	FEE	TOTAL
13.34	TON	SOIL TON				

This facility will only accept non-hazardous industrial  
recyclables or construction, and demolition waste.  
We will not accept any loads containing any  
non-approved wastes or hazardous waste.651-438-1500

Generator: ST PAUL PORT AUTHORITY-HEIGHTS  
Address: 2200 Larpenteur Ave E  
City/State St Paul, MN 55109  
Manifest: 1951810

SKB-WCI4410

SIGNATURE \_\_\_\_\_

NET AMOUNT
TENDERED
CHANGE
CHECK NO.

Industrial-Rosemont  
13425 Courthouse Blvd.  
Rosemont, MN 55068

197 CARL BOLANDER & SONS CO.  
251 STARKEY STREET  
ST. PAUL MN 55107

SITE	TICKET	GRID		WEIGHMASTER	
002	00863821	11		ANGELA L	
DATE IN	DATE OUT	TIME IN	TIME OUT	VEHICLE	ROLL OFF
11/09/23	11/09/23	11:15	11:15	JV21	23-0132
REFERENCE			ORIGIN		
23-0132			VIN: YBZ4684_MN_5AXLES		

SCALE 2 GROSS WT 55880 LB Inbound Ticket  
STORED TARE WT 29200 LB  
NET WEIGHT 26680 LB

QTY.	UNIT	DESCRIPTION	RATE	EXTENSION	FEE	TOTAL
13.34	TON	SOIL TON				

This facility will only accept non-hazardous industrial  
recyclables or construction, and demolition waste.  
We will not accept any loads containing any  
non-approved wastes or hazardous waste.651-438-1500

Generator: ST PAUL PORT AUTHORITY-HEIGHTS  
Address: 2200 Larpenteur Ave E  
City/State St Paul, MN 55109  
Manifest: 1951810

SKB-WCI4410

SIGNATURE \_\_\_\_\_

NET AMOUNT
TENDERED
CHANGE
CHECK NO.



# SKB Rosemount Industrial Waste Facility

1951810

Shipping Manifest		1. Generator's US EPA ID No. (if any)		2. Page 1 of page(s)	
3. Generator's Name and Facility Address St. Paul Port Authority 2200 Larpenteur Ave E, St. Paul, MN 55109		Mailing Address St. Paul Port Authority The Heights - Former Hillcrest 400 Wabasha St. N, Ste. #240, St. Paul, MN 55102			
4. Generator's Phone (651) 204-6241		Fax (651) 223-5198			
5. Transporter 1 Company Name		Phone:			
6. Transporter 2 Company Name		Phone:			
7. Designated Facility Name and Site Address		SKB Rosemount Industrial Waste Facility 13425 Courthouse Blvd. Rosemount, MN 55068 651-438-1500			
8. U.S. DOT Description (including Proper Shipping Name)		9. Containers		10. Total Quantity	11. Unit Wt/Vol
		No.	Type		
a. Non-Hazardous Industrial Waste (Petroleum Contaminated Soil w/intermixed Debris) Job #23-6600 Jesse Wilcox					
b.					
c.					
d.					
13. Additional Descriptions for Materials Listed Above (indicate waste stream Approval # below)		14. Special Handling Procedures for Wastes Listed Above			
a. MI 23-0132 Petroleum Contaminated Soil w/intermixed Debris					
b. MI					
c. MI					
d. MI					
15. Special Handling Instructions and Additional Information		SKB Use Only			
Emergency Contact:		Load # _____			
		Scale Wt. _____			
		Tons/Yds. _____			
16. GENERATOR'S CERTIFICATION: I hereby declare that the contents of this consignment are fully and accurately described above by proper shipping name and are classified, packed, marked, and labeled, and are in all respects in proper condition for transport by highway according to applicable international and national government regulations.					
Printed/Typed Name		Signature		Month	Day Year
Agent for St. Paul Port Authority				11	10 9 23
17. Transporter 1 Acknowledged of Receipt of Materials		Signature		Month	Day Year
Printed/Typed Name				11	10 9 23
18. Transporter 2 Acknowledgement of Receipt of Materials		Signature		Month	Day Year
Printed/Typed Name					
19. Discrepancy Indication Space					
20. Facility Owner or Operator: Certification of receipt of non-hazardous materials covered by this Manifest except as noted in Item 19.					
Printed/Typed Name		Signature		Month	Day Year
				11	09 23

White - Return to Generator

Canary - Facility Copy

Pink - Transporter

Goldenrod - Generator Copy



Industrial-Rosemont  
13425 Courthouse Blvd.  
Rosemont, MN 55068



197 CARL BOLANDER & SONS CO.  
251 STARKEY STREET  
ST. PAUL MN 55107

SITE		TICKET		GRID		WEIGHMASTER	
002		00863822		11		BROOKE H	
DATE IN		DATE OUT		TIME IN	TIME OUT	VEHICLE	ROLL OFF
11/09/23		11/09/23		11:15	11:15	VEGA38	23-0132
REFERENCE				ORIGIN			
23-0132				VIN: YBR8813_MN_4AXLES			

SCALE 1 GROSS WT 51900 LB  
STORED TARE WT 28600 LB  
NET WEIGHT 23300 LB

Inbound Ticket

QTY.	UNIT	DESCRIPTION	RATE	EXTENSION	FEE	TOTAL
11.65	TON	SOIL TON				

This facility will only accept non-hazardous industrial  
recyclables or construction, and demolition waste.

We will not accept any loads containing any  
non-approved wastes or hazardous waste.651-438-1500

Generator: ST PAUL PORT AUTHORITY-HEIGHTS

Address: 2200 Larpenteur Ave E

City/State St Paul, MN 55109

Manifest: 1951809

SIGNATURE \_\_\_\_\_

NET AMOUNT
TENDERED
CHANGE
CHECK NO.

Industrial-Rosemont  
13425 Courthouse Blvd.  
Rosemont, MN 55068

197 CARL BOLANDER & SONS CO.  
251 STARKEY STREET  
ST. PAUL MN 55107

SITE		TICKET		GRID		WEIGHMASTER	
002		00863822		11		BROOKE H	
DATE IN		DATE OUT		TIME IN	TIME OUT	VEHICLE	ROLL OFF
11/09/23		11/09/23		11:15	11:15	VEGA38	23-0132
REFERENCE				ORIGIN			
23-0132				VIN: YBR8813_MN_4AXLES			

SCALE 1 GROSS WT 51900 LB  
STORED TARE WT 28600 LB  
NET WEIGHT 23300 LB

Inbound Ticket

QTY.	UNIT	DESCRIPTION	RATE	EXTENSION	FEE	TOTAL
11.65	TON	SOIL TON				

This facility will only accept non-hazardous industrial  
recyclables or construction, and demolition waste.

We will not accept any loads containing any  
non-approved wastes or hazardous waste.651-438-1500

Generator: ST PAUL PORT AUTHORITY-HEIGHTS

Address: 2200 Larpenteur Ave E

City/State St Paul, MN 55109

Manifest: 1951809

SIGNATURE \_\_\_\_\_

NET AMOUNT
TENDERED
CHANGE
CHECK NO.



# SKB Rosemount Industrial Waste Facility

1951809

Shipping Manifest		1. Generator's US EPA ID No. (if any)		2. Page 1 of page(s)	
3. Generator's Name and Facility Address St. Paul Port Authority 2200 Larpenteur Ave E, St. Paul, MN 55109		Mailing Address St. Paul Port Authority The Heights - Former Hillcrest 400 Wabasha St. N, Ste. #240, St. Paul, MN 55102			
4. Generator's Phone (651) 204-6241		Fax (651) 223-5198			
5. Transporter 1 Company Name		Phone:			
6. Transporter 2 Company Name		Phone:			
7. Designated Facility Name and Site Address		SKB Rosemount Industrial Waste Facility 13425 Courthouse Blvd. Rosemount, MN 55068 651-438-1500			
8. U.S. DOT Description (including Proper Shipping Name)		9. Containers		10. Total Quantity	11. Unit Wt/Vol
		No.	Type		
a. Non-Hazardous Industrial Waste (Petroleum Contaminated Soil w/intermixed Debris) Job #23-6600 Jesse Wilcox					
b.					
c.					
d.					
13. Additional Descriptions for Materials Listed Above (indicate waste stream Approval # below)		14. Special Handling Procedures for Wastes Listed Above			
a. MI 23-0132 Petroleum Contaminated Soil w/intermixed Debris					
b. MI					
c. MI					
d. MI					
15. Special Handling Instructions and Additional Information		SKB Use Only			
Emergency Contact:		Load # _____			
		Scale Wt. _____			
		Tons/Yds. _____			
16. GENERATOR'S CERTIFICATION: I hereby declare that the contents of this consignment are fully and accurately described above by proper shipping name and are classified, packed, marked, and labeled, and are in all respects in proper condition for transport by highway according to applicable international and national government regulations.					
Printed/Typed Name Agent for St. Paul Port Authority		Signature 		Month 11	Day 09
				Year 23	
17. Transporter 1 Acknowledged of Receipt of Materials					
Printed/Typed Name Jesse Wilcox		Signature 		Month 11	Day 09
				Year 23	
18. Transporter 2 Acknowledgement of Receipt of Materials					
Printed/Typed Name		Signature		Month	Day
				Year	
19. Discrepancy Indication Space					
20. Facility Owner or Operator: Certification of receipt of non-hazardous materials covered by this Manifest except as noted in Item 19.					
Printed/Typed Name BH		Signature 		Month 11	Day 09
				Year 23	

White - Return to Generator      Pink - Transporter      Goldenrod - Generator Copy

Industrial-Rosemont  
13425 Courthouse Blvd.  
Rosemount, MN 55068



197 CARL BOLANDER & SONS CO.  
251 STARKEY STREET  
ST. PAUL MN 55107

SITE		TICKET		GRID		WEIGHMASTER	
002		00863826		11		ANGELA L	
DATE IN	DATE OUT	TIME IN	TIME OUT	VEHICLE	ROLL OFF		
11/09/23	11/09/23	11:24	11:24	MTS03	23-0132		
REFERENCE				ORIGIN			
23-0132				VIN: YCD7287_MN_SAXLES			

SCALE 2 GROSS WT 59940 LB  
STORED TARE WT 32380 LB  
NET WEIGHT 27560 LB

Inbound Ticket

QTY.	UNIT	DESCRIPTION	RATE	EXTENSION	FEE	TOTAL
13.78	TON	SOIL TON				

This facility will only accept non-hazardous industrial  
recyclables or construction, and demolition waste.  
We will not accept any loads containing any  
non-approved wastes or hazardous waste.651-438-1500

Generator: ST PAUL PORT AUTHORITY-HEIGHTS  
Address: 2200 Larpenteur Ave E  
City/State St Paul, MN 55109  
Manifest: 1951811

SKB-WCI 4410

SIGNATURE \_\_\_\_\_

NET AMOUNT
TENDERED
CHANGE
CHECK NO.

Industrial-Rosemont  
13425 Courthouse Blvd.  
Rosemount, MN 55068

197 CARL BOLANDER & SONS CO.  
251 STARKEY STREET  
ST. PAUL MN 55107

SITE		TICKET		GRID		WEIGHMASTER	
002		00863826		11		ANGELA L	
DATE IN	DATE OUT	TIME IN	TIME OUT	VEHICLE	ROLL OFF		
11/09/23	11/09/23	11:24	11:24	MTS03	23-0132		
REFERENCE				ORIGIN			
23-0132				VIN: YCD7287_MN_SAXLES			

SCALE 2 GROSS WT 59940 LB  
STORED TARE WT 32380 LB  
NET WEIGHT 27560 LB

Inbound Ticket

QTY.	UNIT	DESCRIPTION	RATE	EXTENSION	FEE	TOTAL
13.78	TON	SOIL TON				

This facility will only accept non-hazardous industrial  
recyclables or construction, and demolition waste.  
We will not accept any loads containing any  
non-approved wastes or hazardous waste.651-438-1500

Generator: ST PAUL PORT AUTHORITY-HEIGHTS  
Address: 2200 Larpenteur Ave E  
City/State St Paul, MN 55109  
Manifest: 1951811

SKB-WCI 4410

SIGNATURE \_\_\_\_\_

NET AMOUNT
TENDERED
CHANGE
CHECK NO.



# SKB Rosemount Industrial Waste Facility

1951811

Shipping Manifest		1. Generator's US EPA ID No. (if any)		2. Page 1 of page(s)	
3. Generator's Name and Facility Address St. Paul Port Authority 2200 Larpenleur Ave E, St. Paul, MN 55109		Mailing Address St. Paul Port Authority The Heights - Former Hillcrest 400 Wabasha St. N, Ste. #240, St. Paul, MN 55102			
4. Generator's Phone (651) 204-6241		Fax (651) 223-5198			
5. Transporter 1 Company Name		Phone:			
6. Transporter 2 Company Name		Phone:			
7. Designated Facility Name and Site Address		SKB Rosemount Industrial Waste Facility 13425 Courthouse Blvd. Rosemount, MN 55068 651-438-1500			
8. U.S. DOT Description (including Proper Shipping Name)		9. Containers		10. Total Quantity	
		No. Type		11. Unit Wt/Vol	
a. Non-Hazardous Industrial Waste (Petroleum Contaminated Soil w/intermixed Debris) Job #23-6600 Jesse Wilcox					
b.					
c.					
d.					
13. Additional Descriptions for Materials Listed Above (indicate waste stream Approval # below)		14. Special Handling Procedures for Wastes Listed Above			
a. MI 23-0132 Petroleum Contaminated Soil w/intermixed Debris					
b. MI					
c. MI					
d. MI					
15. Special Handling Instructions and Additional Information		SKB Use Only			
Emergency Contact:		Load # _____			
		Scale Wt. _____			
		Tons/Yds. _____			
16. GENERATOR'S CERTIFICATION: I hereby declare that the contents of this consignment are fully and accurately described above by proper shipping name and are classified, packed, marked, and labeled, and are in all respects in proper condition for transport by highway according to applicable international and national government regulations.					
Printed/Typed Name Agent for St. Paul Port Authority		Signature 		Month Day Year 11 10 9 23	
17. Transporter 1 Acknowledged of Receipt of Materials		Signature 		Month Day Year	
18. Transporter 2 Acknowledgement of Receipt of Materials		Signature 		Month Day Year	
19. Discrepancy Indication Space					
20. Facility Owner or Operator: Certification of receipt of non-hazardous materials covered by this Manifest except as noted in Item 19.					
Printed/Typed Name 		Signature 		Month Day Year 11 10 9 23	

White - Return to Generator

Pink - Transporter

Canary - Facility Copy

Goldenrod - Generator Copy

Industrial-Rosemont  
13425 Courthouse Blvd.  
Rosemount, MN 55068



197 CARL BOLANDER & SONS CO.  
251 STARKEY STREET  
ST. PAUL MN 55107

SITE	TICKET	GRID		WEIGHMASTER	
002	00863832	11		ANGELA L	
DATE IN	DATE OUT	TIME IN	TIME OUT	VEHICLE	ROLL OFF
11/09/23	11/09/23	11:31	11:31	MEMETOV77	23-0132
REFERENCE			ORIGIN		
23-0132			VIN: YBU8907_MN_4AXLES		

SCALE 2 GROSS WT 53600 LB Inbound Ticket  
STORED TARE WT 29040 LB  
NET WEIGHT 24560 LB

QTY.	UNIT	DESCRIPTION	RATE	EXTENSION	FEE	TOTAL
12.28	TON	SOIL TON				

This facility will only accept non-hazardous industrial  
recyclables or construction, and demolition waste.

We will not accept any loads containing any  
non-approved wastes or hazardous waste.651-438-1500

Generator: ST PAUL PORT AUTHORITY-HEIGHTS

Address: 2200 Larpenteur Ave E

City/State St Paul, MN 55109

Manifest: 1951812

SKB-WCI4410

SIGNATURE \_\_\_\_\_

NET AMOUNT
TENDERED
CHANGE
CHECK NO.

Industrial-Rosemont  
13425 Courthouse Blvd.  
Rosemount, MN 55068

197 CARL BOLANDER & SONS CO.  
251 STARKEY STREET  
ST. PAUL MN 55107

SITE	TICKET	GRID		WEIGHMASTER	
002	00863832	11		ANGELA L	
DATE IN	DATE OUT	TIME IN	TIME OUT	VEHICLE	ROLL OFF
11/09/23	11/09/23	11:31	11:31	MEMETOV77	23-0132
REFERENCE			ORIGIN		
23-0132			VIN: YBU8907_MN_4AXLES		

SCALE 2 GROSS WT 53600 LB Inbound Ticket  
STORED TARE WT 29040 LB  
NET WEIGHT 24560 LB

QTY.	UNIT	DESCRIPTION	RATE	EXTENSION	FEE	TOTAL
12.28	TON	SOIL TON				

This facility will only accept non-hazardous industrial  
recyclables or construction, and demolition waste.

We will not accept any loads containing any  
non-approved wastes or hazardous waste.651-438-1500

Generator: ST PAUL PORT AUTHORITY-HEIGHTS

Address: 2200 Larpenteur Ave E

City/State St Paul, MN 55109

Manifest: 1951812

SKB-WCI4410

SIGNATURE \_\_\_\_\_

NET AMOUNT
TENDERED
CHANGE
CHECK NO.



# SKB Rosemount Industrial Waste Facility

1951812

Shipping Manifest		1. Generator's US EPA ID No. (if any)		2. Page 1 of page(s)	
3. Generator's Name and Facility Address St. Paul Port Authority 2200 Larpenteur Ave E, St. Paul, MN 55109		Mailing Address St. Paul Port Authority The Heights - Former Hillcrest 400 Wabasha St. N, Ste. #240, St. Paul, MN 55102			
4. Generator's Phone (651) 204-6241		Fax (651) 223-5198			
5. Transporter 1 Company Name <i>Goldenrod Service LLC</i>		Phone:			
6. Transporter 2 Company Name		Phone:			
7. Designated Facility Name and Site Address SKB Rosemount Industrial Waste Facility 13425 Courthouse Blvd. Rosemount, MN 55068		651-438-1500			
8. U.S. DOT Description (including Proper Shipping Name)		9. Containers No. Type		10. Total Quantity	11. Unit Wt/Vol
a. Non-Hazardous Industrial Waste (Petroleum Contaminated Soil w/intermixed Debris) Job #23-6600 Jesse Wilcox					
b.					
c.					
d.					
13. Additional Descriptions for Materials Listed Above (indicate waste stream Approval # below) a. MI 23-0132 Petroleum Contaminated Soil w/intermixed Debris b. MI c. MI d. MI		14. Special Handling Procedures for Wastes Listed Above			
15. Special Handling Instructions and Additional Information Emergency Contact:		SKB Use Only Load # _____ Scale Wt. _____ Tons/Yds. _____			
16. GENERATOR'S CERTIFICATION: I hereby declare that the contents of this consignment are fully and accurately described above by proper shipping name and are classified, packed, marked, and labeled, and are in all respects in proper condition for transport by highway according to applicable international and national government regulations.					
Printed/Typed Name Agent for St. Paul Port Authority		Signature <i>[Signature]</i>		Month Day Year 11 10 13	
17. Transporter 1 Acknowledged Receipt of Materials					
Printed/Typed Name <i>Goldenrod</i>		Signature <i>[Signature]</i>		Month Day Year 11 10 13	
18. Transporter 2 Acknowledgement of Receipt of Materials					
Printed/Typed Name		Signature		Month Day Year	
19. Discrepancy Indication Space					
20. Facility Owner or Operator: Certification of receipt of non-hazardous materials covered by this Manifest except as noted in Item 19.					
Printed/Typed Name <i>[Signature]</i>		Signature <i>[Signature]</i>		Month Day Year 11 10 13	

White - Return to Generator

Pink - Transporter

Canary - Facility Copy

Goldenrod - Generator Copy

Industrial-Rosemont  
13425 Courthouse Blvd.  
Rosemount, MN 55068

197 CARL BOLANDER & SONS CO.  
251 STARKEY STREET  
ST. PAUL MN 55107



SITE		TICKET		GRID		WEIGHMASTER	
002		00863833		11		BROOKE H	
DATE IN	DATE OUT	TIME IN	TIME OUT	VEHICLE	ROLL OFF		
11/09/23	11/09/23	11:34	11:34	KTM430	23-0132		
REFERENCE				ORIGIN			
23-0132				VIN: YBV9987_MN_5AXLES			

SCALE 1 GROSS WT 55220 LB Inbound Ticket

STORED TARE WT 28000 LB

NET WEIGHT 27220 LB

QTY.	UNIT	DESCRIPTION	RATE	EXTENSION	FEE	TOTAL
13.61	TON	SOIL TON				

This facility will only accept non-hazardous industrial  
recyclables or construction, and demolition waste.

We will not accept any loads containing any  
non-approved wastes or hazardous waste.651-438-1500

Generator: ST PAUL PORT AUTHORITY-HEIGHTS

Address: 2200 Larpenteur Ave E

City/State St Paul, MN 55109

Manifest: 1951813

SIGNATURE \_\_\_\_\_

NET AMOUNT

TENDERED

CHANGE

CHECK NO.

Industrial-Rosemont  
13425 Courthouse Blvd.  
Rosemount, MN 55068

197 CARL BOLANDER & SONS CO.  
251 STARKEY STREET  
ST. PAUL MN 55107

SITE		TICKET		GRID		WEIGHMASTER	
002		00863833		11		BROOKE H	
DATE IN	DATE OUT	TIME IN	TIME OUT	VEHICLE	ROLL OFF		
11/09/23	11/09/23	11:34	11:34	KTM430	23-0132		
REFERENCE				ORIGIN			
23-0132				VIN: YBV9987_MN_5AXLES			

SCALE 1 GROSS WT 55220 LB Inbound Ticket

STORED TARE WT 28000 LB

NET WEIGHT 27220 LB

QTY.	UNIT	DESCRIPTION	RATE	EXTENSION	FEE	TOTAL
13.61	TON	SOIL TON				

This facility will only accept non-hazardous industrial  
recyclables or construction, and demolition waste.

We will not accept any loads containing any  
non-approved wastes or hazardous waste.651-438-1500

Generator: ST PAUL PORT AUTHORITY-HEIGHTS

Address: 2200 Larpenteur Ave E

City/State St Paul, MN 55109

Manifest: 1951813

SKB-WCI4410

SIGNATURE \_\_\_\_\_

NET AMOUNT

TENDERED

CHANGE

CHECK NO.



# SKB Rosemount Industrial Waste Facility

1951813

Shipping Manifest		1. Generator's US EPA ID No. (if any)		2. Page 1 of page(s)	
3. Generator's Name and Facility Address St. Paul Port Authority 2200 Larpenteur Ave E, St. Paul, MN 55109		Mailing Address St. Paul Port Authority The Heights - Former Hillcrest 400 Wabasha St. N, Ste. #240, St. Paul, MN 55102			
4. Generator's Phone (651) 204-6241		Fax (651) 223-5198			
5. Transporter 1 Company Name <i>Kom 430</i>		Phone:			
6. Transporter 2 Company Name		Phone:			
7. Designated Facility Name and Site Address SKB Rosemount Industrial Waste Facility 13425 Courthouse Blvd. Rosemount, MN 55068		651-438-1500			
8. U.S. DOT Description (Including Proper Shipping Name)		9. Containers No. Type		10. Total Quantity	11. Unit Wt/Vol
a. Non-Hazardous Industrial Waste (Petroleum Contaminated Soil w/intermixed Debris) Job #23-6600 Jesse Wilcox					
b.					
c.					
d.					
13. Additional Descriptions for Materials Listed Above (Indicate waste stream Approval # below) a. MI 23-0132 Petroleum Contaminated Soil w/intermixed Debris b. MI c. MI d. MI		14. Special Handling Procedures for Wastes Listed Above			
15. Special Handling Instructions and Additional Information Emergency Contact:		SKB Use Only Load # _____ Scale Wt. _____ Tons/Yds. _____			
16. GENERATOR'S CERTIFICATION: I hereby declare that the contents of this consignment are fully and accurately described above by proper shipping name and are classified, packed, marked, and labeled, and are in all respects in proper condition for transport by highway according to applicable international and national government regulations.					
Printed/Typed Name Agent for St. Paul Port Authority		Signature <i>[Signature]</i>		Month 11	Day 09
17. Transporter 1 Acknowledged of Receipt of Materials		Signature <i>[Signature]</i>		Year 23	
Printed/Typed Name <i>[Signature]</i>		Signature <i>[Signature]</i>		Month 11	Day 09
18. Transporter 2 Acknowledgement of Receipt of Materials		Signature		Year 23	
Printed/Typed Name		Signature		Month	Day
19. Discrepancy Indication Space					
20. Facility Owner or Operator: Certification of receipt of non-hazardous materials covered by this Manifest except as noted in Item 19.					
Printed/Typed Name <i>[Signature]</i>		Signature <i>[Signature]</i>		Month 11	Day 09
White - Return to Generator		Canary - Facility Copy		Year 23	

Pink - Transporter

Goldenrod - Generator Copy



Industrial-Rosemont  
13425 Courthouse Blvd.  
Rosemount, MN 55068

197 CARL BOLANDER & SONS CO.  
251 STARKEY STREET  
ST. PAUL MN 55107



SITE		TICKET		GRID		WEIGHMASTER	
002		00863835		11		BROOKE H	
DATE IN	DATE OUT	TIME IN	TIME OUT	VEHICLE		ROLL OFF	
11/09/23	11/09/23	11:36	11:36	TIT30		23-0132	
REFERENCE				ORIGIN			
23-0132				VIN: YBJ8532_MN_5AXLES			

SCALE 1 GROSS WT 61360 LB  
STORED TARE WT 29660 LB  
NET WEIGHT 31700 LB

Inbound Ticket

QTY.	UNIT	DESCRIPTION	RATE	EXTENSION	FEE	TOTAL
15.85	TON	SOIL TON				

This facility will only accept non-hazardous industrial  
recyclables or construction, and demolition waste.  
We will not accept any loads containing any  
non-approved wastes or hazardous waste.651-438-1500

Generator: ST PAUL PORT AUTHORITY-HEIGHTS  
Address: 2200 Larpenteur Ave E  
City/State St Paul, MN 55109  
Manifest: 1951814

SIGNATURE \_\_\_\_\_

NET AMOUNT
TENDERED
CHANGE
CHECK NO.

Industrial-Rosemont  
13425 Courthouse Blvd.  
Rosemount, MN 55068

197 CARL BOLANDER & SONS CO.  
251 STARKEY STREET  
ST. PAUL MN 55107

SITE		TICKET		GRID		WEIGHMASTER	
002		00863835		11		BROOKE H	
DATE IN	DATE OUT	TIME IN	TIME OUT	VEHICLE		ROLL OFF	
11/09/23	11/09/23	11:36	11:36	TIT30		23-0132	
REFERENCE				ORIGIN			
23-0132				VIN: YBJ8532_MN_5AXLES			

SCALE 1 GROSS WT 61360 LB  
STORED TARE WT 29660 LB  
NET WEIGHT 31700 LB

Inbound Ticket

QTY.	UNIT	DESCRIPTION	RATE	EXTENSION	FEE	TOTAL
15.85	TON	SOIL TON				

This facility will only accept non-hazardous industrial  
recyclables or construction, and demolition waste.  
We will not accept any loads containing any  
non-approved wastes or hazardous waste.651-438-1500

Generator: ST PAUL PORT AUTHORITY-HEIGHTS  
Address: 2200 Larpenteur Ave E  
City/State St Paul, MN 55109  
Manifest: 1951814

SIGNATURE \_\_\_\_\_

NET AMOUNT
TENDERED
CHANGE
CHECK NO.



# SKB Rosemount Industrial Waste Facility

1951814

Shipping Manifest		1. Generator's US EPA ID No. (If any)		2. Page 1 of page(s)	
3. Generator's Name and Facility Address St. Paul Port Authority 2200 Larpenteur Ave E, St. Paul, MN 55109		Mailing Address St. Paul Port Authority The Heights - Former Hillcrest 400 Wabasha St. N, Ste. #240, St. Paul, MN 55102			
4. Generator's Phone (651) 204-6241		Fax (651) 223-5198			
5. Transporter 1 Company Name		Phone:			
6. Transporter 2 Company Name		Phone:			
7. Designated Facility Name and Site Address		SKB Rosemount Industrial Waste Facility 13425 Courthouse Blvd. Rosemount, MN 55068 651-438-1500			
8. U.S. DOT Description (including Proper Shipping Name)		9. Containers		10. Total Quantity	
		No. Type			
a. Non-Hazardous Industrial Waste (Petroleum Contaminated Soil w/intermixed Debris) Job #23-6600 Jesse Wilcox					
b.					
c.					
d.					
13. Additional Descriptions for Materials Listed Above (Indicate waste stream Approval # below)		14. Special Handling Procedures for Wastes Listed Above			
a. MI 23-0132 Petroleum Contaminated Soil w/intermixed Debris					
b. MI					
c. MI					
d. MI					
15. Special Handling Instructions and Additional Information		SKB Use Only			
Emergency Contact:		Load # _____			
		Scale Wt. _____			
		Tons/Yds. _____			
16. GENERATOR'S CERTIFICATION: I hereby declare that the contents of this consignment are fully and accurately described above by proper shipping name and are classified, packed, marked, and labeled, and are in all respects in proper condition for transport by highway according to applicable international and national government regulations.					
Printed/Typed Name Agent for St. Paul Port Authority		Signature 		Month Day Year 11 10 9 213	
17. Transporter 1 Acknowledged of Receipt of Materials					
Printed/Typed Name APRIF		Signature 		Month Day Year 11 10 9 213	
18. Transporter 2 Acknowledgement of Receipt of Materials					
Printed/Typed Name		Signature		Month Day Year	
19. Discrepancy Indication Space					
20. Facility Owner or Operator: Certification of receipt of non-hazardous materials covered by this Manifest except as noted in Item 19.					
Printed/Typed Name BKI		Signature 		Month Day Year 11 9 213	

White - Return to Generator  
Pink - Transporter  
Goldenrod - Generator Copy

Industrial-Rosemont  
13425 Courthouse Blvd.  
Rosemount, MN 55068



197 CARL BOLANDER & SONS CO.  
251 STARKEY STREET  
ST. PAUL MN 55107

SITE	TICKET	GRID		WEIGHMASTER	
002	00863845	11		BROOKE H	
DATE IN	DATE OUT	TIME IN	TIME OUT	VEHICLE	ROLL OFF
11/09/23	11/09/23	11:47	11:47	JMF46	23-0132
REFERENCE			ORIGIN		
23-0132			VIN: YBV3761_MN_6AXLES		

SCALE 1 GROSS WT 59400 LB Inbound Ticket  
STORED TARE WT 27860 LB  
NET WEIGHT 31540 LB

QTY.	UNIT	DESCRIPTION	RATE	EXTENSION	FEE	TOTAL
15.77	TON	SOIL TON				

This facility will only accept non-hazardous industrial  
recyclables or construction, and demolition waste.

We will not accept any loads containing any  
non-approved wastes or hazardous waste.651-438-1500

Generator: ST PAUL PORT AUTHORITY-HEIGHTS

Address: 2200 Larpenteur Ave E

City/State St Paul, MN 55109

Manifest: 1951816

SIGNATURE \_\_\_\_\_

NET AMOUNT
TENDERED
CHANGE
CHECK NO.

Industrial-Rosemont  
13425 Courthouse Blvd.  
Rosemount, MN 55068

197 CARL BOLANDER & SONS CO.  
251 STARKEY STREET  
ST. PAUL MN 55107

SITE	TICKET	GRID		WEIGHMASTER	
002	00863845	11		BROOKE H	
DATE IN	DATE OUT	TIME IN	TIME OUT	VEHICLE	ROLL OFF
11/09/23	11/09/23	11:47	11:47	JMF46	23-0132
REFERENCE			ORIGIN		
23-0132			VIN: YBV3761_MN_6AXLES		

SCALE 1 GROSS WT 59400 LB Inbound Ticket  
STORED TARE WT 27860 LB  
NET WEIGHT 31540 LB

QTY.	UNIT	DESCRIPTION	RATE	EXTENSION	FEE	TOTAL
15.77	TON	SOIL TON				

This facility will only accept non-hazardous industrial  
recyclables or construction, and demolition waste.

We will not accept any loads containing any  
non-approved wastes or hazardous waste.651-438-1500

Generator: ST PAUL PORT AUTHORITY-HEIGHTS

Address: 2200 Larpenteur Ave E

City/State St Paul, MN 55109

Manifest: 1951816

SIGNATURE \_\_\_\_\_

NET AMOUNT
TENDERED
CHANGE
CHECK NO.



# SKB Rosemount Industrial Waste Facility

1951816

Shipping Manifest		1. Generator's US EPA ID No. (if any)		2. Page 1 of page(s)	
3. Generator's Name and Facility Address St. Paul Port Authority 2200 Larpenteur Ave E, St. Paul, MN 55109		Mailing Address St. Paul Port Authority The Heights - Former Hillcrest 400 Wabasha St. N, Ste. #240, St. Paul, MN 55102			
4. Generator's Phone (651) 204-6241		Fax (651) 223-5198			
5. Transporter 1 Company Name <i>JMA Services LLC</i> (46)		Phone: <i>713-360-8580</i>			
6. Transporter 2 Company Name		Phone:			
7. Designated Facility Name and Site Address SKB Rosemount Industrial Waste Facility 13425 Courthouse Blvd. Rosemount, MN 55068		651-438-1500			
8. U.S. DOT Description (including Proper Shipping Name)		9. Containers		10. Total Quantity	11. Unit Wt/Vol
		No.	Type		
a. Non-Hazardous Industrial Waste (Petroleum Contaminated Soil w/intermixed Debris) Job #23-6600 Jesse Wilcox					
b.					
c.					
d.					
13. Additional Descriptions for Materials Listed Above (indicate waste stream Approval # below)		14. Special Handling Procedures for Wastes Listed Above			
a. MI 23-0132 Petroleum Contaminated Soil w/intermixed Debris					
b. MI					
c. MI					
d. MI					
15. Special Handling Instructions and Additional Information Emergency Contact:		SKB Use Only Load # _____ Scale Wt. _____ Tons/Yds. _____			
16. GENERATOR'S CERTIFICATION: I hereby declare that the contents of this consignment are fully and accurately described above by proper shipping name and are classified, packed, marked, and labeled, and are in all respects in proper condition for transport by highway according to applicable international and national government regulations.					
Printed/Typed Name Agent for St. Paul Port Authority		Signature <i>[Signature]</i>		Month 11	Day 10
17. Transporter 1 Acknowledged of Receipt of Materials		Signature <i>[Signature]</i>		Year 12	13
Printed/Typed Name <i>Joe Beauchamp</i>		Signature <i>[Signature]</i>		Month 11	Day 10
18. Transporter 2 Acknowledgement of Receipt of Materials		Signature <i>[Signature]</i>		Year 12	13
Printed/Typed Name		Signature		Month	Day
19. Discrepancy Indication Space					
20. Facility Owner or Operator: Certification of receipt of non-hazardous materials covered by this Manifest except as noted in Item 19.					
Printed/Typed Name <i>BH</i>		Signature <i>[Signature]</i>		Month 11	Day 10
				Year 12	13

White - Return to Generator

Canary - Facility Copy

Pink - Transporter

Goldenrod - Generator Copy

Industrial-Rosemont  
13425 Courthouse Blvd.  
Rosemount, MN 55068



197 CARL BOLANDER & SONS CO.  
251 STARKEY STREET  
ST. PAUL MN 55107

SITE		TICKET		GRID		WEIGHMASTER	
002		00863853		11		ANGELA L	
DATE IN	DATE OUT	TIME IN	TIME OUT	VEHICLE		ROLL OFF	
11/09/23	11/09/23	11:53	11:53	DUMA2		23-0132	
REFERENCE				ORIGIN			
23-0132				VIN: YCD9813_MN_5AXLES			

SCALE 2 GROSS WT 58300 LB  
STORED TARE WT 30980 LB  
NET WEIGHT 27320 LB  
Inbound Ticket

QTY.	UNIT	DESCRIPTION	RATE	EXTENSION	FEE	TOTAL
13.66	TON	SOIL TON				

This facility will only accept non-hazardous industrial  
recyclables or construction, and demolition waste.

We will not accept any loads containing any  
non-approved wastes or hazardous waste.651-438-1500

Generator: ST PAUL PORT AUTHORITY-HEIGHTS

Address: 2200 Larpenteur Ave E

City/State St Paul, MN 55109

Manifest: 1951817

SIGNATURE \_\_\_\_\_

NET AMOUNT
TENDERED
CHANGE
CHECK NO.

Industrial-Rosemont  
13425 Courthouse Blvd.  
Rosemount, MN 55068

197 CARL BOLANDER & SONS CO.  
251 STARKEY STREET  
ST. PAUL MN 55107

SITE		TICKET		GRID		WEIGHMASTER	
002		00863853		11		ANGELA L	
DATE IN	DATE OUT	TIME IN	TIME OUT	VEHICLE		ROLL OFF	
11/09/23	11/09/23	11:53	11:53	DUMA2		23-0132	
REFERENCE				ORIGIN			
23-0132				VIN: YCD9813_MN_5AXLES			

SCALE 2 GROSS WT 58300 LB  
STORED TARE WT 30980 LB  
NET WEIGHT 27320 LB  
Inbound Ticket

QTY.	UNIT	DESCRIPTION	RATE	EXTENSION	FEE	TOTAL
13.66	TON	SOIL TON				

This facility will only accept non-hazardous industrial  
recyclables or construction, and demolition waste.

We will not accept any loads containing any  
non-approved wastes or hazardous waste.651-438-1500

Generator: ST PAUL PORT AUTHORITY-HEIGHTS

Address: 2200 Larpenteur Ave E

City/State St Paul, MN 55109

Manifest: 1951817

SIGNATURE \_\_\_\_\_

NET AMOUNT
TENDERED
CHANGE
CHECK NO.



# SKB Rosemount Industrial Waste Facility

1951817

Shipping Manifest		1. Generator's US EPA ID No. (if any)		2. Page 1 of page(s)	
3. Generator's Name and Facility Address St. Paul Port Authority 2200 Larpenleur Ave E, St. Paul, MN 55109		Mailing Address St. Paul Port Authority The Heights - Former Hillcrest 400 Wabasha St. N, Ste. #240, St. Paul, MN 55102			
4. Generator's Phone (651) 204-6241		Fax (651) 223-5198			
5. Transporter 1 Company Name		Phone:			
6. Transporter 2 Company Name <i>Adrian</i>		Phone:			
7. Designated Facility Name and Site Address SKB Rosemount Industrial Waste Facility 13425 Courthouse Blvd. Rosemount, MN 55068		651-438-1500			
8. U.S. DOT Description (including Proper Shipping Name)		9. Containers No. Type		10. Total Quantity	11. Unit Wt/Vol
a. Non-Hazardous Industrial Waste (Petroleum Contaminated Soil w/intermixed Debris) Job #23-6600 Jesse Wilcox					
b.					
c.					
d.					
13. Additional Descriptions for Materials Listed Above (Indicate waste stream Approval # below) a. MI 23-0132 Petroleum Contaminated Soil w/intermixed Debris b. MI c. MI d. MI		14. Special Handling Procedures for Wastes Listed Above			
15. Special Handling Instructions and Additional Information Emergency Contact:		SKB Use Only Load # _____ Scale Wt. _____ Tons/Yds. _____			
16. GENERATOR'S CERTIFICATION: I hereby declare that the contents of this consignment are fully and accurately described above by proper shipping name and are classified, packed, marked, and labeled, and are in all respects in proper condition for transport by highway according to applicable international and national government regulations.					
Printed/Typed Name Agent for St. Paul Port Authority		Signature <i>[Signature]</i>		Month 11	Day Year 09 23
17. Transporter 1 Acknowledged of Receipt of Materials		Signature <i>[Signature]</i>		Month 11	Day Year 09 23
18. Transporter 2 Acknowledgement of Receipt of Materials		Signature <i>[Signature]</i>		Month 11	Day Year 09 23
19. Discrepancy Indication Space					
20. Facility Owner or Operator: Certification of receipt of non-hazardous materials covered by this Manifest except as noted in Item 19.					
Printed/Typed Name <i>[Signature]</i>		Signature <i>[Signature]</i>		Month 11	Day Year 09 23

White - Return to Generator

Pink - Transporter

Canary - Facility Copy

Goldenrod - Generator Copy

Industrial-Rosemont  
13425 Courthouse Blvd.  
Rosemount, MN 55068



197 CARL BOLANDER & SONS CO.  
251 STARKEY STREET  
ST. PAUL MN 55107

SITE		TICKET		GRID		WEIGHMASTER	
002		00863855		11		ANGELA I	
DATE IN	DATE OUT	TIME IN	TIME OUT	VEHICLE		ROLL OFF	
11/09/23	11/09/23	11:54	11:54	BONEHILL68		23-0132	
REFERENCE				ORIGIN			
23-0132				VIN: YBW6947_MN_6AXLES			

SCALE 2 GROSS WT 64040 LB  
STORED TARE WT 30940 LB  
NET WEIGHT 33100 LB  
Inbound Ticket

QTY.	UNIT	DESCRIPTION	RATE	EXTENSION	FEE	TOTAL
16.55	TON	SOIL TON				

This facility will only accept non-hazardous industrial  
recyclables or construction, and demolition waste.

We will not accept any loads containing any  
non-approved wastes or hazardous waste.651-438-1500

Generator: ST PAUL PORT AUTHORITY-HEIGHTS

Address: 2200 Larpenteur Ave E

City/State St Paul, MN 55109

Manifest: 1951815

SIGNATURE \_\_\_\_\_

NET AMOUNT

TENDERED

CHANGE

CHECK NO.

Industrial-Rosemont  
13425 Courthouse Blvd.  
Rosemount, MN 55068

197 CARL BOLANDER & SONS CO.  
251 STARKEY STREET  
ST. PAUL MN 55107

SITE		TICKET		GRID		WEIGHMASTER	
002		00863855		11		ANGELA L	
DATE IN	DATE OUT	TIME IN	TIME OUT	VEHICLE		ROLL OFF	
11/09/23	11/09/23	11:54	11:54	BONEHILL68		23-0132	
REFERENCE				ORIGIN			
23-0132				VIN: YBW6947_MN_6AXLES			

SCALE 2 GROSS WT 64040 LB  
STORED TARE WT 30940 LB  
NET WEIGHT 33100 LB  
Inbound Ticket

QTY.	UNIT	DESCRIPTION	RATE	EXTENSION	FEE	TOTAL
16.55	TON	SOIL TON				

This facility will only accept non-hazardous industrial  
recyclables or construction, and demolition waste.

We will not accept any loads containing any  
non-approved wastes or hazardous waste.651-438-1500

Generator: ST PAUL PORT AUTHORITY-HEIGHTS

Address: 2200 Larpenteur Ave E

City/State St Paul, MN 55109

Manifest: 1951815

SIGNATURE \_\_\_\_\_

NET AMOUNT

TENDERED

CHANGE

CHECK NO.



# SKB Rosemount Industrial Waste Facility

1951815

Shipping Manifest		1. Generator's US EPA ID No. (if any)		2. Page 1 of page(s)	
3. Generator's Name and Facility Address St. Paul Port Authority 2200 Larpenteur Ave E, St. Paul, MN 55109		Mailing Address St. Paul Port Authority The Heights - Former Hillcrest 400 Wabasha St. N, Ste. #240, St. Paul, MN 55102			
4. Generator's Phone (651) 204-6241		Fax (651) 223-5198			
5. Transporter 1 Company Name		Phone:			
6. Transporter 2 Company Name		Phone:			
7. Designated Facility Name and Site Address		SKB Rosemount Industrial Waste Facility 13425 Courthouse Blvd. Rosemount, MN 55068 651-438-1500			
8. U.S. DOT Description (including Proper Shipping Name)		9. Containers No. Type		10. Total Quantity	
a. Non-Hazardous Industrial Waste (Petroleum Contaminated Soil w/intermixed Debris) Job #23-6600 Jesse Wilcox					
b.					
c.					
d.					
13. Additional Descriptions for Materials Listed Above (Indicate waste stream Approval # below)		14. Special Handling Procedures for Wastes Listed Above			
a. MI 23-0132 Petroleum Contaminated Soil w/intermixed Debris					
b. MI					
c. MI					
d. MI					
15. Special Handling Instructions and Additional Information Emergency Contact:		SKB Use Only Load # Scale Wt. Tons/Yds.			
16. GENERATOR'S CERTIFICATION: I hereby declare that the contents of this consignment are fully and accurately described above by proper shipping name and are classified, packed, marked, and labeled, and are in all respects in proper condition for transport by highway according to applicable international and national government regulations.					
Printed/Typed Name Agent for St. Paul Port Authority		Signature 		Month Day Year 11/09/23	
17. Transporter 1 Acknowledged of Receipt of Materials					
Printed/Typed Name Frank Leonardson		Signature 		Month Day Year 11/09/23	
18. Transporter 2 Acknowledgement of Receipt of Materials					
Printed/Typed Name		Signature		Month Day Year	
19. Discrepancy Indication Space					
20. Facility Owner or Operator: Certification of receipt of non-hazardous materials covered by this Manifest except as noted in Item 19.					
Printed/Typed Name AC		Signature 		Month Day Year 11/09/23	

White - Return to Generator

Canary - Facility Copy

Pink - Transporter

Goldenrod - Generator Copy



Industrial-Rosemont  
13425 Courthouse Blvd.  
Rosemount, MN 55068

197 CARL BOLANDER & SONS CO.  
251 STARKEY STREET  
ST. PAUL MN 55107



SITE		TICKET		GRID		WEIGHMASTER	
002		00863861		11		ANGELA L	
DATE IN	DATE OUT	TIME IN	TIME OUT	VEHICLE		ROLL OFF	
11/09/23	11/09/23	12:00	12:00	VILLA5		23-0132	
REFERENCE				ORIGIN			
23-0132				VIN: YBK0336_MN_4AXLES			

SCALE 2 GROSS WT 56120 LB Inbound Ticket  
STORED TARE WT 28740 LB  
NET WEIGHT 27380 LB

QTY.	UNIT	DESCRIPTION	RATE	EXTENSION	FEE	TOTAL
13.69	TON	SOIL TON				

This facility will only accept non-hazardous industrial  
recyclables or construction, and demolition waste.  
We will not accept any loads containing any  
non-approved wastes or hazardous waste.651-438-1500

Generator: ST PAUL PORT AUTHORITY-HEIGHTS  
Address: 2200 Larpenteur Ave E  
City/State St Paul, MN 55109  
Manifest: 1951818

SKB-WCI 4410

SIGNATURE \_\_\_\_\_

NET AMOUNT
TENDERED
CHANGE
CHECK NO.

Industrial-Rosemont  
13425 Courthouse Blvd.  
Rosemount, MN 55068

197 CARL BOLANDER & SONS CO.  
251 STARKEY STREET  
ST. PAUL MN 55107

SITE		TICKET		GRID		WEIGHMASTER	
002		00863861		11		ANGELA L	
DATE IN	DATE OUT	TIME IN	TIME OUT	VEHICLE		ROLL OFF	
11/09/23	11/09/23	12:00	12:00	VILLA5		23-0132	
REFERENCE				ORIGIN			
23-0132				VIN: YBK0336_MN_4AXLES			

SCALE 2 GROSS WT 56120 LB Inbound Ticket  
STORED TARE WT 28740 LB  
NET WEIGHT 27380 LB

QTY.	UNIT	DESCRIPTION	RATE	EXTENSION	FEE	TOTAL
13.69	TON	SOIL TON				

This facility will only accept non-hazardous industrial  
recyclables or construction, and demolition waste.  
We will not accept any loads containing any  
non-approved wastes or hazardous waste.651-438-1500

Generator: ST PAUL PORT AUTHORITY-HEIGHTS  
Address: 2200 Larpenteur Ave E  
City/State St Paul, MN 55109  
Manifest: 1951818

SKB-WCI 4410

SIGNATURE \_\_\_\_\_

NET AMOUNT
TENDERED
CHANGE
CHECK NO.



# SKB Rosemount Industrial Waste Facility

1951818

Shipping Manifest		1. Generator's US EPA ID No. (if any)		2. Page 1 of page(s)	
3. Generator's Name and Facility Address St. Paul Port Authority 2200 Larpenteur Ave E, St. Paul, MN 55109		Mailing Address St. Paul Port Authority The Heights - Former Hillcrest 400 Wabasha St. N, Ste. #240, St. Paul, MN 55102 Fax (651) 223-5198			
4. Generator's Phone (651) 204-6241					
5. Transporter 1 Company Name		Phone:			
6. Transporter 2 Company Name		Phone:			
7. Designated Facility Name and Site Address		SKB Rosemount Industrial Waste Facility 13425 Courthouse Blvd. Rosemount, MN 55068 651-438-1500			
8. U.S. DOT Description (including Proper Shipping Name)		9. Containers		10. Total Quantity	
		No. Type		Unit	
a. Non-Hazardous Industrial Waste (Petroleum Contaminated Soil w/intermixed Debris) Job #23-6600 Jesse Wilcox				Wt/Vol	
b.					
c.					
d.					
13. Additional Descriptions for Materials Listed Above (indicate waste stream Approval # below)		14. Special Handling Procedures for Wastes Listed Above			
a. MI 23-0132 Petroleum Contaminated Soil w/intermixed Debris					
b. MI					
c. MI					
d. MI					
15. Special Handling Instructions and Additional Information		SKB Use Only			
Emergency Contact:		Load #			
		Scale Wt.			
		Tons/Yds.			
16. GENERATOR'S CERTIFICATION: I hereby declare that the contents of this consignment are fully and accurately described above by proper shipping name and are classified, packed, marked, and labeled, and are in all respects in proper condition for transport by highway according to applicable international and national government regulations.					
Printed/Typed Name		Signature		Month Day Year	
Agent for St. Paul Port Authority				11/09/23	
17. Transporter 1 Acknowledged of Receipt of Materials					
Printed/Typed Name		Signature		Month Day Year	
Jose Villa		Jose Villa		11/10/23	
18. Transporter 2 Acknowledgement of Receipt of Materials					
Printed/Typed Name		Signature		Month Day Year	
19. Discrepancy Indication Space					
20. Facility Owner or Operator: Certification of receipt of non-hazardous materials covered by this Manifest except as noted in Item 19.					
Printed/Typed Name		Signature		Month Day Year	
				11/09/23	

White - Return to Generator

Canary - Facility Copy

Pink - Transporter

Goldenrod - Generator Copy

Industrial-Rosemont  
13425 Courthouse Blvd.  
Rosemount, MN 55068



197 CARL BOLANDER & SONS CO.  
251 STARKEY STREET  
ST. PAUL MN 55107

SITE		TICKET		GRID		WEIGHMASTER	
002		00863865		11		Lisa Dean	
DATE IN	DATE OUT	TIME IN	TIME OUT	VEHICLE		ROLL OFF	
11/09/23	11/09/23	12:11	12:11	TWITCH88		23-0132	
REFERENCE				ORIGIN			
23-0132				VIN: YCB6777_MN_5AXLE			

SCALE 1 GROSS WT 58780 LB Inbound Ticket  
STORED TARE WT 29880 LB  
NET WEIGHT 28900 LB

QTY.	UNIT	DESCRIPTION	RATE	EXTENSION	FEE	TOTAL
14.45	TON	SOIL TON				

This facility will only accept non-hazardous industrial  
recyclables or construction, and demolition waste.

We will not accept any loads containing any  
non-approved wastes or hazardous waste.651-438-1500

Generator: ST PAUL PORT AUTHORITY-HEIGHTS

Address: 2200 Larpenteur Ave E

City/State St Paul, MN 55109

Manifest: 1951820

SIGNATURE \_\_\_\_\_

NET AMOUNT
TENDERED
CHANGE
CHECK NO.

Industrial-Rosemont  
13425 Courthouse Blvd.  
Rosemount, MN 55068

197 CARL BOLANDER & SONS CO.  
251 STARKEY STREET  
ST. PAUL MN 55107

SITE		TICKET		GRID		WEIGHMASTER	
002		00863865		11		Lisa Dean	
DATE IN	DATE OUT	TIME IN	TIME OUT	VEHICLE		ROLL OFF	
11/09/23	11/09/23	12:11	12:11	TWITCH88		23-0132	
REFERENCE				ORIGIN			
23-0132				VIN: YCB6777_MN_5AXLE			

SCALE 1 GROSS WT 58780 LB Inbound Ticket  
STORED TARE WT 29880 LB  
NET WEIGHT 28900 LB

QTY.	UNIT	DESCRIPTION	RATE	EXTENSION	FEE	TOTAL
14.45	TON	SOIL TON				

This facility will only accept non-hazardous industrial  
recyclables or construction, and demolition waste.

We will not accept any loads containing any  
non-approved wastes or hazardous waste.651-438-1500

Generator: ST PAUL PORT AUTHORITY-HEIGHTS

Address: 2200 Larpenteur Ave E

City/State St Paul, MN 55109

Manifest: 1951820

SIGNATURE \_\_\_\_\_

NET AMOUNT
TENDERED
CHANGE
CHECK NO.



# SKB Rosemount Industrial Waste Facility

1951820

Shipping Manifest		1. Generator's US EPA ID No. (if any)		2. Page 1 of page(s)	
3. Generator's Name and Facility Address St. Paul Port Authority 2200 Larpenteur Ave E, St. Paul, MN 55109		Mailing Address St. Paul Port Authority The Heights - Former Hillcrest 400 Wabasha St. N, Ste. #240, St. Paul, MN 55102			
4. Generator's Phone (651) 204-6241		Fax (651) 223-5198			
5. Transporter 1 Company Name		Phone:			
6. Transporter 2 Company Name		Phone:			
7. Designated Facility Name and Site Address		SKB Rosemount Industrial Waste Facility 13425 Courthouse Blvd. Rosemount, MN 55068 651-438-1500			
8. U.S. DOT Description (including Proper Shipping Name)	9. Containers No. Type	10. Total Quantity	11. Unit Wt/Vol	12. Waste Profile Sheet #	
a. Non-Hazardous Industrial Waste (Petroleum Contaminated Soil w/intermixed Debris) Job #23-6600 Jesse Wilcox					
b.					
c.					
d.					
13. Additional Descriptions for Materials Listed Above (indicate waste stream Approval # below) a. MI 23-0132 Petroleum Contaminated Soil w/intermixed Debris b. MI c. MI d. MI		14. Special Handling Procedures for Wastes Listed Above			
15. Special Handling Instructions and Additional Information Emergency Contact:		SKB Use Only Load # _____ Scale Wt. _____ Tons/Yds. _____			
16. GENERATOR'S CERTIFICATION: I hereby declare that the contents of this consignment are fully and accurately described above by proper shipping name and are classified, packed, marked, and labeled, and are in all respects in proper condition for transport by highway according to applicable international and national government regulations.					
Printed/Typed Name Agent for St. Paul Port Authority		Signature 		Month Day Year 11/09/23	
17. Transporter 1 Acknowledged of Receipt of Materials					
Printed/Typed Name Nick Towlie		Signature 		Month Day Year 11/09/23	
18. Transporter 2 Acknowledgement of Receipt of Materials					
Printed/Typed Name		Signature		Month Day Year	
19. Discrepancy Indication Space					
20. Facility Owner or Operator: Certification of receipt of non-hazardous materials covered by this Manifest except as noted in Item 18.					
Printed/Typed Name		Signature 		Month Day Year 11/09/23	

White - Return to Generator

Canary - Facility Copy

Pink - Transporter

Goldenrod - Generator Copy

Industrial-Rosemont  
13425 Courthouse Blvd.  
Rosemount, MN 55068



197 CARL BOLANDER & SONS CO.  
251 STARKEY STREET  
ST. PAUL MN 55107

SITE		TICKET		GRID		WEIGHMASTER	
002		00863866		11		Lisa Dean	
DATE IN	DATE OUT	TIME IN	TIME OUT	VEHICLE		ROLL OFF	
11/09/23	11/09/23	12:12	12:12	AHI102		23-0132	
REFERENCE				ORIGIN			
23-0132				VIN: YCD0103_MN_5AXLES			

SCALE 1 GROSS WT 63120 LB Inbound Ticket  
STORED TARE WT 31540 LB  
NET WEIGHT 31580 LB

QTY.	UNIT	DESCRIPTION	RATE	EXTENSION	FEE	TOTAL
15.79	TON	SOIL TON				

This facility will only accept non-hazardous industrial  
recyclables or construction, and demolition waste.

We will not accept any loads containing any  
non-approved wastes or hazardous waste.651-438-1500

Generator: ST PAUL PORT AUTHORITY-HEIGHTS

Address: 2200 Larpenteur Ave E

City/State St Paul, MN 55109

Manifest: 1951819

SIGNATURE \_\_\_\_\_

NET AMOUNT
TENDERED
CHANGE
CHECK NO.

Industrial-Rosemont  
13425 Courthouse Blvd.  
Rosemount, MN 55068

197 CARL BOLANDER & SONS CO.  
251 STARKEY STREET  
ST. PAUL MN 55107

SITE		TICKET		GRID		WEIGHMASTER	
002		00863866		11		Lisa Dean	
DATE IN	DATE OUT	TIME IN	TIME OUT	VEHICLE		ROLL OFF	
11/09/23	11/09/23	12:12	12:12	AHI102		23-0132	
REFERENCE				ORIGIN			
23-0132				VIN: YCD0103_MN_5AXLES			

SCALE 1 GROSS WT 63120 LB Inbound Ticket  
STORED TARE WT 31540 LB  
NET WEIGHT 31580 LB

QTY.	UNIT	DESCRIPTION	RATE	EXTENSION	FEE	TOTAL
15.79	TON	SOIL TON				

This facility will only accept non-hazardous industrial  
recyclables or construction, and demolition waste.

We will not accept any loads containing any  
non-approved wastes or hazardous waste.651-438-1500

Generator: ST PAUL PORT AUTHORITY-HEIGHTS

Address: 2200 Larpenteur Ave E

City/State St Paul, MN 55109

Manifest: 1951819

SIGNATURE \_\_\_\_\_

NET AMOUNT
TENDERED
CHANGE
CHECK NO.



# SKB Rosemount Industrial Waste Facility

1951819

Shipping Manifest		1. Generator's US EPA ID No. (if any)		2. Page 1 of page(s)	
3. Generator's Name and Facility Address St. Paul Port Authority 2200 Larpenteur Ave E, St. Paul, MN 55109		Mailing Address St. Paul Port Authority The Heights - Former Hillcrest 400 Wabasha St. N, Ste. #240, St. Paul, MN 55102			
4. Generator's Phone (651) 204-6241		Fax (651) 223-5198			
5. Transporter 1 Company Name <i>Advance Haulers</i>		Phone:			
6. Transporter 2 Company Name		Phone:			
7. Designated Facility Name and Site Address SKB Rosemount Industrial Waste Facility 13425 Courthouse Blvd. Rosemount, MN 55068		651-438-1500			
8. U.S. DOT Description (including Proper Shipping Name)		9. Containers No. Type		10. Total Quantity	11. Unit Wt/Vol
a. Non-Hazardous Industrial Waste (Petroleum Contaminated Soil w/intermixed Debris) Job #23-6600 Jesse Wilcox					
b.					
c.					
d.					
13. Additional Descriptions for Materials Listed Above (indicate waste stream Approval # below) a. MI 23-0132 Petroleum Contaminated Soil w/intermixed Debris b. MI c. MI d. MI		14. Special Handling Procedures for Wastes Listed Above			
15. Special Handling Instructions and Additional Information Emergency Contact:		SKB Use Only Load # _____ Scale Wt. _____ Tons/Yds. _____			
16. GENERATOR'S CERTIFICATION: I hereby declare that the contents of this consignment are fully and accurately described above by proper shipping name and are classified, packed, marked, and labeled, and are in all respects in proper condition for transport by highway according to applicable international and national government regulations.					
Printed/Typed Name Agent for St. Paul Port Authority		Signature <i>[Signature]</i>		Month Day Year 11/09/23	
17. Transporter 1 Acknowledged of Receipt of Materials		Printed/Typed Name <i>Duane</i>		Signature <i>[Signature]</i>	
18. Transporter 2 Acknowledgement of Receipt of Materials		Printed/Typed Name		Signature	
19. Discrepancy Indication Space					
20. Facility Owner or Operator: Certification of receipt of non-hazardous materials covered by this Manifest except as noted in Item 19.		Printed/Typed Name <i>[Signature]</i>		Signature <i>[Signature]</i>	
				Month Day Year 11/09/23	

White - Return to Generator  
Pink - Transporter  
Canary - Facility Copy  
Goldenrod - Generator Copy

Industrial-Rosemont  
13425 Courthouse Blvd.  
Rosemount, MN 55068

197 CARL BOLANDER & SONS CO.  
251 STARKEY STREET  
ST. PAUL MN 55107



SITE		TICKET		GRID		WEIGHMASTER	
002		00863868		11		Lisa Dean	
DATE IN		DATE OUT		TIME IN	TIME OUT	VEHICLE	ROLL OFF
11/09/23		11/09/23		12:14	12:14	LWT02	23-0132
REFERENCE				ORIGIN			
23-0132				VIN: YCA6764_MN_5AXLES			

SCALE 1 GROSS WT 62700 LB  
STORED TARE WT 31040 LB  
NET WEIGHT 31660 LB  
Inbound Ticket

QTY.	UNIT	DESCRIPTION	RATE	EXTENSION	FEE	TOTAL
15.83	TON	SOIL TON				

This facility will only accept non-hazardous industrial  
recyclables or construction, and demolition waste.

We will not accept any loads containing any  
non-approved wastes or hazardous waste.651-438-1500

Generator: ST PAUL PORT AUTHORITY-HEIGHTS

Address: 2200 Larpenteur Ave E

City/State St Paul, MN 55109

Manifest: 1951821

SIGNATURE \_\_\_\_\_

NET AMOUNT
TENDERED
CHANGE
CHECK NO.

Industrial-Rosemont  
13425 Courthouse Blvd.  
Rosemount, MN 55068

197 CARL BOLANDER & SONS CO.  
251 STARKEY STREET  
ST. PAUL MN 55107

SITE		TICKET		GRID		WEIGHMASTER	
002		00863868		11		Lisa Dean	
DATE IN		DATE OUT		TIME IN	TIME OUT	VEHICLE	ROLL OFF
11/09/23		11/09/23		12:14	12:14	LWT02	23-0132
REFERENCE				ORIGIN			
23-0132				VIN: YCA6764_MN_5AXLES			

SCALE 1 GROSS WT 62700 LB  
STORED TARE WT 31040 LB  
NET WEIGHT 31660 LB  
Inbound Ticket

QTY.	UNIT	DESCRIPTION	RATE	EXTENSION	FEE	TOTAL
15.83	TON	SOIL TON				

This facility will only accept non-hazardous industrial  
recyclables or construction, and demolition waste.

We will not accept any loads containing any  
non-approved wastes or hazardous waste.651-438-1500

Generator: ST PAUL PORT AUTHORITY-HEIGHTS

Address: 2200 Larpenteur Ave E

City/State St Paul, MN 55109

Manifest: 1951821

SIGNATURE \_\_\_\_\_

NET AMOUNT
TENDERED
CHANGE
CHECK NO.



# SKB Rosemount Industrial Waste Facility

1951821

Shipping Manifest		1. Generator's US EPA ID No. (If any)		2. Page 1 of page(s)	
3. Generator's Name and Facility Address St. Paul Port Authority 2200 Larpenteur Ave E, St. Paul, MN 55109		Mailing Address St. Paul Port Authority The Heights - Former Hillcrest 400 Wabasha St. N, Ste. #240, St. Paul, MN 55102			
4. Generator's Phone (651) 204-6241		Fax (651) 223-5198			
5. Transporter 1 Company Name <i>Lone Wolf Trucking</i>		Phone: <i>608 495 3687</i>			
6. Transporter 2 Company Name		Phone:			
7. Designated Facility Name and Site Address SKB Rosemount Industrial Waste Facility 13425 Courthouse Blvd. Rosemount, MN 55068		651-438-1500			
8. U.S. DOT Description (including Proper Shipping Name)		9. Containers No. Type		10. Total Quantity	11. Unit Wt/Vol
a. Non-Hazardous Industrial Waste (Petroleum Contaminated Soil w/intermixed Debris) Job #23-6600 Jesse Wilcox					
b.					
c.					
d.					
13. Additional Descriptions for Materials Listed Above (Indicate waste stream Approval # below) a. MI 23-0132 Petroleum Contaminated Soil w/intermixed Debris b. MI c. MI d. MI		14. Special Handling Procedures for Wastes Listed Above			
15. Special Handling Instructions and Additional Information Emergency Contact:		SKB Use Only Load # _____ Scale Wt. _____ Tons/Yds. _____			
16. GENERATOR'S CERTIFICATION: I hereby declare that the contents of this consignment are fully and accurately described above by proper shipping name and are classified, packed, marked, and labeled, and are in all respects in proper condition for transport by highway according to applicable international and national government regulations.					
Printed/Typed Name Agent for St. Paul Port Authority		Signature <i>[Signature]</i>		Month <i>11</i>	Day <i>09</i>
17. Transporter 1 Acknowledged of Receipt of Materials		Signature <i>[Signature]</i>		Month <i>11</i>	Day <i>09</i>
Printed/Typed Name <i>Dan Wright</i>		Signature <i>[Signature]</i>		Year <i>2003</i>	
18. Transporter 2 Acknowledgement of Receipt of Materials		Signature		Month	Day
Printed/Typed Name		Signature		Year	
19. Discrepancy Indication Space					
20. Facility Owner or Operator: Certification of receipt of non-hazardous materials covered by this Manifest except as noted in Item 19.					
Printed/Typed Name		Signature <i>[Signature]</i>		Month <i>11</i>	Day <i>09</i>

White - Return to Generator

Canary - Facility Copy

Pink - Transporter

Goldenrod - Generator Copy



Industrial-Rosemont  
13425 Courthouse Blvd.  
Rosemount, MN 55068



197 CARL BOLANDER & SONS CO.  
251 STARKEY STREET  
ST. PAUL MN 55107

SITE		TICKET		GRID		WEIGHMASTER	
002		00863870		11		Lisa Dean	
DATE IN	DATE OUT	TIME IN	TIME OUT	VEHICLE		ROLL OFF	
11/09/23	11/09/23	12:16	12:16	ENT396		23-0132	
REFERENCE				ORIGIN			
23-0132				VIN: YCB8295_MN_6AXLES			

SCALE 1 GROSS WT 57920 LB  
STORED TARE WT 31020 LB  
NET WEIGHT 26900 LB

Inbound Ticket

QTY.	UNIT	DESCRIPTION	RATE	EXTENSION	FEE	TOTAL
13.45	TON	SOIL TON				

This facility will only accept non-hazardous industrial  
recyclables or construction, and demolition waste.  
We will not accept any loads containing any  
non-approved wastes or hazardous waste.651-438-1500

Generator: ST PAUL PORT AUTHORITY-HEIGHTS  
Address: 2200 Larpenteur Ave E  
City/State St Paul, MN 55109  
Manifest: 1951822

SIGNATURE \_\_\_\_\_

NET AMOUNT
TENDERED
CHANGE
CHECK NO.

Industrial-Rosemont  
13425 Courthouse Blvd.  
Rosemount, MN 55068

197 CARL BOLANDER & SONS CO.  
251 STARKEY STREET  
ST. PAUL MN 55107

SITE		TICKET		GRID		WEIGHMASTER	
002		00863870		11		Lisa Dean	
DATE IN	DATE OUT	TIME IN	TIME OUT	VEHICLE		ROLL OFF	
11/09/23	11/09/23	12:16	12:16	ENT396		23-0132	
REFERENCE				ORIGIN			
23-0132				VIN: YCB8295_MN_6AXLES			

SCALE 1 GROSS WT 57920 LB  
STORED TARE WT 31020 LB  
NET WEIGHT 26900 LB

Inbound Ticket

QTY.	UNIT	DESCRIPTION	RATE	EXTENSION	FEE	TOTAL
13.45	TON	SOIL TON				

This facility will only accept non-hazardous industrial  
recyclables or construction, and demolition waste.  
We will not accept any loads containing any  
non-approved wastes or hazardous waste.651-438-1500

Generator: ST PAUL PORT AUTHORITY-HEIGHTS  
Address: 2200 Larpenteur Ave E  
City/State St Paul, MN 55109  
Manifest: 1951822  
SKB-WCI 4410

SIGNATURE \_\_\_\_\_

NET AMOUNT
TENDERED
CHANGE
CHECK NO.



# SKB Rosemount Industrial Waste Facility

1951822

Shipping Manifest		1. Generator's US EPA ID No. (if any)		2. Page 1 of page(s)	
3. Generator's Name and Facility Address St. Paul Port Authority 2200 Larpentour Ave E, St. Paul, MN 55109		Mailing Address St. Paul Port Authority The Heights - Former Hillcrest 400 Wabasha St. N, Ste. #240, St. Paul, MN 55102			
4. Generator's Phone (651) 204-6241		Fax (651) 223-5198			
5. Transporter 1 Company Name		Phone:			
6. Transporter 2 Company Name		Phone:			
7. Designated Facility Name and Site Address		SKB Rosemount Industrial Waste Facility 13425 Courthouse Blvd. Rosemount, MN 55068 651-438-1500			
8. U.S. DOT Description (including Proper Shipping Name)		9. Containers No. Type		10. Total Quantity	
a. Non-Hazardous Industrial Waste (Petroleum Contaminated Soil w/intermixed Debris) Job #23-6600 Jesse Wilcox					
b.					
c.					
d.					
13. Additional Descriptions for Materials Listed Above (indicate waste stream Approval # below)		14. Special Handling Procedures for Wastes Listed Above			
a. MI 23-0132 Petroleum Contaminated Soil w/intermixed Debris					
b. MI					
c. MI					
d. MI					
15. Special Handling Instructions and Additional Information		SKB Use Only			
Emergency Contact:		Load # _____			
		Scale Wt. _____			
		Tons/Yds. _____			
16. GENERATOR'S CERTIFICATION: I hereby declare that the contents of this consignment are fully and accurately described above by proper shipping name and are classified, packed, marked, and labeled, and are in all respects in proper condition for transport by highway according to applicable international and national government regulations.					
Printed/Typed Name Agent for St. Paul Port Authority		Signature 		Month Day Year 11 10 9 23	
17. Transporter 1 Acknowledged of Receipt of Materials					
Printed/Typed Name 		Signature 		Month Day Year 11 10 9 23	
18. Transporter 2 Acknowledgement of Receipt of Materials					
Printed/Typed Name		Signature		Month Day Year	
19. Discrepancy Indication Space					
20. Facility Owner or Operator: Certification of receipt of non-hazardous materials covered by this Manifest except as noted in Item 19.					
Printed/Typed Name		Signature 		Month Day Year 11 10 9 23	

White - Return to Generator

Pink - Transporter

Canary - Facility Copy

Goldenrod - Generator Copy

Industrial-Rosemont  
13425 Courthouse Blvd.  
Rosemount, MN 55068



197 CARL BOLANDER & SONS CO.  
251 STARKEY STREET  
ST. PAUL MN 55107

SITE		TICKET		GRID		WEIGHMASTER	
002		00863872		11		Lisa Dean	
DATE IN	DATE OUT	TIME IN	TIME OUT	VEHICLE		ROLL OFF	
11/09/23	11/09/23	12:17	12:17	SK0L86		23-0132	
REFERENCE				ORIGIN			
23-0132				VIN: YCD3205_MN_SAXLES			

SCALE 1 GROSS WT 58620 LB Inbound Ticket  
STORED TARE WT 30400 LB  
NET WEIGHT 28220 LB

QTY.	UNIT	DESCRIPTION	RATE	EXTENSION	FEE	TOTAL
14.11	TON	SOIL TON				

This facility will only accept non-hazardous industrial  
recyclables or construction, and demolition waste.

We will not accept any loads containing any  
non-approved wastes or hazardous waste.651-438-1500

Generator: ST PAUL PORT AUTHORITY-HEIGHTS

Address: 2200 Larpenteur Ave E

City/State St Paul, MN 55109

Manifest: 1951823

SIGNATURE \_\_\_\_\_

NET AMOUNT

TENDERED

CHANGE

CHECK NO.

Industrial-Rosemont  
13425 Courthouse Blvd.  
Rosemount, MN 55068

197 CARL BOLANDER & SONS CO.  
251 STARKEY STREET  
ST. PAUL MN 55107

SITE		TICKET		GRID		WEIGHMASTER	
002		00863872		11		Lisa Dean	
DATE IN	DATE OUT	TIME IN	TIME OUT	VEHICLE		ROLL OFF	
11/09/23	11/09/23	12:17	12:17	SK0L86		23-0132	
REFERENCE				ORIGIN			
23-0132				VIN: YCD3205_MN_SAXLES			

SCALE 1 GROSS WT 58620 LB Inbound Ticket  
STORED TARE WT 30400 LB  
NET WEIGHT 28220 LB

QTY.	UNIT	DESCRIPTION	RATE	EXTENSION	FEE	TOTAL
14.11	TON	SOIL TON				

This facility will only accept non-hazardous industrial  
recyclables or construction, and demolition waste.

We will not accept any loads containing any  
non-approved wastes or hazardous waste.651-438-1500

Generator: ST PAUL PORT AUTHORITY-HEIGHTS

Address: 2200 Larpenteur Ave E

City/State St Paul, MN 55109

Manifest: 1951823

SIGNATURE \_\_\_\_\_

NET AMOUNT

TENDERED

CHANGE

CHECK NO.



# SKB Rosemount Industrial Waste Facility

1951823

Shipping Manifest		1. Generator's US EPA ID No. (if any)		2. Page 1 of page(s)	
3. Generator's Name and Facility Address St. Paul Port Authority 2200 Larpenet Ave E, St. Paul, MN 55109		Mailing Address St. Paul Port Authority The Heights - Former Hillcrest 400 Wabasha St. N, Ste. #240, St. Paul, MN 55102			
4. Generator's Phone (651) 204-6241		Fax (651) 223-5198			
5. Transporter 1 Company Name SKB		Phone: 651-528 2841			
6. Transporter 2 Company Name		Phone:			
7. Designated Facility Name and Site Address SKB Rosemount Industrial Waste Facility 13425 Courthouse Blvd. Rosemount, MN 55068		651-438-1500			
8. U.S. DOT Description (including Proper Shipping Name)		9. Containers No. Type		10. Total Quantity	11. Unit Wt/Vol
a. Non-Hazardous Industrial Waste (Petroleum Contaminated Soil w/intermixed Debris) Job #23-6600 Jesse Wilcox					
b.					
c.					
d.					
13. Additional Descriptions for Materials Listed Above (Indicate waste stream Approval # below)		14. Special Handling Procedures for Wastes Listed Above			
a. MI 23-0132 Petroleum Contaminated Soil w/intermixed Debris					
b. MI					
c. MI					
d. MI					
15. Special Handling Instructions and Additional Information Emergency Contact:		SKB Use Only Load # _____ Scale Wt. _____ Tons/Yds. _____			
16. GENERATOR'S CERTIFICATION: I hereby declare that the contents of this consignment are fully and accurately described above by proper shipping name and are classified, packed, marked, and labeled, and are in all respects in proper condition for transport by highway according to applicable international and national government regulations.					
Printed/Typed Name Agent for St. Paul Port Authority		Signature 		Month Day Year 11 10 12	
17. Transporter 1 Acknowledged of Receipt of Materials		Signature 		Month Day Year 11 10 12	
18. Transporter 2 Acknowledgement of Receipt of Materials		Signature		Month Day Year	
19. Discrepancy Indication Space					
20. Facility Owner or Operator: Certification of receipt of non-hazardous materials covered by this Manifest except as noted in Item 19.					
Printed/Typed Name		Signature 		Month Day Year 11 10 12	

White - Return to Generator

Canary - Facility Copy

Pink - Transporter

Goldenrod - Generator Copy

Industrial-Rosemont  
13425 Courthouse Blvd.  
Rosemont, MN 55068



197 CARL BOLANDER & SONS CO.  
251 STARKEY STREET  
ST. PAUL MN 55107

SITE		TICKET		GRID		WEIGHMASTER	
002		00863875		11		ANGELA J	
DATE IN	DATE OUT	TIME IN	TIME OUT	VEHICLE	ROLL OFF		
11/09/23	11/09/23	12:21	12:21	ANGHAD1222	23-0132		
REFERENCE				ORIGIN			
23-0132				VIN: YCD884_MN_4AXELS			

SCALE 2 GROSS WT 67640 LB Inbound Ticket

STORED TARE WT 29320 LB

NET WEIGHT 38320 LB

QTY.	UNIT	DESCRIPTION	RATE	EXTENSION	FEE	TOTAL
19.16	TON	SOIL TON				

This facility will only accept non-hazardous industrial  
recyclables or construction, and demolition waste.

We will not accept any loads containing any  
non-approved wastes or hazardous waste.651-438-1500

Generator: ST PAUL PORT AUTHORITY-HEIGHTS

Address: 2200 Larpenteur Ave E

City/State St Paul, MN 55109

Manifest: 1951824

SIGNATURE \_\_\_\_\_

NET AMOUNT
TENDERED
CHANGE
CHECK NO.

Industrial-Rosemont  
13425 Courthouse Blvd.  
Rosemont, MN 55068

197 CARL BOLANDER & SONS CO.  
251 STARKEY STREET  
ST. PAUL MN 55107

SITE		TICKET		GRID		WEIGHMASTER	
002		00863875		11		ANGELA L	
DATE IN	DATE OUT	TIME IN	TIME OUT	VEHICLE	ROLL OFF		
11/09/23	11/09/23	12:21	12:21	ANGHAD1222	23-0132		
REFERENCE				ORIGIN			
23-0132				VIN: YCD884_MN_4AXELS			

SCALE 2 GROSS WT 67640 LB Inbound Ticket

STORED TARE WT 29320 LB

NET WEIGHT 38320 LB

QTY.	UNIT	DESCRIPTION	RATE	EXTENSION	FEE	TOTAL
19.16	TON	SOIL TON				

This facility will only accept non-hazardous industrial  
recyclables or construction, and demolition waste.

We will not accept any loads containing any  
non-approved wastes or hazardous waste.651-438-1500

Generator: ST PAUL PORT AUTHORITY-HEIGHTS

Address: 2200 Larpenteur Ave E

City/State St Paul, MN 55109

Manifest: 1951824

SIGNATURE \_\_\_\_\_

NET AMOUNT
TENDERED
CHANGE
CHECK NO.



# SKB Rosemount Industrial Waste Facility

1951824

Shipping Manifest		1. Generator's US EPA ID No. (If any)		2. Page 1 of page(s)	
3. Generator's Name and Facility Address St. Paul Port Authority 2200 Larpenteur Ave E, St. Paul, MN 55109		Mailing Address St. Paul Port Authority The Heights - Former Hillcrest 400 Wabasha St. N, Ste. #240, St. Paul, MN 55102			
4. Generator's Phone (651) 204-6241		Fax (651) 223-5198			
5. Transporter 1 Company Name		Phone:			
6. Transporter 2 Company Name		Phone:			
7. Designated Facility Name and Site Address		SKB Rosemount Industrial Waste Facility 13425 Courthouse Blvd. Rosemount, MN 55068 651-438-1500			
8. U.S. DOT Description (including Proper Shipping Name)		9. Containers		10. Total Quantity	
		No. Type		11. Unit Wt/Vol	
a. Non-Hazardous Industrial Waste (Petroleum Contaminated Soil w/intermixed Debris) Job #23-6600 Jesse Wilcox					
b.					
c.					
d.					
13. Additional Descriptions for Materials Listed Above (Indicate waste stream Approval # below)		14. Special Handling Procedures for Wastes Listed Above			
a. MI 23-0132 Petroleum Contaminated Soil w/intermixed Debris					
b. MI					
c. MI					
d. MI					
15. Special Handling Instructions and Additional Information		SKB Use Only			
Emergency Contact:		Load # _____			
		Scale Wt. _____			
		Tons/Yds. _____			
16. GENERATOR'S CERTIFICATION: I hereby declare that the contents of this consignment are fully and accurately described above by proper shipping name and are classified, packed, marked, and labeled, and are in all respects in proper condition for transport by highway according to applicable international and national government regulations.					
Printed/Typed Name Agent for St. Paul Port Authority		Signature		Month Day Year 11/10/92	
17. Transporter 1 Acknowledged Receipt of Materials					
Printed/Typed Name Arghad		Signature		Month Day Year 11/10/92	
18. Transporter 2 Acknowledgement of Receipt of Materials					
Printed/Typed Name		Signature		Month Day Year	
19. Discrepancy Indication Space					
20. Facility Owner or Operator: Certification of receipt of non-hazardous materials covered by this Manifest except as noted in Item 19.					
Printed/Typed Name		Signature		Month Day Year 11/10/92	

White - Return to Generator

Canary Facility Copy

Pink - Transporter

Goldenrod - Generator Copy

Industrial-Rosemont  
13425 Courthouse Blvd.  
Rosemount, MN 55068



197 CARL BOLANDER & SONS CO.  
251 STARKEY STREET  
ST. PAUL MN 55107

SITE		TICKET		GRID		WEIGHMASTER	
002		00863880		11		Lisa Dean	
DATE IN	DATE OUT	TIME IN	TIME OUT	VEHICLE		ROLL OFF	
11/09/23	11/09/23	12:31	12:31	H&I27		23-0132	
REFERENCE				ORIGIN			
23-0132				VIN: YCA5846_MN_5AXLES			

SCALE 1 GROSS WT 57380 LB Inbound Ticket

STORED TARE WT 29820 LB

NET WEIGHT 27560 LB

QTY.	UNIT	DESCRIPTION	RATE	EXTENSION	FEE	TOTAL
13.78	TON	SOIL TON				

This facility will only accept non-hazardous industrial  
recyclables or construction, and demolition waste.

We will not accept any loads containing any  
non-approved wastes or hazardous waste.651-438-1500

Generator: ST PAUL PORT AUTHORITY-HEIGHTS

Address: 2200 Larpenteur Ave E

City/State St Paul, MN 55109

Manifest: 1951825

SIGNATURE \_\_\_\_\_

NET AMOUNT
TENDERED
CHANGE
CHECK NO.

Industrial-Rosemont  
13425 Courthouse Blvd.  
Rosemount, MN 55068

197 CARL BOLANDER & SONS CO.  
251 STARKEY STREET  
ST. PAUL MN 55107

SITE		TICKET		GRID		WEIGHMASTER	
002		00863880		11		Lisa Dean	
DATE IN	DATE OUT	TIME IN	TIME OUT	VEHICLE		ROLL OFF	
11/09/23	11/09/23	12:31	12:31	H&I27		23-0132	
REFERENCE				ORIGIN			
23-0132				VIN: YCA5846_MN_5AXLES			

SCALE 1 GROSS WT 57380 LB Inbound Ticket

STORED TARE WT 29820 LB

NET WEIGHT 27560 LB

QTY.	UNIT	DESCRIPTION	RATE	EXTENSION	FEE	TOTAL
13.78	TON	SOIL TON				

This facility will only accept non-hazardous industrial  
recyclables or construction, and demolition waste.

We will not accept any loads containing any  
non-approved wastes or hazardous waste.651-438-1500

Generator: ST PAUL PORT AUTHORITY-HEIGHTS

Address: 2200 Larpenteur Ave E

City/State St Paul, MN 55109

Manifest: 1951825

SIGNATURE \_\_\_\_\_

NET AMOUNT
TENDERED
CHANGE
CHECK NO.



# SKB Rosemount Industrial Waste Facility

1951825

Shipping Manifest		1. Generator's US EPA ID No. (if any)		2. Page 1 of page(s)	
3. Generator's Name and Facility Address St. Paul Port Authority 2200 Larpenteur Ave E, St. Paul, MN 55109		Mailing Address St. Paul Port Authority The Heights - Former Hillcrest 400 Wabasha St. N, Ste. #240, St. Paul, MN 55102			
4. Generator's Phone (651) 204-6241		Fax (651) 223-5198			
5. Transporter 1 Company Name		Phone:			
6. Transporter 2 Company Name		Phone:			
7. Designated Facility Name and Site Address		SKB Rosemount Industrial Waste Facility 13425 Courthouse Blvd. Rosemount, MN 55068 651-438-1500			
8. U.S. DOT Description (Including Proper Shipping Name)		9. Containers		10. Total Quantity	
		No. Type			
a. Non-Hazardous Industrial Waste (Petroleum Contaminated Soil w/intermixed Debris) Job #23-6600 Jesse Wilcox					
b.					
c.					
d.					
13. Additional Descriptions for Materials Listed Above (Indicate waste stream Approval # below)		14. Special Handling Procedures for Wastes Listed Above			
a. MI 23-0132 Petroleum Contaminated Soil w/intermixed Debris					
b. MI					
c. MI					
d. MI					
15. Special Handling Instructions and Additional Information		SKB Use Only			
Emergency Contact:		Load # _____			
		Scale Wt. _____			
		Tons/Yds. _____			
16. GENERATOR'S CERTIFICATION: I hereby declare that the contents of this consignment are fully and accurately described above by proper shipping name and are classified, packed, marked, and labeled, and are in all respects in proper condition for transport by highway according to applicable international and national government regulations.					
Printed/Typed Name Agent for St. Paul Port Authority		Signature 		Month Day Year 11 09 23	
17. Transporter 1 Acknowledged Receipt of Materials					
Printed/Typed Name Jesse Wilcox		Signature 		Month Day Year 11 09 23	
18. Transporter 2 Acknowledgement of Receipt of Materials					
Printed/Typed Name		Signature		Month Day Year	
19. Discrepancy Indication Space					
20. Facility Owner or Operator: Certification of receipt of non-hazardous materials covered by this Manifest except as noted in Item 19.					
Printed/Typed Name		Signature 		Month Day Year 11 09 23	

White - Return to Generator      Pink - Transporter      Canary - Facility Copy      Goldenrod - Generator Copy



Industrial-Rosemont  
13425 Courthouse Blvd.  
Rosemount, MN 55068



197 CARL BOLANDER & SONS CO.  
251 STARKEY STREET  
ST. PAUL MN 55107

SITE		TICKET		GRID		WEIGHMASTER	
002		00863884		11		Lisa Dean	
DATE IN	DATE OUT	TIME IN	TIME OUT	VEHICLE	ROLL OFF		
11/09/23	11/09/23	12:36	12:36	IT08	23-0132		
REFERENCE				ORIGIN			
23-0132				VIN: YCB2627_MN_5AXLE			

SCALE 1 GROSS WT 64280 LB Inbound Ticket

STORED TARE WT 30240 LB

NET WEIGHT 34040 LB

QTY.	UNIT	DESCRIPTION	RATE	EXTENSION	FEE	TOTAL
17.02	TON	SOIL TON				

This facility will only accept non-hazardous industrial  
recyclables or construction, and demolition waste.

We will not accept any loads containing any  
non-approved wastes or hazardous waste.651-438-1500

Generator: ST PAUL PORT AUTHORITY-HEIGHTS

Address: 2200 Larpenteur Ave E

City/State St Paul, MN 55109

Manifest: 1951826

SIGNATURE \_\_\_\_\_

NET AMOUNT
TENDERED
CHANGE
CHECK NO.

Industrial-Rosemont  
13425 Courthouse Blvd.  
Rosemount, MN 55068

197 CARL BOLANDER & SONS CO.  
251 STARKEY STREET  
ST. PAUL MN 55107

SITE		TICKET		GRID		WEIGHMASTER	
002		00863884		11		Lisa Dean	
DATE IN	DATE OUT	TIME IN	TIME OUT	VEHICLE	ROLL OFF		
11/09/23	11/09/23	12:36	12:36	IT08	23-0132		
REFERENCE				ORIGIN			
23-0132				VIN: YCB2627_MN_5AXLE			

SCALE 1 GROSS WT 64280 LB Inbound Ticket

STORED TARE WT 30240 LB

NET WEIGHT 34040 LB

QTY.	UNIT	DESCRIPTION	RATE	EXTENSION	FEE	TOTAL
17.02	TON	SOIL TON				

This facility will only accept non-hazardous industrial  
recyclables or construction, and demolition waste.

We will not accept any loads containing any  
non-approved wastes or hazardous waste.651-438-1500

Generator: ST PAUL PORT AUTHORITY-HEIGHTS

Address: 2200 Larpenteur Ave E

City/State St Paul, MN 55109

Manifest: 1951826

SIGNATURE \_\_\_\_\_

NET AMOUNT
TENDERED
CHANGE
CHECK NO.



# SKB Rosemount Industrial Waste Facility

1951826

Shipping Manifest		1. Generator's US EPA ID No. (if any)		2. Page 1 of page(s)	
3. Generator's Name and Facility Address St. Paul Port Authority 2200 Larpenteur Ave E, St. Paul, MN 55109		Mailing Address St. Paul Port Authority The Heights - Former Hillcrest 400 Wabasha St. N, Ste. #240, St. Paul, MN 55102			
4. Generator's Phone (651) 204-6241		Fax (651) 223-5198			
5. Transporter 1 Company Name		Phone:			
6. Transporter 2 Company Name		Phone:			
7. Designated Facility Name and Site Address		SKB Rosemount Industrial Waste Facility 13425 Courthouse Blvd. Rosemount, MN 55068 651-438-1500			
8. U.S. DOT Description (including Proper Shipping Name)		9. Containers No. Type		10. Total Quantity	11. Unit Wt/Vol
a. Non-Hazardous Industrial Waste (Petroleum Contaminated Soil w/intermixed Debris) Job #23-6600 Jesse Wilcox					
b.					
c.					
d.					
13. Additional Descriptions for Materials Listed Above (indicate waste stream Approval # below) a. MI 23-0132 Petroleum Contaminated Soil w/intermixed Debris b. MI c. MI d. MI		14. Special Handling Procedures for Wastes Listed Above			
15. Special Handling Instructions and Additional Information Emergency Contact:		SKB Use Only Load # _____ Scale Wt. _____ Tons/Yds. _____			
16. GENERATOR'S CERTIFICATION: I hereby declare that the contents of this consignment are fully and accurately described above by proper shipping name and are classified, packed, marked, and labeled, and are in all respects in proper condition for transport by highway according to applicable international and national government regulations.					
Printed/Typed Name Agent for St. Paul Port Authority		Signature 		Month 11	Day 10
17. Transporter 1 Acknowledged of Receipt of Materials		Signature 		Year 2009	
Printed/Typed Name Isaac		Signature 		Month 11	Day 10
18. Transported 2 Acknowledgement of Receipt of Materials		Signature		Year 2009	
Printed/Typed Name		Signature		Month 11	Day 10
19. Discrepancy Indication Space					
20. Facility Owner or Operator: Certification of receipt of non-hazardous materials covered by this Manifest except as noted in Item 19.					
Printed/Typed Name		Signature 		Month 11	Day 10

White - Return to Generator

Pink - Transporter

Canary - Facility Copy

Goldenrod - Generator Copy

Industrial-Rosemont  
13425 Courthouse Blvd.  
Rosemont, MN 55068

197 CARL BOLANDER & SONS CO.  
251 STARKEY STREET  
ST. PAUL MN 55107



SITE		TICKET		GRID		WEIGHMASTER					
002		00863889		11		BROOKE H					
DATE IN		DATE OUT		TIME IN		TIME OUT		VEHICLE		ROLL OFF	
11/09/23		11/09/23		12:42		12:42		IBARRA12		23-0132	
REFERENCE						ORIGIN					
23-0132						VIN: YBX3475_MN_3AXLES					

SCALE 1 GROSS WT 48820 LB  
STORED TARE WT 27360 LB  
NET WEIGHT 21460 LB  
Inbound Ticket

QTY.	UNIT	DESCRIPTION	RATE	EXTENSION	FEE	TOTAL
10.73	TON	SOIL TON				

This facility will only accept non-hazardous industrial  
recyclables or construction, and demolition waste.

We will not accept any loads containing any  
non-approved wastes or hazardous waste.651-438-1500

Generator: ST PAUL PORT AUTHORITY-HEIGHTS

Address: 2200 Larpenteur Ave E

City/State St Paul, MN 55109

Manifest: 1951827

SIGNATURE \_\_\_\_\_

NET AMOUNT
TENDERED
CHANGE
CHECK NO.

Industrial-Rosemont  
13425 Courthouse Blvd.  
Rosemont, MN 55068

197 CARL BOLANDER & SONS CO.  
251 STARKEY STREET  
ST. PAUL MN 55107

SITE		TICKET		GRID		WEIGHMASTER					
002		00863889		11		BROOKE H					
DATE IN		DATE OUT		TIME IN		TIME OUT		VEHICLE		ROLL OFF	
11/09/23		11/09/23		12:42		12:42		IBARRA12		23-0132	
REFERENCE						ORIGIN					
23-0132						VIN: YBX3475_MN_3AXLES					

SCALE 1 GROSS WT 48820 LB  
STORED TARE WT 27360 LB  
NET WEIGHT 21460 LB  
Inbound Ticket

QTY.	UNIT	DESCRIPTION	RATE	EXTENSION	FEE	TOTAL
10.73	TON	SOIL TON				

This facility will only accept non-hazardous industrial  
recyclables or construction, and demolition waste.

We will not accept any loads containing any  
non-approved wastes or hazardous waste.651-438-1500

Generator: ST PAUL PORT AUTHORITY-HEIGHTS

Address: 2200 Larpenteur Ave E

City/State St Paul, MN 55109

Manifest: 1951827

SKB-WC14410

SIGNATURE \_\_\_\_\_

NET AMOUNT
TENDERED
CHANGE
CHECK NO.



# SKB Rosemount Industrial Waste Facility

1951827

Shipping Manifest		1. Generator's US EPA ID No. (if any)		2. Page 1 of page(s)	
3. Generator's Name and Facility Address St. Paul Port Authority 2200 Larpentour Ave E, St. Paul, MN 55109		Mailing Address St. Paul Port Authority The Heights - Former Hillcrest 400 Wabasha St. N, Ste. #240, St. Paul, MN 55102 Fax (651) 223-5198			
4. Generator's Phone (651) 204-6241		5. Transporter 1 Company Name			
		Phone:			
6. Transporter 2 Company Name		Phone:			
7. Designated Facility Name and Site Address		SKB Rosemount Industrial Waste Facility 13425 Courthouse Blvd. Rosemount, MN 55068 651-438-1500			
8. U.S. DOT Description (including Proper Shipping Name)		9. Containers		10. Total Quantity	11. Unit Wt/Vol
		No.	Type		
a. Non-Hazardous Industrial Waste (Petroleum Contaminated Soil w/intermixed Debris) Job #23-6600 Jesse Wilcox					
b.					
c.					
d.					
13. Additional Descriptions for Materials Listed Above (Indicate waste stream Approval # below)		14. Special Handling Procedures for Wastes Listed Above			
a. MI 23-0132 Petroleum Contaminated Soil w/intermixed Debris					
b. MI					
c. MI					
d. MI					
15. Special Handling Instructions and Additional Information		SKB Use Only			
Emergency Contact:		Load # _____			
		Scale Wt. _____			
		Tons/Yds. _____			
16. GENERATOR'S CERTIFICATION: I hereby declare that the contents of this consignment are fully and accurately described above by proper shipping name and are classified, packed, marked, and labeled, and are in all respects in proper condition for transport by highway according to applicable international and national government regulations.					
Printed/Typed Name Agent for St. Paul Port Authority		Signature		Month	Day
				11	10
				09	23
17. Transporter 1 Acknowledged of Receipt of Materials					
Printed/Typed Name		Signature		Month	Day
Fernando Ibarra				11	10
				09	23
18. Transporter 2 Acknowledgement of Receipt of Materials					
Printed/Typed Name		Signature		Month	Day
19. Discrepancy Indication Space					
20. Facility Owner or Operator: Certification of receipt of non-hazardous materials covered by this Manifest except as noted in Item 19.					
Printed/Typed Name		Signature		Month	Day
BH				11	10
				09	23

White - Return to Generator  
Pink - Transporter  
Canary - Facility Copy  
Goldenrod - Generator Copy

Industrial-Rosemont  
13425 Courthouse Blvd.  
Rosemount, MN 55068

197 CARL BOLANDER & SONS CO.  
251 STARKEY STREET  
ST. PAUL MN 55107



SITE	TICKET	GRID		WEIGHMASTER	
002	00863890	11		ANGELA L	
DATE IN	DATE OUT	TIME IN	TIME OUT	VEHICLE	ROLL OFF
11/09/23	11/09/23	12:43	12:43	JV21	23-0132
REFERENCE			ORIGIN		
23-0132			VIN: YBZ4684_MN_5AXLES		

SCALE 2 GROSS WT 54320 LB  
STORED TARE WT 29200 LB  
NET WEIGHT 25120 LB

Inbound Ticket

QTY.	UNIT	DESCRIPTION	RATE	EXTENSION	FEE	TOTAL
12.56	TON	SOIL TON				

This facility will only accept non-hazardous industrial  
recyclables or construction, and demolition waste.

We will not accept any loads containing any  
non-approved wastes or hazardous waste.651-438-1500

Generator: ST PAUL PORT AUTHORITY-HEIGHTS

Address: 2200 Larpenteur Ave E

City/State: St Paul, MN 55109

Manifest: 1951828

SKB-WCI 4410

SIGNATURE \_\_\_\_\_

NET AMOUNT
TENDERED
CHANGE
CHECK NO.

Industrial-Rosemont  
13425 Courthouse Blvd.  
Rosemount, MN 55068

197 CARL BOLANDER & SONS CO.  
251 STARKEY STREET  
ST. PAUL MN 55107

SITE	TICKET	GRID		WEIGHMASTER	
002	00863890	11		ANGELA L	
DATE IN	DATE OUT	TIME IN	TIME OUT	VEHICLE	ROLL OFF
11/09/23	11/09/23	12:43	12:43	JV21	23-0132
REFERENCE			ORIGIN		
23-0132			VIN: YBZ4684_MN_5AXLES		

SCALE 2 GROSS WT 54320 LB  
STORED TARE WT 29200 LB  
NET WEIGHT 25120 LB

Inbound Ticket

QTY.	UNIT	DESCRIPTION	RATE	EXTENSION	FEE	TOTAL
12.56	TON	SOIL TON				

This facility will only accept non-hazardous industrial  
recyclables or construction, and demolition waste.

We will not accept any loads containing any  
non-approved wastes or hazardous waste.651-438-1500

Generator: ST PAUL PORT AUTHORITY-HEIGHTS

Address: 2200 Larpenteur Ave E

City/State: St Paul, MN 55109

Manifest: 1951828

SKB-WCI 4410

SIGNATURE \_\_\_\_\_

NET AMOUNT
TENDERED
CHANGE
CHECK NO.



# SKB Rosemount Industrial Waste Facility

1951828

Shipping Manifest		1. Generator's US EPA ID No. (if any)		2. Page 1 of page(s)	
3. Generator's Name and Facility Address St. Paul Port Authority 2200 Larpenleur Ave E, St. Paul, MN 55109		Mailing Address St. Paul Port Authority The Heights - Former Hillcrest 400 Wabasha St. N, Ste. #240, St. Paul, MN 55102			
4. Generator's Phone (651) 204-6241		Fax (651) 223-5198			
5. Transporter 1 Company Name		Phone:			
6. Transporter 2 Company Name		Phone:			
7. Designated Facility Name and Site Address		SKB Rosemount Industrial Waste Facility 13425 Courthouse Blvd. Rosemount, MN 55068 651-438-1500			
8. U.S. DOT Description (including Proper Shipping Name)		9. Containers No. Type		10. Total Quantity	
a. Non-Hazardous Industrial Waste (Petroleum Contaminated Soil w/intermixed Debris) Job #23-6600 Jesse Wilcox					
b.					
c.					
d.					
13. Additional Descriptions for Materials Listed Above (Indicate waste stream Approval # below)		14. Special Handling Procedures for Wastes Listed Above			
a. MI 23-0132 Petroleum Contaminated Soil w/intermixed Debris					
b. MI					
c. MI					
d. MI					
15. Special Handling Instructions and Additional Information		SKB Use Only			
Emergency Contact:		Load # _____			
		Scale Wt. _____			
		Tons/Yds. _____			
16. GENERATOR'S CERTIFICATION: I hereby declare that the contents of this consignment are fully and accurately described above by proper shipping name and are classified, packed, marked, and labeled, and are in all respects in proper condition for transport by highway according to applicable international and national government regulations.					
Printed/Typed Name Agent for St. Paul Port Authority		Signature		Month Day Year 11/10/92/3	
17. Transporter 1 Acknowledged of Receipt of Materials		Signature		Month Day Year 11/10/92/3	
18. Transporter 2 Acknowledgement of Receipt of Materials		Signature		Month Day Year 11/10/92/3	
19. Discrepancy Indication Space					
20. Facility Owner or Operator: Certification of receipt of non-hazardous materials covered by this Manifest except as noted in Item 19.					
Printed/Typed Name		Signature		Month Day Year 11/10/92/3	

White - Return to Generator

Pink - Transporter

Canary - Facility Copy

Goldenrod - Generator Copy

Industrial-Rosemont  
13425 Courthouse Blvd.  
Rosemount, MN 55068

197 CARL BOLANDER & SONS CO.  
251 STARKEY STREET  
ST. PAUL MN 55107



SITE	TICKET	GRID		WEIGHMASTER	
002	00863891	11		BROOKE H	
DATE IN	DATE OUT	TIME IN	TIME OUT	VEHICLE	ROLL OFF
11/09/23	11/09/23	12:43	12:43	VEGA38	23-0132
REFERENCE			ORIGIN		
23-0132			VIN: YBR8813_MN_4AXLES		

SCALE 1 GROSS WT 57440 LB Inbound Ticket  
STORED TARE WT 28600 LB  
NET WEIGHT 28840 LB

QTY.	UNIT	DESCRIPTION	RATE	EXTENSION	FEE	TOTAL
14.42	TON	SOIL TON				

This facility will only accept non-hazardous industrial  
recyclables or construction, and demolition waste.  
We will not accept any loads containing any  
non-approved wastes or hazardous waste.651-438-1500  
Generator: ST PAUL PORT AUTHORITY-HEIGHTS  
Address: 2200 Larpenteur Ave E  
City/State St Paul, MN 55109  
Manifest: 1951829

SIGNATURE \_\_\_\_\_

NET AMOUNT
TENDERED
CHANGE
CHECK NO.

Industrial-Rosemont  
13425 Courthouse Blvd.  
Rosemount, MN 55068

197 CARL BOLANDER & SONS CO.  
251 STARKEY STREET  
ST. PAUL MN 55107

SITE	TICKET	GRID		WEIGHMASTER	
002	00863891	11		BROOKE H	
DATE IN	DATE OUT	TIME IN	TIME OUT	VEHICLE	ROLL OFF
11/09/23	11/09/23	12:43	12:43	VEGA38	23-0132
REFERENCE			ORIGIN		
23-0132			VIN: YBR8813_MN_4AXLES		

SCALE 1 GROSS WT 57440 LB Inbound Ticket  
STORED TARE WT 28600 LB  
NET WEIGHT 28840 LB

QTY.	UNIT	DESCRIPTION	RATE	EXTENSION	FEE	TOTAL
14.42	TON	SOIL TON				

This facility will only accept non-hazardous industrial  
recyclables or construction, and demolition waste.  
We will not accept any loads containing any  
non-approved wastes or hazardous waste.651-438-1500  
Generator: ST PAUL PORT AUTHORITY-HEIGHTS  
Address: 2200 Larpenteur Ave E  
City/State St Paul, MN 55109  
Manifest: 1951829  
SKB-WCI4410

SIGNATURE \_\_\_\_\_

NET AMOUNT
TENDERED
CHANGE
CHECK NO.



# SKB Rosemount Industrial Waste Facility

1951829

Shipping Manifest		1. Generator's US EPA ID No. (if any)		2. Page 1 of page(s)	
3. Generator's Name and Facility Address St. Paul Port Authority 2200 Larpenteur Ave E, St. Paul, MN 55109		Mailing Address St. Paul Port Authority The Heights - Former Hillcrest 400 Wabasha St. N, Ste. #240, St. Paul, MN 55102			
4. Generator's Phone (651) 204-6241		Fax (651) 223-5198			
5. Transporter 1 Company Name		Phone:			
6. Transporter 2 Company Name		Phone:			
7. Designated Facility Name and Site Address		SKB Rosemount Industrial Waste Facility 13425 Courthouse Blvd. Rosemount, MN 55068 651-438-1500			
8. U.S. DOT Description (including Proper Shipping Name)		9. Containers		10. Total Quantity	
		No. Type			
a. Non-Hazardous Industrial Waste (Petroleum Contaminated Soil w/intermixed Debris) Job #23-6600 Jesse Wilcox					
b.					
c.					
d.					
13. Additional Descriptions for Materials Listed Above (indicate waste stream Approval # below)		14. Special Handling Procedures for Wastes Listed Above			
a. MI 23-0132 Petroleum Contaminated Soil w/intermixed Debris					
b. MI					
c. MI					
d. MI					
15. Special Handling Instructions and Additional Information		SKB Use Only			
Emergency Contact:		Load # _____			
		Scale Wt. _____			
		Tons/Yds. _____			
16. GENERATOR'S CERTIFICATION: I hereby declare that the contents of this consignment are fully and accurately described above by proper shipping name and are classified, packed, marked, and labeled, and are in all respects in proper condition for transport by highway according to applicable international and national government regulations.					
Printed/Typed Name Agent for St. Paul Port Authority		Signature		Month Day Year	
				11 09 23	
17. Transporter 1 Acknowledged of Receipt of Materials					
Printed/Typed Name		Signature		Month Day Year	
Jesse Wilcox				11 09 23	
18. Transporter 2 Acknowledgement of Receipt of Materials					
Printed/Typed Name		Signature		Month Day Year	
19. Discrepancy Indication Space					
20. Facility Owner or Operator: Certification of receipt of non-hazardous materials covered by this Manifest except as noted in Item 19.					
Printed/Typed Name		Signature		Month Day Year	
BH				11 09 23	

White - Return to Generator      Pink - Transporter      Canary - Facility Copy      Goldenrod - Generator Copy



Industrial-Rosemont  
13425 Courthouse Blvd.  
Rosemount, MN 55068

197 CARL BOLANDER & SONS CO.  
251 STARKEY STREET  
ST. PAUL MN 55107



SITE		TICKET		GRID		WEIGHMASTER	
002		00863895		11		ANGELA L	
DATE IN	DATE OUT	TIME IN	TIME OUT	VEHICLE	ROLL OFF		
11/09/23	11/09/23	12:47	12:47	MTS03	23-0132		
REFERENCE				ORIGIN			
23-0132				VIN: YCD7287_MN_5AXLES			

SCALE 2 GROSS WT 56620 LB  
STORED TARE WT 32380 LB  
NET WEIGHT 24240 LB

Inbound Ticket

QTY.	UNIT	DESCRIPTION	RATE	EXTENSION	FEE	TOTAL
12.12	TON	SOIL TON				

This facility will only accept non-hazardous industrial  
recyclables or construction, and demolition waste.

We will not accept any loads containing any  
non-approved wastes or hazardous waste.651-438-1500

Generator: ST PAUL PORT AUTHORITY-HEIGHTS

Address: 2200 Larpenteur Ave E

City/State: St Paul, MN 55109

Manifest: 1951830

SKB-WCI 4410

SIGNATURE \_\_\_\_\_

NET AMOUNT
TENDERED
CHANGE
CHECK NO.

Industrial-Rosemont  
13425 Courthouse Blvd.  
Rosemount, MN 55068

197 CARL BOLANDER & SONS CO.  
251 STARKEY STREET  
ST. PAUL MN 55107

SITE		TICKET		GRID		WEIGHMASTER	
002		00863895		11		ANGELA L	
DATE IN	DATE OUT	TIME IN	TIME OUT	VEHICLE	ROLL OFF		
11/09/23	11/09/23	12:47	12:47	MTS03	23-0132		
REFERENCE				ORIGIN			
23-0132				VIN: YCD7287_MN_5AXLES			

SCALE 2 GROSS WT 56620 LB  
STORED TARE WT 32380 LB  
NET WEIGHT 24240 LB

Inbound Ticket

QTY.	UNIT	DESCRIPTION	RATE	EXTENSION	FEE	TOTAL
12.12	TON	SOIL TON				

This facility will only accept non-hazardous industrial  
recyclables or construction, and demolition waste.

We will not accept any loads containing any  
non-approved wastes or hazardous waste.651-438-1500

Generator: ST PAUL PORT AUTHORITY-HEIGHTS

Address: 2200 Larpenteur Ave E

City/State: St Paul, MN 55109

Manifest: 1951830

SKB-WCI 4410

SIGNATURE \_\_\_\_\_

NET AMOUNT
TENDERED
CHANGE
CHECK NO.



# SKB Rosemount Industrial Waste Facility

1951830

Shipping Manifest		1. Generator's US EPA ID No. (if any)		2. Page 1 of page(s)	
3. Generator's Name and Facility Address St. Paul Port Authority 2200 Larpenteur Ave E, St. Paul, MN 55109		Mailing Address St. Paul Port Authority The Heights - Former Hillcrest 400 Wabasha St. N, Ste. #240, St. Paul, MN 55102			
4. Generator's Phone (651) 204-6241		Fax (651) 223-5198			
5. Transporter 1 Company Name		Phone:			
6. Transporter 2 Company Name		Phone:			
7. Designated Facility Name and Site Address		SKB Rosemount Industrial Waste Facility 13425 Courthouse Blvd. Rosemount, MN 55068 651-438-1500			
8. U.S. DOT Description (including Proper Shipping Name)		9. Containers		10. Total Quantity	
		No. Type		Unit Wt/Vol	
a. Non-Hazardous Industrial Waste (Petroleum Contaminated Soil w/intermixed Debris) Job #23-6600 Jesse Wilcox					
b.					
c.					
d.					
13. Additional Descriptions for Materials Listed Above (indicate waste stream Approval # below)		14. Special Handling Procedures for Wastes Listed Above			
a. MI 23-0132 Petroleum Contaminated Soil w/intermixed Debris					
b. MI					
c. MI					
d. MI					
15. Special Handling Instructions and Additional Information		SKB Use Only			
Emergency Contact:		Load #			
		Scale Wt.			
		Tons/Yds.			
16. GENERATOR'S CERTIFICATION: I hereby declare that the contents of this consignment are fully and accurately described above by proper shipping name and are classified, packed, marked, and labeled, and are in all respects in proper condition for transport by highway according to applicable international and national government regulations.					
Printed/Typed Name Agent for St. Paul Port Authority		Signature		Month Day Year	
17. Transporter 1 Acknowledged of Receipt of Materials		Signature		Month Day Year	
Printed/Typed Name Sayed Hassan		Signature		Month Day Year	
18. Transporter 2 Acknowledgement of Receipt of Materials		Signature		Month Day Year	
Printed/Typed Name		Signature		Month Day Year	
19. Discrepancy Indication Space					
20. Facility Owner or Operator: Certification of receipt of non-hazardous materials covered by this Manifest except as noted in Item 19.					
Printed/Typed Name		Signature		Month Day Year	

White - Return to Generator

Canary - Facility Copy

Pink - Transporter

Goldenrod - Generator Copy

Industrial-Rosemont  
13425 Courthouse Blvd.  
Rosemount, MN 55068



197 CARL BOLANDER & SONS CO.  
251 STARKEY STREET  
ST. PAUL MN 55107

SITE	TICKET	GRID		WEIGHMASTER	
002	00863902	11		BROOKE H	
DATE IN	DATE OUT	TIME IN	TIME OUT	VEHICLE	ROLL OFF
11/09/23	11/09/23	13:03	13:03	MEMETOV77	23-0132
REFERENCE			ORIGIN		
23-0132			VIN: YBU8907_MN_4AXLES		

SCALE 1 GROSS WT 56140 LB Inbound Ticket

STORED TARE WT 29040 LB

NET WEIGHT 27100 LB

QTY.	UNIT	DESCRIPTION	RATE	EXTENSION	FEE	TOTAL
13.55	TON	SOIL TON				

This facility will only accept non-hazardous industrial  
recyclables or construction, and demolition waste.

We will not accept any loads containing any  
non-approved wastes or hazardous waste.651-438-1500

Generator: ST PAUL PORT AUTHORITY-HEIGHTS

Address: 2200 Larpenteur Ave E

City/State St Paul, MN 55109

Manifest: 1951831

SIGNATURE \_\_\_\_\_

NET AMOUNT

TENDERED

CHANGE

CHECK NO.

Industrial-Rosemont  
13425 Courthouse Blvd.  
Rosemount, MN 55068

197 CARL BOLANDER & SONS CO.  
251 STARKEY STREET  
ST. PAUL MN 55107

SITE	TICKET	GRID		WEIGHMASTER	
002	00863902	11		BROOKE H	
DATE IN	DATE OUT	TIME IN	TIME OUT	VEHICLE	ROLL OFF
11/09/23	11/09/23	13:03	13:03	MEMETOV77	23-0132
REFERENCE			ORIGIN		
23-0132			VIN: YBU8907_MN_4AXLES		

SCALE 1 GROSS WT 56140 LB Inbound Ticket

STORED TARE WT 29040 LB

NET WEIGHT 27100 LB

QTY.	UNIT	DESCRIPTION	RATE	EXTENSION	FEE	TOTAL
13.55	TON	SOIL TON				

This facility will only accept non-hazardous industrial  
recyclables or construction, and demolition waste.

We will not accept any loads containing any  
non-approved wastes or hazardous waste.651-438-1500

Generator: ST PAUL PORT AUTHORITY-HEIGHTS

Address: 2200 Larpenteur Ave E

City/State St Paul, MN 55109

Manifest: 1951831

SIGNATURE \_\_\_\_\_

NET AMOUNT

TENDERED

CHANGE

CHECK NO.



# SKB Rosemount Industrial Waste Facility

1951831

Shipping Manifest		1. Generator's US EPA ID No. (if any)		2. Page 1 of page(s)	
3. Generator's Name and Facility Address St. Paul Port Authority 2200 Larpenetue Ave E, St. Paul, MN 55109		Mailing Address St. Paul Port Authority The Heights - Former Hillcrest 400 Wabasha St. N, Ste. #240, St. Paul, MN 55102			
4. Generator's Phone (651) 204-6241		Fax (651) 223-5198			
5. Transporter 1 Company Name <i>Levin Meme for Service LLC</i>		Phone:			
6. Transporter 2 Company Name		Phone:			
7. Designated Facility Name and Site Address SKB Rosemount Industrial Waste Facility 13425 Courthouse Blvd. Rosemount, MN 55068		651-438-1500			
8. U.S. DOT Description (including Proper Shipping Name)		9. Containers No. Type		10. Total Quantity	
a. Non-Hazardous Industrial Waste (Petroleum Contaminated Soil w/intermixed Debris) Job #23-6600 Jesse Wilcox					
b.					
c.					
d.					
13. Additional Descriptions for Materials Listed Above (Indicate waste stream Approval # below) a. MI 23-0132 Petroleum Contaminated Soil w/intermixed Debris b. MI c. MI d. MI		14. Special Handling Procedures for Wastes Listed Above			
15. Special Handling Instructions and Additional Information Emergency Contact:		SKB Use Only Load # _____ Scale Wt. _____ Tons/Yds. _____			
16. GENERATOR'S CERTIFICATION: I hereby declare that the contents of this consignment are fully and accurately described above by proper shipping name and are classified, packed, marked, and labeled, and are in all respects in proper condition for transport by highway according to applicable international and national government regulations.					
Printed/Typed Name Agent for St. Paul Port Authority		Signature <i>[Signature]</i>		Month Day Year 11 09 23	
17. Transporter 1 Acknowledged of Receipt of Materials					
Printed/Typed Name <i>Levin Meme for</i>		Signature <i>[Signature]</i>		Month Day Year 11 09 23	
18. Transported 2 Acknowledgement of Receipt of Materials					
Printed/Typed Name		Signature		Month Day Year	
19. Discrepancy Indication Space					
20. Facility Owner or Operator: Certification of receipt of non-hazardous materials covered by this Manifest except as noted in Item 19.					
Printed/Typed Name <i>[Signature]</i>		Signature <i>[Signature]</i>		Month Day Year 11 09 23	

White - Return to Generator  
Pink - Transporter  
Goldenrod - Generator Copy

Industrial-Rosemont  
13425 Courthouse Blvd.  
Rosemount, MN 55068



197 CARL BOLANDER & SONS CO.  
251 STARKEY STREET  
ST. PAUL MN 55107

SITE		TICKET		GRID		WEIGHMASTER	
002		00863903		11		ANGELA L	
DATE IN		DATE OUT		TIME IN	TIME OUT	VEHICLE	ROLL OFF
11/09/23		11/09/23		13:03	13:03	TIT30	23-0132
REFERENCE				ORIGIN			
23-0132				VIN: YBJ8532_MN_5AXLES			

SCALE 2 GROSS WT 59760 LB Inbound Ticket  
STORED TARE WT 29660 LB  
NET WEIGHT 30100 LB

QTY.	UNIT	DESCRIPTION	RATE	EXTENSION	FEE	TOTAL
15.05	TON	SOIL TON				

This facility will only accept non-hazardous industrial  
recyclables or construction, and demolition waste.  
We will not accept any loads containing any  
non-approved wastes or hazardous waste.651-438-1500  
Generator: ST PAUL PORT AUTHORITY-HEIGHTS  
Address: 2200 Larpenteur Ave E  
City/State St Paul, MN 55109  
Manifest: 1951832

SKB-WCI 4410

SIGNATURE \_\_\_\_\_

NET AMOUNT
TENDERED
CHANGE
CHECK NO.

Industrial-Rosemont  
13425 Courthouse Blvd.  
Rosemount, MN 55068

197 CARL BOLANDER & SONS CO.  
251 STARKEY STREET  
ST. PAUL MN 55107

SITE		TICKET		GRID		WEIGHMASTER	
002		00863903		11		ANGELA L	
DATE IN		DATE OUT		TIME IN	TIME OUT	VEHICLE	ROLL OFF
11/09/23		11/09/23		13:03	13:03	TIT30	23-0132
REFERENCE				ORIGIN			
23-0132				VIN: YBJ8532_MN_5AXLES			

SCALE 2 GROSS WT 59760 LB Inbound Ticket  
STORED TARE WT 29660 LB  
NET WEIGHT 30100 LB

QTY.	UNIT	DESCRIPTION	RATE	EXTENSION	FEE	TOTAL
15.05	TON	SOIL TON				

This facility will only accept non-hazardous industrial  
recyclables or construction, and demolition waste.  
We will not accept any loads containing any  
non-approved wastes or hazardous waste.651-438-1500  
Generator: ST PAUL PORT AUTHORITY-HEIGHTS  
Address: 2200 Larpenteur Ave E  
City/State St Paul, MN 55109  
Manifest: 1951832

SKB-WCI 4410

SIGNATURE \_\_\_\_\_

NET AMOUNT
TENDERED
CHANGE
CHECK NO.



# SKB Rosemount Industrial Waste Facility

1951832

Shipping Manifest		1. Generator's US EPA ID No. (if any)		2. Page 1 of page(s)	
3. Generator's Name and Facility Address St. Paul Port Authority 2200 Larpentour Ave E, St. Paul, MN 55109		Mailing Address St. Paul Port Authority The Heights - Former Hillcrest 400 Wabasha St. N, Ste. #240, St. Paul, MN 55102			
4. Generator's Phone (651) 204-6241		Fax (651) 223-5198			
5. Transporter 1 Company Name		Phone:			
6. Transporter 2 Company Name		Phone:			
7. Designated Facility Name and Site Address		SKB Rosemount Industrial Waste Facility 13425 Courthouse Blvd. Rosemount, MN 55068 651-438-1500			
8. U.S. DOT Description (including Proper Shipping Name)	9. Containers No. Type	10. Total Quantity	11. Unit Wt/Vol	12. Waste Profile Sheet #	
a. Non-Hazardous Industrial Waste (Petroleum Contaminated Soil w/intermixed Debris) Job #23-6600 Jesse Wilcox					
b.					
c.					
d.					
13. Additional Descriptions for Materials Listed Above (indicate waste stream Approval # below) a. MI 23-0132 Petroleum Contaminated Soil w/intermixed Debris b. MI c. MI d. MI		14. Special Handling Procedures for Wastes Listed Above			
15. Special Handling Instructions and Additional Information Emergency Contact:		SKB Use Only Load # _____ Scale Wt. _____ Tons/Yds. _____			
16. GENERATOR'S CERTIFICATION: I hereby declare that the contents of this consignment are fully and accurately described above by proper shipping name and are classified, packed, marked, and labeled, and are in all respects in proper condition for transport by highway according to applicable international and national government regulations.					
Printed/Typed Name Agent for St. Paul Port Authority		Signature		Month	Day Year
				11	09 23
17. Transporter 1 Acknowledged of Receipt of Materials					
Printed/Typed Name		Signature		Month	Day Year
AUF					
18. Transporter 2 Acknowledgement of Receipt of Materials					
Printed/Typed Name		Signature		Month	Day Year
19. Discrepancy Indication Space					
20. Facility Owner or Operator: Certification of receipt of non-hazardous materials covered by this Manifest except as noted in Item 19.					
Printed/Typed Name		Signature		Month	Day Year
				11	09 23

White - Return to Generator

Canary - Facility Copy

Pink - Transporter

Goldenrod - Generator Copy

Industrial-Rosemont  
13425 Courthouse Blvd.  
Rosemount, MN 55068



197 CARL BOLANDER & SONS CO.  
251 STARKEY STREET  
ST. PAUL MN 55107

SITE	TICKET	GRID		WEIGHMASTER	
002	00863909	11		BROOKE H	
DATE IN	DATE OUT	TIME IN	TIME OUT	VEHICLE	ROLL OFF
11/09/23	11/09/23	13:07	13:07	KTM430	23-0132
REFERENCE			ORIGIN		
23-0132			VIN: YBV9987_MN_5AXLES		

SCALE 1 GROSS WT 57900 LB Inbound Ticket  
STORED TARE WT 28000 LB  
NET WEIGHT 29900 LB

QTY.	UNIT	DESCRIPTION	RATE	EXTENSION	FEE	TOTAL
14.95	TON	SOIL TON				

This facility will only accept non-hazardous industrial  
recyclables or construction, and demolition waste.  
We will not accept any loads containing any  
non-approved wastes or hazardous waste.651-438-1500

Generator: ST PAUL PORT AUTHORITY-HEIGHTS  
Address: 2200 Larpenteur Ave E  
City/State St Paul, MN 55109  
Manifest: 1951833

SIGNATURE \_\_\_\_\_

NET AMOUNT
TENDERED
CHANGE
CHECK NO.

Industrial-Rosemont  
13425 Courthouse Blvd.  
Rosemount, MN 55068

197 CARL BOLANDER & SONS CO.  
251 STARKEY STREET  
ST. PAUL MN 55107

SITE	TICKET	GRID		WEIGHMASTER	
002	00863909	11		BROOKE H	
DATE IN	DATE OUT	TIME IN	TIME OUT	VEHICLE	ROLL OFF
11/09/23	11/09/23	13:07	13:07	KTM430	23-0132
REFERENCE			ORIGIN		
23-0132			VIN: YBV9987_MN_5AXLES		

SCALE 1 GROSS WT 57900 LB Inbound Ticket  
STORED TARE WT 28000 LB  
NET WEIGHT 29900 LB

QTY.	UNIT	DESCRIPTION	RATE	EXTENSION	FEE	TOTAL
14.95	TON	SOIL TON				

This facility will only accept non-hazardous industrial  
recyclables or construction, and demolition waste.  
We will not accept any loads containing any  
non-approved wastes or hazardous waste.651-438-1500

Generator: ST PAUL PORT AUTHORITY-HEIGHTS  
Address: 2200 Larpenteur Ave E  
City/State St Paul, MN 55109  
Manifest: 1951833  
SKB-WCI 4410

SIGNATURE \_\_\_\_\_

NET AMOUNT
TENDERED
CHANGE
CHECK NO.



# SKB Rosemount Industrial Waste Facility

1951833

Shipping Manifest		1. Generator's US EPA ID No. (if any)		2. Page 1 of page(s)	
3. Generator's Name and Facility Address St. Paul Port Authority 2200 Larpenteur Ave E, St. Paul, MN 55109		Mailing Address St. Paul Port Authority The Heights - Former Hillcrest 400 Wabasha St. N, Ste. #240, St. Paul, MN 55102			
4. Generator's Phone (651) 204-6241		Fax (651) 223-5198			
5. Transporter 1 Company Name <i>Kjm 430</i>		Phone:			
6. Transporter 2 Company Name		Phone:			
7. Designated Facility Name and Site Address SKB Rosemount Industrial Waste Facility 13425 Courthouse Blvd. Rosemount, MN 55068		651-438-1500			
8. U.S. DOT Description (including Proper Shipping Name)		9. Containers No. Type		10. Total Quantity	
a. Non-Hazardous Industrial Waste (Petroleum Contaminated Soil w/intermixed Debris) Job #23-6600 Jesse Wilcox					
b.					
c.					
d.					
13. Additional Descriptions for Materials Listed Above (indicate waste stream Approval # below) a. MI 23-0132 Petroleum Contaminated Soil w/intermixed Debris b. MI c. MI d. MI		14. Special Handling Procedures for Wastes Listed Above			
15. Special Handling Instructions and Additional Information Emergency Contact:		SKB Use Only Load # _____ Scale Wt. _____ Tons/Yds. _____			
16. GENERATOR'S CERTIFICATION: I hereby declare that the contents of this consignment are fully and accurately described above by proper shipping name and are classified, packed, marked, and labeled, and are in all respects in proper condition for transport by highway according to applicable international and national government regulations.					
Printed/Typed Name Agent for St. Paul Port Authority		Signature <i>[Signature]</i>		Month Day Year <i>11 09 23</i>	
17. Transporter 1 Acknowledged of Receipt of Materials					
Printed/Typed Name <i>[Signature]</i>		Signature <i>[Signature]</i>		Month Day Year <i>11 09 23</i>	
18. Transported 2 Acknowledgement of Receipt of Materials					
Printed/Typed Name		Signature		Month Day Year	
19. Discrepancy Indication Space					
20. Facility Owner or Operator: Certification of receipt of non-hazardous materials covered by this Manifest except as noted in Item 19.					
Printed/Typed Name <i>[Signature]</i>		Signature <i>[Signature]</i>		Month Day Year <i>11 09 23</i>	

White - Return to Generator

Pink - Transporter

Canary - Facility Copy

Goldenrod - Generator Copy



Industrial-Rosemont  
13425 Courthouse Blvd.  
Rosemount, MN 55068



197 CARL BOLANDER & SONS CO.  
251 STARKEY STREET  
ST. PAUL MN 55107

SITE		TICKET		GRID		WEIGHMASTER	
002		00863911		11		BROOKE H	
DATE IN	DATE OUT	TIME IN	TIME OUT	VEHICLE	ROLL OFF		
11/09/23	11/09/23	13:09	13:09	JMF46	23-0132		
REFERENCE				ORIGIN			
23-0132				VIN: YBV3761_MN_6AXLES			

SCALE 1 GROSS WT 58360 LB Inbound Ticket

STORED TARE WT 27860 LB

NET WEIGHT 30500 LB

QTY.	UNIT	DESCRIPTION	RATE	EXTENSION	FEE	TOTAL
15.25	TON	SOIL TON				

This facility will only accept non-hazardous industrial  
recyclables or construction, and demolition waste.

We will not accept any loads containing any  
non-approved wastes or hazardous waste.651-438-1500

Generator: ST PAUL PORT AUTHORITY-HEIGHTS

Address: 2200 Larpenteur Ave E

City/State St Paul, MN 55109

Manifest: 1951834

SIGNATURE \_\_\_\_\_

NET AMOUNT
TENDERED
CHANGE
CHECK NO.

Industrial-Rosemont  
13425 Courthouse Blvd.  
Rosemount, MN 55068

197 CARL BOLANDER & SONS CO.  
251 STARKEY STREET  
ST. PAUL MN 55107

SITE		TICKET		GRID		WEIGHMASTER	
002		00863911		11		BROOKE H	
DATE IN	DATE OUT	TIME IN	TIME OUT	VEHICLE	ROLL OFF		
11/09/23	11/09/23	13:09	13:09	JMF46	23-0132		
REFERENCE				ORIGIN			
23-0132				VIN: YBV3761_MN_6AXLES			

SCALE 1 GROSS WT 58360 LB Inbound Ticket

STORED TARE WT 27860 LB

NET WEIGHT 30500 LB

QTY.	UNIT	DESCRIPTION	RATE	EXTENSION	FEE	TOTAL
15.25	TON	SOIL TON				

This facility will only accept non-hazardous industrial  
recyclables or construction, and demolition waste.

We will not accept any loads containing any  
non-approved wastes or hazardous waste.651-438-1500

Generator: ST PAUL PORT AUTHORITY-HEIGHTS

Address: 2200 Larpenteur Ave E

City/State St Paul, MN 55109

Manifest: 1951834

SIGNATURE \_\_\_\_\_

NET AMOUNT
TENDERED
CHANGE
CHECK NO.



# SKB Rosemount Industrial Waste Facility

1951834

Shipping Manifest		1. Generator's US EPA ID No. (if any)		2. Page 1 of page(s)	
3. Generator's Name and Facility Address St. Paul Port Authority 2200 Larpenteur Ave E, St. Paul, MN 55109		Mailing Address St. Paul Port Authority The Heights - Former Hillcrest 400 Wabasha St. N, Ste. #240, St. Paul, MN 55102			
4. Generator's Phone (651) 204-6241		Fax (651) 223-5198			
5. Transporter 1 Company Name JMF Services LLC (46)		Phone (763) 360-8580			
6. Transporter 2 Company Name		Phone:			
7. Designated Facility Name and Site Address SKB Rosemount Industrial Waste Facility 13425 Courthouse Blvd. Rosemount, MN 55068		651-438-1500			
8. U.S. DOT Description (including Proper Shipping Name)		9. Containers No. Type		10. Total Quantity	11. Unit Wt/Vol
a. Non-Hazardous Industrial Waste (Petroleum Contaminated Soil w/intermixed Debris) Job #23-6600 Jesse Wilcox					
b.					
c.					
d.					
13. Additional Descriptions for Materials Listed Above (Indicate waste stream Approval # below) a. MI 23-0132 Petroleum Contaminated Soil w/intermixed Debris b. MI c. MI d. MI		14. Special Handling Procedures for Wastes Listed Above			
15. Special Handling Instructions and Additional Information Emergency Contact:		SKB Use Only Load # _____ Scale Wt. _____ Tons/Yds. _____			
16. GENERATOR'S CERTIFICATION: I hereby declare that the contents of this consignment are fully and accurately described above by proper shipping name and are classified, packed, marked, and labeled, and are in all respects in proper condition for transport by highway according to applicable international and national government regulations.					
Printed/Typed Name Agent for St. Paul Port Authority		Signature 		Month 11	Day 09
17. Transporter 1 Acknowledged of Receipt of Materials		Signature 		Month 11	Day 09
18. Transporter 2 Acknowledgement of Receipt of Materials		Signature		Month	Day
19. Discrepancy Indication Space					
20. Facility Owner or Operator: Certification of receipt of non-hazardous materials covered by this Manifest except as noted in Item 19.					
Printed/Typed Name BH		Signature 		Month 11	Day 09

White - Return to Generator

Pink - Transporter

Canary - Facility Copy

Goldenrod - Generator Copy

Industrial-Rosemont  
13425 Courthouse Blvd.  
Rosemount, MN 55068



197 CARL BOLANDER & SONS CO.  
251 STARKEY STREET  
ST. PAUL MN 55107

SITE		TICKET		GRID		WEIGHMASTER	
002		00863913		11		BROOKE H	
DATE IN	DATE OUT	TIME IN	TIME OUT	VEHICLE	ROLL OFF		
11/09/23	11/09/23	13:12	13:12	BONEHILL68	23-0132		
REFERENCE				ORIGIN			
23-0132				VIN: YBW6947_MN_6AXLES			

SCALE 1 GROSS WT 65540 LB Inbound Ticket  
STORED TARE WT 30940 LB  
NET WEIGHT 34600 LB

QTY.	UNIT	DESCRIPTION	RATE	EXTENSION	FEE	TOTAL
17.30	TON	SOIL TON				

This facility will only accept non-hazardous industrial  
recyclables or construction, and demolition waste.

We will not accept any loads containing any  
non-approved wastes or hazardous waste.651-438-1500

Generator: ST PAUL PORT AUTHORITY-HEIGHTS

Address: 2200 Larpenteur Ave E

City/State St Paul, MN 55109

Manifest: 1951835

SIGNATURE \_\_\_\_\_

NET AMOUNT
TENDERED
CHANGE
CHECK NO.

Industrial-Rosemont  
13425 Courthouse Blvd.  
Rosemount, MN 55068

197 CARL BOLANDER & SONS CO.  
251 STARKEY STREET  
ST. PAUL MN 55107

SITE		TICKET		GRID		WEIGHMASTER	
002		00863913		11		BROOKE H	
DATE IN	DATE OUT	TIME IN	TIME OUT	VEHICLE	ROLL OFF		
11/09/23	11/09/23	13:12	13:12	BONEHILL68	23-0132		
REFERENCE				ORIGIN			
23-0132				VIN: YBW6947_MN_6AXLES			

SCALE 1 GROSS WT 65540 LB Inbound Ticket  
STORED TARE WT 30940 LB  
NET WEIGHT 34600 LB

QTY.	UNIT	DESCRIPTION	RATE	EXTENSION	FEE	TOTAL
17.30	TON	SOIL TON				

This facility will only accept non-hazardous industrial  
recyclables or construction, and demolition waste.

We will not accept any loads containing any  
non-approved wastes or hazardous waste.651-438-1500

Generator: ST PAUL PORT AUTHORITY-HEIGHTS

Address: 2200 Larpenteur Ave E

City/State St Paul, MN 55109

Manifest: 1951835

SIGNATURE \_\_\_\_\_

NET AMOUNT
TENDERED
CHANGE
CHECK NO.



# SKB Rosemount Industrial Waste Facility

1951835

Shipping Manifest		1. Generator's US EPA ID No. (if any)		2. Page 1 of page(s)	
3. Generator's Name and Facility Address St. Paul Port Authority 2200 Larpenteur Ave E, St. Paul, MN 55109		Mailing Address St. Paul Port Authority The Heights - Former Hillcrest 400 Wabasha St. N, Ste. #240, St. Paul, MN 55102			
4. Generator's Phone (651) 204-6241		Fax (651) 223-5198			
5. Transporter 1 Company Name		Phone:			
6. Transporter 2 Company Name		Phone:			
7. Designated Facility Name and Site Address		SKB Rosemount Industrial Waste Facility 13425 Courthouse Blvd. Rosemount, MN 55068 651-438-1500			
8. U.S. DOT Description (including Proper Shipping Name)		9. Containers		10. Total Quantity	11. Unit Wt/Vol
		No.	Type		
a. Non-Hazardous Industrial Waste (Petroleum Contaminated Soil w/intermixed Debris) Job #23-6600 Jesse Wilcox					
b.					
c.					
d.					
13. Additional Descriptions for Materials Listed Above (indicate waste stream Approval # below)		14. Special Handling Procedures for Wastes Listed Above			
a. MI 23-0132 Petroleum Contaminated Soil w/intermixed Debris					
b. MI					
c. MI					
d. MI					
15. Special Handling Instructions and Additional Information		SKB Use Only			
Emergency Contact:		Load # _____			
		Scale Wt. _____			
		Tons/Yds. _____			
16. GENERATOR'S CERTIFICATION: I hereby declare that the contents of this consignment are fully and accurately described above by proper shipping name and are classified, packed, marked, and labeled, and are in all respects in proper condition for transport by highway according to applicable international and national government regulations.					
Printed/Typed Name Agent for St. Paul Port Authority		Signature		Month	Day
				11	09
17. Transporter 1 Acknowledged of Receipt of Materials		Signature		Month	Day
Printed/Typed Name Frank Hernandez				11	09
18. Transporter 2 Acknowledgement of Receipt of Materials		Signature		Month	Day
Printed/Typed Name					
19. Discrepancy Indication Space					
20. Facility Owner or Operator: Certification of receipt of non-hazardous materials covered by this Manifest except as noted in Item 19.					
Printed/Typed Name		Signature		Month	Day
				11	09

White - Return to Generator

Pink - Transporter

Canary - Facility Copy

Goldenrod - Generator Copy

Industrial-Rosemont  
13425 Courthouse Blvd.  
Rosemount, MN 55068



197 CARL BOLANDER & SONS CO.  
251 STARKEY STREET  
ST. PAUL MN 55107

SITE		TICKET		GRID		WEIGHMASTER	
002		00863919		11		ANGELA L	
DATE IN	DATE OUT	TIME IN	TIME OUT	VEHICLE		ROLL OFF	
11/09/23	11/09/23	13:18	13:18	VILLA5		23-0132	
REFERENCE				ORIGIN			
23-0132				VIN: YBK0336_MN_4AXLES			

SCALE 2 GROSS WT 53420 LB Inbound Ticket  
STORED TARE WT 28740 LB  
NET WEIGHT 24680 LB

QTY.	UNIT	DESCRIPTION	RATE	EXTENSION	FEE	TOTAL
12.34	TON	SOIL TON				

This facility will only accept non-hazardous industrial  
recyclables or construction, and demolition waste.  
We will not accept any loads containing any  
non-approved wastes or hazardous waste.651-438-1500

Generator: ST PAUL PORT AUTHORITY-HEIGHTS  
Address: 2200 Larpenteur Ave E  
City/State St Paul, MN 55109  
Manifest: 1951836

SKB-WCI 4410

SIGNATURE \_\_\_\_\_

NET AMOUNT
TENDERED
CHANGE
CHECK NO.

Industrial-Rosemont  
13425 Courthouse Blvd.  
Rosemount, MN 55068

197 CARL BOLANDER & SONS CO.  
251 STARKEY STREET  
ST. PAUL MN 55107

SITE		TICKET		GRID		WEIGHMASTER	
002		00863919		11		ANGELA L	
DATE IN	DATE OUT	TIME IN	TIME OUT	VEHICLE		ROLL OFF	
11/09/23	11/09/23	13:18	13:18	VILLA5		23-0132	
REFERENCE				ORIGIN			
23-0132				VIN: YBK0336_MN_4AXLES			

SCALE 2 GROSS WT 53420 LB Inbound Ticket  
STORED TARE WT 28740 LB  
NET WEIGHT 24680 LB

QTY.	UNIT	DESCRIPTION	RATE	EXTENSION	FEE	TOTAL
12.34	TON	SOIL TON				

This facility will only accept non-hazardous industrial  
recyclables or construction, and demolition waste.  
We will not accept any loads containing any  
non-approved wastes or hazardous waste.651-438-1500

Generator: ST PAUL PORT AUTHORITY-HEIGHTS  
Address: 2200 Larpenteur Ave E  
City/State St Paul, MN 55109  
Manifest: 1951836

SKB-WCI 4410

SIGNATURE \_\_\_\_\_

NET AMOUNT
TENDERED
CHANGE
CHECK NO.



# SKB Rosemount Industrial Waste Facility

1951836

Shipping Manifest		1. Generator's US EPA ID No. (if any)		2. Page 1 of page(s)	
3. Generator's Name and Facility Address St. Paul Port Authority 2200 Larpenteur Ave E, St. Paul, MN 55109		Mailing Address St. Paul Port Authority The Heights - Former Hillcrest 400 Wabasha St. N, Ste. #240, St. Paul, MN 55102			
4. Generator's Phone (651) 204-6241		Fax (651) 223-5198			
5. Transporter 1 Company Name		Phone:			
6. Transporter 2 Company Name		Phone:			
7. Designated Facility Name and Site Address		SKB Rosemount Industrial Waste Facility 13425 Courthouse Blvd. Rosemount, MN 55068 651-438-1500			
8. U.S. DOT Description (including Proper Shipping Name)		9. Containers		10. Total Quantity	11. Unit Wt/Vol
		No.	Type		
a. Non-Hazardous Industrial Waste (Petroleum Contaminated Soil w/intermixed Debris) Job #23-6600 Jesse Wilcox					
b.					
c.					
d.					
13. Additional Descriptions for Materials Listed Above (indicate waste stream Approval # below)		14. Special Handling Procedures for Wastes Listed Above			
a. MI 23-0132 Petroleum Contaminated Soil w/intermixed Debris					
b. MI					
c. MI					
d. MI					
15. Special Handling Instructions and Additional Information		SKB Use Only			
Emergency Contact:		Load # _____			
		Scale Wt. _____			
		Tons/Yds. _____			
16. GENERATOR'S CERTIFICATION: I hereby declare that the contents of this consignment are fully and accurately described above by proper shipping name and are classified, packed, marked, and labeled, and are in all respects in proper condition for transport by highway according to applicable international and national government regulations.					
Printed/Typed Name Agent for St. Paul Port Authority		Signature		Month Day Year 11/10/92	
17. Transporter 1 Acknowledged of Receipt of Materials					
Printed/Typed Name Jose Villa		Signature		Month Day Year 11/10/92	
18. Transporter 2 Acknowledgement of Receipt of Materials					
Printed/Typed Name		Signature		Month Day Year	
19. Discrepancy Indication Space					
20. Facility Owner or Operator: Certification of receipt of non-hazardous materials covered by this Manifest except as noted in Item 19.					
Printed/Typed Name		Signature		Month Day Year 11/09/23	

White - Return to Generator  
Pink - Transporter  
Goldenrod - Generator Copy

Industrial-Rosemont  
13425 Courthouse Blvd.  
Rosemount, MN 55068

197 CARL BOLANDER & SONS CO.  
251 STARKEY STREET  
ST. PAUL MN 55107

SITE	TICKET	GRID		WEIGHMASTER	
002	00863922	11		BROOKE H	
DATE IN	DATE OUT	TIME IN	TIME OUT	VEHICLE	ROLL OFF
11/09/23	11/09/23	13:25	13:25	DUMA2	23-0132
REFERENCE			ORIGIN		
23-0132			VIN: YCD9813_MN_SAXLES		

SCALE 1 GROSS WT 60140 LB Inbound Ticket  
STORED TARE WT 30980 LB  
NET WEIGHT 29160 LB

QTY.	UNIT	DESCRIPTION	RATE	EXTENSION	FEE	TOTAL
14.58	TON	SOIL TON				

This facility will only accept non-hazardous industrial  
recyclables or construction, and demolition waste.

We will not accept any loads containing any  
non-approved wastes or hazardous waste.651-438-1500

Generator: ST PAUL PORT AUTHORITY-HEIGHTS

Address: 2200 Larpenteur Ave E

City/State St Paul, MN 55109

Manifest: 1951837

SIGNATURE \_\_\_\_\_

NET AMOUNT
TENDERED
CHANGE
CHECK NO.

Industrial-Rosemont  
13425 Courthouse Blvd.  
Rosemount, MN 55068

197 CARL BOLANDER & SONS CO.  
251 STARKEY STREET  
ST. PAUL MN 55107

SITE	TICKET	GRID		WEIGHMASTER	
002	00863922	11		BROOKE H	
DATE IN	DATE OUT	TIME IN	TIME OUT	VEHICLE	ROLL OFF
11/09/23	11/09/23	13:25	13:25	DUMA2	23-0132
REFERENCE			ORIGIN		
23-0132			VIN: YCD9813_MN_SAXLES		

SCALE 1 GROSS WT 60140 LB Inbound Ticket  
STORED TARE WT 30980 LB  
NET WEIGHT 29160 LB

QTY.	UNIT	DESCRIPTION	RATE	EXTENSION	FEE	TOTAL
14.58	TON	SOIL TON				

This facility will only accept non-hazardous industrial  
recyclables or construction, and demolition waste.

We will not accept any loads containing any  
non-approved wastes or hazardous waste.651-438-1500

Generator: ST PAUL PORT AUTHORITY-HEIGHTS

Address: 2200 Larpenteur Ave E

City/State St Paul, MN 55109

Manifest: 1951837

SIGNATURE \_\_\_\_\_

NET AMOUNT
TENDERED
CHANGE
CHECK NO.



# SKB Rosemount Industrial Waste Facility

1951837

Shipping Manifest		1. Generator's US EPA ID No. (if any)		2. Page 1 of page(s)	
3. Generator's Name and Facility Address St. Paul Port Authority 2200 Larpenteur Ave E, St. Paul, MN 55109		Mailing Address St. Paul Port Authority The Heights - Former Hillcrest 400 Wabasha St. N, Ste. #240, St. Paul, MN 55102 Fax (651) 223-5198			
4. Generator's Phone (651) 204-6241					
5. Transporter 1 Company Name <i>Duma LLC</i>		Phone:			
6. Transporter 2 Company Name		Phone:			
7. Designated Facility Name and Site Address SKB Rosemount Industrial Waste Facility 13425 Courthouse Blvd. Rosemount, MN 55068 651-438-1500					
8. U.S. DOT Description (including Proper Shipping Name)		9. Containers No. Type		10. Total Quantity	11. Unit Wt/Vol
a. Non-Hazardous Industrial Waste (Petroleum Contaminated Soil w/intermixed Debris) Job #23-6600 Jesse Wilcox					
b.					
c.					
d.					
13. Additional Descriptions for Materials Listed Above (indicate waste stream Approval # below) a. MI 23-0132 Petroleum Contaminated Soil w/intermixed Debris b. MI c. MI d. MI		14. Special Handling Procedures for Wastes Listed Above			
15. Special Handling Instructions and Additional Information Emergency Contact:		SKB Use Only Load # _____ Scale Wt. _____ Tons/Yds. _____			
16. GENERATOR'S CERTIFICATION: I hereby declare that the contents of this consignment are fully and accurately described above by proper shipping name and are classified, packed, marked, and labeled, and are in all respects in proper condition for transport by highway according to applicable international and national government regulations.					
Printed/Typed Name Agent for St. Paul Port Authority		Signature <i>[Signature]</i>		Month 11	Day 09
17. Transporter 1 Acknowledged of Receipt of Materials		Signature <i>[Signature]</i>		Month 11	Day 09
Printed/Typed Name <i>Adams HP</i>		Signature <i>[Signature]</i>		Month 11	Day 09
18. Transporter 2 Acknowledgement of Receipt of Materials		Signature		Month	Day
Printed/Typed Name		Signature		Month	Day
19. Discrepancy Indication Space					
20. Facility Owner or Operator: Certification of receipt of non-hazardous materials covered by this Manifest except as noted in Item 19.					
Printed/Typed Name <i>BH</i>		Signature <i>[Signature]</i>		Month 11	Day 09

White - Return to Generator      Pink - Transporter      Goldenrod - Generator Copy



Industrial-Rosemont  
13425 Courthouse Blvd.  
Rosemount, MN 55068

197 CARL BOLANDER & SONS CO.  
251 STARKEY STREET  
ST. PAUL MN 55107



SITE		TICKET		GRID		WEIGHMASTER	
002		00863925		11		ANGELA L	
DATE IN		DATE OUT		TIME IN	TIME OUT	VEHICLE	ROLL OFF
11/09/23		11/09/23		13:31	13:31	LWT02	23-0132
REFERENCE				ORIGIN			
23-0132				VIN: YCA6764_MN_5AXLES			

SCALE 2 GROSS WT 64360 LB Inbound Ticket  
STORED TARE WT 31040 LB  
NET WEIGHT 33320 LB

QTY.	UNIT	DESCRIPTION	RATE	EXTENSION	FEE	TOTAL
16.66	TON	SOIL TON				

This facility will only accept non-hazardous industrial  
recyclables or construction, and demolition waste.  
We will not accept any loads containing any  
non-approved wastes or hazardous waste.651-438-1500

Generator: ST PAUL PORT AUTHORITY-HEIGHTS  
Address: 2200 Larpenteur Ave E  
City/State St Paul, MN 55109  
Manifest: 1951838

SKB-WCI 4410

SIGNATURE \_\_\_\_\_

NET AMOUNT
TENDERED
CHANGE
CHECK NO.

Industrial-Rosemont  
13425 Courthouse Blvd.  
Rosemount, MN 55068

197 CARL BOLANDER & SONS CO.  
251 STARKEY STREET  
ST. PAUL MN 55107

SITE		TICKET		GRID		WEIGHMASTER	
002		00863925		11		ANGELA L	
DATE IN		DATE OUT		TIME IN	TIME OUT	VEHICLE	ROLL OFF
11/09/23		11/09/23		13:31	13:31	LWT02	23-0132
REFERENCE				ORIGIN			
23-0132				VIN: YCA6764_MN_5AXLES			

SCALE 2 GROSS WT 64360 LB Inbound Ticket  
STORED TARE WT 31040 LB  
NET WEIGHT 33320 LB

QTY.	UNIT	DESCRIPTION	RATE	EXTENSION	FEE	TOTAL
16.66	TON	SOIL TON				

This facility will only accept non-hazardous industrial  
recyclables or construction, and demolition waste.  
We will not accept any loads containing any  
non-approved wastes or hazardous waste.651-438-1500

Generator: ST PAUL PORT AUTHORITY-HEIGHTS  
Address: 2200 Larpenteur Ave E  
City/State St Paul, MN 55109  
Manifest: 1951838

SKB-WCI 4410

SIGNATURE \_\_\_\_\_

NET AMOUNT
TENDERED
CHANGE
CHECK NO.



# SKB Rosemount Industrial Waste Facility

1951838

Shipping Manifest		1. Generator's US EPA ID No. (If any)		2. Page 1 of page(s)	
3. Generator's Name and Facility Address St. Paul Port Authority 2200 Larpenteur Ave E, St. Paul, MN 55109		Mailing Address St. Paul Port Authority The Heights - Former Hillcrest 400 Wabasha St. N, Ste. #240, St. Paul, MN 55102			
4. Generator's Phone (651) 204-6241		Fax (651) 223-5198			
5. Transporter 1 Company Name <i>Lone Wolf Trucking</i>		Phone: <i>608 495 3687</i>			
6. Transporter 2 Company Name		Phone:			
7. Designated Facility Name and Site Address SKB Rosemount Industrial Waste Facility 13425 Courthouse Blvd. Rosemount, MN 55068		651-438-1500			
8. U.S. DOT Description (including Proper Shipping Name)		9. Containers No. Type		10. Total Quantity	11. Unit Wt/Vol
a. Non-Hazardous Industrial Waste (Petroleum Contaminated Soil w/intermixed Debris) Job #23-6600 Jesse Wilcox					
b.					
c.					
d.					
13. Additional Descriptions for Materials Listed Above (indicate waste stream Approval # below) a. MI 23-0132 Petroleum Contaminated Soil w/intermixed Debris b. MI c. MI d. MI		14. Special Handling Procedures for Wastes Listed Above			
15. Special Handling Instructions and Additional Information Emergency Contact:		SKB Use Only Load # _____ Scale Wt. _____ Tons/Yds. _____			
16. GENERATOR'S CERTIFICATION: I hereby declare that the contents of this consignment are fully and accurately described above by proper shipping name and are classified, packed, marked, and labeled, and are in all respects in proper condition for transport by highway according to applicable international and national government regulations.					
Printed/Typed Name Agent for St. Paul Port Authority		Signature <i>[Signature]</i>		Month 11	Day 09
17. Transporter 1 Acknowledged Receipt of Materials		Signature <i>[Signature]</i>		Year 23	
Printed/Typed Name <i>Daron Wright</i>		Signature <i>[Signature]</i>		Month 11	Day 09
18. Transporter 2 Acknowledgement of Receipt of Materials		Signature		Year 23	
Printed/Typed Name		Signature		Month 11	Day 09
19. Discrepancy Indication Space		Signature		Year 23	
20. Facility Owner or Operator: Certification of receipt of non-hazardous materials covered by this Manifest except as noted in Item 19.					
Printed/Typed Name <i>[Signature]</i>		Signature <i>[Signature]</i>		Month 11	Day 09
				Year 23	

White - Return to Generator

Pink - Transporter

Canary - Facility Copy

Goldenrod - Generator Copy

Industrial-Rosemont  
13425 Courthouse Blvd.  
Rosemount, MN 55068



197 CARL BOLANDER & SONS CO.  
251 STARKEY STREET  
ST. PAUL MN 55107

SITE	TICKET	GRID		WEIGHMASTER	
002	00863928	11		BROOKE H	
DATE IN	DATE OUT	TIME IN	TIME OUT	VEHICLE	ROLL OFF
11/09/23	11/09/23	13:36	13:36	AHI102	23-0132
REFERENCE			ORIGIN		
23-0132			VIN: YCD0103_MN_SAXLES		

SCALE 1 GROSS WT 61560 LB Inbound Ticket  
STORED TARE WT 31540 LB  
NET WEIGHT 30020 LB

QTY.	UNIT	DESCRIPTION	RATE	EXTENSION	FEE	TOTAL
15.01	TON	SOIL TON				

This facility will only accept non-hazardous industrial  
recyclables or construction, and demolition waste.

We will not accept any loads containing any  
non-approved wastes or hazardous waste.651-438-1500

Generator: ST PAUL PORT AUTHORITY-HEIGHTS

Address: 2200 Larpenteur Ave E

City/State St Paul, MN 55109

Manifest: 1951839

SIGNATURE \_\_\_\_\_

NET AMOUNT
TENDERED
CHANGE
CHECK NO.

Industrial-Rosemont  
13425 Courthouse Blvd.  
Rosemount, MN 55068

197 CARL BOLANDER & SONS CO.  
251 STARKEY STREET  
ST. PAUL MN 55107

SITE	TICKET	GRID		WEIGHMASTER	
002	00863928	11		BROOKE H	
DATE IN	DATE OUT	TIME IN	TIME OUT	VEHICLE	ROLL OFF
11/09/23	11/09/23	13:36	13:36	AHI102	23-0132
REFERENCE			ORIGIN		
23-0132			VIN: YCD0103_MN_SAXLES		

SCALE 1 GROSS WT 61560 LB Inbound Ticket  
STORED TARE WT 31540 LB  
NET WEIGHT 30020 LB

QTY.	UNIT	DESCRIPTION	RATE	EXTENSION	FEE	TOTAL
15.01	TON	SOIL TON				

This facility will only accept non-hazardous industrial  
recyclables or construction, and demolition waste.

We will not accept any loads containing any  
non-approved wastes or hazardous waste.651-438-1500

Generator: ST PAUL PORT AUTHORITY-HEIGHTS

Address: 2200 Larpenteur Ave E

City/State St Paul, MN 55109

Manifest: 1951839

SKB-WCI 4410

SIGNATURE \_\_\_\_\_

NET AMOUNT
TENDERED
CHANGE
CHECK NO.



# SKB Rosemount Industrial Waste Facility

1951839

Shipping Manifest		1. Generator's US EPA ID No. (if any)		2. Page 1 of page(s)	
3. Generator's Name and Facility Address St. Paul Port Authority 2200 Larpenet Ave E, St. Paul, MN 55109		Mailing Address St. Paul Port Authority The Heights - Former Hillcrest 400 Wabasha St. N, Ste. #240, St. Paul, MN 55102			
4. Generator's Phone (651) 204-6241		Fax (651) 223-5198			
5. Transporter 1 Company Name <i>Advance Haulers</i>		Phone:			
6. Transporter 2 Company Name		Phone:			
7. Designated Facility Name and Site Address SKB Rosemount Industrial Waste Facility 13425 Courthouse Blvd. Rosemount, MN 55068		651-438-1500			
8. U.S. DOT Description (including Proper Shipping Name)		9. Containers No. Type		10. Total Quantity	11. Unit Wt/Vol
a. Non-Hazardous Industrial Waste (Petroleum Contaminated Soil w/intermixed Debris) Job #23-6600 Jesse Wilcox					
b.					
c.					
d.					
13. Additional Descriptions for Materials Listed Above (Indicate waste stream Approval # below) a. MI 23-0132 Petroleum Contaminated Soil w/intermixed Debris b. MI c. MI d. MI		14. Special Handling Procedures for Wastes Listed Above			
15. Special Handling Instructions and Additional Information Emergency Contact:		SKB Use Only Load # _____ Scale Wt. _____ Tons/Yds. _____			
16. GENERATOR'S CERTIFICATION: I hereby declare that the contents of this consignment are fully and accurately described above by proper shipping name and are classified, packed, marked, and labeled, and are in all respects in proper condition for transport by highway according to applicable international and national government regulations.					
Printed/Typed Name Agent for St. Paul Port Authority		Signature <i>[Signature]</i>		Month Day Year 11 10 23	
17. Transporter 1 Acknowledged of Receipt of Materials		Printed/Typed Name <i>Duale</i>		Signature <i>[Signature]</i>	
18. Transporter 2 Acknowledgement of Receipt of Materials		Printed/Typed Name		Signature	
19. Discrepancy Indication Space					
20. Facility Owner or Operator: Certification of receipt of non-hazardous materials covered by this Manifest except as noted in Item 19.					
Printed/Typed Name <i>BH</i>		Signature <i>[Signature]</i>		Month Day Year 11 10 23	

White - Return to Generator

Pink - Transporter

Canary - Facility Copy

Goldenrod - Generator Copy

Industrial-Rosemont  
13425 Courthouse Blvd.  
Rosemount, MN 55068



197 CARL BOLANDER & SONS CO.  
251 STARKEY STREET  
ST. PAUL MN 55107

SITE		TICKET		GRID		WEIGHMASTER	
002		00863929		11		BROOKE H	
DATE IN	DATE OUT	TIME IN	TIME OUT	VEHICLE	ROLL OFF		
11/09/23	11/09/23	13:38	13:38	SK0L86	23-0132		
REFERENCE				ORIGIN			
23-0132				VIN: YCD3205_MN_SAXLES			

SCALE 1 GROSS WT 57020 LB Inbound Ticket  
STORED TARE WT 30400 LB  
NET WEIGHT 26620 LB

QTY.	UNIT	DESCRIPTION	RATE	EXTENSION	FEE	TOTAL
13.31	TON	SOIL TON				

This facility will only accept non-hazardous industrial  
recyclables or construction, and demolition waste.  
We will not accept any loads containing any  
non-approved wastes or hazardous waste.651-438-1500

Generator: ST PAUL PORT AUTHORITY-HEIGHTS  
Address: 2200 Larpenteur Ave E  
City/State St Paul, MN 55109  
Manifest: 1951840

SIGNATURE \_\_\_\_\_

NET AMOUNT
TENDERED
CHANGE
CHECK NO.

Industrial-Rosemont  
13425 Courthouse Blvd.  
Rosemount, MN 55068

197 CARL BOLANDER & SONS CO.  
251 STARKEY STREET  
ST. PAUL MN 55107

SITE		TICKET		GRID		WEIGHMASTER	
002		00863929		11		BROOKE H	
DATE IN	DATE OUT	TIME IN	TIME OUT	VEHICLE	ROLL OFF		
11/09/23	11/09/23	13:38	13:38	SK0L86	23-0132		
REFERENCE				ORIGIN			
23-0132				VIN: YCD3205_MN_SAXLES			

SCALE 1 GROSS WT 57020 LB Inbound Ticket  
STORED TARE WT 30400 LB  
NET WEIGHT 26620 LB

QTY.	UNIT	DESCRIPTION	RATE	EXTENSION	FEE	TOTAL
13.31	TON	SOIL TON				

This facility will only accept non-hazardous industrial  
recyclables or construction, and demolition waste.  
We will not accept any loads containing any  
non-approved wastes or hazardous waste.651-438-1500

Generator: ST PAUL PORT AUTHORITY-HEIGHTS  
Address: 2200 Larpenteur Ave E  
City/State St Paul, MN 55109  
Manifest: 1951840

SIGNATURE \_\_\_\_\_

NET AMOUNT
TENDERED
CHANGE
CHECK NO.



# SKB Rosemount Industrial Waste Facility

1951840

Shipping Manifest		1. Generator's US EPA ID No. (if any)		2. Page 1 of page(s)	
3. Generator's Name and Facility Address St. Paul Port Authority 2200 Larpenleur Ave E, St. Paul, MN 55109		Mailing Address St. Paul Port Authority The Heights - Former Hillcrest 400 Wabasha St. N, Ste. #240, St. Paul, MN 55102			
4. Generator's Phone (651) 204-6241		Fax (651) 223-5198			
5. Transporter 1 Company Name SKB		Phone: 651 528 244			
6. Transporter 2 Company Name		Phone:			
7. Designated Facility Name and Site Address SKB Rosemount Industrial Waste Facility 13425 Courthouse Blvd. Rosemount, MN 55068		651-438-1500			
8. U.S. DOT Description (including Proper Shipping Name)		9. Containers No. Type		10. Total Quantity	11. Unit Wt/Vol
a. Non-Hazardous Industrial Waste (Petroleum Contaminated Soil w/intermixed Debris) Job #23-6600 Jesse Wilcox					
b.					
c.					
d.					
13. Additional Descriptions for Materials Listed Above (Indicate waste stream Approval # below) a. MI 23-0132 Petroleum Contaminated Soil w/intermixed Debris b. MI c. MI d. MI		14. Special Handling Procedures for Wastes Listed Above			
15. Special Handling Instructions and Additional Information Emergency Contact:		SKB Use Only Load # Scale Wt. Tons/Yds.			
16. GENERATOR'S CERTIFICATION: I hereby declare that the contents of this consignment are fully and accurately described above by proper shipping name and are classified, packed, marked, and labeled, and are in all respects in proper condition for transport by highway according to applicable international and national government regulations.					
Printed/Typed Name Agent for St. Paul Port Authority		Signature [Signature]		Month Day Year 11 10 9 2 3	
17. Transporter 1 Acknowledged of Receipt of Materials					
Printed/Typed Name Mike S		Signature [Signature]		Month Day Year 11 10 9 2 3	
18. Transporter 2 Acknowledgement of Receipt of Materials					
Printed/Typed Name		Signature		Month Day Year	
19. Discrepancy Indication Space					
20. Facility Owner or Operator: Certification of receipt of non-hazardous materials covered by this Manifest except as noted in Item 19.					
Printed/Typed Name BH		Signature [Signature]		Month Day Year 11 10 9 2 3	

White - Return to Generator

Pink - Transporter

Canary - Facility Copy

Goldenrod - Generator Copy

Industrial-Rosemont  
13425 Courthouse Blvd.  
Rosemont, MN 55068



197 CARL BOLANDER & SONS CO.  
251 STARKEY STREET  
ST. PAUL MN 55107

SITE	TICKET	GRID		WEIGHMASTER	
002	00863930	11		ANGELA L	
DATE IN	DATE OUT	TIME IN	TIME OUT	VEHICLE	ROLL OFF
11/09/23	11/09/23	13:41	13:41	TWITCH88	23-0132
REFERENCE			ORIGIN		
23-0132			VIN: YCB6777_MN_5AXLE		

SCALE 2 GROSS WT 59020 LB Inbound Ticket  
STORED TARE WT 29880 LB  
NET WEIGHT 29140 LB

QTY.	UNIT	DESCRIPTION	RATE	EXTENSION	FEE	TOTAL
14.57	TON	SOIL TON				

This facility will only accept non-hazardous industrial  
recyclables or construction, and demolition waste.  
We will not accept any loads containing any  
non-approved wastes or hazardous waste.651-438-1500

Generator: ST PAUL PORT AUTHORITY-HEIGHTS  
Address: 2200 Larpenteur Ave E  
City/State St Paul, MN 55109  
Manifest: 1951841  
SKB-WCT 4410

SIGNATURE \_\_\_\_\_

NET AMOUNT
TENDERED
CHANGE
CHECK NO.

Industrial-Rosemont  
13425 Courthouse Blvd.  
Rosemont, MN 55068

197 CARL BOLANDER & SONS CO.  
251 STARKEY STREET  
ST. PAUL MN 55107

SITE	TICKET	GRID		WEIGHMASTER	
002	00863930	11		ANGELA L	
DATE IN	DATE OUT	TIME IN	TIME OUT	VEHICLE	ROLL OFF
11/09/23	11/09/23	13:41	13:41	TWITCH88	23-0132
REFERENCE			ORIGIN		
23-0132			VIN: YCB6777_MN_5AXLE		

SCALE 2 GROSS WT 59020 LB Inbound Ticket  
STORED TARE WT 29880 LB  
NET WEIGHT 29140 LB

QTY.	UNIT	DESCRIPTION	RATE	EXTENSION	FEE	TOTAL
14.57	TON	SOIL TON				

This facility will only accept non-hazardous industrial  
recyclables or construction, and demolition waste.  
We will not accept any loads containing any  
non-approved wastes or hazardous waste.651-438-1500

Generator: ST PAUL PORT AUTHORITY-HEIGHTS  
Address: 2200 Larpenteur Ave E  
City/State St Paul, MN 55109  
Manifest: 1951841  
SKB-WCT 4410

SIGNATURE \_\_\_\_\_

NET AMOUNT
TENDERED
CHANGE
CHECK NO.



# SKB Rosemount Industrial Waste Facility

1951841

Shipping Manifest		1. Generator's US EPA ID No. (if any)		2. Page 1 of page(s)	
3. Generator's Name and Facility Address St. Paul Port Authority 2200 Larpenteur Ave E, St. Paul, MN 55109		Mailing Address St. Paul Port Authority The Heights - Former Hillcrest 400 Wabasha St. N, Ste. #240, St. Paul, MN 55102			
4. Generator's Phone (651) 204-6241		Fax (651) 223-5198			
5. Transporter 1 Company Name		Phone:			
6. Transporter 2 Company Name		Phone:			
7. Designated Facility Name and Site Address		SKB Rosemount Industrial Waste Facility 13425 Courthouse Blvd. Rosemount, MN 55068 651-438-1500			
8. U.S. DOT Description (including Proper Shipping Name)		9. Containers No. Type		10. Total Quantity	
a. Non-Hazardous Industrial Waste (Petroleum Contaminated Soil w/intermixed Debris) Job #23-6600 Jesse Wilcox					
b.					
c.					
d.					
13. Additional Descriptions for Materials Listed Above (indicate waste stream Approval # below)		14. Special Handling Procedures for Wastes Listed Above			
a. MI 23-0132 Petroleum Contaminated Soil w/intermixed Debris					
b. MI					
c. MI					
d. MI					
15. Special Handling Instructions and Additional Information		SKB Use Only			
Emergency Contact:		Load # _____ Scale Wt. _____ Tons/Yds. _____			
16. GENERATOR'S CERTIFICATION: I hereby declare that the contents of this consignment are fully and accurately described above by proper shipping name and are classified, packed, marked, and labeled, and are in all respects in proper condition for transport by highway according to applicable international and national government regulations.					
Printed/Typed Name Agent for St. Paul Port Authority		Signature		Month Day Year 11/10/23	
17. Transporter 1 Acknowledged of Receipt of Materials		Signature		Month Day Year 11/10/23	
Printed/Typed Name		Signature		Month Day Year 11/10/23	
18. Transporter 2 Acknowledgement of Receipt of Materials		Signature		Month Day Year 11/10/23	
Printed/Typed Name		Signature		Month Day Year 11/10/23	
19. Discrepancy Indication Space					
20. Facility Owner or Operator: Certification of receipt of non-hazardous materials covered by this Manifest except as noted in Item 19.					
Printed/Typed Name		Signature		Month Day Year 11/10/23	

White - Return to Generator  
Pink - Transporter  
Canary - Facility Copy  
Goldenrod - Generator Copy



Industrial-Rosemont  
13425 Courthouse Blvd.  
Rosemount, MN 55068



197 CARL BOLANDER & SONS CO.  
251 STARKEY STREET  
ST. PAUL MN 55107

SITE		TICKET		GRID		WEIGHMASTER	
002		00863937		11		BROOKE H	
DATE IN		DATE OUT		TIME IN	TIME OUT	VEHICLE	ROLL OFF
11/09/23		11/09/23		13:49	13:49	ENT396	23-0132
REFERENCE				ORIGIN			
23-0132				VIN: YCB8295_MN_6AXLES			

SCALE 1 GROSS WT 56620 LB Inbound Ticket  
STORED TARE WT 31020 LB  
NET WEIGHT 25600 LB

QTY.	UNIT	DESCRIPTION	RATE	EXTENSION	FEE	TOTAL
12.80	TON	SOIL TON				

This facility will only accept non-hazardous industrial  
recyclables or construction, and demolition waste.  
We will not accept any loads containing any  
non-approved wastes or hazardous waste.651-438-1500

Generator: ST PAUL PORT AUTHORITY-HEIGHTS  
Address: 2200 Larpenteur Ave E  
City/State St Paul, MN 55109  
Manifest: 1951842

SIGNATURE \_\_\_\_\_

NET AMOUNT
TENDERED
CHANGE
CHECK NO.

Industrial-Rosemont  
13425 Courthouse Blvd.  
Rosemount, MN 55068

197 CARL BOLANDER & SONS CO.  
251 STARKEY STREET  
ST. PAUL MN 55107

SITE		TICKET		GRID		WEIGHMASTER	
002		00863937		11		BROOKE H	
DATE IN		DATE OUT		TIME IN	TIME OUT	VEHICLE	ROLL OFF
11/09/23		11/09/23		13:49	13:49	ENT396	23-0132
REFERENCE				ORIGIN			
23-0132				VIN: YCB8295_MN_6AXLES			

SCALE 1 GROSS WT 56620 LB Inbound Ticket  
STORED TARE WT 31020 LB  
NET WEIGHT 25600 LB

QTY.	UNIT	DESCRIPTION	RATE	EXTENSION	FEE	TOTAL
12.80	TON	SOIL TON				

This facility will only accept non-hazardous industrial  
recyclables or construction, and demolition waste.  
We will not accept any loads containing any  
non-approved wastes or hazardous waste.651-438-1500

Generator: ST PAUL PORT AUTHORITY-HEIGHTS  
Address: 2200 Larpenteur Ave E  
City/State St Paul, MN 55109  
Manifest: 1951842

SIGNATURE \_\_\_\_\_

NET AMOUNT
TENDERED
CHANGE
CHECK NO.



# SKB Rosemount Industrial Waste Facility

1951842

Shipping Manifest		1. Generator's US EPA ID No. (if any)		2. Page 1 of page(s)	
3. Generator's Name and Facility Address St. Paul Port Authority 2200 Larpenteur Ave E, St. Paul, MN 55109		Mailing Address St. Paul Port Authority The Heights - Former Hillcrest 400 Wabasha St. N, Ste. #240, St. Paul, MN 55102			
4. Generator's Phone (651) 204-6241		Fax (651) 223-5198			
5. Transporter 1 Company Name		Phone:			
6. Transporter 2 Company Name		Phone:			
7. Designated Facility Name and Site Address		SKB Rosemount Industrial Waste Facility 13425 Courthouse Blvd. Rosemount, MN 55068 651-438-1500			
8. U.S. DOT Description (including Proper Shipping Name)		9. Containers		10. Total Quantity	11. Unit Wt/Vol
		No.	Type		
a. Non-Hazardous Industrial Waste (Petroleum Contaminated Soil w/intermixed Debris) Job #23-6600 Jesse Wilcox					
b.					
c.					
d.					
13. Additional Descriptions for Materials Listed Above (indicate waste stream Approval # below)		14. Special Handling Procedures for Wastes Listed Above			
a. MI 23-0132 Petroleum Contaminated Soil w/intermixed Debris					
b. MI					
c. MI					
d. MI					
15. Special Handling Instructions and Additional Information		SKB Use Only			
Emergency Contact:		Load # _____			
		Scale Wt. _____			
		Tons/Yds. _____			
16. GENERATOR'S CERTIFICATION: I hereby declare that the contents of this consignment are fully and accurately described above by proper shipping name and are classified, packed, marked, and labeled, and are in all respects in proper condition for transport by highway according to applicable international and national government regulations.					
Printed/Typed Name Agent for St. Paul Port Authority		Signature		Month	Day Year
				11	10 9 23
17. Transporter 1 Acknowledged of Receipt of Materials					
Printed/Typed Name		Signature		Month	Day Year
EDWARD H.				11	9 23
18. Transporter 2 Acknowledgement of Receipt of Materials					
Printed/Typed Name		Signature		Month	Day Year
19. Discrepancy Indication Space					
20. Facility Owner or Operator: Certification of receipt of non-hazardous materials covered by this Manifest except as noted in Item 19.					
Printed/Typed Name		Signature		Month	Day Year
B.H.				11	9 23
White - Return to Generator		Canary - Facility Copy		Goldenrod - Generator Copy	
Pink - Transporter					

Industrial-Rosemont  
13425 Courthouse Blvd.  
Rosemont, MN 55068



197 CARL BOLANDER & SONS CO.  
251 STARKEY STREET  
ST. PAUL MN 55107

SITE		TICKET		GRID		WEIGHMASTER					
002		00863940		11		ANGELA L					
DATE IN		DATE OUT		TIME IN		TIME OUT		VEHICLE		ROLL OFF	
11/09/23		11/09/23		13:50		13:50		ANGHAD1222		23-0132	
REFERENCE						ORIGIN					
23-0132						VIN: YCD884_MN_4AXELS					

SCALE 2 GROSS WT 60560 LB Inbound Ticket  
STORED TARE WT 29320 LB  
NET WEIGHT 31240 LB

QTY.	UNIT	DESCRIPTION	RATE	EXTENSION	FEE	TOTAL
15.62	TON	SOIL TON				

This facility will only accept non-hazardous industrial  
recyclables or construction, and demolition waste.

We will not accept any loads containing any  
non-approved wastes or hazardous waste.651-438-1500

Generator: ST PAUL PORT AUTHORITY-HEIGHTS

Address: 2200 Larpenteur Ave E

City/State St Paul, MN 55109

Manifest: 1951843

SKB-WCI 4410

SIGNATURE \_\_\_\_\_

NET AMOUNT
TENDERED
CHANGE
CHECK NO.

Industrial-Rosemont  
13425 Courthouse Blvd.  
Rosemont, MN 55068

197 CARL BOLANDER & SONS CO.  
251 STARKEY STREET  
ST. PAUL MN 55107

SITE		TICKET		GRID		WEIGHMASTER					
002		00863940		11		ANGELA L					
DATE IN		DATE OUT		TIME IN		TIME OUT		VEHICLE		ROLL OFF	
11/09/23		11/09/23		13:50		13:50		ANGHAD1222		23-0132	
REFERENCE						ORIGIN					
23-0132						VIN: YCD884_MN_4AXELS					

SCALE 2 GROSS WT 60560 LB Inbound Ticket  
STORED TARE WT 29320 LB  
NET WEIGHT 31240 LB

QTY.	UNIT	DESCRIPTION	RATE	EXTENSION	FEE	TOTAL
15.62	TON	SOIL TON				

This facility will only accept non-hazardous industrial  
recyclables or construction, and demolition waste.

We will not accept any loads containing any  
non-approved wastes or hazardous waste.651-438-1500

Generator: ST PAUL PORT AUTHORITY-HEIGHTS

Address: 2200 Larpenteur Ave E

City/State St Paul, MN 55109

Manifest: 1951843

SKB-WCI 4410

SIGNATURE \_\_\_\_\_

NET AMOUNT
TENDERED
CHANGE
CHECK NO.



# SKB Rosemount Industrial Waste Facility

1951843

Shipping Manifest		1. Generator's US EPA ID No. (if any)		2. Page 1 of page(s)	
3. Generator's Name and Facility Address St. Paul Port Authority 2200 Larpenetour Ave E, St. Paul, MN 55109		Mailing Address St. Paul Port Authority The Heights - Former Hillcrest 400 Wabasha St. N, Ste. #240, St. Paul, MN 55102			
4. Generator's Phone (651) 204-6241		Fax (651) 223-5198			
5. Transporter 1 Company Name		Phone:			
6. Transporter 2 Company Name		Phone:			
7. Designated Facility Name and Site Address		SKB Rosemount Industrial Waste Facility 13425 Courthouse Blvd. Rosemount, MN 55068 651-438-1500			
8. U.S. DOT Description (including Proper Shipping Name)		9. Containers No. Type		10. Total Quantity	11. Unit Wt/Vol
a. Non-Hazardous Industrial Waste (Petroleum Contaminated Soil w/intermixed Debris) Job #23-6600 Jesse Wilcox					
b.					
c.					
d.					
13. Additional Descriptions for Materials Listed Above (indicate waste stream Approval # below)		14. Special Handling Procedures for Wastes Listed Above			
a. MI 23-0132 Petroleum Contaminated Soil w/intermixed Debris					
b. MI					
c. MI					
d. MI					
15. Special Handling Instructions and Additional Information		SKB Use Only			
Emergency Contact:		Load # _____ Scale Wt. _____ Tons/Yds. _____			
16. GENERATOR'S CERTIFICATION: I hereby declare that the contents of this consignment are fully and accurately described above by proper shipping name and are classified, packed, marked, and labeled, and are in all respects in proper condition for transport by highway according to applicable international and national government regulations.					
Printed/Typed Name Agent for St. Paul Port Authority		Signature		Month	Day
				11	09
17. Transporter 1 Acknowledged of Receipt of Materials		Signature		Month	Day
Printed/Typed Name				11	10
18. Transporter 2 Acknowledgement of Receipt of Materials		Signature		Month	Day
Printed/Typed Name				11	10
19. Discrepancy Indication Space					
20. Facility Owner or Operator: Certification of receipt of non-hazardous materials covered by this Manifest except as noted in Item 19.					
Printed/Typed Name		Signature		Month	Day
				11	10

White - Return to Generator

Pink - Transporter

Canary - Facility Copy

Goldenrod - Generator Copy

Industrial-Rosemont  
13425 Courthouse Blvd.  
Rosemount, MN 55068

197 CARL BOLANDER & SONS CO.  
251 STARKEY STREET  
ST. PAUL MN 55107



SITE	TICKET	GRID		WEIGHMASTER	
002	00863943	11		ANGELA L	
DATE IN	DATE OUT	TIME IN	TIME OUT	VEHICLE	ROLL OFF
11/09/23	11/09/23	13:54	13:54	IT08	23-0132
REFERENCE			ORIGIN		
23-0132			VIN: YCB2627_MN_5AXLE		

SCALE 2 GROSS WT 61520 LB Inbound Ticket  
STORED TARE WT 30240 LB  
NET WEIGHT 31280 LB

QTY.	UNIT	DESCRIPTION	RATE	EXTENSION	FEE	TOTAL
15.64	TON	SOIL TON				

This facility will only accept non-hazardous industrial  
recyclables or construction, and demolition waste.  
We will not accept any loads containing any  
non-approved wastes or hazardous waste.651-438-1500

Generator: ST PAUL PORT AUTHORITY-HEIGHTS  
Address: 2200 Larpenteur Ave E  
City/State St Paul, MN 55109  
Manifest: 1951844

SKB-WCI 4410

SIGNATURE \_\_\_\_\_

NET AMOUNT
TENDERED
CHANGE
CHECK NO.

Industrial-Rosemont  
13425 Courthouse Blvd.  
Rosemount, MN 55068

197 CARL BOLANDER & SONS CO.  
251 STARKEY STREET  
ST. PAUL MN 55107

SITE	TICKET	GRID		WEIGHMASTER	
002	00863943	11		ANGELA L	
DATE IN	DATE OUT	TIME IN	TIME OUT	VEHICLE	ROLL OFF
11/09/23	11/09/23	13:54	13:54	IT08	23-0132
REFERENCE			ORIGIN		
23-0132			VIN: YCB2627_MN_5AXLE		

SCALE 2 GROSS WT 61520 LB Inbound Ticket  
STORED TARE WT 30240 LB  
NET WEIGHT 31280 LB

QTY.	UNIT	DESCRIPTION	RATE	EXTENSION	FEE	TOTAL
15.64	TON	SOIL TON				

This facility will only accept non-hazardous industrial  
recyclables or construction, and demolition waste.  
We will not accept any loads containing any  
non-approved wastes or hazardous waste.651-438-1500

Generator: ST PAUL PORT AUTHORITY-HEIGHTS  
Address: 2200 Larpenteur Ave E  
City/State St Paul, MN 55109  
Manifest: 1951844

SKB-WCI 4410

SIGNATURE \_\_\_\_\_

NET AMOUNT
TENDERED
CHANGE
CHECK NO.



# SKB Rosemount Industrial Waste Facility

1951844

Shipping Manifest		1. Generator's US EPA ID No. (if any)		2. Page 1 of page(s)	
3. Generator's Name and Facility Address St. Paul Port Authority 2200 Larpenleur Ave E, St. Paul, MN 55109		Mailing Address St. Paul Port Authority The Heights - Former Hillcrest 400 Wabasha St. N, Ste. #240, St. Paul, MN 55102			
4. Generator's Phone (651) 204-6241		Fax (651) 223-5198			
5. Transporter 1 Company Name		Phone:			
6. Transporter 2 Company Name		Phone:			
7. Designated Facility Name and Site Address		SKB Rosemount Industrial Waste Facility 13425 Courthouse Blvd. Rosemount, MN 55068 651-438-1500			
8. U.S. DOT Description (including Proper Shipping Name)		9. Containers No. Type		10. Total Quantity	11. Unit Wt/Vol
a. Non-Hazardous Industrial Waste (Petroleum Contaminated Soil w/intermixed Debris) Job #23-6600 Jesse Wilcox					
b.					
c.					
d.					
13. Additional Descriptions for Materials Listed Above (Indicate waste stream Approval # below)		14. Special Handling Procedures for Wastes Listed Above			
a. MI 23-0132 Petroleum Contaminated Soil w/intermixed Debris					
b. MI					
c. MI					
d. MI					
15. Special Handling Instructions and Additional Information		SKB Use Only			
Emergency Contact:		Load # _____ Scale Wt. _____ Tons/Yds. _____			
16. GENERATOR'S CERTIFICATION: I hereby declare that the contents of this consignment are fully and accurately described above by proper shipping name and are classified, packed, marked, and labeled, and are in all respects in proper condition for transport by highway according to applicable international and national government regulations.					
Printed/Typed Name Agent for St. Paul Port Authority		Signature		Month	Day
				11	09
17. Transporter 1 Acknowledged of Receipt of Materials		Signature		Month	Day
Printed/Typed Name					
18. Transporter 2 Acknowledgement of Receipt of Materials		Signature		Month	Day
Printed/Typed Name					
19. Discrepancy Indication Space					
20. Facility Owner or Operator: Certification of receipt of non-hazardous materials covered by this Manifest except as noted in Item 19.					
Printed/Typed Name		Signature		Month	Day
				11	09

White - Return to Generator

Pink - Transporter

Canary - Facility Copy

Goldenrod - Generator Copy

Industrial-Rosemont  
13425 Courthouse Blvd.  
Rosemount, MN 55068



197 CARL BOLANDER & SONS CO.  
251 STARKEY STREET  
ST. PAUL MN 55107

SITE	TICKET	GRID		WEIGHMASTER	
002	00863945	11		BROOKE H	
DATE IN	DATE OUT	TIME IN	TIME OUT	VEHICLE	ROLL OFF
11/09/23	11/09/23	13:58	13:58	H&I27	23-0132
REFERENCE			ORIGIN		
23-0132			VIN: YCA5846_MN_5AXLES		

SCALE 1 GROSS WT 61160 LB Inbound Ticket  
STORED TARE WT 29820 LB  
NET WEIGHT 31340 LB

QTY.	UNIT	DESCRIPTION	RATE	EXTENSION	FEE	TOTAL
15.67	TON	SOIL TON				

This facility will only accept non-hazardous industrial  
recyclables or construction, and demolition waste.  
We will not accept any loads containing any  
non-approved wastes or hazardous waste.651-438-1500

Generator: ST PAUL PORT AUTHORITY-HEIGHTS  
Address: 2200 Larpenteur Ave E  
City/State St Paul, MN 55109  
Manifest: 1951845

SIGNATURE \_\_\_\_\_

NET AMOUNT
TENDERED
CHANGE
CHECK NO.

Industrial-Rosemont  
13425 Courthouse Blvd.  
Rosemount, MN 55068

197 CARL BOLANDER & SONS CO.  
251 STARKEY STREET  
ST. PAUL MN 55107

SITE	TICKET	GRID		WEIGHMASTER	
002	00863945	11		BROOKE H	
DATE IN	DATE OUT	TIME IN	TIME OUT	VEHICLE	ROLL OFF
11/09/23	11/09/23	13:58	13:58	H&I27	23-0132
REFERENCE			ORIGIN		
23-0132			VIN: YCA5846_MN_5AXLES		

SCALE 1 GROSS WT 61160 LB Inbound Ticket  
STORED TARE WT 29820 LB  
NET WEIGHT 31340 LB

QTY.	UNIT	DESCRIPTION	RATE	EXTENSION	FEE	TOTAL
15.67	TON	SOIL TON				

This facility will only accept non-hazardous industrial  
recyclables or construction, and demolition waste.  
We will not accept any loads containing any  
non-approved wastes or hazardous waste.651-438-1500

Generator: ST PAUL PORT AUTHORITY-HEIGHTS  
Address: 2200 Larpenteur Ave E  
City/State St Paul, MN 55109  
Manifest: 1951845

SIGNATURE \_\_\_\_\_

NET AMOUNT
TENDERED
CHANGE
CHECK NO.



# SKB Rosemount Industrial Waste Facility

1951845

Shipping Manifest		1. Generator's US EPA ID No. (if any)		2. Page 1 of page(s)	
3. Generator's Name and Facility Address St. Paul Port Authority 2200 Larpenteur Ave E, St. Paul, MN 55109		Mailing Address St. Paul Port Authority The Heights - Former Hillcrest 400 Wabasha St. N, Ste. #240, St. Paul, MN 55102			
4. Generator's Phone (651) 204-6241		Fax (651) 223-5198			
5. Transporter 1 Company Name		Phone:			
6. Transporter 2 Company Name		Phone:			
7. Designated Facility Name and Site Address		SKB Rosemount Industrial Waste Facility 13425 Courthouse Blvd. Rosemount, MN 55068 651-438-1500			
8. U.S. DOT Description (including Proper Shipping Name)		9. Containers No. Type		10. Total Quantity	11. Unit Wt/Vol
a. Non-Hazardous Industrial Waste (Petroleum Contaminated Soil w/intermixed Debris) Job #23-6600 Jesse Wilcox					
b.					
c.					
d.					
13. Additional Descriptions for Materials Listed Above (indicate waste stream Approval # below)		14. Special Handling Procedures for Wastes Listed Above			
a. MI 23-0132 Petroleum Contaminated Soil w/intermixed Debris					
b. MI					
c. MI					
d. MI					
15. Special Handling Instructions and Additional Information Emergency Contact:		SKB Use Only Load # _____ Scale Wt. _____ Tons/Yds. _____			
16. GENERATOR'S CERTIFICATION: I hereby declare that the contents of this consignment are fully and accurately described above by proper shipping name and are classified, packed, marked, and labeled, and are in all respects in proper condition for transport by highway according to applicable international and national government regulations.					
Printed/Typed Name Agent for St. Paul Port Authority		Signature		Month	Day
				11	09
17. Transporter 1 Acknowledged of Receipt of Materials		Signature		Month	Day
Jesse Wilcox				11	09
18. Transporter 2 Acknowledgement of Receipt of Materials		Signature		Month	Day
				11	09
19. Discrepancy Indication Space					
20. Facility Owner or Operator: Certification of receipt of non-hazardous materials covered by this Manifest except as noted in Item 19.					
Printed/Typed Name		Signature		Month	Day
BH				11	09
White - Return to Generator		Canary - Facility Copy		Goldenrod - Generator Copy	
Pink - Transporter					



Industrial-Rosemont  
13425 Courthouse Blvd.  
Rosemount, MN 55068

197 CARL BOLANDER & SONS CO.  
251 STARKEY STREET  
ST. PAUL MN 55107



SITE	TICKET	GRID		WEIGHMASTER	
002	00863947	11		ANGELA L	
DATE IN	DATE OUT	TIME IN	TIME OUT	VEHICLE	ROLL OFF
11/09/23	11/09/23	14:04	14:04	JV21	23-0132
REFERENCE			ORIGIN		
23-0132			VIN: YBZ4684_MN_5AXLES		

SCALE 2 GROSS WT 51420 LB  
STORED TARE WT 29200 LB  
NET WEIGHT 22220 LB

Inbound Ticket

QTY.	UNIT	DESCRIPTION	RATE	EXTENSION	FEE	TOTAL
11.11	TON	SOIL TON				

This facility will only accept non-hazardous industrial  
recyclables or construction, and demolition waste.  
We will not accept any loads containing any  
non-approved wastes or hazardous waste.651-438-1500  
Generator: ST PAUL PORT AUTHORITY-HEIGHTS  
Address: 2200 Larpenteur Ave E  
City/State St Paul, MN 55109  
Manifest: 1951846

SKB-WCI4410

SIGNATURE \_\_\_\_\_

NET AMOUNT
TENDERED
CHANGE
CHECK NO.

Industrial-Rosemont  
13425 Courthouse Blvd.  
Rosemount, MN 55068

197 CARL BOLANDER & SONS CO.  
251 STARKEY STREET  
ST. PAUL MN 55107

SITE	TICKET	GRID		WEIGHMASTER	
002	00863947	11		ANGELA L	
DATE IN	DATE OUT	TIME IN	TIME OUT	VEHICLE	ROLL OFF
11/09/23	11/09/23	14:04	14:04	JV21	23-0132
REFERENCE			ORIGIN		
23-0132			VIN: YBZ4684_MN_5AXLES		

SCALE 2 GROSS WT 51420 LB  
STORED TARE WT 29200 LB  
NET WEIGHT 22220 LB

Inbound Ticket

QTY.	UNIT	DESCRIPTION	RATE	EXTENSION	FEE	TOTAL
11.11	TON	SOIL TON				

This facility will only accept non-hazardous industrial  
recyclables or construction, and demolition waste.  
We will not accept any loads containing any  
non-approved wastes or hazardous waste.651-438-1500  
Generator: ST PAUL PORT AUTHORITY-HEIGHTS  
Address: 2200 Larpenteur Ave E  
City/State St Paul, MN 55109  
Manifest: 1951846

SKB-WCI4410

SIGNATURE \_\_\_\_\_

NET AMOUNT
TENDERED
CHANGE
CHECK NO.



# SKB Rosemount Industrial Waste Facility

1951846

Shipping Manifest		1. Generator's US EPA ID No. (if any)		2. Page 1 of page(s)	
3. Generator's Name and Facility Address St. Paul Port Authority 2200 Larpenteur Ave E, St. Paul, MN 55109		Mailing Address St. Paul Port Authority The Heights - Former Hillcrest 400 Wabasha St. N, Ste. #240, St. Paul, MN 55102			
4. Generator's Phone (651) 204-6241		Fax (651) 223-5198			
5. Transporter 1 Company Name		Phone:			
6. Transporter 2 Company Name		Phone:			
7. Designated Facility Name and Site Address		SKB Rosemount Industrial Waste Facility 13425 Courthouse Blvd. Rosemount, MN 55068 651-438-1500			
8. U.S. DOT Description (including Proper Shipping Name)		9. Containers		10. Total Quantity	11. Unit Wt/Vol
		No.	Type		
a. Non-Hazardous Industrial Waste (Petroleum Contaminated Soil w/intermixed Debris) Job #23-6600 Jesse Wilcox					
b.					
c.					
d.					
13. Additional Descriptions for Materials Listed Above (indicate waste stream Approval # below)		14. Special Handling Procedures for Wastes Listed Above			
a. MI 23-0132 Petroleum Contaminated Soil w/intermixed Debris					
b. MI					
c. MI					
d. MI					
15. Special Handling Instructions and Additional Information		SKB Use Only			
Emergency Contact:		Load # _____			
		Scale Wt. _____			
		Tons/Yds. _____			
16. GENERATOR'S CERTIFICATION: I hereby declare that the contents of this consignment are fully and accurately described above by proper shipping name and are classified, packed, marked, and labeled, and are in all respects in proper condition for transport by highway according to applicable international and national government regulations.					
Printed/Typed Name Agent for St. Paul Port Authority		Signature		Month	Day
				11	09
17. Transporter 1 Acknowledged of Receipt of Materials		Signature		Month	Day
				11	09
18. Transporter 2 Acknowledgement of Receipt of Materials		Signature		Month	Day
				11	09
19. Discrepancy Indication Space					
20. Facility Owner or Operator: Certification of receipt of non-hazardous materials covered by this Manifest except as noted in Item 19.					
Printed/Typed Name		Signature		Month	Day
				11	09

White - Return to Generator

Pink - Transporter

Canary - Facility Copy

Goldenrod - Generator Copy

Industrial-Rosemont  
13425 Courthouse Blvd.  
Rosemount, MN 55068



197 CARL BOLANDER & SONS CO.  
251 STARKEY STREET  
ST. PAUL MN 55107

SITE	TICKET	GRID		WEIGHMASTER	
002	00863949	11		BROOKE H	
DATE IN	DATE OUT	TIME IN	TIME OUT	VEHICLE	ROLL OFF
11/09/23	11/09/23	14:09	14:09	IBARRA12	23-0132
REFERENCE			ORIGIN		
23-0132			VIN: YBX3475_MN_3AXLES		

SCALE 1 GROSS WT 51380 LB Inbound Ticket  
STORED TARE WT 27360 LB  
NET WEIGHT 24020 LB

QTY.	UNIT	DESCRIPTION	RATE	EXTENSION	FEE	TOTAL
12.01	TON	SOIL TON				

This facility will only accept non-hazardous industrial  
recyclables or construction, and demolition waste.

We will not accept any loads containing any  
non-approved wastes or hazardous waste.651-438-1500

Generator: ST PAUL PORT AUTHORITY-HEIGHTS

Address: 2200 Larpenteur Ave E

City/State St Paul, MN 55109

Manifest: 1951847

SIGNATURE \_\_\_\_\_

NET AMOUNT
TENDERED
CHANGE
CHECK NO.

Industrial-Rosemont  
13425 Courthouse Blvd.  
Rosemount, MN 55068

197 CARL BOLANDER & SONS CO.  
251 STARKEY STREET  
ST. PAUL MN 55107

SITE	TICKET	GRID		WEIGHMASTER	
002	00863949	11		BROOKE H	
DATE IN	DATE OUT	TIME IN	TIME OUT	VEHICLE	ROLL OFF
11/09/23	11/09/23	14:09	14:09	IBARRA12	23-0132
REFERENCE			ORIGIN		
23-0132			VIN: YBX3475_MN_3AXLES		

SCALE 1 GROSS WT 51380 LB Inbound Ticket  
STORED TARE WT 27360 LB  
NET WEIGHT 24020 LB

QTY.	UNIT	DESCRIPTION	RATE	EXTENSION	FEE	TOTAL
12.01	TON	SOIL TON				

This facility will only accept non-hazardous industrial  
recyclables or construction, and demolition waste.

We will not accept any loads containing any  
non-approved wastes or hazardous waste.651-438-1500

Generator: ST PAUL PORT AUTHORITY-HEIGHTS

Address: 2200 Larpenteur Ave E

City/State St Paul, MN 55109

Manifest: 1951847

SIGNATURE \_\_\_\_\_

NET AMOUNT
TENDERED
CHANGE
CHECK NO.



# SKB Rosemount Industrial Waste Facility

1951847

Shipping Manifest		1. Generator's US EPA ID No. (if any)		2. Page 1 of page(s)	
3. Generator's Name and Facility Address St. Paul Port Authority 2200 Larpenleur Ave E, St. Paul, MN 55109		Mailing Address St. Paul Port Authority The Heights - Former Hillcrest 400 Wabasha St. N, Ste. #240, St. Paul, MN 55102			
4. Generator's Phone (651) 204-6241		Fax (651) 223-5198			
5. Transporter 1 Company Name		Phone:			
6. Transporter 2 Company Name		Phone:			
7. Designated Facility Name and Site Address		SKB Rosemount Industrial Waste Facility 13425 Courthouse Blvd. Rosemount, MN 55068 651-438-1500			
8. U.S. DOT Description (including Proper Shipping Name)		9. Containers		10. Total Quantity	11. Unit Wt/Vol
		No.	Type		
a. Non-Hazardous Industrial Waste (Petroleum Contaminated Soil w/intermixed Debris) Job #23-6600 Jesse Wilcox					
b.					
c.					
d.					
13. Additional Descriptions for Materials Listed Above (Indicate waste stream Approval # below)		14. Special Handling Procedures for Wastes Listed Above			
a. MI 23-0132 Petroleum Contaminated Soil w/intermixed Debris					
b. MI					
c. MI					
d. MI					
15. Special Handling Instructions and Additional Information		SKB Use Only			
Emergency Contact:		Load # _____ Scale Wt. _____ Tons/Yds. _____			
16. GENERATOR'S CERTIFICATION: I hereby declare that the contents of this consignment are fully and accurately described above by proper shipping name and are classified, packed, marked, and labeled, and are in all respects in proper condition for transport by highway according to applicable international and national government regulations.					
Printed/Typed Name Agent for St. Paul Port Authority		Signature		Month	Day
				11	09
17. Transporter 1 Acknowledged of Receipt of Materials		Signature		Month	Day
Printed/Typed Name Fernando Torres				11	09
18. Transporter 2 Acknowledgement of Receipt of Materials		Signature		Month	Day
Printed/Typed Name					
19. Discrepancy Indication Space					
20. Facility Owner or Operator: Certification of receipt of non-hazardous materials covered by this Manifest except as noted in Item 19.					
Printed/Typed Name		Signature		Month	Day
BH				11	09
White - Return to Generator		Canary - Facility Copy		Goldenrod - Generator Copy	
Pink - Transporter					

Industrial-Rosemont  
13425 Courthouse Blvd.  
Rosemount, MN 55068



197 CARL BOLANDER & SONS CO.  
251 STARKEY STREET  
ST. PAUL MN 55107

SITE		TICKET		GRID		WEIGHMASTER	
002		00863951		11		BROOKE H	
DATE IN	DATE OUT	TIME IN	TIME OUT	VEHICLE	ROLL OFF		
11/09/23	11/09/23	14:10	14:10	VEGA38	23-0132		
REFERENCE				ORIGIN			
23-0132				VIN: YBR8813_MN_4AXLES			

SCALE 1 GROSS WT 56920 LB Inbound Ticket  
STORED TARE WT 28600 LB  
NET WEIGHT 28320 LB

QTY.	UNIT	DESCRIPTION	RATE	EXTENSION	FEE	TOTAL
14.16	TON	SOIL TON				

This facility will only accept non-hazardous industrial  
recyclables or construction, and demolition waste.

We will not accept any loads containing any  
non-approved wastes or hazardous waste.651-438-1500

Generator: ST PAUL PORT AUTHORITY-HEIGHTS

Address: 2200 Larpenteur Ave E

City/State St Paul, MN 55109

Manifest: 1951848

SIGNATURE \_\_\_\_\_

NET AMOUNT
TENDERED
CHANGE
CHECK NO.

Industrial-Rosemont  
13425 Courthouse Blvd.  
Rosemount, MN 55068

197 CARL BOLANDER & SONS CO.  
251 STARKEY STREET  
ST. PAUL MN 55107

SITE		TICKET		GRID		WEIGHMASTER	
002		00863951		11		BROOKE H	
DATE IN	DATE OUT	TIME IN	TIME OUT	VEHICLE	ROLL OFF		
11/09/23	11/09/23	14:10	14:10	VEGA38	23-0132		
REFERENCE				ORIGIN			
23-0132				VIN: YBR8813_MN_4AXLES			

SCALE 1 GROSS WT 56920 LB Inbound Ticket  
STORED TARE WT 28600 LB  
NET WEIGHT 28320 LB

QTY.	UNIT	DESCRIPTION	RATE	EXTENSION	FEE	TOTAL
14.16	TON	SOIL TON				

This facility will only accept non-hazardous industrial  
recyclables or construction, and demolition waste.

We will not accept any loads containing any  
non-approved wastes or hazardous waste.651-438-1500

Generator: ST PAUL PORT AUTHORITY-HEIGHTS

Address: 2200 Larpenteur Ave E

City/State St Paul, MN 55109

Manifest: 1951848

SIGNATURE \_\_\_\_\_

NET AMOUNT
TENDERED
CHANGE
CHECK NO.



# SKB Rosemount Industrial Waste Facility

1951848

Shipping Manifest		1. Generator's US EPA ID No. (if any)		2. Page 1 of page(s)	
3. Generator's Name and Facility Address St. Paul Port Authority 2200 Larpenteur Ave E, St. Paul, MN 55109		Mailing Address St. Paul Port Authority The Heights - Former Hillcrest 400 Wabasha St. N, Ste. #240, St. Paul, MN 55102			
4. Generator's Phone (651) 204-6241		Fax (651) 223-5198			
5. Transporter 1 Company Name		Phone:			
6. Transporter 2 Company Name		Phone:			
7. Designated Facility Name and Site Address		SKB Rosemount Industrial Waste Facility 13425 Courthouse Blvd. Rosemount, MN 55068 651-438-1500			
8. U.S. DOT Description (including Proper Shipping Name)		9. Containers		10. Total Quantity	
		No. Type			
a. Non-Hazardous Industrial Waste (Petroleum Contaminated Soil w/intermixed Debris) Job #23-6600 Jesse Wilcox					
b.					
c.					
d.					
13. Additional Descriptions for Materials Listed Above (indicate waste stream Approval # below)		14. Special Handling Procedures for Wastes Listed Above			
a. MI 23-0132 Petroleum Contaminated Soil w/intermixed Debris					
b. MI					
c. MI					
d. MI					
15. Special Handling Instructions and Additional Information		SKB Use Only			
Emergency Contact:		Load #			
		Scale Wt.			
		Tons/Yds.			
16. GENERATOR'S CERTIFICATION: I hereby declare that the contents of this consignment are fully and accurately described above by proper shipping name and are classified, packed, marked, and labeled, and are in all respects in proper condition for transport by highway according to applicable international and national government regulations.					
Printed/Typed Name		Signature		Month Day Year	
Agent for St. Paul Port Authority				11 09 23	
17. Transporter 1 Acknowledged of Receipt of Materials					
Printed/Typed Name		Signature		Month Day Year	
Jesse Wilcox				11 09 23	
18. Transporter 2 Acknowledgement of Receipt of Materials					
Printed/Typed Name		Signature		Month Day Year	
19. Discrepancy Indication Space					
20. Facility Owner or Operator: Certification of receipt of non-hazardous materials covered by this Manifest except as noted in Item 19.					
Printed/Typed Name		Signature		Month Day Year	
BH				11 09 23	

White - Return to Generator      Pink - Transporter      Canary - Facility Copy      Goldenrod - Generator Copy

Industrial-Rosemont  
13425 Courthouse Blvd.  
Rosemount, MN 55068



197 CARL BOLANDER & SONS CO.  
251 STARKEY STREET  
ST. PAUL MN 55107

SITE	TICKET	GRID		WEIGHMASTER	
002	00863962	11		BROOKE H	
DATE IN	DATE OUT	TIME IN	TIME OUT	VEHICLE	ROLL OFF
11/09/23	11/09/23	14:33	14:33	BONEHILL68	23-0132
REFERENCE			ORIGIN		
23-0132			VIN: YBW6947_MN_6AXLES		

SCALE 1 GROSS WT 57940 LB Inbound Ticket  
STORED TARE WT 30940 LB  
NET WEIGHT 27000 LB

QTY.	UNIT	DESCRIPTION	RATE	EXTENSION	FEE	TOTAL
13.50	TON	SOIL TON				

This facility will only accept non-hazardous industrial  
recyclables or construction, and demolition waste.  
We will not accept any loads containing any  
non-approved wastes or hazardous waste.651-438-1500

Generator: ST PAUL PORT AUTHORITY-HEIGHTS  
Address: 2200 Larpenteur Ave E  
City/State St Paul, MN 55109  
Manifest: 1951849

SIGNATURE \_\_\_\_\_

NET AMOUNT
TENDERED
CHANGE
CHECK NO.

Industrial-Rosemont  
13425 Courthouse Blvd.  
Rosemount, MN 55068

197 CARL BOLANDER & SONS CO.  
251 STARKEY STREET  
ST. PAUL MN 55107

SITE	TICKET	GRID		WEIGHMASTER	
002	00863962	11		BROOKE H	
DATE IN	DATE OUT	TIME IN	TIME OUT	VEHICLE	ROLL OFF
11/09/23	11/09/23	14:33	14:33	BONEHILL68	23-0132
REFERENCE			ORIGIN		
23-0132			VIN: YBW6947_MN_6AXLES		

SCALE 1 GROSS WT 57940 LB Inbound Ticket  
STORED TARE WT 30940 LB  
NET WEIGHT 27000 LB

QTY.	UNIT	DESCRIPTION	RATE	EXTENSION	FEE	TOTAL
13.50	TON	SOIL TON				

This facility will only accept non-hazardous industrial  
recyclables or construction, and demolition waste.  
We will not accept any loads containing any  
non-approved wastes or hazardous waste.651-438-1500

Generator: ST PAUL PORT AUTHORITY-HEIGHTS  
Address: 2200 Larpenteur Ave E  
City/State St Paul, MN 55109  
Manifest: 1951849

SIGNATURE \_\_\_\_\_

NET AMOUNT
TENDERED
CHANGE
CHECK NO.



# SKB Rosemount Industrial Waste Facility

1951849

Shipping Manifest		1. Generator's US EPA ID No. (if any)		2. Page 1 of page(s)	
3. Generator's Name and Facility Address St. Paul Port Authority 2200 Larpenteur Ave E, St. Paul, MN 55109		Mailing Address St. Paul Port Authority The Heights - Former Hillcrest 400 Wabasha St. N, Ste. #240, St. Paul, MN 55102			
4. Generator's Phone (651) 204-6241		Fax (651) 223-5198			
5. Transporter 1 Company Name		Phone:			
6. Transporter 2 Company Name		Phone:			
7. Designated Facility Name and Site Address		SKB Rosemount Industrial Waste Facility 13425 Courthouse Blvd. Rosemount, MN 55068 651-438-1500			
8. U.S. DOT Description (including Proper Shipping Name)		9. Containers		10. Total Quantity	11. Unit Wt/Vol
		No.	Type		
a. Non-Hazardous Industrial Waste (Petroleum Contaminated Soil w/intermixed Debris) Job #23-6600 Jesse Wilcox					
b.					
c.					
d.					
13. Additional Descriptions for Materials Listed Above (Indicate waste stream Approval # below)		14. Special Handling Procedures for Wastes Listed Above			
a. MI 23-0132 Petroleum Contaminated Soil w/intermixed Debris					
b. MI					
c. MI					
d. MI					
15. Special Handling Instructions and Additional Information		SKB Use Only			
Emergency Contact:		Load # _____			
		Scale Wt. _____			
		Tons/Yds. _____			
16. GENERATOR'S CERTIFICATION: I hereby declare that the contents of this consignment are fully and accurately described above by proper shipping name and are classified, packed, marked, and labeled, and are in all respects in proper condition for transport by highway according to applicable international and national government regulations.					
Printed/Typed Name Agent for St. Paul Port Authority		Signature		Month	Day
				11	07
17. Transporter 1 Acknowledged of Receipt of Materials		Signature		Month	Day
Printed/Typed Name Frank Lewandowski				11	07
18. Transporter 2 Acknowledgement of Receipt of Materials		Signature		Month	Day
Printed/Typed Name					
19. Discrepancy Indication Space					
20. Facility Owner or Operator: Certification of receipt of non-hazardous materials covered by this Manifest except as noted in Item 19.					
Printed/Typed Name		Signature		Month	Day
				11	07

White - Return to Generator      Pink - Transporter      Goldenrod - Generator Copy



Industrial-Rosemont  
13425 Courthouse Blvd.  
Rosemont, MN 55068

197 CARL BOLANDER & SONS CO.  
251 STARKEY STREET  
ST. PAUL MN 55107



SITE		TICKET		GRID		WEIGHMASTER	
002		00863963		11		ANGELA L	
DATE IN	DATE OUT	TIME IN	TIME OUT	VEHICLE	ROLL OFF		
11/09/23	11/09/23	14:34	14:34	TIT30	23-0132		
REFERENCE				ORIGIN			
23-0132				VIN: YBJ8532_MN_5AXLES			

SCALE 2 GROSS WT 57240 LB Inbound Ticket  
STORED TARE WT 29660 LB  
NET WEIGHT 27580 LB

QTY.	UNIT	DESCRIPTION	RATE	EXTENSION	FEE	TOTAL
13.79	TON	SOIL TON				

This facility will only accept non-hazardous industrial  
recyclables or construction, and demolition waste.  
We will not accept any loads containing any  
non-approved wastes or hazardous waste.651-438-1500  
Generator: ST PAUL PORT AUTHORITY-HEIGHTS  
Address: 2200 Larpenteur Ave E  
City/State St Paul, MN 55109  
Manifest: 1951850

SKB-WCI 4410

SIGNATURE \_\_\_\_\_

NET AMOUNT
TENDERED
CHANGE
CHECK NO.

Industrial-Rosemont  
13425 Courthouse Blvd.  
Rosemont, MN 55068

197 CARL BOLANDER & SONS CO.  
251 STARKEY STREET  
ST. PAUL MN 55107

SITE		TICKET		GRID		WEIGHMASTER	
002		00863963		11		ANGELA L	
DATE IN	DATE OUT	TIME IN	TIME OUT	VEHICLE	ROLL OFF		
11/09/23	11/09/23	14:34	14:34	TIT30	23-0132		
REFERENCE				ORIGIN			
23-0132				VIN: YBJ8532_MN_5AXLES			

SCALE 2 GROSS WT 57240 LB Inbound Ticket  
STORED TARE WT 29660 LB  
NET WEIGHT 27580 LB

QTY.	UNIT	DESCRIPTION	RATE	EXTENSION	FEE	TOTAL
13.79	TON	SOIL TON				

This facility will only accept non-hazardous industrial  
recyclables or construction, and demolition waste.  
We will not accept any loads containing any  
non-approved wastes or hazardous waste.651-438-1500  
Generator: ST PAUL PORT AUTHORITY-HEIGHTS  
Address: 2200 Larpenteur Ave E  
City/State St Paul, MN 55109  
Manifest: 1951850

SKB-WCI 4410

SIGNATURE \_\_\_\_\_

NET AMOUNT
TENDERED
CHANGE
CHECK NO.



# SKB Rosemount Industrial Waste Facility

1951850

Shipping Manifest		1. Generator's US EPA ID No. (if any)		2. Page 1 of page(s)	
3. Generator's Name and Facility Address St. Paul Port Authority 2200 Larpenteur Ave E, St. Paul, MN 55109		Mailing Address St. Paul Port Authority The Heights - Former Hillcrest 400 Wabasha St. N, Ste. #240, St. Paul, MN 55102			
4. Generator's Phone (651) 204-6241		Fax (651) 223-5198			
5. Transporter 1 Company Name		Phone:			
6. Transporter 2 Company Name		Phone:			
7. Designated Facility Name and Site Address		SKB Rosemount Industrial Waste Facility 13425 Courthouse Blvd. Rosemount, MN 55068 651-438-1500			
8. U.S. DOT Description (Including Proper Shipping Name)		9. Containers		10. Total Quantity	11. Unit Wt/Vol
		No.	Type		
a. Non-Hazardous Industrial Waste (Petroleum Contaminated Soil w/intermixed Debris) Job #23-6600 Jesse Wilcox					
b.					
c.					
d.					
13. Additional Descriptions for Materials Listed Above (indicate waste stream Approval # below)		14. Special Handling Procedures for Wastes Listed Above			
a. MI 23-0132 Petroleum Contaminated Soil w/intermixed Debris					
b. MI					
c. MI					
d. MI					
15. Special Handling Instructions and Additional Information		SKB Use Only			
Emergency Contact:		Load # _____			
		Scale Wt. _____			
		Tons/Yds. _____			
16. GENERATOR'S CERTIFICATION: I hereby declare that the contents of this consignment are fully and accurately described above by proper shipping name and are classified, packed, marked, and labeled, and are in all respects in proper condition for transport by highway according to applicable international and national government regulations.					
Printed/Typed Name Agent for St. Paul Port Authority		Signature		Month	Day
				11	10
17. Transporter 1 Acknowledged of Receipt of Materials		Signature		Month	Day
Printed/Typed Name				11	10
18. Transporter 2 Acknowledgement of Receipt of Materials		Signature		Month	Day
Printed/Typed Name				11	10
19. Discrepancy Indication Space					
20. Facility Owner or Operator: Certification of receipt of non-hazardous materials covered by this Manifest except as noted in Item 19.					
Printed/Typed Name		Signature		Month	Day
				11	10

White - Return to Generator

Canary - Facility Copy

Pink - Transporter

Goldenrod - Generator Copy

Industrial-Rosemont  
13425 Courthouse Blvd.  
Rosemont, MN 55068



197 CARL BOLANDER & SONS CO.  
251 STARKEY STREET  
ST. PAUL MN 55107

SITE	TICKET	GRID		WEIGHMASTER	
002	00863968	11		ANGELA L	
DATE IN	DATE OUT	TIME IN	TIME OUT	VEHICLE	ROLL OFF
11/09/23	11/09/23	14:41	14:41	MTS03	23-0132
REFERENCE			ORIGIN		
23-0132			VIN: YCD7287_MN_SAXLES		

SCALE 2 GROSS WT 59960 LB Inbound Ticket  
STORED TARE WT 32380 LB  
NET WEIGHT 27580 LB

QTY.	UNIT	DESCRIPTION	RATE	EXTENSION	FEE	TOTAL
13.79	TON	SOIL TON				

This facility will only accept non-hazardous industrial  
recyclables or construction, and demolition waste.  
We will not accept any loads containing any  
non-approved wastes or hazardous waste.651-438-1500  
Generator: ST PAUL PORT AUTHORITY-HEIGHTS  
Address: 2200 Larpenteur Ave E  
City/State St Paul, MN 55109  
Manifest: 1951851

SKB-WCI 4410

SIGNATURE \_\_\_\_\_

NET AMOUNT
TENDERED
CHANGE
CHECK NO.

Industrial-Rosemont  
13425 Courthouse Blvd.  
Rosemont, MN 55068

197 CARL BOLANDER & SONS CO.  
251 STARKEY STREET  
ST. PAUL MN 55107

SITE	TICKET	GRID		WEIGHMASTER	
002	00863968	11		ANGELA L	
DATE IN	DATE OUT	TIME IN	TIME OUT	VEHICLE	ROLL OFF
11/09/23	11/09/23	14:41	14:41	MTS03	23-0132
REFERENCE			ORIGIN		
23-0132			VIN: YCD7287_MN_SAXLES		

SCALE 2 GROSS WT 59960 LB Inbound Ticket  
STORED TARE WT 32380 LB  
NET WEIGHT 27580 LB

QTY.	UNIT	DESCRIPTION	RATE	EXTENSION	FEE	TOTAL
13.79	TON	SOIL TON				

This facility will only accept non-hazardous industrial  
recyclables or construction, and demolition waste.  
We will not accept any loads containing any  
non-approved wastes or hazardous waste.651-438-1500  
Generator: ST PAUL PORT AUTHORITY-HEIGHTS  
Address: 2200 Larpenteur Ave E  
City/State St Paul, MN 55109  
Manifest: 1951851

SKB-WCI 4410

SIGNATURE \_\_\_\_\_

NET AMOUNT
TENDERED
CHANGE
CHECK NO.



# SKB Rosemount Industrial Waste Facility

1951851

Shipping Manifest		1. Generator's US EPA ID No. (if any)		2. Page 1 of page(s)	
3. Generator's Name and Facility Address St. Paul Port Authority 2200 Larpenetue Ave E, St. Paul, MN 55109		Mailing Address St. Paul Port Authority The Heights - Former Hillcrest 400 Wabasha St. N, Ste. #240, St. Paul, MN 55102			
4. Generator's Phone (651) 204-6241		Fax (651) 223-5198			
5. Transporter 1 Company Name		Phone:			
6. Transporter 2 Company Name		Phone:			
7. Designated Facility Name and Site Address		SKB Rosemount Industrial Waste Facility 13425 Courthouse Blvd. Rosemount, MN 55068 651-438-1500			
8. U.S. DOT Description (including Proper Shipping Name)		9. Containers No. Type		10. Total Quantity	
a. Non-Hazardous Industrial Waste (Petroleum Contaminated Soil w/intermixed Debris) Job #23-6600 Jesse Wilcox					
b.					
c.					
d.					
13. Additional Descriptions for Materials Listed Above (indicate waste stream Approval # below)		14. Special Handling Procedures for Wastes Listed Above			
a. MI 23-0132 Petroleum Contaminated Soil w/intermixed Debris					
b. MI					
c. MI					
d. MI					
15. Special Handling Instructions and Additional Information		SKB Use Only			
Emergency Contact:		Load # Scale Wt. Tons/Yds.			
16. GENERATOR'S CERTIFICATION: I hereby declare that the contents of this consignment are fully and accurately described above by proper shipping name and are classified, packed, marked, and labeled, and are in all respects in proper condition for transport by highway according to applicable international and national government regulations.					
Printed/Typed Name Agent for St. Paul Port Authority		Signature		Month Day Year 11/09/23	
17. Transporter 1 Acknowledged of Receipt of Materials		Signature		Month Day Year	
Printed/Typed Name Siyad Hassan		Signature		Month Day Year	
18. Transporter 2 Acknowledgement of Receipt of Materials		Signature		Month Day Year	
Printed/Typed Name		Signature		Month Day Year	
19. Discrepancy Indication Space					
20. Facility Owner or Operator: Certification of receipt of non-hazardous materials covered by this Manifest except as noted in Item 19.					
Printed/Typed Name		Signature		Month Day Year 11/09/23	

White - Return to Generator

Pink - Transporter

Canary - Facility Copy

Goldenrod - Generator Copy

Industrial-Rosemont  
13425 Courthouse Blvd.  
Rosemount, MN 55068

197 CARL BOLANDER & SONS CO.  
251 STARKEY STREET  
ST. PAUL MN 55107



SITE	TICKET	GRID		WEIGHMASTER	
002	00863970	11		BROOKE H	
DATE IN	DATE OUT	TIME IN	TIME OUT	VEHICLE	ROLL OFF
11/09/23	11/09/23	14:44	14:44	KTM430	23-0132
REFERENCE			ORIGIN		
23-0132			VIN: YBV9987_MN_5AXLES		

SCALE 1 GROSS WT 52940 LB Inbound Ticket  
STORED TARE WT 28000 LB  
NET WEIGHT 24940 LB

QTY.	UNIT	DESCRIPTION	RATE	EXTENSION	FEE	TOTAL
12.47	TON	SOIL TON				

This facility will only accept non-hazardous industrial  
recyclables or construction, and demolition waste.  
We will not accept any loads containing any  
non-approved wastes or hazardous waste.651-438-1500

Generator: ST PAUL PORT AUTHORITY-HEIGHTS  
Address: 2200 Larpenteur Ave E  
City/State St Paul, MN 55109  
Manifest: 1951853

SIGNATURE \_\_\_\_\_

NET AMOUNT
TENDERED
CHANGE
CHECK NO.

Industrial-Rosemont  
13425 Courthouse Blvd.  
Rosemount, MN 55068

197 CARL BOLANDER & SONS CO.  
251 STARKEY STREET  
ST. PAUL MN 55107

SITE	TICKET	GRID		WEIGHMASTER	
002	00863970	11		BROOKE H	
DATE IN	DATE OUT	TIME IN	TIME OUT	VEHICLE	ROLL OFF
11/09/23	11/09/23	14:44	14:44	KTM430	23-0132
REFERENCE			ORIGIN		
23-0132			VIN: YBV9987_MN_5AXLES		

SCALE 1 GROSS WT 52940 LB Inbound Ticket  
STORED TARE WT 28000 LB  
NET WEIGHT 24940 LB

QTY.	UNIT	DESCRIPTION	RATE	EXTENSION	FEE	TOTAL
12.47	TON	SOIL TON				

This facility will only accept non-hazardous industrial  
recyclables or construction, and demolition waste.  
We will not accept any loads containing any  
non-approved wastes or hazardous waste.651-438-1500

Generator: ST PAUL PORT AUTHORITY-HEIGHTS  
Address: 2200 Larpenteur Ave E  
City/State St Paul, MN 55109  
Manifest: 1951853

SIGNATURE \_\_\_\_\_

NET AMOUNT
TENDERED
CHANGE
CHECK NO.



# SKB Rosemount Industrial Waste Facility

1951853

Shipping Manifest		1. Generator's US EPA ID No. (if any)		2. Page 1 of page(s)	
3. Generator's Name and Facility Address St. Paul Port Authority 2200 Larpenteur Ave E, St. Paul, MN 55109		Mailing Address St. Paul Port Authority The Heights - Former Hillcrest 400 Wabasha St. N, Ste. #240, St. Paul, MN 55102			
4. Generator's Phone (651) 204-6241		Fax (651) 223-5198			
5. Transporter 1 Company Name <i>Kom 430</i>		Phone:			
6. Transporter 2 Company Name		Phone:			
7. Designated Facility Name and Site Address SKB Rosemount Industrial Waste Facility 13425 Courthouse Blvd. Rosemount, MN 55068		651-438-1500			
8. U.S. DOT Description (including Proper Shipping Name)		9. Containers No. Type		10. Total Quantity	11. Unit Wt/Vol
a. Non-Hazardous Industrial Waste (Petroleum Contaminated Soil w/intermixed Debris) Job #23-6600 Jesse Wilcox					
b.					
c.					
d.					
13. Additional Descriptions for Materials Listed Above (indicate waste stream Approval # below) a. MI 23-0132 Petroleum Contaminated Soil w/intermixed Debris b. MI c. MI d. MI		14. Special Handling Procedures for Wastes Listed Above			
15. Special Handling Instructions and Additional Information Emergency Contact:		SKB Use Only Load # Scale Wt. Tons/Yds.			
16. GENERATOR'S CERTIFICATION: I hereby declare that the contents of this consignment are fully and accurately described above by proper shipping name and are classified, packed, marked, and labeled, and are in all respects in proper condition for transport by highway according to applicable international and national government regulations.					
Printed/Typed Name Agent for St. Paul Port Authority		Signature <i>[Signature]</i>		Month Day Year 11 09 23	
17. Transporter 1 Acknowledged of Receipt of Materials		Printed/Typed Name <i>[Signature]</i>		Signature <i>[Signature]</i>	
18. Transporter 2 Acknowledgement of Receipt of Materials		Printed/Typed Name <i>[Signature]</i>		Signature <i>[Signature]</i>	
19. Discrepancy Indication Space					
20. Facility Owner or Operator: Certification of receipt of non-hazardous materials covered by this Manifest except as noted in Item 19					
Printed/Typed Name		Signature <i>[Signature]</i>		Month Day Year 11 09 23	

White - Return to Generator

Canary - Facility Copy

Pink - Transporter

Goldenrod - Generator Copy

Industrial-Rosemont  
13425 Courthouse Blvd.  
Rosemount, MN 55068



197 CARL BOLANDER & SONS CO.  
251 STARKEY STREET  
ST. PAUL MN 55107

SITE	TICKET	GRID		WEIGHMASTER	
002	00863972	11		ANGELA L	
DATE IN	DATE OUT	TIME IN	TIME OUT	VEHICLE	ROLL OFF
11/09/23	11/09/23	14:46	14:46	JMF46	23-0132
REFERENCE			ORIGIN		
23-0132			VIN: YBV3761_MN_6AXLES		

SCALE 2 GROSS WT 59460 LB Inbound Ticket  
STORED TARE WT 27860 LB  
NET WEIGHT 31600 LB

QTY.	UNIT	DESCRIPTION	RATE	EXTENSION	FEE	TOTAL
15.80	TON	SOIL TON				

This facility will only accept non-hazardous industrial  
recyclables or construction, and demolition waste.  
We will not accept any loads containing any  
non-approved wastes or hazardous waste.651-438-1500  
Generator: ST PAUL PORT AUTHORITY-HEIGHTS  
Address: 2200 Larpenteur Ave E  
City/State St Paul, MN 55109  
Manifest: 1951854

SKB-WCI4410

SIGNATURE \_\_\_\_\_

NET AMOUNT
TENDERED
CHANGE
CHECK NO.

Industrial-Rosemont  
13425 Courthouse Blvd.  
Rosemount, MN 55068

197 CARL BOLANDER & SONS CO.  
251 STARKEY STREET  
ST. PAUL MN 55107

SITE	TICKET	GRID		WEIGHMASTER	
002	00863972	11		ANGELA L	
DATE IN	DATE OUT	TIME IN	TIME OUT	VEHICLE	ROLL OFF
11/09/23	11/09/23	14:46	14:46	JMF46	23-0132
REFERENCE			ORIGIN		
23-0132			VIN: YBV3761_MN_6AXLES		

SCALE 2 GROSS WT 59460 LB Inbound Ticket  
STORED TARE WT 27860 LB  
NET WEIGHT 31600 LB

QTY.	UNIT	DESCRIPTION	RATE	EXTENSION	FEE	TOTAL
15.80	TON	SOIL TON				

This facility will only accept non-hazardous industrial  
recyclables or construction, and demolition waste.  
We will not accept any loads containing any  
non-approved wastes or hazardous waste.651-438-1500  
Generator: ST PAUL PORT AUTHORITY-HEIGHTS  
Address: 2200 Larpenteur Ave E  
City/State St Paul, MN 55109  
Manifest: 1951854

SKB-WCI4410

SIGNATURE \_\_\_\_\_

NET AMOUNT
TENDERED
CHANGE
CHECK NO.



# SKB Rosemount Industrial Waste Facility

1951854

Shipping Manifest		1. Generator's US EPA ID No. (if any)		2. Page 1 of page(s)	
3. Generator's Name and Facility Address St. Paul Port Authority 2200 Larpenteur Ave E, St. Paul, MN 55109		Mailing Address St. Paul Port Authority The Heights - Former Hillcrest 400 Wabasha St. N, Ste. #240, St. Paul, MN 55102			
4. Generator's Phone (651) 204-6241		Fax (651) 223-5198			
5. Transporter 1 Company Name <i>SMF Services LLC</i> (46)		Phone: <i>(763) 360-8580</i>			
6. Transporter 2 Company Name		Phone:			
7. Designated Facility Name and Site Address SKB Rosemount Industrial Waste Facility 13425 Courthouse Blvd. Rosemount, MN 55068		651-438-1500			
8. U.S. DOT Description (including Proper Shipping Name)		9. Containers No. Type		10. Total Quantity	11. Unit Wt/Vol
a. Non-Hazardous Industrial Waste (Petroleum Contaminated Soil w/intermixed Debris) Job #23-6600 Jesse Wilcox					
b.					
c.					
d.					
13. Additional Descriptions for Materials Listed Above (indicate waste stream Approval # below) a. MI 23-0132 Petroleum Contaminated Soil w/intermixed Debris b. MI c. MI d. MI		14. Special Handling Procedures for Wastes Listed Above			
15. Special Handling Instructions and Additional Information Emergency Contact:		SKB Use Only Load # _____ Scale Wt. _____ Tons/Yds. _____			
16. GENERATOR'S CERTIFICATION: I hereby declare that the contents of this consignment are fully and accurately described above by proper shipping name and are classified, packed, marked, and labeled, and are in all respects in proper condition for transport by highway according to applicable international and national government regulations.					
Printed/Typed Name Agent for St. Paul Port Authority		Signature <i>[Signature]</i>		Month Day Year <i>11/10/19 12/3</i>	
17. Transporter 1 Acknowledged of Receipt of Materials					
Printed/Typed Name <i>Joe Beauchem</i>		Signature <i>[Signature]</i>		Month Day Year <i>11/10/19 12/3</i>	
18. Transporter 2 Acknowledgement of Receipt of Materials					
Printed/Typed Name		Signature		Month Day Year	
19. Discrepancy Indication Space					
20. Facility Owner or Operator: Certification of receipt of non-hazardous materials covered by this Manifest except as noted in Item 19.					
Printed/Typed Name <i>[Signature]</i>		Signature <i>[Signature]</i>		Month Day Year <i>11/10/19 12/3</i>	

White - Return to Generator

Pink - Transporter

Canary - Facility Copy

Goldenrod - Generator Copy



Industrial-Rosemont  
13425 Courthouse Blvd.  
Rosemount, MN 55068



197 CARL BOLANDER & SONS CO.  
251 STARKEY STREET  
ST. PAUL MN 55107

SITE	TICKET	GRID		WEIGHMASTER	
002	00863973	11		ANGELA L	
DATE IN	DATE OUT	TIME IN	TIME OUT	VEHICLE	ROLL OFF
11/09/23	11/09/23	14:47	14:47	VILLAS	23-0132
REFERENCE			ORIGIN		
23-0132			VIN: YBK0336_MN_4AXLES		

SCALE 2 GROSS WT 54520 LB Inbound Ticket  
STORED TARE WT 28740 LB  
NET WEIGHT 25780 LB

QTY.	UNIT	DESCRIPTION	RATE	EXTENSION	FEE	TOTAL
12.89	TON	SOIL TON				

This facility will only accept non-hazardous industrial  
recyclables or construction, and demolition waste.

We will not accept any loads containing any  
non-approved wastes or hazardous waste.651-438-1500

Generator: ST PAUL PORT AUTHORITY-HEIGHTS

Address: 2200 Larpenteur Ave E

City/State St Paul, MN 55109

Manifest: 1951855

SKB-WCI 4410

SIGNATURE \_\_\_\_\_

NET AMOUNT
TENDERED
CHANGE
CHECK NO.

Industrial-Rosemont  
13425 Courthouse Blvd.  
Rosemount, MN 55068

197 CARL BOLANDER & SONS CO.  
251 STARKEY STREET  
ST. PAUL MN 55107

SITE	TICKET	GRID		WEIGHMASTER	
002	00863973	11		ANGELA L	
DATE IN	DATE OUT	TIME IN	TIME OUT	VEHICLE	ROLL OFF
11/09/23	11/09/23	14:47	14:47	VILLAS	23-0132
REFERENCE			ORIGIN		
23-0132			VIN: YBK0336_MN_4AXLES		

SCALE 2 GROSS WT 54520 LB Inbound Ticket  
STORED TARE WT 28740 LB  
NET WEIGHT 25780 LB

QTY.	UNIT	DESCRIPTION	RATE	EXTENSION	FEE	TOTAL
12.89	TON	SOIL TON				

This facility will only accept non-hazardous industrial  
recyclables or construction, and demolition waste.

We will not accept any loads containing any  
non-approved wastes or hazardous waste.651-438-1500

Generator: ST PAUL PORT AUTHORITY-HEIGHTS

Address: 2200 Larpenteur Ave E

City/State St Paul, MN 55109

Manifest: 1951855

SKB-WCI 4410

SIGNATURE \_\_\_\_\_

NET AMOUNT
TENDERED
CHANGE
CHECK NO.



# SKB Rosemount Industrial Waste Facility

1951855

Shipping Manifest		1. Generator's US EPA ID No. (if any)		2. Page 1 of page(s)	
3. Generator's Name and Facility Address St. Paul Port Authority 2200 Larpenleur Ave E, St. Paul, MN 55109		Mailing Address St. Paul Port Authority The Heights - Former Hillcrest 400 Wabasha St. N, Ste. #240, St. Paul, MN 55102			
4. Generator's Phone (651) 204-6241		Fax (651) 223-5198			
5. Transporter 1 Company Name		Phone:			
6. Transporter 2 Company Name		Phone:			
7. Designated Facility Name and Site Address		SKB Rosemount Industrial Waste Facility 13425 Courthouse Blvd. Rosemount, MN 55068 651-438-1500			
8. U.S. DOT Description (including Proper Shipping Name)		9. Containers		10. Total Quantity	11. Unit Wt/Vol
		No.	Type		
a. Non-Hazardous Industrial Waste (Petroleum Contaminated Soil w/intermixed Debris) Job #23-6600 Jesse Wilcox					
b.					
c.					
d.					
13. Additional Descriptions for Materials Listed Above (Indicate waste stream Approval # below)		14. Special Handling Procedures for Wastes Listed Above			
a. MI 23-0132 Petroleum Contaminated Soil w/intermixed Debris					
b. MI					
c. MI					
d. MI					
15. Special Handling Instructions and Additional Information		SKB Use Only			
Emergency Contact:		Load # _____			
		Scale Wt. _____			
		Tons/Yds. _____			
16. GENERATOR'S CERTIFICATION: I hereby declare that the contents of this consignment are fully and accurately described above by proper shipping name and are classified, packed, marked, and labeled, and are in all respects in proper condition for transport by highway according to applicable international and national government regulations.					
Printed/Typed Name Agent for St. Paul Port Authority		Signature		Month	Day
				11	12
17. Transporter 1 Acknowledged of Receipt of Materials		Signature		Month	Day
Printed/Typed Name Jose Villa		Jose Villa		11	12
18. Transporter 2 Acknowledgement of Receipt of Materials		Signature		Month	Day
Printed/Typed Name				11	12
19. Discrepancy Indication Space					
20. Facility Owner or Operator: Certification of receipt of non-hazardous materials covered by this Manifest except as noted in Item 19.					
Printed/Typed Name		Signature		Month	Day
				11	12

White - Return to Generator

Canary - Facility Copy

Pink - Transporter

Goldenrod - Generator Copy

Industrial-Rosemont  
13425 Courthouse Blvd.  
Rosemount, MN 55068



197 CARL BOLANDER & SONS CO.  
251 STARKEY STREET  
ST. PAUL MN 55107

SITE		TICKET		GRID		WEIGHMASTER	
002		00863974		11		BROOKE H	
DATE IN	DATE OUT	TIME IN	TIME OUT	VEHICLE		ROLL OFF	
11/09/23	11/09/23	14:47	14:47	MEMETOV77		23-0132	
REFERENCE				ORIGIN			
23-0132				VIN: YBU8907_MN_4AXLES			

SCALE 1 GROSS WT 52300 LB Inbound Ticket  
STORED TARE WT 29040 LB  
NET WEIGHT 23260 LB

QTY.	UNIT	DESCRIPTION	RATE	EXTENSION	FEE	TOTAL
11.63	TON	SOIL TON				

This facility will only accept non-hazardous industrial  
recyclables or construction, and demolition waste.  
We will not accept any loads containing any  
non-approved wastes or hazardous waste.651-438-1500

Generator: ST PAUL PORT AUTHORITY-HEIGHTS  
Address: 2200 Larpenteur Ave E  
City/State St Paul, MN 55109  
Manifest: 1951852

SIGNATURE \_\_\_\_\_

NET AMOUNT
TENDERED
CHANGE
CHECK NO.

Industrial-Rosemont  
13425 Courthouse Blvd.  
Rosemount, MN 55068

197 CARL BOLANDER & SONS CO.  
251 STARKEY STREET  
ST. PAUL MN 55107

SITE		TICKET		GRID		WEIGHMASTER	
002		00863974		11		BROOKE H	
DATE IN	DATE OUT	TIME IN	TIME OUT	VEHICLE		ROLL OFF	
11/09/23	11/09/23	14:47	14:47	MEMETOV77		23-0132	
REFERENCE				ORIGIN			
23-0132				VIN: YBU8907_MN_4AXLES			

SCALE 1 GROSS WT 52300 LB Inbound Ticket  
STORED TARE WT 29040 LB  
NET WEIGHT 23260 LB

QTY.	UNIT	DESCRIPTION	RATE	EXTENSION	FEE	TOTAL
11.63	TON	SOIL TON				

This facility will only accept non-hazardous industrial  
recyclables or construction, and demolition waste.  
We will not accept any loads containing any  
non-approved wastes or hazardous waste.651-438-1500

Generator: ST PAUL PORT AUTHORITY-HEIGHTS  
Address: 2200 Larpenteur Ave E  
City/State St Paul, MN 55109  
Manifest: 1951852

SIGNATURE \_\_\_\_\_

NET AMOUNT
TENDERED
CHANGE
CHECK NO.



# SKB Rosemount Industrial Waste Facility

1951852

Shipping Manifest		1. Generator's US EPA ID No. (if any)		2. Page 1 of page(s)	
3. Generator's Name and Facility Address St. Paul Port Authority 2200 Larpentour Ave E, St. Paul, MN 55109		Mailing Address St. Paul Port Authority The Heights - Former Hillcrest 400 Wabasha St. N, Ste. #240, St. Paul, MN 55102			
4. Generator's Phone (651) 204-6241		Fax (651) 223-5198			
5. Transporter 1 Company Name <i>Leunur Memefor Service LLC</i>		Phone:			
6. Transporter 2 Company Name		Phone:			
7. Designated Facility Name and Site Address SKB Rosemount Industrial Waste Facility 13425 Courthouse Blvd. Rosemount, MN 55068		651-438-1500			
8. U.S. DOT Description (including Proper Shipping Name)		9. Containers		10. Total Quantity	11. Unit Wt/Vol
		No.	Type		
a. Non-Hazardous Industrial Waste (Petroleum Contaminated Soil w/intermixed Debris) Job #23-6600 Jesse Wilcox					
b.					
c.					
d.					
13. Additional Descriptions for Materials Listed Above (indicate waste stream Approval # below)		14. Special Handling Procedures for Wastes Listed Above			
a. MI 23-0132 Petroleum Contaminated Soil w/intermixed Debris					
b. MI					
c. MI					
d. MI					
15. Special Handling Instructions and Additional Information Emergency Contact:		SKB Use Only Load # _____ Scale Wt. _____ Tons/Yds. _____			
16. GENERATOR'S CERTIFICATION: I hereby declare that the contents of this consignment are fully and accurately described above by proper shipping name and are classified, packed, marked, and labeled, and are in all respects in proper condition for transport by highway according to applicable international and national government regulations.					
Printed/Typed Name Agent for St. Paul Port Authority		Signature <i>[Signature]</i>		Month Day Year 11 10 17 23	
17. Transporter 1 Acknowledged of Receipt of Materials					
Printed/Typed Name <i>Leunur Memefor</i>		Signature <i>[Signature]</i>		Month Day Year 11 10 19 23	
18. Transported 2 Acknowledgement of Receipt of Materials					
Printed/Typed Name		Signature		Month Day Year	
19. Discrepancy Indication Space					
20. Facility Owner or Operator: Certification of receipt of non-hazardous materials covered by this Manifest except as noted in Item 19.					
Printed/Typed Name		Signature <i>[Signature]</i>		Month Day Year 11 10 19 23	

White - Return to Generator

Canary - Facility Copy

Pink - Transporter

Goldenrod - Generator Copy

Industrial-Rosemont  
13425 Courthouse Blvd.  
Rosemont, MN 55068

197 CARL BOLANDER & SONS CO.  
251 STARKEY STREET  
ST. PAUL MN 55107



SITE	TICKET	GRID		WEIGHMASTER	
002	00863975	11		ANGELA L	
DATE IN	DATE OUT	TIME IN	TIME OUT	VEHICLE	ROLL OFF
11/09/23	11/09/23	14:51	14:51	LWT02	23-0132
REFERENCE			ORIGIN		
23-0132			VIN: YCA6764_MN_5AXLES		

SCALE 2 GROSS WT 61960 LB Inbound Ticket  
STORED TARE WT 31040 LB  
NET WEIGHT 30920 LB

QTY.	UNIT	DESCRIPTION	RATE	EXTENSION	FEE	TOTAL
15.46	TON	SOIL TON				

This facility will only accept non-hazardous industrial  
recyclables or construction, and demolition waste.

We will not accept any loads containing any  
non-approved wastes or hazardous waste.651-438-1500

Generator: ST PAUL PORT AUTHORITY-HEIGHTS

Address: 2200 Larpenteur Ave E

City/State St Paul, MN 55109

Manifest: 1951857

SKB-WCI4410

SIGNATURE \_\_\_\_\_

NET AMOUNT
TENDERED
CHANGE
CHECK NO.

Industrial-Rosemont  
13425 Courthouse Blvd.  
Rosemont, MN 55068

197 CARL BOLANDER & SONS CO.  
251 STARKEY STREET  
ST. PAUL MN 55107

SITE	TICKET	GRID		WEIGHMASTER	
002	00863975	11		ANGELA L	
DATE IN	DATE OUT	TIME IN	TIME OUT	VEHICLE	ROLL OFF
11/09/23	11/09/23	14:51	14:51	LWT02	23-0132
REFERENCE			ORIGIN		
23-0132			VIN: YCA6764_MN_5AXLES		

SCALE 2 GROSS WT 61960 LB Inbound Ticket  
STORED TARE WT 31040 LB  
NET WEIGHT 30920 LB

QTY.	UNIT	DESCRIPTION	RATE	EXTENSION	FEE	TOTAL
15.46	TON	SOIL TON				

This facility will only accept non-hazardous industrial  
recyclables or construction, and demolition waste.

We will not accept any loads containing any  
non-approved wastes or hazardous waste.651-438-1500

Generator: ST PAUL PORT AUTHORITY-HEIGHTS

Address: 2200 Larpenteur Ave E

City/State St Paul, MN 55109

Manifest: 1951857

SKB-WCI4410

SIGNATURE \_\_\_\_\_

NET AMOUNT
TENDERED
CHANGE
CHECK NO.



# SKB Rosemount Industrial Waste Facility

1951857

Shipping Manifest		1. Generator's US EPA ID No. (if any)		2. Page 1 of page(s)	
3. Generator's Name and Facility Address St. Paul Port Authority 2200 Larpenteur Ave E, St. Paul, MN 55109		Mailing Address St. Paul Port Authority The Heights - Former Hillcrest 400 Wabasha St. N, Ste. #240, St. Paul, MN 55102			
4. Generator's Phone (651) 204-6241		Fax (651) 223-5198			
5. Transporter 1 Company Name <i>Lone Wolf Trucking</i>		Phone: <i>608 495 3687</i>			
6. Transporter 2 Company Name		Phone:			
7. Designated Facility Name and Site Address SKB Rosemount Industrial Waste Facility 13425 Courthouse Blvd. Rosemount, MN 55068		651-438-1500			
8. U.S. DOT Description (including Proper Shipping Name)		9. Containers		10. Total Quantity	11. Unit Wt/Vol
		No.	Type		
a. Non-Hazardous Industrial Waste (Petroleum Contaminated Soil w/intermixed Debris) Job #23-6600 Jesse Wilcox					
b.					
c.					
d.					
13. Additional Descriptions for Materials Listed Above (Indicate waste stream Approval # below)		14. Special Handling Procedures for Wastes Listed Above			
a. MI 23-0132 Petroleum Contaminated Soil w/intermixed Debris					
b. MI					
c. MI					
d. MI					
15. Special Handling Instructions and Additional Information Emergency Contact:		SKB Use Only Load # _____ Scale Wt. _____ Tons/Yds. _____			
16. GENERATOR'S CERTIFICATION: I hereby declare that the contents of this consignment are fully and accurately described above by proper shipping name and are classified, packed, marked, and labeled, and are in all respects in proper condition for transport by highway according to applicable international and national government regulations.					
Printed/Typed Name Agent for St. Paul Port Authority		Signature <i>[Signature]</i>		Month Day Year <i>11 10 13</i>	
17. Transporter 1 Acknowledged of Receipt of Materials					
Printed/Typed Name <i>Loren Weigh</i>		Signature <i>[Signature]</i>		Month Day Year <i>11 10 13</i>	
18. Transporter 2 Acknowledgement of Receipt of Materials					
Printed/Typed Name		Signature		Month Day Year	
19. Discrepancy Indication Space					
20. Facility Owner or Operator: Certification of receipt of non-hazardous materials covered by this Manifest except as noted in Item 19.					
Printed/Typed Name <i>[Signature]</i>		Signature <i>[Signature]</i>		Month Day Year <i>11 10 13</i>	

White - Return to Generator

Canary - Facility Copy

Pink - Transporter

Goldenrod - Generator Copy

Industrial-Rosemont  
13425 Courthouse Blvd.  
Rosemount, MN 55068



197 CARL BOLANDER & SONS CO.  
251 STARKEY STREET  
ST. PAUL MN 55107

SITE	TICKET	GRID		WEIGHMASTER	
002	00863978	11		BROOKE H	
DATE IN	DATE OUT	TIME IN	TIME OUT	VEHICLE	ROLL OFF
11/09/23	11/09/23	14:54	14:54	DUMA2	23-0132
REFERENCE			ORIGIN		
23-0132			VIN: YCD9813_MN_5AXLES		

SCALE 1 GROSS WT 57020 LB Inbound Ticket

STORED TARE WT 30980 LB

NET WEIGHT 26040 LB

QTY.	UNIT	DESCRIPTION	RATE	EXTENSION	FEE	TOTAL
13.02	TON	SOIL TON				

This facility will only accept non-hazardous industrial  
recyclables or construction, and demolition waste.

We will not accept any loads containing any  
non-approved wastes or hazardous waste.651-438-1500

Generator: ST PAUL PORT AUTHORITY-HEIGHTS

Address: 2200 Larpenteur Ave E

City/State St Paul, MN 55109

Manifest: 1951856

SIGNATURE \_\_\_\_\_

NET AMOUNT

TENDERED

CHANGE

CHECK NO.

Industrial-Rosemont  
13425 Courthouse Blvd.  
Rosemount, MN 55068

197 CARL BOLANDER & SONS CO.  
251 STARKEY STREET  
ST. PAUL MN 55107

SITE	TICKET	GRID		WEIGHMASTER	
002	00863978	11		BROOKE H	
DATE IN	DATE OUT	TIME IN	TIME OUT	VEHICLE	ROLL OFF
11/09/23	11/09/23	14:54	14:54	DUMA2	23-0132
REFERENCE			ORIGIN		
23-0132			VIN: YCD9813_MN_5AXLES		

SCALE 1 GROSS WT 57020 LB Inbound Ticket

STORED TARE WT 30980 LB

NET WEIGHT 26040 LB

QTY.	UNIT	DESCRIPTION	RATE	EXTENSION	FEE	TOTAL
13.02	TON	SOIL TON				

This facility will only accept non-hazardous industrial  
recyclables or construction, and demolition waste.

We will not accept any loads containing any  
non-approved wastes or hazardous waste.651-438-1500

Generator: ST PAUL PORT AUTHORITY-HEIGHTS

Address: 2200 Larpenteur Ave E

City/State St Paul, MN 55109

Manifest: 1951856

SIGNATURE \_\_\_\_\_

NET AMOUNT

TENDERED

CHANGE

CHECK NO.



# SKB Rosemount Industrial Waste Facility

1951856

Shipping Manifest		1. Generator's US EPA ID No. (if any)		2. Page 1 of page(s)	
3. Generator's Name and Facility Address St. Paul Port Authority 2200 Larpenteur Ave E, St. Paul, MN 55109		Mailing Address St. Paul Port Authority The Heights - Former Hillcrest 400 Wabasha St. N, Ste. #240, St. Paul, MN 55102			
4. Generator's Phone (651) 204-6241		Fax (651) 223-5198			
5. Transporter 1 Company Name <i>Duma LLC</i>		Phone:			
6. Transporter 2 Company Name		Phone:			
7. Designated Facility Name and Site Address SKB Rosemount Industrial Waste Facility 13425 Courthouse Blvd. Rosemount, MN 55068		651-438-1500			
8. U.S. DOT Description (including Proper Shipping Name)		9. Containers No. Type		10. Total Quantity	11. Unit Wt/Vol
a. Non-Hazardous Industrial Waste (Petroleum Contaminated Soil w/intermixed Debris) Job #23-6600 Jesse Wilcox					
b.					
c.					
d.					
13. Additional Descriptions for Materials Listed Above (indicate waste stream Approval # below) a. MI 23-0132 Petroleum Contaminated Soil w/intermixed Debris b. MI c. MI d. MI		14. Special Handling Procedures for Wastes Listed Above			
15. Special Handling Instructions and Additional Information Emergency Contact:		SKB Use Only Load # Scale Wt. Tons/Yds.			
16. GENERATOR'S CERTIFICATION: I hereby declare that the contents of this consignment are fully and accurately described above by proper shipping name and are classified, packed, marked, and labeled, and are in all respects in proper condition for transport by highway according to applicable international and national government regulations.					
Printed/Typed Name Agent for St. Paul Port Authority		Signature <i>[Signature]</i>		Month Day Year 11/09/23	
17. Transporter 1 Acknowledged of Receipt of Materials					
Printed/Typed Name <i>James K...</i>		Signature <i>[Signature]</i>		Month Day Year 11/09/23	
18. Transporter 2 Acknowledgement of Receipt of Materials					
Printed/Typed Name		Signature		Month Day Year	
19. Discrepancy Indication Space					
20. Facility Owner or Operator: Certification of receipt of non-hazardous materials covered by this Manifest except as noted in Item 19.					
Printed/Typed Name <i>BA</i>		Signature <i>[Signature]</i>		Month Day Year 11/09/23	

White - Return to Generator      Pink - Transporter      Canary - Facility Copy      Goldenrod - Generator Copy



Industrial-Rosemont  
13425 Courthouse Blvd.  
Rosemount, MN 55068



197 CARL BOLANDER & SONS CO.  
251 STARKEY STREET  
ST. PAUL MN 55107

SITE	TICKET	GRID		WEIGHMASTER	
002	00863980	11		BROOKE H	
DATE IN	DATE OUT	TIME IN	TIME OUT	VEHICLE	ROLL OFF
11/09/23	11/09/23	14:56	14:56	AHI102	23-0132
REFERENCE			ORIGIN		
23-0132			VIN: YCD0103_MN_5AXLES		

SCALE 1 GROSS WT 61040 LB Inbound Ticket  
STORED TARE WT 31540 LB  
NET WEIGHT 29500 LB

QTY.	UNIT	DESCRIPTION	RATE	EXTENSION	FEE	TOTAL
14.75	TON	SOIL TON				

This facility will only accept non-hazardous industrial  
recyclables or construction, and demolition waste.  
We will not accept any loads containing any  
non-approved wastes or hazardous waste.651-438-1500

Generator: ST PAUL PORT AUTHORITY-HEIGHTS  
Address: 2200 Larpenteur Ave E  
City/State St Paul, MN 55109  
Manifest: 1951858

SIGNATURE \_\_\_\_\_

NET AMOUNT
TENDERED
CHANGE
CHECK NO.

Industrial-Rosemont  
13425 Courthouse Blvd.  
Rosemount, MN 55068

197 CARL BOLANDER & SONS CO.  
251 STARKEY STREET  
ST. PAUL MN 55107

SITE	TICKET	GRID		WEIGHMASTER	
002	00863980	11		BROOKE H	
DATE IN	DATE OUT	TIME IN	TIME OUT	VEHICLE	ROLL OFF
11/09/23	11/09/23	14:56	14:56	AHI102	23-0132
REFERENCE			ORIGIN		
23-0132			VIN: YCD0103_MN_5AXLES		

SCALE 1 GROSS WT 61040 LB Inbound Ticket  
STORED TARE WT 31540 LB  
NET WEIGHT 29500 LB

QTY.	UNIT	DESCRIPTION	RATE	EXTENSION	FEE	TOTAL
14.75	TON	SOIL TON				

This facility will only accept non-hazardous industrial  
recyclables or construction, and demolition waste.  
We will not accept any loads containing any  
non-approved wastes or hazardous waste.651-438-1500

Generator: ST PAUL PORT AUTHORITY-HEIGHTS  
Address: 2200 Larpenteur Ave E  
City/State St Paul, MN 55109  
Manifest: 1951858

SIGNATURE \_\_\_\_\_

NET AMOUNT
TENDERED
CHANGE
CHECK NO.



# SKB Rosemount Industrial Waste Facility

1951858

Shipping Manifest		1. Generator's US EPA ID No. (if any)		2. Page 1 of page(s)	
3. Generator's Name and Facility Address St. Paul Port Authority 2200 Larpenleur Ave E, St. Paul, MN 55109		Mailing Address St. Paul Port Authority The Heights - Former Hillcrest 400 Wabasha St. N, Ste. #240, St. Paul, MN 55102			
4. Generator's Phone (651) 204-6241		Fax (651) 223-5198			
5. Transporter 1 Company Name <i>Advance Haulers</i>		Phone:			
6. Transporter 2 Company Name		Phone:			
7. Designated Facility Name and Site Address SKB Rosemount Industrial Waste Facility 13425 Courthouse Blvd. Rosemount, MN 55068		651-438-1500			
8. U.S. DOT Description (including Proper Shipping Name)		9. Containers No. Type		10. Total Quantity	11. Unit Wt/Vol
a. Non-Hazardous Industrial Waste (Petroleum Contaminated Soil w/intermixed Debris) Job #23-6600 Jesse Wilcox					
b.					
c.					
d.					
13. Additional Descriptions for Materials Listed Above (indicate waste stream Approval # below) a. MI 23-0132 Petroleum Contaminated Soil w/intermixed Debris b. MI c. MI d. MI		14. Special Handling Procedures for Wastes Listed Above			
15. Special Handling Instructions and Additional Information Emergency Contact:		SKB Use Only Load # Scale Wt. Tons/Yds.			
16. GENERATOR'S CERTIFICATION: I hereby declare that the contents of this consignment are fully and accurately described above by proper shipping name and are classified, packed, marked, and labeled, and are in all respects in proper condition for transport by highway according to applicable international and national government regulations.					
Printed/Typed Name Agent for St. Paul Port Authority		Signature <i>[Signature]</i>		Month Day Year 11 10 13	
17. Transporter 1 Acknowledged of Receipt of Materials		Printed/Typed Name <i>Duale</i>		Signature <i>[Signature]</i>	
18. Transported 2 Acknowledgement of Receipt of Materials		Printed/Typed Name		Signature Month Day Year	
19. Discrepancy Indication Space					
20. Facility Owner or Operator: Certification of receipt of non-hazardous materials covered by this Manifest except as noted in Item 19.					
Printed/Typed Name <i>[Signature]</i>		Signature <i>[Signature]</i>		Month Day Year 11 10 13	

White - Return to Generator  
Pink - Transporter  
Canary - Facility Copy  
Goldenrod - Generator Copy

Industrial-Rosemont  
13425 Courthouse Blvd.  
Rosemont, MN 55068



197 CARL BOLANDER & SONS CO.  
251 STARKEY STREET  
ST. PAUL MN 55107

SITE	TICKET	GRID		WEIGHMASTER	
002	00863981	11		ANGELA L	
DATE IN	DATE OUT	TIME IN	TIME OUT	VEHICLE	ROLL OFF
11/09/23	11/09/23	15:00	15:00	TWITCH88	23-0132
REFERENCE			ORIGIN		
23-0132			VIN: YCB6777_MN_5AXLE		

SCALE 2 GROSS WT 64200 LB Inbound Ticket  
STORED TARE WT 29880 LB  
NET WEIGHT 34320 LB

QTY.	UNIT	DESCRIPTION	RATE	EXTENSION	FEE	TOTAL
17.16	TON	SOIL TON				

This facility will only accept non-hazardous industrial  
recyclables or construction, and demolition waste.  
We will not accept any loads containing any  
non-approved wastes or hazardous waste.651-438-1500  
Generator: ST PAUL PORT AUTHORITY-HEIGHTS  
Address: 2200 Larpenteur Ave E  
City/State St Paul, MN 55109  
Manifest: 1951860

SIGNATURE \_\_\_\_\_

NET AMOUNT
TENDERED
CHANGE
CHECK NO.

Industrial-Rosemont  
13425 Courthouse Blvd.  
Rosemont, MN 55068

197 CARL BOLANDER & SONS CO.  
251 STARKEY STREET  
ST. PAUL MN 55107

SITE	TICKET	GRID		WEIGHMASTER	
002	00863981	11		ANGELA L	
DATE IN	DATE OUT	TIME IN	TIME OUT	VEHICLE	ROLL OFF
11/09/23	11/09/23	15:00	15:00	TWITCH88	23-0132
REFERENCE			ORIGIN		
23-0132			VIN: YCB6777_MN_5AXLE		

SCALE 2 GROSS WT 64200 LB Inbound Ticket  
STORED TARE WT 29880 LB  
NET WEIGHT 34320 LB

QTY.	UNIT	DESCRIPTION	RATE	EXTENSION	FEE	TOTAL
17.16	TON	SOIL TON				

This facility will only accept non-hazardous industrial  
recyclables or construction, and demolition waste.  
We will not accept any loads containing any  
non-approved wastes or hazardous waste.651-438-1500  
Generator: ST PAUL PORT AUTHORITY-HEIGHTS  
Address: 2200 Larpenteur Ave E  
City/State St Paul, MN 55109  
Manifest: 1951860

SIGNATURE \_\_\_\_\_

NET AMOUNT
TENDERED
CHANGE
CHECK NO.



# SKB Rosemount Industrial Waste Facility

1951860

Shipping Manifest		1. Generator's US EPA ID No. (if any)		2. Page 1 of page(s)	
3. Generator's Name and Facility Address St. Paul Port Authority 2200 Larpenleur Ave E, St. Paul, MN 55109		Mailing Address St. Paul Port Authority The Heights - Former Hillcrest 400 Wabasha St. N, Ste. #240, St. Paul, MN 55102			
4. Generator's Phone (651) 204-6241		Fax (651) 223-5198			
5. Transporter 1 Company Name		Phone:			
6. Transporter 2 Company Name		Phone:			
7. Designated Facility Name and Site Address		SKB Rosemount Industrial Waste Facility 13425 Courthouse Blvd. Rosemount, MN 55068 651-438-1500			
8. U.S. DOT Description (including Proper Shipping Name)		9. Containers No. Type		10. Total Quantity	11. Unit Wt/Vol
a. Non-Hazardous Industrial Waste (Petroleum Contaminated Soil w/intermixed Debris) Job #23-6600 Jesse Wilcox					
b.					
c.					
d.					
13. Additional Descriptions for Materials Listed Above (indicate waste stream Approval # below) a. MI 23-0132 Petroleum Contaminated Soil w/intermixed Debris b. MI c. MI d. MI		14. Special Handling Procedures for Wastes Listed Above			
15. Special Handling Instructions and Additional Information Emergency Contact:		SKB Use Only Load # Scale Wt. Tons/Yds.			
16. GENERATOR'S CERTIFICATION: I hereby declare that the contents of this consignment are fully and accurately described above by proper shipping name and are classified, packed, marked, and labeled, and are in all respects in proper condition for transport by highway according to applicable international and national government regulations.					
Printed/Typed Name Agent for St. Paul Port Authority		Signature		Month	Day
				11	10
17. Transporter 1 Acknowledged of Receipt of Materials		Signature		Month	Day
Printed/Typed Name				11	09
18. Transporter 2 Acknowledgement of Receipt of Materials		Signature		Month	Day
Printed/Typed Name				11	09
19. Discrepancy Indication Space					
20. Facility Owner or Operator: Certification of receipt of non-hazardous materials covered by this Manifest except as noted in item 19.					
Printed/Typed Name		Signature		Month	Day
				11	09

White - Return to Generator

Pink - Transporter

Canary - Facility Copy

Goldenrod - Generator Copy

Industrial-Rosemont  
13425 Courthouse Blvd.  
Rosemount, MN 55068



197 CARL BOLANDER & SONS CO.  
251 STARKEY STREET  
ST. PAUL MN 55107

SITE		TICKET		GRID		WEIGHMASTER	
002		00863982		11		BROOKE H	
DATE IN		DATE OUT		TIME IN		TIME OUT	
11/09/23		11/09/23		15:01		15:01	
REFERENCE				ORIGIN			
23-0132				VIN: YCD3205_MN_5AXLES			

SCALE 1 GROSS WT 57700 LB Inbound Ticket  
STORED TARE WT 30400 LB  
NET WEIGHT 27300 LB

QTY.	UNIT	DESCRIPTION	RATE	EXTENSION	FEE	TOTAL
13.65	TON	SOIL TON				

This facility will only accept non-hazardous industrial  
recyclables or construction, and demolition waste.  
We will not accept any loads containing any  
non-approved wastes or hazardous waste.651-438-1500

Generator: ST PAUL PORT AUTHORITY-HEIGHTS  
Address: 2200 Larpenteur Ave E  
City/State St Paul, MN 55109  
Manifest: 1951859

SIGNATURE \_\_\_\_\_

NET AMOUNT
TENDERED
CHANGE
CHECK NO.

Industrial-Rosemont  
13425 Courthouse Blvd.  
Rosemount, MN 55068

197 CARL BOLANDER & SONS CO.  
251 STARKEY STREET  
ST. PAUL MN 55107

SITE		TICKET		GRID		WEIGHMASTER	
002		00863982		11		BROOKE H	
DATE IN		DATE OUT		TIME IN		TIME OUT	
11/09/23		11/09/23		15:01		15:01	
REFERENCE				ORIGIN			
23-0132				VIN: YCD3205_MN_5AXLES			

SCALE 1 GROSS WT 57700 LB Inbound Ticket  
STORED TARE WT 30400 LB  
NET WEIGHT 27300 LB

QTY.	UNIT	DESCRIPTION	RATE	EXTENSION	FEE	TOTAL
13.65	TON	SOIL TON				

This facility will only accept non-hazardous industrial  
recyclables or construction, and demolition waste.  
We will not accept any loads containing any  
non-approved wastes or hazardous waste.651-438-1500

Generator: ST PAUL PORT AUTHORITY-HEIGHTS  
Address: 2200 Larpenteur Ave E  
City/State St Paul, MN 55109  
Manifest: 1951859

SIGNATURE \_\_\_\_\_

NET AMOUNT
TENDERED
CHANGE
CHECK NO.



# SKB Rosemount Industrial Waste Facility

1951859

Shipping Manifest		1. Generator's US EPA ID No. (if any)		2. Page 1 of page(s)	
3. Generator's Name and Facility Address St. Paul Port Authority 2200 Larpenleur Ave E, St. Paul, MN 55109		Mailing Address St. Paul Port Authority The Heights - Former Hillcrest 400 Wabasha St. N, Ste. #240, St. Paul, MN 55102			
4. Generator's Phone (651) 204-6241		Fax (651) 223-5198			
5. Transporter 1 Company Name SKO1		Phone: 651 524 2444			
6. Transporter 2 Company Name		Phone:			
7. Designated Facility Name and Site Address SKB Rosemount Industrial Waste Facility 13425 Courthouse Blvd. Rosemount, MN 55068		651-438-1500			
8. U.S. DOT Description (Including Proper Shipping Name)		9. Containers No. Type		10. Total Quantity	11. Unit Wt/Vol
a. Non-Hazardous Industrial Waste (Petroleum Contaminated Soil w/intermixed Debris) Job #23-6600 Jesse Wilcox					
b.					
c.					
d.					
13. Additional Descriptions for Materials Listed Above (indicate waste stream Approval # below) a. MI 23-0132 Petroleum Contaminated Soil w/intermixed Debris b. MI c. MI d. MI		14. Special Handling Procedures for Wastes Listed Above			
15. Special Handling Instructions and Additional Information Emergency Contact:		SKB Use Only Load # Scale Wt. Tons/Yds.			
16. GENERATOR'S CERTIFICATION: I hereby declare that the contents of this consignment are fully and accurately described above by proper shipping name and are classified, packed, marked, and labeled, and are in all respects in proper condition for transport by highway according to applicable international and national government regulations.					
Printed/Typed Name Agent for St. Paul Port Authority		Signature		Month Day Year 11 09 23	
17. Transporter 1 Acknowledged of Receipt of Materials		Signature		Month Day Year 11 09 23	
Printed/Typed Name Mike S.		Signature		Month Day Year 11 09 23	
18. Transporter 2 Acknowledgement of Receipt of Materials		Signature		Month Day Year	
Printed/Typed Name		Signature		Month Day Year	
19. Discrepancy Indication Space					
20. Facility Owner or Operator: Certification of receipt of non-hazardous materials covered by this Manifest except as noted in Item 19.					
Printed/Typed Name SH		Signature		Month Day Year 11 09 23	

White - Return to Generator  
Pink - Transporter  
Canary - Facility Copy  
Goldenrod - Generator Copy

Industrial-Rosemont  
13425 Courthouse Blvd.  
Rosemount, MN 55068



197 CARL BOLANDER & SONS CO.  
251 STARKEY STREET  
ST. PAUL MN 55107

SITE	TICKET	GRID		WEIGHMASTER	
002	00863987	11		BROOKE H	
DATE IN	DATE OUT	TIME IN	TIME OUT	VEHICLE	ROLL OFF
11/09/23	11/09/23	15:22	15:22	ENT396	23-0132
REFERENCE		ORIGIN			
23-0132		VIN: YCB8295_MN_6AXLES			

SCALE 1 GROSS WT 60940 LB Inbound Ticket  
STORED TARE WT 31020 LB  
NET WEIGHT 29920 LB

QTY.	UNIT	DESCRIPTION	RATE	EXTENSION	FEE	TOTAL
14.96	TON	SOIL TON				

This facility will only accept non-hazardous industrial  
recyclables or construction, and demolition waste.  
We will not accept any loads containing any  
non-approved wastes or hazardous waste.651-438-1500  
Generator: ST PAUL PORT AUTHORITY-HEIGHTS  
Address: 2200 Larpenteur Ave E  
City/State St Paul, MN 55109  
Manifest: 1951861

SIGNATURE \_\_\_\_\_

NET AMOUNT
TENDERED
CHANGE
CHECK NO.

Industrial-Rosemont  
13425 Courthouse Blvd.  
Rosemount, MN 55068

197 CARL BOLANDER & SONS CO.  
251 STARKEY STREET  
ST. PAUL MN 55107

SITE	TICKET	GRID		WEIGHMASTER	
002	00863987	11		BROOKE H	
DATE IN	DATE OUT	TIME IN	TIME OUT	VEHICLE	ROLL OFF
11/09/23	11/09/23	15:22	15:22	ENT396	23-0132
REFERENCE		ORIGIN			
23-0132		VIN: YCB8295_MN_6AXLES			

SCALE 1 GROSS WT 60940 LB Inbound Ticket  
STORED TARE WT 31020 LB  
NET WEIGHT 29920 LB

QTY.	UNIT	DESCRIPTION	RATE	EXTENSION	FEE	TOTAL
14.96	TON	SOIL TON				

This facility will only accept non-hazardous industrial  
recyclables or construction, and demolition waste.  
We will not accept any loads containing any  
non-approved wastes or hazardous waste.651-438-1500  
Generator: ST PAUL PORT AUTHORITY-HEIGHTS  
Address: 2200 Larpenteur Ave E  
City/State St Paul, MN 55109  
Manifest: 1951861

SIGNATURE \_\_\_\_\_

NET AMOUNT
TENDERED
CHANGE
CHECK NO.



# SKB Rosemount Industrial Waste Facility

1951861

Shipping Manifest		1. Generator's US EPA ID No. (if any)		2. Page 1 of page(s)	
3. Generator's Name and Facility Address St. Paul Port Authority 2200 Larpenteur Ave E, St. Paul, MN 55109		Mailing Address St. Paul Port Authority The Heights - Former Hillcrest 400 Wabasha St. N, Ste. #240, St. Paul, MN 55102			
4. Generator's Phone (651) 204-6241		Fax (651) 223-5198			
5. Transporter 1 Company Name		Phone:			
6. Transporter 2 Company Name		Phone:			
7. Designated Facility Name and Site Address		SKB Rosemount Industrial Waste Facility 13425 Courthouse Blvd. Rosemount, MN 55068 651-438-1500			
8. U.S. DOT Description (including Proper Shipping Name)		9. Containers		10. Total Quantity	11. Unit Wt/Vol
		No.	Type		
a. Non-Hazardous Industrial Waste (Petroleum Contaminated Soil w/intermixed Debris) Job #23-6600 Jesse Wilcox					
b.					
c.					
d.					
13. Additional Descriptions for Materials Listed Above (Indicate waste stream Approval # below)		14. Special Handling Procedures for Wastes Listed Above			
a. MI 23-0132 Petroleum Contaminated Soil w/intermixed Debris					
b. MI					
c. MI					
d. MI					
15. Special Handling Instructions and Additional Information		SKB Use Only			
Emergency Contact:		Load # _____			
		Scale Wt. _____			
		Tons/Yds. _____			
16. GENERATOR'S CERTIFICATION: I hereby declare that the contents of this consignment are fully and accurately described above by proper shipping name and are classified, packed, marked, and labeled, and are in all respects in proper condition for transport by highway according to applicable international and national government regulations.					
Printed/Typed Name Agent for St. Paul Port Authority		Signature		Month	Day
				11	09
17. Transporter 1 Acknowledged of Receipt of Materials		Signature		Month	Day
				11	09
18. Transporter 2 Acknowledgement of Receipt of Materials		Signature		Month	Day
				11	09
19. Discrepancy Indication Space					
20. Facility Owner or Operator: Certification of receipt of non-hazardous materials covered by this Manifest except as noted in Item 19.					
Printed/Typed Name		Signature		Month	Day
				11	09

White - Return to Generator

Pink - Transporter

Canary - Facility Copy

Goldenrod - Generator Copy



Industrial-Rosemont  
13425 Courthouse Blvd.  
Rosemount, MN 55068

197 CARL BOLANDER & SONS CO.  
251 STARKEY STREET  
ST. PAUL MN 55107



SITE	TICKET	GRID		WEIGHMASTER	
002	00863990	11		ANGELA L	
DATE IN	DATE OUT	TIME IN	TIME OUT	VEHICLE	ROLL OFF
11/09/23	11/09/23	15:35	15:35	ANGHAD1222	23-0132
REFERENCE			ORIGIN		
23-0132			VIN: YCD884_MN_4AXELS		

SCALE 2 GROSS WT 57700 LB Inbound Ticket  
STORED TARE WT 29320 LB  
NET WEIGHT 28380 LB

QTY.	UNIT	DESCRIPTION	RATE	EXTENSION	FEE	TOTAL
14.19	TON	SOIL TON				

This facility will only accept non-hazardous industrial  
recyclables or construction, and demolition waste.  
We will not accept any loads containing any  
non-approved wastes or hazardous waste.651-438-1500  
Generator: ST PAUL PORT AUTHORITY-HEIGHTS  
Address: 2200 Larpenteur Ave E  
City/State St Paul, MN 55109  
Manifest: 1951862

SIGNATURE \_\_\_\_\_

NET AMOUNT
TENDERED
CHANGE
CHECK NO.

Industrial-Rosemont  
13425 Courthouse Blvd.  
Rosemount, MN 55068

197 CARL BOLANDER & SONS CO.  
251 STARKEY STREET  
ST. PAUL MN 55107

SITE	TICKET	GRID		WEIGHMASTER	
002	00863990	11		ANGELA L	
DATE IN	DATE OUT	TIME IN	TIME OUT	VEHICLE	ROLL OFF
11/09/23	11/09/23	15:35	15:35	ANGHAD1222	23-0132
REFERENCE			ORIGIN		
23-0132			VIN: YCD884_MN_4AXELS		

SCALE 2 GROSS WT 57700 LB Inbound Ticket  
STORED TARE WT 29320 LB  
NET WEIGHT 28380 LB

QTY.	UNIT	DESCRIPTION	RATE	EXTENSION	FEE	TOTAL
14.19	TON	SOIL TON				

This facility will only accept non-hazardous industrial  
recyclables or construction, and demolition waste.  
We will not accept any loads containing any  
non-approved wastes or hazardous waste.651-438-1500  
Generator: ST PAUL PORT AUTHORITY-HEIGHTS  
Address: 2200 Larpenteur Ave E  
City/State St Paul, MN 55109  
Manifest: 1951862

SIGNATURE \_\_\_\_\_

NET AMOUNT
TENDERED
CHANGE
CHECK NO.



# SKB Rosemount Industrial Waste Facility

1951862

Shipping Manifest		1. Generator's US EPA ID No. (if any)		2. Page 1 of page(s)	
3. Generator's Name and Facility Address St. Paul Port Authority 2200 Larpenteur Ave E, St. Paul, MN 55109		Mailing Address St. Paul Port Authority The Heights - Former Hillcrest 400 Wabasha St. N, Ste. #240, St. Paul, MN 55102			
4. Generator's Phone (651) 204-6241		Fax (651) 223-5198			
5. Transporter 1 Company Name		Phone:			
6. Transporter 2 Company Name		Phone:			
7. Designated Facility Name and Site Address		SKB Rosemount Industrial Waste Facility 13425 Courthouse Blvd. Rosemount, MN 55068 651-438-1500			
8. U.S. DOT Description (including Proper Shipping Name)		9. Containers		10. Total Quantity	11. Unit Wt/Vol
		No.	Type		
a. Non-Hazardous Industrial Waste (Petroleum Contaminated Soil w/intermixed Debris) Job #23-6600 Jesse Wilcox					
b.					
c.					
d.					
13. Additional Descriptions for Materials Listed Above (indicate waste stream Approval # below)		14. Special Handling Procedures for Wastes Listed Above			
a. MI 23-0132 Petroleum Contaminated Soil w/intermixed Debris					
b. MI					
c. MI					
d. MI					
15. Special Handling Instructions and Additional Information		SKB Use Only			
Emergency Contact:		Load # _____			
		Scale Wt. _____			
		Tons/Yds. _____			
16. GENERATOR'S CERTIFICATION: I hereby declare that the contents of this consignment are fully and accurately described above by proper shipping name and are classified, packed, marked, and labeled, and are in all respects in proper condition for transport by highway according to applicable international and national government regulations.					
Printed/Typed Name Agent for St. Paul Port Authority		Signature 		Month 11	Day 09
				Year 2013	
17. Transporter 1 Acknowledged Receipt of Materials					
Printed/Typed Name Anghad		Signature 		Month 11	Day 09
				Year 2013	
18. Transporter 2 Acknowledged Receipt of Materials					
Printed/Typed Name		Signature		Month	Day
				Year	
19. Discrepancy Indication Space					
20. Facility Owner or Operator: Certification of receipt of non-hazardous materials covered by this Manifest except as noted in Item 19.					
Printed/Typed Name AL		Signature 		Month 11	Day 09
				Year 2013	

White - Return to Generator

Canary - Facility Copy

Pink - Transporter

Goldenrod - Generator Copy

Industrial-Rosemont  
13425 Courthouse Blvd.  
Rosemount, MN 55068



197 CARL BOLANDER & SONS CO.  
251 STARKEY STREET  
ST. PAUL MN 55107

SITE		TICKET		GRID		WEIGHMASTER	
002		00863991		11		ANGELA L	
DATE IN	DATE OUT	TIME IN	TIME OUT	VEHICLE	ROLL OFF		
11/09/23	11/09/23	15:37	15:37	H&I27	23-0132		
REFERENCE				ORIGIN			
23-0132				VIN: YCA5846_MN_5AXLES			

SCALE 2 GROSS WT 58540 LB Inbound Ticket

STORED TARE WT 0 LB

NET WEIGHT 58540 LB

QTY.	UNIT	DESCRIPTION	RATE	EXTENSION	FEE	TOTAL
14.85	TON	SOIL TON				

This facility will only accept non-hazardous industrial  
recyclables or construction, and demolition waste.

We will not accept any loads containing any  
non-approved wastes or hazardous waste.651-438-1500

Generator: ST PAUL PORT AUTHORITY-HEIGHTS

Address: 2200 Larpenteur Ave E

City/State St Paul, MN 55109

Manifest: 1951863

SKB-WCI 4410

SIGNATURE \_\_\_\_\_

NET AMOUNT
TENDERED
CHANGE
CHECK NO.

Industrial-Rosemont  
13425 Courthouse Blvd.  
Rosemount, MN 55068

197 CARL BOLANDER & SONS CO.  
251 STARKEY STREET  
ST. PAUL MN 55107

SITE		TICKET		GRID		WEIGHMASTER	
002		00863991		11		ANGELA L	
DATE IN	DATE OUT	TIME IN	TIME OUT	VEHICLE	ROLL OFF		
11/09/23	11/09/23	15:37	15:37	H&I27	23-0132		
REFERENCE				ORIGIN			
23-0132				VIN: YCA5846_MN_5AXLES			

SCALE 2 GROSS WT 58540 LB Inbound Ticket

STORED TARE WT 0 LB

NET WEIGHT 58540 LB

QTY.	UNIT	DESCRIPTION	RATE	EXTENSION	FEE	TOTAL
14.85	TON	SOIL TON				

This facility will only accept non-hazardous industrial  
recyclables or construction, and demolition waste.

We will not accept any loads containing any  
non-approved wastes or hazardous waste.651-438-1500

Generator: ST PAUL PORT AUTHORITY-HEIGHTS

Address: 2200 Larpenteur Ave E

City/State St Paul, MN 55109

Manifest: 1951863

SKB-WCI 4410

SIGNATURE \_\_\_\_\_

NET AMOUNT
TENDERED
CHANGE
CHECK NO.



# SKB Rosemount Industrial Waste Facility

1951863

Shipping Manifest		1. Generator's US EPA ID No. (if any)		2. Page 1 of page(s)	
3. Generator's Name and Facility Address St. Paul Port Authority 2200 Larpenteur Ave E, St. Paul, MN 55109		Mailing Address St. Paul Port Authority The Heights - Former Hillcrest 400 Wabasha St. N, Ste. #240, St. Paul, MN 55102			
4. Generator's Phone (651) 204-6241		Fax (651) 223-5198			
5. Transporter 1 Company Name		Phone:			
6. Transporter 2 Company Name		Phone:			
7. Designated Facility Name and Site Address		SKB Rosemount Industrial Waste Facility 13425 Courthouse Blvd. Rosemount, MN 55068 651-438-1500			
8. U.S. DOT Description (including Proper Shipping Name)		9. Containers		10. Total Quantity	11. Unit Wt/Vol
		No.	Type		
a. Non-Hazardous Industrial Waste (Petroleum Contaminated Soil w/intermixed Debris) Job #23-6600 Jesse Wilcox					
b.					
c.					
d.					
13. Additional Descriptions for Materials Listed Above (indicate waste stream Approval # below)		14. Special Handling Procedures for Wastes Listed Above			
a. MI 23-0132 Petroleum Contaminated Soil w/intermixed Debris					
b. MI					
c. MI					
d. MI					
15. Special Handling Instructions and Additional Information		SKB Use Only			
Emergency Contact:		Load # _____			
		Scale Wt. _____			
		Tons/Yds. _____			
16. GENERATOR'S CERTIFICATION: I hereby declare that the contents of this consignment are fully and accurately described above by proper shipping name and are classified, packed, marked, and labeled, and are in all respects in proper condition for transport by highway according to applicable international and national government regulations.					
Printed/Typed Name		Signature		Month	Day
Agent for St. Paul Port Authority				11	10
17. Transporter 1 Acknowledgement of Receipt of Materials		Signature		Month	Day
Printed/Typed Name				11	10
18. Transporter 2 Acknowledgement of Receipt of Materials		Signature		Month	Day
Printed/Typed Name				11	10
19. Discrepancy Indication Space					
20. Facility Owner or Operator: Certification of receipt of non-hazardous materials covered by this Manifest except as noted in item 19.					
Printed/Typed Name		Signature		Month	Day
				11	10

White - Return to Generator

Pink - Transporter

Canary - Facility Copy

Goldenrod - Generator Copy

Industrial-Rosemont  
13425 Courthouse Blvd.  
Rosemount, MN 55068



197 CARL BOLANDER & SONS CO.  
251 STARKEY STREET  
ST. PAUL MN 55107

SITE		TICKET		GRID		WEIGHMASTER	
002		00863992		11		ANGELA L	
DATE IN	DATE OUT	TIME IN	TIME OUT	VEHICLE	ROLL OFF		
11/09/23	11/09/23	15:38	15:38	JV21	23-0132		
REFERENCE				ORIGIN			
23-0132				VIN: YBZ4684_MN_SAXLES			

SCALE 2 GROSS WT 54700 LB Inbound Ticket

STORED TARE WT 29200 LB

NET WEIGHT 25500 LB

QTY.	UNIT	DESCRIPTION	RATE	EXTENSION	FEE	TOTAL
12.75	TON	SOIL TON				

This facility will only accept non-hazardous industrial  
recyclables or construction, and demolition waste.

We will not accept any loads containing any  
non-approved wastes or hazardous waste.651-438-1500

Generator: ST PAUL PORT AUTHORITY-HEIGHTS

Address: 2200 Larpenteur Ave E

City/State St Paul, MN 55109

Manifest: 1951864

SKB-WCI 4410

SIGNATURE \_\_\_\_\_

NET AMOUNT
TENDERED
CHANGE
CHECK NO.

Industrial-Rosemont  
13425 Courthouse Blvd.  
Rosemount, MN 55068

197 CARL BOLANDER & SONS CO.  
251 STARKEY STREET  
ST. PAUL MN 55107

SITE		TICKET		GRID		WEIGHMASTER	
002		00863992		11		ANGELA L	
DATE IN	DATE OUT	TIME IN	TIME OUT	VEHICLE	ROLL OFF		
11/09/23	11/09/23	15:38	15:38	JV21	23-0132		
REFERENCE				ORIGIN			
23-0132				VIN: YBZ4684_MN_SAXLES			

SCALE 2 GROSS WT 54700 LB Inbound Ticket

STORED TARE WT 29200 LB

NET WEIGHT 25500 LB

QTY.	UNIT	DESCRIPTION	RATE	EXTENSION	FEE	TOTAL
12.75	TON	SOIL TON				

This facility will only accept non-hazardous industrial  
recyclables or construction, and demolition waste.

We will not accept any loads containing any  
non-approved wastes or hazardous waste.651-438-1500

Generator: ST PAUL PORT AUTHORITY-HEIGHTS

Address: 2200 Larpenteur Ave E

City/State St Paul, MN 55109

Manifest: 1951864

SKB-WCI 4410

SIGNATURE \_\_\_\_\_

NET AMOUNT
TENDERED
CHANGE
CHECK NO.



# SKB Rosemount Industrial Waste Facility

1951864

Shipping Manifest		1. Generator's US EPA ID No. (if any)		2. Page 1 of page(s)	
3. Generator's Name and Facility Address St. Paul Port Authority 2200 Larpenteur Ave E, St. Paul, MN 55109		Mailing Address St. Paul Port Authority The Heights - Former Hillcrest 400 Wabasha St. N, Ste. #240, St. Paul, MN 55102			
4. Generator's Phone (651) 204-6241		Fax (651) 223-5198			
5. Transporter 1 Company Name		Phone:			
6. Transporter 2 Company Name		Phone:			
7. Designated Facility Name and Site Address		SKB Rosemount Industrial Waste Facility 13425 Courthouse Blvd. Rosemount, MN 55068 651-438-1500			
8. U.S. DOT Description (including Proper Shipping Name)		9. Containers		10. Total Quantity	
		No. Type			
a. Non-Hazardous Industrial Waste (Petroleum Contaminated Soil w/intermixed Debris) Job #23-6600 Jesse Wilcox					
b.					
c.					
d.					
13. Additional Descriptions for Materials Listed Above (indicate waste stream Approval # below)		14. Special Handling Procedures for Wastes Listed Above			
a. MI 23-0132 Petroleum Contaminated Soil w/intermixed Debris					
b. MI					
c. MI					
d. MI					
15. Special Handling Instructions and Additional Information		SKB Use Only			
Emergency Contact:		Load # _____			
		Scale Wt. _____			
		Tons/Yds. _____			
16. GENERATOR'S CERTIFICATION: I hereby declare that the contents of this consignment are fully and accurately described above by proper shipping name and are classified, packed, marked, and labeled, and are in all respects in proper condition for transport by highway according to applicable international and national government regulations.					
Printed/Typed Name Agent for St. Paul Port Authority		Signature		Month Day Year 11 10 9 23	
17. Transporter 1 Acknowledged Receipt of Materials		Signature		Month Day Year 11 10 9 23	
Printed/Typed Name		Signature		Month Day Year 11 10 9 23	
18. Transporter 2 Acknowledgement of Receipt of Materials		Signature		Month Day Year	
Printed/Typed Name		Signature		Month Day Year	
19. Discrepancy Indication Space					
20. Facility Owner or Operator: Certification of receipt of non-hazardous materials covered by this Manifest except as noted in Item 19.					
Printed/Typed Name		Signature		Month Day Year 11 10 9 23	

White - Return to Generator

Canary - Facility Copy

Pink - Transporter

Goldenrod - Generator Copy

Industrial-Rosemont  
13425 Courthouse Blvd.  
Rosemount, MN 55068

197 CARL BOLANDER & SONS CO.  
251 STARKEY STREET  
ST. PAUL MN 55107



SITE	TICKET	GRID		WEIGHMASTER	
002	00863994	11		ANGELA L	
DATE IN	DATE OUT	TIME IN	TIME OUT	VEHICLE	ROLL OFF
11/09/23	11/09/23	15:41	15:41	IT08	23-0132
REFERENCE			ORIGIN		
23-0132			VIN: YCB2627_MN_5AXLE		

SCALE 2 GROSS WT 62500 LB Inbound Ticket  
STORED TARE WT 30240 LB  
NET WEIGHT 32260 LB

QTY.	UNIT	DESCRIPTION	RATE	EXTENSION	FEE	TOTAL
16.13	TON	SOIL TON				

This facility will only accept non-hazardous industrial  
recyclables or construction, and demolition waste.

We will not accept any loads containing any  
non-approved wastes or hazardous waste.651-438-1500

Generator: ST PAUL PORT AUTHORITY-HEIGHTS

Address: 2200 Larpenteur Ave E

City/State: St Paul, MN 55109

Manifest: 1951865

SKB-WCI 4410

SIGNATURE \_\_\_\_\_

NET AMOUNT
TENDERED
CHANGE
CHECK NO.

Industrial-Rosemont  
13425 Courthouse Blvd.  
Rosemount, MN 55068

197 CARL BOLANDER & SONS CO.  
251 STARKEY STREET  
ST. PAUL MN 55107

SITE	TICKET	GRID		WEIGHMASTER	
002	00863994	11		ANGELA L	
DATE IN	DATE OUT	TIME IN	TIME OUT	VEHICLE	ROLL OFF
11/09/23	11/09/23	15:41	15:41	IT08	23-0132
REFERENCE			ORIGIN		
23-0132			VIN: YCB2627_MN_5AXLE		

SCALE 2 GROSS WT 62500 LB Inbound Ticket  
STORED TARE WT 30240 LB  
NET WEIGHT 32260 LB

QTY.	UNIT	DESCRIPTION	RATE	EXTENSION	FEE	TOTAL
16.13	TON	SOIL TON				

This facility will only accept non-hazardous industrial  
recyclables or construction, and demolition waste.

We will not accept any loads containing any  
non-approved wastes or hazardous waste.651-438-1500

Generator: ST PAUL PORT AUTHORITY-HEIGHTS

Address: 2200 Larpenteur Ave E

City/State: St Paul, MN 55109

Manifest: 1951865

SKB-WCI 4410

SIGNATURE \_\_\_\_\_

NET AMOUNT
TENDERED
CHANGE
CHECK NO.



# SKB Rosemount Industrial Waste Facility

1951865

Shipping Manifest		1. Generator's US EPA ID No. (if any)		2. Page 1 of page(s)	
3. Generator's Name and Facility Address St. Paul Port Authority 2200 Larparentur Ave E, St. Paul, MN 55109		Mailing Address St. Paul Port Authority The Heights - Former Hillcrest 400 Wabasha St. N, Ste. #240, St. Paul, MN 55102			
4. Generator's Phone (651) 204-6241		Fax (651) 223-5198			
5. Transporter 1 Company Name		Phone:			
6. Transporter 2 Company Name		Phone:			
7. Designated Facility Name and Site Address		SKB Rosemount Industrial Waste Facility 13425 Courthouse Blvd. Rosemount, MN 55068 651-438-1500			
8. U.S. DOT Description (including Proper Shipping Name)		9. Containers		10. Total Quantity	11. Unit Wt/Vol
		No.	Type		
a. Non-Hazardous Industrial Waste (Petroleum Contaminated Soil w/intermixed Debris) Job #23-6600 Jesse Wilcox					
b.					
c.					
d.					
13. Additional Descriptions for Materials Listed Above (indicate waste stream Approval # below)		14. Special Handling Procedures for Wastes Listed Above			
a. MI 23-0132 Petroleum Contaminated Soil w/intermixed Debris					
b. MI					
c. MI					
d. MI					
15. Special Handling Instructions and Additional Information		SKB Use Only			
Emergency Contact:		Load # _____			
		Scale Wt. _____			
		Tons/Yds. _____			
16. GENERATOR'S CERTIFICATION: I hereby declare that the contents of this consignment are fully and accurately described above by proper shipping name and are classified, packed, marked, and labeled, and are in all respects in proper condition for transport by highway according to applicable international and national government regulations.					
Printed/Typed Name Agent for St. Paul Port Authority		Signature 		Month 11	Day 10
				Year 92	
17. Transporter 1 Acknowledged of Receipt of Materials					
Printed/Typed Name 1 Space		Signature 		Month 11	Day 10
				Year 92	
18. Transported 2 Acknowledgement of Receipt of Materials					
Printed/Typed Name		Signature		Month 11	Day 10
				Year 92	
19. Discrepancy Indication Space					
20. Facility Owner or Operator: Certification of receipt of non-hazardous materials covered by this Manifest except as noted in item 19.					
Printed/Typed Name 		Signature 		Month 11	Day 10
				Year 92	

White - Return to Generator

Canary - Facility Copy

Pink - Transporter

Goldenrod - Generator Copy



Industrial-Rosemont  
13425 Courthouse Blvd.  
Rosemount, MN 55068

197 CARL BOLANDER & SONS CO.  
251 STARKEY STREET  
ST. PAUL MN 55107



SITE	TICKET	GRID		WEIGHMASTER	
002	00863997	11		ANGELA L	
DATE IN	DATE OUT	TIME IN	TIME OUT	VEHICLE	ROLL OFF
11/09/23	11/09/23	15:48	15:48	IBARRA12	23-0132
REFERENCE			ORIGIN		
23-0132			VIN: YBX3475_MN_3AXLES		

SCALE 2 GROSS WT 50400 LB Inbound Ticket  
STORED TARE WT 27360 LB  
NET WEIGHT 23040 LB

QTY.	UNIT	DESCRIPTION	RATE	EXTENSION	FEE	TOTAL
11.52	TON	SOIL TON				

This facility will only accept non-hazardous industrial  
recyclables or construction, and demolition waste.

We will not accept any loads containing any  
non-approved wastes or hazardous waste.651-438-1500

Generator: ST PAUL PORT AUTHORITY-HEIGHTS

Address: 2200 Larpenteur Ave E

City/State St Paul, MN 55109

Manifest: 1951866

SKB-WCI 4410

SIGNATURE \_\_\_\_\_

NET AMOUNT
TENDERED
CHANGE
CHECK NO.

Industrial-Rosemont  
13425 Courthouse Blvd.  
Rosemount, MN 55068

197 CARL BOLANDER & SONS CO.  
251 STARKEY STREET  
ST. PAUL MN 55107

SITE	TICKET	GRID		WEIGHMASTER	
002	00863997	11		ANGELA L	
DATE IN	DATE OUT	TIME IN	TIME OUT	VEHICLE	ROLL OFF
11/09/23	11/09/23	15:48	15:48	IBARRA12	23-0132
REFERENCE			ORIGIN		
23-0132			VIN: YBX3475_MN_3AXLES		

SCALE 2 GROSS WT 50400 LB Inbound Ticket  
STORED TARE WT 27360 LB  
NET WEIGHT 23040 LB

QTY.	UNIT	DESCRIPTION	RATE	EXTENSION	FEE	TOTAL
11.52	TON	SOIL TON				

This facility will only accept non-hazardous industrial  
recyclables or construction, and demolition waste.

We will not accept any loads containing any  
non-approved wastes or hazardous waste.651-438-1500

Generator: ST PAUL PORT AUTHORITY-HEIGHTS

Address: 2200 Larpenteur Ave E

City/State St Paul, MN 55109

Manifest: 1951866

SKB-WCI 4410

SIGNATURE \_\_\_\_\_

NET AMOUNT
TENDERED
CHANGE
CHECK NO.



# SKB Rosemount Industrial Waste Facility

1951866

Shipping Manifest		1. Generator's US EPA ID No. (If any)		2. Page 1 of page(s)	
3. Generator's Name and Facility Address St. Paul Port Authority 2200 Larpenteur Ave E, St. Paul, MN 55109		Mailing Address St. Paul Port Authority The Heights - Former Hillcrest 400 Wabasha St. N, Ste. #240, St. Paul, MN 55102			
4. Generator's Phone (651) 204-6241		Fax (651) 223-5198			
5. Transporter 1 Company Name		Phone:			
6. Transporter 2 Company Name		Phone:			
7. Designated Facility Name and Site Address		SKB Rosemount Industrial Waste Facility 13425 Courthouse Blvd. Rosemount, MN 55068 651-438-1500			
8. U.S. DOT Description (including Proper Shipping Name)		9. Containers No. Type		10. Total Quantity	11. Unit Wt/Vol
a. Non-Hazardous Industrial Waste (Petroleum Contaminated Soil w/intermixed Debris) Job #23-6600 Jesse Wilcox					
b.					
c.					
d.					
13. Additional Descriptions for Materials Listed Above (indicate waste stream Approval # below)		14. Special Handling Procedures for Wastes Listed Above			
a. MI 23-0132 Petroleum Contaminated Soil w/intermixed Debris					
b. MI					
c. MI					
d. MI					
15. Special Handling Instructions and Additional Information Emergency Contact:		SKB Use Only Load # _____ Scale Wt. _____ Tons/Yds. _____			
16. GENERATOR'S CERTIFICATION: I hereby declare that the contents of this consignment are fully and accurately described above by proper shipping name and are classified, packed, marked, and labeled, and are in all respects in proper condition for transport by highway according to applicable international and national government regulations.					
Printed/Typed Name Agent for St. Paul Port Authority		Signature 		Month Day Year 11 10 9 23	
17. Transporter 1 Acknowledged of Receipt of Materials					
Printed/Typed Name Fernando Ibarra		Signature 		Month Day Year 11 10 9 23	
18. Transporter 2 Acknowledgement of Receipt of Materials					
Printed/Typed Name		Signature		Month Day Year	
19. Discrepancy Indication Space					
20. Facility Owner or Operator: Certification of receipt of non-hazardous materials covered by this Manifest except as noted in Item 19.					
Printed/Typed Name 		Signature 		Month Day Year 11 09 23	

White - Return to Generator

Pink - Transporter

Canary - Facility Copy

Goldenrod - Generator Copy

Industrial-Rosemont  
13425 Courthouse Blvd.  
Rosemount, MN 55068



197 CARL BOLANDER & SONS CO.  
251 STARKEY STREET  
ST. PAUL MN 55107

SITE		TICKET		GRID		WEIGHMASTER	
002		00863998		11		ANGELA L	
DATE IN	DATE OUT	TIME IN	TIME OUT	VEHICLE	ROLL OFF		
11/09/23	11/09/23	15:49	15:49	VEGA38	23-0132		
REFERENCE				ORIGIN			
23-0132				VIN: YBR8813_MN_4AXLES			

SCALE 2 GROSS WT 56020 LB Inbound Ticket  
STORED TARE WT 28600 LB  
NET WEIGHT 27420 LB

QTY.	UNIT	DESCRIPTION	RATE	EXTENSION	FEE	TOTAL
13.71	TON	SOIL TON				

This facility will only accept non-hazardous industrial  
recyclables or construction, and demolition waste.

We will not accept any loads containing any  
non-approved wastes or hazardous waste.651-438-1500

Generator: ST PAUL PORT AUTHORITY-HEIGHTS

Address: 2200 Larpenteur Ave E

City/State St Paul, MN 55109

Manifest: 1951867

SKB-WCI4410

SIGNATURE \_\_\_\_\_

NET AMOUNT
TENDERED
CHANGE
CHECK NO.

Industrial-Rosemont  
13425 Courthouse Blvd.  
Rosemount, MN 55068

197 CARL BOLANDER & SONS CO.  
251 STARKEY STREET  
ST. PAUL MN 55107

SITE		TICKET		GRID		WEIGHMASTER	
002		00863998		11		ANGELA L	
DATE IN	DATE OUT	TIME IN	TIME OUT	VEHICLE	ROLL OFF		
11/09/23	11/09/23	15:49	15:49	VEGA38	23-0132		
REFERENCE				ORIGIN			
23-0132				VIN: YBR8813_MN_4AXLES			

SCALE 2 GROSS WT 56020 LB Inbound Ticket  
STORED TARE WT 28600 LB  
NET WEIGHT 27420 LB

QTY.	UNIT	DESCRIPTION	RATE	EXTENSION	FEE	TOTAL
13.71	TON	SOIL TON				

This facility will only accept non-hazardous industrial  
recyclables or construction, and demolition waste.

We will not accept any loads containing any  
non-approved wastes or hazardous waste.651-438-1500

Generator: ST PAUL PORT AUTHORITY-HEIGHTS

Address: 2200 Larpenteur Ave E

City/State St Paul, MN 55109

Manifest: 1951867

SKB-WCI4410

SIGNATURE \_\_\_\_\_

NET AMOUNT
TENDERED
CHANGE
CHECK NO.



# SKB Rosemount Industrial Waste Facility

1951867

Shipping Manifest		1. Generator's US EPA ID No. (if any)		2. Page 1 of page(s)	
3. Generator's Name and Facility Address St. Paul Port Authority 2200 Larpenleur Ave E, St. Paul, MN 55109		Mailing Address St. Paul Port Authority The Heights - Former Hillcrest 400 Wabasha St. N, Ste. #240, St. Paul, MN 55102			
4. Generator's Phone (651) 204-6241		Fax (651) 223-5198			
5. Transporter 1 Company Name		Phone:			
6. Transporter 2 Company Name		Phone:			
7. Designated Facility Name and Site Address		SKB Rosemount Industrial Waste Facility 13425 Courthouse Blvd. Rosemount, MN 55068 651-438-1500			
8. U.S. DOT Description (including Proper Shipping Name)		9. Containers No. Type		10. Total Quantity	11. Unit Wt/Vol
a. Non-Hazardous Industrial Waste (Petroleum Contaminated Soil w/intermixed Debris) Job #23-6600 Jesse Wilcox					
b.					
c.					
d.					
13. Additional Descriptions for Materials Listed Above (indicate waste stream Approval # below) a. MI 23-0132 Petroleum Contaminated Soil w/intermixed Debris b. MI c. MI d. MI		14. Special Handling Procedures for Wastes Listed Above			
15. Special Handling Instructions and Additional Information Emergency Contact:		SKB Use Only Load # _____ Scale Wt. _____ Tons/Yds. _____			
16. GENERATOR'S CERTIFICATION: I hereby declare that the contents of this consignment are fully and accurately described above by proper shipping name and are classified, packed, marked, and labeled, and are in all respects in proper condition for transport by highway according to applicable international and national government regulations.					
Printed/Typed Name Agent for St. Paul Port Authority		Signature 		Month Day Year 11 10 19 12 13	
17. Transporter 1 Acknowledged of Receipt of Materials		Signature 		Month Day Year 11 10 19 12 13	
18. Transporter 2 Acknowledgement of Receipt of Materials		Signature		Month Day Year	
19. Discrepancy Indication Space					
20. Facility Owner or Operator: Certification of receipt of non-hazardous materials covered by this Manifest except as noted in Item 19.					
Printed/Typed Name 		Signature 		Month Day Year 11 10 19 12 13	

White - Return to Generator

Pink - Transporter

Canary - Facility Copy

Goldenrod - Generator Copy

Industrial-Rosemont  
13425 Courthouse Blvd.  
Rosemont, MN 55068

197 CARL BOLANDER & SONS CO.  
251 STARKEY STREET  
ST. PAUL MN 55107



SITE	TICKET	GRID		WEIGHMASTER	
002	00863999	11		ANGELA L	
DATE IN	DATE OUT	TIME IN	TIME OUT	VEHICLE	ROLL OFF
11/09/23	11/09/23	15:55	15:55	BONEHILL68	23-0132
REFERENCE			ORIGIN		
23-0132			VIN: YBW6947_MN_6AXLES		

SCALE 2 GROSS WT 70960 LB Inbound Ticket  
STORED TARE WT 30940 LB  
NET WEIGHT 40020 LB

QTY.	UNIT	DESCRIPTION	RATE	EXTENSION	FEE	TOTAL
20.01	TON	SOIL TON				

This facility will only accept non-hazardous industrial  
recyclables or construction, and demolition waste.

We will not accept any loads containing any  
non-approved wastes or hazardous waste.651-438-1500

Generator: ST PAUL PORT AUTHORITY-HEIGHTS

Address: 2200 Larpenteur Ave E

City/State St Paul, MN 55109

Manifest: 1951868

SKB-WCI 4410

SIGNATURE \_\_\_\_\_

NET AMOUNT
TENDERED
CHANGE
CHECK NO.

Industrial-Rosemont  
13425 Courthouse Blvd.  
Rosemont, MN 55068

197 CARL BOLANDER & SONS CO.  
251 STARKEY STREET  
ST. PAUL MN 55107

SITE	TICKET	GRID		WEIGHMASTER	
002	00863999	11		ANGELA L	
DATE IN	DATE OUT	TIME IN	TIME OUT	VEHICLE	ROLL OFF
11/09/23	11/09/23	15:55	15:55	BONEHILL68	23-0132
REFERENCE			ORIGIN		
23-0132			VIN: YBW6947_MN_6AXLES		

SCALE 2 GROSS WT 70960 LB Inbound Ticket  
STORED TARE WT 30940 LB  
NET WEIGHT 40020 LB

QTY.	UNIT	DESCRIPTION	RATE	EXTENSION	FEE	TOTAL
20.01	TON	SOIL TON				

This facility will only accept non-hazardous industrial  
recyclables or construction, and demolition waste.

We will not accept any loads containing any  
non-approved wastes or hazardous waste.651-438-1500

Generator: ST PAUL PORT AUTHORITY-HEIGHTS

Address: 2200 Larpenteur Ave E

City/State St Paul, MN 55109

Manifest: 1951868

SKB-WCI 4410

SIGNATURE \_\_\_\_\_

NET AMOUNT
TENDERED
CHANGE
CHECK NO.



# SKB Rosemount Industrial Waste Facility

1951868

Shipping Manifest		1. Generator's US EPA ID No. (if any)		2. Page 1 of page(s)	
3. Generator's Name and Facility Address St. Paul Port Authority 2200 Larpenteur Ave E, St. Paul, MN 55109		Mailing Address St. Paul Port Authority The Heights - Former Hillcrest 400 Wabasha St. N, Ste. #240, St. Paul, MN 55102 Fax (651) 223-5198			
4. Generator's Phone (651) 204-6241		5. Transporter 1 Company Name Phone:			
6. Transporter 2 Company Name Phone:		7. Designated Facility Name and Site Address SKB Rosemount Industrial Waste Facility 13425 Courthouse Blvd. Rosemount, MN 55068 651-438-1500			
8. U.S. DOT Description (including Proper Shipping Name)		9. Containers No. Type		10. Total Quantity	11. Unit Wt/Vol
a. Non-Hazardous Industrial Waste (Petroleum Contaminated Soil w/intermixed Debris) Job #23-6600 Jesse Wilcox					
b.					
c.					
d.					
13. Additional Descriptions for Materials Listed Above (indicate waste stream Approval # below) a. MI 23-0132 Petroleum Contaminated Soil w/intermixed Debris b. MI c. MI d. MI		14. Special Handling Procedures for Wastes Listed Above			
15. Special Handling Instructions and Additional Information Emergency Contact:		SKB Use Only Load # Scale Wt. Tons/Yds.			
16. GENERATOR'S CERTIFICATION: I hereby declare that the contents of this consignment are fully and accurately described above by proper shipping name and are classified, packed, marked, and labeled, and are in all respects in proper condition for transport by highway according to applicable international and national government regulations.					
Printed/Typed Name Agent for St. Paul Port Authority		Signature		Month Day Year 11 09 23	
17. Transporter 1 Acknowledged of Receipt of Materials Printed/Typed Name		Signature		Month Day Year 11 10 23	
18. Transporter 2 Acknowledgement of Receipt of Materials Printed/Typed Name		Signature		Month Day Year	
19. Discrepancy Indication Space					
20. Facility Owner or Operator: Certification of receipt of non-hazardous materials covered by this Manifest except as noted in Item 19.					
Printed/Typed Name		Signature		Month Day Year 11 11 23	

White - Return to Generator

Canary - Facility Copy

Pink - Transporter

Goldenrod - Generator Copy

Industrial-Rosemont  
13425 Courthouse Blvd.  
Rosemont, MN 55068



197 CARL BOLANDER & SONS CO.  
251 STARKEY STREET  
ST. PAUL MN 55107

SITE	TICKET	GRID		WEIGHMASTER	
002	00864005	11		ANGELA L	
DATE IN	DATE OUT	TIME IN	TIME OUT	VEHICLE	ROLL OFF
11/09/23	11/09/23	16:10	16:10	TIT30	23-0132
REFERENCE			ORIGIN		
23-0132			VIN: YBJ8532_MN_5AXLES		

SCALE 2 GROSS WT 56340 LB Inbound Ticket  
STORED TARE WT 29660 LB  
NET WEIGHT 26680 LB

QTY.	UNIT	DESCRIPTION	RATE	EXTENSION	FEE	TOTAL
13.34	TON	SOIL TON				

This facility will only accept non-hazardous industrial  
recyclables or construction, and demolition waste.

We will not accept any loads containing any  
non-approved wastes or hazardous waste.651-438-1500

Generator: ST PAUL PORT AUTHORITY-HEIGHTS

Address: 2200 Larpenteur Ave E

City/State St Paul, MN 55109

Manifest: 1951870

SKB-WCI 4410

SIGNATURE \_\_\_\_\_

NET AMOUNT
TENDERED
CHANGE
CHECK NO.

Industrial-Rosemont  
13425 Courthouse Blvd.  
Rosemont, MN 55068

197 CARL BOLANDER & SONS CO.  
251 STARKEY STREET  
ST. PAUL MN 55107

SITE	TICKET	GRID		WEIGHMASTER	
002	00864005	11		ANGELA L	
DATE IN	DATE OUT	TIME IN	TIME OUT	VEHICLE	ROLL OFF
11/09/23	11/09/23	16:10	16:10	TIT30	23-0132
REFERENCE			ORIGIN		
23-0132			VIN: YBJ8532_MN_5AXLES		

SCALE 2 GROSS WT 56340 LB Inbound Ticket  
STORED TARE WT 29660 LB  
NET WEIGHT 26680 LB

QTY.	UNIT	DESCRIPTION	RATE	EXTENSION	FEE	TOTAL
13.34	TON	SOIL TON				

This facility will only accept non-hazardous industrial  
recyclables or construction, and demolition waste.

We will not accept any loads containing any  
non-approved wastes or hazardous waste.651-438-1500

Generator: ST PAUL PORT AUTHORITY-HEIGHTS

Address: 2200 Larpenteur Ave E

City/State St Paul, MN 55109

Manifest: 1951870

SKB-WCI 4410

SIGNATURE \_\_\_\_\_

NET AMOUNT
TENDERED
CHANGE
CHECK NO.



# SKB Rosemount Industrial Waste Facility

1951870

Shipping Manifest		1. Generator's US EPA ID No. (if any)		2. Page 1 of page(s)	
3. Generator's Name and Facility Address St. Paul Port Authority 2200 Larpenteur Ave E, St. Paul, MN 55109		Mailing Address St. Paul Port Authority The Heights - Former Hillcrest 400 Wabasha St. N, Ste. #240, St. Paul, MN 55102			
4. Generator's Phone (651) 204-6241		Fax (651) 223-5198			
5. Transporter 1 Company Name		Phone:			
6. Transporter 2 Company Name		Phone:			
7. Designated Facility Name and Site Address		SKB Rosemount Industrial Waste Facility 13425 Courthouse Blvd. Rosemount, MN 55068 651-438-1500			
8. U.S. DOT Description (Including Proper Shipping Name)		9. Containers		10. Total Quantity	11. Unit Wt/Vol
		No.	Type		
a. Non-Hazardous Industrial Waste (Petroleum Contaminated Soil w/intermixed Debris) Job #23-6600 Jesse Wilcox					
b.					
c.					
d.					
13. Additional Descriptions for Materials Listed Above (Indicate waste stream Approval # below)		14. Special Handling Procedures for Wastes Listed Above			
a. MI 23-0132 Petroleum Contaminated Soil w/intermixed Debris					
b. MI					
c. MI					
d. MI					
15. Special Handling Instructions and Additional Information		SKB Use Only			
Emergency Contact:		Load # _____			
		Scale Wt. _____			
		Tons/Yds. _____			
16. GENERATOR'S CERTIFICATION: I hereby declare that the contents of this consignment are fully and accurately described above by proper shipping name and are classified, packed, marked, and labeled, and are in all respects in proper condition for transport by highway according to applicable international and national government regulations.					
Printed/Typed Name Agent for St. Paul Port Authority		Signature 		Month 11	Day 09
				Year 23	
17. Transporter 1 Acknowledged Receipt of Materials		Signature 		Month 11	Day 09
				Year 23	
18. Transporter 2 Acknowledgement of Receipt of Materials		Signature		Month	Day
				Year	
19. Discrepancy Indication Space					
20. Facility Owner or Operator: Certification of receipt of non-hazardous materials covered by this Manifest except as noted in Item 19.					
Printed/Typed Name 		Signature 		Month 11	Day 09
				Year 23	

White - Return to Generator

Canary - Facility Copy

Pink - Transporter

Goldenrod - Generator Copy



Industrial-Rosemont  
13425 Courthouse Blvd.  
Rosemount, MN 55068

197 CARL BOLANDER & SONS CO.  
251 STARKEY STREET  
ST. PAUL MN 55107



SITE	TICKET	GRID		WEIGHMASTER	
002	00864006	11		ANGELA L	
DATE IN	DATE OUT	TIME IN	TIME OUT	VEHICLE	ROLL OFF
11/09/23	11/09/23	16:11	16:11	KTM430	23-0132
REFERENCE		ORIGIN			
23-0132		VIN: YBV9987_MN_5AXLES			

SCALE 2 GROSS WT 53820 LB  
STORED TARE WT 28000 LB  
NET WEIGHT 25820 LB

Inbound Ticket

QTY.	UNIT	DESCRIPTION	RATE	EXTENSION	FEE	TOTAL
12.91	TON	SOIL TON				

This facility will only accept non-hazardous industrial  
recyclables or construction, and demolition waste.

We will not accept any loads containing any  
non-approved wastes or hazardous waste.651-438-1500

Generator: ST PAUL PORT AUTHORITY-HEIGHTS

Address: 2200 Larpenteur Ave E

City/State: St Paul, MN 55109

Manifest: 1951871

SKB-WCI 4410

SIGNATURE \_\_\_\_\_

NET AMOUNT
TENDERED
CHANGE
CHECK NO.

Industrial-Rosemont  
13425 Courthouse Blvd.  
Rosemount, MN 55068

197 CARL BOLANDER & SONS CO.  
251 STARKEY STREET  
ST. PAUL MN 55107

SITE	TICKET	GRID		WEIGHMASTER	
002	00864006	11		ANGELA L	
DATE IN	DATE OUT	TIME IN	TIME OUT	VEHICLE	ROLL OFF
11/09/23	11/09/23	16:11	16:11	KTM430	23-0132
REFERENCE		ORIGIN			
23-0132		VIN: YBV9987_MN_5AXLES			

SCALE 2 GROSS WT 53820 LB  
STORED TARE WT 28000 LB  
NET WEIGHT 25820 LB

Inbound Ticket

QTY.	UNIT	DESCRIPTION	RATE	EXTENSION	FEE	TOTAL
12.91	TON	SOIL TON				

This facility will only accept non-hazardous industrial  
recyclables or construction, and demolition waste.

We will not accept any loads containing any  
non-approved wastes or hazardous waste.651-438-1500

Generator: ST PAUL PORT AUTHORITY-HEIGHTS

Address: 2200 Larpenteur Ave E

City/State: St Paul, MN 55109

Manifest: 1951871

SKB-WCI 4410

SIGNATURE \_\_\_\_\_

NET AMOUNT
TENDERED
CHANGE
CHECK NO.



# SKB Rosemount Industrial Waste Facility

1951871

Shipping Manifest		1. Generator's US EPA ID No. (if any)		2. Page 1 of page(s)	
3. Generator's Name and Facility Address St. Paul Port Authority 2200 Larpentour Ave E, St. Paul, MN 55109		Mailing Address St. Paul Port Authority The Heights - Former Hillcrest 400 Wabasha St. N, Ste. #240, St. Paul, MN 55102			
4. Generator's Phone (651) 204-6241		Fax (651) 223-5198			
5. Transporter 1 Company Name <i>Ken 430</i>		Phone:			
6. Transporter 2 Company Name		Phone:			
7. Designated Facility Name and Site Address SKB Rosemount Industrial Waste Facility 13425 Courthouse Blvd. Rosemount, MN 55068		651-438-1500			
8. U.S. DOT Description (including Proper Shipping Name)		9. Containers No. Type		10. Total Quantity	11. Unit Wt/Vol
a. Non-Hazardous Industrial Waste (Petroleum Contaminated Soil w/intermixed Debris) Job #23-6600 Jesse Wilcox					
b.					
c.					
d.					
13. Additional Descriptions for Materials Listed Above (indicate waste stream Approval # below) a. MI 23-0132 Petroleum Contaminated Soil w/intermixed Debris b. MI c. MI d. MI		14. Special Handling Procedures for Wastes Listed Above			
15. Special Handling Instructions and Additional Information Emergency Contact:		SKB Use Only Load # _____ Scale Wt. _____ Tons/Yds. _____			
16. GENERATOR'S CERTIFICATION: I hereby declare that the contents of this consignment are fully and accurately described above by proper shipping name and are classified, packed, marked, and labeled, and are in all respects in proper condition for transport by highway according to applicable international and national government regulations.					
Printed/Typed Name Agent for St. Paul Port Authority		Signature <i>[Signature]</i>		Month Day Year 11 09 23	
17. Transporter 1 Acknowledged of Receipt of Materials		Signature <i>[Signature]</i>		Month Day Year 11 09 23	
18. Transported 2 Acknowledgement of Receipt of Materials		Signature		Month Day Year	
19. Discrepancy Indication Space					
20. Facility Owner or Operator: Certification of receipt of non-hazardous materials covered by this Manifest except as noted in Item 19.					
Printed/Typed Name <i>[Signature]</i>		Signature <i>[Signature]</i>		Month Day Year 11 09 23	

White - Return to Generator

Pink - Transporter

Canary - Facility Copy

Goldenrod - Generator Copy

Industrial-Rosemont  
13425 Courthouse Blvd.  
Rosemount, MN 55068

197 CARL BOLANDER & SONS CO.  
251 STARKEY STREET  
ST. PAUL MN 55107



SITE	TICKET	GRID		WEIGHMASTER	
002	00864007	11		ANGELA L	
DATE IN	DATE OUT	TIME IN	TIME OUT	VEHICLE	ROLL OFF
11/09/23	11/09/23	16:12	16:12	MTS03	23-0132
REFERENCE			ORIGIN		
23-0132			VIN: YCD7287_MN_5AXLES		

SCALE 2 GROSS WT 59860 LB Inbound Ticket  
STORED TARE WT 32380 LB  
NET WEIGHT 27480 LB

QTY.	UNIT	DESCRIPTION	RATE	EXTENSION	FEE	TOTAL
13.74	TON	SOIL TON				

This facility will only accept non-hazardous industrial  
recyclables or construction, and demolition waste.

We will not accept any loads containing any  
non-approved wastes or hazardous waste.651-438-1500

Generator: ST PAUL PORT AUTHORITY-HEIGHTS

Address: 2200 Larpenteur Ave E

City/State: St Paul, MN 55109

Manifest: 1951869

SKB-WCI 4410

SIGNATURE \_\_\_\_\_

NET AMOUNT
TENDERED
CHANGE
CHECK NO.

Industrial-Rosemont  
13425 Courthouse Blvd.  
Rosemount, MN 55068

197 CARL BOLANDER & SONS CO.  
251 STARKEY STREET  
ST. PAUL MN 55107

SITE	TICKET	GRID		WEIGHMASTER	
002	00864007	11		ANGELA L	
DATE IN	DATE OUT	TIME IN	TIME OUT	VEHICLE	ROLL OFF
11/09/23	11/09/23	16:12	16:12	MTS03	23-0132
REFERENCE			ORIGIN		
23-0132			VIN: YCD7287_MN_5AXLES		

SCALE 2 GROSS WT 59860 LB Inbound Ticket  
STORED TARE WT 32380 LB  
NET WEIGHT 27480 LB

QTY.	UNIT	DESCRIPTION	RATE	EXTENSION	FEE	TOTAL
13.74	TON	SOIL TON				

This facility will only accept non-hazardous industrial  
recyclables or construction, and demolition waste.

We will not accept any loads containing any  
non-approved wastes or hazardous waste.651-438-1500

Generator: ST PAUL PORT AUTHORITY-HEIGHTS

Address: 2200 Larpenteur Ave E

City/State: St Paul, MN 55109

Manifest: 1951869

SKB-WCI 4410

SIGNATURE \_\_\_\_\_

NET AMOUNT
TENDERED
CHANGE
CHECK NO.



# SKB Rosemount Industrial Waste Facility

1951869

Shipping Manifest		1. Generator's US EPA ID No. (if any)		2. Page 1 of page(s)	
3. Generator's Name and Facility Address St. Paul Port Authority 2200 Larpenteur Ave E, St. Paul, MN 55109		Mailing Address St. Paul Port Authority The Heights - Former Hillcrest 400 Wabasha St. N, Ste. #240, St. Paul, MN 55102			
4. Generator's Phone (651) 204-6241		Fax (651) 223-5198			
5. Transporter 1 Company Name		Phone:			
6. Transporter 2 Company Name		Phone:			
7. Designated Facility Name and Site Address		SKB Rosemount Industrial Waste Facility 13425 Courthouse Blvd. Rosemount, MN 55068 651-438-1500			
8. U.S. DOT Description (including Proper Shipping Name)		9. Containers No. Type		10. Total Quantity	11. Unit Wt/Vol
a. Non-Hazardous Industrial Waste (Petroleum Contaminated Soil w/intermixed Debris) Job #23-6600 Jesse Wilcox					
b.					
c.					
d.					
13. Additional Descriptions for Materials Listed Above (indicate waste stream Approval # below)		14. Special Handling Procedures for Wastes Listed Above			
a. MI 23-0132 Petroleum Contaminated Soil w/intermixed Debris					
b. MI					
c. MI					
d. MI					
15. Special Handling Instructions and Additional Information Emergency Contact:		SKB Use Only Load # _____ Scale Wt. _____ Tons/Yds. _____			
16. GENERATOR'S CERTIFICATION: I hereby declare that the contents of this consignment are fully and accurately described above by proper shipping name and are classified, packed, and labeled, and are in all respects in proper condition for transport by highway according to applicable international and national government regulations.					
Printed/Typed Name Agent for St. Paul Port Authority		Signature		Month	Day Year
				11	09 23
17. Transporter 1 Acknowledged of Receipt of Materials		Signature		Month	Day Year
Printed/Typed Name Syed Hassan					
18. Transporter 2 Acknowledgement of Receipt of Materials		Signature		Month	Day Year
Printed/Typed Name					
19. Discrepancy Indication Space					
20. Facility Owner or Operator: Certification of receipt of non-hazardous materials covered by this Manifest except as noted in Item 19.					
Printed/Typed Name		Signature		Month	Day Year
				11	09 23

White - Return to Generator

Pink - Transporter

Canary - Facility Copy

Goldenrod - Generator Copy

Industrial-Rosemont  
13425 Courthouse Blvd.  
Rosemount, MN 55068



197 CARL BOLANDER & SONS CO.  
251 STARKEY STREET  
ST. PAUL MN 55107

SITE		TICKET		GRID		WEIGHMASTER					
002		00864017		11		Lisa Dean					
DATE IN		DATE OUT		TIME IN		TIME OUT		VEHICLE		ROLL OFF	
11/10/23		11/10/23		07:25		07:25		MJT40		23-0132	
REFERENCE						ORIGIN					
23-0132						VIN: YBW2259_MN_6AXLES					

SCALE 2 GROSS WT 57460 LB  
STORED TARE WT 29340 LB  
NET WEIGHT 28120 LB

Inbound Ticket

QTY.	UNIT	DESCRIPTION	RATE	EXTENSION	FEE	TOTAL
14.06	TON	SOIL TON				

This facility will only accept non-hazardous industrial  
recyclables or construction, and demolition waste.

We will not accept any loads containing any  
non-approved wastes or hazardous waste.651-438-1500

Generator: ST PAUL PORT AUTHORITY-HEIGHTS

Address: 2200 Larpenteur Ave E

City/State: St Paul, MN 55109

Manifest: 1951872

SKB-WCI4410

SIGNATURE \_\_\_\_\_

NET AMOUNT
TENDERED
CHANGE
CHECK NO.

Industrial-Rosemont  
13425 Courthouse Blvd.  
Rosemount, MN 55068

197 CARL BOLANDER & SONS CO.  
251 STARKEY STREET  
ST. PAUL MN 55107

SITE		TICKET		GRID		WEIGHMASTER					
002		00864017		11		Lisa Dean					
DATE IN		DATE OUT		TIME IN		TIME OUT		VEHICLE		ROLL OFF	
11/10/23		11/10/23		07:25		07:25		MJT40		23-0132	
REFERENCE						ORIGIN					
23-0132						VIN: YBW2259_MN_6AXLES					

SCALE 2 GROSS WT 57460 LB  
STORED TARE WT 29340 LB  
NET WEIGHT 28120 LB

Inbound Ticket

QTY.	UNIT	DESCRIPTION	RATE	EXTENSION	FEE	TOTAL
14.06	TON	SOIL TON				

This facility will only accept non-hazardous industrial  
recyclables or construction, and demolition waste.

We will not accept any loads containing any  
non-approved wastes or hazardous waste.651-438-1500

Generator: ST PAUL PORT AUTHORITY-HEIGHTS

Address: 2200 Larpenteur Ave E

City/State: St Paul, MN 55109

Manifest: 1951872

SKB-WCI4410

SIGNATURE \_\_\_\_\_

NET AMOUNT
TENDERED
CHANGE
CHECK NO.



# SKB Rosemount Industrial Waste Facility

1951872

Shipping Manifest		1. Generator's US EPA ID No. (if any)		2. Page 1 of page(s)	
3. Generator's Name and Facility Address St. Paul Port Authority 2200 Larpenteur Ave E, St. Paul, MN 55109		Mailing Address St. Paul Port Authority The Heights - Former Hillcrest 400 Wabasha St. N, Ste. #240, St. Paul, MN 55102			
4. Generator's Phone (651) 204-6241		Fax (651) 223-5198			
5. Transporter 1 Company Name		Phone:			
6. Transporter 2 Company Name		Phone:			
7. Designated Facility Name and Site Address		SKB Rosemount Industrial Waste Facility 13425 Courthouse Blvd. Rosemount, MN 55068 651-438-1500			
8. U.S. DOT Description (including Proper Shipping Name)		9. Containers		10. Total Quantity	11. Unit Wt/Vol
		No.	Type		
a. Non-Hazardous Industrial Waste (Petroleum Contaminated Soil w/intermixed Debris) Job #23-6600 Jesse Wilcox					
b.					
c.					
d.					
13. Additional Descriptions for Materials Listed Above (Indicate waste stream Approval # below)		14. Special Handling Procedures for Wastes Listed Above			
a. MI 23-0132 Petroleum Contaminated Soil w/intermixed Debris					
b. MI					
c. MI					
d. MI					
15. Special Handling Instructions and Additional Information		SKB Use Only			
Emergency Contact:		Load # _____			
		Scale Wt. _____			
		Tons/Yds. _____			
16. GENERATOR'S CERTIFICATION: I hereby declare that the contents of this consignment are fully and accurately described above by proper shipping name and are classified, packed, marked, and labeled, and are in all respects in proper condition for transport by highway according to applicable international and national government regulations.					
Printed/Typed Name Agent for St. Paul Port Authority		Signature		Month	Day
				11	09
17. Transporter 1 Acknowledged of Receipt of Materials		Signature		Month	Day
Printed/Typed Name				11	09
18. Transporter 2 Acknowledgement of Receipt of Materials		Signature		Month	Day
Printed/Typed Name				11	09
19. Discrepancy Indication Space					
20. Facility Owner or Operator: Certification of receipt of non-hazardous materials covered by this Manifest except as noted in Item 19.					
Printed/Typed Name		Signature		Month	Day
				11	09

White - Return to Generator

Canary - Facility Copy

Pink - Transporter

Goldenrod - Generator Copy

Industrial-Rosemont  
13425 Courthouse Blvd.  
Rosemount, MN 55068



197 CARL BOLANDER & SONS CO.  
251 STARKEY STREET  
ST. PAUL MN 55107

SITE	TICKET	GRID		WEIGHMASTER	
002	00864019	11		BROOKE H	
DATE IN	DATE OUT	TIME IN	TIME OUT	VEHICLE	ROLL OFF
11/10/23	11/10/23	07:33	07:33	JMF46	23-0132
REFERENCE			ORIGIN		
23-0132			VIN: YBV3761_MN_6AXLES		

SCALE 1 GROSS WT 58120 LB Inbound Ticket  
STORED TARE WT 27860 LB  
NET WEIGHT 30260 LB

QTY.	UNIT	DESCRIPTION	RATE	EXTENSION	FEE	TOTAL
15.13	TON	SOIL TON				

This facility will only accept non-hazardous industrial  
recyclables or construction, and demolition waste.  
We will not accept any loads containing any  
non-approved wastes or hazardous waste.651-438-1500  
Generator: ST PAUL PORT AUTHORITY-HEIGHTS  
Address: 2200 Larpenteur Ave E  
City/State St Paul, MN 55109  
Manifest: 1951874

SIGNATURE \_\_\_\_\_

NET AMOUNT
TENDERED
CHANGE
CHECK NO.

Industrial-Rosemont  
13425 Courthouse Blvd.  
Rosemount, MN 55068

197 CARL BOLANDER & SONS CO.  
251 STARKEY STREET  
ST. PAUL MN 55107

SITE	TICKET	GRID		WEIGHMASTER	
002	00864019	11		BROOKE H	
DATE IN	DATE OUT	TIME IN	TIME OUT	VEHICLE	ROLL OFF
11/10/23	11/10/23	07:33	07:33	JMF46	23-0132
REFERENCE			ORIGIN		
23-0132			VIN: YBV3761_MN_6AXLES		

SCALE 1 GROSS WT 58120 LB Inbound Ticket  
STORED TARE WT 27860 LB  
NET WEIGHT 30260 LB

QTY.	UNIT	DESCRIPTION	RATE	EXTENSION	FEE	TOTAL
15.13	TON	SOIL TON				

This facility will only accept non-hazardous industrial  
recyclables or construction, and demolition waste.  
We will not accept any loads containing any  
non-approved wastes or hazardous waste.651-438-1500  
Generator: ST PAUL PORT AUTHORITY-HEIGHTS  
Address: 2200 Larpenteur Ave E  
City/State St Paul, MN 55109  
Manifest: 1951874

SIGNATURE \_\_\_\_\_

NET AMOUNT
TENDERED
CHANGE
CHECK NO.



# SKB Rosemount Industrial Waste Facility

1951874

Shipping Manifest		1. Generator's US EPA ID No. (if any)		2. Page 1 of page(s)	
3. Generator's Name and Facility Address St. Paul Port Authority 2200 Larpeur Ave E, St. Paul, MN 55109		Mailing Address St. Paul Port Authority The Heights - Former Hillcrest 400 Wabasha St. N, Ste. #240, St. Paul, MN 55102			
4. Generator's Phone (651) 204-6241		Fax (651) 223-5198			
5. Transporter 1 Company Name <i>JMI Services LLC</i>		Phone: <i>(63) 368-8580</i>			
6. Transporter 2 Company Name		Phone:			
7. Designated Facility Name and Site Address SKB Rosemount Industrial Waste Facility 13425 Courthouse Blvd. Rosemount, MN 55068		651-438-1500			
8. U.S. DOT Description (including Proper Shipping Name)		9. Containers		10. Total Quantity	11. Unit Wt/Vol
		No.	Type		
a. Non-Hazardous Industrial Waste (Petroleum Contaminated Soil w/intermixed Debris) Job #23-6600 Jesse Wilcox					
b.					
c.					
d.					
13. Additional Descriptions for Materials Listed Above (Indicate waste stream Approval # below)		14. Special Handling Procedures for Wastes Listed Above			
a. MI 23-0132 Petroleum Contaminated Soil w/intermixed Debris					
b. MI					
c. MI					
d. MI					
15. Special Handling Instructions and Additional Information Emergency Contact:		SKB Use Only Load # _____ Scale Wt. _____ Tons/Yds. _____			
16. GENERATOR'S CERTIFICATION: I hereby declare that the contents of this consignment are fully and accurately described above by proper shipping name and are classified, packed, marked, and labeled, and are in all respects in proper condition for transport by highway according to applicable international and national government regulations.					
Printed/Typed Name Agent for St. Paul Port Authority		Signature <i>[Signature]</i>		Month Day Year <i>11 10 23</i>	
17. Transporter 1 Acknowledged of Receipt of Materials					
Printed/Typed Name <i>Joe Beauchamp</i>		Signature <i>[Signature]</i>		Month Day Year <i>11 10 23</i>	
18. Transporter 2 Acknowledgement of Receipt of Materials					
Printed/Typed Name		Signature		Month Day Year	
19. Discrepancy Indication Space					
20. Facility Owner or Operator: Certification of receipt of non-hazardous materials covered by this Manifest except as noted in Item 19.					
Printed/Typed Name <i>[Signature]</i>		Signature <i>[Signature]</i>		Month Day Year <i>11 10 23</i>	

White - Return to Generator      Pink - Transporter      Goldenrod - Generator Copy



Industrial-Rosemont  
13425 Courthouse Blvd.  
Rosemont, MN 55068



197 CARL BOLANDER & SONS CO.  
251 STARKEY STREET  
ST. PAUL MN 55107

SITE		TICKET		GRID		WEIGHMASTER	
002		00864021		11		Lisa Dean	
DATE IN	DATE OUT	TIME IN	TIME OUT	VEHICLE	ROLL OFF		
11/10/23	11/10/23	07:36	07:36	G&S701	23-0132		
REFERENCE				ORIGIN			
23-0132				VIN: YBY6448_MN			

SCALE 2 GROSS WT 57720 LB Inbound Ticket  
STORED TARE WT 29860 LB  
NET WEIGHT 27860 LB

QTY.	UNIT	DESCRIPTION	RATE	EXTENSION	FEE	TOTAL
13.93	TON	SOIL TON				

This facility will only accept non-hazardous industrial  
recyclables or construction, and demolition waste.

We will not accept any loads containing any  
non-approved wastes or hazardous waste.651-438-1500

Generator: ST PAUL PORT AUTHORITY-HEIGHTS

Address: 2200 Larpenteur Ave E

City/State St Paul, MN 55109

Manifest: 1951873

SKB-WCI4410

SIGNATURE \_\_\_\_\_

NET AMOUNT
TENDERED
CHANGE
CHECK NO.

Industrial-Rosemont  
13425 Courthouse Blvd.  
Rosemont, MN 55068

197 CARL BOLANDER & SONS CO.  
251 STARKEY STREET  
ST. PAUL MN 55107

SITE		TICKET		GRID		WEIGHMASTER	
002		00864021		11		Lisa Dean	
DATE IN	DATE OUT	TIME IN	TIME OUT	VEHICLE	ROLL OFF		
11/10/23	11/10/23	07:36	07:36	G&S701	23-0132		
REFERENCE				ORIGIN			
23-0132				VIN: YBY6448_MN			

SCALE 2 GROSS WT 57720 LB Inbound Ticket  
STORED TARE WT 29860 LB  
NET WEIGHT 27860 LB

QTY.	UNIT	DESCRIPTION	RATE	EXTENSION	FEE	TOTAL
13.93	TON	SOIL TON				

This facility will only accept non-hazardous industrial  
recyclables or construction, and demolition waste.

We will not accept any loads containing any  
non-approved wastes or hazardous waste.651-438-1500

Generator: ST PAUL PORT AUTHORITY-HEIGHTS

Address: 2200 Larpenteur Ave E

City/State St Paul, MN 55109

Manifest: 1951873

SKB-WCI4410

SIGNATURE \_\_\_\_\_

NET AMOUNT
TENDERED
CHANGE
CHECK NO.



# SKB Rosemount Industrial Waste Facility

1951873

Shipping Manifest		1. Generator's US EPA ID No. (if any)		2. Page 1 of page(s)	
3. Generator's Name and Facility Address St. Paul Port Authority 2200 Larpenleur Ave E, St. Paul, MN 55109		Mailing Address St. Paul Port Authority The Heights - Former Hillcrest 400 Wabasha St. N, Ste. #240, St. Paul, MN 55102			
4. Generator's Phone (651) 204-6241		Fax (651) 223-5198			
5. Transporter 1 Company Name		Phone:			
6. Transporter 2 Company Name		Phone:			
7. Designated Facility Name and Site Address		SKB Rosemount Industrial Waste Facility 13425 Courthouse Blvd. Rosemount, MN 55068 651-438-1500			
8. U.S. DOT Description (including Proper Shipping Name)		9. Containers		10. Total Quantity	
		No. Type			
a. Non-Hazardous Industrial Waste (Petroleum Contaminated Soil w/intermixed Debris) Job #23-6600 Jesse Wilcox					
b.					
c.					
d.					
13. Additional Descriptions for Materials Listed Above (indicate waste stream Approval # below)		14. Special Handling Procedures for Wastes Listed Above			
a. MI 23-0132 Petroleum Contaminated Soil w/intermixed Debris					
b. MI					
c. MI					
d. MI					
15. Special Handling Instructions and Additional Information		SKB Use Only			
Emergency Contact:		Load # _____			
		Scale Wt. _____			
		Tons/Yds. _____			
16. GENERATOR'S CERTIFICATION: I hereby declare that the contents of this consignment are fully and accurately described above by proper shipping name and are classified, packed, marked, and labeled, and are in all respects in proper condition for transport by highway according to applicable international and national government regulations.					
Printed/Typed Name		Signature		Month Day Year	
Agent for St. Paul Port Authority					
17. Transporter 1 Acknowledged of Receipt of Materials					
Printed/Typed Name		Signature		Month Day Year	
Martin				11 11 10 213	
18. Transported 2 Acknowledgement of Receipt of Materials					
Printed/Typed Name		Signature		Month Day Year	
19. Discrepancy Indication Space					
20. Facility Owner or Operator: Certification of receipt of non-hazardous materials covered by this Manifest except as noted in Item 19.					
Printed/Typed Name		Signature		Month Day Year	
				11 11 10 213	

White - Return to Generator

Canary - Facility Copy

Pink - Transporter

Goldenrod - Generator Copy

Industrial-Rosemont  
13425 Courthouse Blvd.  
Rosemount, MN 55068

197 CARL BOLANDER & SONS CO.  
251 STARKEY STREET  
ST. PAUL MN 55107



SITE		TICKET		GRID		WEIGHMASTER	
002		00864023		11		BROOKE H	
DATE IN	DATE OUT	TIME IN	TIME OUT	VEHICLE		ROLL OFF	
11/10/23	11/10/23	07:38	07:38	MEMETOV77		23-0132	
REFERENCE				ORIGIN			
23-0132				VIN: YBU8907_MN_4AXLES			

SCALE 1 GROSS WT 51580 LB Inbound Ticket  
STORED TARE WT 29040 LB  
NET WEIGHT 22540 LB

QTY.	UNIT	DESCRIPTION	RATE	EXTENSION	FEE	TOTAL
11.27	TON	SOIL TON				

This facility will only accept non-hazardous industrial  
recyclables or construction, and demolition waste.

We will not accept any loads containing any  
non-approved wastes or hazardous waste.651-438-1500

Generator: ST PAUL PORT AUTHORITY-HEIGHTS

Address: 2200 Larpenteur Ave E

City/State St Paul, MN 55109

Manifest: 1951875

SIGNATURE \_\_\_\_\_

NET AMOUNT
TENDERED
CHANGE
CHECK NO.

Industrial-Rosemont  
13425 Courthouse Blvd.  
Rosemount, MN 55068

197 CARL BOLANDER & SONS CO.  
251 STARKEY STREET  
ST. PAUL MN 55107

SITE		TICKET		GRID		WEIGHMASTER	
002		00864023		11		BROOKE H	
DATE IN	DATE OUT	TIME IN	TIME OUT	VEHICLE		ROLL OFF	
11/10/23	11/10/23	07:38	07:38	MEMETOV77		23-0132	
REFERENCE				ORIGIN			
23-0132				VIN: YBU8907_MN_4AXLES			

SCALE 1 GROSS WT 51580 LB Inbound Ticket  
STORED TARE WT 29040 LB  
NET WEIGHT 22540 LB

QTY.	UNIT	DESCRIPTION	RATE	EXTENSION	FEE	TOTAL
11.27	TON	SOIL TON				

This facility will only accept non-hazardous industrial  
recyclables or construction, and demolition waste.

We will not accept any loads containing any  
non-approved wastes or hazardous waste.651-438-1500

Generator: ST PAUL PORT AUTHORITY-HEIGHTS

Address: 2200 Larpenteur Ave E

City/State St Paul, MN 55109

Manifest: 1951875

SIGNATURE \_\_\_\_\_

NET AMOUNT
TENDERED
CHANGE
CHECK NO.



# SKB Rosemount Industrial Waste Facility

1951875

Shipping Manifest		1. Generator's US EPA ID No. (if any)		2. Page 1 of page(s)	
3. Generator's Name and Facility Address St. Paul Port Authority 2200 Larpenteur Ave E, St. Paul, MN 55109		Mailing Address St. Paul Port Authority The Heights - Former Hillcrest 400 Wabasha St. N, Ste. #240, St. Paul, MN 55102			
4. Generator's Phone (651) 204-6241		Fax (651) 223-5198			
5. Transporter 1 Company Name <i>Altmanmeyer Service LLC</i>		Phone:			
6. Transporter 2 Company Name		Phone:			
7. Designated Facility Name and Site Address SKB Rosemount Industrial Waste Facility 13425 Courthouse Blvd. Rosemount, MN 55068		651-438-1500			
8. U.S. DOT Description (including Proper Shipping Name)		9. Containers No. Type		10. Total Quantity	11. Unit Wt/Vol
a. Non-Hazardous Industrial Waste (Petroleum Contaminated Soil w/intermixed Debris) Job #23-6600 Jesse Wilcox					
b.					
c.					
d.					
13. Additional Descriptions for Materials Listed Above (indicate waste stream Approval # below) a. MI 23-0132 Petroleum Contaminated Soil w/intermixed Debris b. MI c. MI d. MI		14. Special Handling Procedures for Wastes Listed Above			
15. Special Handling Instructions and Additional Information Emergency Contact:		SKB Use Only Load # _____ Scale Wt. _____ Tons/Yds. _____			
16. GENERATOR'S CERTIFICATION: I hereby declare that the contents of this consignment are fully and accurately described above by proper shipping name and are classified, packed, marked, and labeled, and are in all respects in proper condition for transport by highway according to applicable international and national government regulations.					
Printed/Typed Name Agent for St. Paul Port Authority		Signature <i>[Signature]</i>		Month Day Year 11 10 23	
17. Transporter 1 Acknowledged of Receipt of Materials					
Printed/Typed Name <i>Liemer Monette</i>		Signature <i>[Signature]</i>		Month Day Year 11 10 23	
18. Transported 2 Acknowledgement of Receipt of Materials					
Printed/Typed Name		Signature		Month Day Year	
19. Discrepancy Indication Space					
20. Facility Owner or Operator: Certification of receipt of non-hazardous materials covered by this Manifest except as noted in Item 19.					
Printed/Typed Name <i>[Signature]</i>		Signature <i>[Signature]</i>		Month Day Year 11 10 23	

White - Return to Generator      Pink - Transporter      Canary - Facility Copy      Goldenrod - Generator Copy

Industrial-Rosemont  
13425 Courthouse Blvd.  
Rosemount, MN 55068



197 CARL BOLANDER & SONS CO.  
251 STARKEY STREET  
ST. PAUL MN 55107

SITE		TICKET		GRID		WEIGHMASTER	
002		00864025		11		Lisa Dean	
DATE IN	DATE OUT	TIME IN	TIME OUT	VEHICLE	ROLL OFF		
11/10/23	11/10/23	07:43	07:43	JV21	23-0132		
REFERENCE				ORIGIN			
23-0132				VIN: YBZ4684_MN_5AXLES			

SCALE 2 GROSS WT 51840 LB Inbound Ticket  
STORED TARE WT 29200 LB  
NET WEIGHT 22640 LB

QTY.	UNIT	DESCRIPTION	RATE	EXTENSION	FEE	TOTAL
11.32	TON	SOIL TON				

This facility will only accept non-hazardous industrial  
recyclables or construction, and demolition waste.  
We will not accept any loads containing any  
non-approved wastes or hazardous waste.651-438-1500  
Generator: ST PAUL PORT AUTHORITY-HEIGHTS  
Address: 2200 Larpenteur Ave E  
City/State St Paul, MN 55109  
Manifest: 1951877  
SKB-WCI4410

SIGNATURE \_\_\_\_\_

NET AMOUNT
TENDERED
CHANGE
CHECK NO.

Industrial-Rosemont  
13425 Courthouse Blvd.  
Rosemount, MN 55068

197 CARL BOLANDER & SONS CO.  
251 STARKEY STREET  
ST. PAUL MN 55107

SITE		TICKET		GRID		WEIGHMASTER	
002		00864025		11		Lisa Dean	
DATE IN	DATE OUT	TIME IN	TIME OUT	VEHICLE	ROLL OFF		
11/10/23	11/10/23	07:43	07:43	JV21	23-0132		
REFERENCE				ORIGIN			
23-0132				VIN: YBZ4684_MN_5AXLES			

SCALE 2 GROSS WT 51840 LB Inbound Ticket  
STORED TARE WT 29200 LB  
NET WEIGHT 22640 LB

QTY.	UNIT	DESCRIPTION	RATE	EXTENSION	FEE	TOTAL
11.32	TON	SOIL TON				

This facility will only accept non-hazardous industrial  
recyclables or construction, and demolition waste.  
We will not accept any loads containing any  
non-approved wastes or hazardous waste.651-438-1500  
Generator: ST PAUL PORT AUTHORITY-HEIGHTS  
Address: 2200 Larpenteur Ave E  
City/State St Paul, MN 55109  
Manifest: 1951877  
SKB-WCI4410

SIGNATURE \_\_\_\_\_

NET AMOUNT
TENDERED
CHANGE
CHECK NO.



# SKB Rosemount Industrial Waste Facility

1951877

Shipping Manifest		1. Generator's US EPA ID No. (if any)		2. Page 1 of page(s)	
3. Generator's Name and Facility Address St. Paul Port Authority 2200 Larpenetue Ave E, St. Paul, MN 55109		Mailing Address St. Paul Port Authority The Heights - Former Hillcrest 400 Wabasha St. N, Ste. #240, St. Paul, MN 55102			
4. Generator's Phone (651) 204-6241		Fax (651) 223-5198			
5. Transporter 1 Company Name		Phone:			
6. Transporter 2 Company Name		Phone:			
7. Designated Facility Name and Site Address		SKB Rosemount Industrial Waste Facility 13425 Courthouse Blvd. Rosemount, MN 55068 651-438-1500			
8. U.S. DOT Description (including Proper Shipping Name)		9. Containers		10. Total Quantity	
		No. Type		Unit Wt/Vol	
a. Non-Hazardous Industrial Waste (Petroleum Contaminated Soil w/intermixed Debris) Job #23-6600 Jesse Wilcox					
b.					
c.					
d.					
13. Additional Descriptions for Materials Listed Above (indicate waste stream Approval # below)		14. Special Handling Procedures for Wastes Listed Above			
a. MI 23-0132 Petroleum Contaminated Soil w/intermixed Debris					
b. MI					
c. MI					
d. MI					
15. Special Handling Instructions and Additional Information		SKB Use Only			
Emergency Contact:		Load #			
		Scale Wt.			
		Tons/Yds.			
16. GENERATOR'S CERTIFICATION: I hereby declare that the contents of this consignment are fully and accurately described above by proper shipping name and are classified, packed, marked, and labeled, and are in all respects in proper condition for transport by highway according to applicable international and national government regulations.					
Printed/Typed Name Agent for St. Paul Port Authority		Signature		Month Day Year	
				11 10 9 23	
17. Transporter 1 Acknowledged of Receipt of Materials					
Printed/Typed Name		Signature		Month Day Year	
				11 10 9 23	
18. Transporter 2 Acknowledgement of Receipt of Materials					
Printed/Typed Name		Signature		Month Day Year	
19. Discrepancy Indication Space					
20. Facility Owner or Operator: Certification of receipt of non-hazardous materials covered by this Manifest except as noted in Item 19					
Printed/Typed Name		Signature		Month Day Year	
				11 10 9 23	

White - Return to Generator

Canary - Facility Copy

Pink - Transporter

Goldenrod - Generator Copy

Industrial-Rosemont  
13425 Courthouse Blvd.  
Rosemount, MN 55068

197 CARL BOLANDER & SONS CO.  
251 STARKEY STREET  
ST. PAUL MN 55107

SITE	TICKET	GRID		WEIGHMASTER	
002	00864026	11		BROOKE H	
DATE IN	DATE OUT	TIME IN	TIME OUT	VEHICLE	ROLL OFF
11/10/23	11/10/23	07:43	07:43	ANGHAD1222	23-0132
REFERENCE			ORIGIN		
23-0132			VIN: YCD884_MN_4AXELS		

SCALE 1 GROSS WT 60340 LB Inbound Ticket  
STORED TARE WT 29320 LB  
NET WEIGHT 31020 LB

QTY.	UNIT	DESCRIPTION	RATE	EXTENSION	FEE	TOTAL
15.51	TON	SOIL TON				

This facility will only accept non-hazardous industrial  
recyclables or construction, and demolition waste.  
We will not accept any loads containing any  
non-approved wastes or hazardous waste.651-438-1500  
Generator: ST PAUL PORT AUTHORITY-HEIGHTS  
Address: 2200 Larpenteur Ave E  
City/State St Paul, MN 55109  
Manifest: 1951876

SIGNATURE \_\_\_\_\_

NET AMOUNT
TENDERED
CHANGE
CHECK NO.

Industrial-Rosemont  
13425 Courthouse Blvd.  
Rosemount, MN 55068

197 CARL BOLANDER & SONS CO.  
251 STARKEY STREET  
ST. PAUL MN 55107

SITE	TICKET	GRID		WEIGHMASTER	
002	00864026	11		BROOKE H	
DATE IN	DATE OUT	TIME IN	TIME OUT	VEHICLE	ROLL OFF
11/10/23	11/10/23	07:43	07:43	ANGHAD1222	23-0132
REFERENCE			ORIGIN		
23-0132			VIN: YCD884_MN_4AXELS		

SCALE 1 GROSS WT 60340 LB Inbound Ticket  
STORED TARE WT 29320 LB  
NET WEIGHT 31020 LB

QTY.	UNIT	DESCRIPTION	RATE	EXTENSION	FEE	TOTAL
15.51	TON	SOIL TON				

This facility will only accept non-hazardous industrial  
recyclables or construction, and demolition waste.  
We will not accept any loads containing any  
non-approved wastes or hazardous waste.651-438-1500  
Generator: ST PAUL PORT AUTHORITY-HEIGHTS  
Address: 2200 Larpenteur Ave E  
City/State St Paul, MN 55109  
Manifest: 1951876

SIGNATURE \_\_\_\_\_

NET AMOUNT
TENDERED
CHANGE
CHECK NO.



# SKB Rosemount Industrial Waste Facility

1951876

Shipping Manifest		1. Generator's US EPA ID No. (if any)		2. Page 1 of page(s)	
3. Generator's Name and Facility Address St. Paul Port Authority 2200 Larpenteur Ave E, St. Paul, MN 55109		Mailing Address St. Paul Port Authority The Heights - Former Hillcrest 400 Wabasha St. N, Ste. #240, St. Paul, MN 55102			
4. Generator's Phone (651) 204-6241		Fax (651) 223-5198			
5. Transporter 1 Company Name		Phone:			
6. Transporter 2 Company Name		Phone:			
7. Designated Facility Name and Site Address		SKB Rosemount Industrial Waste Facility 13425 Courthouse Blvd. Rosemount, MN 55068 651-438-1500			
8. U.S. DOT Description (Including Proper Shipping Name)		9. Containers		10. Total Quantity	11. Unit Wt/Vol
		No.	Type		
a. Non-Hazardous Industrial Waste (Petroleum Contaminated Soil w/intermixed Debris) Job #23-6600 Jesse Wilcox					
b.					
c.					
d.					
13. Additional Descriptions for Materials Listed Above (Indicate waste stream Approval # below)		14. Special Handling Procedures for Wastes Listed Above			
a. MI 23-0132 Petroleum Contaminated Soil w/intermixed Debris					
b. MI					
c. MI					
d. MI					
15. Special Handling Instructions and Additional Information		SKB Use Only			
Emergency Contact:		Load # _____			
		Scale Wt. _____			
		Tons/Yds. _____			
16. GENERATOR'S CERTIFICATION: I hereby declare that the contents of this consignment are fully and accurately described above by proper shipping name and are classified, packed, marked, and labeled, and are in all respects in proper condition for transport by highway according to applicable international and national government regulations.					
Printed/Typed Name Agent for St. Paul Port Authority		Signature 		Month Day Year 11 10 23	
17. Transporter 1 Acknowledged of Receipt of Materials		Signature 		Month Day Year 11 10 23	
18. Transporter 2 Acknowledgement of Receipt of Materials		Signature		Month Day Year	
Printed/Typed Name		Signature		Month Day Year	
19. Discrepancy Indication Space					
20. Facility Owner or Operator: Certification of receipt of non-hazardous materials covered by this Manifest except as noted in Item 19.					
Printed/Typed Name 		Signature 		Month Day Year 11 10 23	

White - Return to Generator

Pink - Transporter

Canary - Facility Copy

Goldenrod - Generator Copy



Industrial-Rosemont  
13425 Courthouse Blvd.  
Rosemount, MN 55068

197 CARL BOLANDER & SONS CO.  
251 STARKEY STREET  
ST. PAUL MN 55107

SITE	TICKET	GRID		WEIGHMASTER	
002	00864028	11		BROOKE H	
DATE IN	DATE OUT	TIME IN	TIME OUT	VEHICLE	ROLL OFF
11/10/23	11/10/23	07:45	07:45	H&I27	23-0132
REFERENCE			ORIGIN		
23-0132			VIN: YCA5846_MN_5AXLES		

SCALE 1 GROSS WT 58200 LB Inbound Ticket  
STORED TARE WT 29820 LB  
NET WEIGHT 28380 LB

QTY.	UNIT	DESCRIPTION	RATE	EXTENSION	FEE	TOTAL
14.19	TON	SOIL TON				

This facility will only accept non-hazardous industrial  
recyclables or construction, and demolition waste.  
We will not accept any loads containing any  
non-approved wastes or hazardous waste.651-438-1500  
Generator: ST PAUL PORT AUTHORITY-HEIGHTS  
Address: 2200 Larpenteur Ave E  
City/State St Paul, MN 55109  
Manifest: 1951878

SIGNATURE \_\_\_\_\_

NET AMOUNT
TENDERED
CHANGE
CHECK NO.

Industrial-Rosemont  
13425 Courthouse Blvd.  
Rosemount, MN 55068

197 CARL BOLANDER & SONS CO.  
251 STARKEY STREET  
ST. PAUL MN 55107

SITE	TICKET	GRID		WEIGHMASTER	
002	00864028	11		BROOKE H	
DATE IN	DATE OUT	TIME IN	TIME OUT	VEHICLE	ROLL OFF
11/10/23	11/10/23	07:45	07:45	H&I27	23-0132
REFERENCE			ORIGIN		
23-0132			VIN: YCA5846_MN_5AXLES		

SCALE 1 GROSS WT 58200 LB Inbound Ticket  
STORED TARE WT 29820 LB  
NET WEIGHT 28380 LB

QTY.	UNIT	DESCRIPTION	RATE	EXTENSION	FEE	TOTAL
14.19	TON	SOIL TON				

This facility will only accept non-hazardous industrial  
recyclables or construction, and demolition waste.  
We will not accept any loads containing any  
non-approved wastes or hazardous waste.651-438-1500  
Generator: ST PAUL PORT AUTHORITY-HEIGHTS  
Address: 2200 Larpenteur Ave E  
City/State St Paul, MN 55109  
Manifest: 1951878

SIGNATURE \_\_\_\_\_

NET AMOUNT
TENDERED
CHANGE
CHECK NO.



# SKB Rosemount Industrial Waste Facility

1951878

Shipping Manifest		1. Generator's US EPA ID No. (if any)		2. Page 1 of page(s)	
3. Generator's Name and Facility Address St. Paul Port Authority 2200 Larpenteur Ave E, St. Paul, MN 55109		Mailing Address St. Paul Port Authority The Heights - Former Hillcrest 400 Wabasha St. N, Ste. #240, St. Paul, MN 55102			
4. Generator's Phone (651) 204-6241		Fax (651) 223-5198			
5. Transporter 1 Company Name		Phone:			
6. Transporter 2 Company Name		Phone:			
7. Designated Facility Name and Site Address		SKB Rosemount Industrial Waste Facility 13425 Courthouse Blvd. Rosemount, MN 55068 651-438-1500			
8. U.S. DOT Description (including Proper Shipping Name)		9. Containers		10. Total Quantity	11. Unit Wt/Vol
		No.	Type		
a. Non-Hazardous Industrial Waste (Petroleum Contaminated Soil w/intermixed Debris) Job #23-6600 Jesse Wilcox					
b.					
c.					
d.					
13. Additional Descriptions for Materials Listed Above (indicate waste stream Approval # below)		14. Special Handling Procedures for Wastes Listed Above			
a. MI 23-0132 Petroleum Contaminated Soil w/intermixed Debris					
b. MI					
c. MI					
d. MI					
15. Special Handling Instructions and Additional Information		SKB Use Only			
Emergency Contact:		Load # _____ Scale Wt. _____ Tons/Yds. _____			
16. GENERATOR'S CERTIFICATION: I hereby declare that the contents of this consignment are fully and accurately described above by proper shipping name and are classified, packed, marked, and labeled, and are in all respects in proper condition for transport by highway according to applicable international and national government regulations.					
Printed/Typed Name Agent for St. Paul Port Authority		Signature		Month	Day
				11	09
17. Transporter 1 Acknowledged Receipt of Materials		Signature		Month	Day
				11	09
18. Transporter 2 Acknowledgement of Receipt of Materials		Signature		Month	Day
				11	09
19. Discrepancy Indication Space					
20. Facility Owner or Operator: Certification of receipt of non-hazardous materials covered by this Manifest except as noted in Item 19.					
Printed/Typed Name		Signature		Month	Day
				11	09
White - Return to Generator		Pink - Transporter		Goldenrod - Generator Copy	

Industrial-Rosemont  
13425 Courthouse Blvd.  
Rosemount, MN 55068

197 CARL BOLANDER & SONS CO.  
251 STARKEY STREET  
ST. PAUL MN 55107

SITE	TICKET	GRID		WEIGHMASTER	
002	00864032	11		BROOKE H	
DATE IN	DATE OUT	TIME IN	TIME OUT	VEHICLE	ROLL OFF
11/10/23	11/10/23	07:48	07:48	TIT30	23-0132
REFERENCE			ORIGIN		
23-0132			VIN: YBJ8532_MN_SAXLES		

SCALE 1 GROSS WT 50180 LB Inbound Ticket  
STORED TARE WT 29660 LB  
NET WEIGHT 20520 LB

QTY.	UNIT	DESCRIPTION	RATE	EXTENSION	FEE	TOTAL
10.26	TON	SOIL TON				

This facility will only accept non-hazardous industrial  
recyclables or construction, and demolition waste.  
We will not accept any loads containing any  
non-approved wastes or hazardous waste.651-438-1500  
Generator: ST PAUL PORT AUTHORITY-HEIGHTS  
Address: 2200 Larpenteur Ave E  
City/State St Paul, MN 55109  
Manifest: 1951879

SIGNATURE \_\_\_\_\_

NET AMOUNT
TENDERED
CHANGE
CHECK NO.

Industrial-Rosemont  
13425 Courthouse Blvd.  
Rosemount, MN 55068

197 CARL BOLANDER & SONS CO.  
251 STARKEY STREET  
ST. PAUL MN 55107

SITE	TICKET	GRID		WEIGHMASTER	
002	00864032	11		BROOKE H	
DATE IN	DATE OUT	TIME IN	TIME OUT	VEHICLE	ROLL OFF
11/10/23	11/10/23	07:48	07:48	TIT30	23-0132
REFERENCE			ORIGIN		
23-0132			VIN: YBJ8532_MN_SAXLES		

SCALE 1 GROSS WT 50180 LB Inbound Ticket  
STORED TARE WT 29660 LB  
NET WEIGHT 20520 LB

QTY.	UNIT	DESCRIPTION	RATE	EXTENSION	FEE	TOTAL
10.26	TON	SOIL TON				

This facility will only accept non-hazardous industrial  
recyclables or construction, and demolition waste.  
We will not accept any loads containing any  
non-approved wastes or hazardous waste.651-438-1500  
Generator: ST PAUL PORT AUTHORITY-HEIGHTS  
Address: 2200 Larpenteur Ave E  
City/State St Paul, MN 55109  
Manifest: 1951879

SIGNATURE \_\_\_\_\_

NET AMOUNT
TENDERED
CHANGE
CHECK NO.



# SKB Rosemount Industrial Waste Facility

1951879

Shipping Manifest		1. Generator's US EPA ID No. (if any)		2. Page 1 of page(s)	
3. Generator's Name and Facility Address St. Paul Port Authority 2200 Larpenteur Ave E, St. Paul, MN 55109		Mailing Address St. Paul Port Authority The Heights - Former Hillcrest 400 Wabasha St. N, Ste. #240, St. Paul, MN 55102			
4. Generator's Phone (651) 204-6241		Fax (651) 223-5198			
5. Transporter 1 Company Name		Phone:			
6. Transporter 2 Company Name		Phone:			
7. Designated Facility Name and Site Address		SKB Rosemount Industrial Waste Facility 13425 Courthouse Blvd. Rosemount, MN 55068 651-438-1500			
8. U.S. DOT Description (including Proper Shipping Name)		9. Containers No. Type		10. Total Quantity	11. Unit Wt/Vol
a. Non-Hazardous Industrial Waste (Petroleum Contaminated Soil w/intermixed Debris) Job #23-6600 Jesse Wilcox					
b.					
c.					
d.					
13. Additional Descriptions for Materials Listed Above (indicate waste stream Approval # below)		14. Special Handling Procedures for Wastes Listed Above			
a. MI 23-0132 Petroleum Contaminated Soil w/intermixed Debris					
b. MI					
c. MI					
d. MI					
15. Special Handling Instructions and Additional Information		SKB Use Only			
Emergency Contact:		Load # _____ Scale Wt. _____ Tons/Yds. _____			
16. GENERATOR'S CERTIFICATION: I hereby declare that the contents of this consignment are fully and accurately described above by proper shipping name and are classified, packed, marked, and labeled, and are in all respects in proper condition for transport by highway according to applicable international and national government regulations.					
Printed/Typed Name Agent for St. Paul Port Authority		Signature 		Month Day Year 11 10 23	
17. Transporter 1 Acknowledged of Receipt of Materials					
Printed/Typed Name ARIR		Signature 		Month Day Year 11 10 23	
18. Transporter 2 Acknowledgement of Receipt of Materials					
Printed/Typed Name		Signature		Month Day Year	
19. Discrepancy Indication Space					
20. Facility Owner or Operator: Certification of receipt of non-hazardous materials covered by this Manifest except as noted in Item 19.					
Printed/Typed Name BH		Signature 		Month Day Year 11 10 23	

White - Return to Generator

Pink - Transporter

Canary - Facility Copy

Goldenrod - Generator Copy

Industrial-Rosemont  
13425 Courthouse Blvd.  
Rosemount, MN 55068



197 CARL BOLANDER & SONS CO.  
251 STARKEY STREET  
ST. PAUL MN 55107

SITE	TICKET	GRID		WEIGHMASTER	
002	00864037	11		Lisa Dean	
DATE IN	DATE OUT	TIME IN	TIME OUT	VEHICLE	ROLL OFF
11/10/23	11/10/23	07:52	07:52	IBARRA12	23-0132
REFERENCE		ORIGIN			
23-0132		VIN: YBX3475_MN_3AXLES			

SCALE 2 GROSS WT 49400 LB Inbound Ticket  
STORED TARE WT 27360 LB  
NET WEIGHT 22040 LB

QTY.	UNIT	DESCRIPTION	RATE	EXTENSION	FEE	TOTAL
11.02	TON	SOIL TON				

This facility will only accept non-hazardous industrial  
recyclables or construction, and demolition waste.  
We will not accept any loads containing any  
non-approved wastes or hazardous waste.651-438-1500

Generator: ST PAUL PORT AUTHORITY-HEIGHTS  
Address: 2200 Larpenteur Ave E  
City/State St Paul, MN 55109  
Manifest: 1951880  
SKB-WCI4410

SIGNATURE \_\_\_\_\_

NET AMOUNT
TENDERED
CHANGE
CHECK NO.

Industrial-Rosemont  
13425 Courthouse Blvd.  
Rosemount, MN 55068

197 CARL BOLANDER & SONS CO.  
251 STARKEY STREET  
ST. PAUL MN 55107

SITE	TICKET	GRID		WEIGHMASTER	
002	00864037	11		Lisa Dean	
DATE IN	DATE OUT	TIME IN	TIME OUT	VEHICLE	ROLL OFF
11/10/23	11/10/23	07:52	07:52	IBARRA12	23-0132
REFERENCE		ORIGIN			
23-0132		VIN: YBX3475_MN_3AXLES			

SCALE 2 GROSS WT 49400 LB Inbound Ticket  
STORED TARE WT 27360 LB  
NET WEIGHT 22040 LB

QTY.	UNIT	DESCRIPTION	RATE	EXTENSION	FEE	TOTAL
11.02	TON	SOIL TON				

This facility will only accept non-hazardous industrial  
recyclables or construction, and demolition waste.  
We will not accept any loads containing any  
non-approved wastes or hazardous waste.651-438-1500

Generator: ST PAUL PORT AUTHORITY-HEIGHTS  
Address: 2200 Larpenteur Ave E  
City/State St Paul, MN 55109  
Manifest: 1951880  
SKB-WCI4410

SIGNATURE \_\_\_\_\_

NET AMOUNT
TENDERED
CHANGE
CHECK NO.



# SKB Rosemount Industrial Waste Facility

1951880

Shipping Manifest		1. Generator's US EPA ID No. (if any)		2. Page 1 of page(s)	
3. Generator's Name and Facility Address St. Paul Port Authority 2200 Larpenteur Ave E, St. Paul, MN 55109		Mailing Address St. Paul Port Authority The Heights - Former Hillcrest 400 Wabasha St. N, Ste. #240, St. Paul, MN 55102			
4. Generator's Phone (651) 204-6241		Fax (651) 223-5198			
5. Transporter 1 Company Name		Phone:			
6. Transporter 2 Company Name		Phone:			
7. Designated Facility Name and Site Address		SKB Rosemount Industrial Waste Facility 13425 Courthouse Blvd. Rosemount, MN 55068 651-438-1500			
8. U.S. DOT Description (including Proper Shipping Name)		9. Containers		10. Total Quantity	11. Unit Wt/Vol
		No.	Type		
a. Non-Hazardous Industrial Waste (Petroleum Contaminated Soil w/intermixed Debris) Job #23-6600 Jesse Wilcox					
b.					
c.					
d.					
13. Additional Descriptions for Materials Listed Above (indicate waste stream Approval # below)		14. Special Handling Procedures for Wastes Listed Above			
a. MI 23-0132 Petroleum Contaminated Soil w/intermixed Debris					
b. MI					
c. MI					
d. MI					
15. Special Handling Instructions and Additional Information		SKB Use Only			
Emergency Contact:		Load # _____			
		Scale Wt. _____			
		Tons/Yds. _____			
16. GENERATOR'S CERTIFICATION: I hereby declare that the contents of this consignment are fully and accurately described above by proper shipping name and are classified, packed, marked, and labeled, and are in all respects in proper condition for transport by highway according to applicable international and national government regulations.					
Printed/Typed Name Agent for St. Paul Port Authority		Signature 		Month 11	Day 10
				Year 23	
17. Transporter 1 Acknowledged of Receipt of Materials					
Printed/Typed Name Fernando Ibarra		Signature 		Month 11	Day 10
				Year 23	
18. Transporter 2 Acknowledgement of Receipt of Materials					
Printed/Typed Name		Signature		Month 11	Day 10
				Year 23	
19. Discrepancy Indication Space					
20. Facility Owner or Operator: Certification of receipt of non-hazardous materials covered by this Manifest except as noted in Item 19.					
Printed/Typed Name		Signature 		Month 11	Day 10
				Year 23	

White - Return to Generator

Canary - Facility Copy

Pink - Transporter

Goldenrod - Generator Copy

Industrial-Rosemont  
13425 Courthouse Blvd.  
Rosemount, MN 55068

197 CARL BOLANDER & SONS CO.  
251 STARKEY STREET  
ST. PAUL MN 55107

SITE		TICKET		GRID		WEIGHMASTER	
002		00864042		11		BROOKE H	
DATE IN	DATE OUT	TIME IN	TIME OUT	VEHICLE		ROLL OFF	
11/10/23	11/10/23	07:57	07:57	KTM430		23-0132	
REFERENCE				ORIGIN			
23-0132				VIN: YBV9987_MN_5AXLES			

SCALE 1 GROSS WT 51460 LB Inbound Ticket  
STORED TARE WT 28000 LB  
NET WEIGHT 23460 LB

QTY.	UNIT	DESCRIPTION	RATE	EXTENSION	FEE	TOTAL
11.73	TON	SOIL TON				

NET AMOUNT

TENDERED

CHANGE

CHECK NO.

This facility will only accept non-hazardous industrial  
recyclables or construction, and demolition waste.

We will not accept any loads containing any  
non-approved wastes or hazardous waste.651-438-1500

Generator: ST PAUL PORT AUTHORITY-HEIGHTS

Address: 2200 Larpenteur Ave E

City/State St Paul, MN 55109

Manifest: 1951881

SIGNATURE \_\_\_\_\_

Industrial-Rosemont  
13425 Courthouse Blvd.  
Rosemount, MN 55068

197 CARL BOLANDER & SONS CO.  
251 STARKEY STREET  
ST. PAUL MN 55107

SITE		TICKET		GRID		WEIGHMASTER	
002		00864042		11		BROOKE H	
DATE IN	DATE OUT	TIME IN	TIME OUT	VEHICLE		ROLL OFF	
11/10/23	11/10/23	07:57	07:57	KTM430		23-0132	
REFERENCE				ORIGIN			
23-0132				VIN: YBV9987_MN_5AXLES			

SCALE 1 GROSS WT 51460 LB Inbound Ticket  
STORED TARE WT 28000 LB  
NET WEIGHT 23460 LB

QTY.	UNIT	DESCRIPTION	RATE	EXTENSION	FEE	TOTAL
11.73	TON	SOIL TON				

NET AMOUNT

TENDERED

CHANGE

CHECK NO.

This facility will only accept non-hazardous industrial  
recyclables or construction, and demolition waste.

We will not accept any loads containing any  
non-approved wastes or hazardous waste.651-438-1500

Generator: ST PAUL PORT AUTHORITY-HEIGHTS

Address: 2200 Larpenteur Ave E

City/State St Paul, MN 55109

Manifest: 1951881

SIGNATURE \_\_\_\_\_



# SKB Rosemount Industrial Waste Facility

1951881

Shipping Manifest		1. Generator's US EPA ID No. (if any)		2. Page 1 of page(s)	
3. Generator's Name and Facility Address St. Paul Port Authority 2200 Larpenteur Ave E, St. Paul, MN 55109		Mailing Address St. Paul Port Authority The Heights - Former Hillcrest 400 Wabasha St. N, Ste. #240, St. Paul, MN 55102 Fax (651) 223-5198			
4. Generator's Phone (651) 204-6241					
5. Transporter 1 Company Name <i>Km 430</i>		Phone:			
6. Transporter 2 Company Name		Phone:			
7. Designated Facility Name and Site Address SKB Rosemount Industrial Waste Facility 13425 Courthouse Blvd. Rosemount, MN 55068		651-438-1500			
8. U.S. DOT Description (including Proper Shipping Name)		9. Containers No. Type		10. Total Quantity	11. Unit Wt/Vol
a. Non-Hazardous Industrial Waste (Petroleum Contaminated Soil w/intermixed Debris) Job #23-6600 Jesse Wilcox					
b.					
c.					
d.					
13. Additional Descriptions for Materials Listed Above (indicate waste stream Approval # below) a. MI 23-0132 Petroleum Contaminated Soil w/intermixed Debris b. MI c. MI d. MI		14. Special Handling Procedures for Wastes Listed Above			
15. Special Handling Instructions and Additional Information Emergency Contact:		SKB Use Only Load # _____ Scale Wt. _____ Tons/Yds. _____			
16. GENERATOR'S CERTIFICATION: I hereby declare that the contents of this consignment are fully and accurately described above by proper shipping name and are classified, packed, marked, and labeled, and are in all respects in proper condition for transport by highway according to applicable international and national government regulations.					
Printed/Typed Name Agent for St. Paul Port Authority		Signature <i>[Signature]</i>		Month Day Year 11 10 23	
17. Transporter 1 Acknowledged of Receipt of Materials		Printed/Typed Name <i>Km</i>		Signature <i>[Signature]</i>	
18. Transporter 2 Acknowledgement of Receipt of Materials		Printed/Typed Name		Signature	
19. Discrepancy Indication Space					
20. Facility Owner or Operator: Certification of receipt of non-hazardous materials covered by this Manifest except as noted in Item 19.					
Printed/Typed Name <i>BH</i>		Signature <i>[Signature]</i>		Month Day Year 11 10 23	

White - Return to Generator      Pink - Transporter      Canary - Facility Copy      Goldenrod - Generator Copy



Industrial-Rosemont  
13425 Courthouse Blvd.  
Rosemount, MN 55068

197 CARL BOLANDER & SONS CO.  
251 STARKEY STREET  
ST. PAUL MN 55107

SITE		TICKET		GRID		WEIGHMASTER	
002		00864055		11		BROOKE H	
DATE IN	DATE OUT	TIME IN	TIME OUT	VEHICLE	ROLL OFF		
11/10/23	11/10/23	08:24	08:24	ABRT05	23-0132		
REFERENCE				ORIGIN			
23-0132				VIN: YBZ5382_MN_4AXLES			

SCALE 1 GROSS WT 49660 LB Inbound Ticket  
STORED TARE WT 30040 LB  
NET WEIGHT 19620 LB

QTY.	UNIT	DESCRIPTION	RATE	EXTENSION	FEE	TOTAL
9.81	TON	SOIL TON				

This facility will only accept non-hazardous industrial  
recyclables or construction, and demolition waste.  
We will not accept any loads containing any  
non-approved wastes or hazardous waste.651-438-1500  
Generator: ST PAUL PORT AUTHORITY-HEIGHTS  
Address: 2200 Larpenteur Ave E  
City/State St Paul, MN 55109  
Manifest: 1951882

SIGNATURE \_\_\_\_\_

NET AMOUNT
TENDERED
CHANGE
CHECK NO.

Industrial-Rosemont  
13425 Courthouse Blvd.  
Rosemount, MN 55068

197 CARL BOLANDER & SONS CO.  
251 STARKEY STREET  
ST. PAUL MN 55107

SITE		TICKET		GRID		WEIGHMASTER	
002		00864055		11		BROOKE H	
DATE IN	DATE OUT	TIME IN	TIME OUT	VEHICLE	ROLL OFF		
11/10/23	11/10/23	08:24	08:24	ABRT05	23-0132		
REFERENCE				ORIGIN			
23-0132				VIN: YBZ5382_MN_4AXLES			

SCALE 1 GROSS WT 49660 LB Inbound Ticket  
STORED TARE WT 30040 LB  
NET WEIGHT 19620 LB

QTY.	UNIT	DESCRIPTION	RATE	EXTENSION	FEE	TOTAL
9.81	TON	SOIL TON				

This facility will only accept non-hazardous industrial  
recyclables or construction, and demolition waste.  
We will not accept any loads containing any  
non-approved wastes or hazardous waste.651-438-1500  
Generator: ST PAUL PORT AUTHORITY-HEIGHTS  
Address: 2200 Larpenteur Ave E  
City/State St Paul, MN 55109  
Manifest: 1951882

SIGNATURE \_\_\_\_\_

NET AMOUNT
TENDERED
CHANGE
CHECK NO.



# SKB Rosemount Industrial Waste Facility

1951882

Shipping Manifest		1. Generator's US EPA ID No. (if any)		2. Page 1 of page(s)	
3. Generator's Name and Facility Address St. Paul Port Authority 2200 Larpenteur Ave E, St. Paul, MN 55109		Mailing Address St. Paul Port Authority The Heights - Former Hillcrest 400 Wabasha St. N, Ste. #240, St. Paul, MN 55102			
4. Generator's Phone (651) 204-6241		Fax (651) 223-5198			
5. Transporter 1 Company Name		Phone:			
6. Transporter 2 Company Name		Phone:			
7. Designated Facility Name and Site Address		SKB Rosemount Industrial Waste Facility 13425 Courthouse Blvd. Rosemount, MN 55068 651-438-1500			
8. U.S. DOT Description (including Proper Shipping Name)		9. Containers		10. Total Quantity	11. Unit Wt/Vol
		No.	Type		
a. Non-Hazardous Industrial Waste (Petroleum Contaminated Soil w/intermixed Debris) Job #23-6600 Jesse Wilcox					
b.					
c.					
d.					
13. Additional Descriptions for Materials Listed Above (indicate waste stream Approval # below)		14. Special Handling Procedures for Wastes Listed Above			
a. MI 23-0132 Petroleum Contaminated Soil w/intermixed Debris					
b. MI					
c. MI					
d. MI					
15. Special Handling Instructions and Additional Information		SKB Use Only			
Emergency Contact:		Load # _____			
		Scale Wt. _____			
		Tons/Yds. _____			
16. GENERATOR'S CERTIFICATION: I hereby declare that the contents of this consignment are fully and accurately described above by proper shipping name and are classified, packed, marked, and labeled, and are in all respects in proper condition for transport by highway according to applicable international and national government regulations.					
Printed/Typed Name Agent for St. Paul Port Authority		Signature 		Month 11	Day 09
				Year 2013	
17. Transporter 1 Acknowledged of Receipt of Materials					
Printed/Typed Name		Signature 		Month	Day
				Year	
18. Transported 2 Acknowledgement of Receipt of Materials					
Printed/Typed Name		Signature		Month	Day
				Year	
19. Discrepancy Indication Space					
20. Facility Owner or Operator: Certification of receipt of non-hazardous materials covered by this Manifest except as noted in Item 19.					
Printed/Typed Name 		Signature 		Month 11	Day 10
				Year 2013	

White - Return to Generator

Canary - Facility Copy

Pink - Transporter

Goldenrod - Generator Copy

Industrial-Rosemont  
13425 Courthouse Blvd.  
Rosemount, MN 55068

197 CARL BOLANDER & SONS CO.  
251 STARKEY STREET  
ST. PAUL MN 55107

SITE	TICKET	GRID		WEIGHMASTER	
002	00864061	11		BROOKE H	
DATE IN	DATE OUT	TIME IN	TIME OUT	VEHICLE	ROLL OFF
11/10/23	11/10/23	08:40	08:40	MJT40	23-0132
REFERENCE			ORIGIN		
23-0132			VIN: YBW2259_MN_6AXLES		

SCALE 1 GROSS WT 60500 LB  
STORED TARE WT 29340 LB  
NET WEIGHT 31160 LB  
Inbound Ticket

QTY.	UNIT	DESCRIPTION	RATE	EXTENSION	FEE	TOTAL
15.58	TON	SOIL TON				

This facility will only accept non-hazardous industrial  
recyclables or construction, and demolition waste.  
We will not accept any loads containing any  
non-approved wastes or hazardous waste.651-438-1500  
Generator: ST PAUL PORT AUTHORITY-HEIGHTS  
Address: 2200 Larpenteur Ave E  
City/State St Paul, MN 55109  
Manifest: 1951883

SIGNATURE \_\_\_\_\_

NET AMOUNT
TENDERED
CHANGE
CHECK NO.

Industrial-Rosemont  
13425 Courthouse Blvd.  
Rosemount, MN 55068

197 CARL BOLANDER & SONS CO.  
251 STARKEY STREET  
ST. PAUL MN 55107

SITE	TICKET	GRID		WEIGHMASTER	
002	00864061	11		BROOKE H	
DATE IN	DATE OUT	TIME IN	TIME OUT	VEHICLE	ROLL OFF
11/10/23	11/10/23	08:40	08:40	MJT40	23-0132
REFERENCE			ORIGIN		
23-0132			VIN: YBW2259_MN_6AXLES		

SCALE 1 GROSS WT 60500 LB  
STORED TARE WT 29340 LB  
NET WEIGHT 31160 LB  
Inbound Ticket

QTY.	UNIT	DESCRIPTION	RATE	EXTENSION	FEE	TOTAL
15.58	TON	SOIL TON				

This facility will only accept non-hazardous industrial  
recyclables or construction, and demolition waste.  
We will not accept any loads containing any  
non-approved wastes or hazardous waste.651-438-1500  
Generator: ST PAUL PORT AUTHORITY-HEIGHTS  
Address: 2200 Larpenteur Ave E  
City/State St Paul, MN 55109  
Manifest: 1951883

SIGNATURE \_\_\_\_\_

NET AMOUNT
TENDERED
CHANGE
CHECK NO.



# SKB Rosemount Industrial Waste Facility

1951883

Shipping Manifest		1. Generator's US EPA ID No. (if any)		2. Page 1 of page(s)	
3. Generator's Name and Facility Address St. Paul Port Authority 2200 Larpenleur Ave E, St. Paul, MN 55109		Mailing Address St. Paul Port Authority The Heights - Former Hillcrest 400 Wabasha St. N, Ste. #240, St. Paul, MN 55102 Fax (651) 223-5198			
4. Generator's Phone (651) 204-6241					
5. Transporter 1 Company Name		Phone:			
6. Transporter 2 Company Name		Phone:			
7. Designated Facility Name and Site Address		SKB Rosemount Industrial Waste Facility 13425 Courthouse Blvd. Rosemount, MN 55068 651-438-1500			
8. U.S. DOT Description (including Proper Shipping Name)		9. Containers		10. Total Quantity	11. Unit Wt/Vol
		No.	Type		
a. Non-Hazardous Industrial Waste (Petroleum Contaminated Soil w/intermixed Debris) Job #23-6600 Jesse Wilcox					
b.					
c.					
d.					
13. Additional Descriptions for Materials Listed Above (indicate waste stream Approval # below)		14. Special Handling Procedures for Wastes Listed Above			
a. MI 23-0132 Petroleum Contaminated Soil w/intermixed Debris					
b. MI					
c. MI					
d. MI					
15. Special Handling Instructions and Additional Information		SKB Use Only			
Emergency Contact:		Load # _____ Scale Wt. _____ Tons/Yds. _____			
16. GENERATOR'S CERTIFICATION: I hereby declare that the contents of this consignment are fully and accurately described above by proper shipping name and are classified, packed, marked, and labeled, and are in all respects in proper condition for transport by highway according to applicable international and national government regulations.					
Printed/Typed Name Agent for St. Paul Port Authority		Signature 		Month 11	Day 17
17. Transporter 1 Acknowledged of Receipt of Materials		Signature 		Year 09	23
Printed/Typed Name 		Signature 		Month 11	Day 17
18. Transported 2 Acknowledgement of Receipt of Materials		Signature 		Year 09	23
Printed/Typed Name		Signature		Month 11	Day 17
19. Discrepancy Indication Space					
20. Facility Owner or Operator: Certification of receipt of non-hazardous materials covered by this Manifest except as noted in Item 19.					
Printed/Typed Name 		Signature 		Month 11	Day 17
White - Return to Generator		Canary - Facility Copy		Year 09	23
Pink - Transporter		Goldenrod - Generator Copy			

Industrial-Rosemont  
13425 Courthouse Blvd.  
Rosemount, MN 55068



197 CARL BOLANDER & SONS CO.  
251 STARKEY STREET  
ST. PAUL MN 55107

SITE	TICKET	GRID		WEIGHMASTER	
002	00864065	11		ANGELA L	
DATE IN	DATE OUT	TIME IN	TIME OUT	VEHICLE	ROLL OFF
11/10/23	11/10/23	08:57	08:57	TWITCH88	23-0132
REFERENCE			ORIGIN		
23-0132			VIN: YCB6777_MN_5AXLE		

SCALE 2 GROSS WT 58160 LB Inbound Ticket  
STORED TARE WT 29880 LB  
NET WEIGHT 28280 LB

QTY.	UNIT	DESCRIPTION	RATE	EXTENSION	FEE	TOTAL
14.14	TON	SOIL TON				

This facility will only accept non-hazardous industrial  
recyclables or construction, and demolition waste.

We will not accept any loads containing any  
non-approved wastes or hazardous waste.651-438-1500

Generator: ST PAUL PORT AUTHORITY-HEIGHTS

Address: 2200 Larpenteur Ave E

City/State St Paul, MN 55109

Manifest: 1951884

SKB-WCI4410

SIGNATURE \_\_\_\_\_

NET AMOUNT
TENDERED
CHANGE
CHECK NO.

Industrial-Rosemont  
13425 Courthouse Blvd.  
Rosemount, MN 55068

197 CARL BOLANDER & SONS CO.  
251 STARKEY STREET  
ST. PAUL MN 55107

SITE	TICKET	GRID		WEIGHMASTER	
002	00864065	11		ANGELA L	
DATE IN	DATE OUT	TIME IN	TIME OUT	VEHICLE	ROLL OFF
11/10/23	11/10/23	08:57	08:57	TWITCH88	23-0132
REFERENCE			ORIGIN		
23-0132			VIN: YCB6777_MN_5AXLE		

SCALE 2 GROSS WT 58160 LB Inbound Ticket  
STORED TARE WT 29880 LB  
NET WEIGHT 28280 LB

QTY.	UNIT	DESCRIPTION	RATE	EXTENSION	FEE	TOTAL
14.14	TON	SOIL TON				

This facility will only accept non-hazardous industrial  
recyclables or construction, and demolition waste.

We will not accept any loads containing any  
non-approved wastes or hazardous waste.651-438-1500

Generator: ST PAUL PORT AUTHORITY-HEIGHTS

Address: 2200 Larpenteur Ave E

City/State St Paul, MN 55109

Manifest: 1951884

SKB-WCI4410

SIGNATURE \_\_\_\_\_

NET AMOUNT
TENDERED
CHANGE
CHECK NO.



# SKB Rosemount Industrial Waste Facility

1951884

Shipping Manifest		1. Generator's US EPA ID No. (if any)		2. Page 1 of page(s)	
3. Generator's Name and Facility Address St. Paul Port Authority 2200 Larpenteur Ave E, St. Paul, MN 55109		Mailing Address St. Paul Port Authority The Heights - Former Hillcrest 400 Wabasha St. N, Ste. #240, St. Paul, MN 55102			
4. Generator's Phone (651) 204-6241		Fax (651) 223-5198			
5. Transporter 1 Company Name		Phone:			
6. Transporter 2 Company Name		Phone:			
7. Designated Facility Name and Site Address		SKB Rosemount Industrial Waste Facility 13425 Courthouse Blvd. Rosemount, MN 55068 651-438-1500			
8. U.S. DOT Description (including Proper Shipping Name)		9. Containers		10. Total Quantity	11. Unit Wt/Vol
		No.	Type		
a. Non-Hazardous Industrial Waste (Petroleum Contaminated Soil w/intermixed Debris) Job #23-6600 Jesse Wilcox					
b.					
c.					
d.					
13. Additional Descriptions for Materials Listed Above (indicate waste stream Approval # below)		14. Special Handling Procedures for Wastes Listed Above			
a. MI 23-0132 Petroleum Contaminated Soil w/intermixed Debris					
b. MI					
c. MI					
d. MI					
15. Special Handling Instructions and Additional Information		SKB Use Only			
Emergency Contact:		Load # _____			
		Scale Wt. _____			
		Tons/Yds. _____			
16. GENERATOR'S CERTIFICATION: I hereby declare that the contents of this consignment are fully and accurately described above by proper shipping name and are classified, packed, marked, and labeled, and are in all respects in proper condition for transport by highway according to applicable international and national government regulations.					
Printed/Typed Name		Signature		Month	Day
Agent for St. Paul Port Authority				11	09
17. Transporter 1 Acknowledged Receipt of Materials		Signature		Month	Day
Printed/Typed Name				11	10
18. Transporter 2 Acknowledgement of Receipt of Materials		Signature		Month	Day
Printed/Typed Name				11	10
19. Discrepancy Indication Space					
20. Facility Owner or Operator: Certification of receipt of non-hazardous materials covered by this Manifest except as noted in item 19.					
Printed/Typed Name		Signature		Month	Day
				11	10
White - Return to Generator		Pink - Transporter		Goldenrod - Generator Copy	

Industrial-Rosemont  
13425 Courthouse Blvd.  
Rosemount, MN 55068



197 CARL BOLANDER & SONS CO.  
251 STARKEY STREET  
ST. PAUL MN 55107

SITE		TICKET		GRID		WEIGHMASTER	
002		00864068		11		ANGELA L	
DATE IN	DATE OUT	TIME IN	TIME OUT	VEHICLE	ROLL OFF		
11/10/23	11/10/23	09:01	09:01	JV21	23-0132		
REFERENCE				ORIGIN			
23-0132				VIN: YBZ4684_MN_5AXLES			

SCALE 2 GROSS WT 55900 LB Inbound Ticket  
STORED TARE WT 29200 LB  
NET WEIGHT 26700 LB

QTY.	UNIT	DESCRIPTION	RATE	EXTENSION	FEE	TOTAL
13.35	TON	SOIL TON				

This facility will only accept non-hazardous industrial  
recyclables or construction, and demolition waste.

We will not accept any loads containing any  
non-approved wastes or hazardous waste.651-438-1500

Generator: ST PAUL PORT AUTHORITY-HEIGHTS

Address: 2200 Larpenteur Ave E

City/State St Paul, MN 55109

Manifest: 1951885

SKB-WCI4410

SIGNATURE \_\_\_\_\_

NET AMOUNT

TENDERED

CHANGE

CHECK NO.

Industrial-Rosemont  
13425 Courthouse Blvd.  
Rosemount, MN 55068

197 CARL BOLANDER & SONS CO.  
251 STARKEY STREET  
ST. PAUL MN 55107

SITE		TICKET		GRID		WEIGHMASTER	
002		00864068		11		ANGELA L	
DATE IN	DATE OUT	TIME IN	TIME OUT	VEHICLE	ROLL OFF		
11/10/23	11/10/23	09:01	09:01	JV21	23-0132		
REFERENCE				ORIGIN			
23-0132				VIN: YBZ4684_MN_5AXLES			

SCALE 2 GROSS WT 55900 LB Inbound Ticket  
STORED TARE WT 29200 LB  
NET WEIGHT 26700 LB

QTY.	UNIT	DESCRIPTION	RATE	EXTENSION	FEE	TOTAL
13.35	TON	SOIL TON				

This facility will only accept non-hazardous industrial  
recyclables or construction, and demolition waste.

We will not accept any loads containing any  
non-approved wastes or hazardous waste.651-438-1500

Generator: ST PAUL PORT AUTHORITY-HEIGHTS

Address: 2200 Larpenteur Ave E

City/State St Paul, MN 55109

Manifest: 1951885

SKB-WCI4410

SIGNATURE \_\_\_\_\_

NET AMOUNT

TENDERED

CHANGE

CHECK NO.



# SKB Rosemount Industrial Waste Facility

1951885

Shipping Manifest		1. Generator's US EPA ID No. (If any)		2. Page 1 of _____ page(s)	
3. Generator's Name and Facility Address St. Paul Port Authority 2200 Larpenteur Ave E, St. Paul, MN 55109		Mailing Address St. Paul Port Authority The Heights - Former Hillcrest 400 Wabasha St. N, Ste. #240, St. Paul, MN 55102			
4. Generator's Phone (651) 204-6241		Fax (651) 223-5198			
5. Transporter 1 Company Name		Phone: _____			
6. Transporter 2 Company Name		Phone: _____			
7. Designated Facility Name and Site Address		SKB Rosemount Industrial Waste Facility 13425 Courthouse Blvd. Rosemount, MN 55068 651-438-1500			
8. U.S. DOT Description (including Proper Shipping Name)		9. Containers		10. Total Quantity	11. Unit Wt/Vol
		No.	Type		
a. Non-Hazardous Industrial Waste (Petroleum Contaminated Soil w/intermixed Debris) Job #23-6600 Jesse Wilcox					
b.					
c.					
d.					
13. Additional Descriptions for Materials Listed Above (Indicate waste stream Approval # below)		14. Special Handling Procedures for Wastes Listed Above			
a. MI 23-0132 Petroleum Contaminated Soil w/intermixed Debris					
b. MI					
c. MI					
d. MI					
15. Special Handling Instructions and Additional Information		SKB Use Only			
Emergency Contact: _____		Load # _____			
		Scale Wt. _____			
		Tons/Yds. _____			
16. GENERATOR'S CERTIFICATION: I hereby declare that the contents of this consignment are fully and accurately described above by proper shipping name and are classified, packed, marked, and labeled, and are in all respects in proper condition for transport by highway according to applicable international and national government regulations.					
Printed/Typed Name Agent for St. Paul Port Authority		Signature 		Month 11	Day 10
				Year 23	
17. Transporter 1 Acknowledged of Receipt of Materials					
Printed/Typed Name 		Signature 		Month 11	Day 10
				Year 23	
18. Transporter 2 Acknowledgement of Receipt of Materials					
Printed/Typed Name		Signature		Month	Day
19. Discrepancy Indication Space					
20. Facility Owner or Operator: Certification of receipt of non-hazardous materials covered by this Manifest except as noted in Item 19.					
Printed/Typed Name 		Signature 		Month 11	Day 10
				Year 23	

White - Return to Generator

Pink - Transporter

Canary - Facility Copy

Goldenrod - Generator Copy



Industrial-Rosemont  
13425 Courthouse Blvd.  
Rosemount, MN 55068

197 CARL BOLANDER & SONS CO.  
251 STARKEY STREET  
ST. PAUL MN 55107

SITE		TICKET		GRID		WEIGHMASTER	
002		00864070		11		BROOKE H	
DATE IN		DATE OUT		TIME IN		TIME OUT	
11/10/23		11/10/23		09:04		09:04	
VEHICLE		ROLL OFF		GST701		23-0132	
REFERENCE		ORIGIN		23-0132		VIN: YBY6448_MN_6AXLES	

SCALE 1 GROSS WT 58460 LB Inbound Ticket  
STORED TARE WT 29620 LB  
NET WEIGHT 28840 LB

QTY.	UNIT	DESCRIPTION	RATE	EXTENSION	FEE	TOTAL
14.42	TON	SOIL TON				

This facility will only accept non-hazardous industrial  
recyclables or construction, and demolition waste.  
We will not accept any loads containing any  
non-approved wastes or hazardous waste.651-438-1500  
Generator: ST PAUL PORT AUTHORITY-HEIGHTS  
Address: 2200 Larpenteur Ave E  
City/State St Paul, MN 55109  
Manifest: 1951886

SIGNATURE \_\_\_\_\_

NET AMOUNT
TENDERED
CHANGE
CHECK NO.

Industrial-Rosemont  
13425 Courthouse Blvd.  
Rosemount, MN 55068

197 CARL BOLANDER & SONS CO.  
251 STARKEY STREET  
ST. PAUL MN 55107

SITE		TICKET		GRID		WEIGHMASTER	
002		00864070		11		BROOKE H	
DATE IN		DATE OUT		TIME IN		TIME OUT	
11/10/23		11/10/23		09:04		09:04	
VEHICLE		ROLL OFF		GST701		23-0132	
REFERENCE		ORIGIN		23-0132		VIN: YBY6448_MN_6AXLES	

SCALE 1 GROSS WT 58460 LB Inbound Ticket  
STORED TARE WT 29620 LB  
NET WEIGHT 28840 LB

QTY.	UNIT	DESCRIPTION	RATE	EXTENSION	FEE	TOTAL
14.42	TON	SOIL TON				

This facility will only accept non-hazardous industrial  
recyclables or construction, and demolition waste.  
We will not accept any loads containing any  
non-approved wastes or hazardous waste.651-438-1500  
Generator: ST PAUL PORT AUTHORITY-HEIGHTS  
Address: 2200 Larpenteur Ave E  
City/State St Paul, MN 55109  
Manifest: 1951886

SIGNATURE \_\_\_\_\_

NET AMOUNT
TENDERED
CHANGE
CHECK NO.



# SKB Rosemount Industrial Waste Facility

1951886

Shipping Manifest		1. Generator's US EPA ID No. (if any)		2. Page 1 of page(s)	
3. Generator's Name and Facility Address St. Paul Port Authority 2200 Larpenieur Ave E, St. Paul, MN 55109		Mailing Address St. Paul Port Authority The Heights - Former Hillcrest 400 Wabasha St. N, Ste. #240, St. Paul, MN 55102			
4. Generator's Phone (651) 204-6241		Fax (651) 223-5198			
5. Transporter 1 Company Name		Phone:			
6. Transporter 2 Company Name		Phone:			
7. Designated Facility Name and Site Address		SKB Rosemount Industrial Waste Facility 13425 Courthouse Blvd. Rosemount, MN 55068 651-438-1500			
8. U.S. DOT Description (including Proper Shipping Name)		9. Containers		10. Total Quantity	11. Unit Wt/Vol
		No.	Type		
a. Non-Hazardous Industrial Waste (Petroleum Contaminated Soil w/intermixed Debris) Job #23-6600 Jesse Wilcox					
b.					
c.					
d.					
13. Additional Descriptions for Materials Listed Above (indicate waste stream Approval # below)		14. Special Handling Procedures for Wastes Listed Above			
a. MI 23-0132 Petroleum Contaminated Soil w/intermixed Debris					
b. MI					
c. MI					
d. MI					
15. Special Handling Instructions and Additional Information		SKB Use Only			
Emergency Contact:		Load # _____			
		Scale Wt. _____			
		Tons/Yds. _____			
16. GENERATOR'S CERTIFICATION: I hereby declare that the contents of this consignment are fully and accurately described above by proper shipping name and are classified, packed, marked, and labeled, and are in all respects in proper condition for transport by highway according to applicable international and national government regulations.					
Printed/Typed Name Agent for St. Paul Port Authority		Signature 		Month 11	Day 10
				Year 2013	
17. Transporter 1 Acknowledged of Receipt of Materials					
Printed/Typed Name Martin		Signature 		Month 11	Day 10
				Year 2013	
18. Transporter 2 Acknowledgement of Receipt of Materials					
Printed/Typed Name		Signature		Month	Day
				Year	
19. Discrepancy Indication Space					
20. Facility Owner or Operator: Certification of receipt of non-hazardous materials covered by this Manifest except as noted in Item 19.					
Printed/Typed Name BH		Signature 		Month 11	Day 10
				Year 2013	

White - Return to Generator

Pink - Transporter

Canary - Facility Copy

Goldenrod - Generator Copy

Industrial-Rosemont  
13425 Courthouse Blvd.  
Rosemount, MN 55068

197 CARL BOLANDER & SONS CO.  
251 STARKEY STREET  
ST. PAUL MN 55107



SITE		TICKET		GRID		WEIGHMASTER					
002		00864076		11		BROOKE H					
DATE IN		DATE OUT		TIME IN		TIME OUT		VEHICLE		ROLL OFF	
11/10/23		11/10/23		09:13		09:13		MEMETOV77		23-0132	
REFERENCE						ORIGIN					
23-0132						VIN: YBU8907_MN_4AXLES					

SCALE 1 GROSS WT 53420 LB Inbound Ticket

STORED TARE WT 29040 LB

NET WEIGHT 24380 LB

QTY.	UNIT	DESCRIPTION	RATE	EXTENSION	FEE	TOTAL
12.19	TON	SOIL TON				

This facility will only accept non-hazardous industrial  
recyclables or construction, and demolition waste.

We will not accept any loads containing any  
non-approved wastes or hazardous waste.651-438-1500

Generator: ST PAUL PORT AUTHORITY-HEIGHTS

Address: 2200 Larpenteur Ave E

City/State St Paul, MN 55109

Manifest: 1951887

SIGNATURE \_\_\_\_\_

NET AMOUNT

TENDERED

CHANGE

CHECK NO.

Industrial-Rosemont  
13425 Courthouse Blvd.  
Rosemount, MN 55068

197 CARL BOLANDER & SONS CO.  
251 STARKEY STREET  
ST. PAUL MN 55107

SITE		TICKET		GRID		WEIGHMASTER					
002		00864076		11		BROOKE H					
DATE IN		DATE OUT		TIME IN		TIME OUT		VEHICLE		ROLL OFF	
11/10/23		11/10/23		09:13		09:13		MEMETOV77		23-0132	
REFERENCE						ORIGIN					
23-0132						VIN: YBU8907_MN_4AXLES					

SCALE 1 GROSS WT 53420 LB Inbound Ticket

STORED TARE WT 29040 LB

NET WEIGHT 24380 LB

QTY.	UNIT	DESCRIPTION	RATE	EXTENSION	FEE	TOTAL
12.19	TON	SOIL TON				

This facility will only accept non-hazardous industrial  
recyclables or construction, and demolition waste.

We will not accept any loads containing any  
non-approved wastes or hazardous waste.651-438-1500

Generator: ST PAUL PORT AUTHORITY-HEIGHTS

Address: 2200 Larpenteur Ave E

City/State St Paul, MN 55109

Manifest: 1951887

SIGNATURE \_\_\_\_\_

NET AMOUNT

TENDERED

CHANGE

CHECK NO.



# SKB Rosemount Industrial Waste Facility

1951887

Shipping Manifest		1. Generator's US EPA ID No. (if any)		2. Page 1 of page(s)	
3. Generator's Name and Facility Address St. Paul Port Authority 2200 Larpenteur Ave E, St. Paul, MN 55109		Mailing Address St. Paul Port Authority The Heights - Former Hillcrest 400 Wabasha St. N, Ste. #240, St. Paul, MN 55102			
4. Generator's Phone (651) 204-6241		Fax (651) 223-5198			
5. Transporter 1 Company Name		Phone:			
6. Transporter 2 Company Name <i>Lemur Memorator Service LLC</i>		Phone:			
7. Designated Facility Name and Site Address SKB Rosemount Industrial Waste Facility 13425 Courthouse Blvd. Rosemount, MN 55068		651-438-1500			
8. U.S. DOT Description (including Proper Shipping Name)		9. Containers		10. Total Quantity	11. Unit Wt/Vol
		No.	Type		
a. Non-Hazardous Industrial Waste (Petroleum Contaminated Soil w/intermixed Debris) Job #23-6600 Jesse Wilcox					
b.					
c.					
d.					
13. Additional Descriptions for Materials Listed Above (indicate waste stream Approval # below)		14. Special Handling Procedures for Wastes Listed Above			
a. MI 23-0132 Petroleum Contaminated Soil w/intermixed Debris					
b. MI					
c. MI					
d. MI					
15. Special Handling Instructions and Additional Information Emergency Contact:		SKB Use Only Load # _____ Scale Wt. _____ Tons/Yds. _____			
16. GENERATOR'S CERTIFICATION: I hereby declare that the contents of this consignment are fully and accurately described above by proper shipping name and are classified, packed, marked, and labeled, and are in all respects in proper condition for transport by highway according to applicable international and national government regulations.					
Printed/Typed Name Agent for St. Paul Port Authority		Signature <i>[Signature]</i>		Month 11	Day 10
				Year 23	
17. Transporter 1 Acknowledged of Receipt of Materials					
Printed/Typed Name <i>Lemur Memorator</i>		Signature <i>[Signature]</i>		Month 11	Day 10
				Year 23	
18. Transporter 2 Acknowledgement of Receipt of Materials					
Printed/Typed Name		Signature		Month	Day
				Year	
19. Discrepancy Indication Space					
20. Facility Owner or Operator: Certification of receipt of non-hazardous materials covered by this Manifest except as noted in Item 19.					
Printed/Typed Name <i>BH</i>		Signature <i>[Signature]</i>		Month 11	Day 10
				Year 23	

White - Return to Generator

Pink - Transporter

Canary - Facility Copy

Goldenrod - Generator Copy

Industrial-Rosemont  
13425 Courthouse Blvd.  
Rosemount, MN 55068

197 CARL BOLANDER & SONS CO.  
251 STARKEY STREET  
ST. PAUL MN 55107



SITE		TICKET		GRID		WEIGHMASTER	
002		00864078		11		BROOKE H	
DATE IN	DATE OUT	TIME IN	TIME OUT	VEHICLE		ROLL OFF	
11/10/23	11/10/23	09:16	09:16	H&I27		23-0132	
REFERENCE				ORIGIN			
23-0132				VIN: YCA5846_MN_SAXLES			

SCALE 1 GROSS WT 62700 LB Inbound Ticket  
STORED TARE WT 29820 LB  
NET WEIGHT 32880 LB

QTY.	UNIT	DESCRIPTION	RATE	EXTENSION	FEE	TOTAL
16.44	TON	SOIL TON				

This facility will only accept non-hazardous industrial  
recyclables or construction, and demolition waste.

We will not accept any loads containing any  
non-approved wastes or hazardous waste.651-438-1500

Generator: ST PAUL PORT AUTHORITY-HEIGHTS

Address: 2200 Larpenteur Ave E

City/State St Paul, MN 55109

Manifest: 1951888

SIGNATURE \_\_\_\_\_

NET AMOUNT
TENDERED
CHANGE
CHECK NO.

Industrial-Rosemont  
13425 Courthouse Blvd.  
Rosemount, MN 55068

197 CARL BOLANDER & SONS CO.  
251 STARKEY STREET  
ST. PAUL MN 55107

SITE		TICKET		GRID		WEIGHMASTER	
002		00864078		11		BROOKE H	
DATE IN	DATE OUT	TIME IN	TIME OUT	VEHICLE		ROLL OFF	
11/10/23	11/10/23	09:16	09:16	H&I27		23-0132	
REFERENCE				ORIGIN			
23-0132				VIN: YCA5846_MN_SAXLES			

SCALE 1 GROSS WT 62700 LB Inbound Ticket  
STORED TARE WT 29820 LB  
NET WEIGHT 32880 LB

QTY.	UNIT	DESCRIPTION	RATE	EXTENSION	FEE	TOTAL
16.44	TON	SOIL TON				

This facility will only accept non-hazardous industrial  
recyclables or construction, and demolition waste.

We will not accept any loads containing any  
non-approved wastes or hazardous waste.651-438-1500

Generator: ST PAUL PORT AUTHORITY-HEIGHTS

Address: 2200 Larpenteur Ave E

City/State St Paul, MN 55109

Manifest: 1951888

SIGNATURE \_\_\_\_\_

NET AMOUNT
TENDERED
CHANGE
CHECK NO.



# SKB Rosemount Industrial Waste Facility

1951888

Shipping Manifest		1. Generator's US EPA ID No. (if any)		2. Page 1 of page(s)	
3. Generator's Name and Facility Address St. Paul Port Authority 2200 Larparenteur Ave E, St. Paul, MN 55109		Mailing Address St. Paul Port Authority The Heights - Former Hillcrest 400 Wabasha St. N, Ste. #240, St. Paul, MN 55102			
4. Generator's Phone (651) 204-6241		Fax (651) 223-5198			
5. Transporter 1 Company Name		Phone:			
6. Transporter 2 Company Name		Phone:			
7. Designated Facility Name and Site Address		SKB Rosemount Industrial Waste Facility 13425 Courthouse Blvd. Rosemount, MN 55068 651-438-1500			
8. U.S. DOT Description (including Proper Shipping Name)		9. Containers		10. Total Quantity	
		No. Type		Unit Wt/Vol	
a. Non-Hazardous Industrial Waste (Petroleum Contaminated Soil w/intermixed Debris) Job #23-6600 Jesse Wilcox					
b.					
c.					
d.					
13. Additional Descriptions for Materials Listed Above (indicate waste stream Approval # below)		14. Special Handling Procedures for Wastes Listed Above			
a. MI 23-0132 Petroleum Contaminated Soil w/intermixed Debris					
b. MI					
c. MI					
d. MI					
15. Special Handling Instructions and Additional Information		SKB Use Only			
Emergency Contact:		Load # _____			
		Scale Wt. _____			
		Tons/Yds. _____			
16. GENERATOR'S CERTIFICATION: I hereby declare that the contents of this consignment are fully and accurately described above by proper shipping name and are classified, packed, marked, and labeled, and are in all respects in proper condition for transport by highway according to applicable international and national government regulations.					
Printed/Typed Name Agent for St. Paul Port Authority		Signature		Month Day Year	
				11 10 23	
17. Transporter 1 Acknowledged Receipt of Materials					
Printed/Typed Name		Signature		Month Day Year	
Jesse Wilcox				11 10 23	
18. Transporter 2 Acknowledgement of Receipt of Materials					
Printed/Typed Name		Signature		Month Day Year	
19. Discrepancy Indication Space					
20. Facility Owner or Operator: Certification of receipt of non-hazardous materials covered by this Manifest except as noted in Item 19.					
Printed/Typed Name		Signature		Month Day Year	
BH		Brook		11 10 23	

White - Return to Generator  
Pink - Transporter  
Goldenrod - Generator Copy

Industrial-Rosemont  
13425 Courthouse Blvd.  
Rosemount, MN 55068



197 CARL BOLANDER & SONS CO.  
251 STARKEY STREET  
ST. PAUL MN 55107

SITE		TICKET		GRID		WEIGHMASTER					
002		00864080		11		ANGELA L					
DATE IN		DATE OUT		TIME IN		TIME OUT		VEHICLE		ROLL OFF	
11/10/23		11/10/23		09:20		09:20		TIT30		23-0132	
REFERENCE						ORIGIN					
23-0132						VIN: YBJ8532_MN_5AXLES					

SCALE 2 GROSS WT 56380 LB  
STORED TARE WT 29660 LB  
NET WEIGHT 26720 LB

Inbound Ticket

QTY.	UNIT	DESCRIPTION	RATE	EXTENSION	FEE	TOTAL
13.36	TON	SOIL TON				

This facility will only accept non-hazardous industrial  
recyclables or construction, and demolition waste.  
We will not accept any loads containing any  
non-approved wastes or hazardous waste.651-438-1500

Generator: ST PAUL PORT AUTHORITY-HEIGHTS  
Address: 2200 Larpenteur Ave E  
City/State St Paul, MN 55109  
Manifest: 1951889

SKB-WCI4410

SIGNATURE \_\_\_\_\_

NET AMOUNT
TENDERED
CHANGE
CHECK NO.

Industrial-Rosemont  
13425 Courthouse Blvd.  
Rosemount, MN 55068

197 CARL BOLANDER & SONS CO.  
251 STARKEY STREET  
ST. PAUL MN 55107

SITE		TICKET		GRID		WEIGHMASTER					
002		00864080		11		ANGELA L					
DATE IN		DATE OUT		TIME IN		TIME OUT		VEHICLE		ROLL OFF	
11/10/23		11/10/23		09:20		09:20		TIT30		23-0132	
REFERENCE						ORIGIN					
23-0132						VIN: YBJ8532_MN_5AXLES					

SCALE 2 GROSS WT 56380 LB  
STORED TARE WT 29660 LB  
NET WEIGHT 26720 LB

Inbound Ticket

QTY.	UNIT	DESCRIPTION	RATE	EXTENSION	FEE	TOTAL
13.36	TON	SOIL TON				

This facility will only accept non-hazardous industrial  
recyclables or construction, and demolition waste.  
We will not accept any loads containing any  
non-approved wastes or hazardous waste.651-438-1500

Generator: ST PAUL PORT AUTHORITY-HEIGHTS  
Address: 2200 Larpenteur Ave E  
City/State St Paul, MN 55109  
Manifest: 1951889

SKB-WCI4410

SIGNATURE \_\_\_\_\_

NET AMOUNT
TENDERED
CHANGE
CHECK NO.



# SKB Rosemount Industrial Waste Facility

1951889

Shipping Manifest		1. Generator's US EPA ID No. (if any)		2. Page 1 of _____ page(s)	
3. Generator's Name and Facility Address St. Paul Port Authority 2200 Larpenleur Ave E, St. Paul, MN 55109		Mailing Address St. Paul Port Authority The Heights - Former Hillcrest 400 Wabasha St. N, Ste. #240, St. Paul, MN 55102			
4. Generator's Phone (651) 204-6241		Fax (651) 223-5198			
5. Transporter 1 Company Name		Phone: _____			
6. Transporter 2 Company Name		Phone: _____			
7. Designated Facility Name and Site Address		SKB Rosemount Industrial Waste Facility 13425 Courthouse Blvd. Rosemount, MN 55068 651-438-1500			
8. U.S. DOT Description (including Proper Shipping Name)		9. Containers		10. Total Quantity	11. Unit Wt/Vol
		No.	Type		
a. Non-Hazardous Industrial Waste (Petroleum Contaminated Soil w/intermixed Debris) Job #23-6600 Jesse Wilcox					
b.					
c.					
d.					
13. Additional Descriptions for Materials Listed Above (Indicate waste stream Approval # below)		14. Special Handling Procedures for Wastes Listed Above			
a. MI 23-0132 Petroleum Contaminated Soil w/intermixed Debris					
b. MI					
c. MI					
d. MI					
15. Special Handling Instructions and Additional Information		SKB Use Only			
Emergency Contact: _____		Load # _____			
		Scale Wt. _____			
		Tons/Yds. _____			
16. GENERATOR'S CERTIFICATION: I hereby declare that the contents of this consignment are fully and accurately described above by proper shipping name and are classified, packed, marked, and labeled, and are in all respects in proper condition for transport by highway according to applicable international and national government regulations.					
Printed/Typed Name Agent for St. Paul Port Authority		Signature 		Month 11	Day 10
17. Transporter 1 Acknowledged Receipt of Materials		Signature 		Month 11	Day 10
18. Transporter 2 Acknowledgement of Receipt of Materials		Signature 		Month 11	Day 10
19. Discrepancy Indication Space					
20. Facility Owner or Operator: Certification of receipt of non-hazardous materials covered by this Manifest except as noted in Item 19.					
Printed/Typed Name 		Signature 		Month 11	Day 10

White - Return to Generator

Canary - Facility Copy

Pink - Transporter

Goldenrod - Generator Copy



Industrial-Rosemont  
13425 Courthouse Blvd.  
Rosemount, MN 55068



197 CARL BOLANDER & SONS CO.  
251 STARKEY STREET  
ST. PAUL MN 55107

SITE		TICKET		GRID		WEIGHMASTER	
002		00864085		11		ANGELA L	
DATE IN	DATE OUT	TIME IN	TIME OUT	VEHICLE	ROLL OFF		
11/10/23	11/10/23	09:25	09:25	ANGHAD1222	23-0132		
REFERENCE				ORIGIN			
23-0132				VIN: YCD884_MN_4AXELS			

SCALE 2 GROSS WT 54300 LB Inbound Ticket  
STORED TARE WT 29320 LB  
NET WEIGHT 24980 LB

QTY.	UNIT	DESCRIPTION	RATE	EXTENSION	FEE	TOTAL
12.49	TON	SOIL TON				

This facility will only accept non-hazardous industrial  
recyclables or construction, and demolition waste.

We will not accept any loads containing any  
non-approved wastes or hazardous waste.651-438-1500

Generator: ST PAUL PORT AUTHORITY-HEIGHTS

Address: 2200 Larpenteur Ave E

City/State St Paul, MN 55109

Manifest: 1951890

SKB-WCI 4410

SIGNATURE \_\_\_\_\_

NET AMOUNT
TENDERED
CHANGE
CHECK NO.

Industrial-Rosemont  
13425 Courthouse Blvd.  
Rosemount, MN 55068

197 CARL BOLANDER & SONS CO.  
251 STARKEY STREET  
ST. PAUL MN 55107

SITE		TICKET		GRID		WEIGHMASTER	
002		00864085		11		ANGELA L	
DATE IN	DATE OUT	TIME IN	TIME OUT	VEHICLE	ROLL OFF		
11/10/23	11/10/23	09:25	09:25	ANGHAD1222	23-0132		
REFERENCE				ORIGIN			
23-0132				VIN: YCD884_MN_4AXELS			

SCALE 2 GROSS WT 54300 LB Inbound Ticket  
STORED TARE WT 29320 LB  
NET WEIGHT 24980 LB

QTY.	UNIT	DESCRIPTION	RATE	EXTENSION	FEE	TOTAL
12.49	TON	SOIL TON				

This facility will only accept non-hazardous industrial  
recyclables or construction, and demolition waste.

We will not accept any loads containing any  
non-approved wastes or hazardous waste.651-438-1500

Generator: ST PAUL PORT AUTHORITY-HEIGHTS

Address: 2200 Larpenteur Ave E

City/State St Paul, MN 55109

Manifest: 1951890

SKB-WCI 4410

SIGNATURE \_\_\_\_\_

NET AMOUNT
TENDERED
CHANGE
CHECK NO.



# SKB Rosemount Industrial Waste Facility

1951890

Shipping Manifest		1. Generator's US EPA ID No. (If any)		2. Page 1 of page(s)	
3. Generator's Name and Facility Address St. Paul Port Authority 2200 Larpenteur Ave E, St. Paul, MN 55109		Mailing Address St. Paul Port Authority The Heights - Former Hillcrest 400 Wabasha St. N, Ste. #240, St. Paul, MN 55102			
4. Generator's Phone (651) 204-6241		Fax (651) 223-5198			
5. Transporter 1 Company Name		Phone:			
6. Transporter 2 Company Name		Phone:			
7. Designated Facility Name and Site Address		SKB Rosemount Industrial Waste Facility 13425 Courthouse Blvd. Rosemount, MN 55068 651-438-1500			
8. U.S. DOT Description (including Proper Shipping Name)		9. Containers No. Type		10. Total Quantity	11. Unit Wt/Vol
a. Non-Hazardous Industrial Waste (Petroleum Contaminated Soil w/intermixed Debris) Job #23-6600 Jesse Wilcox					
b.					
c.					
d.					
13. Additional Descriptions for Materials Listed Above (Indicate waste stream Approval # below)		14. Special Handling Procedures for Wastes Listed Above			
a. MI 23-0132 Petroleum Contaminated Soil w/intermixed Debris					
b. MI					
c. MI					
d. MI					
15. Special Handling Instructions and Additional Information		SKB Use Only			
Emergency Contact:		Load # _____ Scale Wt. _____ Tons/Yds. _____			
16. GENERATOR'S CERTIFICATION: I hereby declare that the contents of this consignment are fully and accurately described above by proper shipping name and are classified, packed, marked, and labeled, and are in all respects in proper condition for transport by highway according to applicable international and national government regulations.					
Printed/Typed Name Agent for St. Paul Port Authority		Signature 		Month 11	Day 10
17. Transporter 1 Acknowledged of Receipt of Materials		Signature 		Year 23	
Printed/Typed Name Anghad		Signature		Month 11	Day 10
18. Transporter 2 Acknowledged of Receipt of Materials		Signature		Year 23	
Printed/Typed Name		Signature		Month 11	Day 10
19. Discrepancy Indication Space					
20. Facility Owner or Operator: Certification of receipt of non-hazardous materials covered by this Manifest except as noted in Item 19.					
Printed/Typed Name		Signature 		Month 11	Day 10
				Year 23	

White - Return to Generator

Pink - Transporter

Goldenrod - Facility Copy

Goldenrod - Generator Copy

Industrial-Rosemont  
13425 Courthouse Blvd.  
Rosemount, MN 55068



197 CARL BOLANDER & SONS CO.  
251 STARKEY STREET  
ST. PAUL MN 55107

SITE		TICKET		GRID		WEIGHMASTER	
002		00864086		11		BROOKE H	
DATE IN	DATE OUT	TIME IN	TIME OUT	VEHICLE	ROLL OFF		
11/10/23	11/10/23	09:25	09:25	JMF46	23-0132		
REFERENCE				ORIGIN			
23-0132				VIN: YBV3761_MN_6AXLES			

SCALE 1 GROSS WT 52480 LB  
STORED TARE WT 27860 LB  
NET WEIGHT 24620 LB  
Inbound Ticket

QTY.	UNIT	DESCRIPTION	RATE	EXTENSION	FEE	TOTAL
12.31	TON	SOIL TON				

This facility will only accept non-hazardous industrial  
recyclables or construction, and demolition waste.

We will not accept any loads containing any  
non-approved wastes or hazardous waste.651-438-1500

Generator: ST PAUL PORT AUTHORITY-HEIGHTS

Address: 2200 Larpenteur Ave E

City/State St Paul, MN 55109

Manifest: 1951891

SIGNATURE \_\_\_\_\_

NET AMOUNT
TENDERED
CHANGE
CHECK NO.

Industrial-Rosemont  
13425 Courthouse Blvd.  
Rosemount, MN 55068

197 CARL BOLANDER & SONS CO.  
251 STARKEY STREET  
ST. PAUL MN 55107

SITE		TICKET		GRID		WEIGHMASTER	
002		00864086		11		BROOKE H	
DATE IN	DATE OUT	TIME IN	TIME OUT	VEHICLE	ROLL OFF		
11/10/23	11/10/23	09:25	09:25	JMF46	23-0132		
REFERENCE				ORIGIN			
23-0132				VIN: YBV3761_MN_6AXLES			

SCALE 1 GROSS WT 52480 LB  
STORED TARE WT 27860 LB  
NET WEIGHT 24620 LB  
Inbound Ticket

QTY.	UNIT	DESCRIPTION	RATE	EXTENSION	FEE	TOTAL
12.31	TON	SOIL TON				

This facility will only accept non-hazardous industrial  
recyclables or construction, and demolition waste.

We will not accept any loads containing any  
non-approved wastes or hazardous waste.651-438-1500

Generator: ST PAUL PORT AUTHORITY-HEIGHTS

Address: 2200 Larpenteur Ave E

City/State St Paul, MN 55109

Manifest: 1951891

SIGNATURE \_\_\_\_\_

NET AMOUNT
TENDERED
CHANGE
CHECK NO.



# SKB Rosemount Industrial Waste Facility

1951891

Shipping Manifest		1. Generator's US EPA ID No. (if any)		2. Page 1 of page(s)	
3. Generator's Name and Facility Address St. Paul Port Authority 2200 Larpenetue Ave E, St. Paul, MN 55109		Mailing Address St. Paul Port Authority The Heights - Former Hillcrest 400 Wabasha St. N, Ste. #240, St. Paul, MN 55102			
4. Generator's Phone (651) 204-6241		Fax (651) 223-5198			
5. Transporter 1 Company Name <i>JMA Services LLC</i>		Phone: <i>(763) 360-8580</i>			
6. Transporter 2 Company Name		Phone:			
7. Designated Facility Name and Site Address SKB Rosemount Industrial Waste Facility 13425 Courthouse Blvd. Rosemount, MN 55068		651-438-1500			
8. U.S. DOT Description (including Proper Shipping Name)		9. Containers		10. Total Quantity	11. Unit Wt/Vol
		No.	Type		
a. Non-Hazardous Industrial Waste (Petroleum Contaminated Soil w/intermixed Debris) Job #23-6600 Jesse Wilcox					
b.					
c.					
d.					
13. Additional Descriptions for Materials Listed Above (Indicate waste stream Approval # below)		14. Special Handling Procedures for Wastes Listed Above			
a. MI 23-0132 Petroleum Contaminated Soil w/intermixed Debris					
b. MI					
c. MI					
d. MI					
15. Special Handling Instructions and Additional Information Emergency Contact:		SKB Use Only Load # _____ Scale Wt. _____ Tons/Yds. _____			
16. GENERATOR'S CERTIFICATION: I hereby declare that the contents of this consignment are fully and accurately described above by proper shipping name and are classified, packed, marked, and labeled, and are in all respects in proper condition for transport by highway according to applicable international and national government regulations.					
Printed/Typed Name Agent for St. Paul Port Authority		Signature <i>[Signature]</i>		Month <i>11</i>	Day <i>10</i>
17. Transporter 1 Acknowledged of Receipt of Materials		Signature <i>[Signature]</i>		Month <i>11</i>	Day <i>10</i>
Printed/Typed Name <i>Joe Beauchamp</i>		Signature <i>[Signature]</i>		Month <i>11</i>	Day <i>10</i>
18. Transporter 2 Acknowledgement of Receipt of Materials		Signature		Month	Day
Printed/Typed Name		Signature		Month	Day
19. Discrepancy Indication Space					
20. Facility Owner or Operator: Certification of receipt of non-hazardous materials covered by this Manifest except as noted in item 19.					
Printed/Typed Name <i>[Signature]</i>		Signature <i>[Signature]</i>		Month <i>11</i>	Day <i>10</i>

White - Return to Generator

Canary - Facility Copy

Pink - Transporter

Goldenrod - Generator Copy

Industrial-Rosemont  
13425 Courthouse Blvd.  
Rosemount, MN 55068



197 CARL BOLANDER & SONS CO.  
251 STARKEY STREET  
ST. PAUL MN 55107

SITE		TICKET		GRID		WEIGHMASTER	
002		00864093		11		ANGELA L	
DATE IN		DATE OUT		TIME IN	TIME OUT	VEHICLE	ROLL OFF
11/10/23		11/10/23		09:30	09:30	IBARRA12	23-0132
REFERENCE				ORIGIN			
23-0132				VIN: YBX3475_MN_3AXLES			

SCALE 2 GROSS WT 55260 LB  
STORED TARE WT 27360 LB  
NET WEIGHT 27900 LB

Inbound Ticket

QTY.	UNIT	DESCRIPTION	RATE	EXTENSION	FEE	TOTAL
13.95	TON	SOIL TON				

This facility will only accept non-hazardous industrial  
recyclables or construction, and demolition waste.  
We will not accept any loads containing any  
non-approved wastes or hazardous waste.651-438-1500

Generator: ST PAUL PORT AUTHORITY-HEIGHTS  
Address: 2200 Larpenteur Ave E  
City/State St Paul, MN 55109  
Manifest: 1951892

SKB-WCI4410

SIGNATURE \_\_\_\_\_

NET AMOUNT
TENDERED
CHANGE
CHECK NO.

Industrial-Rosemont  
13425 Courthouse Blvd.  
Rosemount, MN 55068

197 CARL BOLANDER & SONS CO.  
251 STARKEY STREET  
ST. PAUL MN 55107

SITE		TICKET		GRID		WEIGHMASTER	
002		00864093		11		ANGELA L	
DATE IN		DATE OUT		TIME IN	TIME OUT	VEHICLE	ROLL OFF
11/10/23		11/10/23		09:30	09:30	IBARRA12	23-0132
REFERENCE				ORIGIN			
23-0132				VIN: YBX3475_MN_3AXLES			

SCALE 2 GROSS WT 55260 LB  
STORED TARE WT 27360 LB  
NET WEIGHT 27900 LB

Inbound Ticket

QTY.	UNIT	DESCRIPTION	RATE	EXTENSION	FEE	TOTAL
13.95	TON	SOIL TON				

This facility will only accept non-hazardous industrial  
recyclables or construction, and demolition waste.  
We will not accept any loads containing any  
non-approved wastes or hazardous waste.651-438-1500

Generator: ST PAUL PORT AUTHORITY-HEIGHTS  
Address: 2200 Larpenteur Ave E  
City/State St Paul, MN 55109  
Manifest: 1951892

SKB-WCI4410

SIGNATURE \_\_\_\_\_

NET AMOUNT
TENDERED
CHANGE
CHECK NO.



# SKB Rosemount Industrial Waste Facility

1951892

Shipping Manifest		1. Generator's US EPA ID No. (if any)		2. Page 1 of page(s)	
3. Generator's Name and Facility Address St. Paul Port Authority 2200 Larpenleur Ave E, St. Paul, MN 55109		Mailing Address St. Paul Port Authority The Heights - Former Hillcrest 400 Wabasha St. N, Ste. #240, St. Paul, MN 55102			
4. Generator's Phone (651) 204-6241		Fax (651) 223-5198			
5. Transporter 1 Company Name		Phone:			
6. Transporter 2 Company Name		Phone:			
7. Designated Facility Name and Site Address		SKB Rosemount Industrial Waste Facility 13425 Courthouse Blvd. Rosemount, MN 55068 651-438-1500			
8. U.S. DOT Description (including Proper Shipping Name)		9. Containers No. Type		10. Total Quantity	
a. Non-Hazardous Industrial Waste (Petroleum Contaminated Soil w/intermixed Debris) Job #23-6600 Jesse Wilcox					
b.					
c.					
d.					
13. Additional Descriptions for Materials Listed Above (Indicate waste stream Approval # below)		14. Special Handling Procedures for Wastes Listed Above			
a. MI 23-0132 Petroleum Contaminated Soil w/intermixed Debris					
b. MI					
c. MI					
d. MI					
15. Special Handling Instructions and Additional Information		SKB Use Only			
Emergency Contact:		Load # _____ Scale Wt. _____ Tons/Yds. _____			
16. GENERATOR'S CERTIFICATION: I hereby declare that the contents of this consignment are fully and accurately described above by proper shipping name and are classified, packed, marked, and labeled, and are in all respects in proper condition for transport by highway according to applicable international and national government regulations.					
Printed/Typed Name Agent for St. Paul Port Authority		Signature 		Month Day Year 11 10 23	
17. Transporter 1 Acknowledged of Receipt of Materials					
Printed/Typed Name Fernando Ibarra		Signature 		Month Day Year 11 10 23	
18. Transporter 2 Acknowledgement of Receipt of Materials					
Printed/Typed Name		Signature		Month Day Year	
19. Discrepancy Indication Space					
20. Facility Owner or Operator: Certification of receipt of non-hazardous materials covered by this Manifest except as noted in Item 19.					
Printed/Typed Name		Signature 		Month Day Year 11 10 23	

White - Return to Generator

Canary - Facility Copy

Pink - Transporter

Goldenrod - Generator Copy

Industrial-Rosemont  
13425 Courthouse Blvd.  
Rosemount, MN 55068



197 CARL BOLANDER & SONS CO.  
251 STARKEY STREET  
ST. PAUL MN 55107

SITE		TICKET		GRID		WEIGHMASTER	
002		00864095		11		ANGELA L	
DATE IN	DATE OUT	TIME IN	TIME OUT	VEHICLE	ROLL OFF		
11/10/23	11/10/23	09:33	09:33	KTM430	23-0132		
REFERENCE				ORIGIN			
23-0132				VIN: YBV9987_MN_5AXLES			

SCALE 2 GROSS WT 59160 LB Inbound Ticket  
STORED TARE WT 28000 LB  
NET WEIGHT 31160 LB

QTY.	UNIT	DESCRIPTION	RATE	EXTENSION	FEE	TOTAL
15.58	TON	SOIL TON				

This facility will only accept non-hazardous industrial  
recyclables or construction, and demolition waste.

We will not accept any loads containing any  
non-approved wastes or hazardous waste.651-438-1500

Generator: ST PAUL PORT AUTHORITY-HEIGHTS

Address: 2200 Larpenteur Ave E

City/State St Paul, MN 55109

Manifest: 1951893  
SKB-WCL4410

SIGNATURE \_\_\_\_\_

NET AMOUNT
TENDERED
CHANGE
CHECK NO.

Industrial-Rosemont  
13425 Courthouse Blvd.  
Rosemount, MN 55068

197 CARL BOLANDER & SONS CO.  
251 STARKEY STREET  
ST. PAUL MN 55107

SITE		TICKET		GRID		WEIGHMASTER	
002		00864095		11		ANGELA L	
DATE IN	DATE OUT	TIME IN	TIME OUT	VEHICLE	ROLL OFF		
11/10/23	11/10/23	09:33	09:33	KTM430	23-0132		
REFERENCE				ORIGIN			
23-0132				VIN: YBV9987_MN_5AXLES			

SCALE 2 GROSS WT 59160 LB Inbound Ticket  
STORED TARE WT 28000 LB  
NET WEIGHT 31160 LB

QTY.	UNIT	DESCRIPTION	RATE	EXTENSION	FEE	TOTAL
15.58	TON	SOIL TON				

This facility will only accept non-hazardous industrial  
recyclables or construction, and demolition waste.

We will not accept any loads containing any  
non-approved wastes or hazardous waste.651-438-1500

Generator: ST PAUL PORT AUTHORITY-HEIGHTS

Address: 2200 Larpenteur Ave E

City/State St Paul, MN 55109

Manifest: 1951893  
SKB-WCL4410

SIGNATURE \_\_\_\_\_

NET AMOUNT
TENDERED
CHANGE
CHECK NO.



# SKB Rosemount Industrial Waste Facility

1951893

Shipping Manifest		1. Generator's US EPA ID No. (if any)		2. Page 1 of page(s)	
3. Generator's Name and Facility Address St. Paul Port Authority 2200 Larpenleur Ave E, St. Paul, MN 55109		Mailing Address St. Paul Port Authority The Heights - Former Hillcrest 400 Wabasha St. N, Ste. #240, St. Paul, MN 55102			
4. Generator's Phone (651) 204-6241		Fax (651) 223-5198			
5. Transporter 1 Company Name <i>Kamuro</i>		Phone:			
6. Transporter 2 Company Name		Phone:			
7. Designated Facility Name and Site Address SKB Rosemount Industrial Waste Facility 13425 Courthouse Blvd. Rosemount, MN 55068		651-438-1500			
8. U.S. DOT Description (including Proper Shipping Name)		9. Containers No. Type		10. Total Quantity	11. Unit Wt/Vol
a. Non-Hazardous Industrial Waste (Petroleum Contaminated Soil w/intermixed Debris) Job #23-6600 Jesse Wilcox					
b.					
c.					
d.					
13. Additional Descriptions for Materials Listed Above (Indicate waste stream Approval # below) a. MI 23-0132 Petroleum Contaminated Soil w/intermixed Debris b. MI c. MI d. MI		14. Special Handling Procedures for Wastes Listed Above			
15. Special Handling Instructions and Additional Information Emergency Contact:		SKB Use Only Load # Scale Wt. Tons/Yds.			
16. GENERATOR'S CERTIFICATION: I hereby declare that the contents of this consignment are fully and accurately described above by proper shipping name and are classified, packed, marked, and labeled, and are in all respects in proper condition for transport by highway according to applicable international and national government regulations.					
Printed/Typed Name Agent for St. Paul Port Authority		Signature <i>[Signature]</i>		Month 11	Day 10
17. Transporter 1 Acknowledged of Receipt of Materials		Signature <i>[Signature]</i>		Month 11	Day 10
18. Transported 2 Acknowledgement of Receipt of Materials		Signature <i>[Signature]</i>		Month 11	Day 10
19. Discrepancy Indication Space					
20. Facility Owner or Operator: Certification of receipt of non-hazardous materials covered by this Manifest except as noted in Item 19.					
Printed/Typed Name <i>[Signature]</i>		Signature <i>[Signature]</i>		Month 11	Day 10

White - Return to Generator

Pink - Transporter

Canary - Facility Copy

Goldenrod - Generator Copy



Industrial-Rosemont  
13425 Courthouse Blvd.  
Rosemount, MN 55068



197 CARL BOLANDER & SONS CO.  
251 STARKEY STREET  
ST. PAUL MN 55107

SITE		TICKET		GRID		WEIGHMASTER					
002		00864099		11		ANGELA L					
DATE IN		DATE OUT		TIME IN		TIME OUT		VEHICLE		ROLL OFF	
11/10/23		11/10/23		09:45		09:45		ABRT05		23-0132	
REFERENCE						ORIGIN					
23-0132						VIN: YBZ5382_MN_4AXLES					

SCALE 2 GROSS WT 54300 LB  
STORED TARE WT 30040 LB  
NET WEIGHT 24260 LB

Inbound Ticket

QTY.	UNIT	DESCRIPTION	RATE	EXTENSION	FEE	TOTAL
12.13	TON	SOIL TON				

This facility will only accept non-hazardous industrial  
recyclables or construction, and demolition waste.

We will not accept any loads containing any  
non-approved wastes or hazardous waste.651-438-1500

Generator: ST PAUL PORT AUTHORITY-HEIGHTS

Address: 2200 Larpenteur Ave E

City/State St Paul, MN 55109

Manifest: 1951894

SKB-WCI 4410

SIGNATURE \_\_\_\_\_

NET AMOUNT
TENDERED
CHANGE
CHECK NO.

Industrial-Rosemont  
13425 Courthouse Blvd.  
Rosemount, MN 55068

197 CARL BOLANDER & SONS CO.  
251 STARKEY STREET  
ST. PAUL MN 55107

SITE		TICKET		GRID		WEIGHMASTER					
002		00864099		11		ANGELA L					
DATE IN		DATE OUT		TIME IN		TIME OUT		VEHICLE		ROLL OFF	
11/10/23		11/10/23		09:45		09:45		ABRT05		23-0132	
REFERENCE						ORIGIN					
23-0132						VIN: YBZ5382_MN_4AXLES					

SCALE 2 GROSS WT 54300 LB  
STORED TARE WT 30040 LB  
NET WEIGHT 24260 LB

Inbound Ticket

QTY.	UNIT	DESCRIPTION	RATE	EXTENSION	FEE	TOTAL
12.13	TON	SOIL TON				

This facility will only accept non-hazardous industrial  
recyclables or construction, and demolition waste.

We will not accept any loads containing any  
non-approved wastes or hazardous waste.651-438-1500

Generator: ST PAUL PORT AUTHORITY-HEIGHTS

Address: 2200 Larpenteur Ave E

City/State St Paul, MN 55109

Manifest: 1951894

SKB-WCI 4410

SIGNATURE \_\_\_\_\_

NET AMOUNT
TENDERED
CHANGE
CHECK NO.



# SKB Rosemount Industrial Waste Facility

1951894

Shipping Manifest		1. Generator's US EPA ID No. (if any)		2. Page 1 of _____ page(s)	
3. Generator's Name and Facility Address St. Paul Port Authority 2200 Larpenleur Ave E, St. Paul, MN 55109		Mailing Address St. Paul Port Authority The Heights - Former Hillcrest 400 Wabasha St. N, Ste. #240, St. Paul, MN 55102 Fax (651) 223-5198			
4. Generator's Phone (651) 204-6241					
5. Transporter 1 Company Name		Phone: _____			
6. Transporter 2 Company Name		Phone: _____			
7. Designated Facility Name and Site Address		SKB Rosemount Industrial Waste Facility 13425 Courthouse Blvd. Rosemount, MN 55068 651-438-1500			
8. U.S. DOT Description (including Proper Shipping Name)		9. Containers		10. Total Quantity	11. Unit Wt/Vol
		No.	Type		
a. Non-Hazardous Industrial Waste (Petroleum Contaminated Soil w/intermixed Debris) Job #23-6600 Jesse Wilcox					
b.					
c.					
d.					
13. Additional Descriptions for Materials Listed Above (Indicate waste stream Approval # below)		14. Special Handling Procedures for Wastes Listed Above			
a. MI 23-0132 Petroleum Contaminated Soil w/intermixed Debris					
b. MI					
c. MI					
d. MI					
15. Special Handling Instructions and Additional Information		SKB Use Only			
Emergency Contact: _____		Load # _____			
		Scale Wt. _____			
		Tons/Yds. _____			
16. GENERATOR'S CERTIFICATION: I hereby declare that the contents of this consignment are fully and accurately described above by proper shipping name and are classified, packed, marked, and labeled, and are in all respects in proper condition for transport by highway according to applicable international and national government regulations.					
Printed/Typed Name Agent for St. Paul Port Authority		Signature 		Month 7	Day 1
				Year 02	
17. Transporter 1 Acknowledged of Receipt of Materials					
Printed/Typed Name		Signature 		Month 7	Day 1
				Year 02	
18. Transported 2 Acknowledgement of Receipt of Materials					
Printed/Typed Name		Signature		Month 7	Day 1
				Year 02	
19. Discrepancy Indication Space					
20. Facility Owner or Operator: Certification of receipt of non-hazardous materials covered by this Manifest except as noted in Item 19.					
Printed/Typed Name		Signature 		Month 7	Day 1
				Year 02	

White - Return to Generator  
Pink - Transporter  
Goldenrod - Generator Copy

Industrial-Rosemont  
13425 Courthouse Blvd.  
Rosemount, MN 55068



197 CARL BOLANDER & SONS CO.  
251 STARKEY STREET  
ST. PAUL MN 55107

SITE	TICKET	GRID		WEIGHMASTER	
002	00864100	11		ANGELA L	
DATE IN	DATE OUT	TIME IN	TIME OUT	VEHICLE	ROLL OFF
11/10/23	11/10/23	09:46	09:46	MJT40	23-0132
REFERENCE			ORIGIN		
23-0132			VIN: YBW2259_MN_6AXLES		

SCALE 2 GROSS WT 62880 LB Inbound Ticket  
STORED TARE WT 29340 LB  
NET WEIGHT 33540 LB

QTY.	UNIT	DESCRIPTION	RATE	EXTENSION	FEE	TOTAL
16.77	TON	SOIL TON				

This facility will only accept non-hazardous industrial  
recyclables or construction, and demolition waste.  
We will not accept any loads containing any  
non-approved wastes or hazardous waste.651-438-1500

Generator: ST PAUL PORT AUTHORITY-HEIGHTS  
Address: 2200 Larpenteur Ave E  
City/State St Paul, MN 55109  
Manifest: 1951895  
SKB-WCI4410

SIGNATURE \_\_\_\_\_

NET AMOUNT
TENDERED
CHANGE
CHECK NO.

Industrial-Rosemont  
13425 Courthouse Blvd.  
Rosemount, MN 55068

197 CARL BOLANDER & SONS CO.  
251 STARKEY STREET  
ST. PAUL MN 55107

SITE	TICKET	GRID		WEIGHMASTER	
002	00864100	11		ANGELA L	
DATE IN	DATE OUT	TIME IN	TIME OUT	VEHICLE	ROLL OFF
11/10/23	11/10/23	09:46	09:46	MJT40	23-0132
REFERENCE			ORIGIN		
23-0132			VIN: YBW2259_MN_6AXLES		

SCALE 2 GROSS WT 62880 LB Inbound Ticket  
STORED TARE WT 29340 LB  
NET WEIGHT 33540 LB

QTY.	UNIT	DESCRIPTION	RATE	EXTENSION	FEE	TOTAL
16.77	TON	SOIL TON				

This facility will only accept non-hazardous industrial  
recyclables or construction, and demolition waste.  
We will not accept any loads containing any  
non-approved wastes or hazardous waste.651-438-1500

Generator: ST PAUL PORT AUTHORITY-HEIGHTS  
Address: 2200 Larpenteur Ave E  
City/State St Paul, MN 55109  
Manifest: 1951895  
SKB-WCI4410

SIGNATURE \_\_\_\_\_

NET AMOUNT
TENDERED
CHANGE
CHECK NO.



# SKB Rosemount Industrial Waste Facility

1951895

Shipping Manifest		1. Generator's US EPA ID No. (if any)		2. Page 1 of page(s)	
3. Generator's Name and Facility Address St. Paul Port Authority 2200 Larpenteur Ave E, St. Paul, MN 55109		Mailing Address St. Paul Port Authority The Heights - Former Hillcrest 400 Wabasha St. N, Ste. #240, St. Paul, MN 55102			
4. Generator's Phone (651) 204-6241		Fax (651) 223-5198			
5. Transporter 1 Company Name		Phone:			
6. Transporter 2 Company Name		Phone:			
7. Designated Facility Name and Site Address		SKB Rosemount Industrial Waste Facility 13425 Courthouse Blvd. Rosemount, MN 55068 651-438-1500			
8. U.S. DOT Description (including Proper Shipping Name)		9. Containers		10. Total Quantity	11. Unit Wt/Vol
		No.	Type		
a. Non-Hazardous Industrial Waste (Petroleum Contaminated Soil w/intermixed Debris) Job #23-6600 Jesse Wilcox					
b.					
c.					
d.					
13. Additional Descriptions for Materials Listed Above (Indicate waste stream Approval # below)		14. Special Handling Procedures for Wastes Listed Above			
a. MI 23-0132 Petroleum Contaminated Soil w/intermixed Debris					
b. MI					
c. MI					
d. MI					
15. Special Handling Instructions and Additional Information		SKB Use Only			
Emergency Contact:		Load # _____			
		Scale Wt. _____			
		Tons/Yds. _____			
16. GENERATOR'S CERTIFICATION: I hereby declare that the contents of this consignment are fully and accurately described above by proper shipping name and are classified, packed, marked, and labeled, and are in all respects in proper condition for transport by highway according to applicable international and national government regulations.					
Printed/Typed Name Agent for St. Paul Port Authority		Signature		Month	Day Year
				11	11 2013
17. Transporter 1 Acknowledged of Receipt of Materials					
Printed/Typed Name		Signature		Month	Day Year
Jesse Wilcox				11	11 2013
18. Transporter 2 Acknowledgement of Receipt of Materials					
Printed/Typed Name		Signature		Month	Day Year
19. Discrepancy Indication Space					
20. Facility Owner or Operator: Certification of receipt of non-hazardous materials covered by this Manifest except as noted in Item 19.					
Printed/Typed Name		Signature		Month	Day Year
				11	11 2013

White - Return to Generator

Pink - Transporter

Canary - Facility Copy

Goldenrod - Generator Copy

Industrial-Rosemont  
13425 Courthouse Blvd.  
Rosemount, MN 55068



197 CARL BOLANDER & SONS CO.  
251 STARKEY STREET  
ST. PAUL MN 55107

SITE	TICKET	GRID		WEIGHMASTER	
002	00864114	11		ANGELA L	
DATE IN	DATE OUT	TIME IN	TIME OUT	VEHICLE	ROLL OFF
11/10/23	11/10/23	10:19	10:19	JV21	23-0132
REFERENCE			ORIGIN		
23-0132			VIN: YBZ4684_MN_SAXLES		

SCALE 2 GROSS WT 56060 LB Inbound Ticket  
STORED TARE WT 29200 LB  
NET WEIGHT 26860 LB

QTY.	UNIT	DESCRIPTION	RATE	EXTENSION	FEE	TOTAL
13.43	TON	SOIL TON				

This facility will only accept non-hazardous industrial  
recyclables or construction, and demolition waste.  
We will not accept any loads containing any  
non-approved wastes or hazardous waste.651-438-1500

Generator: ST PAUL PORT AUTHORITY-HEIGHTS

Address: 2200 Larpenteur Ave E

City/State St Paul, MN 55109

Manifest: 1951896  
SKB-WCI4410

SIGNATURE \_\_\_\_\_

NET AMOUNT
TENDERED
CHANGE
CHECK NO.

Industrial-Rosemont  
13425 Courthouse Blvd.  
Rosemount, MN 55068

197 CARL BOLANDER & SONS CO.  
251 STARKEY STREET  
ST. PAUL MN 55107

SITE	TICKET	GRID		WEIGHMASTER	
002	00864114	11		ANGELA L	
DATE IN	DATE OUT	TIME IN	TIME OUT	VEHICLE	ROLL OFF
11/10/23	11/10/23	10:19	10:19	JV21	23-0132
REFERENCE			ORIGIN		
23-0132			VIN: YBZ4684_MN_SAXLES		

SCALE 2 GROSS WT 56060 LB Inbound Ticket  
STORED TARE WT 29200 LB  
NET WEIGHT 26860 LB

QTY.	UNIT	DESCRIPTION	RATE	EXTENSION	FEE	TOTAL
13.43	TON	SOIL TON				

This facility will only accept non-hazardous industrial  
recyclables or construction, and demolition waste.

We will not accept any loads containing any  
non-approved wastes or hazardous waste.651-438-1500

Generator: ST PAUL PORT AUTHORITY-HEIGHTS

Address: 2200 Larpenteur Ave E

City/State St Paul, MN 55109

Manifest: 1951896  
SKB-WCI4410

SIGNATURE \_\_\_\_\_

NET AMOUNT
TENDERED
CHANGE
CHECK NO.



# SKB Rosemount Industrial Waste Facility

1951896

Shipping Manifest		1. Generator's US EPA ID No. (if any)		2. Page 1 of page(s)	
3. Generator's Name and Facility Address St. Paul Port Authority 2200 Larpenleur Ave E, St. Paul, MN 55109		Mailing Address St. Paul Port Authority The Heights - Former Hillcrest 400 Wabasha St. N, Ste. #240, St. Paul, MN 55102 Fax (651) 223-5198			
4. Generator's Phone (651) 204-6241					
5. Transporter 1 Company Name		Phone:			
6. Transporter 2 Company Name		Phone:			
7. Designated Facility Name and Site Address		SKB Rosemount Industrial Waste Facility 13425 Courthouse Blvd. Rosemount, MN 55068 651-438-1500			
8. U.S. DOT Description (Including Proper Shipping Name)		9. Containers		10. Total Quantity	
		No. Type		Unit	
a. Non-Hazardous Industrial Waste (Petroleum Contaminated Soil w/intermixed Debris) Job #23-6600 Jesse Wilcox					
b.					
c.					
d.					
13. Additional Descriptions for Materials Listed Above (Indicate waste stream Approval # below)		14. Special Handling Procedures for Wastes Listed Above			
a. MI 23-0132 Petroleum Contaminated Soil w/intermixed Debris					
b. MI					
c. MI					
d. MI					
15. Special Handling Instructions and Additional Information		SKB Use Only			
Emergency Contact:		Load #			
		Scale Wt.			
		Tons/Yds.			
16. GENERATOR'S CERTIFICATION: I hereby declare that the contents of this consignment are fully and accurately described above by proper shipping name and are classified, packed, marked, and labeled, and are in all respects in proper condition for transport by highway according to applicable international and national government regulations.					
Printed/Typed Name		Signature		Month Day Year	
Agent for St. Paul Port Authority				11/10/23	
17. Transporter 1 Acknowledged Receipt of Materials					
Printed/Typed Name		Signature		Month Day Year	
				11/10/23	
18. Transporter 2 Acknowledgement of Receipt of Materials					
Printed/Typed Name		Signature		Month Day Year	
19. Discrepancy Indication Space					
20. Facility Owner or Operator: Certification of receipt of non-hazardous materials covered by this Manifest except as noted in Item 19.					
Printed/Typed Name		Signature		Month Day Year	
				11/10/23	

White - Return to Generator

Pink - Transporter

Canary Facility Copy

Goldenrod - Generator Copy

Industrial-Rosemont  
13425 Courthouse Blvd.  
Rosemount, MN 55068



197 CARL BOLANDER & SONS CO.  
251 STARKEY STREET  
ST. PAUL MN 55107

SITE	TICKET	GRID		WEIGHMASTER	
002	00864118	11		ANGELA L	
DATE IN	DATE OUT	TIME IN	TIME OUT	VEHICLE	ROLL OFF
11/10/23	11/10/23	10:24	10:24	G&S701	23-0132
REFERENCE			ORIGIN		
23-0132			VIN: YBY6448_MN		

SCALE 2 GROSS WT 64880 LB Inbound Ticket  
STORED TARE WT 29860 LB  
NET WEIGHT 35020 LB

QTY.	UNIT	DESCRIPTION	RATE	EXTENSION	FEE	TOTAL
17.51	TON	SOIL TON				

This facility will only accept non-hazardous industrial  
recyclables or construction, and demolition waste.

We will not accept any loads containing any  
non-approved wastes or hazardous waste.651-438-1500

Generator: ST PAUL PORT AUTHORITY-HEIGHTS

Address: 2200 Larpenteur Ave E

City/State St Paul, MN 55109

Manifest: 1951897

SKB-WCI4410

SIGNATURE \_\_\_\_\_

NET AMOUNT
TENDERED
CHANGE
CHECK NO.

Industrial-Rosemont  
13425 Courthouse Blvd.  
Rosemount, MN 55068

197 CARL BOLANDER & SONS CO.  
251 STARKEY STREET  
ST. PAUL MN 55107

SITE	TICKET	GRID		WEIGHMASTER	
002	00864118	11		ANGELA L	
DATE IN	DATE OUT	TIME IN	TIME OUT	VEHICLE	ROLL OFF
11/10/23	11/10/23	10:24	10:24	G&S701	23-0132
REFERENCE			ORIGIN		
23-0132			VIN: YBY6448_MN		

SCALE 2 GROSS WT 64880 LB Inbound Ticket  
STORED TARE WT 29860 LB  
NET WEIGHT 35020 LB

QTY.	UNIT	DESCRIPTION	RATE	EXTENSION	FEE	TOTAL
17.51	TON	SOIL TON				

This facility will only accept non-hazardous industrial  
recyclables or construction, and demolition waste.

We will not accept any loads containing any  
non-approved wastes or hazardous waste.651-438-1500

Generator: ST PAUL PORT AUTHORITY-HEIGHTS

Address: 2200 Larpenteur Ave E

City/State St Paul, MN 55109

Manifest: 1951897

SKB-WCI4410

SIGNATURE \_\_\_\_\_

NET AMOUNT
TENDERED
CHANGE
CHECK NO.



# SKB Rosemount Industrial Waste Facility

1951897

Shipping Manifest		1. Generator's US EPA ID No. (if any)		2. Page 1 of page(s)	
3. Generator's Name and Facility Address St. Paul Port Authority 2200 Larpenteur Ave E, St. Paul, MN 55109		Mailing Address St. Paul Port Authority The Heights - Former Hillcrest 400 Wabasha St. N, Ste. #240, St. Paul, MN 55102			
4. Generator's Phone (651) 204-6241		Fax (651) 223-5198			
5. Transporter 1 Company Name		Phone:			
6. Transporter 2 Company Name		Phone:			
7. Designated Facility Name and Site Address		SKB Rosemount Industrial Waste Facility 13425 Courthouse Blvd. Rosemount, MN 55068 651-438-1500			
8. U.S. DOT Description (including Proper Shipping Name)		9. Containers		10. Total Quantity	11. Unit Wt/Vol
		No.	Type		
a. Non-Hazardous Industrial Waste (Petroleum Contaminated Soil w/intermixed Debris) Job #23-6600 Jesse Wilcox					
b.					
c.					
d.					
13. Additional Descriptions for Materials Listed Above (indicate waste stream Approval # below)		14. Special Handling Procedures for Wastes Listed Above			
a. MI 23-0132 Petroleum Contaminated Soil w/intermixed Debris					
b. MI					
c. MI					
d. MI					
15. Special Handling Instructions and Additional Information		SKB Use Only			
Emergency Contact:		Load # _____			
		Scale Wt. _____			
		Tons/Yds. _____			
16. GENERATOR'S CERTIFICATION: I hereby declare that the contents of this consignment are fully and accurately described above by proper shipping name and are classified, packed, marked, and labeled, and are in all respects in proper condition for transport by highway according to applicable international and national government regulations.					
Printed/Typed Name Agent for St. Paul Port Authority		Signature 		Month 11	Day 17
				Year 2008	
17. Transporter 1 Acknowledged of Receipt of Materials					
Printed/Typed Name Martin		Signature 		Month 11	Day 17
				Year 2008	
18. Transporter 2 Acknowledgement of Receipt of Materials					
Printed/Typed Name		Signature		Month	Day
				Year	
19. Discrepancy Indication Space					
20. Facility Owner or Operator: Certification of receipt of non-hazardous materials covered by this Manifest except as noted in Item 19.					
Printed/Typed Name		Signature 		Month 11	Day 17
				Year 2008	

White - Return to Generator

Canary - Facility Copy

Pink - Transporter

Goldenrod - Generator Copy



Industrial-Rosemont  
13425 Courthouse Blvd.  
Rosemount, MN 55068



197 CARL BOLANDER & SONS CO.  
251 STARKEY STREET  
ST. PAUL MN 55107

SITE	TICKET	GRID		WEIGHMASTER	
002	00864125	11		ANGELA L	
DATE IN	DATE OUT	TIME IN	TIME OUT	VEHICLE	ROLL OFF
11/10/23	11/10/23	10:31	10:31	TWITCH88	23-0132
REFERENCE			ORIGIN		
23-0132			VIN: YCB6777_MN_5AXLE		

SCALE 2 GROSS WT 65220 LB Inbound Ticket  
STORED TARE WT 29880 LB  
NET WEIGHT 35340 LB

QTY.	UNIT	DESCRIPTION	RATE	EXTENSION	FEE	TOTAL
17.67	TON	SOIL TON				

This facility will only accept non-hazardous industrial  
recyclables or construction, and demolition waste.

We will not accept any loads containing any  
non-approved wastes or hazardous waste.651-438-1500

Generator: ST PAUL PORT AUTHORITY-HEIGHTS

Address: 2200 Larpenteur Ave E

City/State St Paul, MN 55109

Manifest: 1951898  
SKB-WCI4410

SIGNATURE \_\_\_\_\_

NET AMOUNT
TENDERED
CHANGE
CHECK NO.

Industrial-Rosemont  
13425 Courthouse Blvd.  
Rosemount, MN 55068

197 CARL BOLANDER & SONS CO.  
251 STARKEY STREET  
ST. PAUL MN 55107

SITE	TICKET	GRID		WEIGHMASTER	
002	00864125	11		ANGELA L	
DATE IN	DATE OUT	TIME IN	TIME OUT	VEHICLE	ROLL OFF
11/10/23	11/10/23	10:31	10:31	TWITCH88	23-0132
REFERENCE			ORIGIN		
23-0132			VIN: YCB6777_MN_5AXLE		

SCALE 2 GROSS WT 65220 LB Inbound Ticket  
STORED TARE WT 29880 LB  
NET WEIGHT 35340 LB

QTY.	UNIT	DESCRIPTION	RATE	EXTENSION	FEE	TOTAL
17.67	TON	SOIL TON				

This facility will only accept non-hazardous industrial  
recyclables or construction, and demolition waste.

We will not accept any loads containing any  
non-approved wastes or hazardous waste.651-438-1500

Generator: ST PAUL PORT AUTHORITY-HEIGHTS

Address: 2200 Larpenteur Ave E

City/State St Paul, MN 55109

Manifest: 1951898  
SKB-WCI4410

SIGNATURE \_\_\_\_\_

NET AMOUNT
TENDERED
CHANGE
CHECK NO.



# SKB Rosemount Industrial Waste Facility

1951898

Shipping Manifest		1. Generator's US EPA ID No. (if any)		2. Page 1 of page(s)	
3. Generator's Name and Facility Address St. Paul Port Authority 2200 Larpenetour Ave E, St. Paul, MN 55109		Mailing Address St. Paul Port Authority The Heights - Former Hillcrest 400 Wabasha St. N, Ste. #240, St. Paul, MN 55102			
4. Generator's Phone (651) 204-6241		Fax (651) 223-5198			
5. Transporter 1 Company Name		Phone:			
6. Transporter 2 Company Name		Phone:			
7. Designated Facility Name and Site Address		SKB Rosemount Industrial Waste Facility 13425 Courthouse Blvd. Rosemount, MN 55068 651-438-1500			
8. U.S. DOT Description (including Proper Shipping Name)		9. Containers		10. Total Quantity	11. Unit Wt/Vol
		No.	Type		
a. Non-Hazardous Industrial Waste (Petroleum Contaminated Soil w/intermixed Debris) Job #23-6600 Jesse Wilcox					
b.					
c.					
d.					
13. Additional Descriptions for Materials Listed Above (Indicate waste stream Approval # below)		14. Special Handling Procedures for Wastes Listed Above			
a. MI 23-0132 Petroleum Contaminated Soil w/intermixed Debris					
b. MI					
c. MI					
d. MI					
15. Special Handling Instructions and Additional Information		SKB Use Only			
Emergency Contact:		Load # _____			
		Scale Wt. _____			
		Tons/Yds. _____			
16. GENERATOR'S CERTIFICATION: I hereby declare that the contents of this consignment are fully and accurately described above by proper shipping name and are classified, packed, marked, and labeled, and are in all respects in proper condition for transport by highway according to applicable international and national government regulations.					
Printed/Typed Name Agent for St. Paul Port Authority		Signature		Month	Day
				11	10
17. Transporter 1 Acknowledged Receipt of Materials		Signature		Month	Day
Printed/Typed Name				11	10
18. Transporter 2 Acknowledgement of Receipt of Materials		Signature		Month	Day
Printed/Typed Name				11	10
19. Discrepancy Indication Space					
20. Facility Owner or Operator: Certification of receipt of non-hazardous materials covered by this Manifest except as noted in Item 19.					
Printed/Typed Name		Signature		Month	Day
				11	10

White - Return to Generator

Pink - Transporter

Canary - Facility Copy

Goldenrod - Generator Copy

Industrial-Rosemont  
13425 Courthouse Blvd.  
Rosemount, MN 55068



197 CARL BOLANDER & SONS CO.  
251 STARKEY STREET  
ST. PAUL MN 55107

SITE	TICKET	GRID		WEIGHMASTER	
002	00864131	11		ANGELA L	
DATE IN	DATE OUT	TIME IN	TIME OUT	VEHICLE	ROLL OFF
11/10/23	11/10/23	10:46	10:46	MEMETOV77	23-0132
REFERENCE			ORIGIN		
23-0132			VIN: YBU8907_MN_4AXLES		

SCALE 2 GROSS WT 52220 LB  
STORED TARE WT 29040 LB  
NET WEIGHT 23180 LB

Inbound Ticket

QTY.	UNIT	DESCRIPTION	RATE	EXTENSION	FEE	TOTAL
11.59	TON	SOIL TON				

This facility will only accept non-hazardous industrial  
recyclables or construction, and demolition waste.

We will not accept any loads containing any  
non-approved wastes or hazardous waste.651-438-1500

Generator: ST PAUL PORT AUTHORITY-HEIGHTS

Address: 2200 Larpenteur Ave E

City/State St Paul, MN 55109

Manifest: 1951899

SKB-WCT4410

SIGNATURE \_\_\_\_\_

NET AMOUNT

TENDERED

CHANGE

CHECK NO.

Industrial-Rosemont  
13425 Courthouse Blvd.  
Rosemount, MN 55068

197 CARL BOLANDER & SONS CO.  
251 STARKEY STREET  
ST. PAUL MN 55107

SITE	TICKET	GRID		WEIGHMASTER	
002	00864131	11		ANGELA L	
DATE IN	DATE OUT	TIME IN	TIME OUT	VEHICLE	ROLL OFF
11/10/23	11/10/23	10:46	10:46	MEMETOV77	23-0132
REFERENCE			ORIGIN		
23-0132			VIN: YBU8907_MN_4AXLES		

SCALE 2 GROSS WT 52220 LB  
STORED TARE WT 29040 LB  
NET WEIGHT 23180 LB

Inbound Ticket

QTY.	UNIT	DESCRIPTION	RATE	EXTENSION	FEE	TOTAL
11.59	TON	SOIL TON				

This facility will only accept non-hazardous industrial  
recyclables or construction, and demolition waste.

We will not accept any loads containing any  
non-approved wastes or hazardous waste.651-438-1500

Generator: ST PAUL PORT AUTHORITY-HEIGHTS

Address: 2200 Larpenteur Ave E

City/State St Paul, MN 55109

Manifest: 1951899

SKB-WCT4410

SIGNATURE \_\_\_\_\_

NET AMOUNT

TENDERED

CHANGE

CHECK NO.



# SKB Rosemount Industrial Waste Facility

1951899

Shipping Manifest		1. Generator's US EPA ID No. (if any)		2. Page 1 of page(s)	
3. Generator's Name and Facility Address St. Paul Port Authority 2200 Larpenteur Ave E, St. Paul, MN 55109		Mailing Address St. Paul Port Authority The Heights - Former Hillcrest 400 Wabasha St. N, Ste. #240, St. Paul, MN 55102			
4. Generator's Phone (651) 204-6241		Fax (651) 223-5198			
5. Transporter 1 Company Name <i>Goldenrod Environmental Service LLC</i>		Phone:			
6. Transporter 2 Company Name		Phone:			
7. Designated Facility Name and Site Address SKB Rosemount Industrial Waste Facility 13425 Courthouse Blvd. Rosemount, MN 55068		651-438-1500			
8. U.S. DOT Description (including Proper Shipping Name)		9. Containers No. Type		10. Total Quantity	11. Unit Wt/Vol
a. Non-Hazardous Industrial Waste (Petroleum Contaminated Soil w/intermixed Debris) Job #23-6600 Jesse Wilcox					
b.					
c.					
d.					
13. Additional Descriptions for Materials Listed Above (Indicate waste stream Approval # below) a. MI 23-0132 Petroleum Contaminated Soil w/intermixed Debris b. MI c. MI d. MI		14. Special Handling Procedures for Wastes Listed Above			
15. Special Handling Instructions and Additional Information Emergency Contact:		SKB Use Only Load # _____ Scale Wt. _____ Tons/Yds. _____			
16. GENERATOR'S CERTIFICATION: I hereby declare that the contents of this consignment are fully and accurately described above by proper shipping name and are classified, packed, marked, and labeled, and are in all respects in proper condition for transport by highway according to applicable international and national government regulations.					
Printed/Typed Name Agent for St. Paul Port Authority		Signature <i>[Signature]</i>		Month 11	Day 10
17. Transporter 1 Acknowledged of Receipt of Materials		Signature <i>[Signature]</i>		Year 2013	
Printed/Typed Name <i>Genar Memetov</i>		Signature		Month 11	Day 10
18. Transporter 2 Acknowledgement of Receipt of Materials		Signature		Year 2013	
Printed/Typed Name		Signature		Month 11	Day 10
19. Discrepancy Indication Space					
20. Facility Owner or Operator: Certification of receipt of non-hazardous materials covered by this Manifest except as noted in Item 19.					
Printed/Typed Name		Signature <i>[Signature]</i>		Month 11	Day 10
				Year 2013	

White - Return to Generator

Pink - Transporter

Goldenrod - Facility Copy

Goldenrod - Generator Copy

Industrial-Rosemont  
13425 Courthouse Blvd.  
Rosemount, MN 55068



197 CARL BOLANDER & SONS CO.  
251 STARKEY STREET  
ST. PAUL MN 55107

SITE		TICKET		GRID		WEIGHMASTER	
002		00864132		11		ANGELA L	
DATE IN		DATE OUT		TIME IN		TIME OUT	
11/10/23		11/10/23		10:47		10:47	
REFERENCE				ORIGIN			
23-0132				VIN: YCA5846_MN_5AXLES			

SCALE 2 GROSS WT 62220 LB  
STORED TARE WT 29820 LB  
NET WEIGHT 32400 LB

Inbound Ticket

QTY.	UNIT	DESCRIPTION	RATE	EXTENSION	FEE	TOTAL
16.20	TON	SOIL TON				

This facility will only accept non-hazardous industrial  
recyclables or construction, and demolition waste.  
We will not accept any loads containing any  
non-approved wastes or hazardous waste.651-438-1500

Generator: ST PAUL PORT AUTHORITY-HEIGHTS  
Address: 2200 Larpenteur Ave E  
City/State St Paul, MN 55109  
Manifest: 1951900  
SKB-WCI 4410

SIGNATURE \_\_\_\_\_

NET AMOUNT
TENDERED
CHANGE
CHECK NO.

Industrial-Rosemont  
13425 Courthouse Blvd.  
Rosemount, MN 55068

197 CARL BOLANDER & SONS CO.  
251 STARKEY STREET  
ST. PAUL MN 55107

SITE		TICKET		GRID		WEIGHMASTER	
002		00864132		11		ANGELA L	
DATE IN		DATE OUT		TIME IN		TIME OUT	
11/10/23		11/10/23		10:47		10:47	
REFERENCE				ORIGIN			
23-0132				VIN: YCA5846_MN_5AXLES			

SCALE 2 GROSS WT 62220 LB  
STORED TARE WT 29820 LB  
NET WEIGHT 32400 LB

Inbound Ticket

QTY.	UNIT	DESCRIPTION	RATE	EXTENSION	FEE	TOTAL
16.20	TON	SOIL TON				

This facility will only accept non-hazardous industrial  
recyclables or construction, and demolition waste.  
We will not accept any loads containing any  
non-approved wastes or hazardous waste.651-438-1500

Generator: ST PAUL PORT AUTHORITY-HEIGHTS  
Address: 2200 Larpenteur Ave E  
City/State St Paul, MN 55109  
Manifest: 1951900  
SKB-WCI 4410

SIGNATURE \_\_\_\_\_

NET AMOUNT
TENDERED
CHANGE
CHECK NO.



# SKB Rosemount Industrial Waste Facility

1951900

Shipping Manifest		1. Generator's US EPA ID No. (if any)		2. Page 1 of page(s)	
3. Generator's Name and Facility Address St. Paul Port Authority 2200 Larpenteur Ave E, St. Paul, MN 55109		Mailing Address St. Paul Port Authority The Heights - Former Hillcrest 400 Wabasha St. N, Ste. #240, St. Paul, MN 55102 Fax (651) 223-5198			
4. Generator's Phone (651) 204-6241					
5. Transporter 1 Company Name		Phone:			
6. Transporter 2 Company Name		Phone:			
7. Designated Facility Name and Site Address		SKB Rosemount Industrial Waste Facility 13425 Courthouse Blvd. Rosemount, MN 55068 651-438-1500			
8. U.S. DOT Description (Including Proper Shipping Name)		9. Containers		10. Total Quantity	11. Unit Wt/Vol
		No.	Type		
a. Non-Hazardous Industrial Waste (Petroleum Contaminated Soil w/intermixed Debris) Job #23-6600 Jesse Wilcox					
b.					
c.					
d.					
13. Additional Descriptions for Materials Listed Above (Indicate waste stream Approval # below)		14. Special Handling Procedures for Wastes Listed Above			
a. MI 23-0132 Petroleum Contaminated Soil w/intermixed Debris					
b. MI					
c. MI					
d. MI					
15. Special Handling Instructions and Additional Information		SKB Use Only			
Emergency Contact:		Load # _____ Scale Wt. _____ Tons/Yds. _____			
16. GENERATOR'S CERTIFICATION: I hereby declare that the contents of this consignment are fully and accurately described above by proper shipping name and are classified, packed, marked, and labeled, and are in all respects in proper condition for transport by highway according to applicable international and national government regulations.					
Printed/Typed Name		Signature		Month	Day
Agent for St. Paul Port Authority				11	10
17. Transporter 1 Acknowledged Receipt of Materials		Signature		Month	Day
Printed/Typed Name				11	10
18. Transporter 2 Acknowledgement of Receipt of Materials		Signature		Month	Day
Printed/Typed Name				11	10
19. Discrepancy Indication Space					
20. Facility Owner or Operator: Certification of receipt of non-hazardous materials covered by this Manifest except as noted in Item 19.					
Printed/Typed Name		Signature		Month	Day
				11	10

White - Return to Generator

Pink - Transporter

Canary - Facility Copy

Goldenrod - Generator Copy

Industrial-Rosemont  
13425 Courthouse Blvd.  
Rosemount, MN 55068



197 CARL BOLANDER & SONS CO.  
251 STARKEY STREET  
ST. PAUL MN 55107

SITE		TICKET		GRID		WEIGHMASTER	
002		00864139		11		BROOKE H	
DATE IN	DATE OUT	TIME IN	TIME OUT	VEHICLE	ROLL OFF		
11/10/23	11/10/23	10:55	10:55	TIT30	23-0132		
REFERENCE				ORIGIN			
23-0132				VIN: YBJ8532_MN_5AXLES			

SCALE 1 GROSS WT 58520 LB Inbound Ticket  
STORED TARE WT 29660 LB  
NET WEIGHT 28860 LB

QTY.	UNIT	DESCRIPTION	RATE	EXTENSION	FEE	TOTAL
14.43	TON	SOIL TON				

This facility will only accept non-hazardous industrial  
recyclables or construction, and demolition waste.

We will not accept any loads containing any  
non-approved wastes or hazardous waste.651-438-1500

Generator: ST PAUL PORT AUTHORITY-HEIGHTS

Address: 2200 Larpenteur Ave E

City/State St Paul, MN 55109

Manifest: 1951901

SIGNATURE \_\_\_\_\_

NET AMOUNT
TENDERED
CHANGE
CHECK NO.

Industrial-Rosemont  
13425 Courthouse Blvd.  
Rosemount, MN 55068

197 CARL BOLANDER & SONS CO.  
251 STARKEY STREET  
ST. PAUL MN 55107

SITE		TICKET		GRID		WEIGHMASTER	
002		00864139		11		BROOKE H	
DATE IN	DATE OUT	TIME IN	TIME OUT	VEHICLE	ROLL OFF		
11/10/23	11/10/23	10:55	10:55	TIT30	23-0132		
REFERENCE				ORIGIN			
23-0132				VIN: YBJ8532_MN_5AXLES			

SCALE 1 GROSS WT 58520 LB Inbound Ticket  
STORED TARE WT 29660 LB  
NET WEIGHT 28860 LB

QTY.	UNIT	DESCRIPTION	RATE	EXTENSION	FEE	TOTAL
14.43	TON	SOIL TON				

This facility will only accept non-hazardous industrial  
recyclables or construction, and demolition waste.

We will not accept any loads containing any  
non-approved wastes or hazardous waste.651-438-1500

Generator: ST PAUL PORT AUTHORITY-HEIGHTS

Address: 2200 Larpenteur Ave E

City/State St Paul, MN 55109

Manifest: 1951901

SIGNATURE \_\_\_\_\_

NET AMOUNT
TENDERED
CHANGE
CHECK NO.



# SKB Rosemount Industrial Waste Facility

1951901

Shipping Manifest		1. Generator's US EPA ID No. (if any)		2. Page 1 of _____ page(s)	
3. Generator's Name and Facility Address St. Paul Port Authority 2200 Larpenteur Ave E, St. Paul, MN 55109		Mailing Address St. Paul Port Authority The Heights - Former Hillcrest 400 Wabasha St. N, Ste. #240, St. Paul, MN 55102			
4. Generator's Phone (651) 204-6241		Fax (651) 223-5198			
5. Transporter 1 Company Name		Phone:			
6. Transporter 2 Company Name		Phone:			
7. Designated Facility Name and Site Address		SKB Rosemount Industrial Waste Facility 13425 Courthouse Blvd. Rosemount, MN 55068 651-438-1500			
8. U.S. DOT Description (including Proper Shipping Name)		9. Containers		10. Total Quantity	11. Unit Wt/Vol
		No.	Type		
a. Non-Hazardous Industrial Waste (Petroleum Contaminated Soil w/intermixed Debris) Job #23-6600 Jesse Wilcox					
b.					
c.					
d.					
13. Additional Descriptions for Materials Listed Above (indicate waste stream Approval # below)		14. Special Handling Procedures for Wastes Listed Above			
a. MI 23-0132 Petroleum Contaminated Soil w/intermixed Debris					
b. MI					
c. MI					
d. MI					
15. Special Handling Instructions and Additional Information		SKB Use Only			
Emergency Contact:		Load # _____ Scale Wt. _____ Tons/Yds. _____			
16. GENERATOR'S CERTIFICATION: I hereby declare that the contents of this consignment are fully and accurately described above by proper shipping name and are classified, packed, marked, and labeled, and are in all respects in proper condition for transport by highway according to applicable international and national government regulations.					
Printed/Typed Name Agent for St. Paul Port Authority		Signature 		Month 11	Day 10
17. Transporter 1 Acknowledged of Receipt of Materials		Signature 		Year 2023	
Printed/Typed Name 		Signature 		Month 11	Day 10
18. Transporter 2 Acknowledgement of Receipt of Materials		Signature 		Year 2023	
Printed/Typed Name 		Signature 		Month 11	Day 10
19. Discrepancy Indication Space		Signature 		Year 2023	
20. Facility Owner or Operator: Certification of receipt of non-hazardous materials covered by this Manifest except as noted in Item 19.					
Printed/Typed Name 		Signature 		Month 11	Day 10

White - Return to Generator

Pink - Transporter

Canary - Facility Copy

Goldenrod - Generator Copy



Industrial-Rosemont  
13425 Courthouse Blvd.  
Rosemont, MN 55068

197 CARL BOLANDER & SONS CO.  
251 STARKEY STREET  
ST. PAUL MN 55107



SITE		TICKET		GRID		WEIGHMASTER	
002		00864144		11		BROOKE H	
DATE IN	DATE OUT	TIME IN	TIME OUT	VEHICLE	ROLL OFF		
11/10/23	11/10/23	10:58	10:58	ANGHAD1222	23-0132		
REFERENCE				ORIGIN			
23-0132				VIN: YCD884_MN_4AXELS			

SCALE 1 GROSS WT 62280 LB  
STORED TARE WT 29320 LB  
NET WEIGHT 32960 LB

Inbound Ticket

QTY.	UNIT	DESCRIPTION	RATE	EXTENSION	FEE	TOTAL
16.48	TON	SOIL TON				

This facility will only accept non-hazardous industrial  
recyclables or construction, and demolition waste.

We will not accept any loads containing any  
non-approved wastes or hazardous waste.651-438-1500

Generator: ST PAUL PORT AUTHORITY-HEIGHTS

Address: 2200 Larpenteur Ave E

City/State St Paul, MN 55109

Manifest: 1951902

SIGNATURE \_\_\_\_\_

NET AMOUNT

TENDERED

CHANGE

CHECK NO.

Industrial-Rosemont  
13425 Courthouse Blvd.  
Rosemont, MN 55068

197 CARL BOLANDER & SONS CO.  
251 STARKEY STREET  
ST. PAUL MN 55107

SITE		TICKET		GRID		WEIGHMASTER	
002		00864144		11		BROOKE H	
DATE IN	DATE OUT	TIME IN	TIME OUT	VEHICLE	ROLL OFF		
11/10/23	11/10/23	10:58	10:58	ANGHAD1222	23-0132		
REFERENCE				ORIGIN			
23-0132				VIN: YCD884_MN_4AXELS			

SCALE 1 GROSS WT 62280 LB  
STORED TARE WT 29320 LB  
NET WEIGHT 32960 LB

Inbound Ticket

QTY.	UNIT	DESCRIPTION	RATE	EXTENSION	FEE	TOTAL
16.48	TON	SOIL TON				

This facility will only accept non-hazardous industrial  
recyclables or construction, and demolition waste.

We will not accept any loads containing any  
non-approved wastes or hazardous waste.651-438-1500

Generator: ST PAUL PORT AUTHORITY-HEIGHTS

Address: 2200 Larpenteur Ave E

City/State St Paul, MN 55109

Manifest: 1951902

SIGNATURE \_\_\_\_\_

NET AMOUNT

TENDERED

CHANGE

CHECK NO.



# SKB Rosemount Industrial Waste Facility

1951902

Shipping Manifest		1. Generator's US EPA ID No. (if any)		2. Page 1 of page(s)	
3. Generator's Name and Facility Address St. Paul Port Authority 2200 Larpenteur Ave E, St. Paul, MN 55109		Mailing Address St. Paul Port Authority The Heights - Former Hillcrest 400 Wabasha St. N, Ste. #240, St. Paul, MN 55102			
4. Generator's Phone (651) 204-6241		Fax (651) 223-5198			
5. Transporter 1 Company Name		Phone:			
6. Transporter 2 Company Name		Phone:			
7. Designated Facility Name and Site Address		SKB Rosemount Industrial Waste Facility 13425 Courthouse Blvd. Rosemount, MN 55068 651-438-1500			
8. U.S. DOT Description (including Proper Shipping Name)		9. Containers		10. Total Quantity	11. Unit Wt/Vol
		No.	Type		
a. Non-Hazardous Industrial Waste (Petroleum Contaminated Soil w/intermixed Debris) Job #23-6600 Jesse Wilcox					
b.					
c.					
d.					
13. Additional Descriptions for Materials Listed Above (Indicate waste stream Approval # below)		14. Special Handling Procedures for Wastes Listed Above			
a. MI 23-0132 Petroleum Contaminated Soil w/intermixed Debris					
b. MI					
c. MI					
d. MI					
15. Special Handling Instructions and Additional Information		SKB Use Only			
Emergency Contact:		Load # _____			
		Scale Wt. _____			
		Tons/Yds. _____			
16. GENERATOR'S CERTIFICATION: I hereby declare that the contents of this consignment are fully and accurately described above by proper shipping name and are classified, packed, marked, and labeled, and are in all respects in proper condition for transport by highway according to applicable international and national government regulations.					
Printed/Typed Name Agent for St. Paul Port Authority		Signature		Month	Day
				11	10
17. Transporter 1 Acknowledged of Receipt of Materials		Signature		Month	Day
Printed/Typed Name				11	10
18. Transporter 2 Acknowledged of Receipt of Materials		Signature		Month	Day
Printed/Typed Name				11	10
19. Discrepancy Indication Space					
20. Facility Owner or Operator: Certification of receipt of non-hazardous materials covered by this Manifest except as noted in Item 19.					
Printed/Typed Name		Signature		Month	Day
				11	10

White - Return to Generator

Pink - Transporter

Canary - Facility Copy

Goldenrod - Generator Copy

Industrial-Rosemont  
13425 Courthouse Blvd.  
Rosemount, MN 55068

197 CARL BOLANDER & SONS CO.  
251 STARKEY STREET  
ST. PAUL MN 55107

SITE	TICKET	GRID		WEIGHMASTER	
002	00864147	11		BROOKE H	
DATE IN	DATE OUT	TIME IN	TIME OUT	VEHICLE	ROLL OFF
11/10/23	11/10/23	11:00	11:00	MJT40	23-0132
REFERENCE			ORIGIN		
23-0132			VIN: YBW2259_MN_6AXLES		

SCALE 1 GROSS WT 58820 LB Inbound Ticket  
STORED TARE WT 29340 LB  
NET WEIGHT 29480 LB

QTY.	UNIT	DESCRIPTION	RATE	EXTENSION	FEE	TOTAL
14.74	TON	SOIL TON				

This facility will only accept non-hazardous industrial  
recyclables or construction, and demolition waste.  
We will not accept any loads containing any  
non-approved wastes or hazardous waste.651-438-1500  
Generator: ST PAUL PORT AUTHORITY-HEIGHTS  
Address: 2200 Larpenteur Ave E  
City/State St Paul, MN 55109  
Manifest: 1951904

SIGNATURE \_\_\_\_\_

NET AMOUNT
TENDERED
CHANGE
CHECK NO.

Industrial-Rosemont  
13425 Courthouse Blvd.  
Rosemount, MN 55068

197 CARL BOLANDER & SONS CO.  
251 STARKEY STREET  
ST. PAUL MN 55107

SITE	TICKET	GRID		WEIGHMASTER	
002	00864147	11		BROOKE H	
DATE IN	DATE OUT	TIME IN	TIME OUT	VEHICLE	ROLL OFF
11/10/23	11/10/23	11:00	11:00	MJT40	23-0132
REFERENCE			ORIGIN		
23-0132			VIN: YBW2259_MN_6AXLES		

SCALE 1 GROSS WT 58820 LB Inbound Ticket  
STORED TARE WT 29340 LB  
NET WEIGHT 29480 LB

QTY.	UNIT	DESCRIPTION	RATE	EXTENSION	FEE	TOTAL
14.74	TON	SOIL TON				

This facility will only accept non-hazardous industrial  
recyclables or construction, and demolition waste.  
We will not accept any loads containing any  
non-approved wastes or hazardous waste.651-438-1500  
Generator: ST PAUL PORT AUTHORITY-HEIGHTS  
Address: 2200 Larpenteur Ave E  
City/State St Paul, MN 55109  
Manifest: 1951904

SIGNATURE \_\_\_\_\_

NET AMOUNT
TENDERED
CHANGE
CHECK NO.



# SKB Rosemount Industrial Waste Facility

1951904

Shipping Manifest		1. Generator's US EPA ID No. (if any)		2. Page 1 of page(s)	
3. Generator's Name and Facility Address St. Paul Port Authority 2200 Larparenteur Ave E, St. Paul, MN 55109		Mailing Address St. Paul Port Authority The Heights - Former Hillcrest 400 Wabasha St. N, Ste. #240, St. Paul, MN 55102			
4. Generator's Phone (651) 204-6241		Fax (651) 223-5198			
5. Transporter 1 Company Name		Phone:			
6. Transporter 2 Company Name		Phone:			
7. Designated Facility Name and Site Address		SKB Rosemount Industrial Waste Facility 13425 Courthouse Blvd. Rosemount, MN 55068 651-438-1500			
8. U.S. DOT Description (including Proper Shipping Name)		9. Containers No. Type		10. Total Quantity	11. Unit Wt/Vol
a. Non-Hazardous Industrial Waste (Petroleum Contaminated Soil w/intermixed Debris) Job #23-6600 Jesse Wilcox					
b.					
c.					
d.					
13. Additional Descriptions for Materials Listed Above (Indicate waste stream Approval # below) a. MI 23-0132 Petroleum Contaminated Soil w/intermixed Debris b. MI c. MI d. MI		14. Special Handling Procedures for Wastes Listed Above			
15. Special Handling Instructions and Additional Information Emergency Contact:		SKB Use Only Load # _____ Scale Wt. _____ Tons/Yds. _____			
16. GENERATOR'S CERTIFICATION: I hereby declare that the contents of this consignment are fully and accurately described above by proper shipping name and are classified, packed, marked, and labeled, and are in all respects in proper condition for transport by highway according to applicable international and national government regulations.					
Printed/Typed Name Agent for St. Paul Port Authority		Signature		Month	Day
				11	11
17. Transporter 1 Acknowledged of Receipt of Materials		Signature		Month	Day
Printed/Typed Name				11	11
18. Transporter 2 Acknowledgement of Receipt of Materials		Signature		Month	Day
Printed/Typed Name				11	11
19. Discrepancy Indication Space					
20. Facility Owner or Operator: Certification of receipt of non-hazardous materials covered by this Manifest except as noted in Item 19.					
Printed/Typed Name		Signature		Month	Day
				11	11

White - Return to Generator  
Pink - Transporter  
Goldenrod - Generator Copy

Industrial-Rosemont  
13425 Courthouse Blvd.  
Rosemount, MN 55068



197 CARL BOLANDER & SONS CO.  
251 STARKEY STREET  
ST. PAUL MN 55107

SITE		TICKET		GRID		WEIGHMASTER	
002		00864152		11		ANGELA L	
DATE IN		DATE OUT		TIME IN		TIME OUT	
11/10/23		11/10/23		11:04		11:04	
VEHICLE				ROLL OFF			
IBARRA12				23-0132			
REFERENCE				ORIGIN			
23-0132				VIN: YBX3475_MN_3AXLES			

SCALE 2 GROSS WT 54080 LB Inbound Ticket  
STORED TARE WT 27360 LB  
NET WEIGHT 26720 LB

QTY.	UNIT	DESCRIPTION	RATE	EXTENSION	FEE	TOTAL
13.36	TON	SOIL TON				

This facility will only accept non-hazardous industrial  
recyclables or construction, and demolition waste.

We will not accept any loads containing any  
non-approved wastes or hazardous waste.651-438-1500

Generator: ST PAUL PORT AUTHORITY-HEIGHTS

Address: 2200 Larpenteur Ave E

City/State St Paul, MN 55109

Manifest: 1951903

SKB-WCI4410

SIGNATURE \_\_\_\_\_

NET AMOUNT
TENDERED
CHANGE
CHECK NO.

Industrial-Rosemont  
13425 Courthouse Blvd.  
Rosemount, MN 55068

197 CARL BOLANDER & SONS CO.  
251 STARKEY STREET  
ST. PAUL MN 55107

SITE		TICKET		GRID		WEIGHMASTER	
002		00864152		11		ANGELA L	
DATE IN		DATE OUT		TIME IN		TIME OUT	
11/10/23		11/10/23		11:04		11:04	
VEHICLE				ROLL OFF			
IBARRA12				23-0132			
REFERENCE				ORIGIN			
23-0132				VIN: YBX3475_MN_3AXLES			

SCALE 2 GROSS WT 54080 LB Inbound Ticket  
STORED TARE WT 27360 LB  
NET WEIGHT 26720 LB

QTY.	UNIT	DESCRIPTION	RATE	EXTENSION	FEE	TOTAL
13.36	TON	SOIL TON				

This facility will only accept non-hazardous industrial  
recyclables or construction, and demolition waste.

We will not accept any loads containing any  
non-approved wastes or hazardous waste.651-438-1500

Generator: ST PAUL PORT AUTHORITY-HEIGHTS

Address: 2200 Larpenteur Ave E

City/State St Paul, MN 55109

Manifest: 1951903

SKB-WCI4410

SIGNATURE \_\_\_\_\_

NET AMOUNT
TENDERED
CHANGE
CHECK NO.



# SKB Rosemount Industrial Waste Facility

1951903

Shipping Manifest		1. Generator's US EPA ID No. (if any)		2. Page 1 of page(s)	
3. Generator's Name and Facility Address St. Paul Port Authority 2200 Larpenetue Ave E, St. Paul, MN 55109		Mailing Address St. Paul Port Authority The Heights - Former Hillcrest 400 Wabasha St. N, Ste. #240, St. Paul, MN 55102			
4. Generator's Phone (651) 204-6241		Fax (651) 223-5198			
5. Transporter 1 Company Name		Phone:			
6. Transporter 2 Company Name		Phone:			
7. Designated Facility Name and Site Address		SKB Rosemount Industrial Waste Facility 13425 Courthouse Blvd. Rosemount, MN 55068 651-438-1500			
8. U.S. DOT Description (including Proper Shipping Name)		9. Containers		10. Total Quantity	11. Unit Wt/Vol
		No.	Type		
a. Non-Hazardous Industrial Waste (Petroleum Contaminated Soil w/intermixed Debris) Job #23-6600 Jesse Wilcox					
b.					
c.					
d.					
13. Additional Descriptions for Materials Listed Above (Indicate waste stream Approval # below)		14. Special Handling Procedures for Wastes Listed Above			
a. MI 23-0132 Petroleum Contaminated Soil w/intermixed Debris					
b. MI					
c. MI					
d. MI					
15. Special Handling Instructions and Additional Information		SKB Use Only			
Emergency Contact:		Load # _____			
		Scale Wt. _____			
		Tons/Yds. _____			
16. GENERATOR'S CERTIFICATION: I hereby declare that the contents of this consignment are fully and accurately described above by proper shipping name and are classified, packed, marked, and labeled, and are in all respects in proper condition for transport by highway according to applicable international and national government regulations.					
Printed/Typed Name Agent for St. Paul Port Authority		Signature		Month	Day
				11	10
17. Transporter 1 Acknowledged of Receipt of Materials		Signature		Month	Day
Printed/Typed Name Fernando Ilacqua				11	10
18. Transporter 2 Acknowledgement of Receipt of Materials		Signature		Month	Day
Printed/Typed Name					
19. Discrepancy Indication Space					
20. Facility Owner or Operator: Certification of receipt of non-hazardous materials covered by this Manifest except as noted in Item 19.					
Printed/Typed Name		Signature		Month	Day
				11	10

White - Return to Generator

Pink - Transporter

Canary - Facility Copy

Goldenrod - Generator Copy

Industrial-Rosemont  
13425 Courthouse Blvd.  
Rosemount, MN 55068



197 CARL BOLANDER & SONS CO.  
251 STARKEY STREET  
ST. PAUL MN 55107

SITE		TICKET		GRID		WEIGHMASTER	
002		00864155		11		BROOKE H	
DATE IN	DATE OUT	TIME IN	TIME OUT	VEHICLE	ROLL OFF		
11/10/23	11/10/23	11:08	11:08	KTM430	23-0132		
REFERENCE				ORIGIN			
23-0132				VIN: YBV9987_MN_SAXLES			

SCALE 1 GROSS WT 59480 LB Inbound Ticket  
STORED TARE WT 28000 LB  
NET WEIGHT 31480 LB

QTY.	UNIT	DESCRIPTION	RATE	EXTENSION	FEE	TOTAL
15.74	TON	SOIL TON				

This facility will only accept non-hazardous industrial  
recyclables or construction, and demolition waste.  
We will not accept any loads containing any  
non-approved wastes or hazardous waste.651-438-1500  
Generator: ST PAUL PORT AUTHORITY-HEIGHTS  
Address: 2200 Larpenteur Ave E  
City/State St Paul, MN 55109  
Manifest: 1951905

SIGNATURE \_\_\_\_\_

NET AMOUNT
TENDERED
CHANGE
CHECK NO.

Industrial-Rosemont  
13425 Courthouse Blvd.  
Rosemount, MN 55068

197 CARL BOLANDER & SONS CO.  
251 STARKEY STREET  
ST. PAUL MN 55107

SITE		TICKET		GRID		WEIGHMASTER	
002		00864155		11		BROOKE H	
DATE IN	DATE OUT	TIME IN	TIME OUT	VEHICLE	ROLL OFF		
11/10/23	11/10/23	11:08	11:08	KTM430	23-0132		
REFERENCE				ORIGIN			
23-0132				VIN: YBV9987_MN_SAXLES			

SCALE 1 GROSS WT 59480 LB Inbound Ticket  
STORED TARE WT 28000 LB  
NET WEIGHT 31480 LB

QTY.	UNIT	DESCRIPTION	RATE	EXTENSION	FEE	TOTAL
15.74	TON	SOIL TON				

This facility will only accept non-hazardous industrial  
recyclables or construction, and demolition waste.  
We will not accept any loads containing any  
non-approved wastes or hazardous waste.651-438-1500  
Generator: ST PAUL PORT AUTHORITY-HEIGHTS  
Address: 2200 Larpenteur Ave E  
City/State St Paul, MN 55109  
Manifest: 1951905

SIGNATURE \_\_\_\_\_

NET AMOUNT
TENDERED
CHANGE
CHECK NO.



# SKB Rosemount Industrial Waste Facility

1951905

Shipping Manifest		1. Generator's US EPA ID No. (if any)		2. Page 1 of page(s)	
3. Generator's Name and Facility Address St. Paul Port Authority 2200 Larpeur Ave E, St. Paul, MN 55109		Mailing Address St. Paul Port Authority The Heights - Former Hillcrest 400 Wabasha St. N, Ste. #240, St. Paul, MN 55102 Fax (651) 223-5198			
4. Generator's Phone (651) 204-6241		5. Transporter 1 Company Name <i>Tom Uzo</i>			
6. Transporter 2 Company Name		Phone:			
7. Designated Facility Name and Site Address SKB Rosemount Industrial Waste Facility 13425 Courthouse Blvd. Rosemount, MN 55068		651-438-1500			
8. U.S. DOT Description (including Proper Shipping Name)		9. Containers		10. Total Quantity	11. Unit Wt/Vol
		No.	Type		
a. Non-Hazardous Industrial Waste (Petroleum Contaminated Soil w/intermixed Debris) Job #23-6600 Jesse Wilcox					
b.					
c.					
d.					
13. Additional Descriptions for Materials Listed Above (Indicate waste stream Approval # below)		14. Special Handling Procedures for Wastes Listed Above			
a. MI 23-0132 Petroleum Contaminated Soil w/intermixed Debris					
b. MI					
c. MI					
d. MI					
15. Special Handling Instructions and Additional Information Emergency Contact:		SKB Use Only Load # Scale Wt. Tons/Yds.			
16. GENERATOR'S CERTIFICATION: I hereby declare that the contents of this consignment are fully and accurately described above by proper shipping name and are classified, packed, marked, and labeled, and are in all respects in proper condition for transport by highway according to applicable international and national government regulations.					
Printed/Typed Name Agent for St. Paul Port Authority		Signature <i>[Signature]</i>		Month 11	Day 11
17. Transporter 1 Acknowledged of Receipt of Materials		Signature <i>[Signature]</i>		Month 11	Day 11
Printed/Typed Name <i>[Signature]</i>		Signature <i>[Signature]</i>		Month 11	Day 11
18. Transported 2 Acknowledgement of Receipt of Materials		Signature <i>[Signature]</i>		Month 11	Day 11
Printed/Typed Name		Signature		Month 11	Day 11
19. Discrepancy Indication Space					
20. Facility Owner or Operator: Certification of receipt of non-hazardous materials covered by this Manifest except as noted in Item 19.					
Printed/Typed Name <i>[Signature]</i>		Signature <i>[Signature]</i>		Month 11	Day 11

White - Return to Generator      Pink - Transporter      Goldenrod - Generator Copy



Industrial-Rosemont  
13425 Courthouse Blvd.  
Rosemount, MN 55068

197 CARL BOLANDER & SONS CO.  
251 STARKEY STREET  
ST. PAUL MN 55107

SITE	TICKET	GRID		WEIGHMASTER	
002	00864157	11		BROOKE H	
DATE IN	DATE OUT	TIME IN	TIME OUT	VEHICLE	ROLL OFF
11/10/23	11/10/23	11:13	11:13	JMF46	23-0132
REFERENCE			ORIGIN		
23-0132			VIN: YBV3761_MN_6AXLES		

SCALE 1 GROSS WT 60560 LB Inbound Ticket

STORED TARE WT 27860 LB

NET WEIGHT 32700 LB

QTY.	UNIT	DESCRIPTION	RATE	EXTENSION	FEE	TOTAL
16.35	TON	SOIL TON				

This facility will only accept non-hazardous industrial  
recyclables or construction, and demolition waste.

We will not accept any loads containing any  
non-approved wastes or hazardous waste.651-438-1500

Generator: ST PAUL PORT AUTHORITY-HEIGHTS

Address: 2200 Larpenteur Ave E

City/State St Paul, MN 55109

Manifest: 1951906

SIGNATURE \_\_\_\_\_

NET AMOUNT

TENDERED

CHANGE

CHECK NO.

Industrial-Rosemont  
13425 Courthouse Blvd.  
Rosemount, MN 55068

197 CARL BOLANDER & SONS CO.  
251 STARKEY STREET  
ST. PAUL MN 55107

SITE	TICKET	GRID		WEIGHMASTER	
002	00864157	11		BROOKE H	
DATE IN	DATE OUT	TIME IN	TIME OUT	VEHICLE	ROLL OFF
11/10/23	11/10/23	11:13	11:13	JMF46	23-0132
REFERENCE			ORIGIN		
23-0132			VIN: YBV3761_MN_6AXLES		

SCALE 1 GROSS WT 60560 LB Inbound Ticket

STORED TARE WT 27860 LB

NET WEIGHT 32700 LB

QTY.	UNIT	DESCRIPTION	RATE	EXTENSION	FEE	TOTAL
16.35	TON	SOIL TON				

This facility will only accept non-hazardous industrial  
recyclables or construction, and demolition waste.

We will not accept any loads containing any  
non-approved wastes or hazardous waste.651-438-1500

Generator: ST PAUL PORT AUTHORITY-HEIGHTS

Address: 2200 Larpenteur Ave E

City/State St Paul, MN 55109

Manifest: 1951906

SIGNATURE \_\_\_\_\_

NET AMOUNT

TENDERED

CHANGE

CHECK NO.



# SKB Rosemount Industrial Waste Facility

1951906

Shipping Manifest		1. Generator's US EPA ID No. (if any)		2. Page 1 of page(s)	
3. Generator's Name and Facility Address St. Paul Port Authority 2200 Larpeur Ave E, St. Paul, MN 55109		Mailing Address St. Paul Port Authority The Heights - Former Hillcrest 400 Wabasha St. N, Ste. #240, St. Paul, MN 55102			
4. Generator's Phone (651) 204-6241		Fax (651) 223-5198			
5. Transporter 1 Company Name <i>JMF Services LLC</i>		Phone <i>(763) 360-8580</i>			
6. Transporter 2 Company Name		Phone:			
7. Designated Facility Name and Site Address SKB Rosemount Industrial Waste Facility 13425 Courthouse Blvd. Rosemount, MN 55068		651-438-1500			
8. U.S. DOT Description (including Proper Shipping Name)		9. Containers		10. Total Quantity	11. Unit Wt/Vol
		No.	Type		
a. Non-Hazardous Industrial Waste (Petroleum Contaminated Soil w/intermixed Debris) Job #23-6600 Jesse Wilcox					
b.					
c.					
d.					
13. Additional Descriptions for Materials Listed Above (indicate waste stream Approval # below)		14. Special Handling Procedures for Wastes Listed Above			
a. MI 23-0132 Petroleum Contaminated Soil w/intermixed Debris					
b. MI					
c. MI					
d. MI					
15. Special Handling Instructions and Additional Information Emergency Contact:		SKB Use Only Load # _____ Scale Wt. _____ Tons/Yds. _____			
16. GENERATOR'S CERTIFICATION: I hereby declare that the contents of this consignment are fully and accurately described above by proper shipping name and are classified, packed, marked, and labeled, and are in all respects in proper condition for transport by highway according to applicable international and national government regulations.					
Printed/Typed Name Agent for St. Paul Port Authority		Signature <i>[Signature]</i>		Month <i>11</i>	Day <i>10</i> Year <i>23</i>
17. Transporter 1 Acknowledged of Receipt of Materials		Signature <i>[Signature]</i>		Month <i>11</i>	Day <i>10</i> Year <i>23</i>
18. Transporter 2 Acknowledgement of Receipt of Materials		Signature		Month	Day Year
Printed/Typed Name		Signature		Month	Day Year
19. Discrepancy Indication Space					
20. Facility Owner or Operator: Certification of receipt of non-hazardous materials covered by this Manifest except as noted in Item 19.					
Printed/Typed Name <i>Brooke</i>		Signature <i>[Signature]</i>		Month <i>11</i>	Day <i>10</i> Year <i>23</i>

White - Return to Generator

Canary - Facility Copy

Pink - Transporter

Goldenrod - Generator Copy

Industrial-Rosemont  
13425 Courthouse Blvd.  
Rosemount, MN 55068

197 CARL BOLANDER & SONS CO.  
251 STARKEY STREET  
ST. PAUL MN 55107

SITE	TICKET	GRID		WEIGHMASTER	
002	00864172	11		BROOKE H	
DATE IN	DATE OUT	TIME IN	TIME OUT	VEHICLE	ROLL OFF
11/10/23	11/10/23	11:51	11:51	GST701	23-0132
REFERENCE			ORIGIN		
23-0132			VIN: YBY6448_MN_6AXLES		

SCALE 1 GROSS WT 62260 LB Inbound Ticket  
STORED TARE WT 29620 LB  
NET WEIGHT 32640 LB

QTY.	UNIT	DESCRIPTION	RATE	EXTENSION	FEE	TOTAL
16.32	TON	SOIL TON				

This facility will only accept non-hazardous industrial  
recyclables or construction, and demolition waste.  
We will not accept any loads containing any  
non-approved wastes or hazardous waste.651-438-1500

Generator: ST PAUL PORT AUTHORITY-HEIGHTS  
Address: 2200 Larpenteur Ave E  
City/State St Paul, MN 55109  
Manifest: 1951907

SIGNATURE \_\_\_\_\_

NET AMOUNT
TENDERED
CHANGE
CHECK NO.

Industrial-Rosemont  
13425 Courthouse Blvd.  
Rosemount, MN 55068

197 CARL BOLANDER & SONS CO.  
251 STARKEY STREET  
ST. PAUL MN 55107

SITE	TICKET	GRID		WEIGHMASTER	
002	00864172	11		BROOKE H	
DATE IN	DATE OUT	TIME IN	TIME OUT	VEHICLE	ROLL OFF
11/10/23	11/10/23	11:51	11:51	GST701	23-0132
REFERENCE			ORIGIN		
23-0132			VIN: YBY6448_MN_6AXLES		

SCALE 1 GROSS WT 62260 LB Inbound Ticket  
STORED TARE WT 29620 LB  
NET WEIGHT 32640 LB

QTY.	UNIT	DESCRIPTION	RATE	EXTENSION	FEE	TOTAL
16.32	TON	SOIL TON				

This facility will only accept non-hazardous industrial  
recyclables or construction, and demolition waste.  
We will not accept any loads containing any  
non-approved wastes or hazardous waste.651-438-1500

Generator: ST PAUL PORT AUTHORITY-HEIGHTS  
Address: 2200 Larpenteur Ave E  
City/State St Paul, MN 55109  
Manifest: 1951907

SIGNATURE \_\_\_\_\_

NET AMOUNT
TENDERED
CHANGE
CHECK NO.



# SKB Rosemount Industrial Waste Facility

1951907

Shipping Manifest		1. Generator's US EPA ID No. (if any)		2. Page 1 of page(s)	
3. Generator's Name and Facility Address St. Paul Port Authority 2200 Larpenteur Ave E, St. Paul, MN 55109		Mailing Address St. Paul Port Authority The Heights - Former Hillcrest 400 Wabasha St. N, Ste. #240, St. Paul, MN 55102			
4. Generator's Phone (651) 204-6241		Fax (651) 223-5198			
5. Transporter 1 Company Name		Phone:			
6. Transporter 2 Company Name		Phone:			
7. Designated Facility Name and Site Address		SKB Rosemount Industrial Waste Facility 13425 Courthouse Blvd. Rosemount, MN 55068 651-438-1500			
8. U.S. DOT Description (including Proper Shipping Name)		9. Containers		10. Total Quantity	11. Unit Wt/Vol
		No.	Type		
a. Non-Hazardous Industrial Waste (Petroleum Contaminated Soil w/intermixed Debris) Job #23-6600 Jesse Wilcox					
b.					
c.					
d.					
13. Additional Descriptions for Materials Listed Above (indicate waste stream Approval # below)		14. Special Handling Procedures for Wastes Listed Above			
a. MI 23-0132 Petroleum Contaminated Soil w/intermixed Debris					
b. MI					
c. MI					
d. MI					
15. Special Handling Instructions and Additional Information		SKB Use Only			
Emergency Contact:		Load # _____			
		Scale Wt. _____			
		Tons/Yds. _____			
16. GENERATOR'S CERTIFICATION: I hereby declare that the contents of this consignment are fully and accurately described above by proper shipping name and are classified, packed, marked, and labeled, and are in all respects in proper condition for transport by highway according to applicable international and national government regulations.					
Printed/Typed Name Agent for St. Paul Port Authority		Signature		Month 11	Day 11
				Year 02	
17. Transporter 1 Acknowledged of Receipt of Materials					
Printed/Typed Name Natin		Signature		Month 11	Day 11
				Year 02	
18. Transported 2 Acknowledgement of Receipt of Materials					
Printed/Typed Name		Signature		Month	Day
				Year	
19. Discrepancy Indication Space					
20. Facility Owner or Operator: Certification of receipt of non-hazardous materials covered by this Manifest except as noted in Item 19.					
Printed/Typed Name BH		Signature		Month 11	Day 11
				Year 02	

White - Return to Generator

Pink - Transporter

Canary - Facility Copy

Goldenrod - Generator Copy

Industrial-Rosemont  
13425 Courthouse Blvd.  
Rosemount, MN 55068



197 CARL BOLANDER & SONS CO.  
251 STARKEY STREET  
ST. PAUL MN 55107

SITE	TICKET	GRID		WEIGHMASTER	
002	00864173	11		ANGELA L	
DATE IN	DATE OUT	TIME IN	TIME OUT	VEHICLE	ROLL OFF
11/10/23	11/10/23	11:53	11:53	JV21	23-0132
REFERENCE			ORIGIN		
23-0132			VIN: YBZ4684_MN_5AXLES		

SCALE 2 GROSS WT 61100 LB Inbound Ticket  
STORED TARE WT 29200 LB  
NET WEIGHT 31900 LB

QTY.	UNIT	DESCRIPTION	RATE	EXTENSION	FEE	TOTAL
15.95	TON	SOIL TON				

This facility will only accept non-hazardous industrial  
recyclables or construction, and demolition waste.  
We will not accept any loads containing any  
non-approved wastes or hazardous waste.651-438-1500

Generator: ST PAUL PORT AUTHORITY-HEIGHTS  
Address: 2200 Larpenteur Ave E  
City/State St Paul, MN 55109  
Manifest: 1951908  
SKB-WCI4410

SIGNATURE \_\_\_\_\_

NET AMOUNT
TENDERED
CHANGE
CHECK NO.

Industrial-Rosemont  
13425 Courthouse Blvd.  
Rosemount, MN 55068

197 CARL BOLANDER & SONS CO.  
251 STARKEY STREET  
ST. PAUL MN 55107

SITE	TICKET	GRID		WEIGHMASTER	
002	00864173	11		ANGELA L	
DATE IN	DATE OUT	TIME IN	TIME OUT	VEHICLE	ROLL OFF
11/10/23	11/10/23	11:53	11:53	JV21	23-0132
REFERENCE			ORIGIN		
23-0132			VIN: YBZ4684_MN_5AXLES		

SCALE 2 GROSS WT 61100 LB Inbound Ticket  
STORED TARE WT 29200 LB  
NET WEIGHT 31900 LB

QTY.	UNIT	DESCRIPTION	RATE	EXTENSION	FEE	TOTAL
15.95	TON	SOIL TON				

This facility will only accept non-hazardous industrial  
recyclables or construction, and demolition waste.  
We will not accept any loads containing any  
non-approved wastes or hazardous waste.651-438-1500

Generator: ST PAUL PORT AUTHORITY-HEIGHTS  
Address: 2200 Larpenteur Ave E  
City/State St Paul, MN 55109  
Manifest: 1951908  
SKB-WCI4410

SIGNATURE \_\_\_\_\_

NET AMOUNT
TENDERED
CHANGE
CHECK NO.



# SKB Rosemount Industrial Waste Facility

1951908

Shipping Manifest		1. Generator's US EPA ID No. (if any)		2. Page 1 of page(s)	
3. Generator's Name and Facility Address St. Paul Port Authority 2200 Larpenteur Ave E, St. Paul, MN 55109		Mailing Address St. Paul Port Authority The Heights - Former Hillcrest 400 Wabasha St. N, Ste. #240, St. Paul, MN 55102			
4. Generator's Phone (651) 204-6241		Fax (651) 223-5198			
5. Transporter 1 Company Name		Phone:			
6. Transporter 2 Company Name		Phone:			
7. Designated Facility Name and Site Address		SKB Rosemount Industrial Waste Facility 13425 Courthouse Blvd. Rosemount, MN 55068 651-438-1500			
8. U.S. DOT Description (including Proper Shipping Name)		9. Containers		10. Total Quantity	11. Unit Wt/Vol
		No.	Type		
a. Non-Hazardous Industrial Waste (Petroleum Contaminated Soil w/intermixed Debris) Job #23-6600 Jesse Wilcox					
b.					
c.					
d.					
13. Additional Descriptions for Materials Listed Above (indicate waste stream Approval # below)		14. Special Handling Procedures for Wastes Listed Above			
a. MI 23-0132 Petroleum Contaminated Soil w/intermixed Debris					
b. MI					
c. MI					
d. MI					
15. Special Handling Instructions and Additional Information		SKB Use Only			
Emergency Contact:		Load # _____			
		Scale Wt. _____			
		Tons/Yds. _____			
16. GENERATOR'S CERTIFICATION: I hereby declare that the contents of this consignment are fully and accurately described above by proper shipping name and are classified, packed, marked, and labeled, and are in all respects in proper condition for transport by highway according to applicable international and national government regulations.					
Printed/Typed Name Agent for St. Paul Port Authority		Signature 		Month 11	Day 10
				Year 23	
17. Transporter 1 Acknowledged of Receipt of Materials		Signature 		Month 11	Day 10
				Year 23	
18. Transporter 2 Acknowledgement of Receipt of Materials		Signature		Month	Day
				Year	
19. Discrepancy Indication Space					
20. Facility Owner or Operator: Certification of receipt of non-hazardous materials covered by this Manifest except as noted in Item 19.					
Printed/Typed Name		Signature 		Month 11	Day 10
				Year 23	

White - Return to Generator

Pink - Transporter

Canary - Facility Copy

Goldenrod - Generator Copy

Industrial-Rosemont  
13425 Courthouse Blvd.  
Rosemount, MN 55068



197 CARL BOLANDER & SONS CO.  
251 STARKEY STREET  
ST. PAUL MN 55107

SITE	TICKET	GRID		WEIGHMASTER	
002	00864180	11		ANGELA L	
DATE IN	DATE OUT	TIME IN	TIME OUT	VEHICLE	ROLL OFF
11/10/23	11/10/23	12:09	12:09	TWITCH88	23-0132
REFERENCE			ORIGIN		
23-0132			VIN: YCB6777_MN_5AXLE		

SCALE 2 GROSS WT 66760 LB Inbound Ticket  
STORED TARE WT 29880 LB  
NET WEIGHT 36880 LB

QTY.	UNIT	DESCRIPTION	RATE	EXTENSION	FEE	TOTAL
18.44	TON	SOIL TON				

This facility will only accept non-hazardous industrial  
recyclables or construction, and demolition waste.  
We will not accept any loads containing any  
non-approved wastes or hazardous waste.651-438-1500

Generator: ST PAUL PORT AUTHORITY-HEIGHTS  
Address: 2200 Larpenteur Ave E  
City/State St Paul, MN 55109  
Manifest: 1951909  
SKB-WCI4410

SIGNATURE \_\_\_\_\_

NET AMOUNT
TENDERED
CHANGE
CHECK NO.

Industrial-Rosemont  
13425 Courthouse Blvd.  
Rosemount, MN 55068

197 CARL BOLANDER & SONS CO.  
251 STARKEY STREET  
ST. PAUL MN 55107

SITE	TICKET	GRID		WEIGHMASTER	
002	00864180	11		ANGELA L	
DATE IN	DATE OUT	TIME IN	TIME OUT	VEHICLE	ROLL OFF
11/10/23	11/10/23	12:09	12:09	TWITCH88	23-0132
REFERENCE			ORIGIN		
23-0132			VIN: YCB6777_MN_5AXLE		

SCALE 2 GROSS WT 66760 LB Inbound Ticket  
STORED TARE WT 29880 LB  
NET WEIGHT 36880 LB

QTY.	UNIT	DESCRIPTION	RATE	EXTENSION	FEE	TOTAL
18.44	TON	SOIL TON				

This facility will only accept non-hazardous industrial  
recyclables or construction, and demolition waste.  
We will not accept any loads containing any  
non-approved wastes or hazardous waste.651-438-1500

Generator: ST PAUL PORT AUTHORITY-HEIGHTS  
Address: 2200 Larpenteur Ave E  
City/State St Paul, MN 55109  
Manifest: 1951909  
SKB-WCI4410

SIGNATURE \_\_\_\_\_

NET AMOUNT
TENDERED
CHANGE
CHECK NO.



# SKB Rosemount Industrial Waste Facility

1951909

Shipping Manifest		1. Generator's US EPA ID No. (If any)		2. Page 1 of page(s)	
3. Generator's Name and Facility Address St. Paul Port Authority 2200 Larpenteur Ave E, St. Paul, MN 55109		Mailing Address St. Paul Port Authority The Heights - Former Hillcrest 400 Wabasha St. N, Ste. #240, St. Paul, MN 55102			
4. Generator's Phone (651) 204-6241		Fax (651) 223-5198			
5. Transporter 1 Company Name		Phone:			
6. Transporter 2 Company Name		Phone:			
7. Designated Facility Name and Site Address		SKB Rosemount Industrial Waste Facility 13425 Courthouse Blvd. Rosemount, MN 55068 651-438-1500			
8. U.S. DOT Description (including Proper Shipping Name)		9. Containers		10. Total Quantity	11. Unit Wt/Vol
		No.	Type		
a. Non-Hazardous Industrial Waste (Petroleum Contaminated Soil w/intermixed Debris) Job #23-6600 Jesse Wilcox					
b.					
c.					
d.					
13. Additional Descriptions for Materials Listed Above (indicate waste stream Approval # below)		14. Special Handling Procedures for Wastes Listed Above			
a. MI 23-0132 Petroleum Contaminated Soil w/intermixed Debris					
b. MI					
c. MI					
d. MI					
15. Special Handling Instructions and Additional Information		SKB Use Only			
Emergency Contact:		Load # _____			
		Scale Wt. _____			
		Tons/Yds. _____			
16. GENERATOR'S CERTIFICATION: I hereby declare that the contents of this consignment are fully and accurately described above by proper shipping name and are classified, packed, marked, and labeled, and are in all respects in proper condition for transport by highway according to applicable international and national government regulations.					
Printed/Typed Name Agent for St. Paul Port Authority		Signature 		Month 11	Day 11
				Year 2013	
17. Transporter 1 Acknowledged of Receipt of Materials					
Printed/Typed Name Mark Tarnite		Signature 		Month 11	Day 11
				Year 2013	
18. Transporter 2 Acknowledgement of Receipt of Materials					
Printed/Typed Name		Signature		Month	Day
19. Discrepancy Indication Space					
20. Facility Owner or Operator: Certification of receipt of non-hazardous materials covered by this Manifest except as noted in Item 19.					
Printed/Typed Name		Signature 		Month 11	Day 11
				Year 2013	

White - Return to Generator

Pink - Transporter

Canary - Facility Copy

Goldenrod - Generator Copy



Industrial-Rosemont  
13425 Courthouse Blvd.  
Rosemount, MN 55068



197 CARL BOLANDER & SONS CO.  
251 STARKEY STREET  
ST. PAUL MN 55107

SITE	TICKET	GRID		WEIGHMASTER	
002	00864183	11		ANGELA L	
DATE IN	DATE OUT	TIME IN	TIME OUT	VEHICLE	ROLL OFF
11/10/23	11/10/23	12:14	12:14	MJT40	23-0132
REFERENCE			ORIGIN		
23-0132			VIN: YBW2259_MN_6AXLES		

SCALE 2 GROSS WT 63720 LB Inbound Ticket  
STORED TARE WT 29340 LB  
NET WEIGHT 34380 LB

QTY.	UNIT	DESCRIPTION	RATE	EXTENSION	FEE	TOTAL
17.19	TON	SOIL TON				

This facility will only accept non-hazardous industrial  
recyclables or construction, and demolition waste.  
We will not accept any loads containing any  
non-approved wastes or hazardous waste.651-438-1500

Generator: ST PAUL PORT AUTHORITY-HEIGHTS

Address: 2200 Larpenteur Ave E

City/State St Paul, MN 55109

Manifest: 1951911  
SKB-WC14410

SIGNATURE \_\_\_\_\_

NET AMOUNT
TENDERED
CHANGE
CHECK NO.

Industrial-Rosemont  
13425 Courthouse Blvd.  
Rosemount, MN 55068

197 CARL BOLANDER & SONS CO.  
251 STARKEY STREET  
ST. PAUL MN 55107

SITE	TICKET	GRID		WEIGHMASTER	
002	00864183	11		ANGELA L	
DATE IN	DATE OUT	TIME IN	TIME OUT	VEHICLE	ROLL OFF
11/10/23	11/10/23	12:14	12:14	MJT40	23-0132
REFERENCE			ORIGIN		
23-0132			VIN: YBW2259_MN_6AXLES		

SCALE 2 GROSS WT 63720 LB Inbound Ticket  
STORED TARE WT 29340 LB  
NET WEIGHT 34380 LB

QTY.	UNIT	DESCRIPTION	RATE	EXTENSION	FEE	TOTAL
17.19	TON	SOIL TON				

This facility will only accept non-hazardous industrial  
recyclables or construction, and demolition waste.  
We will not accept any loads containing any  
non-approved wastes or hazardous waste.651-438-1500

Generator: ST PAUL PORT AUTHORITY-HEIGHTS

Address: 2200 Larpenteur Ave E

City/State St Paul, MN 55109

Manifest: 1951911  
SKB-WC14410

SIGNATURE \_\_\_\_\_

NET AMOUNT
TENDERED
CHANGE
CHECK NO.



# SKB Rosemount Industrial Waste Facility

1951911

Shipping Manifest		1. Generator's US EPA ID No. (if any)		2. Page 1 of page(s)	
3. Generator's Name and Facility Address St. Paul Port Authority 2200 Larpeur Ave E, St. Paul, MN 55109		Mailing Address St. Paul Port Authority The Heights - Former Hillcrest 400 Wabasha St. N, Ste. #240, St. Paul, MN 55102			
4. Generator's Phone (651) 204-6241		Fax (651) 223-5198			
5. Transporter 1 Company Name		Phone:			
6. Transporter 2 Company Name		Phone:			
7. Designated Facility Name and Site Address		SKB Rosemount Industrial Waste Facility 13425 Courthouse Blvd. Rosemount, MN 55068 651-438-1500			
8. U.S. DOT Description (including Proper Shipping Name)		9. Containers		10. Total Quantity	
		No. Type		Unit Wt/Vol	
a. Non-Hazardous Industrial Waste (Petroleum Contaminated Soil w/intermixed Debris) Job #23-6600 Jesse Wilcox					
b.					
c.					
d.					
13. Additional Descriptions for Materials Listed Above (Indicate waste stream Approval # below)		14. Special Handling Procedures for Wastes Listed Above			
a. MI 23-0132 Petroleum Contaminated Soil w/intermixed Debris					
b. MI					
c. MI					
d. MI					
15. Special Handling Instructions and Additional Information		SKB Use Only			
Emergency Contact:		Load # _____			
		Scale Wt. _____			
		Tons/Yds. _____			
16. GENERATOR'S CERTIFICATION: I hereby declare that the contents of this consignment are fully and accurately described above by proper shipping name and are classified, packed, marked, and labeled, and are in all respects in proper condition for transport by highway according to applicable international and national government regulations.					
Printed/Typed Name Agent for St. Paul Port Authority		Signature		Month Day Year	
17. Transporter 1 Acknowledged of Receipt of Materials		Signature		Month Day Year	
Printed/Typed Name		Signature		Month Day Year	
18. Transporter 2 Acknowledgement of Receipt of Materials		Signature		Month Day Year	
Printed/Typed Name		Signature		Month Day Year	
19. Discrepancy Indication Space					
20. Facility Owner or Operator: Certification of receipt of non-hazardous materials covered by this Manifest except as noted in Item 19.					
Printed/Typed Name		Signature		Month Day Year	

White - Return to Generator

Canary - Facility Copy

Pink - Transporter

Goldenrod - Generator Copy

Industrial-Rosemont  
13425 Courthouse Blvd.  
Rosemount, MN 55068



197 CARL BOLANDER & SONS CO.  
251 STARKEY STREET  
ST. PAUL MN 55107

SITE	TICKET	GRID		WEIGHMASTER	
002	00864185	11		ANGELA L	
DATE IN	DATE OUT	TIME IN	TIME OUT	VEHICLE	ROLL OFF
11/10/23	11/10/23	12:16	12:16	MEMETOV77	23-0132
REFERENCE			ORIGIN		
23-0132			VIN: YBU8907_MN_4AXLES		

SCALE 2 GROSS WT 53540 LB Inbound Ticket  
STORED TARE WT 29040 LB  
NET WEIGHT 24500 LB

QTY.	UNIT	DESCRIPTION	RATE	EXTENSION	FEE	TOTAL
12.25	TON	SOIL TON				

This facility will only accept non-hazardous industrial  
recyclables or construction, and demolition waste.  
We will not accept any loads containing any  
non-approved wastes or hazardous waste.651-438-1500

Generator: ST PAUL PORT AUTHORITY-HEIGHTS  
Address: 2200 Larpenteur Ave E  
City/State St Paul, MN 55109  
Manifest: 1951910  
SKB-WCI4410

SIGNATURE \_\_\_\_\_

NET AMOUNT
TENDERED
CHANGE
CHECK NO.

Industrial-Rosemont  
13425 Courthouse Blvd.  
Rosemount, MN 55068

197 CARL BOLANDER & SONS CO.  
251 STARKEY STREET  
ST. PAUL MN 55107

SITE	TICKET	GRID		WEIGHMASTER	
002	00864185	11		ANGELA L	
DATE IN	DATE OUT	TIME IN	TIME OUT	VEHICLE	ROLL OFF
11/10/23	11/10/23	12:16	12:16	MEMETOV77	23-0132
REFERENCE			ORIGIN		
23-0132			VIN: YBU8907_MN_4AXLES		

SCALE 2 GROSS WT 53540 LB Inbound Ticket  
STORED TARE WT 29040 LB  
NET WEIGHT 24500 LB

QTY.	UNIT	DESCRIPTION	RATE	EXTENSION	FEE	TOTAL
12.25	TON	SOIL TON				

This facility will only accept non-hazardous industrial  
recyclables or construction, and demolition waste.

We will not accept any loads containing any  
non-approved wastes or hazardous waste.651-438-1500

Generator: ST PAUL PORT AUTHORITY-HEIGHTS  
Address: 2200 Larpenteur Ave E  
City/State St Paul, MN 55109  
Manifest: 1951910  
SKB-WCI4410

SIGNATURE \_\_\_\_\_

NET AMOUNT
TENDERED
CHANGE
CHECK NO.



# SKB Rosemount Industrial Waste Facility

1951910

Shipping Manifest		1. Generator's US EPA ID No. (if any)		2. Page 1 of page(s)	
3. Generator's Name and Facility Address St. Paul Port Authority 2200 Larpenteur Ave E, St. Paul, MN 55109		Mailing Address St. Paul Port Authority The Heights - Former Hillcrest 400 Wabasha St. N, Ste. #240, St. Paul, MN 55102			
4. Generator's Phone (651) 204-6241		Fax (651) 223-5198			
5. Transporter 1 Company Name <i>Leunur Memetov Service LLC</i>		Phone:			
6. Transporter 2 Company Name		Phone:			
7. Designated Facility Name and Site Address SKB Rosemount Industrial Waste Facility 13425 Courthouse Blvd. Rosemount, MN 55068		651-438-1500			
8. U.S. DOT Description (including Proper Shipping Name)		9. Containers No. Type		10. Total Quantity	11. Unit Wt/Vol
a. Non-Hazardous Industrial Waste (Petroleum Contaminated Soil w/intermixed Debris) Job #23-6600 Jesse Wilcox					
b.					
c.					
d.					
13. Additional Descriptions for Materials Listed Above (indicate waste stream Approval # below) a. MI 23-0132 Petroleum Contaminated Soil w/intermixed Debris b. MI c. MI d. MI		14. Special Handling Procedures for Wastes Listed Above			
15. Special Handling Instructions and Additional Information Emergency Contact:		SKB Use Only Load # _____ Scale Wt. _____ Tons/Yds. _____			
16. GENERATOR'S CERTIFICATION: I hereby declare that the contents of this consignment are fully and accurately described above by proper shipping name and are classified, packed, marked, and labeled, and are in all respects in proper condition for transport by highway according to applicable international and national government regulations.					
Printed/Typed Name Agent for St. Paul Port Authority		Signature <i>[Signature]</i>		Month 11	Day 10
17. Transporter 1 Acknowledged of Receipt of Materials		Signature <i>[Signature]</i>		Year 2013	
Printed/Typed Name <i>Leunur Memetov</i>		Signature <i>[Signature]</i>		Month 11	Day 10
18. Transported 2 Acknowledgement of Receipt of Materials		Signature		Year 2013	
Printed/Typed Name		Signature		Month 11	Day 10
19. Discrepancy Indication Space		Signature		Year 2013	
20. Facility Owner or Operator: Certification of receipt of non-hazardous materials covered by this Manifest except as noted in Item 19.		Signature <i>[Signature]</i>		Month 11	Day 10
Printed/Typed Name		Signature <i>[Signature]</i>		Year 2013	

White - Return to Generator

Pink - Transporter

Goldenrod - Facility Copy

Goldenrod - Generator Copy

Industrial-Rosemont  
13425 Courthouse Blvd.  
Rosemount, MN 55068



197 CARL BOLANDER & SONS CO.  
251 STARKEY STREET  
ST. PAUL MN 55107

SITE	TICKET	GRID		WEIGHMASTER	
002	00864189	11		ANGELA L	
DATE IN	DATE OUT	TIME IN	TIME OUT	VEHICLE	ROLL OFF
11/10/23	11/10/23	12:21	12:21	H&I27	23-0132
REFERENCE			ORIGIN		
23-0132			VIN: YCA5846_MN_SAXLES		

SCALE 2 GROSS WT 64400 LB Inbound Ticket  
STORED TARE WT 29820 LB  
NET WEIGHT 34580 LB

QTY.	UNIT	DESCRIPTION	RATE	EXTENSION	FEE	TOTAL
17.29	TON	SOIL TON				

This facility will only accept non-hazardous industrial  
recyclables or construction, and demolition waste.  
We will not accept any loads containing any  
non-approved wastes or hazardous waste.651-438-1500

Generator: ST PAUL PORT AUTHORITY-HEIGHTS  
Address: 2200 Larpenteur Ave E  
City/State St Paul, MN 55109  
Manifest: 1951912  
SKB-WCI4410

SIGNATURE \_\_\_\_\_

NET AMOUNT
TENDERED
CHANGE
CHECK NO.

Industrial-Rosemont  
13425 Courthouse Blvd.  
Rosemount, MN 55068

197 CARL BOLANDER & SONS CO.  
251 STARKEY STREET  
ST. PAUL MN 55107

SITE	TICKET	GRID		WEIGHMASTER	
002	00864189	11		ANGELA L	
DATE IN	DATE OUT	TIME IN	TIME OUT	VEHICLE	ROLL OFF
11/10/23	11/10/23	12:21	12:21	H&I27	23-0132
REFERENCE			ORIGIN		
23-0132			VIN: YCA5846_MN_SAXLES		

SCALE 2 GROSS WT 64400 LB Inbound Ticket  
STORED TARE WT 29820 LB  
NET WEIGHT 34580 LB

QTY.	UNIT	DESCRIPTION	RATE	EXTENSION	FEE	TOTAL
17.29	TON	SOIL TON				

This facility will only accept non-hazardous industrial  
recyclables or construction, and demolition waste.  
We will not accept any loads containing any  
non-approved wastes or hazardous waste.651-438-1500

Generator: ST PAUL PORT AUTHORITY-HEIGHTS  
Address: 2200 Larpenteur Ave E  
City/State St Paul, MN 55109  
Manifest: 1951912  
SKB-WCI4410

SIGNATURE \_\_\_\_\_

NET AMOUNT
TENDERED
CHANGE
CHECK NO.



# SKB Rosemount Industrial Waste Facility

1951912

Shipping Manifest		1. Generator's US EPA ID No. (if any)		2. Page 1 of page(s)	
3. Generator's Name and Facility Address St. Paul Port Authority 2200 Larpenteur Ave E, St. Paul, MN 55109		Mailing Address St. Paul Port Authority The Heights - Former Hillcrest 400 Wabasha St. N, Ste. #240, St. Paul, MN 55102			
4. Generator's Phone (651) 204-6241		Fax (651) 223-5198			
5. Transporter 1 Company Name		Phone:			
6. Transporter 2 Company Name		Phone:			
7. Designated Facility Name and Site Address		SKB Rosemount Industrial Waste Facility 13425 Courthouse Blvd. Rosemount, MN 55068 651-438-1500			
8. U.S. DOT Description (including Proper Shipping Name)		9. Containers No. Type		10. Total Quantity	11. Unit Wt/Vol
a. Non-Hazardous Industrial Waste (Petroleum Contaminated Soil w/intermixed Debris) Job #23-6600 Jesse Wilcox					
b.					
c.					
d.					
13. Additional Descriptions for Materials Listed Above (indicate waste stream Approval # below)		14. Special Handling Procedures for Wastes Listed Above			
a. MI 23-0132 Petroleum Contaminated Soil w/intermixed Debris					
b. MI					
c. MI					
d. MI					
15. Special Handling Instructions and Additional Information		SKB Use Only			
Emergency Contact:		Load # _____			
		Scale Wt. _____			
		Tons/Yds. _____			
16. GENERATOR'S CERTIFICATION: I hereby declare that the contents of this consignment are fully and accurately described above by proper shipping name and are classified, packed, marked, and labeled, and are in all respects in proper condition for transport by highway according to applicable international and national government regulations.					
Printed/Typed Name Agent for St. Paul Port Authority		Signature 		Month Day Year 11/16/23	
17. Transporter 1 Acknowledged Receipt of Materials		Signature 		Month Day Year 11/16/23	
18. Transporter 2 Acknowledgement of Receipt of Materials		Signature		Month Day Year	
Printed/Typed Name		Signature		Month Day Year	
19. Discrepancy Indication Space					
20. Facility Owner or Operator: Certification of receipt of non-hazardous materials covered by this Manifest except as noted in Item 19.					
Printed/Typed Name		Signature 		Month Day Year 11/16/23	

White - Return to Generator

Pink - Transporter

Canary - Facility Copy

Goldenrod - Generator Copy

Industrial-Rosemont  
13425 Courthouse Blvd.  
Rosemount, MN 55068



197 CARL BOLANDER & SONS CO.  
251 STARKEY STREET  
ST. PAUL MN 55107

SITE	TICKET	GRID		WEIGHMASTER	
002	00864191	11		ANGELA L	
DATE IN	DATE OUT	TIME IN	TIME OUT	VEHICLE	ROLL OFF
11/10/23	11/10/23	12:23	12:23	ABRT05	23-0132
REFERENCE			ORIGIN		
23-0132			VIN: YBZ5382_MN_4AXLES		

SCALE 2 GROSS WT 52940 LB Inbound Ticket  
STORED TARE WT 30040 LB  
NET WEIGHT 22900 LB

QTY.	UNIT	DESCRIPTION	RATE	EXTENSION	FEE	TOTAL
11.45	TON	SOIL TON				

This facility will only accept non-hazardous industrial  
recyclables or construction, and demolition waste.

We will not accept any loads containing any  
non-approved wastes or hazardous waste.651-438-1500

Generator: ST PAUL PORT AUTHORITY-HEIGHTS

Address: 2200 Larpenteur Ave E

City/State St Paul, MN 55109

Manifest: 1951913

SKB-WCI 4410

SIGNATURE \_\_\_\_\_

NET AMOUNT
TENDERED
CHANGE
CHECK NO.

Industrial-Rosemont  
13425 Courthouse Blvd.  
Rosemount, MN 55068

197 CARL BOLANDER & SONS CO.  
251 STARKEY STREET  
ST. PAUL MN 55107

SITE	TICKET	GRID		WEIGHMASTER	
002	00864191	11		ANGELA L	
DATE IN	DATE OUT	TIME IN	TIME OUT	VEHICLE	ROLL OFF
11/10/23	11/10/23	12:23	12:23	ABRT05	23-0132
REFERENCE			ORIGIN		
23-0132			VIN: YBZ5382_MN_4AXLES		

SCALE 2 GROSS WT 52940 LB Inbound Ticket  
STORED TARE WT 30040 LB  
NET WEIGHT 22900 LB

QTY.	UNIT	DESCRIPTION	RATE	EXTENSION	FEE	TOTAL
11.45	TON	SOIL TON				

This facility will only accept non-hazardous industrial  
recyclables or construction, and demolition waste.

We will not accept any loads containing any  
non-approved wastes or hazardous waste.651-438-1500

Generator: ST PAUL PORT AUTHORITY-HEIGHTS

Address: 2200 Larpenteur Ave E

City/State St Paul, MN 55109

Manifest: 1951913

SKB-WCI 4410

SIGNATURE \_\_\_\_\_

NET AMOUNT
TENDERED
CHANGE
CHECK NO.



# SKB Rosemount Industrial Waste Facility

1951913

Shipping Manifest		1. Generator's US EPA ID No. (if any)		2. Page 1 of page(s)	
3. Generator's Name and Facility Address St. Paul Port Authority 2200 Larpenleur Ave E, St. Paul, MN 55109		Mailing Address St. Paul Port Authority The Heights - Former Hillcrest 400 Wabasha St. N, Ste. #240, St. Paul, MN 55102			
4. Generator's Phone (651) 204-6241		Fax (651) 223-5198			
5. Transporter 1 Company Name		Phone:			
6. Transporter 2 Company Name		Phone:			
7. Designated Facility Name and Site Address		SKB Rosemount Industrial Waste Facility 13425 Courthouse Blvd. Rosemount, MN 55068 651-438-1500			
8. U.S. DOT Description (including Proper Shipping Name)		9. Containers No. Type		10. Total Quantity	
a. Non-Hazardous Industrial Waste (Petroleum Contaminated Soil w/intermixed Debris) Job #23-6600 Jesse Wilcox					
b.					
c.					
d.					
13. Additional Descriptions for Materials Listed Above (Indicate waste stream Approval # below)		14. Special Handling Procedures for Wastes Listed Above			
a. MI 23-0132 Petroleum Contaminated Soil w/intermixed Debris					
b. MI					
c. MI					
d. MI					
15. Special Handling Instructions and Additional Information		SKB Use Only			
Emergency Contact:		Load # _____			
		Scale Wt. _____			
		Tons/Yds. _____			
16. GENERATOR'S CERTIFICATION: I hereby declare that the contents of this consignment are fully and accurately described above by proper shipping name and are classified, packed, marked, and labeled, and are in all respects in proper condition for transport by highway according to applicable international and national government regulations.					
Printed/Typed Name Agent for St. Paul Port Authority		Signature		Month Day Year	
				11/11/2005	
17. Transporter 1 Acknowledged of Receipt of Materials					
Printed/Typed Name		Signature		Month Day Year	
18. Transported 2 Acknowledgement of Receipt of Materials					
Printed/Typed Name		Signature		Month Day Year	
19. Discrepancy Indication Space					
20. Facility Owner or Operator: Certification of receipt of non-hazardous materials covered by this Manifest except as noted in Item 19.					
Printed/Typed Name		Signature		Month Day Year	
				11/11/05	

White - Return to Generator

Pink - Transporter

Canary - Facility Copy

Goldenrod - Generator Copy



Industrial-Rosemont  
13425 Courthouse Blvd.  
Rosemount, MN 55068



197 CARL BOLANDER & SONS CO.  
251 STARKEY STREET  
ST. PAUL MN 55107

SITE		TICKET		GRID		WEIGHMASTER	
002		00864194		11		ANGELA L	
DATE IN		DATE OUT		TIME IN	TIME OUT	VEHICLE	ROLL OFF
11/10/23		11/10/23		12:29	12:29	TIT30	23-0132
REFERENCE				ORIGIN			
23-0132				VIN: YBJ8532_MN_5AXLES			

SCALE 2 GROSS WT 60980 LB Inbound Ticket  
STORED TARE WT 29660 LB  
NET WEIGHT 31320 LB

QTY.	UNIT	DESCRIPTION	RATE	EXTENSION	FEE	TOTAL
15.66	TON	SOIL TON				

This facility will only accept non-hazardous industrial  
recyclables or construction, and demolition waste.  
We will not accept any loads containing any  
non-approved wastes or hazardous waste.651-438-1500  
Generator: ST PAUL PORT AUTHORITY-HEIGHTS  
Address: 2200 Larpenteur Ave E  
City/State St Paul, MN 55109  
Manifest: 1951914

SKB-WC14410

SIGNATURE \_\_\_\_\_

NET AMOUNT
TENDERED
CHANGE
CHECK NO.

Industrial-Rosemont  
13425 Courthouse Blvd.  
Rosemount, MN 55068

197 CARL BOLANDER & SONS CO.  
251 STARKEY STREET  
ST. PAUL MN 55107

SITE		TICKET		GRID		WEIGHMASTER	
002		00864194		11		ANGELA L	
DATE IN		DATE OUT		TIME IN	TIME OUT	VEHICLE	ROLL OFF
11/10/23		11/10/23		12:29	12:29	TIT30	23-0132
REFERENCE				ORIGIN			
23-0132				VIN: YBJ8532_MN_5AXLES			

SCALE 2 GROSS WT 60980 LB Inbound Ticket  
STORED TARE WT 29660 LB  
NET WEIGHT 31320 LB

QTY.	UNIT	DESCRIPTION	RATE	EXTENSION	FEE	TOTAL
15.66	TON	SOIL TON				

This facility will only accept non-hazardous industrial  
recyclables or construction, and demolition waste.  
We will not accept any loads containing any  
non-approved wastes or hazardous waste.651-438-1500  
Generator: ST PAUL PORT AUTHORITY-HEIGHTS  
Address: 2200 Larpenteur Ave E  
City/State St Paul, MN 55109  
Manifest: 1951914

SKB-WC14410

SIGNATURE \_\_\_\_\_

NET AMOUNT
TENDERED
CHANGE
CHECK NO.



# SKB Rosemount Industrial Waste Facility

1951914

Shipping Manifest		1. Generator's US EPA ID No. (if any)		2. Page 1 of page(s)	
3. Generator's Name and Facility Address St. Paul Port Authority 2200 Larpenetour Ave E, St. Paul, MN 55109		Mailing Address St. Paul Port Authority The Heights - Former Hillcrest 400 Wabasha St. N, Ste. #240, St. Paul, MN 55102			
4. Generator's Phone (651) 204-6241		Fax (651) 223-5198			
5. Transporter 1 Company Name		Phone:			
6. Transporter 2 Company Name		Phone:			
7. Designated Facility Name and Site Address		SKB Rosemount Industrial Waste Facility 13425 Courthouse Blvd. Rosemount, MN 55068 651-438-1500			
8. U.S. DOT Description (including Proper Shipping Name)		9. Containers		10. Total Quantity	
		No. Type		Unit Wt/Vol	
a. Non-Hazardous Industrial Waste (Petroleum Contaminated Soil w/intermixed Debris) Job #23-6600 Jesse Wilcox					
b.					
c.					
d.					
13. Additional Descriptions for Materials Listed Above (indicate waste stream Approval # below)		14. Special Handling Procedures for Wastes Listed Above			
a. MI 23-0132 Petroleum Contaminated Soil w/intermixed Debris					
b. MI					
c. MI					
d. MI					
15. Special Handling Instructions and Additional Information		SKB Use Only			
Emergency Contact:		Load #			
		Scale Wt.			
		Tons/Yds.			
16. GENERATOR'S CERTIFICATION: I hereby declare that the contents of this consignment are fully and accurately described above by proper shipping name and are classified, packed, marked, and labeled, and are in all respects in proper condition for transport by highway according to applicable international and national government regulations.					
Printed/Typed Name Agent for St. Paul Port Authority		Signature		Month Day Year	
17. Transporter 1 Acknowledged of Receipt of Materials		Signature		Month Day Year	
Printed/Typed Name		Signature		Month Day Year	
18. Transporter 2 Acknowledgement of Receipt of Materials		Signature		Month Day Year	
Printed/Typed Name		Signature		Month Day Year	
19. Discrepancy Indication Space					
20. Facility Owner or Operator: Certification of receipt of non-hazardous materials covered by this Manifest except as noted in Item 19.					
Printed/Typed Name		Signature		Month Day Year	

White - Return to Generator

Pink - Transporter

Canary - Facility Copy

Goldenrod - Generator Copy

Industrial-Rosemont  
13425 Courthouse Blvd.  
Rosemount, MN 55068



197 CARL BOLANDER & SONS CO.  
251 STARKEY STREET  
ST. PAUL MN 55107

SITE	TICKET	GRID		WEIGHMASTER	
002	00864196	11		BROOKE H	
DATE IN	DATE OUT	TIME IN	TIME OUT	VEHICLE	ROLL OFF
11/10/23	11/10/23	12:33	12:33	ANGHAD1222	23-0132
REFERENCE			ORIGIN		
23-0132			VIN: YCD884_MN_4AXELS		

SCALE 1 GROSS WT 64900 LB Inbound Ticket  
STORED TARE WT 29320 LB  
NET WEIGHT 35580 LB

QTY.	UNIT	DESCRIPTION	RATE	EXTENSION	FEE	TOTAL
17.79	TON	SOIL TON				

This facility will only accept non-hazardous industrial  
recyclables or construction, and demolition waste.  
We will not accept any loads containing any  
non-approved wastes or hazardous waste.651-438-1500

Generator: ST PAUL PORT AUTHORITY-HEIGHTS  
Address: 2200 Larpenteur Ave E  
City/State St Paul, MN 55109  
Manifest: 1951915

SIGNATURE \_\_\_\_\_

NET AMOUNT
TENDERED
CHANGE
CHECK NO.

Industrial-Rosemont  
13425 Courthouse Blvd.  
Rosemount, MN 55068

197 CARL BOLANDER & SONS CO.  
251 STARKEY STREET  
ST. PAUL MN 55107

SITE	TICKET	GRID		WEIGHMASTER	
002	00864196	11		BROOKE H	
DATE IN	DATE OUT	TIME IN	TIME OUT	VEHICLE	ROLL OFF
11/10/23	11/10/23	12:33	12:33	ANGHAD1222	23-0132
REFERENCE			ORIGIN		
23-0132			VIN: YCD884_MN_4AXELS		

SCALE 1 GROSS WT 64900 LB Inbound Ticket  
STORED TARE WT 29320 LB  
NET WEIGHT 35580 LB

QTY.	UNIT	DESCRIPTION	RATE	EXTENSION	FEE	TOTAL
17.79	TON	SOIL TON				

This facility will only accept non-hazardous industrial  
recyclables or construction, and demolition waste.  
We will not accept any loads containing any  
non-approved wastes or hazardous waste.651-438-1500

Generator: ST PAUL PORT AUTHORITY-HEIGHTS  
Address: 2200 Larpenteur Ave E  
City/State St Paul, MN 55109  
Manifest: 1951915

SIGNATURE \_\_\_\_\_

NET AMOUNT
TENDERED
CHANGE
CHECK NO.



# SKB Rosemount Industrial Waste Facility

1951915

Shipping Manifest		1. Generator's US EPA ID No. (if any)		2. Page 1 of page(s)	
3. Generator's Name and Facility Address St. Paul Port Authority 2200 Larpenleur Ave E, St. Paul, MN 55109		Mailing Address St. Paul Port Authority The Heights - Former Hillcrest 400 Wabasha St. N, Ste. #240, St. Paul, MN 55102			
4. Generator's Phone (651) 204-6241		Fax (651) 223-5198			
5. Transporter 1 Company Name		Phone:			
6. Transporter 2 Company Name		Phone:			
7. Designated Facility Name and Site Address		SKB Rosemount Industrial Waste Facility 13425 Courthouse Blvd. Rosemount, MN 55068 651-438-1500			
8. U.S. DOT Description (Including Proper Shipping Name)		9. Containers		10. Total Quantity	11. Unit Wt/Vol
		No.	Type		
a. Non-Hazardous Industrial Waste (Petroleum Contaminated Soil w/intermixed Debris) Job #23-6600 Jesse Wilcox					
b.					
c.					
d.					
13. Additional Descriptions for Materials Listed Above (Indicate waste stream Approval # below)		14. Special Handling Procedures for Wastes Listed Above			
a. MI 23-0132 Petroleum Contaminated Soil w/intermixed Debris					
b. MI					
c. MI					
d. MI					
15. Special Handling Instructions and Additional Information		SKB Use Only			
Emergency Contact:		Load # _____			
		Scale Wt. _____			
		Tons/Yds. _____			
16. GENERATOR'S CERTIFICATION: I hereby declare that the contents of this consignment are fully and accurately described above by proper shipping name and are classified, packed, marked, and labeled, and are in all respects in proper condition for transport by highway according to applicable international and national government regulations.					
Printed/Typed Name Agent for St. Paul Port Authority		Signature		Month	Day
				11	10
17. Transporter 1 Acknowledged of Receipt of Materials		Signature		Month	Day
Printed/Typed Name				11	10
18. Transported 2 Acknowledgement of Receipt of Materials		Signature		Month	Day
Printed/Typed Name				11	10
19. Discrepancy Indication Space					
20. Facility Owner or Operator: Certification of receipt of non-hazardous materials covered by this Manifest except as noted in Item 19.					
Printed/Typed Name		Signature		Month	Day
				11	10

White - Return to Generator

Pink - Transporter

Canary - Facility Copy

Goldenrod - Generator Copy

Industrial-Rosemont  
13425 Courthouse Blvd.  
Rosemount, MN 55068



197 CARL BOLANDER & SONS CO.  
251 STARKEY STREET  
ST. PAUL MN 55107

SITE	TICKET	GRID		WEIGHMASTER	
002	00864198	11		ANGELA L	
DATE IN	DATE OUT	TIME IN	TIME OUT	VEHICLE	ROLL OFF
11/10/23	11/10/23	12:37	12:37	IBARRA12	23-0132
REFERENCE			ORIGIN		
23-0132			VIN: YBX3475_MN_3AXLES		

SCALE 2 GROSS WT 55760 LB Inbound Ticket  
STORED TARE WT 27360 LB  
NET WEIGHT 28400 LB

QTY.	UNIT	DESCRIPTION	RATE	EXTENSION	FEE	TOTAL
14.20	TON	SOIL TON				

This facility will only accept non-hazardous industrial  
recyclables or construction, and demolition waste.  
We will not accept any loads containing any  
non-approved wastes or hazardous waste.651-438-1500  
Generator: ST PAUL PORT AUTHORITY-HEIGHTS  
Address: 2200 Larpenteur Ave E  
City/State St Paul, MN 55109  
Manifest: 1951916

SIGNATURE \_\_\_\_\_

NET AMOUNT
TENDERED
CHANGE
CHECK NO.

Industrial-Rosemont  
13425 Courthouse Blvd.  
Rosemount, MN 55068

197 CARL BOLANDER & SONS CO.  
251 STARKEY STREET  
ST. PAUL MN 55107

SITE	TICKET	GRID		WEIGHMASTER	
002	00864198	11		ANGELA L	
DATE IN	DATE OUT	TIME IN	TIME OUT	VEHICLE	ROLL OFF
11/10/23	11/10/23	12:37	12:37	IBARRA12	23-0132
REFERENCE			ORIGIN		
23-0132			VIN: YBX3475_MN_3AXLES		

SCALE 2 GROSS WT 55760 LB Inbound Ticket  
STORED TARE WT 27360 LB  
NET WEIGHT 28400 LB

QTY.	UNIT	DESCRIPTION	RATE	EXTENSION	FEE	TOTAL
14.20	TON	SOIL TON				

This facility will only accept non-hazardous industrial  
recyclables or construction, and demolition waste.  
We will not accept any loads containing any  
non-approved wastes or hazardous waste.651-438-1500  
Generator: ST PAUL PORT AUTHORITY-HEIGHTS  
Address: 2200 Larpenteur Ave E  
City/State St Paul, MN 55109  
Manifest: 1951916

SIGNATURE \_\_\_\_\_

NET AMOUNT
TENDERED
CHANGE
CHECK NO.



# SKB Rosemount Industrial Waste Facility

1951916

Shipping Manifest		1. Generator's US EPA ID No. (if any)		2. Page 1 of page(s)	
3. Generator's Name and Facility Address St. Paul Port Authority 2200 Larpeur Ave E, St. Paul, MN 55109		Mailing Address St. Paul Port Authority The Heights - Former Hillcrest 400 Wabasha St. N, Ste. #240, St. Paul, MN 55102			
4. Generator's Phone (651) 204-6241		Fax (651) 223-5198			
5. Transporter 1 Company Name		Phone:			
6. Transporter 2 Company Name		Phone:			
7. Designated Facility Name and Site Address		SKB Rosemount Industrial Waste Facility 13425 Courthouse Blvd. Rosemount, MN 55068 651-438-1500			
8. U.S. DOT Description (including Proper Shipping Name)		9. Containers No. Type		10. Total Quantity	11. Unit Wt/Vol
a. Non-Hazardous Industrial Waste (Petroleum Contaminated Soil w/intermixed Debris) Job #23-6600 Jesse Wilcox					
b.					
c.					
d.					
13. Additional Descriptions for Materials Listed Above (indicate waste stream Approval # below)		14. Special Handling Procedures for Wastes Listed Above			
a. MI 23-0132 Petroleum Contaminated Soil w/intermixed Debris					
b. MI					
c. MI					
d. MI					
15. Special Handling Instructions and Additional Information Emergency Contact:		SKB Use Only Load # _____ Scale Wt. _____ Tons/Yds. _____			
16. GENERATOR'S CERTIFICATION: I hereby declare that the contents of this consignment are fully and accurately described above by proper shipping name and are classified, packed, marked, and labeled, and are in all respects in proper condition for transport by highway according to applicable international and national government regulations.					
Printed/Typed Name Agent for St. Paul Port Authority		Signature 		Month 11	Day 10
17. Transporter 1 Acknowledged of Receipt of Materials		Signature 		Month 11	Day 16
18. Transporter 2 Acknowledgement of Receipt of Materials		Signature 		Month 11	Day 16
19. Discrepancy Indication Space					
20. Facility Owner or Operator: Certification of receipt of non-hazardous materials covered by this Manifest except as noted in Item 19.					
Printed/Typed Name 		Signature 		Month 11	Day 10

White - Return to Generator

Pink - Transporter

Cahary Facility Copy

Goldenrod - Generator Copy

Industrial-Rosemont  
13425 Courthouse Blvd.  
Rosemount, MN 55068



197 CARL BOLANDER & SONS CO.  
251 STARKEY STREET  
ST. PAUL MN 55107

SITE		TICKET		GRID		WEIGHMASTER	
002		00864203		11		BROOKE H	
DATE IN	DATE OUT	TIME IN	TIME OUT	VEHICLE	ROLL OFF		
11/10/23	11/10/23	12:46	12:46	KTM430	23-0132		
REFERENCE				ORIGIN			
23-0132				VIN: YBV9987_MN_SAXLES			

SCALE 1 GROSS WT 55580 LB Inbound Ticket  
STORED TARE WT 28000 LB  
NET WEIGHT 27580 LB

QTY.	UNIT	DESCRIPTION	RATE	EXTENSION	FEE	TOTAL
13.79	TON	SOIL TON				

This facility will only accept non-hazardous industrial  
recyclables or construction, and demolition waste.  
We will not accept any loads containing any  
non-approved wastes or hazardous waste.651-438-1500

Generator: ST PAUL PORT AUTHORITY-HEIGHTS  
Address: 2200 Larpenteur Ave E  
City/State St Paul, MN 55109  
Manifest: 1951917

SIGNATURE \_\_\_\_\_

NET AMOUNT
TENDERED
CHANGE
CHECK NO.

Industrial-Rosemont  
13425 Courthouse Blvd.  
Rosemount, MN 55068

197 CARL BOLANDER & SONS CO.  
251 STARKEY STREET  
ST. PAUL MN 55107

SITE		TICKET		GRID		WEIGHMASTER	
002		00864203		11		BROOKE H	
DATE IN	DATE OUT	TIME IN	TIME OUT	VEHICLE	ROLL OFF		
11/10/23	11/10/23	12:46	12:46	KTM430	23-0132		
REFERENCE				ORIGIN			
23-0132				VIN: YBV9987_MN_SAXLES			

SCALE 1 GROSS WT 55580 LB Inbound Ticket  
STORED TARE WT 28000 LB  
NET WEIGHT 27580 LB

QTY.	UNIT	DESCRIPTION	RATE	EXTENSION	FEE	TOTAL
13.79	TON	SOIL TON				

This facility will only accept non-hazardous industrial  
recyclables or construction, and demolition waste.  
We will not accept any loads containing any  
non-approved wastes or hazardous waste.651-438-1500

Generator: ST PAUL PORT AUTHORITY-HEIGHTS  
Address: 2200 Larpenteur Ave E  
City/State St Paul, MN 55109  
Manifest: 1951917

SIGNATURE \_\_\_\_\_

NET AMOUNT
TENDERED
CHANGE
CHECK NO.



# SKB Rosemount Industrial Waste Facility

1951917

Shipping Manifest		1. Generator's US EPA ID No. (if any)		2. Page 1 of page(s)	
3. Generator's Name and Facility Address St. Paul Port Authority 2200 Larpenleur Ave E, St. Paul, MN 55109		Mailing Address St. Paul Port Authority The Heights - Former Hillcrest 400 Wabasha St. N, Ste. #240, St. Paul, MN 55102			
4. Generator's Phone (651) 204-6241		Fax (651) 223-5198			
5. Transporter 1 Company Name <i>Jim #310</i>		Phone:			
6. Transporter 2 Company Name		Phone:			
7. Designated Facility Name and Site Address SKB Rosemount Industrial Waste Facility 13425 Courthouse Blvd. Rosemount, MN 55068		651-438-1500			
8. U.S. DOT Description (including Proper Shipping Name)		9. Containers No. Type		10. Total Quantity	11. Unit Wt/Vol
a. Non-Hazardous Industrial Waste (Petroleum Contaminated Soil w/intermixed Debris) Job #23-6600 Jesse Wilcox					
b.					
c.					
d.					
13. Additional Descriptions for Materials Listed Above (indicate waste stream Approval # below) a. MI 23-0132 Petroleum Contaminated Soil w/intermixed Debris b. MI c. MI d. MI		14. Special Handling Procedures for Wastes Listed Above			
15. Special Handling Instructions and Additional Information Emergency Contact:		SKB Use Only Load # _____ Scale Wt. _____ Tons/Yds. _____			
16. GENERATOR'S CERTIFICATION: I hereby declare that the contents of this consignment are fully and accurately described above by proper shipping name and are classified, packed, marked, and labeled, and are in all respects in proper condition for transport by highway according to applicable international and national government regulations.					
Printed/Typed Name Agent for St. Paul Port Authority		Signature <i>[Signature]</i>		Month 11	Day 10
17. Transporter 1 Acknowledged of Receipt of Materials		Signature <i>[Signature]</i>		Year 2013	
Printed/Typed Name <i>[Signature]</i>		Signature <i>[Signature]</i>		Month 11	Day 10
18. Transporter 2 Acknowledgement of Receipt of Materials		Signature <i>[Signature]</i>		Year 2013	
Printed/Typed Name		Signature		Month 11	Day 10
19. Discrepancy Indication Space					
20. Facility Owner or Operator: Certification of receipt of non-hazardous materials covered by this Manifest except as noted in Item 19.					
Printed/Typed Name <i>[Signature]</i>		Signature <i>[Signature]</i>		Month 11	Day 10
Year 2013					

White - Return to Generator  
Pink - Transporter  
Canary - Facility Copy  
Goldenrod - Generator Copy



Industrial-Rosemont  
13425 Courthouse Blvd.  
Rosemount, MN 55068



197 CARL BOLANDER & SONS CO.  
251 STARKEY STREET  
ST. PAUL MN 55107

SITE		TICKET		GRID		WEIGHMASTER	
002		00864210		11		BROOKE H	
DATE IN	DATE OUT	TIME IN	TIME OUT	VEHICLE		ROLL OFF	
11/10/23	11/10/23	13:11	13:11	SSTE50		23-0132	
REFERENCE				ORIGIN			
23-0132				VIN: YBZ5354_MN_6AXLES			

SCALE 1 GROSS WT 66160 LB Inbound Ticket  
STORED TARE WT 30900 LB  
NET WEIGHT 35260 LB

QTY.	UNIT	DESCRIPTION	RATE	EXTENSION	FEE	TOTAL
17.63	TON	SOIL TON				

This facility will only accept non-hazardous industrial  
recyclables or construction, and demolition waste.  
We will not accept any loads containing any  
non-approved wastes or hazardous waste.651-438-1500

Generator: ST PAUL PORT AUTHORITY-HEIGHTS  
Address: 2200 Larpenteur Ave E  
City/State St Paul, MN 55109  
Manifest: 1951918  
SKB-WCI 4410

SIGNATURE \_\_\_\_\_

NET AMOUNT
TENDERED
CHANGE
CHECK NO.

Industrial-Rosemont  
13425 Courthouse Blvd.  
Rosemount, MN 55068

197 CARL BOLANDER & SONS CO.  
251 STARKEY STREET  
ST. PAUL MN 55107

SITE		TICKET		GRID		WEIGHMASTER	
002		00864210		11		BROOKE H	
DATE IN	DATE OUT	TIME IN	TIME OUT	VEHICLE		ROLL OFF	
11/10/23	11/10/23	13:11	13:11	SSTE50		23-0132	
REFERENCE				ORIGIN			
23-0132				VIN: YBZ5354_MN_6AXLES			

SCALE 1 GROSS WT 66160 LB Inbound Ticket  
STORED TARE WT 30900 LB  
NET WEIGHT 35260 LB

QTY.	UNIT	DESCRIPTION	RATE	EXTENSION	FEE	TOTAL
17.63	TON	SOIL TON				

This facility will only accept non-hazardous industrial  
recyclables or construction, and demolition waste.  
We will not accept any loads containing any  
non-approved wastes or hazardous waste.651-438-1500

Generator: ST PAUL PORT AUTHORITY-HEIGHTS  
Address: 2200 Larpenteur Ave E  
City/State St Paul, MN 55109  
Manifest: 1951918  
SKB-WCI 4410

SIGNATURE \_\_\_\_\_

NET AMOUNT
TENDERED
CHANGE
CHECK NO.



# SKB Rosemount Industrial Waste Facility

1951918

Shipping Manifest		1. Generator's US EPA ID No. (if any)		2. Page 1 of page(s)	
3. Generator's Name and Facility Address St. Paul Port Authority 2200 Larpenteur Ave E, St. Paul, MN 55109		Mailing Address St. Paul Port Authority The Heights - Former Hillcrest 400 Wabasha St. N, Ste. #240, St. Paul, MN 55102			
4. Generator's Phone (651) 204-6241		Fax (651) 223-5198			
5. Transporter 1 Company Name		Phone:			
6. Transporter 2 Company Name		Phone:			
7. Designated Facility Name and Site Address		SKB Rosemount Industrial Waste Facility 13425 Courthouse Blvd. Rosemount, MN 55068 651-438-1500			
8. U.S. DOT Description (including Proper Shipping Name)		9. Containers		10. Total Quantity	11. Unit Wt/Vol
		No.	Type		
a. Non-Hazardous Industrial Waste (Petroleum Contaminated Soil w/intermixed Debris) Job #23-6600 Jesse Wilcox					
b.					
c.					
d.					
13. Additional Descriptions for Materials Listed Above (indicate waste stream Approval # below)		14. Special Handling Procedures for Wastes Listed Above			
a. MI 23-0132 Petroleum Contaminated Soil w/intermixed Debris					
b. MI					
c. MI					
d. MI					
15. Special Handling Instructions and Additional Information		SKB Use Only			
Emergency Contact:		Load # _____ Scale Wt. _____ Tons/Yds. _____			
16. GENERATOR'S CERTIFICATION: I hereby declare that the contents of this consignment are fully and accurately described above by proper shipping name and are classified, packed, marked, and labeled, and are in all respects in proper condition for transport by highway according to applicable international and national government regulations.					
Printed/Typed Name Agent for St. Paul Port Authority		Signature		Month	Day
				11	10
17. Transporter 1 Acknowledged of Receipt of Materials		Signature		Month	Day
Printed/Typed Name				11	10
18. Transporter 2 Acknowledgement of Receipt of Materials		Signature		Month	Day
Printed/Typed Name					
19. Discrepancy Indication Space					
20. Facility Owner or Operator: Certification of receipt of non-hazardous materials covered by this Manifest except as noted in Item 19.					
Printed/Typed Name		Signature		Month	Day
				11	10
White - Return to Generator		Canary - Facility Copy		Goldenrod - Generator Copy	
Pink - Transporter					

Industrial-Rosemont  
13425 Courthouse Blvd.  
Rosemount, MN 55068



197 CARL BOLANDER & SONS CO.  
251 STARKEY STREET  
ST. PAUL MN 55107

SITE		TICKET		GRID		WEIGHMASTER	
002		00864212		11		BROOKE H	
DATE IN		DATE OUT		TIME IN	TIME OUT	VEHICLE	ROLL OFF
11/10/23		11/10/23		13:13	13:13	JMF46	23-0132
REFERENCE				ORIGIN			
23-0132				VIN: YBV3761_MN_6AXLES			

SCALE 1 GROSS WT 65700 LB Inbound Ticket  
STORED TARE WT 27860 LB  
NET WEIGHT 37840 LB

QTY.	UNIT	DESCRIPTION	RATE	EXTENSION	FEE	TOTAL
18.92	TON	SOIL TON				

This facility will only accept non-hazardous industrial  
recyclables or construction, and demolition waste.  
We will not accept any loads containing any  
non-approved wastes or hazardous waste.651-438-1500

Generator: ST PAUL PORT AUTHORITY-HEIGHTS  
Address: 2200 Larpenteur Ave E  
City/State St Paul, MN 55109  
Manifest: 1951919  
SKB-WCI4410

SIGNATURE \_\_\_\_\_

NET AMOUNT
TENDERED
CHANGE
CHECK NO.

Industrial-Rosemont  
13425 Courthouse Blvd.  
Rosemount, MN 55068

197 CARL BOLANDER & SONS CO.  
251 STARKEY STREET  
ST. PAUL MN 55107

SITE		TICKET		GRID		WEIGHMASTER	
002		00864212		11		BROOKE H	
DATE IN		DATE OUT		TIME IN	TIME OUT	VEHICLE	ROLL OFF
11/10/23		11/10/23		13:13	13:13	JMF46	23-0132
REFERENCE				ORIGIN			
23-0132				VIN: YBV3761_MN_6AXLES			

SCALE 1 GROSS WT 65700 LB Inbound Ticket  
STORED TARE WT 27860 LB  
NET WEIGHT 37840 LB

QTY.	UNIT	DESCRIPTION	RATE	EXTENSION	FEE	TOTAL
18.92	TON	SOIL TON				

This facility will only accept non-hazardous industrial  
recyclables or construction, and demolition waste.  
We will not accept any loads containing any  
non-approved wastes or hazardous waste.651-438-1500

Generator: ST PAUL PORT AUTHORITY-HEIGHTS  
Address: 2200 Larpenteur Ave E  
City/State St Paul, MN 55109  
Manifest: 1951919  
SKB-WCI4410

SIGNATURE \_\_\_\_\_

NET AMOUNT
TENDERED
CHANGE
CHECK NO.



# SKB Rosemount Industrial Waste Facility

1951919

Shipping Manifest		1. Generator's US EPA ID No. (If any)		2. Page 1 of page(s)	
3. Generator's Name and Facility Address St. Paul Port Authority 2200 Larpenteur Ave E, St. Paul, MN 55109		Mailing Address St. Paul Port Authority The Heights - Former Hillcrest 400 Wabasha St. N, Ste. #240, St. Paul, MN 55102 Fax (651) 223-5198			
4. Generator's Phone (651) 204-6241		5. Transporter 1 Company Name <i>JMF Services LLC</i> <i>(46)</i>			
6. Transporter 2 Company Name		Phone: <i>(763) 360-8580</i>			
7. Designated Facility Name and Site Address SKB Rosemount Industrial Waste Facility 13425 Courthouse Blvd. Rosemount, MN 55068		651-438-1500			
8. U.S. DOT Description (including Proper Shipping Name)		9. Containers No. Type		10. Total Quantity	11. Unit Wt/Vol
a. Non-Hazardous Industrial Waste (Petroleum Contaminated Soil w/intermixed Debris) Job #23-6600 Jesse Wilcox					
b.					
c.					
d.					
13. Additional Descriptions for Materials Listed Above (indicate waste stream Approval # below) a. MI 23-0132 Petroleum Contaminated Soil w/intermixed Debris b. MI c. MI d. MI		14. Special Handling Procedures for Wastes Listed Above			
15. Special Handling Instructions and Additional Information Emergency Contact:		SKB Use Only Load # _____ Scale Wt. _____ Tons/Yds. _____			
16. GENERATOR'S CERTIFICATION: I hereby declare that the contents of this consignment are fully and accurately described above by proper shipping name and are classified, packed, marked, and labeled, and are in all respects in proper condition for transport by highway according to applicable international and national government regulations.					
Printed/Typed Name Agent for St. Paul Port Authority		Signature <i>[Signature]</i>		Month <i>11</i>	Day <i>10</i> Year <i>23</i>
17. Transporter 1 Acknowledged of Receipt of Materials		Printed/Typed Name <i>Joe Beaudin</i>		Signature <i>[Signature]</i> Month <i>11</i> Day <i>10</i> Year <i>23</i>	
18. Transporter 2 Acknowledgement of Receipt of Materials		Printed/Typed Name		Signature Month Day Year	
19. Discrepancy Indication Space					
20. Facility Owner or Operator: Certification of receipt of non-hazardous materials covered by this Manifest except as noted in Item 19.					
Printed/Typed Name <i>BH</i>		Signature <i>[Signature]</i>		Month <i>11</i>	Day <i>10</i> Year <i>23</i>

White - Return to Generator      Pink - Transporter      Goldenrod - Generator Copy

Industrial-Rosemont  
13425 Courthouse Blvd.  
Rosemount, MN 55068



197 CARL BOLANDER & SONS CO.  
251 STARKEY STREET  
ST. PAUL MN 55107

SITE		TICKET		GRID		WEIGHMASTER	
002		00864217		11		ANGELA L	
DATE IN	DATE OUT	TIME IN	TIME OUT	VEHICLE	ROLL OFF		
11/10/23	11/10/23	13:19	13:19	G&S701	23-0132		
REFERENCE				ORIGIN			
23-0132				VIN: YBY6448_MN			

SCALE 2 GROSS WT 65700 LB Inbound Ticket  
STORED TARE WT 29860 LB  
NET WEIGHT 35840 LB

QTY.	UNIT	DESCRIPTION	RATE	EXTENSION	FEE	TOTAL
17.92	TON	SOIL TON				

This facility will only accept non-hazardous industrial  
recyclables or construction, and demolition waste.  
We will not accept any loads containing any  
non-approved wastes or hazardous waste.651-438-1500  
Generator: ST PAUL PORT AUTHORITY-HEIGHTS  
Address: 2200 Larpenteur Ave E  
City/State St Paul, MN 55109  
Manifest: 1951920

SKB-WCI 4410

SIGNATURE \_\_\_\_\_

NET AMOUNT
TENDERED
CHANGE
CHECK NO.

Industrial-Rosemont  
13425 Courthouse Blvd.  
Rosemount, MN 55068

197 CARL BOLANDER & SONS CO.  
251 STARKEY STREET  
ST. PAUL MN 55107

SITE		TICKET		GRID		WEIGHMASTER	
002		00864217		11		ANGELA L	
DATE IN	DATE OUT	TIME IN	TIME OUT	VEHICLE	ROLL OFF		
11/10/23	11/10/23	13:19	13:19	G&S701	23-0132		
REFERENCE				ORIGIN			
23-0132				VIN: YBY6448_MN			

SCALE 2 GROSS WT 65700 LB Inbound Ticket  
STORED TARE WT 29860 LB  
NET WEIGHT 35840 LB

QTY.	UNIT	DESCRIPTION	RATE	EXTENSION	FEE	TOTAL
17.92	TON	SOIL TON				

This facility will only accept non-hazardous industrial  
recyclables or construction, and demolition waste.  
We will not accept any loads containing any  
non-approved wastes or hazardous waste.651-438-1500  
Generator: ST PAUL PORT AUTHORITY-HEIGHTS  
Address: 2200 Larpenteur Ave E  
City/State St Paul, MN 55109  
Manifest: 1951920

SKB-WCI 4410

SIGNATURE \_\_\_\_\_

NET AMOUNT
TENDERED
CHANGE
CHECK NO.



# SKB Rosemount Industrial Waste Facility

1951920

Shipping Manifest		1. Generator's US EPA ID No. (if any)		2. Page 1 of page(s)	
3. Generator's Name and Facility Address St. Paul Port Authority 2200 Larpenteur Ave E, St. Paul, MN 55109		Mailing Address St. Paul Port Authority The Heights - Former Hillcrest 400 Wabasha St. N, Ste. #240, St. Paul, MN 55102			
4. Generator's Phone (651) 204-6241		Fax (651) 223-5198			
5. Transporter 1 Company Name  Phone:					
6. Transporter 2 Company Name  Phone:					
7. Designated Facility Name and Site Address		SKB Rosemount Industrial Waste Facility 13425 Courthouse Blvd. Rosemount, MN 55068 651-438-1500			
8. U.S. DOT Description (including Proper Shipping Name)		9. Containers No. Type		10. Total Quantity	
a. Non-Hazardous Industrial Waste (Petroleum Contaminated Soil w/intermixed Debris) Job #23-6600 Jesse Wilcox					
b.					
c.					
d.					
13. Additional Descriptions for Materials Listed Above (Indicate waste stream Approval # below)		14. Special Handling Procedures for Wastes Listed Above			
a. MI 23-0132 Petroleum Contaminated Soil w/intermixed Debris					
b. MI					
c. MI					
d. MI					
15. Special Handling Instructions and Additional Information  Emergency Contact:		SKB Use Only Load # _____ Scale Wt. _____ Tons/Yds. _____			
16. GENERATOR'S CERTIFICATION: I hereby declare that the contents of this consignment are fully and accurately described above by proper shipping name and are classified, packed, marked, and labeled, and are in all respects in proper condition for transport by highway according to applicable international and national government regulations.					
Printed/Typed Name Agent for St. Paul Port Authority		Signature 		Month Day Year 11 10 23	
17. Transporter 1 Acknowledged of Receipt of Materials					
Printed/Typed Name Martin		Signature 		Month Day Year 11 10 23	
18. Transporter 2 Acknowledgement of Receipt of Materials					
Printed/Typed Name		Signature		Month Day Year	
19. Discrepancy Indication Space					
20. Facility Owner or Operator: Certification of receipt of non-hazardous materials covered by this Manifest except as noted in Item 19.					
Printed/Typed Name 		Signature 		Month Day Year 11 10 23	

White - Return to Generator

Pink - Transporter

Canary - Facility Copy

Goldenrod - Generator Copy

Industrial-Rosemont  
13425 Courthouse Blvd.  
Rosemont, MN 55068



197 CARL BOLANDER & SONS CO.  
251 STARKEY STREET  
ST. PAUL MN 55107

SITE		TICKET		GRID		WEIGHMASTER					
002		00864218		11		ANGELA L					
DATE IN		DATE OUT		TIME IN		TIME OUT		VEHICLE		ROLL OFF	
11/10/23		11/10/23		13:22		13:22		MJT40		23-0132	
REFERENCE						ORIGIN					
23-0132						VIN: YBW2259_MN_6AXLES					

SCALE 2 GROSS WT 67340 LB  
STORED TARE WT 29340 LB  
NET WEIGHT 38000 LB

Inbound Ticket

QTY.	UNIT	DESCRIPTION	RATE	EXTENSION	FEE	TOTAL
19.00	TON	SOIL TON				

This facility will only accept non-hazardous industrial  
recyclables or construction, and demolition waste.

We will not accept any loads containing any  
non-approved wastes or hazardous waste.651-438-1500

Generator: ST PAUL PORT AUTHORITY-HEIGHTS

Address: 2200 Larpenteur Ave E

City/State St Paul, MN 55109

Manifest: 1951922

SKB-WCI 4410

SIGNATURE \_\_\_\_\_

NET AMOUNT
TENDERED
CHANGE
CHECK NO.

Industrial-Rosemont  
13425 Courthouse Blvd.  
Rosemont, MN 55068

197 CARL BOLANDER & SONS CO.  
251 STARKEY STREET  
ST. PAUL MN 55107

SITE		TICKET		GRID		WEIGHMASTER					
002		00864218		11		ANGELA L					
DATE IN		DATE OUT		TIME IN		TIME OUT		VEHICLE		ROLL OFF	
11/10/23		11/10/23		13:22		13:22		MJT40		23-0132	
REFERENCE						ORIGIN					
23-0132						VIN: YBW2259_MN_6AXLES					

SCALE 2 GROSS WT 67340 LB  
STORED TARE WT 29340 LB  
NET WEIGHT 38000 LB

Inbound Ticket

QTY.	UNIT	DESCRIPTION	RATE	EXTENSION	FEE	TOTAL
19.00	TON	SOIL TON				

This facility will only accept non-hazardous industrial  
recyclables or construction, and demolition waste.

We will not accept any loads containing any  
non-approved wastes or hazardous waste.651-438-1500

Generator: ST PAUL PORT AUTHORITY-HEIGHTS

Address: 2200 Larpenteur Ave E

City/State St Paul, MN 55109

Manifest: 1951922

SKB-WCI 4410

SIGNATURE \_\_\_\_\_

NET AMOUNT
TENDERED
CHANGE
CHECK NO.



# SKB Rosemount Industrial Waste Facility

1951922

Shipping Manifest		1. Generator's US EPA ID No. (if any)		2. Page 1 of page(s)	
3. Generator's Name and Facility Address St. Paul Port Authority 2200 Larpenteur Ave E, St. Paul, MN 55109		Mailing Address St. Paul Port Authority The Heights - Former Hillcrest 400 Wabasha St. N, Ste. #240, St. Paul, MN 55102			
4. Generator's Phone (651) 204-6241		Fax (651) 223-5198			
5. Transporter 1 Company Name		Phone:			
6. Transporter 2 Company Name		Phone:			
7. Designated Facility Name and Site Address		SKB Rosemount Industrial Waste Facility 13425 Courthouse Blvd. Rosemount, MN 55068 651-438-1500			
8. U.S. DOT Description (including Proper Shipping Name)		9. Containers		10. Total Quantity	
		No. Type			
a. Non-Hazardous Industrial Waste (Petroleum Contaminated Soil w/intermixed Debris) Job #23-6600 Jesse Wilcox					
b.					
c.					
d.					
13. Additional Descriptions for Materials Listed Above (Indicate waste stream Approval # below)		14. Special Handling Procedures for Wastes Listed Above			
a. MI 23-0132 Petroleum Contaminated Soil w/intermixed Debris					
b. MI					
c. MI					
d. MI					
15. Special Handling Instructions and Additional Information		SKB Use Only			
Emergency Contact:		Load # _____			
		Scale Wt. _____			
		Tons/Yds. _____			
16. GENERATOR'S CERTIFICATION: I hereby declare that the contents of this consignment are fully and accurately described above by proper shipping name and are classified, packed, marked, and labeled, and are in all respects in proper condition for transport by highway according to applicable international and national government regulations.					
Printed/Typed Name Agent for St. Paul Port Authority		Signature		Month Day Year 11/1/02	
17. Transporter 1 Acknowledged of Receipt of Materials					
Printed/Typed Name		Signature		Month Day Year 11/1/02	
18. Transporter 2 Acknowledgement of Receipt of Materials					
Printed/Typed Name		Signature		Month Day Year 11/1/02	
19. Discrepancy Indication Space					
20. Facility Owner or Operator: Certification of receipt of non-hazardous materials covered by this Manifest except as noted in Item 19.					
Printed/Typed Name		Signature		Month Day Year 11/1/02	

White - Return to Generator

Pink - Transporter

Canary - Facility Copy

Goldenrod - Generator Copy



Industrial-Rosemont  
13425 Courthouse Blvd.  
Rosemount, MN 55068



197 CARL BOLANDER & SONS CO.  
251 STARKEY STREET  
ST. PAUL MN 55107

SITE		TICKET		GRID		WEIGHMASTER	
002		00864219		11		ANGELA L	
DATE IN		DATE OUT		TIME IN		TIME OUT	
11/10/23		11/10/23		13:23		13:23	
VEHICLE				ROLL OFF			
JV21				23-0132			
REFERENCE				ORIGIN			
23-0132				VIN: YBZ4684_MN_5AXLES			

SCALE 2 GROSS WT 58200 LB Inbound Ticket  
STORED TARE WT 29200 LB  
NET WEIGHT 29000 LB

QTY.	UNIT	DESCRIPTION	RATE	EXTENSION	FEE	TOTAL
14.50	TON	SOIL TON				

This facility will only accept non-hazardous industrial  
recyclables or construction, and demolition waste.  
We will not accept any loads containing any  
non-approved wastes or hazardous waste.651-438-1500  
Generator: ST PAUL PORT AUTHORITY-HEIGHTS  
Address: 2200 Larpenteur Ave E  
City/State St Paul, MN 55109  
Manifest: 1951921

SKB-WCI 4410

SIGNATURE \_\_\_\_\_

NET AMOUNT
TENDERED
CHANGE
CHECK NO.

Industrial-Rosemont  
13425 Courthouse Blvd.  
Rosemount, MN 55068

197 CARL BOLANDER & SONS CO.  
251 STARKEY STREET  
ST. PAUL MN 55107

SITE		TICKET		GRID		WEIGHMASTER	
002		00864219		11		ANGELA L	
DATE IN		DATE OUT		TIME IN		TIME OUT	
11/10/23		11/10/23		13:23		13:23	
VEHICLE				ROLL OFF			
JV21				23-0132			
REFERENCE				ORIGIN			
23-0132				VIN: YBZ4684_MN_5AXLES			

SCALE 2 GROSS WT 58200 LB Inbound Ticket  
STORED TARE WT 29200 LB  
NET WEIGHT 29000 LB

QTY.	UNIT	DESCRIPTION	RATE	EXTENSION	FEE	TOTAL
14.50	TON	SOIL TON				

This facility will only accept non-hazardous industrial  
recyclables or construction, and demolition waste.  
We will not accept any loads containing any  
non-approved wastes or hazardous waste.651-438-1500  
Generator: ST PAUL PORT AUTHORITY-HEIGHTS  
Address: 2200 Larpenteur Ave E  
City/State St Paul, MN 55109  
Manifest: 1951921

SKB-WCI 4410

SIGNATURE \_\_\_\_\_

NET AMOUNT
TENDERED
CHANGE
CHECK NO.



# SKB Rosemount Industrial Waste Facility

1951921

Shipping Manifest		1. Generator's US EPA ID No. (if any)		2. Page 1 of page(s)		
3. Generator's Name and Facility Address St. Paul Port Authority 2200 Larpentour Ave E, St. Paul, MN 55109		Mailing Address St. Paul Port Authority The Heights - Former Hillcrest 400 Wabasha St. N, Ste. #240, St. Paul, MN 55102 Fax (651) 223-5198				
4. Generator's Phone (651) 204-6241		5. Transporter 1 Company Name Phone:				
6. Transporter 2 Company Name Phone:		7. Designated Facility Name and Site Address SKB Rosemount Industrial Waste Facility 13425 Courthouse Blvd. Rosemount, MN 55068 651-438-1500				
8. U.S. DOT Description (including Proper Shipping Name)		9. Containers No. Type		10. Total Quantity	11. Unit Wt/Vol	12. Waste Profile Sheet #
a. Non-Hazardous Industrial Waste (Petroleum Contaminated Soil w/intermixed Debris) Job #23-6600 Jesse Wilcox						
b.						
c.						
d.						
13. Additional Descriptions for Materials Listed Above (indicate waste stream Approval # below) a. MI 23-0132 Petroleum Contaminated Soil w/intermixed Debris b. MI c. MI d. MI		14. Special Handling Procedures for Wastes Listed Above				
15. Special Handling Instructions and Additional Information Emergency Contact:		SKB Use Only Load # Scale Wt. Tons/Yds.				
16. GENERATOR'S CERTIFICATION: I hereby declare that the contents of this consignment are fully and accurately described above by proper shipping name and are classified, packed, marked, and labeled, and are in all respects in proper condition for transport by highway according to applicable international and national government regulations.						
Printed/Typed Name Agent for St. Paul Port Authority		Signature		Month Day Year 11 10 23		
17. Transporter 1 Acknowledged Receipt of Materials Printed/Typed Name		Signature		Month Day Year 11 10 23		
18. Transporter 2 Acknowledgement of Receipt of Materials Printed/Typed Name		Signature		Month Day Year		
19. Discrepancy Indication Space						
20. Facility Owner or Operator: Certification of receipt of non-hazardous materials covered by this Manifest except as noted in Item 19.						
Printed/Typed Name		Signature		Month Day Year 11 10 23		

White - Return to Generator

Pink - Transporter

Canary - Facility Copy

Goldenrod - Generator Copy

Industrial-Rosemont  
13425 Courthouse Blvd.  
Rosemount, MN 55068



197 CARL BOLANDER & SONS CO.  
251 STARKEY STREET  
ST. PAUL MN 55107

SITE	TICKET	GRID		WEIGHMASTER	
002	00864232	11		ANGELA L	
DATE IN	DATE OUT	TIME IN	TIME OUT	VEHICLE	ROLL OFF
11/10/23	11/10/23	13:40	13:40	TWITCH88	23-0132
REFERENCE			ORIGIN		
23-0132			VIN: YCB6777_MN_SAXLE		

SCALE 2 GROSS WT 64940 LB  
STORED TARE WT 29880 LB  
NET WEIGHT 35060 LB

Inbound Ticket

QTY.	UNIT	DESCRIPTION	RATE	EXTENSION	FEE	TOTAL
17.53	TON	SOIL TON				

This facility will only accept non-hazardous industrial  
recyclables or construction, and demolition waste.

We will not accept any loads containing any  
non-approved wastes or hazardous waste.651-438-1500

Generator: ST PAUL PORT AUTHORITY-HEIGHTS

Address: 2200 Larpenteur Ave E

City/State St Paul, MN 55109

Manifest: 1951923

SKB-WCI 4410

SIGNATURE \_\_\_\_\_

NET AMOUNT
TENDERED
CHANGE
CHECK NO.

Industrial-Rosemont  
13425 Courthouse Blvd.  
Rosemount, MN 55068

197 CARL BOLANDER & SONS CO.  
251 STARKEY STREET  
ST. PAUL MN 55107

SITE	TICKET	GRID		WEIGHMASTER	
002	00864232	11		ANGELA L	
DATE IN	DATE OUT	TIME IN	TIME OUT	VEHICLE	ROLL OFF
11/10/23	11/10/23	13:40	13:40	TWITCH88	23-0132
REFERENCE			ORIGIN		
23-0132			VIN: YCB6777_MN_SAXLE		

SCALE 2 GROSS WT 64940 LB  
STORED TARE WT 29880 LB  
NET WEIGHT 35060 LB

Inbound Ticket

QTY.	UNIT	DESCRIPTION	RATE	EXTENSION	FEE	TOTAL
17.53	TON	SOIL TON				

This facility will only accept non-hazardous industrial  
recyclables or construction, and demolition waste.

We will not accept any loads containing any  
non-approved wastes or hazardous waste.651-438-1500

Generator: ST PAUL PORT AUTHORITY-HEIGHTS

Address: 2200 Larpenteur Ave E

City/State St Paul, MN 55109

Manifest: 1951923

SKB-WCI 4410

SIGNATURE \_\_\_\_\_

NET AMOUNT
TENDERED
CHANGE
CHECK NO.



# SKB Rosemount Industrial Waste Facility

1951923

Shipping Manifest		1. Generator's US EPA ID No. (if any)		2. Page 1 of page(s)	
3. Generator's Name and Facility Address St. Paul Port Authority 2200 Larpenteur Ave E, St. Paul, MN 55109		Mailing Address St. Paul Port Authority The Heights - Former Hillcrest 400 Wabasha St. N, Ste. #240, St. Paul, MN 55102			
4. Generator's Phone (651) 204-6241		Fax (651) 223-5198			
5. Transporter 1 Company Name		Phone:			
6. Transporter 2 Company Name		Phone:			
7. Designated Facility Name and Site Address		SKB Rosemount Industrial Waste Facility 13425 Courthouse Blvd. Rosemount, MN 55068 651-438-1500			
8. U.S. DOT Description (including Proper Shipping Name)		9. Containers No. Type		10. Total Quantity	11. Unit Wt/Vol
a. Non-Hazardous Industrial Waste (Petroleum Contaminated Soil w/intermixed Debris) Job #23-6600 Jesse Wilcox					
b.					
c.					
d.					
13. Additional Descriptions for Materials Listed Above (indicate waste stream Approval # below) a. MI 23-0132 Petroleum Contaminated Soil w/intermixed Debris b. MI c. MI d. MI		14. Special Handling Procedures for Wastes Listed Above			
15. Special Handling Instructions and Additional Information Emergency Contact:		SKB Use Only Load # _____ Scale Wt. _____ Tons/Yds. _____			
16. GENERATOR'S CERTIFICATION: I hereby declare that the contents of this consignment are fully and accurately described above by proper shipping name and are classified, packed, marked, and labeled, and are in all respects in proper condition for transport by highway according to applicable international and national government regulations.					
Printed/Typed Name Agent for St. Paul Port Authority		Signature 		Month 11	Day 10
17. Transporter 1 Acknowledged Receipt of Materials		Signature 		Year 23	
Printed/Typed Name PICK TOAM		Signature 		Month 11	Day 10
18. Transported 2 Acknowledgement of Receipt of Materials		Signature 		Year 23	
Printed/Typed Name		Signature		Month	Day
19. Discrepancy Indication Space					
20. Facility Owner or Operator: Certification of receipt of non-hazardous materials covered by this Manifest except as noted in Item 19.					
Printed/Typed Name		Signature 		Month 11	Day 10
White - Return to Generator		Canary - Facility Copy		Year 23	
Pink - Transporter		Goldenrod - Generator Copy			

Industrial-Rosemont  
13425 Courthouse Blvd.  
Rosemount, MN 55068



197 CARL BOLANDER & SONS CO.  
251 STARKEY STREET  
ST. PAUL MN 55107

SITE	TICKET	GRID		WEIGHMASTER	
002	00864239	11		BROOKE H	
DATE IN	DATE OUT	TIME IN	TIME OUT	VEHICLE	ROLL OFF
11/10/23	11/10/23	13:45	13:45	ABRT05	23-0132
REFERENCE		ORIGIN			
23-0132		VIN: YBZ5382_MN_4AXLES			

SCALE 1 GROSS WT 58740 LB Inbound Ticket

STORED TARE WT 30040 LB

NET WEIGHT 28700 LB

QTY.	UNIT	DESCRIPTION	RATE	EXTENSION	FEE	TOTAL
14.35	TON	SOIL TON				

This facility will only accept non-hazardous industrial  
recyclables or construction, and demolition waste.

We will not accept any loads containing any  
non-approved wastes or hazardous waste.651-438-1500

Generator: ST PAUL PORT AUTHORITY-HEIGHTS

Address: 2200 Larpenteur Ave E

City/State St Paul, MN 55109

Manifest: 1951925

SIGNATURE \_\_\_\_\_

NET AMOUNT

TENDERED

CHANGE

CHECK NO.

Industrial-Rosemont  
13425 Courthouse Blvd.  
Rosemount, MN 55068

197 CARL BOLANDER & SONS CO.  
251 STARKEY STREET  
ST. PAUL MN 55107

SITE	TICKET	GRID		WEIGHMASTER	
002	00864239	11		BROOKE H	
DATE IN	DATE OUT	TIME IN	TIME OUT	VEHICLE	ROLL OFF
11/10/23	11/10/23	13:45	13:45	ABRT05	23-0132
REFERENCE		ORIGIN			
23-0132		VIN: YBZ5382_MN_4AXLES			

SCALE 1 GROSS WT 58740 LB Inbound Ticket

STORED TARE WT 30040 LB

NET WEIGHT 28700 LB

QTY.	UNIT	DESCRIPTION	RATE	EXTENSION	FEE	TOTAL
14.35	TON	SOIL TON				

This facility will only accept non-hazardous industrial  
recyclables or construction, and demolition waste.

We will not accept any loads containing any  
non-approved wastes or hazardous waste.651-438-1500

Generator: ST PAUL PORT AUTHORITY-HEIGHTS

Address: 2200 Larpenteur Ave E

City/State St Paul, MN 55109

Manifest: 1951925

SKB-WCI 4410

SIGNATURE \_\_\_\_\_

NET AMOUNT

TENDERED

CHANGE

CHECK NO.



# SKB Rosemount Industrial Waste Facility

1951925

Shipping Manifest		1. Generator's US EPA ID No. (if any)		2. Page 1 of page(s)	
3. Generator's Name and Facility Address St. Paul Port Authority 2200 Larpentour Ave E, St. Paul, MN 55109		Mailing Address St. Paul Port Authority The Heights - Former Hillcrest 400 Wabasha St. N, Ste. #240, St. Paul, MN 55102			
4. Generator's Phone (651) 204-6241		Fax (651) 223-5198			
5. Transporter 1 Company Name		Phone:			
6. Transporter 2 Company Name		Phone:			
7. Designated Facility Name and Site Address		SKB Rosemount Industrial Waste Facility 13425 Courthouse Blvd. Rosemount, MN 55068 651-438-1500			
8. U.S. DOT Description (including Proper Shipping Name)		9. Containers		10. Total Quantity	11. Unit Wt/Vol
		No.	Type		
a. Non-Hazardous Industrial Waste (Petroleum Contaminated Soil w/intermixed Debris) Job #23-6600 Jesse Wilcox					
b.					
c.					
d.					
13. Additional Descriptions for Materials Listed Above (Indicate waste stream Approval # below)		14. Special Handling Procedures for Wastes Listed Above			
a. MI 23-0132 Petroleum Contaminated Soil w/intermixed Debris					
b. MI					
c. MI					
d. MI					
15. Special Handling Instructions and Additional Information		SKB Use Only			
Emergency Contact:		Load # _____			
		Scale Wt. _____			
		Tons/Yds. _____			
16. GENERATOR'S CERTIFICATION: I hereby declare that the contents of this consignment are fully and accurately described above by proper shipping name and are classified, packed, marked, and labeled, and are in all respects in proper condition for transport by highway according to applicable international and national government regulations.					
Printed/Typed Name Agent for St. Paul Port Authority		Signature		Month	Day
				11	10
17. Transporter 1 Acknowledged of Receipt of Materials		Signature		Month	Day
Printed/Typed Name				11	10
18. Transporter 2 Acknowledgement of Receipt of Materials		Signature		Month	Day
Printed/Typed Name				11	10
19. Discrepancy Indication Space					
20. Facility Owner or Operator: Certification of receipt of non-hazardous materials covered by this Manifest except as noted in Item 19.					
Printed/Typed Name		Signature		Month	Day
				11	10
White - Return to Generator		Canary - Facility Copy		Goldenrod - Generator Copy	
Pink - Transporter					

Industrial-Rosemont  
13425 Courthouse Blvd.  
Rosemount, MN 55068

197 CARL BOLANDER & SONS CO.  
251 STARKEY STREET  
ST. PAUL MN 55107



SITE	TICKET	GRID		WEIGHMASTER	
002	00864240	11		ANGELA L	
DATE IN	DATE OUT	TIME IN	TIME OUT	VEHICLE	ROLL OFF
11/10/23	11/10/23	13:47	13:47	MEMETOV77	23-0132
REFERENCE			ORIGIN		
23-0132			VIN: YBU8907_MN_4AXLES		

SCALE 2 GROSS WT 55360 LB Inbound Ticket  
STORED TARE WT 29040 LB  
NET WEIGHT 26320 LB

QTY.	UNIT	DESCRIPTION	RATE	EXTENSION	FEE	TOTAL
13.16	TON	SOIL TON				

This facility will only accept non-hazardous industrial  
recyclables or construction, and demolition waste.

We will not accept any loads containing any  
non-approved wastes or hazardous waste.651-438-1500

Generator: ST PAUL PORT AUTHORITY-HEIGHTS

Address: 2200 Larpenteur Ave E

City/State: St Paul, MN 55109

Manifest: 1951924

SKB-WCI4410

SIGNATURE \_\_\_\_\_

NET AMOUNT
TENDERED
CHANGE
CHECK NO.

Industrial-Rosemont  
13425 Courthouse Blvd.  
Rosemount, MN 55068

197 CARL BOLANDER & SONS CO.  
251 STARKEY STREET  
ST. PAUL MN 55107

SITE	TICKET	GRID		WEIGHMASTER	
002	00864240	11		ANGELA L	
DATE IN	DATE OUT	TIME IN	TIME OUT	VEHICLE	ROLL OFF
11/10/23	11/10/23	13:47	13:47	MEMETOV77	23-0132
REFERENCE			ORIGIN		
23-0132			VIN: YBU8907_MN_4AXLES		

SCALE 2 GROSS WT 55360 LB Inbound Ticket  
STORED TARE WT 29040 LB  
NET WEIGHT 26320 LB

QTY.	UNIT	DESCRIPTION	RATE	EXTENSION	FEE	TOTAL
13.16	TON	SOIL TON				

This facility will only accept non-hazardous industrial  
recyclables or construction, and demolition waste.

We will not accept any loads containing any  
non-approved wastes or hazardous waste.651-438-1500

Generator: ST PAUL PORT AUTHORITY-HEIGHTS

Address: 2200 Larpenteur Ave E

City/State: St Paul, MN 55109

Manifest: 1951924

SKB-WCI4410

SIGNATURE \_\_\_\_\_

NET AMOUNT
TENDERED
CHANGE
CHECK NO.



# SKB Rosemount Industrial Waste Facility

1951924

Shipping Manifest		1. Generator's US EPA ID No. (if any)		2. Page 1 of page(s)	
3. Generator's Name and Facility Address St. Paul Port Authority 2200 Larpenteur Ave E, St. Paul, MN 55109		Mailing Address St. Paul Port Authority The Heights - Former Hillcrest 400 Wabasha St. N, Ste. #240, St. Paul, MN 55102			
4. Generator's Phone (651) 204-6241		Fax (651) 223-5198			
5. Transporter 1 Company Name <i>Hultman Meme for Service LLC</i>		Phone:			
6. Transporter 2 Company Name		Phone:			
7. Designated Facility Name and Site Address SKB Rosemount Industrial Waste Facility 13425 Courthouse Blvd. Rosemount, MN 55068		651-438-1500			
8. U.S. DOT Description (including Proper Shipping Name)		9. Containers No. Type		10. Total Quantity	11. Unit Wt/Vol
a. Non-Hazardous Industrial Waste (Petroleum Contaminated Soil w/intermixed Debris) Job #23-6600 Jesse Wilcox					
b.					
c.					
d.					
13. Additional Descriptions for Materials Listed Above (Indicate waste stream Approval # below)		14. Special Handling Procedures for Wastes Listed Above			
a. MI 23-0132 Petroleum Contaminated Soil w/intermixed Debris					
b. MI					
c. MI					
d. MI					
15. Special Handling Instructions and Additional Information Emergency Contact:		SKB Use Only Load # _____ Scale Wt. _____ Tons/Yds. _____			
16. GENERATOR'S CERTIFICATION: I hereby declare that the contents of this consignment are fully and accurately described above by proper shipping name and are classified, packed, marked, and labeled, and are in all respects in proper condition for transport by highway according to applicable international and national government regulations.					
Printed/Typed Name Agent for St. Paul Port Authority		Signature <i>[Signature]</i>		Month Day Year 11 10 23	
17. Transporter 1 Acknowledged of Receipt of Materials					
Printed/Typed Name <i>Lenny Meme for</i>		Signature <i>[Signature]</i>		Month Day Year 11 10 23	
18. Transporter 2 Acknowledgement of Receipt of Materials					
Printed/Typed Name		Signature		Month Day Year	
19. Discrepancy Indication Space					
20. Facility Owner or Operator: Certification of receipt of non-hazardous materials covered by this Manifest except as noted in Item 19.					
Printed/Typed Name <i>[Signature]</i>		Signature <i>[Signature]</i>		Month Day Year 11 10 23	

White - Return to Generator

Pink - Transporter

Canary - Facility Copy

Goldenrod - Generator Copy



Industrial-Rosemont  
13425 Courthouse Blvd.  
Rosemount, MN 55068



197 CARL BOLANDER & SONS CO.  
251 STARKEY STREET  
ST. PAUL MN 55107

SITE	TICKET	GRID		WEIGHMASTER	
002	00864241	11		BROOKE H	
DATE IN	DATE OUT	TIME IN	TIME OUT	VEHICLE	ROLL OFF
11/10/23	11/10/23	13:54	13:54	H&I27	23-0132
REFERENCE			ORIGIN		
23-0132			VIN: YCA5846_MN_5AXLES		

SCALE 1 GROSS WT 67500 LB Inbound Ticket  
STORED TARE WT 29820 LB  
NET WEIGHT 37680 LB

QTY.	UNIT	DESCRIPTION	RATE	EXTENSION	FEE	TOTAL
18.84	TON	SOIL TON				

This facility will only accept non-hazardous industrial  
recyclables or construction, and demolition waste.

We will not accept any loads containing any  
non-approved wastes or hazardous waste.651-438-1500

Generator: ST PAUL PORT AUTHORITY-HEIGHTS

Address: 2200 Larpenteur Ave E

City/State: St Paul, MN 55109

Manifest: 1951926

SKB-WC1410

SIGNATURE \_\_\_\_\_

NET AMOUNT

TENDERED

CHANGE

CHECK NO.

Industrial-Rosemont  
13425 Courthouse Blvd.  
Rosemount, MN 55068

197 CARL BOLANDER & SONS CO.  
251 STARKEY STREET  
ST. PAUL MN 55107

SITE	TICKET	GRID		WEIGHMASTER	
002	00864241	11		BROOKE H	
DATE IN	DATE OUT	TIME IN	TIME OUT	VEHICLE	ROLL OFF
11/10/23	11/10/23	13:54	13:54	H&I27	23-0132
REFERENCE			ORIGIN		
23-0132			VIN: YCA5846_MN_5AXLES		

SCALE 1 GROSS WT 67500 LB Inbound Ticket  
STORED TARE WT 29820 LB  
NET WEIGHT 37680 LB

QTY.	UNIT	DESCRIPTION	RATE	EXTENSION	FEE	TOTAL
18.84	TON	SOIL TON				

This facility will only accept non-hazardous industrial  
recyclables or construction, and demolition waste.

We will not accept any loads containing any  
non-approved wastes or hazardous waste.651-438-1500

Generator: ST PAUL PORT AUTHORITY-HEIGHTS

Address: 2200 Larpenteur Ave E

City/State: St Paul, MN 55109

Manifest: 1951926

SKB-WC1410

SIGNATURE \_\_\_\_\_

NET AMOUNT

TENDERED

CHANGE

CHECK NO.



# SKB Rosemount Industrial Waste Facility

1951926

Shipping Manifest		1. Generator's US EPA ID No. (if any)		2. Page 1 of page(s)	
3. Generator's Name and Facility Address St. Paul Port Authority 2200 Larpenteur Ave E, St. Paul, MN 55109		Mailing Address St. Paul Port Authority The Heights - Former Hillcrest 400 Wabasha St. N, Ste. #240, St. Paul, MN 55102			
4. Generator's Phone (651) 204-6241		Fax (651) 223-5198			
5. Transporter 1 Company Name		Phone:			
6. Transporter 2 Company Name		Phone:			
7. Designated Facility Name and Site Address		SKB Rosemount Industrial Waste Facility 13425 Courthouse Blvd. Rosemount, MN 55068 651-438-1500			
8. U.S. DOT Description (including Proper Shipping Name)		9. Containers		10. Total Quantity	
		No. Type			
a. Non-Hazardous Industrial Waste (Petroleum Contaminated Soil w/intermixed Debris) Job #23-6600 Jesse Wilcox					
b.					
c.					
d.					
13. Additional Descriptions for Materials Listed Above (indicate waste stream Approval # below)		14. Special Handling Procedures for Wastes Listed Above			
a. MI 23-0132 Petroleum Contaminated Soil w/intermixed Debris					
b. MI					
c. MI					
d. MI					
15. Special Handling Instructions and Additional Information		SKB Use Only			
Emergency Contact:		Load #			
		Scale Wt.			
		Tons/Yds.			
16. GENERATOR'S CERTIFICATION: I hereby declare that the contents of this consignment are fully and accurately described above by proper shipping name and are classified, packed, marked, and labeled, and are in all respects in proper condition for transport by highway according to applicable international and national government regulations.					
Printed/Typed Name Agent for St. Paul Port Authority		Signature		Month Day Year	
17. Transporter 1 Acknowledgement of Receipt of Materials		Signature		Month Day Year	
Printed/Typed Name		Signature		Month Day Year	
18. Transporter 2 Acknowledgement of Receipt of Materials		Signature		Month Day Year	
Printed/Typed Name		Signature		Month Day Year	
19. Discrepancy Indication Space					
20. Facility Owner or Operator: Certification of receipt of non-hazardous materials covered by this Manifest except as noted in Item 19.					
Printed/Typed Name		Signature		Month Day Year	

White - Return to Generator

Pink - Transporter

Canary - Facility Copy

Goldenrod - Generator Copy

Industrial-Rosemont  
13425 Courthouse Blvd.  
Rosemount, MN 55068



197 CARL BOLANDER & SONS CO.  
251 STARKEY STREET  
ST. PAUL MN 55107

SITE	TICKET	GRID		WEIGHMASTER	
002	00864245	11		BROOKE H	
DATE IN	DATE OUT	TIME IN	TIME OUT	VEHICLE	ROLL OFF
11/10/23	11/10/23	14:00	14:00	TIT30	23-0132
REFERENCE			ORIGIN		
23-0132			VIN: YBJ8532_MN_5AXLES		

SCALE 1 GROSS WT 60900 LB  
STORED TARE WT 29660 LB  
NET WEIGHT 31240 LB

Inbound Ticket

QTY.	UNIT	DESCRIPTION	RATE	EXTENSION	FEE	TOTAL
15.62	TON	SOIL TON				

This facility will only accept non-hazardous industrial  
recyclables or construction, and demolition waste.

We will not accept any loads containing any  
non-approved wastes or hazardous waste.651-438-1500

Generator: ST PAUL PORT AUTHORITY-HEIGHTS

Address: 2200 Larpenteur Ave E

City/State: St Paul, MN 55109

Manifest: 1951927

SKB-WCI 4410

SIGNATURE \_\_\_\_\_

NET AMOUNT
TENDERED
CHANGE
CHECK NO.

Industrial-Rosemont  
13425 Courthouse Blvd.  
Rosemount, MN 55068

197 CARL BOLANDER & SONS CO.  
251 STARKEY STREET  
ST. PAUL MN 55107

SITE	TICKET	GRID		WEIGHMASTER	
002	00864245	11		BROOKE H	
DATE IN	DATE OUT	TIME IN	TIME OUT	VEHICLE	ROLL OFF
11/10/23	11/10/23	14:00	14:00	TIT30	23-0132
REFERENCE			ORIGIN		
23-0132			VIN: YBJ8532_MN_5AXLES		

SCALE 1 GROSS WT 60900 LB  
STORED TARE WT 29660 LB  
NET WEIGHT 31240 LB

Inbound Ticket

QTY.	UNIT	DESCRIPTION	RATE	EXTENSION	FEE	TOTAL
15.62	TON	SOIL TON				

This facility will only accept non-hazardous industrial  
recyclables or construction, and demolition waste.

We will not accept any loads containing any  
non-approved wastes or hazardous waste.651-438-1500

Generator: ST PAUL PORT AUTHORITY-HEIGHTS

Address: 2200 Larpenteur Ave E

City/State: St Paul, MN 55109

Manifest: 1951927

SKB-WCI 4410

SIGNATURE \_\_\_\_\_

NET AMOUNT
TENDERED
CHANGE
CHECK NO.



# SKB Rosemount Industrial Waste Facility

1951927

Shipping Manifest		1. Generator's US EPA ID No. (if any)		2. Page 1 of page(s)	
3. Generator's Name and Facility Address St. Paul Port Authority 2200 Larpenteur Ave E, St. Paul, MN 55109		Mailing Address St. Paul Port Authority The Heights - Former Hillcrest 400 Wabasha St. N, Ste. #240, St. Paul, MN 55102			
4. Generator's Phone (651) 204-6241		Fax (651) 223-5198			
5. Transporter 1 Company Name		Phone:			
6. Transporter 2 Company Name		Phone:			
7. Designated Facility Name and Site Address		SKB Rosemount Industrial Waste Facility 13425 Courthouse Blvd. Rosemount, MN 55068 651-438-1500			
8. U.S. DOT Description (including Proper Shipping Name)		9. Containers		10. Total Quantity	11. Unit Wt/Vol
		No.	Type		
a. Non-Hazardous Industrial Waste (Petroleum Contaminated Soil w/intermixed Debris) Job #23-6600 Jesse Wilcox					
b.					
c.					
d.					
13. Additional Descriptions for Materials Listed Above (Indicate waste stream Approval # below)		14. Special Handling Procedures for Wastes Listed Above			
a. MI 23-0132 Petroleum Contaminated Soil w/intermixed Debris					
b. MI					
c. MI					
d. MI					
15. Special Handling Instructions and Additional Information		SKB Use Only			
Emergency Contact:		Load # _____ Scale Wt. _____ Tons/Yds. _____			
16. GENERATOR'S CERTIFICATION: I hereby declare that the contents of this consignment are fully and accurately described above by proper shipping name and are classified, packed, marked, and labeled, and are in all respects in proper condition for transport by highway according to applicable international and national government regulations.					
Printed/Typed Name Agent for St. Paul Port Authority		Signature 		Month 11	Day 10
17. Transporter 1 Acknowledged of Receipt of Materials		Signature 		Year 23	
Printed/Typed Name H. R. F.		Signature 		Month 11	Day 10
18. Transporter 2 Acknowledgement of Receipt of Materials		Signature 		Year 23	
Printed/Typed Name		Signature		Month 11	Day 10
19. Discrepancy Indication Space					
20. Facility Owner or Operator: Certification of receipt of non-hazardous materials covered by this Manifest except as noted in Item 19.					
Printed/Typed Name B. H.		Signature 		Month 11	Day 10
				Year 23	

White - Return to Generator

Canary - Facility Copy

Pink - Transporter

Goldenrod - Generator Copy

Industrial-Rosemont  
13425 Courthouse Blvd.  
Rosemont, MN 55068

197 CARL BOLANDER & SONS CO.  
251 STARKEY STREET  
ST. PAUL MN 55107



SITE	TICKET	GRID		WEIGHMASTER	
002	00864248	11		ANGELA L	
DATE IN	DATE OUT	TIME IN	TIME OUT	VEHICLE	ROLL OFF
11/10/23	11/10/23	14:05	14:05	ANGHAD1222	23-0132
REFERENCE			ORIGIN		
23-0132			VIN: YCD884_MN_4AXELS		

SCALE 2 GROSS WT 62480 LB Inbound Ticket  
STORED TARE WT 29320 LB  
NET WEIGHT 33160 LB

QTY.	UNIT	DESCRIPTION	RATE	EXTENSION	FEE	TOTAL
16.58	TON	SOIL TON				

This facility will only accept non-hazardous industrial  
recyclables or construction, and demolition waste.  
We will not accept any loads containing any  
non-approved wastes or hazardous waste.651-438-1500  
Generator: ST PAUL PORT AUTHORITY-HEIGHTS  
Address: 2200 Larpenteur Ave E  
City/State St Paul, MN 55109  
Manifest: 1951928  
SKB-WCI4410

SIGNATURE \_\_\_\_\_

NET AMOUNT
TENDERED
CHANGE
CHECK NO.

Industrial-Rosemont  
13425 Courthouse Blvd.  
Rosemont, MN 55068

197 CARL BOLANDER & SONS CO.  
251 STARKEY STREET  
ST. PAUL MN 55107

SITE	TICKET	GRID		WEIGHMASTER	
002	00864248	11		ANGELA L	
DATE IN	DATE OUT	TIME IN	TIME OUT	VEHICLE	ROLL OFF
11/10/23	11/10/23	14:05	14:05	ANGHAD1222	23-0132
REFERENCE			ORIGIN		
23-0132			VIN: YCD884_MN_4AXELS		

SCALE 2 GROSS WT 62480 LB Inbound Ticket  
STORED TARE WT 29320 LB  
NET WEIGHT 33160 LB

QTY.	UNIT	DESCRIPTION	RATE	EXTENSION	FEE	TOTAL
16.58	TON	SOIL TON				

This facility will only accept non-hazardous industrial  
recyclables or construction, and demolition waste.  
We will not accept any loads containing any  
non-approved wastes or hazardous waste.651-438-1500  
Generator: ST PAUL PORT AUTHORITY-HEIGHTS  
Address: 2200 Larpenteur Ave E  
City/State St Paul, MN 55109  
Manifest: 1951928  
SKB-WCI4410

SIGNATURE \_\_\_\_\_

NET AMOUNT
TENDERED
CHANGE
CHECK NO.



# SKB Rosemount Industrial Waste Facility

1951928

Shipping Manifest		1. Generator's US EPA ID No. (if any)		2. Page 1 of page(s)	
3. Generator's Name and Facility Address St. Paul Port Authority 2200 Larpenteur Ave E, St. Paul, MN 55109		Mailing Address St. Paul Port Authority The Heights - Former Hillcrest 400 Wabasha St. N, Ste. #240, St. Paul, MN 55102			
4. Generator's Phone (651) 204-6241		Fax (651) 223-5198			
5. Transporter 1 Company Name		Phone:			
6. Transporter 2 Company Name		Phone:			
7. Designated Facility Name and Site Address		SKB Rosemount Industrial Waste Facility 13425 Courthouse Blvd. Rosemount, MN 55068 651-438-1500			
8. U.S. DOT Description (including Proper Shipping Name)		9. Containers No. Type		10. Total Quantity	
a. Non-Hazardous Industrial Waste (Petroleum Contaminated Soil w/intermixed Debris) Job #23-6600 Jesse Wilcox					
b.					
c.					
d.					
13. Additional Descriptions for Materials Listed Above (indicate waste stream Approval # below)		14. Special Handling Procedures for Wastes Listed Above			
a. MI 23-0132 Petroleum Contaminated Soil w/intermixed Debris					
b. MI					
c. MI					
d. MI					
15. Special Handling Instructions and Additional Information		SKB Use Only			
Emergency Contact:		Load #			
		Scale Wt.			
		Tons/Yds.			
16. GENERATOR'S CERTIFICATION: I hereby declare that the contents of this consignment are fully and accurately described above by proper shipping name and are classified, packed, marked, and labeled, and are in all respects in proper condition for transport by highway according to applicable international and national government regulations.					
Printed/Typed Name Agent for St. Paul Port Authority		Signature		Month Day Year 11/10/23	
17. Transporter 1 Acknowledged Receipt of Materials					
Printed/Typed Name Anghad		Signature		Month Day Year 11/10/23	
18. Transporter 2 Acknowledgement of Receipt of Materials					
Printed/Typed Name		Signature		Month Day Year	
19. Discrepancy Indication Space					
20. Facility Owner or Operator: Certification of receipt of non-hazardous materials covered by this Manifest except as noted in Item 19.					
Printed/Typed Name		Signature		Month Day Year 11/10/23	

White - Return to Generator

Canary - Facility Copy

Pink - Transporter

Goldenrod - Generator Copy

Industrial-Rosemont  
13425 Courthouse Blvd.  
Rosemount, MN 55068



197 CARL BOLANDER & SONS CO.  
251 STARKEY STREET  
ST. PAUL MN 55107

SITE	TICKET	GRID		WEIGHMASTER	
002	00864251	11		ANGELA L	
DATE IN	DATE OUT	TIME IN	TIME OUT	VEHICLE	ROLL OFF
11/10/23	11/10/23	14:10	14:10	IBARRA12	23-0132
REFERENCE			ORIGIN		
23-0132			VIN: YBX3475_MN_3AXLES		

SCALE 2 GROSS WT 54620 LB Inbound Ticket  
STORED TARE WT 27360 LB  
NET WEIGHT 27260 LB

QTY.	UNIT	DESCRIPTION	RATE	EXTENSION	FEE	TOTAL
13.63	TON	SOIL TON				

This facility will only accept non-hazardous industrial  
recyclables or construction, and demolition waste.  
We will not accept any loads containing any  
non-approved wastes or hazardous waste.651-438-1500

Generator: ST PAUL PORT AUTHORITY-HEIGHTS  
Address: 2200 Larpenteur Ave E  
City/State: St Paul, MN 55109  
Manifest: 1951929  
SKB-WCI4410

SIGNATURE \_\_\_\_\_

NET AMOUNT
TENDERED
CHANGE
CHECK NO.

Industrial-Rosemont  
13425 Courthouse Blvd.  
Rosemount, MN 55068

197 CARL BOLANDER & SONS CO.  
251 STARKEY STREET  
ST. PAUL MN 55107

SITE	TICKET	GRID		WEIGHMASTER	
002	00864251	11		ANGELA L	
DATE IN	DATE OUT	TIME IN	TIME OUT	VEHICLE	ROLL OFF
11/10/23	11/10/23	14:10	14:10	IBARRA12	23-0132
REFERENCE			ORIGIN		
23-0132			VIN: YBX3475_MN_3AXLES		

SCALE 2 GROSS WT 54620 LB Inbound Ticket  
STORED TARE WT 27360 LB  
NET WEIGHT 27260 LB

QTY.	UNIT	DESCRIPTION	RATE	EXTENSION	FEE	TOTAL
13.63	TON	SOIL TON				

This facility will only accept non-hazardous industrial  
recyclables or construction, and demolition waste.  
We will not accept any loads containing any  
non-approved wastes or hazardous waste.651-438-1500

Generator: ST PAUL PORT AUTHORITY-HEIGHTS  
Address: 2200 Larpenteur Ave E  
City/State: St Paul, MN 55109  
Manifest: 1951929  
SKB-WCI4410

SIGNATURE \_\_\_\_\_

NET AMOUNT
TENDERED
CHANGE
CHECK NO.



# SKB Rosemount Industrial Waste Facility

1951929

Shipping Manifest		1. Generator's US EPA ID No. (if any)		2. Page 1 of page(s)	
3. Generator's Name and Facility Address St. Paul Port Authority 2200 Larpenetour Ave E, St. Paul, MN 55109		Mailing Address St. Paul Port Authority The Heights - Former Hillcrest 400 Wabasha St. N, Ste. #240, St. Paul, MN 55102			
4. Generator's Phone (651) 204-6241		Fax (651) 223-5198			
5. Transporter 1 Company Name		Phone:			
6. Transporter 2 Company Name		Phone:			
7. Designated Facility Name and Site Address		SKB Rosemount Industrial Waste Facility 13425 Courthouse Blvd. Rosemount, MN 55068 651-438-1500			
8. U.S. DOT Description (including Proper Shipping Name)		9. Containers		10. Total Quantity	
		No. Type		Unit Wt/Vol	
a. Non-Hazardous Industrial Waste (Petroleum Contaminated Soil w/intermixed Debris) Job #23-6600 Jesse Wilcox					
b.					
c.					
d.					
13. Additional Descriptions for Materials Listed Above (indicate waste stream Approval # below)		14. Special Handling Procedures for Wastes Listed Above			
a. MI 23-0132 Petroleum Contaminated Soil w/intermixed Debris					
b. MI					
c. MI					
d. MI					
15. Special Handling Instructions and Additional Information		SKB Use Only			
Emergency Contact:		Load #			
		Scale Wt.			
		Tons/Yds.			
16. GENERATOR'S CERTIFICATION: I hereby declare that the contents of this consignment are fully and accurately described above by proper shipping name and are classified, packed, marked, and labeled, and are in all respects in proper condition for transport by highway according to applicable international and national government regulations.					
Printed/Typed Name Agent for St. Paul Port Authority		Signature 		Month Day Year 11/10/23	
17. Transporter 1 Acknowledged Receipt of Materials					
Printed/Typed Name Fernando Ibarra		Signature 		Month Day Year 11/10/23	
18. Transporter 2 Acknowledgement of Receipt of Materials					
Printed/Typed Name		Signature		Month Day Year	
19. Discrepancy Indication Space					
20. Facility Owner or Operator: Certification of receipt of non-hazardous materials covered by this Manifest except as noted in item 19.					
Printed/Typed Name		Signature 		Month Day Year 11/10/23	

White - Return to Generator

Pink - Transporter

Canary - Facility Copy

Goldenrod - Generator Copy



Industrial-Rosemont  
13425 Courthouse Blvd.  
Rosemount, MN 55068



197 CARL BOLANDER & SONS CO.  
251 STARKEY STREET  
ST. PAUL MN 55107

SITE	TICKET	GRID		WEIGHMASTER	
002	00864252	11		BROOKE H	
DATE IN	DATE OUT	TIME IN	TIME OUT	VEHICLE	ROLL OFF
11/10/23	11/10/23	14:13	14:13	KTM430	23-0132
REFERENCE			ORIGIN		
23-0132			VIN: YBV9987_MN_5AXLES		

SCALE 1 GROSS WT 61020 LB  
STORED TARE WT 28000 LB  
NET WEIGHT 33020 LB

Inbound Ticket

QTY.	UNIT	DESCRIPTION	RATE	EXTENSION	FEE	TOTAL
16.51	TON	SOIL TON				

This facility will only accept non-hazardous industrial  
recyclables or construction, and demolition waste.  
We will not accept any loads containing any  
non-approved wastes or hazardous waste.651-438-1500  
Generator: ST PAUL PORT AUTHORITY-HEIGHTS  
Address: 2200 Larpenteur Ave E  
City/State: St Paul, MN 55109  
Manifest: 1951930  
SKB-WC1410

SIGNATURE \_\_\_\_\_

NET AMOUNT
TENDERED
CHANGE
CHECK NO.

Industrial-Rosemont  
13425 Courthouse Blvd.  
Rosemount, MN 55068

197 CARL BOLANDER & SONS CO.  
251 STARKEY STREET  
ST. PAUL MN 55107

SITE	TICKET	GRID		WEIGHMASTER	
002	00864252	11		BROOKE H	
DATE IN	DATE OUT	TIME IN	TIME OUT	VEHICLE	ROLL OFF
11/10/23	11/10/23	14:13	14:13	KTM430	23-0132
REFERENCE			ORIGIN		
23-0132			VIN: YBV9987_MN_5AXLES		

SCALE 1 GROSS WT 61020 LB  
STORED TARE WT 28000 LB  
NET WEIGHT 33020 LB

Inbound Ticket

QTY.	UNIT	DESCRIPTION	RATE	EXTENSION	FEE	TOTAL
16.51	TON	SOIL TON				

This facility will only accept non-hazardous industrial  
recyclables or construction, and demolition waste.  
We will not accept any loads containing any  
non-approved wastes or hazardous waste.651-438-1500  
Generator: ST PAUL PORT AUTHORITY-HEIGHTS  
Address: 2200 Larpenteur Ave E  
City/State: St Paul, MN 55109  
Manifest: 1951930  
SKB-WC1410

SIGNATURE \_\_\_\_\_

NET AMOUNT
TENDERED
CHANGE
CHECK NO.



# SKB Rosemount Industrial Waste Facility

1951930

Shipping Manifest		1. Generator's US EPA ID No. (if any)		2. Page 1 of page(s)	
3. Generator's Name and Facility Address St. Paul Port Authority 2200 Larpenteur Ave E, St. Paul, MN 55109		Mailing Address St. Paul Port Authority The Heights - Former Hillcrest 400 Wabasha St. N, Ste. #240, St. Paul, MN 55102 Fax (651) 223-5198			
4. Generator's Phone (651) 204-6241		5. Transporter 1 Company Name <i>KTM Ltd</i>			
6. Transporter 2 Company Name		Phone:			
7. Designated Facility Name and Site Address SKB Rosemount Industrial Waste Facility 13425 Courthouse Blvd. Rosemount, MN 55068		651-438-1500			
8. U.S. DOT Description (including Proper Shipping Name)		9. Containers No. Type		10. Total Quantity	11. Unit Wt/Vol
a. Non-Hazardous Industrial Waste (Petroleum Contaminated Soil w/intermixed Debris) Job #23-6600 Jesse Wilcox					
b.					
c.					
d.					
13. Additional Descriptions for Materials Listed Above (indicate waste stream Approval # below) a. MI 23-0132 Petroleum Contaminated Soil w/intermixed Debris b. MI c. MI d. MI		14. Special Handling Procedures for Wastes Listed Above			
15. Special Handling Instructions and Additional Information Emergency Contact:		SKB Use Only Load # Scale Wt. Tons/Yds.			
16. GENERATOR'S CERTIFICATION: I hereby declare that the contents of this consignment are fully and accurately described above by proper shipping name and are classified, packed, marked, and labeled, and are in all respects in proper condition for transport by highway according to applicable international and national government regulations.					
Printed/Typed Name Agent for St. Paul Port Authority		Signature <i>[Signature]</i>		Month 11	Day 10
17. Transporter 1 Acknowledged of Receipt of Materials		Printed/Typed Name <i>[Signature]</i>		Signature <i>[Signature]</i>	Month 11
18. Transporter 2 Acknowledgement of Receipt of Materials		Printed/Typed Name		Signature	Month 11
19. Discrepancy Indication Space					
20. Facility Owner or Operator: Certification of receipt of non-hazardous materials covered by this Manifest except as noted in Item 19.					
Printed/Typed Name <i>[Signature]</i>		Signature <i>[Signature]</i>		Month 11	Day 10

White - Return to Generator

Pink - Transporter

Canary - Facility Copy

Goldenrod - Generator Copy

Industrial-Rosemont  
13425 Courthouse Blvd.  
Rosemount, MN 55068



197 CARL BOLANDER & SONS CO.  
251 STARKEY STREET  
ST. PAUL MN 55107

SITE		TICKET		GRID		WEIGHMASTER	
002		00864255		11		BROOKE H	
DATE IN		DATE OUT		TIME IN		TIME OUT	
11/10/23		11/10/23		14:31		14:31	
REFERENCE				ORIGIN			
23-0132				VIN: YBZ5354_MN_6AXLES			

SCALE 1 GROSS WT 68860 LB  
STORED TARE WT 30900 LB  
NET WEIGHT 37960 LB  
Inbound Ticket

QTY.	UNIT	DESCRIPTION	RATE	EXTENSION	FEE	TOTAL
18.98	TON	SOIL TON				

This facility will only accept non-hazardous industrial  
recyclables or construction, and demolition waste.

We will not accept any loads containing any  
non-approved wastes or hazardous waste.651-438-1500

Generator: ST PAUL PORT AUTHORITY-HEIGHTS

Address: 2200 Larpenteur Ave E

City/State: St Paul, MN 55109

Manifest: 1951931

SIGNATURE \_\_\_\_\_

NET AMOUNT

TENDERED

CHANGE

CHECK NO.

Industrial-Rosemont  
13425 Courthouse Blvd.  
Rosemount, MN 55068

197 CARL BOLANDER & SONS CO.  
251 STARKEY STREET  
ST. PAUL MN 55107

SITE		TICKET		GRID		WEIGHMASTER	
002		00864255		11		BROOKE H	
DATE IN		DATE OUT		TIME IN		TIME OUT	
11/10/23		11/10/23		14:31		14:31	
REFERENCE				ORIGIN			
23-0132				VIN: YBZ5354_MN_6AXLES			

SCALE 1 GROSS WT 68860 LB  
STORED TARE WT 30900 LB  
NET WEIGHT 37960 LB  
Inbound Ticket

QTY.	UNIT	DESCRIPTION	RATE	EXTENSION	FEE	TOTAL
18.98	TON	SOIL TON				

This facility will only accept non-hazardous industrial  
recyclables or construction, and demolition waste.

We will not accept any loads containing any  
non-approved wastes or hazardous waste.651-438-1500

Generator: ST PAUL PORT AUTHORITY-HEIGHTS

Address: 2200 Larpenteur Ave E

City/State: St Paul, MN 55109

Manifest: 1951931

SIGNATURE \_\_\_\_\_

NET AMOUNT

TENDERED

CHANGE

CHECK NO.



# SKB Rosemount Industrial Waste Facility

1951931

Shipping Manifest		1. Generator's US EPA ID No. (If any)		2. Page 1 of page(s)	
3. Generator's Name and Facility Address St. Paul Port Authority 2200 Larpenetour Ave E, St. Paul, MN 55109		Mailing Address St. Paul Port Authority The Heights - Former Hillcrest 400 Wabasha St. N, Ste. #240, St. Paul, MN 55102			
4. Generator's Phone (651) 204-6241		Fax (651) 223-5198			
5. Transporter 1 Company Name		Phone:			
6. Transporter 2 Company Name		Phone:			
7. Designated Facility Name and Site Address		SKB Rosemount Industrial Waste Facility 13425 Courthouse Blvd. Rosemount, MN 55068 651-438-1500			
8. U.S. DOT Description (including Proper Shipping Name)		9. Containers No. Type		10. Total Quantity	
a. Non-Hazardous Industrial Waste (Petroleum Contaminated Soil w/intermixed Debris) Job #23-6600 Jesse Wilcox					
b.					
c.					
d.					
13. Additional Descriptions for Materials Listed Above (indicate waste stream Approval # below)		14. Special Handling Procedures for Wastes Listed Above			
a. MI 23-0132 Petroleum Contaminated Soil w/intermixed Debris					
b. MI					
c. MI					
d. MI					
15. Special Handling Instructions and Additional Information		SKB Use Only			
Emergency Contact:		Load # _____ Scale Wt. _____ Tons/Yds. _____			
16. GENERATOR'S CERTIFICATION: I hereby declare that the contents of this consignment are fully and accurately described above by proper shipping name and are classified, packed, marked, and labeled, and are in all respects in proper condition for transport by highway according to applicable international and national government regulations.					
Printed/Typed Name Agent for St. Paul Port Authority		Signature		Month Day Year 11/10/23	
17. Transporter 1 Acknowledged of Receipt of Materials					
Printed/Typed Name		Signature		Month Day Year 11/10/23	
18. Transporter 2 Acknowledgement of Receipt of Materials					
Printed/Typed Name		Signature		Month Day Year	
19. Discrepancy Indication Space					
20. Facility Owner or Operator: Certification of receipt of non-hazardous materials covered by this Manifest except as noted in Item 19.					
Printed/Typed Name		Signature		Month Day Year 11/10/23	

White - Return to Generator      Pink - Transporter      Canary - Facility Copy      Goldenrod - Generator Copy

Industrial-Rosemont  
13425 Courthouse Blvd.  
Rosemount, MN 55068



197 CARL BOLANDER & SONS CO.  
251 STARKEY STREET  
ST. PAUL MN 55107

SITE		TICKET		GRID		WEIGHMASTER	
002		00864256		11		BROOKE H	
DATE IN		DATE OUT		TIME IN	TIME OUT	VEHICLE	ROLL OFF
11/10/23		11/10/23		14:31	14:31	MJT40	23-0132
REFERENCE				ORIGIN			
23-0132				VIN: YBW2259_MN_6AXLES			

SCALE 1 GROSS WT 64640 LB Inbound Ticket  
STORED TARE WT 29340 LB  
NET WEIGHT 35300 LB

QTY.	UNIT	DESCRIPTION	RATE	EXTENSION	FEE	TOTAL
17.65	TON	SOIL TON				

This facility will only accept non-hazardous industrial  
recyclables or construction, and demolition waste.

We will not accept any loads containing any  
non-approved wastes or hazardous waste.651-438-1500

Generator: ST PAUL PORT AUTHORITY-HEIGHTS

Address: 2200 Larpenteur Ave E

City/State St Paul, MN 55109

Manifest: 1951932

SKB-WCI4410

SIGNATURE \_\_\_\_\_

NET AMOUNT

TENDERED

CHANGE

CHECK NO.

Industrial-Rosemont  
13425 Courthouse Blvd.  
Rosemount, MN 55068

197 CARL BOLANDER & SONS CO.  
251 STARKEY STREET  
ST. PAUL MN 55107

SITE		TICKET		GRID		WEIGHMASTER	
002		00864256		11		BROOKE H	
DATE IN		DATE OUT		TIME IN	TIME OUT	VEHICLE	ROLL OFF
11/10/23		11/10/23		14:31	14:31	MJT40	23-0132
REFERENCE				ORIGIN			
23-0132				VIN: YBW2259_MN_6AXLES			

SCALE 1 GROSS WT 64640 LB Inbound Ticket  
STORED TARE WT 29340 LB  
NET WEIGHT 35300 LB

QTY.	UNIT	DESCRIPTION	RATE	EXTENSION	FEE	TOTAL
17.65	TON	SOIL TON				

This facility will only accept non-hazardous industrial  
recyclables or construction, and demolition waste.

We will not accept any loads containing any  
non-approved wastes or hazardous waste.651-438-1500

Generator: ST PAUL PORT AUTHORITY-HEIGHTS

Address: 2200 Larpenteur Ave E

City/State St Paul, MN 55109

Manifest: 1951932

SKB-WCI4410

SIGNATURE \_\_\_\_\_

NET AMOUNT

TENDERED

CHANGE

CHECK NO.



# SKB Rosemount Industrial Waste Facility

1951932

Shipping Manifest		1. Generator's US EPA ID No. (if any)		2. Page 1 of page(s)	
3. Generator's Name and Facility Address St. Paul Port Authority 2200 Larpeur Ave E, St. Paul, MN 55109		Mailing Address St. Paul Port Authority The Heights - Former Hillcrest 400 Wabasha St. N, Ste. #240, St. Paul, MN 55102			
4. Generator's Phone (651) 204-6241		Fax (651) 223-5198			
5. Transporter 1 Company Name		Phone:			
6. Transporter 2 Company Name		Phone:			
7. Designated Facility Name and Site Address		SKB Rosemount Industrial Waste Facility 13425 Courthouse Blvd. Rosemount, MN 55068 651-438-1500			
8. U.S. DOT Description (including Proper Shipping Name)		9. Containers		10. Total Quantity	11. Unit Wt/Vol
		No.	Type		
a. Non-Hazardous Industrial Waste (Petroleum Contaminated Soil w/intermixed Debris) Job #23-6600 Jesse Wilcox					
b.					
c.					
d.					
13. Additional Descriptions for Materials Listed Above (Indicate waste stream Approval # below)		14. Special Handling Procedures for Wastes Listed Above			
a. MI 23-0132 Petroleum Contaminated Soil w/intermixed Debris					
b. MI					
c. MI					
d. MI					
15. Special Handling Instructions and Additional Information		SKB Use Only			
Emergency Contact:		Load # _____			
		Scale Wt. _____			
		Tons/Yds. _____			
16. GENERATOR'S CERTIFICATION: I hereby declare that the contents of this consignment are fully and accurately described above by proper shipping name and are classified, packed, marked, and labeled, and are in all respects in proper condition for transport by highway according to applicable international and national government regulations.					
Printed/Typed Name Agent for St. Paul Port Authority		Signature 		Month 11	Day 10
17. Transporter 1 Acknowledged of Receipt of Materials		Signature 		Year 2013	
Printed/Typed Name Sole Person		Signature 		Month 11	Day 10
18. Transporter 2 Acknowledgement of Receipt of Materials		Signature 		Year 2013	
Printed/Typed Name		Signature		Month	Day
19. Discrepancy Indication Space					
20. Facility Owner or Operator: Certification of receipt of non-hazardous materials covered by this Manifest except as noted in Item 19.					
Printed/Typed Name B.H.		Signature 		Month 11	Day 10
				Year 2013	

White - Return to Generator      Canary - Facility Copy      Goldenrod - Generator Copy

Pink - Transporter

Industrial-Rosemont  
13425 Courthouse Blvd.  
Rosemount, MN 55068

197 CARL BOLANDER & SONS CO.  
251 STARKEY STREET  
ST. PAUL MN 55107



SITE	TICKET	GRID		WEIGHMASTER	
002	00864264	11		BROOKE H	
DATE IN	DATE OUT	TIME IN	TIME OUT	VEHICLE	ROLL OFF
11/10/23	11/10/23	14:55	14:55	GST701	23-0132
REFERENCE			ORIGIN		
23-0132			VIN: YBY6448_MN_6AXLES		

SCALE 1 GROSS WT 63700 LB Inbound Ticket  
STORED TARE WT 29620 LB  
NET WEIGHT 34080 LB

QTY.	UNIT	DESCRIPTION	RATE	EXTENSION	FEE	TOTAL
17.04	TON	SOIL TON				

This facility will only accept non-hazardous industrial  
recyclables or construction, and demolition waste.  
We will not accept any loads containing any  
non-approved wastes or hazardous waste.651-438-1500  
Generator: ST PAUL PORT AUTHORITY-HEIGHTS  
Address: 2200 Larpenteur Ave E  
City/State St Paul, MN 55109  
Manifest: 1951933  
SKB-WCI 4410

SIGNATURE \_\_\_\_\_

NET AMOUNT
TENDERED
CHANGE
CHECK NO.

Industrial-Rosemont  
13425 Courthouse Blvd.  
Rosemount, MN 55068

197 CARL BOLANDER & SONS CO.  
251 STARKEY STREET  
ST. PAUL MN 55107

SITE	TICKET	GRID		WEIGHMASTER	
002	00864264	11		BROOKE H	
DATE IN	DATE OUT	TIME IN	TIME OUT	VEHICLE	ROLL OFF
11/10/23	11/10/23	14:55	14:55	GST701	23-0132
REFERENCE			ORIGIN		
23-0132			VIN: YBY6448_MN_6AXLES		

SCALE 1 GROSS WT 63700 LB Inbound Ticket  
STORED TARE WT 29620 LB  
NET WEIGHT 34080 LB

QTY.	UNIT	DESCRIPTION	RATE	EXTENSION	FEE	TOTAL
17.04	TON	SOIL TON				

This facility will only accept non-hazardous industrial  
recyclables or construction, and demolition waste.  
We will not accept any loads containing any  
non-approved wastes or hazardous waste.651-438-1500  
Generator: ST PAUL PORT AUTHORITY-HEIGHTS  
Address: 2200 Larpenteur Ave E  
City/State St Paul, MN 55109  
Manifest: 1951933  
SKB-WCI 4410

SIGNATURE \_\_\_\_\_

NET AMOUNT
TENDERED
CHANGE
CHECK NO.



# SKB Rosemount Industrial Waste Facility

1951933

Shipping Manifest		1. Generator's US EPA ID No. (if any)		2. Page 1 of page(s)	
3. Generator's Name and Facility Address St. Paul Port Authority 2200 Larpenteur Ave E, St. Paul, MN 55109		Mailing Address St. Paul Port Authority The Heights - Former Hillcrest 400 Wabasha St. N, Ste. #240, St. Paul, MN 55102 Fax (651) 223-5198			
4. Generator's Phone (651) 204-6241		5. Transporter 1 Company Name  Phone:			
6. Transporter 2 Company Name  Phone:		7. Designated Facility Name and Site Address SKB Rosemount Industrial Waste Facility 13425 Courthouse Blvd. Rosemount, MN 55068 651-438-1500			
8. U.S. DOT Description (including Proper Shipping Name)		9. Containers No. Type		10. Total Quantity	
a. Non-Hazardous Industrial Waste (Petroleum Contaminated Soil w/intermixed Debris) Job #23-6600 Jesse Wilcox					
b.					
c.					
d.					
13. Additional Descriptions for Materials Listed Above (indicate waste stream Approval # below) a. MI 23-0132 Petroleum Contaminated Soil w/intermixed Debris b. MI c. MI d. MI		14. Special Handling Procedures for Wastes Listed Above			
15. Special Handling Instructions and Additional Information  Emergency Contact:		SKB Use Only Load # _____ Scale Wt. _____ Tons/Yds. _____			
16. GENERATOR'S CERTIFICATION: I hereby declare that the contents of this consignment are fully and accurately described above by proper shipping name and are classified, packed, marked, and labeled, and are in all respects in proper condition for transport by highway according to applicable international and national government regulations.					
Printed/Typed Name Agent for St. Paul Port Authority		Signature 		Month Day Year 11/10/23	
17. Transporter 1 Acknowledged of Receipt of Materials					
Printed/Typed Name Martin		Signature 		Month Day Year 11/10/23	
18. Transporter 2 Acknowledgement of Receipt of Materials					
Printed/Typed Name		Signature		Month Day Year	
19. Discrepancy Indication Space					
20. Facility Owner or Operator: Certification of receipt of non-hazardous materials covered by this Manifest except as noted in Item 19.					
Printed/Typed Name B.H.		Signature 		Month Day Year 11/10/23	

White - Return to Generator  
Pink - Transporter  
Canary - Facility Copy  
Goldenrod - Generator Copy



Industrial-Rosemont  
13425 Courthouse Blvd.  
Rosemont, MN 55068

197 CARL BOLANDER & SONS CO.  
251 STARKEY STREET  
ST. PAUL MN 55107



SITE	TICKET	GRID		WEIGHMASTER	
002	00864563	11		DAVID	
DATE IN	DATE OUT	TIME IN	TIME OUT	VEHICLE	ROLL OFF
11/14/23	11/14/23	08:32	08:32	MEMETOV77	23-0132
REFERENCE			ORIGIN		
23-0132			VIN: YBU8907_MN_4AXLES		

SCALE 1 GROSS WT 49640 LB  
STORED TARE WT 29040 LB  
NET WEIGHT 20600 LB  
Inbound Ticket

QTY.	UNIT	DESCRIPTION	RATE	EXTENSION	FEE	TOTAL
10.30	TON	SOIL TON				

This facility will only accept non-hazardous industrial  
recyclables or construction, and demolition waste.

We will not accept any loads containing any  
non-approved wastes or hazardous waste.651-438-1500

Generator: ST PAUL PORT AUTHORITY-HEIGHTS

Address: 2200 Larpenteur Ave E

City/State St Paul, MN 55109

Manifest: 1951934

SIGNATURE \_\_\_\_\_

NET AMOUNT

TENDERED

CHANGE

CHECK NO.

Industrial-Rosemont  
13425 Courthouse Blvd.  
Rosemont, MN 55068

197 CARL BOLANDER & SONS CO.  
251 STARKEY STREET  
ST. PAUL MN 55107

SITE	TICKET	GRID		WEIGHMASTER	
002	00864563	11		DAVID	
DATE IN	DATE OUT	TIME IN	TIME OUT	VEHICLE	ROLL OFF
11/14/23	11/14/23	08:32	08:32	MEMETOV77	23-0132
REFERENCE			ORIGIN		
23-0132			VIN: YBU8907_MN_4AXLES		

SCALE 1 GROSS WT 49640 LB  
STORED TARE WT 29040 LB  
NET WEIGHT 20600 LB  
Inbound Ticket

QTY.	UNIT	DESCRIPTION	RATE	EXTENSION	FEE	TOTAL
10.30	TON	SOIL TON				

This facility will only accept non-hazardous industrial  
recyclables or construction, and demolition waste.

We will not accept any loads containing any  
non-approved wastes or hazardous waste.651-438-1500

Generator: ST PAUL PORT AUTHORITY-HEIGHTS

Address: 2200 Larpenteur Ave E

City/State St Paul, MN 55109

Manifest: 1951934

SIGNATURE \_\_\_\_\_

NET AMOUNT

TENDERED

CHANGE

CHECK NO.



# SKB Rosemount Industrial Waste Facility

1951934

Shipping Manifest		1. Generator's US EPA ID No. (if any)		2. Page 1 of page(s)	
3. Generator's Name and Facility Address St. Paul Port Authority 2200 Larpenteur Ave E, St. Paul, MN 55109		Mailing Address St. Paul Port Authority The Heights - Former Hillcrest 400 Wabasha St. N, Ste. #240, St. Paul, MN 55102			
4. Generator's Phone (651) 204-6241		Fax (651) 223-5198			
5. Transporter 1 Company Name <i>Mullinax Environmental Services LLC</i>		Phone:			
6. Transporter 2 Company Name		Phone:			
7. Designated Facility Name and Site Address SKB Rosemount Industrial Waste Facility 13425 Courthouse Blvd. Rosemount, MN 55068		651-438-1500			
8. U.S. DOT Description (including Proper Shipping Name)		9. Containers No. Type		10. Total Quantity	11. Unit Wt/Vol
a. Non-Hazardous Industrial Waste (Petroleum Contaminated Soil w/intermixed Debris) Job #23-6600 Jesse Wilcox					
b.					
c.					
d.					
13. Additional Descriptions for Materials Listed Above (Indicate waste stream Approval # below) a. MI 23-0132 Petroleum Contaminated Soil w/intermixed Debris b. MI c. MI d. MI		14. Special Handling Procedures for Wastes Listed Above			
15. Special Handling Instructions and Additional Information Emergency Contact:		SKB Use Only Load # _____ Scale Wt. _____ Tons/Yds. _____			
16. GENERATOR'S CERTIFICATION: I hereby declare that the contents of this consignment are fully and accurately described above by proper shipping name and are classified, packed, marked, and labeled, and are in all respects in proper condition for transport by highway according to applicable international and national government regulations.					
Printed/Typed Name Agent for St. Paul Port Authority		Signature <i>[Signature]</i>		Month 1	Day 2
17. Transporter 1 Acknowledged of Receipt of Materials		Signature <i>[Signature]</i>		Month 1	Day 2
Printed/Typed Name <i>Loren Mennert</i>		Signature <i>[Signature]</i>		Month 1	Day 2
18. Transporter 2 Acknowledgement of Receipt of Materials		Signature		Month	Day
Printed/Typed Name		Signature		Month	Day
19. Discrepancy Indication Space					
20. Facility Owner or Operator: Certification of receipt of non-hazardous materials covered by this Manifest except as noted in Item 19.					
Printed/Typed Name <i>[Signature]</i>		Signature <i>[Signature]</i>		Month 1	Day 2

White - Return to Generator

Pink - Transporter

Canary - Facility Copy

Goldenrod - Generator Copy

Industrial-Rosemont  
13425 Courthouse Blvd.  
Rosemount, MN 55068

197 CARL BOLANDER & SONS CO.  
251 STARKEY STREET  
ST. PAUL MN 55107



SITE	TICKET	GRID		WEIGHMASTER	
002	00864666	11		ANGELA L	
DATE IN	DATE OUT	TIME IN	TIME OUT	VEHICLE	ROLL OFF
11/14/23	11/14/23	10:36	10:36	ENT396	23-0132
REFERENCE			ORIGIN		
23-0132			VIN: YCB8295_MN_6AXLES		

SCALE 1 GROSS WT 65240 LB  
STORED TARE WT 31020 LB  
NET WEIGHT 34220 LB  
Inbound Ticket

QTY.	UNIT	DESCRIPTION	RATE	EXTENSION	FEE	TOTAL
17.11	TON	SOIL TON				

This facility will only accept non-hazardous industrial  
recyclables or construction, and demolition waste.

We will not accept any loads containing any  
non-approved wastes or hazardous waste.651-438-1500

Generator: ST PAUL PORT AUTHORITY-HEIGHTS

Address: 2200 Larpenteur Ave E

City/State: St Paul, MN 55109

Manifest: 1951235

SIGNATURE \_\_\_\_\_

NET AMOUNT

TENDERED

CHANGE

CHECK NO.

Industrial-Rosemont  
13425 Courthouse Blvd.  
Rosemount, MN 55068

197 CARL BOLANDER & SONS CO.  
251 STARKEY STREET  
ST. PAUL MN 55107

SITE	TICKET	GRID		WEIGHMASTER	
002	00864666	11		ANGELA L	
DATE IN	DATE OUT	TIME IN	TIME OUT	VEHICLE	ROLL OFF
11/14/23	11/14/23	10:36	10:36	ENT396	23-0132
REFERENCE			ORIGIN		
23-0132			VIN: YCB8295_MN_6AXLES		

SCALE 1 GROSS WT 65240 LB  
STORED TARE WT 31020 LB  
NET WEIGHT 34220 LB  
Inbound Ticket

QTY.	UNIT	DESCRIPTION	RATE	EXTENSION	FEE	TOTAL
17.11	TON	SOIL TON				

This facility will only accept non-hazardous industrial  
recyclables or construction, and demolition waste.

We will not accept any loads containing any  
non-approved wastes or hazardous waste.651-438-1500

Generator: ST PAUL PORT AUTHORITY-HEIGHTS

Address: 2200 Larpenteur Ave E

City/State: St Paul, MN 55109

Manifest: 1951235

SIGNATURE \_\_\_\_\_

NET AMOUNT

TENDERED

CHANGE

CHECK NO.



# SKB Rosemount Industrial Waste Facility

1951235

Shipping Manifest		1. Generator's US EPA ID No. (if any)		2. Page 1 of page(s)	
3. Generator's Name and Facility Address St. Paul Port Authority 2200 Larpenteur Ave E, St. Paul, MN 55109		Mailing Address St. Paul Port Authority The Heights - Former Hillcrest 400 Wabasha St. N, Ste. #240, St. Paul, MN 55102			
4. Generator's Phone (651) 204-6241		Fax (651) 223-5198			
5. Transporter 1 Company Name		Phone:			
6. Transporter 2 Company Name		Phone:			
7. Designated Facility Name and Site Address		SKB Rosemount Industrial Waste Facility 13425 Courthouse Blvd. Rosemount, MN 55068 651-438-1500			
8. U.S. DOT Description (including Proper Shipping Name)		9. Containers No. Type		10. Total Quantity	11. Unit Wt/Vol
a. Non-Hazardous Industrial Waste (Petroleum Contaminated Soil w/intermixed Debris) Job #23-6600 Jesse Wilcox					
b.					
c.					
d.					
13. Additional Descriptions for Materials Listed Above (Indicate waste stream Approval # below) a. MI 23-0132 Petroleum Contaminated Soil w/intermixed Debris b. MI c. MI d. MI		14. Special Handling Procedures for Wastes Listed Above			
15. Special Handling Instructions and Additional Information Emergency Contact:		SKB Use Only Load # Scale Wt. Tons/Yds.			
16. GENERATOR'S CERTIFICATION: I hereby declare that the contents of this consignment are fully and accurately described above by proper shipping name and are classified, packed, marked, and labeled, and are in all respects in proper condition for transport by highway according to applicable international and national government regulations.					
Printed/Typed Name Agent for St. Paul Port Authority		Signature		Month	Day
				08	09
17. Transporter 1 Acknowledged of Receipt of Materials		Signature		Month	Day
Printed/Typed Name				11	14
18. Transporter 2 Acknowledgement of Receipt of Materials		Signature		Month	Day
Printed/Typed Name					
19. Discrepancy Indication Space					
20. Facility Owner or Operator: Certification of receipt of non-hazardous materials covered by this Manifest except as noted in Item 19.					
Printed/Typed Name		Signature		Month	Day
DB		DB		11	14

White - Return to Generator

Pink - Transporter

Canary - Facility Copy

Goldenrod - Generator Copy

Industrial-Rosemont  
13425 Courthouse Blvd.  
Rosemount, MN 55068



197 CARL BOLANDER & SONS CO.  
251 STARKEY STREET  
ST. PAUL MN 55107

SITE		TICKET		GRID		WEIGHMASTER	
002		00864582		11		DAVID	
DATE IN	DATE OUT	TIME IN	TIME OUT	VEHICLE	ROLL OFF		
11/14/23	11/14/23	08:57	08:57	JMF46	23-0132		
REFERENCE				ORIGIN			
23-0132				VIN: YBV3761_MN_6AXLES			

SCALE 1 GROSS WT 57340 LB  
STORED TARE WT 27860 LB  
NET WEIGHT 29480 LB

Inbound Ticket

QTY.	UNIT	DESCRIPTION	RATE	EXTENSION	FEE	TOTAL
14.74	TON	SOIL TON				

This facility will only accept non-hazardous industrial recyclables or construction, and demolition waste. We will not accept any loads containing any non-approved wastes or hazardous waste.651-438-1500  
Generator: ST PAUL PORT AUTHORITY-HEIGHTS  
Address: 2200 Larpenteur Ave E  
City/State St Paul, MN 55109  
Manifest: 1951937

SIGNATURE \_\_\_\_\_

NET AMOUNT
TENDERED
CHANGE
CHECK NO.

Industrial-Rosemont  
13425 Courthouse Blvd.  
Rosemount, MN 55068

197 CARL BOLANDER & SONS CO.  
251 STARKEY STREET  
ST. PAUL MN 55107

SITE		TICKET		GRID		WEIGHMASTER	
002		00864582		11		DAVID	
DATE IN	DATE OUT	TIME IN	TIME OUT	VEHICLE	ROLL OFF		
11/14/23	11/14/23	08:57	08:57	JMF46	23-0132		
REFERENCE				ORIGIN			
23-0132				VIN: YBV3761_MN_6AXLES			

SCALE 1 GROSS WT 57340 LB  
STORED TARE WT 27860 LB  
NET WEIGHT 29480 LB

Inbound Ticket

QTY.	UNIT	DESCRIPTION	RATE	EXTENSION	FEE	TOTAL
14.74	TON	SOIL TON				

This facility will only accept non-hazardous industrial recyclables or construction, and demolition waste. We will not accept any loads containing any non-approved wastes or hazardous waste.651-438-1500  
Generator: ST PAUL PORT AUTHORITY-HEIGHTS  
Address: 2200 Larpenteur Ave E  
City/State St Paul, MN 55109  
Manifest: 1951937  
SKB-WCI 4410

SIGNATURE \_\_\_\_\_

NET AMOUNT
TENDERED
CHANGE
CHECK NO.



# SKB Rosemount Industrial Waste Facility

1951937

Shipping Manifest		1. Generator's US EPA ID No. (if any)		2. Page 1 of page(s)		
3. Generator's Name and Facility Address St. Paul Port Authority 2200 Larpenteur Ave E, St. Paul, MN 55109		Mailing Address St. Paul Port Authority The Heights - Former Hillcrest 400 Wabasha St. N, Ste. #240, St. Paul, MN 55102 Fax (651) 223-5198				
4. Generator's Phone (651) 204-6241		Phone: (651) 223-5198				
5. Transporter 1 Company Name JMF Services LLC		Phone: (651) 223-5198				
6. Transporter 2 Company Name		Phone:				
7. Designated Facility Name and Site Address SKB Rosemount Industrial Waste Facility 13425 Courthouse Blvd. Rosemount, MN 55068		651-438-1500				
8. U.S. DOT Description (including Proper Shipping Name)		9. Containers No. Type		10. Total Quantity	11. Unit Wt/Vol	12. Waste Profile Sheet #
a. Non-Hazardous Industrial Waste (Petroleum Contaminated Soil w/intermixed Debris) Job #23-6600 Jesse Wilcox						
b.						
c.						
d.						
13. Additional Descriptions for Materials Listed Above (indicate waste stream Approval # below) a. MI 23-0132 Petroleum Contaminated Soil w/intermixed Debris b. MI c. MI d. MI		14. Special Handling Procedures for Wastes Listed Above				
15. Special Handling Instructions and Additional Information Emergency Contact:		SKB Use Only Load # Scale Wt. Tons/Yds.				
16. GENERATOR'S CERTIFICATION: I hereby declare that the contents of this consignment are fully and accurately described above by proper shipping name and are classified, packed, marked, and labeled, and are in all respects in proper condition for transport by highway according to applicable international and national government regulations.						
Printed/Typed Name Agent for St. Paul Port Authority		Signature		Month Day Year 11/10/23		
17. Transporter 1 Acknowledged Receipt of Materials Printed/Typed Name Joe Beauchamp		Signature		Month Day Year 11/14/23		
18. Transporter 2 Acknowledgement of Receipt of Materials Printed/Typed Name		Signature		Month Day Year		
19. Discrepancy Indication Space						
20. Facility Owner or Operator: Certification of receipt of non-hazardous materials covered by this Manifest except as noted in Item 19.						
Printed/Typed Name DB		Signature		Month Day Year 11/14/23		

White - Return to Generator

Pink - Transporter

Canary - Facility Copy

Goldenrod - Generator Copy

Industrial-Rosemont  
13425 Courthouse Blvd.  
Rosemount, MN 55068

197 CARL BOLANDER & SONS CO.  
251 STARKEY STREET  
ST. PAUL MN 55107



SITE		TICKET		GRID		WEIGHMASTER	
002		00864591		11		DAVID	
DATE IN	DATE OUT	TIME IN	TIME OUT	VEHICLE	ROLL OFF		
11/14/23	11/14/23	09:03	09:03	BONEHILL68	23-0132		
REFERENCE				ORIGIN			
23-0132				VIN: YBW6947_MN_6AXLES			

SCALE 1 GROSS WT 67740 LB Inbound Ticket

STORED TARE WT 30940 LB

NET WEIGHT 36800 LB

QTY.	UNIT	DESCRIPTION	RATE	EXTENSION	FEE	TOTAL
18.40	TON	SOIL TON				

This facility will only accept non-hazardous industrial  
recyclables or construction, and demolition waste.

We will not accept any loads containing any  
non-approved wastes or hazardous waste.651-438-1500

Generator: ST PAUL PORT AUTHORITY-HEIGHTS

Address: 2200 Larpenteur Ave E

City/State St Paul, MN 55109

Manifest: 1951938

SIGNATURE \_\_\_\_\_

NET AMOUNT

TENDERED

CHANGE

CHECK NO.

Industrial-Rosemont  
13425 Courthouse Blvd.  
Rosemount, MN 55068

197 CARL BOLANDER & SONS CO.  
251 STARKEY STREET  
ST. PAUL MN 55107

SITE		TICKET		GRID		WEIGHMASTER	
002		00864591		11		DAVID	
DATE IN	DATE OUT	TIME IN	TIME OUT	VEHICLE	ROLL OFF		
11/14/23	11/14/23	09:03	09:03	BONEHILL68	23-0132		
REFERENCE				ORIGIN			
23-0132				VIN: YBW6947_MN_6AXLES			

SCALE 1 GROSS WT 67740 LB Inbound Ticket

STORED TARE WT 30940 LB

NET WEIGHT 36800 LB

QTY.	UNIT	DESCRIPTION	RATE	EXTENSION	FEE	TOTAL
18.40	TON	SOIL TON				

This facility will only accept non-hazardous industrial  
recyclables or construction, and demolition waste.

We will not accept any loads containing any  
non-approved wastes or hazardous waste.651-438-1500

Generator: ST PAUL PORT AUTHORITY-HEIGHTS

Address: 2200 Larpenteur Ave E

City/State St Paul, MN 55109

Manifest: 1951938

SKB-WCI 4410

SIGNATURE \_\_\_\_\_

NET AMOUNT

TENDERED

CHANGE

CHECK NO.



# SKB Rosemount Industrial Waste Facility

1951938

Shipping Manifest		1. Generator's US EPA ID No. (if any)		2. Page 1 of page(s)	
3. Generator's Name and Facility Address St. Paul Port Authority 2200 Larpenteur Ave E, St. Paul, MN 55109		Mailing Address St. Paul Port Authority The Heights - Former Hillcrest 400 Wabasha St. N, Ste. #240, St. Paul, MN 55102			
4. Generator's Phone (651) 204-6241		Fax (651) 223-5198			
5. Transporter 1 Company Name		Phone:			
6. Transporter 2 Company Name		Phone:			
7. Designated Facility Name and Site Address		SKB Rosemount Industrial Waste Facility 13425 Courthouse Blvd. Rosemount, MN 55068 651-438-1500			
8. U.S. DOT Description (including Proper Shipping Name)		9. Containers No. Type		10. Total Quantity	11. Unit Wt/Vol
a. Non-Hazardous Industrial Waste (Petroleum Contaminated Soil w/intermixed Debris) Job #23-6600 Jesse Wilcox					
b.					
c.					
d.					
13. Additional Descriptions for Materials Listed Above (indicate waste stream Approval # below)		14. Special Handling Procedures for Wastes Listed Above			
a. MI 23-0132 Petroleum Contaminated Soil w/intermixed Debris					
b. MI					
c. MI					
d. MI					
15. Special Handling Instructions and Additional Information		SKB Use Only			
Emergency Contact:		Load # _____ Scale Wt. _____ Tons/Yds. _____			
16. GENERATOR'S CERTIFICATION: I hereby declare that the contents of this consignment are fully and accurately described above by proper shipping name and are classified, packed, marked, and labeled, and are in all respects in proper condition for transport by highway according to applicable international and national government regulations.					
Printed/Typed Name Agent for St. Paul Port Authority		Signature 		Month 11	Day 10
17. Transporter 1 Acknowledged of Receipt of Materials		Signature 		Year 2003	
Printed/Typed Name Frank Leonard		Signature 		Month 11	Day 14
18. Transported 2 Acknowledgement of Receipt of Materials		Signature 		Year 2003	
Printed/Typed Name		Signature		Month 11	Day 14
19. Discrepancy Indication Space				Year 2003	
20. Facility Owner or Operator: Certification of receipt of non-hazardous materials covered by this Manifest except as noted in Item 19.					
Printed/Typed Name DB		Signature DB		Month 11	Day 14
				Year 2003	

White - Return to Generator

Pink - Transporter

Canary - Facility Copy

Goldenrod - Generator Copy



Industrial-Rosemont  
13425 Courthouse Blvd.  
Rosemount, MN 55068

197 CARL BOLANDER & SONS CO.  
251 STARKEY STREET  
ST. PAUL MN 55107



SITE	TICKET	GRID		WEIGHMASTER	
002	00864603	11		BROOKE H	
DATE IN	DATE OUT	TIME IN	TIME OUT	VEHICLE	ROLL OFF
11/14/23	11/14/23	09:14	09:14	ENT396	23-0132
REFERENCE			ORIGIN		
23-0132			VIN: YCB8295_MN_6AXLES		

SCALE 2 GROSS WT 58720 LB Inbound Ticket  
STORED TARE WT 31020 LB  
NET WEIGHT 27700 LB

QTY.	UNIT	DESCRIPTION	RATE	EXTENSION	FEE	TOTAL
13.85	TON	SOIL TON				

This facility will only accept non-hazardous industrial  
recyclables or construction, and demolition waste.  
We will not accept any loads containing any  
non-approved wastes or hazardous waste.651-438-1500  
Generator: ST PAUL PORT AUTHORITY-HEIGHTS  
Address: 2200 Larpenteur Ave E  
City/State St Paul, MN 55109  
Manifest: 1951936  
SKB-WCI4410

SIGNATURE \_\_\_\_\_

NET AMOUNT
TENDERED
CHANGE
CHECK NO.

Industrial-Rosemont  
13425 Courthouse Blvd.  
Rosemount, MN 55068

197 CARL BOLANDER & SONS CO.  
251 STARKEY STREET  
ST. PAUL MN 55107

SITE	TICKET	GRID		WEIGHMASTER	
002	00864603	11		BROOKE H	
DATE IN	DATE OUT	TIME IN	TIME OUT	VEHICLE	ROLL OFF
11/14/23	11/14/23	09:14	09:14	ENT396	23-0132
REFERENCE			ORIGIN		
23-0132			VIN: YCB8295_MN_6AXLES		

SCALE 2 GROSS WT 58720 LB Inbound Ticket  
STORED TARE WT 31020 LB  
NET WEIGHT 27700 LB

QTY.	UNIT	DESCRIPTION	RATE	EXTENSION	FEE	TOTAL
13.85	TON	SOIL TON				

This facility will only accept non-hazardous industrial  
recyclables or construction, and demolition waste.  
We will not accept any loads containing any  
non-approved wastes or hazardous waste.651-438-1500  
Generator: ST PAUL PORT AUTHORITY-HEIGHTS  
Address: 2200 Larpenteur Ave E  
City/State St Paul, MN 55109  
Manifest: 1951936  
SKB-WCI4410

SIGNATURE \_\_\_\_\_

NET AMOUNT
TENDERED
CHANGE
CHECK NO.



# SKB Rosemount Industrial Waste Facility

1951936

Shipping Manifest		1. Generator's US EPA ID No. (if any)		2. Page 1 of page(s)	
3. Generator's Name and Facility Address St. Paul Port Authority 2200 Larpenteur Ave E, St. Paul, MN 55109		Mailing Address St. Paul Port Authority The Heights - Former Hillcrest 400 Wabasha St. N, Ste. #240, St. Paul, MN 55102			
4. Generator's Phone (651) 204-6241		Fax (651) 223-5198			
5. Transporter 1 Company Name		Phone:			
6. Transporter 2 Company Name		Phone:			
7. Designated Facility Name and Site Address		SKB Rosemount Industrial Waste Facility 13425 Courthouse Blvd. Rosemount, MN 55068 651-438-1500			
8. U.S. DOT Description (including Proper Shipping Name)		9. Containers		10. Total Quantity	
		No. Type			
a. Non-Hazardous Industrial Waste (Petroleum Contaminated Soil w/intermixed Debris) Job #23-6600 Jesse Wilcox					
b.					
c.					
d.					
13. Additional Descriptions for Materials Listed Above (Indicate waste stream Approval # below)		14. Special Handling Procedures for Wastes Listed Above			
a. MI 23-0132 Petroleum Contaminated Soil w/intermixed Debris					
b. MI					
c. MI					
d. MI					
15. Special Handling Instructions and Additional Information		SKB Use Only			
Emergency Contact:		Load # _____			
		Scale Wt. _____			
		Tons/Yds. _____			
16. GENERATOR'S CERTIFICATION: I hereby declare that the contents of this consignment are fully and accurately described above by proper shipping name and are classified, packed, marked, and labeled, and are in all respects in proper condition for transport by highway according to applicable international and national government regulations.					
Printed/Typed Name Agent for St. Paul Port Authority		Signature		Month Day Year 11/10/23	
17. Transporter 1 Acknowledged of Receipt of Materials					
Printed/Typed Name		Signature		Month Day Year 11/14/23	
18. Transporter 2 Acknowledgement of Receipt of Materials					
Printed/Typed Name		Signature		Month Day Year	
19. Discrepancy Indication Space					
20. Facility Owner or Operator: Certification of receipt of non-hazardous materials covered by this Manifest except as noted in Item 19.					
Printed/Typed Name		Signature		Month Day Year 11/14/23	

White - Return to Generator

Pink - Transporter

Canary - Facility Copy

Goldenrod - Generator Copy

Industrial-Rosemont  
13425 Courthouse Blvd.  
Rosemount, MN 55068

197 CARL BOLANDER & SONS CO.  
251 STARKEY STREET  
ST. PAUL MN 55107



SITE	TICKET	GRID		WEIGHMASTER	
002	00864606	11		DAVID	
DATE IN	DATE OUT	TIME IN	TIME OUT	VEHICLE	ROLL OFF
11/14/23	11/14/23	09:17	09:17	TWITCH88	23-0132
REFERENCE			ORIGIN		
23-0132			VIN: YCB6777_MN_5AXLE		

SCALE 1 GROSS WT 64880 LB Inbound Ticket

STORED TARE WT 29880 LB

NET WEIGHT 35000 LB

QTY.	UNIT	DESCRIPTION	RATE	EXTENSION	FEE	TOTAL
17.50	TON	SOIL TON				

This facility will only accept non-hazardous industrial  
recyclables or construction, and demolition waste.

We will not accept any loads containing any  
non-approved wastes or hazardous waste.651-438-1500

Generator: ST PAUL PORT AUTHORITY-HEIGHTS

Address: 2200 Larpenteur Ave E

City/State St Paul, MN 55109

Manifest: 1951939

SIGNATURE \_\_\_\_\_

NET AMOUNT

TENDERED

CHANGE

CHECK NO.

Industrial-Rosemont  
13425 Courthouse Blvd.  
Rosemount, MN 55068

197 CARL BOLANDER & SONS CO.  
251 STARKEY STREET  
ST. PAUL MN 55107

SITE	TICKET	GRID		WEIGHMASTER	
002	00864606	11		DAVID	
DATE IN	DATE OUT	TIME IN	TIME OUT	VEHICLE	ROLL OFF
11/14/23	11/14/23	09:17	09:17	TWITCH88	23-0132
REFERENCE			ORIGIN		
23-0132			VIN: YCB6777_MN_5AXLE		

SCALE 1 GROSS WT 64880 LB Inbound Ticket

STORED TARE WT 29880 LB

NET WEIGHT 35000 LB

QTY.	UNIT	DESCRIPTION	RATE	EXTENSION	FEE	TOTAL
17.50	TON	SOIL TON				

This facility will only accept non-hazardous industrial  
recyclables or construction, and demolition waste.

We will not accept any loads containing any  
non-approved wastes or hazardous waste.651-438-1500

Generator: ST PAUL PORT AUTHORITY-HEIGHTS

Address: 2200 Larpenteur Ave E

City/State St Paul, MN 55109

Manifest: 1951939

SIGNATURE \_\_\_\_\_

NET AMOUNT

TENDERED

CHANGE

CHECK NO.



# SKB Rosemount Industrial Waste Facility

1951939

Shipping Manifest		1. Generator's US EPA ID No. (if any)		2. Page 1 of page(s)	
3. Generator's Name and Facility Address St. Paul Port Authority 2200 Larpenteur Ave E, St. Paul, MN 55109		Mailing Address St. Paul Port Authority The Heights - Former Hillcrest 400 Wabasha St. N, Ste. #240, St. Paul, MN 55102			
4. Generator's Phone (651) 204-6241		Fax (651) 223-5198			
5. Transporter 1 Company Name		Phone:			
6. Transporter 2 Company Name		Phone:			
7. Designated Facility Name and Site Address		SKB Rosemount Industrial Waste Facility 13425 Courthouse Blvd. Rosemount, MN 55068 651-438-1500			
8. U.S. DOT Description (including Proper Shipping Name)		9. Containers No. Type		10. Total Quantity	
a. Non-Hazardous Industrial Waste (Petroleum Contaminated Soil w/intermixed Debris) Job #23-6600 Jesse Wilcox					
b.					
c.					
d.					
13. Additional Descriptions for Materials Listed Above (Indicate waste stream Approval # below) a. MI 23-0132 Petroleum Contaminated Soil w/intermixed Debris b. MI c. MI d. MI		14. Special Handling Procedures for Wastes Listed Above			
15. Special Handling Instructions and Additional Information Emergency Contact:		SKB Use Only Load # _____ Scale Wt. _____ Tons/Yds. _____			
16. GENERATOR'S CERTIFICATION: I hereby declare that the contents of this consignment are fully and accurately described above by proper shipping name and are classified, packed, marked, and labeled, and are in all respects in proper condition for transport by highway according to applicable international and national government regulations.					
Printed/Typed Name Agent for St. Paul Port Authority		Signature		Month Day Year 11/10/23	
17. Transporter 1 Acknowledged of Receipt of Materials		Signature		Month Day Year 11/14/23	
18. Transporter 2 Acknowledgement of Receipt of Materials		Signature		Month Day Year 11/14/23	
19. Discrepancy Indication Space					
20. Facility Owner or Operator: Certification of receipt of non-hazardous materials covered by this Manifest except as noted in Item 19.					
Printed/Typed Name		Signature		Month Day Year 11/14/23	

White - Return to Generator

Pink - Transporter

Canary - Facility Copy

Goldenrod - Generator Copy

Industrial-Rosemont  
13425 Courthouse Blvd.  
Rosemount, MN 55068



197 CARL BOLANDER & SONS CO.  
251 STARKEY STREET  
ST. PAUL MN 55107

SITE	TICKET	GRID		WEIGHMASTER	
002	00864609	11		DAVID	
DATE IN	DATE OUT	TIME IN	TIME OUT	VEHICLE	ROLL OFF
11/14/23	11/14/23	09:19	09:19	H&I27	23-0132
REFERENCE		ORIGIN			
23-0132		VIN: YCA5846_MN_5AXLES			

SCALE 1 GROSS WT 71680 LB  
STORED TARE WT 29820 LB  
NET WEIGHT 41860 LB  
Inbound Ticket

QTY.	UNIT	DESCRIPTION	RATE	EXTENSION	FEE	TOTAL
20.93	TON	SOIL TON				

This facility will only accept non-hazardous industrial  
recyclables or construction, and demolition waste.  
We will not accept any loads containing any  
non-approved wastes or hazardous waste.651-438-1500  
Generator: ST PAUL PORT AUTHORITY-HEIGHTS  
Address: 2200 Larpenteur Ave E  
City/State St Paul, MN 55109  
Manifest: 1951940

SIGNATURE \_\_\_\_\_

NET AMOUNT
TENDERED
CHANGE
CHECK NO.

Industrial-Rosemont  
13425 Courthouse Blvd.  
Rosemount, MN 55068

197 CARL BOLANDER & SONS CO.  
251 STARKEY STREET  
ST. PAUL MN 55107

SITE	TICKET	GRID		WEIGHMASTER	
002	00864609	11		DAVID	
DATE IN	DATE OUT	TIME IN	TIME OUT	VEHICLE	ROLL OFF
11/14/23	11/14/23	09:19	09:19	H&I27	23-0132
REFERENCE		ORIGIN			
23-0132		VIN: YCA5846_MN_5AXLES			

SCALE 1 GROSS WT 71680 LB  
STORED TARE WT 29820 LB  
NET WEIGHT 41860 LB  
Inbound Ticket

QTY.	UNIT	DESCRIPTION	RATE	EXTENSION	FEE	TOTAL
20.93	TON	SOIL TON				

This facility will only accept non-hazardous industrial  
recyclables or construction, and demolition waste.  
We will not accept any loads containing any  
non-approved wastes or hazardous waste.651-438-1500  
Generator: ST PAUL PORT AUTHORITY-HEIGHTS  
Address: 2200 Larpenteur Ave E  
City/State St Paul, MN 55109  
Manifest: 1951940  
SKB-WCI 4410

SIGNATURE \_\_\_\_\_

NET AMOUNT
TENDERED
CHANGE
CHECK NO.



# SKB Rosemount Industrial Waste Facility

1951940

Shipping Manifest		1. Generator's US EPA ID No. (if any)		2. Page 1 of page(s)	
3. Generator's Name and Facility Address St. Paul Port Authority 2200 Larpenet Ave E, St. Paul, MN 55109		Mailing Address St. Paul Port Authority The Heights - Former Hillcrest 400 Wabasha St. N, Ste. #240, St. Paul, MN 55102			
4. Generator's Phone (651) 204-6241		Fax (651) 223-5198			
5. Transporter 1 Company Name		Phone:			
6. Transporter 2 Company Name		Phone:			
7. Designated Facility Name and Site Address		SKB Rosemount Industrial Waste Facility 13425 Courthouse Blvd. Rosemount, MN 55068 651-438-1500			
8. U.S. DOT Description (including Proper Shipping Name)		9. Containers No. Type		10. Total Quantity	11. Unit Wt/Vol
a. Non-Hazardous Industrial Waste (Petroleum Contaminated Soil w/intermixed Debris) Job #23-6600 Jesse Wilcox					
b.					
c.					
d.					
13. Additional Descriptions for Materials Listed Above (indicate waste stream Approval # below) a. MI 23-0132 Petroleum Contaminated Soil w/intermixed Debris b. MI c. MI d. MI		14. Special Handling Procedures for Wastes Listed Above			
15. Special Handling Instructions and Additional Information Emergency Contact:		SKB Use Only Load # _____ Scale Wt. _____ Tons/Yds. _____			
16. GENERATOR'S CERTIFICATION: I hereby declare that the contents of this consignment are fully and accurately described above by proper shipping name and are classified, packed, marked, and labeled, and are in all respects in proper condition for transport by highway according to applicable international and national government regulations.					
Printed/Typed Name Agent for St. Paul Port Authority		Signature		Month	Day Year
17. Transporter 1 Acknowledged Receipt of Materials		Signature		Month	Day Year
18. Transporter 2 Acknowledgement of Receipt of Materials		Signature		Month	Day Year
19. Discrepancy Indication Space					
20. Facility Owner or Operator: Certification of receipt of non-hazardous materials covered by this Manifest except as noted in Item 19.					
Printed/Typed Name		Signature		Month	Day Year

White - Return to Generator

Pink - Transporter

Canary - Facility Copy

Goldenrod - Generator Copy

Industrial-Rosemont  
13425 Courthouse Blvd.  
Rosemont, MN 55068

197 CARL BOLANDER & SONS CO.  
251 STARKEY STREET  
ST. PAUL MN 55107



SITE		TICKET		GRID		WEIGHMASTER	
002		00864610		6		ANGELA L	
DATE IN		DATE OUT		TIME IN	TIME OUT	VEHICLE	ROLL OFF
11/14/23		11/14/23		09:24	09:24	MTS02	23-0132
REFERENCE				ORIGIN			
23-0132				VIN: 1448515_OH_5AXLES			

SCALE 2 GROSS WT 73760 LB Inbound Ticket  
STORED TARE WT 32280 LB  
NET WEIGHT 41480 LB

QTY.	UNIT	DESCRIPTION	RATE	EXTENSION	FEE	TOTAL
20.74	TON	SOIL TON				

This facility will only accept non-hazardous industrial  
recyclables or construction, and demolition waste.  
We will not accept any loads containing any  
non-approved wastes or hazardous waste.651-438-1500  
Generator: ST PAUL PORT AUTHORITY-HEIGHTS  
Address: 2200 Larpenteur Ave E  
City/State St Paul, MN 55109  
Manifest: 1951941

SKB-WCI 4410

SIGNATURE \_\_\_\_\_

NET AMOUNT
TENDERED
CHANGE
CHECK NO.

Industrial-Rosemont  
13425 Courthouse Blvd.  
Rosemont, MN 55068

197 CARL BOLANDER & SONS CO.  
251 STARKEY STREET  
ST. PAUL MN 55107

SITE		TICKET		GRID		WEIGHMASTER	
002		00864610		6		ANGELA L	
DATE IN		DATE OUT		TIME IN	TIME OUT	VEHICLE	ROLL OFF
11/14/23		11/14/23		09:24	09:24	MTS02	23-0132
REFERENCE				ORIGIN			
23-0132				VIN: 1448515_OH_5AXLES			

SCALE 2 GROSS WT 73760 LB Inbound Ticket  
STORED TARE WT 32280 LB  
NET WEIGHT 41480 LB

QTY.	UNIT	DESCRIPTION	RATE	EXTENSION	FEE	TOTAL
20.74	TON	SOIL TON				

This facility will only accept non-hazardous industrial  
recyclables or construction, and demolition waste.  
We will not accept any loads containing any  
non-approved wastes or hazardous waste.651-438-1500  
Generator: ST PAUL PORT AUTHORITY-HEIGHTS  
Address: 2200 Larpenteur Ave E  
City/State St Paul, MN 55109  
Manifest: 1951941

SKB-WCI 4410

SIGNATURE \_\_\_\_\_

NET AMOUNT
TENDERED
CHANGE
CHECK NO.



# SKB Rosemount Industrial Waste Facility

1951941

Shipping Manifest		1. Generator's US EPA ID No. (if any)		2. Page 1 of page(s)	
3. Generator's Name and Facility Address St. Paul Port Authority 2200 Larpentour Ave E, St. Paul, MN 55109		Mailing Address St. Paul Port Authority The Heights - Former Hillcrest 400 Wabasha St. N, Ste. #240, St. Paul, MN 55102			
4. Generator's Phone (651) 204-6241		Fax (651) 223-5198			
5. Transporter 1 Company Name		Phone:			
6. Transporter 2 Company Name		Phone:			
7. Designated Facility Name and Site Address		SKB Rosemount Industrial Waste Facility 13425 Courthouse Blvd. Rosemount, MN 55068 651-438-1500			
8. U.S. DOT Description (including Proper Shipping Name)		9. Containers		10. Total Quantity	
		No. Type			
a. Non-Hazardous Industrial Waste (Petroleum Contaminated Soil w/intermixed Debris) Job #23-6600 Jesse Wilcox					
b.					
c.					
d.					
13. Additional Descriptions for Materials Listed Above (indicate waste stream Approval # below)		14. Special Handling Procedures for Wastes Listed Above			
a. MI 23-0132 Petroleum Contaminated Soil w/intermixed Debris					
b. MI					
c. MI					
d. MI					
15. Special Handling Instructions and Additional Information		SKB Use Only			
Emergency Contact:		Load #			
		Scale Wt.			
		Tons/Yds.			
16. GENERATOR'S CERTIFICATION: I hereby declare that the contents of this consignment are fully and accurately described above by proper shipping name and are classified, packed, marked, and labeled, and are in all respects in proper condition for transport by highway according to applicable international and national government regulations.					
Printed/Typed Name		Signature		Month Day Year	
Agent for St. Paul Port Authority				11/1/02	
17. Transporter 1 Acknowledged of Receipt of Materials					
Printed/Typed Name		Signature		Month Day Year	
Kama Hassan				11/1/02	
18. Transporter 2 Acknowledgement of Receipt of Materials					
Printed/Typed Name		Signature		Month Day Year	
19. Discrepancy Indication Space					
20. Facility Owner or Operator: Certification of receipt of non-hazardous materials covered by this Manifest except as noted in Item 19.					
Printed/Typed Name		Signature		Month Day Year	
				11/1/02	

White - Return to Generator

Pink - Transporter

Canary - Facility Copy

Goldenrod - Generator Copy



Industrial-Rosemont  
13425 Courthouse Blvd.  
Rosemount, MN 55068



197 CARL BOLANDER & SONS CO.  
251 STARKEY STREET  
ST. PAUL MN 55107

SITE	TICKET	GRID		WEIGHMASTER	
002	00864612	11		DAVID	
DATE IN	DATE OUT	TIME IN	TIME OUT	VEHICLE	ROLL OFF
11/14/23	11/14/23	09:30	09:30	AHI102	23-0132
REFERENCE		ORIGIN			
23-0132		VIN: YCD0103_MN_5AXLES			

SCALE 1 GROSS WT 70400 LB Inbound Ticket  
STORED TARE WT 31540 LB  
NET WEIGHT 38860 LB

QTY.	UNIT	DESCRIPTION	RATE	EXTENSION	FEE	TOTAL
19.43	TON	SOIL TON				

This facility will only accept non-hazardous industrial  
recyclables or construction, and demolition waste.  
We will not accept any loads containing any  
non-approved wastes or hazardous waste.651-438-1500  
Generator: ST PAUL PORT AUTHORITY-HEIGHTS  
Address: 2200 Larpenteur Ave E  
City/State St Paul, MN 55109  
Manifest: 1951942

SIGNATURE \_\_\_\_\_

NET AMOUNT
TENDERED
CHANGE
CHECK NO.

Industrial-Rosemont  
13425 Courthouse Blvd.  
Rosemount, MN 55068

197 CARL BOLANDER & SONS CO.  
251 STARKEY STREET  
ST. PAUL MN 55107

SITE	TICKET	GRID		WEIGHMASTER	
002	00864612	11		DAVID	
DATE IN	DATE OUT	TIME IN	TIME OUT	VEHICLE	ROLL OFF
11/14/23	11/14/23	09:30	09:30	AHI102	23-0132
REFERENCE		ORIGIN			
23-0132		VIN: YCD0103_MN_5AXLES			

SCALE 1 GROSS WT 70400 LB Inbound Ticket  
STORED TARE WT 31540 LB  
NET WEIGHT 38860 LB

QTY.	UNIT	DESCRIPTION	RATE	EXTENSION	FEE	TOTAL
19.43	TON	SOIL TON				

This facility will only accept non-hazardous industrial  
recyclables or construction, and demolition waste.  
We will not accept any loads containing any  
non-approved wastes or hazardous waste.651-438-1500  
Generator: ST PAUL PORT AUTHORITY-HEIGHTS  
Address: 2200 Larpenteur Ave E  
City/State St Paul, MN 55109  
Manifest: 1951942  
SKB-WCI4410

SIGNATURE \_\_\_\_\_

NET AMOUNT
TENDERED
CHANGE
CHECK NO.



# SKB Rosemount Industrial Waste Facility

1951942

Shipping Manifest		1. Generator's US EPA ID No. (if any)		2. Page 1 of page(s)	
3. Generator's Name and Facility Address St. Paul Port Authority 2200 Larpentour Ave E, St. Paul, MN 55109		Mailing Address St. Paul Port Authority The Heights - Former Hillcrest 400 Wabasha St. N, Ste. #240, St. Paul, MN 55102			
4. Generator's Phone (651) 204-6241		Fax (651) 223-5198			
5. Transporter 1 Company Name		Phone:			
6. Transporter 2 Company Name		Phone:			
7. Designated Facility Name and Site Address		SKB Rosemount Industrial Waste Facility 13425 Courthouse Blvd. Rosemount, MN 55068 651-438-1500			
8. U.S. DOT Description (including Proper Shipping Name)		9. Containers		10. Total Quantity	11. Unit Wt/Vol
		No.	Type		
a. Non-Hazardous Industrial Waste (Petroleum Contaminated Soil w/intermixed Debris) Job #23-6600 Jesse Wilcox					
b.					
c.					
d.					
13. Additional Descriptions for Materials Listed Above (indicate waste stream Approval # below)		14. Special Handling Procedures for Wastes Listed Above			
a. MI 23-0132 Petroleum Contaminated Soil w/intermixed Debris					
b. MI					
c. MI					
d. MI					
15. Special Handling Instructions and Additional Information		SKB Use Only			
Emergency Contact:		Load #			
		Scale Wt.			
		Tons/Yds.			
16. GENERATOR'S CERTIFICATION: I hereby declare that the contents of this consignment are fully and accurately described above by proper shipping name and are classified, packed, marked, and labeled, and are in all respects in proper condition for transport by highway according to applicable international and national government regulations.					
Printed/Typed Name Agent for St. Paul Port Authority		Signature		Month	Day
				11	10
17. Transporter 1 Acknowledged of Receipt of Materials		Signature		Month	Day
Printed/Typed Name Muhammed C				11	14
18. Transporter 2 Acknowledgement of Receipt of Materials		Signature		Month	Day
Printed/Typed Name					
19. Discrepancy Indication Space					
20. Facility Owner or Operator: Certification of receipt of non-hazardous materials covered by this Manifest except as noted in Item 19.					
Printed/Typed Name		Signature		Month	Day
DB		DB		11	14

White - Return to Generator

Pink - Transporter

Canary - Facility Copy

Goldenrod - Generator Copy

Industrial-Rosemont  
13425 Courthouse Blvd.  
Rosemount, MN 55068



197 CARL BOLANDER & SONS CO.  
251 STARKEY STREET  
ST. PAUL MN 55107

SITE	TICKET	GRID		WEIGHMASTER	
002	00864620	11		ANGELA L	
DATE IN	DATE OUT	TIME IN	TIME OUT	VEHICLE	ROLL OFF
11/14/23	11/14/23	09:41	09:41	BC23	23-0132
REFERENCE			ORIGIN		
23-0132			VIN: YCC0395_MN_SAXLES		

SCALE 1 GROSS WT 61680 LB Inbound Ticket  
STORED TARE WT 27900 LB  
NET WEIGHT 33780 LB

QTY.	UNIT	DESCRIPTION	RATE	EXTENSION	FEE	TOTAL
16.89	TON	SOIL TON				

This facility will only accept non-hazardous industrial  
recyclables or construction, and demolition waste.  
We will not accept any loads containing any  
non-approved wastes or hazardous waste.651-438-1500  
Generator: ST PAUL PORT AUTHORITY-HEIGHTS  
Address: 2200 Larpenteur Ave E  
City/State St Paul, MN 55109  
Manifest: 1951943

SIGNATURE \_\_\_\_\_

NET AMOUNT
TENDERED
CHANGE
CHECK NO.

Industrial-Rosemont  
13425 Courthouse Blvd.  
Rosemount, MN 55068

197 CARL BOLANDER & SONS CO.  
251 STARKEY STREET  
ST. PAUL MN 55107

SITE	TICKET	GRID		WEIGHMASTER	
002	00864620	11		ANGELA L	
DATE IN	DATE OUT	TIME IN	TIME OUT	VEHICLE	ROLL OFF
11/14/23	11/14/23	09:41	09:41	BC23	23-0132
REFERENCE			ORIGIN		
23-0132			VIN: YCC0395_MN_SAXLES		

SCALE 1 GROSS WT 61680 LB Inbound Ticket  
STORED TARE WT 27900 LB  
NET WEIGHT 33780 LB

QTY.	UNIT	DESCRIPTION	RATE	EXTENSION	FEE	TOTAL
16.89	TON	SOIL TON				

This facility will only accept non-hazardous industrial  
recyclables or construction, and demolition waste.  
We will not accept any loads containing any  
non-approved wastes or hazardous waste.651-438-1500  
Generator: ST PAUL PORT AUTHORITY-HEIGHTS  
Address: 2200 Larpenteur Ave E  
City/State St Paul, MN 55109  
Manifest: 1951943  
SKB-WC14410

SIGNATURE \_\_\_\_\_

NET AMOUNT
TENDERED
CHANGE
CHECK NO.



# SKB Rosemount Industrial Waste Facility

1951943

Shipping Manifest		1. Generator's US EPA ID No. (If any)		2. Page 1 of page(s)		
3. Generator's Name and Facility Address St. Paul Port Authority 2200 Larpenteur Ave E, St. Paul, MN 55109		Mailing Address St. Paul Port Authority The Heights - Former Hillcrest 400 Wabasha St. N, Ste. #240, St. Paul, MN 55102				
4. Generator's Phone (651) 204-6241		Fax (651) 223-5198				
5. Transporter Company Name <i>Byllesby Construction</i>		Phone:				
6. Transporter Company Name		Phone:				
7. Designated Facility Name and Site Address SKB Rosemount Industrial Waste Facility 13425 Courthouse Blvd. Rosemount, MN 55068		651-438-1500				
8. U.S. DOT Description (including Proper Shipping Name)		9. Containers No. Type		10. Total Quantity	11. Unit Wt/Vol	12. Waste Profile Sheet #
a. Non-Hazardous Industrial Waste (Petroleum Contaminated Soil w/intermixed Debris) Job #23-6600 Jesse Wilcox						
b.						
c.						
d.						
13. Additional Descriptions for Materials Listed Above (Indicate waste stream Approval # below) a. MI 23-0132 Petroleum Contaminated Soil w/intermixed Debris b. MI c. MI d. MI		14. Special Handling Procedures for Wastes Listed Above				
15. Special Handling Instructions and Additional Information Emergency Contact:		SKB Use Only Load # Scale Wt. Tons/Yds.				
16. GENERATOR'S CERTIFICATION: I hereby declare that the contents of this consignment are fully and accurately described above by proper shipping name and are classified, packed, marked, and labeled, and are in all respects in proper condition for transport by highway according to applicable international and national government regulations.						
Printed/Typed Name Agent for St. Paul Port Authority		Signature <i>[Signature]</i>		Month Day Year 11/1/02		
17. Transporter 1 Acknowledged Receipt of Materials						
Printed/Typed Name <i>[Signature]</i>		Signature <i>[Signature]</i>		Month Day Year 11/1/02		
18. Transporter 2 Acknowledgement of Receipt of Materials						
Printed/Typed Name		Signature		Month Day Year		
19. Discrepancy Indication Space						
20. Facility Owner or Operator: Certification of receipt of non-hazardous materials covered by this Manifest except as noted in Item 19.						
Printed/Typed Name <i>[Signature]</i>		Signature <i>[Signature]</i>		Month Day Year 11/1/02		

White - Return to Generator

Pink - Transporter

Canary - Facility Copy

Goldenrod - Generator Copy

Industrial-Rosemont  
13425 Courthouse Blvd.  
Rosemont, MN 55068



197 CARL BOLANDER & SONS CO.  
251 STARKEY STREET  
ST. PAUL MN 55107

SITE		TICKET		GRID		WEIGHMASTER	
002		00864624		11		ANGELA L	
DATE IN	DATE OUT	TIME IN	TIME OUT	VEHICLE	ROLL OFF		
11/14/23	11/14/23	09:44	09:44	BASHAK1	23-0132		
REFERENCE				ORIGIN			
23-0132				VIN: YBV6851_MN_6AXLES			

SCALE 1 GROSS WT 66860 LB Inbound Ticket  
STORED TARE WT 31720 LB  
NET WEIGHT 35140 LB

QTY.	UNIT	DESCRIPTION	RATE	EXTENSION	FEE	TOTAL
17.57	TON	SOIL TON				

This facility will only accept non-hazardous industrial  
recyclables or construction, and demolition waste.  
We will not accept any loads containing any  
non-approved wastes or hazardous waste.651-438-1500  
Generator: ST PAUL PORT AUTHORITY-HEIGHTS  
Address: 2200 Larpenteur Ave E  
City/State St Paul, MN 55109  
Manifest: 1951944

SIGNATURE \_\_\_\_\_

NET AMOUNT
TENDERED
CHANGE
CHECK NO.

Industrial-Rosemont  
13425 Courthouse Blvd.  
Rosemont, MN 55068

197 CARL BOLANDER & SONS CO.  
251 STARKEY STREET  
ST. PAUL MN 55107

SITE		TICKET		GRID		WEIGHMASTER	
002		00864624		11		ANGELA L	
DATE IN	DATE OUT	TIME IN	TIME OUT	VEHICLE	ROLL OFF		
11/14/23	11/14/23	09:44	09:44	BASHAK1	23-0132		
REFERENCE				ORIGIN			
23-0132				VIN: YBV6851_MN_6AXLES			

SCALE 1 GROSS WT 66860 LB Inbound Ticket  
STORED TARE WT 31720 LB  
NET WEIGHT 35140 LB

QTY.	UNIT	DESCRIPTION	RATE	EXTENSION	FEE	TOTAL
17.57	TON	SOIL TON				

This facility will only accept non-hazardous industrial  
recyclables or construction, and demolition waste.  
We will not accept any loads containing any  
non-approved wastes or hazardous waste.651-438-1500  
Generator: ST PAUL PORT AUTHORITY-HEIGHTS  
Address: 2200 Larpenteur Ave E  
City/State St Paul, MN 55109  
Manifest: 1951944  
SKB-WCI 4410

SIGNATURE \_\_\_\_\_

NET AMOUNT
TENDERED
CHANGE
CHECK NO.



# SKB Rosemount Industrial Waste Facility

1951944

Shipping Manifest		1. Generator's US EPA ID No. (if any)		2. Page 1 of page(s)	
3. Generator's Name and Facility Address St. Paul Port Authority 2200 Larpenteur Ave E, St. Paul, MN 55109		Mailing Address St. Paul Port Authority The Heights - Former Hillcrest 400 Wabasha St. N, Ste. #240, St. Paul, MN 55102			
4. Generator's Phone (651) 204-6241		Fax (651) 223-5198			
5. Transporter 1 Company Name		Phone:			
6. Transporter 2 Company Name		Phone:			
7. Designated Facility Name and Site Address		SKB Rosemount Industrial Waste Facility 13425 Courthouse Blvd. Rosemount, MN 55068 651-438-1500			
8. U.S. DOT Description (including Proper Shipping Name)		9. Containers		10. Total Quantity	11. Unit Wt/Vol
		No.	Type		
a. Non-Hazardous Industrial Waste (Petroleum Contaminated Soil w/intermixed Debris) Job #23-6600 Jesse Wilcox					
b.					
c.					
d.					
13. Additional Descriptions for Materials Listed Above (indicate waste stream Approval # below)		14. Special Handling Procedures for Wastes Listed Above			
a. MI 23-0132 Petroleum Contaminated Soil w/intermixed Debris					
b. MI					
c. MI					
d. MI					
15. Special Handling Instructions and Additional Information		SKB Use Only			
Emergency Contact:		Load # _____			
		Scale Wt. _____			
		Tons/Yds. _____			
16. GENERATOR'S CERTIFICATION: I hereby declare that the contents of this consignment are fully and accurately described above by proper shipping name and are classified, packed, marked, and labeled, and are in all respects in proper condition for transport by highway according to applicable international and national government regulations.					
Printed/Typed Name Agent for St. Paul Port Authority		Signature		Month	Day
				11	10
17. Transporter 1 Acknowledged of Receipt of Materials		Signature		Month	Day
Printed/Typed Name BASIAK LLC				11	10
18. Transporter 2 Acknowledgement of Receipt of Materials		Signature		Month	Day
Printed/Typed Name				11	10
19. Discrepancy Indication Space					
20. Facility Owner or Operator: Certification of receipt of non-hazardous materials covered by this Manifest except as noted in Item 19.					
Printed/Typed Name		Signature		Month	Day
				11	11

White - Return to Generator

Pink - Transporter

Canary - Facility Copy

Goldenrod - Generator Copy

Industrial-Rosemont  
13425 Courthouse Blvd.  
Rosemount, MN 55068

197 CARL BOLANDER & SONS CO.  
251 STARKEY STREET  
ST. PAUL MN 55107

SITE	TICKET	GRID		WEIGHMASTER	
002	00864628	11		BROOKE H	
DATE IN	DATE OUT	TIME IN	TIME OUT	VEHICLE	ROLL OFF
11/14/23	11/14/23	09:51	09:51	MTS03	23-0132
REFERENCE			ORIGIN		
23-0132			VIN: YCD7287_MN_SAXLES		

SCALE 2 GROSS WT 62820 LB Inbound Ticket  
STORED TARE WT 32380 LB  
NET WEIGHT 30440 LB

QTY.	UNIT	DESCRIPTION	RATE	EXTENSION	FEE	TOTAL
15.22	TON	SOIL TON				

This facility will only accept non-hazardous industrial  
recyclables or construction, and demolition waste.  
We will not accept any loads containing any  
non-approved wastes or hazardous waste.651-438-1500  
Generator: ST PAUL PORT AUTHORITY-HEIGHTS  
Address: 2200 Larpenteur Ave E  
City/State St Paul, MN 55109  
Manifest: 1951945

SIGNATURE \_\_\_\_\_

NET AMOUNT
TENDERED
CHANGE
CHECK NO.

Industrial-Rosemont  
13425 Courthouse Blvd.  
Rosemount, MN 55068

197 CARL BOLANDER & SONS CO.  
251 STARKEY STREET  
ST. PAUL MN 55107

SITE	TICKET	GRID		WEIGHMASTER	
002	00864628	11		BROOKE H	
DATE IN	DATE OUT	TIME IN	TIME OUT	VEHICLE	ROLL OFF
11/14/23	11/14/23	09:51	09:51	MTS03	23-0132
REFERENCE			ORIGIN		
23-0132			VIN: YCD7287_MN_SAXLES		

SCALE 2 GROSS WT 62820 LB Inbound Ticket  
STORED TARE WT 32380 LB  
NET WEIGHT 30440 LB

QTY.	UNIT	DESCRIPTION	RATE	EXTENSION	FEE	TOTAL
15.22	TON	SOIL TON				

This facility will only accept non-hazardous industrial  
recyclables or construction, and demolition waste.  
We will not accept any loads containing any  
non-approved wastes or hazardous waste.651-438-1500  
Generator: ST PAUL PORT AUTHORITY-HEIGHTS  
Address: 2200 Larpenteur Ave E  
City/State St Paul, MN 55109  
Manifest: 1951945

SIGNATURE \_\_\_\_\_

NET AMOUNT
TENDERED
CHANGE
CHECK NO.



# SKB Rosemount Industrial Waste Facility

1951945

Shipping Manifest		1. Generator's US EPA ID No. (if any)		2. Page 1 of page(s)	
3. Generator's Name and Facility Address St. Paul Port Authority 2200 Larpenteur Ave E, St. Paul, MN 55109		Mailing Address St. Paul Port Authority The Heights - Former Hillcrest 400 Wabasha St. N, Ste. #240, St. Paul, MN 55102			
4. Generator's Phone (651) 204-6241		Fax (651) 223-5198			
5. Transporter 1 Company Name		Phone:			
6. Transporter 2 Company Name		Phone:			
7. Designated Facility Name and Site Address		SKB Rosemount Industrial Waste Facility 13425 Courthouse Blvd. Rosemount, MN 55068 651-438-1500			
8. U.S. DOT Description (including Proper Shipping Name)		9. Containers		10. Total Quantity	11. Unit Wt/Vol
		No.	Type		
a. Non-Hazardous Industrial Waste (Petroleum Contaminated Soil w/intermixed Debris) Job #23-6600 Jesse Wilcox					
b.					
c.					
d.					
13. Additional Descriptions for Materials Listed Above (indicate waste stream Approval # below)		14. Special Handling Procedures for Wastes Listed Above			
a. MI 23-0132 Petroleum Contaminated Soil w/intermixed Debris					
b. MI					
c. MI					
d. MI					
15. Special Handling Instructions and Additional Information		SKB Use Only			
Emergency Contact:		Load # _____			
		Scale Wt. _____			
		Tons/Yds. _____			
16. GENERATOR'S CERTIFICATION: I hereby declare that the contents of this consignment are fully and accurately described above by proper shipping name and are classified, packed, marked, and labeled, and are in all respects in proper condition for transport by highway according to applicable international and national government regulations.					
Printed/Typed Name Agent for St. Paul Port Authority		Signature 		Month 11	Day 11
				Year 02	
17. Transporter 1 Acknowledged of Receipt of Materials					
Printed/Typed Name Gyral Hassan		Signature 		Month 11	Day 11
				Year 02	
18. Transporter 2 Acknowledgement of Receipt of Materials					
Printed/Typed Name		Signature		Month	Day
				Year	
19. Discrepancy Indication Space					
20. Facility Owner or Operator: Certification of receipt of non-hazardous materials covered by this Manifest except as noted in Item 19.					
Printed/Typed Name B.H.		Signature 		Month 11	Day 11
				Year 02	

White - Return to Generator      Pink - Transporter      Canary - Facility Copy      Goldenrod - Generator Copy



Industrial-Rosemont  
13425 Courthouse Blvd.  
Rosemount, MN 55068



197 CARL BOLANDER & SONS CO.  
251 STARKEY STREET  
ST. PAUL MN 55107

SITE		TICKET		GRID		WEIGHMASTER	
002		00864643		11		BROOKE H	
DATE IN	DATE OUT	TIME IN	TIME OUT	VEHICLE	ROLL OFF		
11/14/23	11/14/23	10:10	10:10	KTM430	23-0132		
REFERENCE				ORIGIN			
23-0132				VIN: YBV9987_MN_SAXLES			

SCALE 2 GROSS WT 60860 LB  
STORED TARE WT 28000 LB  
NET WEIGHT 32860 LB

Inbound Ticket

QTY.	UNIT	DESCRIPTION	RATE	EXTENSION	FEE	TOTAL
16.43	TON	SOIL TON				

This facility will only accept non-hazardous industrial  
recyclables or construction, and demolition waste.  
We will not accept any loads containing any  
non-approved wastes or hazardous waste.651-438-1500  
Generator: ST PAUL PORT AUTHORITY-HEIGHTS  
Address: 2200 Larpenteur Ave E  
City/State St Paul, MN 55109  
Manifest: 1951946

SIGNATURE \_\_\_\_\_

NET AMOUNT
TENDERED
CHANGE
CHECK NO.

Industrial-Rosemont  
13425 Courthouse Blvd.  
Rosemount, MN 55068

197 CARL BOLANDER & SONS CO.  
251 STARKEY STREET  
ST. PAUL MN 55107

SITE		TICKET		GRID		WEIGHMASTER	
002		00864643		11		BROOKE H	
DATE IN	DATE OUT	TIME IN	TIME OUT	VEHICLE	ROLL OFF		
11/14/23	11/14/23	10:10	10:10	KTM430	23-0132		
REFERENCE				ORIGIN			
23-0132				VIN: YBV9987_MN_SAXLES			

SCALE 2 GROSS WT 60860 LB  
STORED TARE WT 28000 LB  
NET WEIGHT 32860 LB

Inbound Ticket

QTY.	UNIT	DESCRIPTION	RATE	EXTENSION	FEE	TOTAL
16.43	TON	SOIL TON				

This facility will only accept non-hazardous industrial  
recyclables or construction, and demolition waste.  
We will not accept any loads containing any  
non-approved wastes or hazardous waste.651-438-1500  
Generator: ST PAUL PORT AUTHORITY-HEIGHTS  
Address: 2200 Larpenteur Ave E  
City/State St Paul, MN 55109  
Manifest: 1951946

SIGNATURE \_\_\_\_\_

NET AMOUNT
TENDERED
CHANGE
CHECK NO.



# SKB Rosemount Industrial Waste Facility

1951946

Shipping Manifest		1. Generator's US EPA ID No. (if any)		2. Page 1 of page(s)	
3. Generator's Name and Facility Address St. Paul Port Authority 2200 Larpenetour Ave E, St. Paul, MN 55109		Mailing Address St. Paul Port Authority The Heights - Former Hillcrest 400 Wabasha St. N, Ste. #240, St. Paul, MN 55102			
4. Generator's Phone (651) 204-6241		Fax (651) 223-5198			
5. Transporter 1 Company Name <i>John 430</i>		Phone:			
6. Transporter 2 Company Name		Phone:			
7. Designated Facility Name and Site Address		SKB Rosemount Industrial Waste Facility 13425 Courthouse Blvd. Rosemount, MN 55068 651-438-1500			
8. U.S. DOT Description (including Proper Shipping Name)		9. Containers No. Type		10. Total Quantity	11. Unit Wt/Vol
a. Non-Hazardous Industrial Waste (Petroleum Contaminated Soil w/intermixed Debris) Job #23-6600 Jesse Wilcox					
b.					
c.					
d.					
13. Additional Descriptions for Materials Listed Above (indicate waste stream Approval # below)		14. Special Handling Procedures for Wastes Listed Above			
a. MI 23-0132 Petroleum Contaminated Soil w/intermixed Debris					
b. MI					
c. MI					
d. MI					
15. Special Handling Instructions and Additional Information Emergency Contact:		SKB Use Only Load # Scale Wt. Tons/Yds.			
16. GENERATOR'S CERTIFICATION: I hereby declare that the contents of this consignment are fully and accurately described above by proper shipping name and are classified, packed, marked, and labeled, and are in all respects in proper condition for transport by highway according to applicable international and national government regulations.					
Printed/Typed Name Agent for St. Paul Port Authority		Signature <i>[Signature]</i>		Month 11	Day 11
17. Transporter 1 Acknowledged of Receipt of Materials		Signature <i>[Signature]</i>		Month 11	Day 11
Printed/Typed Name <i>[Signature]</i>		Signature <i>[Signature]</i>		Month 11	Day 11
18. Transporter 2 Acknowledged of Receipt of Materials		Signature		Month	Day
Printed/Typed Name		Signature		Month	Day
19. Discrepancy Indication Space					
20. Facility Owner or Operator: Certification of receipt of non-hazardous materials covered by this Manifest except as noted in Item 19.					
Printed/Typed Name <i>[Signature]</i>		Signature <i>[Signature]</i>		Month 11	Day 11

White - Return to Generator

Canary - Facility Copy

Pink - Transporter

Goldenrod - Generator Copy

Industrial-Rosemont  
13425 Courthouse Blvd.  
Rosemount, MN 55068

197 CARL BOLANDER & SONS CO.  
251 STARKEY STREET  
ST. PAUL MN 55107



SITE		TICKET		GRID		WEIGHMASTER	
002		00864651		11		BROOKE H	
DATE IN	DATE OUT	TIME IN	TIME OUT	VEHICLE	ROLL OFF		
11/14/23	11/14/23	10:19	10:19	MEMETOV77	23-0132		
REFERENCE				ORIGIN			
23-0132				VIN: YBU8907_MN_4AXLES			

SCALE 2 GROSS WT 61580 LB Inbound Ticket  
STORED TARE WT 29040 LB  
NET WEIGHT 32540 LB

QTY.	UNIT	DESCRIPTION	RATE	EXTENSION	FEE	TOTAL
16.27	TON	SOIL TON				

This facility will only accept non-hazardous industrial  
recyclables or construction, and demolition waste.  
We will not accept any loads containing any  
non-approved wastes or hazardous waste.651-438-1500  
Generator: ST PAUL PORT AUTHORITY-HEIGHTS  
Address: 2200 Larpenteur Ave E  
City/State St Paul, MN 55109  
Manifest: 1951231

SIGNATURE \_\_\_\_\_

NET AMOUNT
TENDERED
CHANGE
CHECK NO.

Industrial-Rosemont  
13425 Courthouse Blvd.  
Rosemount, MN 55068

197 CARL BOLANDER & SONS CO.  
251 STARKEY STREET  
ST. PAUL MN 55107

SITE		TICKET		GRID		WEIGHMASTER	
002		00864651		11		BROOKE H	
DATE IN	DATE OUT	TIME IN	TIME OUT	VEHICLE	ROLL OFF		
11/14/23	11/14/23	10:19	10:19	MEMETOV77	23-0132		
REFERENCE				ORIGIN			
23-0132				VIN: YBU8907_MN_4AXLES			

SCALE 2 GROSS WT 61580 LB Inbound Ticket  
STORED TARE WT 29040 LB  
NET WEIGHT 32540 LB

QTY.	UNIT	DESCRIPTION	RATE	EXTENSION	FEE	TOTAL
16.27	TON	SOIL TON				

This facility will only accept non-hazardous industrial  
recyclables or construction, and demolition waste.  
We will not accept any loads containing any  
non-approved wastes or hazardous waste.651-438-1500  
Generator: ST PAUL PORT AUTHORITY-HEIGHTS  
Address: 2200 Larpenteur Ave E  
City/State St Paul, MN 55109  
Manifest: 1951231

SIGNATURE \_\_\_\_\_

NET AMOUNT
TENDERED
CHANGE
CHECK NO.



# SKB Rosemount Industrial Waste Facility

1951231

Shipping Manifest		1. Generator's US EPA ID No. (if any)		2. Page 1 of page(s)		
3. Generator's Name and Facility Address St. Paul Port Authority 2200 Larpenteur Ave E, St. Paul, MN 55109		Mailing Address St. Paul Port Authority The Heights - Former Hillcrest 400 Wabasha St. N, Ste. #240, St. Paul, MN 55102 Fax (651) 223-5198				
4. Generator's Phone (651) 204-6241		Phone:				
5. Transporter 1 Company Name <i>St. Paul Port Authority Service LLC</i>		Phone:				
6. Transporter 2 Company Name		Phone:				
7. Designated Facility Name and Site Address SKB Rosemount Industrial Waste Facility 13425 Courthouse Blvd. Rosemount, MN 55068 651-438-1500						
8. U.S. DOT Description (including Proper Shipping Name)		9. Containers		10. Total Quantity	11. Unit Wt/Vol	12. Waste Profile Sheet #
		No.	Type			
a. Non-Hazardous Industrial Waste (Petroleum Contaminated Soil w/intermixed Debris) Job #23-6600 Jesse Wilcox						
b.						
c.						
d.						
13. Additional Descriptions for Materials Listed Above (indicate waste stream Approval # below) a. MI 23-0132 Petroleum Contaminated Soil w/intermixed Debris b. MI c. MI d. MI		14. Special Handling Procedures for Wastes Listed Above				
15. Special Handling Instructions and Additional Information Emergency Contact:		SKB Use Only Load # _____ Scale Wt. _____ Tons/Yds. _____				
16. GENERATOR'S CERTIFICATION: I hereby declare that the contents of this consignment are fully and accurately described above by proper shipping name and are classified, packed, marked, and labeled, and are in all respects in proper condition for transport by highway according to applicable international and national government regulations.						
Printed/Typed Name Agent for St. Paul Port Authority		Signature <i>[Signature]</i>		Month Day Year 08 10 23		
17. Transporter 1 Acknowledged of Receipt of Materials		Printed/Typed Name <i>Louise Mamer</i>		Signature <i>[Signature]</i>		Month Day Year 11 04 23
18. Transported 2 Acknowledgement of Receipt of Materials		Printed/Typed Name		Signature		Month Day Year
19. Discrepancy Indication Space						
20. Facility Owner or Operator: Certification of receipt of non-hazardous materials covered by this Manifest except as noted in Item 19.						
Printed/Typed Name <i>BH</i>		Signature <i>[Signature]</i>		Month Day Year 11 14 23		

White - Return to Generator

Canary - Facility Copy

Pink - Transporter

Goldenrod - Generator Copy

Industrial-Rosemont  
13425 Courthouse Blvd.  
Rosemont, MN 55068



197 CARL BOLANDER & SONS CO.  
251 STARKEY STREET  
ST. PAUL MN 55107

SITE		TICKET		GRID		WEIGHMASTER	
002		00864653		11		BROOKE H	
DATE IN	DATE OUT	TIME IN	TIME OUT	VEHICLE	ROLL OFF		
11/14/23	11/14/23	10:22	10:22	JMF46	23-0132		
REFERENCE				ORIGIN			
23-0132				VIN: YBV3761_MN_6AXLES			

SCALE 2 GROSS WT 58120 LB Inbound Ticket  
STORED TARE WT 27860 LB  
NET WEIGHT 30260 LB

QTY.	UNIT	DESCRIPTION	RATE	EXTENSION	FEE	TOTAL
15.13	TON	SOIL TON				

This facility will only accept non-hazardous industrial  
recyclables or construction, and demolition waste.  
We will not accept any loads containing any  
non-approved wastes or hazardous waste.651-438-1500  
Generator: ST PAUL PORT AUTHORITY-HEIGHTS  
Address: 2200 Larpenteur Ave E  
City/State St Paul, MN 55109  
Manifest: 1951233  
SKB-WCI 4410

SIGNATURE \_\_\_\_\_

NET AMOUNT
TENDERED
CHANGE
CHECK NO.

Industrial-Rosemont  
13425 Courthouse Blvd.  
Rosemont, MN 55068

197 CARL BOLANDER & SONS CO.  
251 STARKEY STREET  
ST. PAUL MN 55107

SITE		TICKET		GRID		WEIGHMASTER	
002		00864653		11		BROOKE H	
DATE IN	DATE OUT	TIME IN	TIME OUT	VEHICLE	ROLL OFF		
11/14/23	11/14/23	10:22	10:22	JMF46	23-0132		
REFERENCE				ORIGIN			
23-0132				VIN: YBV3761_MN_6AXLES			

SCALE 2 GROSS WT 58120 LB Inbound Ticket  
STORED TARE WT 27860 LB  
NET WEIGHT 30260 LB

QTY.	UNIT	DESCRIPTION	RATE	EXTENSION	FEE	TOTAL
15.13	TON	SOIL TON				

This facility will only accept non-hazardous industrial  
recyclables or construction, and demolition waste.  
We will not accept any loads containing any  
non-approved wastes or hazardous waste.651-438-1500  
Generator: ST PAUL PORT AUTHORITY-HEIGHTS  
Address: 2200 Larpenteur Ave E  
City/State St Paul, MN 55109  
Manifest: 1951233  
SKB-WCI 4410

SIGNATURE \_\_\_\_\_

NET AMOUNT
TENDERED
CHANGE
CHECK NO.



# SKB Rosemount Industrial Waste Facility

1951233

Shipping Manifest		1. Generator's US EPA ID No. (if any)		2. Page 1 of page(s)	
3. Generator's Name and Facility Address St. Paul Port Authority 2200 Larpentour Ave E, St. Paul, MN 55109		Mailing Address St. Paul Port Authority The Heights - Former Hillcrest 400 Wabasha St. N, Ste. #240, St. Paul, MN 55102 Fax (651) 223-5198			
4. Generator's Phone (651) 204-6241		5. Transporter 1 Company Name <i>JMF Services LLC</i> <i>42</i> Phone: <i>(163) 360-8580</i>			
6. Transporter 2 Company Name		Phone:			
7. Designated Facility Name and Site Address SKB Rosemount Industrial Waste Facility 13425 Courthouse Blvd. Rosemount, MN 55068		651-438-1500			
8. U.S. DOT Description (including Proper Shipping Name)		9. Containers No. Type		10. Total Quantity	11. Unit Wt/Vol
a. Non-Hazardous Industrial Waste (Petroleum Contaminated Soil w/intermixed Debris) Job #23-6600 Jesse Wilcox					
b.					
c.					
d.					
13. Additional Descriptions for Materials Listed Above (indicate waste stream Approval # below) a. MI 23-0132 Petroleum Contaminated Soil w/intermixed Debris b. MI c. MI d. MI		14. Special Handling Procedures for Wastes Listed Above			
15. Special Handling Instructions and Additional Information Emergency Contact:		SKB Use Only Load # Scale Wt. Tons/Yds.			
16. GENERATOR'S CERTIFICATION: I hereby declare that the contents of this consignment are fully and accurately described above by proper shipping name and are classified, packed, marked, and labeled, and are in all respects in proper condition for transport by highway according to applicable international and national government regulations.					
Printed/Typed Name Agent for St. Paul Port Authority		Signature <i>[Signature]</i>		Month Day Year <i>9 8 0 9 23</i>	
17. Transporter 1 Acknowledged of Receipt of Materials		Printed/Typed Name <i>Joe Beauchamp</i>		Signature <i>[Signature]</i>	
18. Transporter 2 Acknowledgement of Receipt of Materials		Printed/Typed Name		Signature	
19. Discrepancy Indication Space					
20. Facility Owner or Operator: Certification of receipt of non-hazardous materials covered by this Manifest except as noted in Item 19.					
Printed/Typed Name <i>BH</i>		Signature <i>[Signature]</i>		Month Day Year <i>11 11 4 23</i>	

White - Return to Generator

Pink - Transporter

Canary - Facility Copy

Goldenrod - Generator Copy

Industrial-Rosemont  
13425 Courthouse Blvd.  
Rosemont, MN 55068



197 CARL BOLANDER & SONS CO.  
251 STARKEY STREET  
ST. PAUL MN 55107

SITE		TICKET		GRID		WEIGHMASTER	
002		00864660		11		ANGELA L	
DATE IN	DATE OUT	TIME IN	TIME OUT	VEHICLE	ROLL OFF		
11/14/23	11/14/23	10:30	10:30	BONEHILL68	23-0132		
REFERENCE				ORIGIN			
23-0132				VIN: YBW6947_MN_6AXLES			

SCALE 1 GROSS WT 68660 LB Inbound Ticket  
STORED TARE WT 30940 LB  
NET WEIGHT 37720 LB

QTY.	UNIT	DESCRIPTION	RATE	EXTENSION	FEE	TOTAL
18.86	TON	SOIL TON				

This facility will only accept non-hazardous industrial  
recyclables or construction, and demolition waste.  
We will not accept any loads containing any  
non-approved wastes or hazardous waste.651-438-1500  
Generator: ST PAUL PORT AUTHORITY-HEIGHTS  
Address: 2200 Larpenteur Ave E  
City/State St Paul, MN 55109  
Manifest: 1951234

SIGNATURE \_\_\_\_\_

NET AMOUNT
TENDERED
CHANGE
CHECK NO.

Industrial-Rosemont  
13425 Courthouse Blvd.  
Rosemont, MN 55068

197 CARL BOLANDER & SONS CO.  
251 STARKEY STREET  
ST. PAUL MN 55107

SITE		TICKET		GRID		WEIGHMASTER	
002		00864660		11		ANGELA L	
DATE IN	DATE OUT	TIME IN	TIME OUT	VEHICLE	ROLL OFF		
11/14/23	11/14/23	10:30	10:30	BONEHILL68	23-0132		
REFERENCE				ORIGIN			
23-0132				VIN: YBW6947_MN_6AXLES			

SCALE 1 GROSS WT 68660 LB Inbound Ticket  
STORED TARE WT 30940 LB  
NET WEIGHT 37720 LB

QTY.	UNIT	DESCRIPTION	RATE	EXTENSION	FEE	TOTAL
18.86	TON	SOIL TON				

This facility will only accept non-hazardous industrial  
recyclables or construction, and demolition waste.  
We will not accept any loads containing any  
non-approved wastes or hazardous waste.651-438-1500  
Generator: ST PAUL PORT AUTHORITY-HEIGHTS  
Address: 2200 Larpenteur Ave E  
City/State St Paul, MN 55109  
Manifest: 1951234  
SKB-WCI 4410

SIGNATURE \_\_\_\_\_

NET AMOUNT
TENDERED
CHANGE
CHECK NO.



# SKB Rosemount Industrial Waste Facility

1951234

Shipping Manifest		1. Generator's US EPA ID No. (if any)		2. Page 1 of page(s)	
3. Generator's Name and Facility Address St. Paul Port Authority 2200 Larpenteur Ave E, St. Paul, MN 55109		Mailing Address St. Paul Port Authority The Heights - Former Hillcrest 400 Wabasha St. N, Ste. #240, St. Paul, MN 55102			
4. Generator's Phone (651) 204-6241		Fax (651) 223-5198			
5. Transporter 1 Company Name		Phone:			
6. Transporter 2 Company Name		Phone:			
7. Designated Facility Name and Site Address		SKB Rosemount Industrial Waste Facility 13425 Courthouse Blvd. Rosemount, MN 55068 651-438-1500			
8. U.S. DOT Description (including Proper Shipping Name)		9. Containers No. Type		10. Total Quantity	11. Unit Wt/Vol
a. Non-Hazardous Industrial Waste (Petroleum Contaminated Soil w/intermixed Debris) Job #23-6600 Jesse Wilcox					
b.					
c.					
d.					
13. Additional Descriptions for Materials Listed Above (indicate waste stream Approval # below) a. MI 23-0132 Petroleum Contaminated Soil w/intermixed Debris b. MI c. MI d. MI		14. Special Handling Procedures for Wastes Listed Above			
15. Special Handling Instructions and Additional Information Emergency Contact:		SKB Use Only Load # _____ Scale Wt. _____ Tons/Yds. _____			
16. GENERATOR'S CERTIFICATION: I hereby declare that the contents of this consignment are fully and accurately described above by proper shipping name and are classified, packed, marked, and labeled, and are in all respects in proper condition for transport by highway according to applicable international and national government regulations.					
Printed/Typed Name Agent for St. Paul Port Authority		Signature <i>Rose</i>		Month Day Year 08 09 23	
17. Transporter 1 Acknowledged of Receipt of Materials					
Printed/Typed Name <i>Frank Lewandowski</i>		Signature <i>Frank Lewandowski</i>		Month Day Year 08 09 23	
18. Transporter 2 Acknowledgement of Receipt of Materials					
Printed/Typed Name		Signature		Month Day Year	
19. Discrepancy Indication Space					
20. Facility Owner or Operator: Certification of receipt of non-hazardous materials covered by this Manifest except as noted in Item 19.					
Printed/Typed Name <i>DB</i>		Signature <i>DB</i>		Month Day Year 11 14 23	

White - Return to Generator

Pink - Transporter

Canary - Facility Copy

Goldenrod - Generator Copy



Industrial-Rosemont  
13425 Courthouse Blvd.  
Rosemount, MN 55068



197 CARL BOLANDER & SONS CO.  
251 STARKEY STREET  
ST. PAUL MN 55107

SITE	TICKET	GRID		WEIGHMASTER	
002	00864664	11		BROOKE H	
DATE IN	DATE OUT	TIME IN	TIME OUT	VEHICLE	ROLL OFF
11/14/23	11/14/23	10:33	10:33	STDT17	23-0132
REFERENCE			ORIGIN		
23-0132			VIN: YCD9502_MN_4AXLES		

SCALE 2 GROSS WT 55020 LB Inbound Ticket  
STORED TARE WT 29800 LB  
NET WEIGHT 25220 LB

QTY.	UNIT	DESCRIPTION	RATE	EXTENSION	FEE	TOTAL
12.61	TON	SOIL TON				

This facility will only accept non-hazardous industrial  
recyclables or construction, and demolition waste.  
We will not accept any loads containing any  
non-approved wastes or hazardous waste.651-438-1500

Generator: ST PAUL PORT AUTHORITY-HEIGHTS  
Address: 2200 Larpenteur Ave E  
City/State St Paul, MN 55109  
Manifest: 1951232

SIGNATURE \_\_\_\_\_

NET AMOUNT
TENDERED
CHANGE
CHECK NO.

Industrial-Rosemont  
13425 Courthouse Blvd.  
Rosemount, MN 55068

197 CARL BOLANDER & SONS CO.  
251 STARKEY STREET  
ST. PAUL MN 55107

SITE	TICKET	GRID		WEIGHMASTER	
002	00864664	11		BROOKE H	
DATE IN	DATE OUT	TIME IN	TIME OUT	VEHICLE	ROLL OFF
11/14/23	11/14/23	10:33	10:33	STDT17	23-0132
REFERENCE			ORIGIN		
23-0132			VIN: YCD9502_MN_4AXLES		

SCALE 2 GROSS WT 55020 LB Inbound Ticket  
STORED TARE WT 29800 LB  
NET WEIGHT 25220 LB

QTY.	UNIT	DESCRIPTION	RATE	EXTENSION	FEE	TOTAL
12.61	TON	SOIL TON				

This facility will only accept non-hazardous industrial  
recyclables or construction, and demolition waste.  
We will not accept any loads containing any  
non-approved wastes or hazardous waste.651-438-1500

Generator: ST PAUL PORT AUTHORITY-HEIGHTS  
Address: 2200 Larpenteur Ave E  
City/State St Paul, MN 55109  
Manifest: 1951232

SIGNATURE \_\_\_\_\_

NET AMOUNT
TENDERED
CHANGE
CHECK NO.



# SKB Rosemount Industrial Waste Facility

1951232

Shipping Manifest		1. Generator's US EPA ID No. (if any)		2. Page 1 of page(s)	
3. Generator's Name and Facility Address St. Paul Port Authority 2200 Larpenteur Ave E, St. Paul, MN 55109		Mailing Address St. Paul Port Authority The Heights - Former Hillcrest 400 Wabasha St. N, Ste. #240, St. Paul, MN 55102			
4. Generator's Phone (651) 204-6241		Fax (651) 223-5198			
5. Transporter 1 Company Name		Phone:			
6. Transporter 2 Company Name		Phone:			
7. Designated Facility Name and Site Address		SKB Rosemount Industrial Waste Facility 13425 Courthouse Blvd. Rosemount, MN 55068 651-438-1500			
8. U.S. DOT Description (including Proper Shipping Name)		9. Containers		10. Total Quantity	
		No. Type			
a. Non-Hazardous Industrial Waste (Petroleum Contaminated Soil w/intermixed Debris) Job #23-6600 Jesse Wilcox					
b.					
c.					
d.					
13. Additional Descriptions for Materials Listed Above (indicate waste stream Approval # below)		14. Special Handling Procedures for Wastes Listed Above			
a. MI 23-0132 Petroleum Contaminated Soil w/intermixed Debris					
b. MI					
c. MI					
d. MI					
15. Special Handling Instructions and Additional Information		SKB Use Only			
Emergency Contact:		Load # _____ Scale Wt. _____ Tons/Yds. _____			
16. GENERATOR'S CERTIFICATION: I hereby declare that the contents of this consignment are fully and accurately described above by proper shipping name and are classified, packed, marked, and labeled, and are in all respects in proper condition for transport by highway according to applicable international and national government regulations.					
Printed/Typed Name Agent for St. Paul Port Authority		Signature		Month Day Year	
				08 09 23	
17. Transporter 1 Acknowledged of Receipt of Materials					
Printed/Typed Name		Signature		Month Day Year	
Stephen Shepherd Jr.				11 11 23	
18. Transporter 2 Acknowledgement of Receipt of Materials					
Printed/Typed Name		Signature		Month Day Year	
19. Discrepancy Indication Space					
20. Facility Owner or Operator: Certification of receipt of non-hazardous materials covered by this Manifest except as noted in Item 19.					
Printed/Typed Name		Signature		Month Day Year	
BHC				11 14 23	

White - Return to Generator      Pink - Transporter      Canary - Facility Copy      Goldenrod - Generator Copy

Industrial-Rosemont  
13425 Courthouse Blvd.  
Rosemount, MN 55068

197 CARL BOLANDER & SONS CO.  
251 STARKEY STREET  
ST. PAUL MN 55107



SITE		TICKET		GRID		WEIGHMASTER					
002		00864576		11		BROOKE H					
DATE IN		DATE OUT		TIME IN		TIME OUT		VEHICLE		ROLL OFF	
11/14/23		11/14/23		08:47		08:47		STDT17		23-0132	
REFERENCE						ORIGIN					
23-0132						VIN: YCD9502_MN_4AXLES					

SCALE 2 GROSS WT 50480 LB  
STORED TARE WT 29800 LB  
NET WEIGHT 20680 LB

Inbound Ticket

QTY.	UNIT	DESCRIPTION	RATE	EXTENSION	FEE	TOTAL
10.34	TON	SOIL TON				

This facility will only accept non-hazardous industrial  
recyclables or construction, and demolition waste.

We will not accept any loads containing any  
non-approved wastes or hazardous waste.651-438-1500

Generator: ST PAUL PORT AUTHORITY-HEIGHTS

Address: 2200 Larpenteur Ave E

City/State St Paul, MN 55109

Manifest: 1951935

SKB-WCI4410

SIGNATURE \_\_\_\_\_

NET AMOUNT
TENDERED
CHANGE
CHECK NO.

Industrial-Rosemont  
13425 Courthouse Blvd.  
Rosemount, MN 55068

197 CARL BOLANDER & SONS CO.  
251 STARKEY STREET  
ST. PAUL MN 55107

SITE		TICKET		GRID		WEIGHMASTER					
002		00864576		11		BROOKE H					
DATE IN		DATE OUT		TIME IN		TIME OUT		VEHICLE		ROLL OFF	
11/14/23		11/14/23		08:47		08:47		STDT17		23-0132	
REFERENCE						ORIGIN					
23-0132						VIN: YCD9502_MN_4AXLES					

SCALE 2 GROSS WT 50480 LB  
STORED TARE WT 29800 LB  
NET WEIGHT 20680 LB

Inbound Ticket

QTY.	UNIT	DESCRIPTION	RATE	EXTENSION	FEE	TOTAL
10.34	TON	SOIL TON				

This facility will only accept non-hazardous industrial  
recyclables or construction, and demolition waste.

We will not accept any loads containing any  
non-approved wastes or hazardous waste.651-438-1500

Generator: ST PAUL PORT AUTHORITY-HEIGHTS

Address: 2200 Larpenteur Ave E

City/State St Paul, MN 55109

Manifest: 1951935

SKB-WCI4410

SIGNATURE \_\_\_\_\_

NET AMOUNT
TENDERED
CHANGE
CHECK NO.



# SKB Rosemount Industrial Waste Facility

1951935

Shipping Manifest		1. Generator's US EPA ID No. (if any)		2. Page 1 of page(s)	
3. Generator's Name and Facility Address St. Paul Port Authority 2200 Larpenet Ave E, St. Paul, MN 55109		Mailing Address St. Paul Port Authority The Heights - Former Hillcrest 400 Wabasha St. N, Ste. #240, St. Paul, MN 55102			
4. Generator's Phone (651) 204-6241		Fax (651) 223-5198			
5. Transporter 1 Company Name		Phone:			
6. Transporter 2 Company Name		Phone:			
7. Designated Facility Name and Site Address		SKB Rosemount Industrial Waste Facility 13425 Courthouse Blvd. Rosemount, MN 55068 651-438-1500			
8. U.S. DOT Description (including Proper Shipping Name)		9. Containers		10. Total Quantity	
		No. Type			
a. Non-Hazardous Industrial Waste (Petroleum Contaminated Soil w/intermixed Debris) Job #23-6600 Jesse Wilcox					
b.					
c.					
d.					
13. Additional Descriptions for Materials Listed Above (indicate waste stream Approval # below)		14. Special Handling Procedures for Wastes Listed Above			
a. MI 23-0132 Petroleum Contaminated Soil w/intermixed Debris					
b. MI					
c. MI					
d. MI					
15. Special Handling Instructions and Additional Information		SKB Use Only			
Emergency Contact:		Load # _____			
		Scale Wt. _____			
		Tons/Yds. _____			
16. GENERATOR'S CERTIFICATION: I hereby declare that the contents of this consignment are fully and accurately described above by proper shipping name and are classified, packed, marked, and labeled, and are in all respects in proper condition for transport by highway according to applicable international and national government regulations.					
Printed/Typed Name Agent for St. Paul Port Authority		Signature		Month Day Year	
				12 14 23	
17. Transporter 1 Acknowledged of Receipt of Materials		Signature		Month Day Year	
Printed/Typed Name		Signature		Month Day Year	
Stephen Shepherd Jr.				11 14 23	
18. Transporter 2 Acknowledgement of Receipt of Materials		Signature		Month Day Year	
Printed/Typed Name		Signature		Month Day Year	
19. Discrepancy Indication Space					
20. Facility Owner or Operator: Certification of receipt of non-hazardous materials covered by this Manifest except as noted in Item 19.					
Printed/Typed Name		Signature		Month Day Year	
White - Return to Generator		Canary - Facility Copy		Goldenrod - Generator Copy	

Industrial-Rosemont  
13425 Courthouse Blvd.  
Rosemount, MN 55068

197 CARL BOLANDER & SONS CO.  
251 STARKEY STREET  
ST. PAUL MN 55107



SITE	TICKET	GRID		WEIGHMASTER	
002	00864669	6		BROOKE H	
DATE IN	DATE OUT	TIME IN	TIME OUT	VEHICLE	ROLL OFF
11/14/23	11/14/23	10:44	10:44	MTS02	23-0132
REFERENCE			ORIGIN		
23-0132			VIN: 1448515_OH_5AXLES		

SCALE 2 GROSS WT 72620 LB Inbound Ticket  
STORED TARE WT 32280 LB  
NET WEIGHT 40340 LB

QTY.	UNIT	DESCRIPTION	RATE	EXTENSION	FEE	TOTAL
20.17	TON	SOIL TON				

This facility will only accept non-hazardous industrial  
recyclables or construction, and demolition waste.  
We will not accept any loads containing any  
non-approved wastes or hazardous waste.651-438-1500  
Generator: ST PAUL PORT AUTHORITY-HEIGHTS  
Address: 2200 Larpenteur Ave E  
City/State St Paul, MN 55109  
Manifest: 1951236

SKB-WCI 4410

SIGNATURE \_\_\_\_\_

NET AMOUNT
TENDERED
CHANGE
CHECK NO.

Industrial-Rosemont  
13425 Courthouse Blvd.  
Rosemount, MN 55068

197 CARL BOLANDER & SONS CO.  
251 STARKEY STREET  
ST. PAUL MN 55107

SITE	TICKET	GRID		WEIGHMASTER	
002	00864669	6		BROOKE H	
DATE IN	DATE OUT	TIME IN	TIME OUT	VEHICLE	ROLL OFF
11/14/23	11/14/23	10:44	10:44	MTS02	23-0132
REFERENCE			ORIGIN		
23-0132			VIN: 1448515_OH_5AXLES		

SCALE 2 GROSS WT 72620 LB Inbound Ticket  
STORED TARE WT 32280 LB  
NET WEIGHT 40340 LB

QTY.	UNIT	DESCRIPTION	RATE	EXTENSION	FEE	TOTAL
20.17	TON	SOIL TON				

This facility will only accept non-hazardous industrial  
recyclables or construction, and demolition waste.  
We will not accept any loads containing any  
non-approved wastes or hazardous waste.651-438-1500  
Generator: ST PAUL PORT AUTHORITY-HEIGHTS  
Address: 2200 Larpenteur Ave E  
City/State St Paul, MN 55109  
Manifest: 1951236

SKB-WCI 4410

SIGNATURE \_\_\_\_\_

NET AMOUNT
TENDERED
CHANGE
CHECK NO.



# SKB Rosemount Industrial Waste Facility

1951236

Shipping Manifest		1. Generator's US EPA ID No. (if any)		2. Page 1 of page(s)	
3. Generator's Name and Facility Address St. Paul Port Authority 2200 Larpenteur Ave E, St. Paul, MN 55109		Mailing Address St. Paul Port Authority The Heights - Former Hillcrest 400 Wabasha St. N, Ste. #240, St. Paul, MN 55102			
4. Generator's Phone (651) 204-6241		Fax (651) 223-5198			
5. Transporter 1 Company Name		Phone:			
6. Transporter 2 Company Name		Phone:			
7. Designated Facility Name and Site Address		SKB Rosemount Industrial Waste Facility 13425 Courthouse Blvd. Rosemount, MN 55068 651-438-1500			
8. U.S. DOT Description (including Proper Shipping Name)		9. Containers		10. Total Quantity	
		No. Type			
a. Non-Hazardous Industrial Waste (Petroleum Contaminated Soil w/intermixed Debris) Job #23-6600 Jesse Wilcox					
b.					
c.					
d.					
13. Additional Descriptions for Materials Listed Above (Indicate waste stream Approval # below)		14. Special Handling Procedures for Wastes Listed Above			
a. MI 23-0132 Petroleum Contaminated Soil w/intermixed Debris					
b. MI					
c. MI					
d. MI					
15. Special Handling Instructions and Additional Information		SKB Use Only			
Emergency Contact:		Load # _____			
		Scale Wt. _____			
		Tons/Yds. _____			
16. GENERATOR'S CERTIFICATION: I hereby declare that the contents of this consignment are fully and accurately described above by proper shipping name and are classified, packed, marked, and labeled, and are in all respects in proper condition for transport by highway according to applicable international and national government regulations.					
Printed/Typed Name Agent for St. Paul Port Authority		Signature <i>Jesse Wilcox</i>		Month Day Year 08 09 23	
17. Transporter 1 Acknowledged of Receipt of Materials					
Printed/Typed Name <i>Kamal Hassan</i>		Signature <i>Kamal Hassan</i>		Month Day Year 11 14 23	
18. Transporter 2 Acknowledgement of Receipt of Materials					
Printed/Typed Name		Signature		Month Day Year	
19. Discrepancy Indication Space					
20. Facility Owner or Operator: Certification of receipt of non-hazardous materials covered by this Manifest except as noted in Item 19.					
Printed/Typed Name <i>BH</i>		Signature <i>BH</i>		Month Day Year 11 14 23	

White - Return to Generator      Pink - Transporter      Canary - Facility Copy      Goldenrod - Generator Copy

Industrial-Rosemont  
13425 Courthouse Blvd.  
Rosemount, MN 55068



197 CARL BOLANDER & SONS CO.  
251 STARKEY STREET  
ST. PAUL MN 55107

SITE	TICKET	GRID		WEIGHMASTER	
002	00864673	11		BROOKE H	
DATE IN	DATE OUT	TIME IN	TIME OUT	VEHICLE	ROLL OFF
11/14/23	11/14/23	10:52	10:52	H&I27	23-0132
REFERENCE			ORIGIN		
23-0132			VIN: YCA5846_MN_5AXLES		

SCALE 2 GROSS WT 73220 LB Inbound Ticket  
STORED TARE WT 29820 LB  
NET WEIGHT 43400 LB

QTY.	UNIT	DESCRIPTION	RATE	EXTENSION	FEE	TOTAL
21.70	TON	SOIL TON				

This facility will only accept non-hazardous industrial  
recyclables or construction, and demolition waste.

We will not accept any loads containing any  
non-approved wastes or hazardous waste.651-438-1500

Generator: ST PAUL PORT AUTHORITY-HEIGHTS

Address: 2200 Larpenteur Ave E

City/State St Paul, MN 55109

Manifest: 1951237

SKB-WCI 4410

SIGNATURE \_\_\_\_\_

NET AMOUNT
TENDERED
CHANGE
CHECK NO.

Industrial-Rosemont  
13425 Courthouse Blvd.  
Rosemount, MN 55068

197 CARL BOLANDER & SONS CO.  
251 STARKEY STREET  
ST. PAUL MN 55107

SITE	TICKET	GRID		WEIGHMASTER	
002	00864673	11		BROOKE H	
DATE IN	DATE OUT	TIME IN	TIME OUT	VEHICLE	ROLL OFF
11/14/23	11/14/23	10:52	10:52	H&I27	23-0132
REFERENCE			ORIGIN		
23-0132			VIN: YCA5846_MN_5AXLES		

SCALE 2 GROSS WT 73220 LB Inbound Ticket  
STORED TARE WT 29820 LB  
NET WEIGHT 43400 LB

QTY.	UNIT	DESCRIPTION	RATE	EXTENSION	FEE	TOTAL
21.70	TON	SOIL TON				

This facility will only accept non-hazardous industrial  
recyclables or construction, and demolition waste.

We will not accept any loads containing any  
non-approved wastes or hazardous waste.651-438-1500

Generator: ST PAUL PORT AUTHORITY-HEIGHTS

Address: 2200 Larpenteur Ave E

City/State St Paul, MN 55109

Manifest: 1951237

SKB-WCI 4410

SIGNATURE \_\_\_\_\_

NET AMOUNT
TENDERED
CHANGE
CHECK NO.



# SKB Rosemount Industrial Waste Facility

1951237

Shipping Manifest		1. Generator's US EPA ID No. (if any)		2. Page 1 of page(s)	
3. Generator's Name and Facility Address St. Paul Port Authority 2200 Larpentour Ave E, St. Paul, MN 55109		Mailing Address St. Paul Port Authority The Heights - Former Hillcrest 400 Wabasha St. N, Ste. #240, St. Paul, MN 55102			
4. Generator's Phone (651) 204-6241		Fax (651) 223-5198			
5. Transporter 1 Company Name		Phone:			
6. Transporter 2 Company Name		Phone:			
7. Designated Facility Name and Site Address		SKB Rosemount Industrial Waste Facility 13425 Courthouse Blvd. Rosemount, MN 55068 651-438-1500			
8. U.S. DOT Description (including Proper Shipping Name)		9. Containers		10. Total Quantity	
		No. Type			
a. Non-Hazardous Industrial Waste (Petroleum Contaminated Soil w/intermixed Debris) Job #23-6600 Jesse Wilcox					
b.					
c.					
d.					
13. Additional Descriptions for Materials Listed Above (indicate waste stream Approval # below)		14. Special Handling Procedures for Wastes Listed Above			
a. MI 23-0132 Petroleum Contaminated Soil w/intermixed Debris					
b. MI					
c. MI					
d. MI					
15. Special Handling Instructions and Additional Information		SKB Use Only			
Emergency Contact:		Load # _____			
		Scale Wt. _____			
		Tons/Yds. _____			
16. GENERATOR'S CERTIFICATION: I hereby declare that the contents of this consignment are fully and accurately described above by proper shipping name and are classified, packed, marked, and labeled, and are in all respects in proper condition for transport by highway according to applicable international and national government regulations.					
Printed/Typed Name Agent for St. Paul Port Authority		Signature		Month Day Year	
				08 09 23	
17. Transporter 1 Acknowledged of Receipt of Materials					
Printed/Typed Name		Signature		Month Day Year	
Imran Samrao				11 14 23	
18. Transporter 2 Acknowledgement of Receipt of Materials					
Printed/Typed Name		Signature		Month Day Year	
19. Discrepancy Indication Space					
20. Facility Owner or Operator: Certification of receipt of non-hazardous materials covered by this Manifest except as noted in Item 19.					
Printed/Typed Name		Signature		Month Day Year	
BH				11 14 23	
White - Return to Generator		Canary - Facility Copy			
Pink - Transporter		Goldenrod - Generator Copy			



Industrial-Rosemont  
13425 Courthouse Blvd.  
Rosemount, MN 55068

197 CARL BOLANDER & SONS CO.  
251 STARKEY STREET  
ST. PAUL MN 55107



SITE	TICKET	GRID		WEIGHMASTER	
002	00864678	11		ANGELA L	
DATE IN	DATE OUT	TIME IN	TIME OUT	VEHICLE	ROLL OFF
11/14/23	11/14/23	10:56	10:56	TWITCH88	23-0132
REFERENCE			ORIGIN		
23-0132			VIN: YCB6777_MN_5AXLE		

SCALE 1 GROSS WT 69620 LB Inbound Ticket  
STORED TARE WT 29880 LB  
NET WEIGHT 39740 LB

QTY.	UNIT	DESCRIPTION	RATE	EXTENSION	FEE	TOTAL
19.87	TON	SOIL TON				

This facility will only accept non-hazardous industrial  
recyclables or construction, and demolition waste.  
We will not accept any loads containing any  
non-approved wastes or hazardous waste.651-438-1500

Generator: ST PAUL PORT AUTHORITY-HEIGHTS  
Address: 2200 Larpenteur Ave E  
City/State St Paul, MN 55109  
Manifest: 1951238

SIGNATURE \_\_\_\_\_

NET AMOUNT
TENDERED
CHANGE
CHECK NO.

Industrial-Rosemont  
13425 Courthouse Blvd.  
Rosemount, MN 55068

197 CARL BOLANDER & SONS CO.  
251 STARKEY STREET  
ST. PAUL MN 55107

SITE	TICKET	GRID		WEIGHMASTER	
002	00864678	11		ANGELA L	
DATE IN	DATE OUT	TIME IN	TIME OUT	VEHICLE	ROLL OFF
11/14/23	11/14/23	10:56	10:56	TWITCH88	23-0132
REFERENCE			ORIGIN		
23-0132			VIN: YCB6777_MN_5AXLE		

SCALE 1 GROSS WT 69620 LB Inbound Ticket  
STORED TARE WT 29880 LB  
NET WEIGHT 39740 LB

QTY.	UNIT	DESCRIPTION	RATE	EXTENSION	FEE	TOTAL
19.87	TON	SOIL TON				

This facility will only accept non-hazardous industrial  
recyclables or construction, and demolition waste.  
We will not accept any loads containing any  
non-approved wastes or hazardous waste.651-438-1500

Generator: ST PAUL PORT AUTHORITY-HEIGHTS  
Address: 2200 Larpenteur Ave E  
City/State St Paul, MN 55109  
Manifest: 1951238  
SKB-WCI 4410

SIGNATURE \_\_\_\_\_

NET AMOUNT
TENDERED
CHANGE
CHECK NO.



# SKB Rosemount Industrial Waste Facility

1951238

Shipping Manifest		1. Generator's US EPA ID No. (if any)		2. Page 1 of page(s)	
3. Generator's Name and Facility Address St. Paul Port Authority 2200 Larpenteur Ave E, St. Paul, MN 55109		Mailing Address St. Paul Port Authority The Heights - Former Hillcrest 400 Wabasha St. N, Ste. #240, St. Paul, MN 55102			
4. Generator's Phone (651) 204-6241		Fax (651) 223-5198			
5. Transporter 1 Company Name		Phone:			
6. Transporter 2 Company Name		Phone:			
7. Designated Facility Name and Site Address		SKB Rosemount Industrial Waste Facility 13425 Courthouse Blvd. Rosemount, MN 55068 651-438-1500			
8. U.S. DOT Description (including Proper Shipping Name)		9. Containers		10. Total Quantity	
		No. Type			
a. Non-Hazardous Industrial Waste (Petroleum Contaminated Soil w/intermixed Debris) Job #23-6600 Jesse Wilcox					
b.					
c.					
d.					
13. Additional Descriptions for Materials Listed Above (indicate waste stream Approval # below)		14. Special Handling Procedures for Wastes Listed Above			
a. MI 23-0132 Petroleum Contaminated Soil w/intermixed Debris					
b. MI					
c. MI					
d. MI					
15. Special Handling Instructions and Additional Information		SKB Use Only			
Emergency Contact:		Load # _____ Scale Wt. _____ Tons/Yds. _____			
16. GENERATOR'S CERTIFICATION: I hereby declare that the contents of this consignment are fully and accurately described above by proper shipping name and are classified, packed, marked, and labeled, and are in all respects in proper condition for transport by highway according to applicable international and national government regulations.					
Printed/Typed Name Agent for St. Paul Port Authority		Signature		Month Day Year 08 09 23	
17. Transporter 1 Acknowledged of Receipt of Materials					
Printed/Typed Name		Signature		Month Day Year 11 14 23	
18. Transporter 2 Acknowledgement of Receipt of Materials					
Printed/Typed Name		Signature		Month Day Year	
19. Discrepancy Indication Space					
20. Facility Owner or Operator: Certification of receipt of non-hazardous materials covered by this Manifest except as noted in Item 19.					
Printed/Typed Name		Signature		Month Day Year 11 14 23	

White - Return to Generator

Pink - Transporter

Canary - Facility Copy

Goldenrod - Generator Copy

Industrial-Rosemont  
13425 Courthouse Blvd.  
Rosemount, MN 55068



197 CARL BOLANDER & SONS CO.  
251 STARKEY STREET  
ST. PAUL MN 55107

SITE		TICKET		GRID		WEIGHMASTER	
002		00864681		11		ANGELA L	
DATE IN	DATE OUT	TIME IN	TIME OUT	VEHICLE	ROLL OFF		
11/14/23	11/14/23	11:00	11:00	BC23	23-0132		
REFERENCE				ORIGIN			
23-0132				VIN: YCC0395_MN_5AXLES			

SCALE 1 GROSS WT 62800 LB Inbound Ticket  
STORED TARE WT 27900 LB  
NET WEIGHT 34900 LB

QTY.	UNIT	DESCRIPTION	RATE	EXTENSION	FEE	TOTAL
17.45	TON	SOIL TON				

This facility will only accept non-hazardous industrial  
recyclables or construction, and demolition waste.  
We will not accept any loads containing any  
non-approved wastes or hazardous waste.651-438-1500

Generator: ST PAUL PORT AUTHORITY-HEIGHTS  
Address: 2200 Larpenteur Ave E  
City/State St Paul, MN 55109  
Manifest: 1951241

SIGNATURE \_\_\_\_\_

NET AMOUNT
TENDERED
CHANGE
CHECK NO.

Industrial-Rosemont  
13425 Courthouse Blvd.  
Rosemount, MN 55068

197 CARL BOLANDER & SONS CO.  
251 STARKEY STREET  
ST. PAUL MN 55107

SITE		TICKET		GRID		WEIGHMASTER	
002		00864681		11		ANGELA L	
DATE IN	DATE OUT	TIME IN	TIME OUT	VEHICLE	ROLL OFF		
11/14/23	11/14/23	11:00	11:00	BC23	23-0132		
REFERENCE				ORIGIN			
23-0132				VIN: YCC0395_MN_5AXLES			

SCALE 1 GROSS WT 62800 LB Inbound Ticket  
STORED TARE WT 27900 LB  
NET WEIGHT 34900 LB

QTY.	UNIT	DESCRIPTION	RATE	EXTENSION	FEE	TOTAL
17.45	TON	SOIL TON				

This facility will only accept non-hazardous industrial  
recyclables or construction, and demolition waste.  
We will not accept any loads containing any  
non-approved wastes or hazardous waste.651-438-1500

Generator: ST PAUL PORT AUTHORITY-HEIGHTS  
Address: 2200 Larpenteur Ave E  
City/State St Paul, MN 55109  
Manifest: 1951241

SIGNATURE \_\_\_\_\_

NET AMOUNT
TENDERED
CHANGE
CHECK NO.



# SKB Rosemount Industrial Waste Facility

1951241

Shipping Manifest		1. Generator's US EPA ID No. (if any)		2. Page 1 of page(s)	
3. Generator's Name and Facility Address St. Paul Port Authority 2200 Larpenleur Ave E, St. Paul, MN 55109		Mailing Address St. Paul Port Authority The Heights - Former Hillcrest 400 Wabasha St. N, Ste. #240, St. Paul, MN 55102			
4. Generator's Phone (651) 204-6241		Fax (651) 223-5198			
5. Transporter 1 Company Name <i>Byllesby Const</i>		Phone:			
6. Transporter 2 Company Name		Phone:			
7. Designated Facility Name and Site Address SKB Rosemount Industrial Waste Facility 13425 Courthouse Blvd. Rosemount, MN 55068		651-438-1500			
8. U.S. DOT Description (including Proper Shipping Name)		9. Containers No. Type		10. Total Quantity	11. Unit Wt/Vol
a. Non-Hazardous Industrial Waste (Petroleum Contaminated Soil w/intermixed Debris) Job #23-6600 Jesse Wilcox					
b.					
c.					
d.					
13. Additional Descriptions for Materials Listed Above (indicate waste stream Approval # below) a. MI 23-0132 Petroleum Contaminated Soil w/intermixed Debris b. MI c. MI d. MI		14. Special Handling Procedures for Wastes Listed Above			
15. Special Handling Instructions and Additional Information Emergency Contact:		SKB Use Only Load # _____ Scale Wt. _____ Tons/Yds. _____			
16. GENERATOR'S CERTIFICATION: I hereby declare that the contents of this consignment are fully and accurately described above by proper shipping name and are classified, packed, marked, and labeled, and are in all respects in proper condition for transport by highway according to applicable international and national government regulations.					
Printed/Typed Name Agent for St. Paul Port Authority		Signature <i>[Signature]</i>		Month Day Year <i>08 09 23</i>	
17. Transporter 1 Acknowledged Receipt of Materials					
Printed/Typed Name <i>[Signature]</i>		Signature <i>[Signature]</i>		Month Day Year <i>11 14 25</i>	
18. Transporter 2 Acknowledgement of Receipt of Materials					
Printed/Typed Name		Signature		Month Day Year	
19. Discrepancy Indication Space					
20. Facility Owner or Operator: Certification of receipt of non-hazardous materials covered by this Manifest except as noted in Item 19.					
Printed/Typed Name <i>DB</i>		Signature <i>DB</i>		Month Day Year <i>11 14 23</i>	

White - Return to Generator

Canary - Facility Copy

Pink - Transporter

Goldenrod - Generator Copy

Industrial-Rosemont  
13425 Courthouse Blvd.  
Rosemount, MN 55068



197 CARL BOLANDER & SONS CO.  
251 STARKEY STREET  
ST. PAUL MN 55107

SITE		TICKET		GRID		WEIGHMASTER					
002		00864687		11		ANGELA L					
DATE IN		DATE OUT		TIME IN		TIME OUT		VEHICLE		ROLL OFF	
11/14/23		11/14/23		11:08		11:08		AHT102		23-0132	
REFERENCE						ORIGIN					
23-0132						VIN: YCD0103_MN_5AXLES					

SCALE 1 GROSS WT 77060 LB Inbound Ticket  
STORED TARE WT 31540 LB  
NET WEIGHT 45520 LB

QTY.	UNIT	DESCRIPTION	RATE	EXTENSION	FEE	TOTAL
22.76	TON	SOIL TON				

This facility will only accept non-hazardous industrial  
recyclables or construction, and demolition waste.  
We will not accept any loads containing any  
non-approved wastes or hazardous waste.651-438-1500  
Generator: ST PAUL PORT AUTHORITY-HEIGHTS  
Address: 2200 Larpenteur Ave E  
City/State St Paul, MN 55109  
Manifest: 1951242

SIGNATURE \_\_\_\_\_

NET AMOUNT
TENDERED
CHANGE
CHECK NO.

Industrial-Rosemont  
13425 Courthouse Blvd.  
Rosemount, MN 55068

197 CARL BOLANDER & SONS CO.  
251 STARKEY STREET  
ST. PAUL MN 55107

SITE		TICKET		GRID		WEIGHMASTER					
002		00864687		11		ANGELA L					
DATE IN		DATE OUT		TIME IN		TIME OUT		VEHICLE		ROLL OFF	
11/14/23		11/14/23		11:08		11:08		AHT102		23-0132	
REFERENCE						ORIGIN					
23-0132						VIN: YCD0103_MN_5AXLES					

SCALE 1 GROSS WT 77060 LB Inbound Ticket  
STORED TARE WT 31540 LB  
NET WEIGHT 45520 LB

QTY.	UNIT	DESCRIPTION	RATE	EXTENSION	FEE	TOTAL
22.76	TON	SOIL TON				

This facility will only accept non-hazardous industrial  
recyclables or construction, and demolition waste.  
We will not accept any loads containing any  
non-approved wastes or hazardous waste.651-438-1500  
Generator: ST PAUL PORT AUTHORITY-HEIGHTS  
Address: 2200 Larpenteur Ave E  
City/State St Paul, MN 55109  
Manifest: 1951242

SIGNATURE \_\_\_\_\_

NET AMOUNT
TENDERED
CHANGE
CHECK NO.



# SKB Rosemount Industrial Waste Facility

1951242

Shipping Manifest		1. Generator's US EPA ID No. (if any)		2. Page 1 of page(s)	
3. Generator's Name and Facility Address St. Paul Port Authority 2200 Larpentour Ave E, St. Paul, MN 55109		Mailing Address St. Paul Port Authority The Heights - Former Hillcrest 400 Wabasha St. N, Ste. #240, St. Paul, MN 55102			
4. Generator's Phone (651) 204-6241		Fax (651) 223-5198			
5. Transporter 1 Company Name		Phone:			
6. Transporter 2 Company Name		Phone:			
7. Designated Facility Name and Site Address		SKB Rosemount Industrial Waste Facility 13425 Courthouse Blvd. Rosemount, MN 55068 651-438-1500			
8. U.S. DOT Description (including Proper Shipping Name)		9. Containers		10. Total Quantity	
		No. Type			
a. Non-Hazardous Industrial Waste (Petroleum Contaminated Soil w/intermixed Debris) Job #23-6600 Jesse Wilcox					
b.					
c.					
d.					
13. Additional Descriptions for Materials Listed Above (indicate waste stream Approval # below)		14. Special Handling Procedures for Wastes Listed Above			
a. MI 23-0132 Petroleum Contaminated Soil w/intermixed Debris					
b. MI					
c. MI					
d. MI					
15. Special Handling Instructions and Additional Information		SKB Use Only			
Emergency Contact:		Load #			
		Scale Wt.			
		Tons/Yds.			
16. GENERATOR'S CERTIFICATION: I hereby declare that the contents of this consignment are fully and accurately described above by proper shipping name and are classified, packed, marked, and labeled, and are in all respects in proper condition for transport by highway according to applicable international and national government regulations.					
Printed/Typed Name Agent for St. Paul Port Authority		Signature		Month Day Year	
				08 10 23	
17. Transporter 1 Acknowledged of Receipt of Materials					
Printed/Typed Name		Signature		Month Day Year	
muhammed C				11 11 27	
18. Transporter 2 Acknowledgement of Receipt of Materials					
Printed/Typed Name		Signature		Month Day Year	
19. Discrepancy Indication Space					
20. Facility Owner or Operator: Certification of receipt of non-hazardous materials covered by this Manifest except as noted in Item 19.					
Printed/Typed Name		Signature		Month Day Year	
DB		DB		11 11 23	

White - Return to Generator

Canary - Facility Copy

Pink - Transporter

Goldenrod - Generator Copy

Industrial-Rosemont  
13425 Courthouse Blvd.  
Rosemount, MN 55068



197 CARL BOLANDER & SONS CO.  
251 STARKEY STREET  
ST. PAUL MN 55107

SITE	TICKET	GRID		WEIGHMASTER	
002	00864694	11		BROOKE H	
DATE IN	DATE OUT	TIME IN	TIME OUT	VEHICLE	ROLL OFF
11/14/23	11/14/23	11:15	11:15	BASHAK1	23-0132
REFERENCE			ORIGIN		
23-0132			VIN: YBV6851_MN_6AXLES		

SCALE 2 GROSS WT 62740 LB Inbound Ticket  
STORED TARE WT 31720 LB  
NET WEIGHT 31020 LB

QTY.	UNIT	DESCRIPTION	RATE	EXTENSION	FEE	TOTAL
15.51	TON	SOIL TON				

This facility will only accept non-hazardous industrial  
recyclables or construction, and demolition waste.  
We will not accept any loads containing any  
non-approved wastes or hazardous waste.651-438-1500  
Generator: ST PAUL PORT AUTHORITY-HEIGHTS  
Address: 2200 Larpenteur Ave E  
City/State St Paul, MN 55109  
Manifest: 1951239

SIGNATURE \_\_\_\_\_

NET AMOUNT
TENDERED
CHANGE
CHECK NO.

Industrial-Rosemont  
13425 Courthouse Blvd.  
Rosemount, MN 55068

197 CARL BOLANDER & SONS CO.  
251 STARKEY STREET  
ST. PAUL MN 55107

SITE	TICKET	GRID		WEIGHMASTER	
002	00864694	11		BROOKE H	
DATE IN	DATE OUT	TIME IN	TIME OUT	VEHICLE	ROLL OFF
11/14/23	11/14/23	11:15	11:15	BASHAK1	23-0132
REFERENCE			ORIGIN		
23-0132			VIN: YBV6851_MN_6AXLES		

SCALE 2 GROSS WT 62740 LB Inbound Ticket  
STORED TARE WT 31720 LB  
NET WEIGHT 31020 LB

QTY.	UNIT	DESCRIPTION	RATE	EXTENSION	FEE	TOTAL
15.51	TON	SOIL TON				

This facility will only accept non-hazardous industrial  
recyclables or construction, and demolition waste.  
We will not accept any loads containing any  
non-approved wastes or hazardous waste.651-438-1500  
Generator: ST PAUL PORT AUTHORITY-HEIGHTS  
Address: 2200 Larpenteur Ave E  
City/State St Paul, MN 55109  
Manifest: 1951239

SIGNATURE \_\_\_\_\_

NET AMOUNT
TENDERED
CHANGE
CHECK NO.



# SKB Rosemount Industrial Waste Facility

1951239

Shipping Manifest		1. Generator's US EPA ID No. (if any)		2. Page 1 of page(s)	
3. Generator's Name and Facility Address St. Paul Port Authority 2200 Larpeur Ave E, St. Paul, MN 55109		Mailing Address St. Paul Port Authority The Heights - Former Hillcrest 400 Wabasha St. N, Ste. #240, St. Paul, MN 55102			
4. Generator's Phone (651) 204-6241		Fax (651) 223-5198			
5. Transporter 1 Company Name		Phone:			
6. Transporter 2 Company Name		Phone:			
7. Designated Facility Name and Site Address		SKB Rosemount Industrial Waste Facility 13425 Courthouse Blvd. Rosemount, MN 55068 651-438-1500			
8. U.S. DOT Description (including Proper Shipping Name)		9. Containers		10. Total Quantity	11. Unit Wt/Vol
		No.	Type		
a. Non-Hazardous Industrial Waste (Petroleum Contaminated Soil w/intermixed Debris) Job #23-6600 Jesse Wilcox					
b.					
c.					
d.					
13. Additional Descriptions for Materials Listed Above (Indicate waste stream Approval # below)		14. Special Handling Procedures for Wastes Listed Above			
a. MI 23-0132 Petroleum Contaminated Soil w/intermixed Debris					
b. MI					
c. MI					
d. MI					
15. Special Handling Instructions and Additional Information		SKB Use Only			
Emergency Contact:		Load # _____ Scale Wt. _____ Tons/Yds. _____			
16. GENERATOR'S CERTIFICATION: I hereby declare that the contents of this consignment are fully and accurately described above by proper shipping name and are classified, packed, marked, and labeled, and are in all respects in proper condition for transport by highway according to applicable international and national government regulations.					
Printed/Typed Name Agent for St. Paul Port Authority		Signature		Month	Day
				08	09
17. Transporter 1 Acknowledged of Receipt of Materials		Signature		Month	Day
Printed/Typed Name BASIAK LLC					
18. Transporter 2 Acknowledgement of Receipt of Materials		Signature		Month	Day
Printed/Typed Name					
19. Discrepancy Indication Space					
20. Facility Owner or Operator: Certification of receipt of non-hazardous materials covered by this Manifest except as noted in Item 19.					
Printed/Typed Name		Signature		Month	Day
				11	14

White - Return to Generator

Pink - Transporter

Canary - Facility Copy

Goldenrod - Generator Copy



Industrial-Rosemont  
13425 Courthouse Blvd.  
Rosemount, MN 55068



197 CARL BOLANDER & SONS CO.  
251 STARKEY STREET  
ST. PAUL MN 55107

SITE		TICKET		GRID		WEIGHMASTER					
002		00864696		11		DAVID					
DATE IN		DATE OUT		TIME IN		TIME OUT		VEHICLE		ROLL OFF	
11/14/23		11/14/23		11:22		11:22		MTS03		23-0132	
REFERENCE						ORIGIN					
23-0132						VIN: YCD7287_MN_5AXLES					

SCALE 1 GROSS WT 68860 LB  
STORED TARE WT 32380 LB  
NET WEIGHT 36480 LB  
Inbound Ticket

QTY.	UNIT	DESCRIPTION	RATE	EXTENSION	FEE	TOTAL
18.24	TON	SOIL TON				

This facility will only accept non-hazardous industrial  
recyclables or construction, and demolition waste.  
We will not accept any loads containing any  
non-approved wastes or hazardous waste.651-438-1500

Generator: ST PAUL PORT AUTHORITY-HEIGHTS  
Address: 2200 Larpenteur Ave E  
City/State St Paul, MN 55109  
Manifest: 1951240

SIGNATURE \_\_\_\_\_

NET AMOUNT
TENDERED
CHANGE
CHECK NO.

Industrial-Rosemont  
13425 Courthouse Blvd.  
Rosemount, MN 55068

197 CARL BOLANDER & SONS CO.  
251 STARKEY STREET  
ST. PAUL MN 55107

SITE		TICKET		GRID		WEIGHMASTER					
002		00864696		11		DAVID					
DATE IN		DATE OUT		TIME IN		TIME OUT		VEHICLE		ROLL OFF	
11/14/23		11/14/23		11:22		11:22		MTS03		23-0132	
REFERENCE						ORIGIN					
23-0132						VIN: YCD7287_MN_5AXLES					

SCALE 1 GROSS WT 68860 LB  
STORED TARE WT 32380 LB  
NET WEIGHT 36480 LB  
Inbound Ticket

QTY.	UNIT	DESCRIPTION	RATE	EXTENSION	FEE	TOTAL
18.24	TON	SOIL TON				

This facility will only accept non-hazardous industrial  
recyclables or construction, and demolition waste.  
We will not accept any loads containing any  
non-approved wastes or hazardous waste.651-438-1500

Generator: ST PAUL PORT AUTHORITY-HEIGHTS  
Address: 2200 Larpenteur Ave E  
City/State St Paul, MN 55109  
Manifest: 1951240  
SKB-WCI 4410

SIGNATURE \_\_\_\_\_

NET AMOUNT
TENDERED
CHANGE
CHECK NO.



# SKB Rosemount Industrial Waste Facility

1951240

Shipping Manifest		1. Generator's US EPA ID No. (if any)		2. Page 1 of page(s)	
3. Generator's Name and Facility Address St. Paul Port Authority 2200 Larpenteur Ave E, St. Paul, MN 55109		Mailing Address St. Paul Port Authority The Heights - Former Hillcrest 400 Wabasha St. N, Ste. #240, St. Paul, MN 55102			
4. Generator's Phone (651) 204-6241		Fax (651) 223-5198			
5. Transporter 1 Company Name		Phone:			
6. Transporter 2 Company Name		Phone:			
7. Designated Facility Name and Site Address		SKB Rosemount Industrial Waste Facility 13425 Courthouse Blvd. Rosemount, MN 55068 651-438-1500			
8. U.S. DOT Description (including Proper Shipping Name)		9. Containers No. Type		10. Total Quantity	11. Unit Wt/Vol
a. Non-Hazardous Industrial Waste (Petroleum Contaminated Soil w/intermixed Debris) Job #23-6600 Jesse Wilcox					
b.					
c.					
d.					
13. Additional Descriptions for Materials Listed Above (indicate waste stream Approval # below) a. MI 23-0132 Petroleum Contaminated Soil w/intermixed Debris b. MI c. MI d. MI		14. Special Handling Procedures for Wastes Listed Above			
15. Special Handling Instructions and Additional Information Emergency Contact:		SKB Use Only Load # Scale Wt. Tons/Yds.			
16. GENERATOR'S CERTIFICATION: I hereby declare that the contents of this consignment are fully and accurately described above by proper shipping name and are classified, packed, marked, and labeled, and are in all respects in proper condition for transport by highway according to applicable international and national government regulations.					
Printed/Typed Name Agent for St. Paul Port Authority		Signature		Month	Day
				08	09
17. Transporter 1 Acknowledged of Receipt of Materials		Signature		Month	Day
Printed/Typed Name				Year	
18. Transporter 2 Acknowledgement of Receipt of Materials		Signature		Month	Day
Printed/Typed Name				Year	
19. Discrepancy Indication Space					
20. Facility Owner or Operator: Certification of receipt of non-hazardous materials covered by this Manifest except as noted in Item 19.					
Printed/Typed Name		Signature		Month	Day
DB		DB		11	14

White - Return to Generator

Pink - Transporter

Canary - Facility Copy

Goldenrod - Generator Copy

Industrial-Rosemont  
13425 Courthouse Blvd.  
Rosemount, MN 55068



197 CARL BOLANDER & SONS CO.  
251 STARKEY STREET  
ST. PAUL MN 55107

SITE	TICKET	GRID		WEIGHMASTER	
002	00864705	11		BROOKE H	
DATE IN	DATE OUT	TIME IN	TIME OUT	VEHICLE	ROLL OFF
11/14/23	11/14/23	11:38	11:38	KTM430	23-0132
REFERENCE				ORIGIN	
23-0132				VIN: YBV9987_MN_5AXLES	

SCALE 2 GROSS WT 65480 LB Inbound Ticket  
STORED TARE WT 28000 LB  
NET WEIGHT 37480 LB

QTY.	UNIT	DESCRIPTION	RATE	EXTENSION	FEE	TOTAL
18.74	TON	SOIL TON				

This facility will only accept non-hazardous industrial  
recyclables or construction, and demolition waste.  
We will not accept any loads containing any  
non-approved wastes or hazardous waste.651-438-1500  
Generator: ST PAUL PORT AUTHORITY-HEIGHTS  
Address: 2200 Larpenteur Ave E  
City/State St Paul, MN 55109  
Manifest: 1951243

SIGNATURE \_\_\_\_\_

NET AMOUNT
TENDERED
CHANGE
CHECK NO.

Industrial-Rosemont  
13425 Courthouse Blvd.  
Rosemount, MN 55068

197 CARL BOLANDER & SONS CO.  
251 STARKEY STREET  
ST. PAUL MN 55107

SITE	TICKET	GRID		WEIGHMASTER	
002	00864705	11		BROOKE H	
DATE IN	DATE OUT	TIME IN	TIME OUT	VEHICLE	ROLL OFF
11/14/23	11/14/23	11:38	11:38	KTM430	23-0132
REFERENCE				ORIGIN	
23-0132				VIN: YBV9987_MN_5AXLES	

SCALE 2 GROSS WT 65480 LB Inbound Ticket  
STORED TARE WT 28000 LB  
NET WEIGHT 37480 LB

QTY.	UNIT	DESCRIPTION	RATE	EXTENSION	FEE	TOTAL
18.74	TON	SOIL TON				

This facility will only accept non-hazardous industrial  
recyclables or construction, and demolition waste.  
We will not accept any loads containing any  
non-approved wastes or hazardous waste.651-438-1500  
Generator: ST PAUL PORT AUTHORITY-HEIGHTS  
Address: 2200 Larpenteur Ave E  
City/State St Paul, MN 55109  
Manifest: 1951243

SIGNATURE \_\_\_\_\_

NET AMOUNT
TENDERED
CHANGE
CHECK NO.



# SKB Rosemount Industrial Waste Facility

1951243

Shipping Manifest		1. Generator's US EPA ID No. (if any)		2. Page 1 of page(s)	
3. Generator's Name and Facility Address St. Paul Port Authority 2200 Larpenleur Ave E, St. Paul, MN 55109		Mailing Address St. Paul Port Authority The Heights - Former Hillcrest 400 Wabasha St. N, Ste. #240, St. Paul, MN 55102			
4. Generator's Phone (651) 204-6241		Fax (651) 223-5198			
5. Transporter 1 Company Name <i>KTM 430</i>		Phone:			
6. Transporter 2 Company Name		Phone:			
7. Designated Facility Name and Site Address SKB Rosemount Industrial Waste Facility 13425 Courthouse Blvd. Rosemount, MN 55068		651-438-1500			
8. U.S. DOT Description (including Proper Shipping Name)		9. Containers No. Type		10. Total Quantity	11. Unit Wt/Vol
a. Non-Hazardous Industrial Waste (Petroleum Contaminated Soil w/intermixed Debris) Job #23-6600 Jesse Wilcox					
b.					
c.					
d.					
13. Additional Descriptions for Materials Listed Above (indicate waste stream Approval # below) a. MI 23-0132 Petroleum Contaminated Soil w/intermixed Debris b. MI c. MI d. MI		14. Special Handling Procedures for Wastes Listed Above			
15. Special Handling Instructions and Additional Information Emergency Contact:		SKB Use Only Load # Scale Wt. Tons/Yds.			
16. GENERATOR'S CERTIFICATION: I hereby declare that the contents of this consignment are fully and accurately described above by proper shipping name and are classified, packed, marked, and labeled, and are in all respects in proper condition for transport by highway according to applicable international and national government regulations.					
Printed/Typed Name Agent for St. Paul Port Authority		Signature <i>[Signature]</i>		Month Day Year <i>08 09 23</i>	
17. Transporter 1 Acknowledged of Receipt of Materials		Printed/Typed Name <i>[Signature]</i>		Signature <i>[Signature]</i>	
18. Transporter 2 Acknowledged of Receipt of Materials		Printed/Typed Name		Signature <i>[Signature]</i>	
19. Discrepancy Indication Space					
20. Facility Owner or Operator: Certification of receipt of non-hazardous materials covered by this Manifest except as noted in Item 19.					
Printed/Typed Name <i>BH</i>		Signature <i>[Signature]</i>		Month Day Year <i>11 14 23</i>	

White - Return to Generator

Pink - Transporter

Canary - Facility Copy

Goldenrod - Generator Copy

Industrial-Rosemont  
13425 Courthouse Blvd.  
Rosemount, MN 55068

197 CARL BOLANDER & SONS CO.  
251 STARKEY STREET  
ST. PAUL MN 55107



SITE		TICKET		GRID		WEIGHMASTER					
002		00864723		11		BROOKE H					
DATE IN		DATE OUT		TIME IN		TIME OUT		VEHICLE		ROLL OFF	
11/14/23		11/14/23		11:52		11:52		MEMETOV77		23-0132	
REFERENCE						ORIGIN					
23-0132						VIN: YBU8907_MN_4AXLES					

SCALE 2 GROSS WT 54260 LB Inbound Ticket  
STORED TARE WT 29040 LB  
NET WEIGHT 25220 LB

QTY.	UNIT	DESCRIPTION	RATE	EXTENSION	FEE	TOTAL
12.61	TON	SOIL TON				

This facility will only accept non-hazardous industrial  
recyclables or construction, and demolition waste.  
We will not accept any loads containing any  
non-approved wastes or hazardous waste.651-438-1500  
Generator: ST PAUL PORT AUTHORITY-HEIGHTS  
Address: 2200 Larpenteur Ave E  
City/State St Paul, MN 55109  
Manifest: 1951244

SIGNATURE \_\_\_\_\_

NET AMOUNT
TENDERED
CHANGE
CHECK NO.

Industrial-Rosemont  
13425 Courthouse Blvd.  
Rosemount, MN 55068

197 CARL BOLANDER & SONS CO.  
251 STARKEY STREET  
ST. PAUL MN 55107

SITE		TICKET		GRID		WEIGHMASTER					
002		00864723		11		BROOKE H					
DATE IN		DATE OUT		TIME IN		TIME OUT		VEHICLE		ROLL OFF	
11/14/23		11/14/23		11:52		11:52		MEMETOV77		23-0132	
REFERENCE						ORIGIN					
23-0132						VIN: YBU8907_MN_4AXLES					

SCALE 2 GROSS WT 54260 LB Inbound Ticket  
STORED TARE WT 29040 LB  
NET WEIGHT 25220 LB

QTY.	UNIT	DESCRIPTION	RATE	EXTENSION	FEE	TOTAL
12.61	TON	SOIL TON				

This facility will only accept non-hazardous industrial  
recyclables or construction, and demolition waste.  
We will not accept any loads containing any  
non-approved wastes or hazardous waste.651-438-1500  
Generator: ST PAUL PORT AUTHORITY-HEIGHTS  
Address: 2200 Larpenteur Ave E  
City/State St Paul, MN 55109  
Manifest: 1951244

SIGNATURE \_\_\_\_\_

NET AMOUNT
TENDERED
CHANGE
CHECK NO.



# SKB Rosemount Industrial Waste Facility

1951244

Shipping Manifest		1. Generator's US EPA ID No. (if any)		2. Page 1 of page(s)		
3. Generator's Name and Facility Address St. Paul Port Authority 2200 Larpenteur Ave E, St. Paul, MN 55109		Mailing Address St. Paul Port Authority The Heights - Former Hillcrest 400 Wabasha St. N, Ste. #240, St. Paul, MN 55102 Fax (651) 223-5198				
4. Generator's Phone (651) 204-6241		Phone:				
5. Transporter 1 Company Name <i>McManis Service LLC</i>		Phone:				
6. Transporter 2 Company Name		Phone:				
7. Designated Facility Name and Site Address SKB Rosemount Industrial Waste Facility 13425 Courthouse Blvd. Rosemount, MN 55068 651-438-1500						
8. U.S. DOT Description (Including Proper Shipping Name)		9. Containers No. Type		10. Total Quantity	11. Unit Wt/Vol	12. Waste Profile Sheet #
a. Non-Hazardous Industrial Waste (Petroleum Contaminated Soil w/intermixed Debris) Job #23-6600 Jesse Wilcox						
b.						
c.						
d.						
13. Additional Descriptions for Materials Listed Above (Indicate waste stream Approval # below) a. MI 23-0132 Petroleum Contaminated Soil w/intermixed Debris b. MI c. MI d. MI		14. Special Handling Procedures for Wastes Listed Above				
15. Special Handling Instructions and Additional Information Emergency Contact:		SKB Use Only Load # _____ Scale Wt. _____ Tons/Yds. _____				
16. GENERATOR'S CERTIFICATION: I hereby declare that the contents of this consignment are fully and accurately described above by proper shipping name and are classified, packed, marked, and labeled, and are in all respects in proper condition for transport by highway according to applicable international and national government regulations.						
Printed/Typed Name Agent for St. Paul Port Authority		Signature <i>[Signature]</i>		Month Day Year 08 29 23		
17. Transporter 1 Acknowledged of Receipt of Materials		Printed/Typed Name <i>Louise McManis</i>		Signature <i>[Signature]</i>		Month Day Year 11 14 23
18. Transporter 2 Acknowledgement of Receipt of Materials		Printed/Typed Name		Signature		Month Day Year
19. Discrepancy Indication Space						
20. Facility Owner or Operator: Certification of receipt of non-hazardous materials covered by this Manifest except as noted in Item 19.						
Printed/Typed Name <i>[Signature]</i>		Signature <i>[Signature]</i>		Month Day Year 11 14 23		

White - Return to Generator

Pink - Transporter

Canary - Facility Copy

Goldenrod - Generator Copy

Industrial-Rosemont  
13425 Courthouse Blvd.  
Rosemount, MN 55068

197 CARL BOLANDER & SONS CO.  
251 STARKEY STREET  
ST. PAUL MN 55107



SITE	TICKET	GRID		WEIGHMASTER	
002	00864724	11		DAVID	
DATE IN	DATE OUT	TIME IN	TIME OUT	VEHICLE	ROLL OFF
11/14/23	11/14/23	11:53	11:53	JMF46	23-0132
REFERENCE			ORIGIN		
23-0132			VIN: YBV3761_MN_6AXLES		

SCALE 1 GROSS WT 64940 LB Inbound Ticket  
STORED TARE WT 27860 LB  
NET WEIGHT 37080 LB

QTY.	UNIT	DESCRIPTION	RATE	EXTENSION	FEE	TOTAL
18.54	TON	SOIL TON				

This facility will only accept non-hazardous industrial  
recyclables or construction, and demolition waste.  
We will not accept any loads containing any  
non-approved wastes or hazardous waste.651-438-1500

Generator: ST PAUL PORT AUTHORITY-HEIGHTS  
Address: 2200 Larpenteur Ave E  
City/State St Paul, MN 55109  
Manifest: 1951245

SIGNATURE \_\_\_\_\_

NET AMOUNT
TENDERED
CHANGE
CHECK NO.

Industrial-Rosemont  
13425 Courthouse Blvd.  
Rosemount, MN 55068

197 CARL BOLANDER & SONS CO.  
251 STARKEY STREET  
ST. PAUL MN 55107

SITE	TICKET	GRID		WEIGHMASTER	
002	00864724	11		DAVID	
DATE IN	DATE OUT	TIME IN	TIME OUT	VEHICLE	ROLL OFF
11/14/23	11/14/23	11:53	11:53	JMF46	23-0132
REFERENCE			ORIGIN		
23-0132			VIN: YBV3761_MN_6AXLES		

SCALE 1 GROSS WT 64940 LB Inbound Ticket  
STORED TARE WT 27860 LB  
NET WEIGHT 37080 LB

QTY.	UNIT	DESCRIPTION	RATE	EXTENSION	FEE	TOTAL
18.54	TON	SOIL TON				

This facility will only accept non-hazardous industrial  
recyclables or construction, and demolition waste.  
We will not accept any loads containing any  
non-approved wastes or hazardous waste.651-438-1500

Generator: ST PAUL PORT AUTHORITY-HEIGHTS  
Address: 2200 Larpenteur Ave E  
City/State St Paul, MN 55109  
Manifest: 1951245

SIGNATURE \_\_\_\_\_

NET AMOUNT
TENDERED
CHANGE
CHECK NO.



# SKB Rosemount Industrial Waste Facility

1951245

Shipping Manifest		1. Generator's US EPA ID No. (if any)		2. Page 1 of page(s)	
3. Generator's Name and Facility Address St. Paul Port Authority 2200 Larpentour Ave E, St. Paul, MN 55109		Mailing Address St. Paul Port Authority The Heights - Former Hillcrest 400 Wabasha St. N, Ste. #240, St. Paul, MN 55102			
4. Generator's Phone (651) 204-6241		Fax (651) 223-5198			
5. Transporter 1 Company Name <i>JMF Services LLC</i> <i>(46)</i>		Phone: <i>(763) 360-8580</i>			
6. Transporter 2 Company Name		Phone:			
7. Designated Facility Name and Site Address SKB Rosemount Industrial Waste Facility 13425 Courthouse Blvd. Rosemount, MN 55068		651-438-1500			
8. U.S. DOT Description (including Proper Shipping Name)		9. Containers No. Type		10. Total Quantity	11. Unit Wt/Vol
a. Non-Hazardous Industrial Waste (Petroleum Contaminated Soil w/intermixed Debris) Job #23-6600 Jesse Wilcox					
b.					
c.					
d.					
13. Additional Descriptions for Materials Listed Above (indicate waste stream Approval # below) a. MI 23-0132 Petroleum Contaminated Soil w/intermixed Debris b. MI c. MI d. MI		14. Special Handling Procedures for Wastes Listed Above			
15. Special Handling Instructions and Additional Information Emergency Contact:		SKB Use Only Load # _____ Scale Wt. _____ Tons/Yds. _____			
16. GENERATOR'S CERTIFICATION: I hereby declare that the contents of this consignment are fully and accurately described above by proper shipping name and are classified, packed, marked, and labeled, and are in all respects in proper condition for transport by highway according to applicable international and national government regulations.					
Printed/Typed Name Agent for St. Paul Port Authority		Signature <i>[Signature]</i>		Month Day Year <i>10/8/09/23</i>	
17. Transporter 1 Acknowledged of Receipt of Materials		Printed/Typed Name <i>Joe Beauchamp</i>		Signature <i>[Signature]</i>	
18. Transporter 2 Acknowledgement of Receipt of Materials		Printed/Typed Name		Signature	
19. Discrepancy Indication Space					
20. Facility Owner or Operator: Certification of receipt of non-hazardous materials covered by this Manifest except as noted in Item 19.					
Printed/Typed Name <i>DB</i>		Signature <i>DB</i>		Month Day Year <i>11/1/423</i>	

White - Return to Generator

Pink - Transporter

Canary - Facility Copy

Goldenrod - Generator Copy



Industrial-Rosemont  
13425 Courthouse Blvd.  
Rosemount, MN 55068



197 CARL BOLANDER & SONS CO.  
251 STARKEY STREET  
ST. PAUL MN 55107

SITE	TICKET	GRID		WEIGHMASTER	
002	00864732	11		Lisa Dean	
DATE IN	DATE OUT	TIME IN	TIME OUT	VEHICLE	ROLL OFF
11/14/23	11/14/23	12:02	12:02	STDT17	23-0132
REFERENCE			ORIGIN		
23-0132			VIN: YCD9502_MN_4AXLES		

SCALE 1 GROSS WT 53920 LB Inbound Ticket  
STORED TARE WT 29800 LB  
NET WEIGHT 24120 LB

QTY.	UNIT	DESCRIPTION	RATE	EXTENSION	FEE	TOTAL
12.06	TON	SOIL TON				

This facility will only accept non-hazardous industrial  
recyclables or construction, and demolition waste.  
We will not accept any loads containing any  
non-approved wastes or hazardous waste.651-438-1500

Generator: ST PAUL PORT AUTHORITY-HEIGHTS  
Address: 2200 Larpenieur Ave E  
City/State St Paul, MN 55109  
Manifest# 1951246

SIGNATURE \_\_\_\_\_

NET AMOUNT
TENDERED
CHANGE
CHECK NO.

Industrial-Rosemont  
13425 Courthouse Blvd.  
Rosemount, MN 55068

197 CARL BOLANDER & SONS CO.  
251 STARKEY STREET  
ST. PAUL MN 55107

SITE	TICKET	GRID		WEIGHMASTER	
002	00864732	11		Lisa Dean	
DATE IN	DATE OUT	TIME IN	TIME OUT	VEHICLE	ROLL OFF
11/14/23	11/14/23	12:02	12:02	STDT17	23-0132
REFERENCE			ORIGIN		
23-0132			VIN: YCD9502_MN_4AXLES		

SCALE 1 GROSS WT 53920 LB Inbound Ticket  
STORED TARE WT 29800 LB  
NET WEIGHT 24120 LB

QTY.	UNIT	DESCRIPTION	RATE	EXTENSION	FEE	TOTAL
12.06	TON	SOIL TON				

This facility will only accept non-hazardous industrial  
recyclables or construction, and demolition waste.  
We will not accept any loads containing any  
non-approved wastes or hazardous waste.651-438-1500

Generator: ST PAUL PORT AUTHORITY-HEIGHTS  
Address: 2200 Larpenieur Ave E  
City/State St Paul, MN 55109  
Manifest: 1951246  
SKB-WCI 4410

SIGNATURE \_\_\_\_\_

NET AMOUNT
TENDERED
CHANGE
CHECK NO.



# SKB Rosemount Industrial Waste Facility

1951246

Shipping Manifest		1. Generator's US EPA ID No. (if any)		2. Page 1 of page(s)	
3. Generator's Name and Facility Address St. Paul Port Authority 2200 Larpenteur Ave E, St. Paul, MN 55109		Mailing Address St. Paul Port Authority The Heights - Former Hillcrest 400 Wabasha St. N, Ste. #240, St. Paul, MN 55102			
4. Generator's Phone (651) 204-6241		Fax (651) 223-5198			
5. Transporter 1 Company Name		Phone:			
6. Transporter 2 Company Name		Phone:			
7. Designated Facility Name and Site Address		SKB Rosemount Industrial Waste Facility 13425 Courthouse Blvd. Rosemount, MN 55068 651-438-1500			
8. U.S. DOT Description (including Proper Shipping Name)		9. Containers		10. Total Quantity	11. Unit Wt/Vol
		No.	Type		
a. Non-Hazardous Industrial Waste (Petroleum Contaminated Soil w/intermixed Debris) Job #23-6600 Jesse Wilcox					
b.					
c.					
d.					
13. Additional Descriptions for Materials Listed Above (indicate waste stream Approval # below)		14. Special Handling Procedures for Wastes Listed Above			
a. MI 23-0132 Petroleum Contaminated Soil w/intermixed Debris					
b. MI					
c. MI					
d. MI					
15. Special Handling Instructions and Additional Information		SKB Use Only			
Emergency Contact:		Load # _____			
		Scale Wt. _____			
		Tons/Yds. _____			
16. GENERATOR'S CERTIFICATION: I hereby declare that the contents of this consignment are fully and accurately described above by proper shipping name and are classified, packed, marked, and labeled, and are in all respects in proper condition for transport by highway according to applicable international and national government regulations.					
Printed/Typed Name Agent for St. Paul Port Authority		Signature		Month	Day
				08	09
17. Transporter 1 Acknowledged of Receipt of Materials		Signature		Month	Day
Printed/Typed Name Stephen Shephard Jr.				11	14
18. Transporter 2 Acknowledgement of Receipt of Materials		Signature		Month	Day
Printed/Typed Name					
19. Discrepancy Indication Space					
20. Facility Owner or Operator: Certification of receipt of non-hazardous materials covered by this Manifest except as noted in item 19.					
Printed/Typed Name		Signature		Month	Day
				11	14

White - Return to Generator

Pink - Transporter

Canary - Facility Copy

Goldenrod - Generator Copy

Industrial-Rosemont  
13425 Courthouse Blvd.  
Rosemont, MN 55068



197 CARL BOLANDER & SONS CO.  
251 STARKEY STREET  
ST. PAUL MN 55107

SITE	TICKET	GRID		WEIGHMASTER	
002	00864735	11		Lisa Dean	
DATE IN	DATE OUT	TIME IN	TIME OUT	VEHICLE	ROLL OFF
11/14/23	11/14/23	12:07	12:07	BONEHILL68	23-0132
REFERENCE			ORIGIN		
23-0132			VIN: YBW6947_MN_6AXLES		

SCALE 1 GROSS WT 73120 LB Inbound Ticket

STORED TARE WT 30940 LB

NET WEIGHT 42180 LB

QTY.	UNIT	DESCRIPTION	RATE	EXTENSION	FEE	TOTAL
21.09	TON	SOIL TON				

This facility will only accept non-hazardous industrial  
recyclables or construction, and demolition waste.

We will not accept any loads containing any  
non-approved wastes or hazardous waste.651-438-1500

Generator: ST PAUL PORT AUTHORITY-HEIGHTS

Address: 2200 Larpenteur Ave E

City/State St Paul, MN 55109

Manifest 1951247

SIGNATURE \_\_\_\_\_

NET AMOUNT
TENDERED
CHANGE
CHECK NO.

Industrial-Rosemont  
13425 Courthouse Blvd.  
Rosemont, MN 55068

197 CARL BOLANDER & SONS CO.  
251 STARKEY STREET  
ST. PAUL MN 55107

SITE	TICKET	GRID		WEIGHMASTER	
002	00864735	11		Lisa Dean	
DATE IN	DATE OUT	TIME IN	TIME OUT	VEHICLE	ROLL OFF
11/14/23	11/14/23	12:07	12:07	BONEHILL68	23-0132
REFERENCE			ORIGIN		
23-0132			VIN: YBW6947_MN_6AXLES		

SCALE 1 GROSS WT 73120 LB Inbound Ticket

STORED TARE WT 30940 LB

NET WEIGHT 42180 LB

QTY.	UNIT	DESCRIPTION	RATE	EXTENSION	FEE	TOTAL
21.09	TON	SOIL TON				

This facility will only accept non-hazardous industrial  
recyclables or construction, and demolition waste.

We will not accept any loads containing any  
non-approved wastes or hazardous waste.651-438-1500

Generator: ST PAUL PORT AUTHORITY-HEIGHTS

Address: 2200 Larpenteur Ave E

City/State St Paul, MN 55109

Manifest 1951247

SIGNATURE \_\_\_\_\_

NET AMOUNT
TENDERED
CHANGE
CHECK NO.



# SKB Rosemount Industrial Waste Facility

1951247

Shipping Manifest		1. Generator's US EPA ID No. (If any)		2. Page 1 of page(s)	
3. Generator's Name and Facility Address St. Paul Port Authority 2200 Larpenet Ave E, St. Paul, MN 55109		Mailing Address St. Paul Port Authority The Heights - Former Hillcrest 400 Wabasha St. N, Ste. #240, St. Paul, MN 55102			
4. Generator's Phone (651) 204-6241		Fax (651) 223-5198			
5. Transporter 1 Company Name		Phone:			
6. Transporter 2 Company Name		Phone:			
7. Designated Facility Name and Site Address		SKB Rosemount Industrial Waste Facility 13425 Courthouse Blvd. Rosemount, MN 55068 651-438-1500			
8. U.S. DOT Description (including Proper Shipping Name)		9. Containers No. Type		10. Total Quantity	
a. Non-Hazardous Industrial Waste (Petroleum Contaminated Soil w/intermixed Debris) Job #23-6600 Jesse Wilcox					
b.					
c.					
d.					
13. Additional Descriptions for Materials Listed Above (indicate waste stream Approval # below) a. MI 23-0132 Petroleum Contaminated Soil w/intermixed Debris b. MI c. MI d. MI		14. Special Handling Procedures for Wastes Listed Above			
15. Special Handling Instructions and Additional Information Emergency Contact:		SKB Use Only Load # _____ Scale Wt. _____ Tons/Yds. _____			
16. GENERATOR'S CERTIFICATION: I hereby declare that the contents of this consignment are fully and accurately described above by proper shipping name and are classified, packed, marked, and labeled, and are in all respects in proper condition for transport by highway according to applicable international and national government regulations.					
Printed/Typed Name Agent for St. Paul Port Authority		Signature		Month Day Year 08 09 23	
17. Transporter 1 Acknowledged of Receipt of Materials		Signature		Month Day Year 08 09 23	
Printed/Typed Name Frank Lawrence		Signature		Month Day Year 08 09 23	
18. Transporter 2 Acknowledgement of Receipt of Materials		Signature		Month Day Year	
Printed/Typed Name		Signature		Month Day Year	
19. Discrepancy Indication Space					
20. Facility Owner or Operator: Certification of receipt of non-hazardous materials covered by this Manifest except as noted in Item 19					
Printed/Typed Name		Signature		Month Day Year	

White - Return to Generator

Canary - Facility Copy

Pink - Transporter

Goldenrod - Generator Copy

Industrial-Rosemont  
13425 Courthouse Blvd.  
Rosemount, MN 55068



197 CARL BOLANDER & SONS CO.  
251 STARKEY STREET  
ST. PAUL MN 55107

SITE		TICKET		GRID		WEIGHMASTER					
002		00864746		11		Lisa Dean					
DATE IN		DATE OUT		TIME IN		TIME OUT		VEHICLE		ROLL OFF	
11/14/23		11/14/23		12:20		12:20		ENT396		23-0132	
REFERENCE						ORIGIN					
23-0132						VIN: YCB8295_MN_6AXLES					

SCALE 1 GROSS WT 62380 LB Inbound Ticket  
STORED TARE WT 31020 LB  
NET WEIGHT 31360 LB

QTY.	UNIT	DESCRIPTION	RATE	EXTENSION	FEE	TOTAL
15.68	TON	SOIL TON				

This facility will only accept non-hazardous industrial  
recyclables or construction, and demolition waste.  
We will not accept any loads containing any  
non-approved wastes or hazardous waste.651-438-1500  
Generator: ST PAUL PORT AUTHORITY-HEIGHTS  
Address: 2200 Larpenteur Ave E  
City/State St Paul, MN 55109  
Manifest: 1951248  
SKB-WCI 4410

SIGNATURE \_\_\_\_\_

NET AMOUNT
TENDERED
CHANGE
CHECK NO.

Industrial-Rosemont  
13425 Courthouse Blvd.  
Rosemount, MN 55068

197 CARL BOLANDER & SONS CO.  
251 STARKEY STREET  
ST. PAUL MN 55107

SITE		TICKET		GRID		WEIGHMASTER					
002		00864746		11		Lisa Dean					
DATE IN		DATE OUT		TIME IN		TIME OUT		VEHICLE		ROLL OFF	
11/14/23		11/14/23		12:20		12:20		ENT396		23-0132	
REFERENCE						ORIGIN					
23-0132						VIN: YCB8295_MN_6AXLES					

SCALE 1 GROSS WT 62380 LB Inbound Ticket  
STORED TARE WT 31020 LB  
NET WEIGHT 31360 LB

QTY.	UNIT	DESCRIPTION	RATE	EXTENSION	FEE	TOTAL
15.68	TON	SOIL TON				

This facility will only accept non-hazardous industrial  
recyclables or construction, and demolition waste.  
We will not accept any loads containing any  
non-approved wastes or hazardous waste.651-438-1500  
Generator: ST PAUL PORT AUTHORITY-HEIGHTS  
Address: 2200 Larpenteur Ave E  
City/State St Paul, MN 55109  
Manifest: 1951248  
SKB-WCI 4410

SIGNATURE \_\_\_\_\_

NET AMOUNT
TENDERED
CHANGE
CHECK NO.



# SKB Rosemount Industrial Waste Facility

1951248

Shipping Manifest		1. Generator's US EPA ID No. (if any)		2. Page 1 of page(s)	
3. Generator's Name and Facility Address St. Paul Port Authority 2200 Larpenleur Ave E, St. Paul, MN 55109		Mailing Address St. Paul Port Authority The Heights - Former Hillcrest 400 Wabasha St. N, Ste. #240, St. Paul, MN 55102			
4. Generator's Phone (651) 204-6241		Fax (651) 223-5198			
5. Transporter 1 Company Name		Phone:			
6. Transporter 2 Company Name		Phone:			
7. Designated Facility Name and Site Address		SKB Rosemount Industrial Waste Facility 13425 Courthouse Blvd. Rosemount, MN 55068 651-438-1500			
8. U.S. DOT Description (including Proper Shipping Name)		9. Containers		10. Total Quantity	
		No. Type			
a. Non-Hazardous Industrial Waste (Petroleum Contaminated Soil w/intermixed Debris) Job #23-6600 Jesse Wilcox					
b.					
c.					
d.					
13. Additional Descriptions for Materials Listed Above (indicate waste stream Approval # below)		14. Special Handling Procedures for Wastes Listed Above			
a. MI 23-0132 Petroleum Contaminated Soil w/intermixed Debris					
b. MI					
c. MI					
d. MI					
15. Special Handling Instructions and Additional Information		SKB Use Only			
Emergency Contact:		Load # _____			
		Scale Wt. _____			
		Tons/Yds. _____			
16. GENERATOR'S CERTIFICATION: I hereby declare that the contents of this consignment are fully and accurately described above by proper shipping name and are classified, packed, marked, and labeled, and are in all respects in proper condition for transport by highway according to applicable international and national government regulations.					
Printed/Typed Name Agent for St. Paul Port Authority		Signature		Month Day Year	
				08 09 23	
17. Transporter 1 Acknowledged of Receipt of Materials					
Printed/Typed Name		Signature		Month Day Year	
Jesse Wilcox				11 14 22	
18. Transporter 2 Acknowledgement of Receipt of Materials					
Printed/Typed Name		Signature		Month Day Year	
19. Discrepancy Indication Space					
20. Facility Owner or Operator: Certification of receipt of non-hazardous materials covered by this Manifest except as noted in Item 19.					
Printed/Typed Name		Signature		Month Day Year	

White - Return to Generator

Pink - Transporter

Canary - Facility Copy

Goldenrod - Generator Copy

Industrial-Rosemont  
13425 Courthouse Blvd.  
Rosemount, MN 55068

197 CARL BOLANDER & SONS CO.  
251 STARKEY STREET  
ST. PAUL MN 55107



SITE	TICKET	GRID		WEIGHMASTER	
002	00864750	11		DAVID	
DATE IN	DATE OUT	TIME IN	TIME OUT	VEHICLE	ROLL OFF
11/14/23	11/14/23	12:33	12:33	H&I27	23-0132
REFERENCE			ORIGIN		
23-0132			VIN: YCA5846_MN_5AXLES		

SCALE 1 GROSS WT 67100 LB Inbound Ticket

STORED TARE WT 29820 LB

NET WEIGHT 37280 LB

QTY.	UNIT	DESCRIPTION	RATE	EXTENSION	FEE	TOTAL
18.64	TON	SOIL TON				

This facility will only accept non-hazardous industrial  
recyclables or construction, and demolition waste.

We will not accept any loads containing any  
non-approved wastes or hazardous waste.651-438-1500

Generator: ST PAUL PORT AUTHORITY-HEIGHTS

Address: 2200 Larpenteur Ave E

City/State St Paul, MN 55109

Manifest: 1951249

SIGNATURE \_\_\_\_\_

NET AMOUNT

TENDERED

CHANGE

CHECK NO.

Industrial-Rosemont  
13425 Courthouse Blvd.  
Rosemount, MN 55068

197 CARL BOLANDER & SONS CO.  
251 STARKEY STREET  
ST. PAUL MN 55107

SITE	TICKET	GRID		WEIGHMASTER	
002	00864750	11		DAVID	
DATE IN	DATE OUT	TIME IN	TIME OUT	VEHICLE	ROLL OFF
11/14/23	11/14/23	12:33	12:33	H&I27	23-0132
REFERENCE			ORIGIN		
23-0132			VIN: YCA5846_MN_5AXLES		

SCALE 1 GROSS WT 67100 LB Inbound Ticket

STORED TARE WT 29820 LB

NET WEIGHT 37280 LB

QTY.	UNIT	DESCRIPTION	RATE	EXTENSION	FEE	TOTAL
18.64	TON	SOIL TON				

This facility will only accept non-hazardous industrial  
recyclables or construction, and demolition waste.

We will not accept any loads containing any  
non-approved wastes or hazardous waste.651-438-1500

Generator: ST PAUL PORT AUTHORITY-HEIGHTS

Address: 2200 Larpenteur Ave E

City/State St Paul, MN 55109

Manifest: 1951249

SIGNATURE \_\_\_\_\_

NET AMOUNT

TENDERED

CHANGE

CHECK NO.



# SKB Rosemount Industrial Waste Facility

1951249

Shipping Manifest		1. Generator's US EPA ID No. (if any)		2. Page 1 of page(s)	
3. Generator's Name and Facility Address St. Paul Port Authority 2200 Larpenleur Ave E, St. Paul, MN 55109		Mailing Address St. Paul Port Authority The Heights - Former Hillcrest 400 Wabasha St. N, Ste. #240, St. Paul, MN 55102			
4. Generator's Phone (651) 204-6241		Fax (651) 223-5198			
5. Transporter 1 Company Name		Phone:			
6. Transporter 2 Company Name		Phone:			
7. Designated Facility Name and Site Address		SKB Rosemount Industrial Waste Facility 13425 Courthouse Blvd. Rosemount, MN 55068 651-438-1500			
8. U.S. DOT Description (including Proper Shipping Name)		9. Containers		10. Total Quantity	11. Unit Wt/Vol
		No.	Type		
a. Non-Hazardous Industrial Waste (Petroleum Contaminated Soil w/intermixed Debris) Job #23-6600 Jesse Wilcox					
b.					
c.					
d.					
13. Additional Descriptions for Materials Listed Above (indicate waste stream Approval # below)		14. Special Handling Procedures for Wastes Listed Above			
a. MI 23-0132 Petroleum Contaminated Soil w/intermixed Debris					
b. MI					
c. MI					
d. MI					
15. Special Handling Instructions and Additional Information		SKB Use Only			
Emergency Contact:		Load # _____			
		Scale Wt. _____			
		Tons/Yds. _____			
16. GENERATOR'S CERTIFICATION: I hereby declare that the contents of this consignment are fully and accurately described above by proper shipping name and are classified, packed, marked, and labeled, and are in all respects in proper condition for transport by highway according to applicable international and national government regulations.					
Printed/Typed Name Agent for St. Paul Port Authority		Signature		Month	Day
				08	09
17. Transporter 1 Acknowledged of Receipt of Materials		Signature		Month	Day
Printed/Typed Name				11	14
18. Transporter 2 Acknowledgement of Receipt of Materials		Signature		Month	Day
Printed/Typed Name					
19. Discrepancy Indication Space					
20. Facility Owner or Operator: Certification of receipt of non-hazardous materials covered by this Manifest except as noted in Item 19.					
Printed/Typed Name		Signature		Month	Day
				11	14

White - Return to Generator

Canary - Facility Copy

Pink - Transporter

Goldenrod - Generator Copy



Industrial-Rosemont  
13425 Courthouse Blvd.  
Rosemount, MN 55068



197 CARL BOLANDER & SONS CO.  
251 STARKEY STREET  
ST. PAUL MN 55107

SITE		TICKET		GRID		WEIGHMASTER	
002		00864755		11		DAVID	
DATE IN	DATE OUT	TIME IN	TIME OUT	VEHICLE	ROLL OFF		
11/14/23	11/14/23	12:36	12:36	BC23	23-0132		
REFERENCE				ORIGIN			
23-0132				VIN: YCC0395_MN_5AXLES			

SCALE 1 GROSS WT 65380 LB Inbound Ticket  
STORED TARE WT 27900 LB  
NET WEIGHT 37480 LB

QTY.	UNIT	DESCRIPTION	RATE	EXTENSION	FEE	TOTAL
18.74	TON	SOIL TON				

This facility will only accept non-hazardous industrial  
recyclables or construction, and demolition waste.  
We will not accept any loads containing any  
non-approved wastes or hazardous waste.651-438-1500

Generator: ST PAUL PORT AUTHORITY-HEIGHTS  
Address: 2200 Larpenteur Ave E  
City/State St Paul, MN 55109  
Manifest: 1951250

SIGNATURE \_\_\_\_\_

NET AMOUNT
TENDERED
CHANGE
CHECK NO.

Industrial-Rosemont  
13425 Courthouse Blvd.  
Rosemount, MN 55068

197 CARL BOLANDER & SONS CO.  
251 STARKEY STREET  
ST. PAUL MN 55107

SITE		TICKET		GRID		WEIGHMASTER	
002		00864755		11		DAVID	
DATE IN	DATE OUT	TIME IN	TIME OUT	VEHICLE	ROLL OFF		
11/14/23	11/14/23	12:36	12:36	BC23	23-0132		
REFERENCE				ORIGIN			
23-0132				VIN: YCC0395_MN_5AXLES			

SCALE 1 GROSS WT 65380 LB Inbound Ticket  
STORED TARE WT 27900 LB  
NET WEIGHT 37480 LB

QTY.	UNIT	DESCRIPTION	RATE	EXTENSION	FEE	TOTAL
18.74	TON	SOIL TON				

This facility will only accept non-hazardous industrial  
recyclables or construction, and demolition waste.  
We will not accept any loads containing any  
non-approved wastes or hazardous waste.651-438-1500

Generator: ST PAUL PORT AUTHORITY-HEIGHTS  
Address: 2200 Larpenteur Ave E  
City/State St Paul, MN 55109  
Manifest: 1951250  
SKB-WCI 4410

SIGNATURE \_\_\_\_\_

NET AMOUNT
TENDERED
CHANGE
CHECK NO.



# SKB Rosemount Industrial Waste Facility

1951250

Shipping Manifest		1. Generator's US EPA ID No. (if any)		2. Page 1 of page(s)	
3. Generator's Name and Facility Address St. Paul Port Authority 2200 Larpenleur Ave E, St. Paul, MN 55109		Mailing Address St. Paul Port Authority The Heights - Former Hillcrest 400 Wabasha St. N, Ste. #240, St. Paul, MN 55102			
4. Generator's Phone (651) 204-6241		Fax (651) 223-5198			
5. Transporter 1 Company Name <i>Bohdy Can A</i>		Phone:			
6. Transporter 2 Company Name		Phone:			
7. Designated Facility Name and Site Address SKB Rosemount Industrial Waste Facility 13425 Courthouse Blvd. Rosemount, MN 55068		651-438-1500			
8. U.S. DOT Description (including Proper Shipping Name)		9. Containers No. Type		10. Total Quantity	11. Unit Wt/Vol
a. Non-Hazardous Industrial Waste (Petroleum Contaminated Soil w/intermixed Debris) Job #23-6600 Jesse Wilcox					
b.					
c.					
d.					
13. Additional Descriptions for Materials Listed Above (indicate waste stream Approval # below) a. MI 23-0132 Petroleum Contaminated Soil w/intermixed Debris b. MI c. MI d. MI		14. Special Handling Procedures for Wastes Listed Above			
15. Special Handling Instructions and Additional Information Emergency Contact:		SKB Use Only Load # _____ Scale Wt. _____ Tons/Yds. _____			
16. GENERATOR'S CERTIFICATION: I hereby declare that the contents of this consignment are fully and accurately described above by proper shipping name and are classified, packed, marked, and labeled, and are in all respects in proper condition for transport by highway according to applicable international and national government regulations.					
Printed/Typed Name Agent for St. Paul Port Authority		Signature <i>[Signature]</i>		Month Day Year 08 09 23	
17. Transporter 1 Acknowledged of Receipt of Materials		Printed/Typed Name <i>[Signature]</i>		Signature <i>[Signature]</i>	
18. Transported 2 Acknowledgement of Receipt of Materials		Printed/Typed Name		Signature	
19. Discrepancy Indication Space					
20. Facility Owner or Operator: Certification of receipt of non-hazardous materials covered by this Manifest except as noted in Item 19.					
Printed/Typed Name <i>DB</i>		Signature <i>DB</i>		Month Day Year 11 14 23	

White - Return to Generator

Canary - Facility Copy

Pink - Transporter

Goldenrod - Generator Copy

Industrial-Rosemont  
13425 Courthouse Blvd.  
Rosemount, MN 55068



197 CARL BOLANDER & SONS CO.  
251 STARKEY STREET  
ST. PAUL MN 55107

SITE		TICKET		GRID		WEIGHMASTER	
002		00864757		6		Lisa Dean	
DATE IN	DATE OUT	TIME IN	TIME OUT	VEHICLE	ROLL OFF		
11/14/23	11/14/23	12:39	12:39	MTS02	23-0132		
REFERENCE				ORIGIN			
23-0132				VIN: 1448515_OH_SAXLES			

SCALE 2 GROSS WT 81460 LB Inbound Ticket  
STORED TARE WT 32280 LB  
NET WEIGHT 49180 LB

QTY.	UNIT	DESCRIPTION	RATE	EXTENSION	FEE	TOTAL
24.59	TON	SOIL TON				

This facility will only accept non-hazardous industrial  
recyclables or construction, and demolition waste.  
We will not accept any loads containing any  
non-approved wastes or hazardous waste.651-438-1500

Generator: ST PAUL PORT AUTHORITY-HEIGHTS  
Address: 2200 Larpenteur Ave E  
City/State St Paul, MN 55109  
Manifest: 1951251

SKB-WCI 4410

SIGNATURE \_\_\_\_\_

NET AMOUNT
TENDERED
CHANGE
CHECK NO.

Industrial-Rosemont  
13425 Courthouse Blvd.  
Rosemount, MN 55068

197 CARL BOLANDER & SONS CO.  
251 STARKEY STREET  
ST. PAUL MN 55107

SITE		TICKET		GRID		WEIGHMASTER	
002		00864757		6		Lisa Dean	
DATE IN	DATE OUT	TIME IN	TIME OUT	VEHICLE	ROLL OFF		
11/14/23	11/14/23	12:39	12:39	MTS02	23-0132		
REFERENCE				ORIGIN			
23-0132				VIN: 1448515_OH_SAXLES			

SCALE 2 GROSS WT 81460 LB Inbound Ticket  
STORED TARE WT 32280 LB  
NET WEIGHT 49180 LB

QTY.	UNIT	DESCRIPTION	RATE	EXTENSION	FEE	TOTAL
24.59	TON	SOIL TON				

This facility will only accept non-hazardous industrial  
recyclables or construction, and demolition waste.  
We will not accept any loads containing any  
non-approved wastes or hazardous waste.651-438-1500

Generator: ST PAUL PORT AUTHORITY-HEIGHTS  
Address: 2200 Larpenteur Ave E  
City/State St Paul, MN 55109  
Manifest: 1951251

SKB-WCI 4410

SIGNATURE \_\_\_\_\_

NET AMOUNT
TENDERED
CHANGE
CHECK NO.



# SKB Rosemount Industrial Waste Facility

1951251

Shipping Manifest		1. Generator's US EPA ID No. (if any)		2. Page 1 of page(s)	
3. Generator's Name and Facility Address St. Paul Port Authority 2200 Larpentour Ave E, St. Paul, MN 55109		Mailing Address St. Paul Port Authority The Heights - Former Hillcrest 400 Wabasha St. N, Ste. #240, St. Paul, MN 55102			
4. Generator's Phone (651) 204-6241		Fax (651) 223-5198			
5. Transporter 1 Company Name		Phone:			
6. Transporter 2 Company Name		Phone:			
7. Designated Facility Name and Site Address		SKB Rosemount Industrial Waste Facility 13425 Courthouse Blvd. Rosemount, MN 55068 651-438-1500			
8. U.S. DOT Description (including Proper Shipping Name)		9. Containers No. Type		10. Total Quantity	11. Unit Wt/Vol
a. Non-Hazardous Industrial Waste (Petroleum Contaminated Soil w/intermixed Debris) Job #23-6600 Jesse Wilcox					
b.					
c.					
d.					
13. Additional Descriptions for Materials Listed Above (indicate waste stream Approval # below)		14. Special Handling Procedures for Wastes Listed Above			
a. MI 23-0132 Petroleum Contaminated Soil w/intermixed Debris					
b. MI					
c. MI					
d. MI					
15. Special Handling Instructions and Additional Information		SKB Use Only			
Emergency Contact:		Load # _____ Scale Wt. _____ Tons/Yds. _____			
16. GENERATOR'S CERTIFICATION: I hereby declare that the contents of this consignment are fully and accurately described above by proper shipping name and are classified, packed, marked, and labeled, and are in all respects in proper condition for transport by highway according to applicable international and national government regulations.					
Printed/Typed Name Agent for St. Paul Port Authority		Signature		Month Day Year 08 09 23	
17. Transporter 1 Acknowledged of Receipt of Materials					
Printed/Typed Name Kamm Hassan		Signature		Month Day Year 11 14 23	
18. Transporter 2 Acknowledgement of Receipt of Materials					
Printed/Typed Name		Signature		Month Day Year	
19. Discrepancy Indication Space					
20. Facility Owner or Operator: Certification of receipt of non-hazardous materials covered by this Manifest except as noted in item 19.					
Printed/Typed Name		Signature		Month Day Year	

White - Return to Generator

Pink - Transporter

Canary - Facility Copy

Goldenrod - Generator Copy

Industrial-Rosemont  
13425 Courthouse Blvd.  
Rosemount, MN 55068



197 CARL BOLANDER & SONS CO.  
251 STARKEY STREET  
ST. PAUL MN 55107

SITE	TICKET	GRID		WEIGHMASTER	
002	00864758	11		DAVID	
DATE IN	DATE OUT	TIME IN	TIME OUT	VEHICLE	ROLL OFF
11/14/23	11/14/23	12:39	12:39	AHI102	23-0132
REFERENCE		ORIGIN			
23-0132		VIN: YCD0103_MN_5AXLES			

SCALE 1 GROSS WT 70960 LB Inbound Ticket  
STORED TARE WT 31540 LB  
NET WEIGHT 39420 LB

QTY.	UNIT	DESCRIPTION	RATE	EXTENSION	FEE	TOTAL
19.71	TON	SOIL TON				

This facility will only accept non-hazardous industrial  
recyclables or construction, and demolition waste.  
We will not accept any loads containing any  
non-approved wastes or hazardous waste.651-438-1500  
Generator: ST PAUL PORT AUTHORITY-HEIGHTS  
Address: 2200 Larpenteur Ave E  
City/State St Paul, MN 55109  
Manifest: 1951252

SIGNATURE \_\_\_\_\_

NET AMOUNT
TENDERED
CHANGE
CHECK NO.

Industrial-Rosemont  
13425 Courthouse Blvd.  
Rosemount, MN 55068

197 CARL BOLANDER & SONS CO.  
251 STARKEY STREET  
ST. PAUL MN 55107

SITE	TICKET	GRID		WEIGHMASTER	
002	00864758	11		DAVID	
DATE IN	DATE OUT	TIME IN	TIME OUT	VEHICLE	ROLL OFF
11/14/23	11/14/23	12:39	12:39	AHI102	23-0132
REFERENCE		ORIGIN			
23-0132		VIN: YCD0103_MN_5AXLES			

SCALE 1 GROSS WT 70960 LB Inbound Ticket  
STORED TARE WT 31540 LB  
NET WEIGHT 39420 LB

QTY.	UNIT	DESCRIPTION	RATE	EXTENSION	FEE	TOTAL
19.71	TON	SOIL TON				

This facility will only accept non-hazardous industrial  
recyclables or construction, and demolition waste.  
We will not accept any loads containing any  
non-approved wastes or hazardous waste.651-438-1500  
Generator: ST PAUL PORT AUTHORITY-HEIGHTS  
Address: 2200 Larpenteur Ave E  
City/State St Paul, MN 55109  
Manifest: 1951252

SIGNATURE \_\_\_\_\_

NET AMOUNT
TENDERED
CHANGE
CHECK NO.



# SKB Rosemount Industrial Waste Facility

1951252

Shipping Manifest		1. Generator's US EPA ID No. (if any)		2. Page 1 of page(s)	
3. Generator's Name and Facility Address St. Paul Port Authority 2200 Larpenleur Ave E, St. Paul, MN 55109		Mailing Address St. Paul Port Authority The Heights - Former Hillcrest 400 Wabasha St. N, Ste. #240, St. Paul, MN 55102			
4. Generator's Phone (651) 204-6241		Fax (651) 223-5198			
5. Transporter 1 Company Name		Phone:			
6. Transporter 2 Company Name		Phone:			
7. Designated Facility Name and Site Address		SKB Rosemount Industrial Waste Facility 13425 Courthouse Blvd. Rosemount, MN 55068 651-438-1500			
8. U.S. DOT Description (including Proper Shipping Name)		9. Containers		10. Total Quantity	11. Unit Wt/Vol
		No.	Type		
a. Non-Hazardous Industrial Waste (Petroleum Contaminated Soil w/intermixed Debris) Job #23-6600 Jesse Wilcox					
b.					
c.					
d.					
13. Additional Descriptions for Materials Listed Above (indicate waste stream Approval # below)		14. Special Handling Procedures for Wastes Listed Above			
a. MI 23-0132 Petroleum Contaminated Soil w/intermixed Debris					
b. MI					
c. MI					
d. MI					
15. Special Handling Instructions and Additional Information		SKB Use Only			
Emergency Contact:		Load # _____			
		Scale Wt. _____			
		Tons/Yds. _____			
16. GENERATOR'S CERTIFICATION: I hereby declare that the contents of this consignment are fully and accurately described above by proper shipping name and are classified, packed, marked, and labeled, and are in all respects in proper condition for transport by highway according to applicable international and national government regulations.					
Printed/Typed Name Agent for St. Paul Port Authority		Signature		Month	Day
				08	09
17. Transporter 1 Acknowledged of Receipt of Materials		Signature		Month	Day
Printed/Typed Name				11	11
18. Transporter 2 Acknowledgement of Receipt of Materials		Signature		Month	Day
Printed/Typed Name				11	11
19. Discrepancy Indication Space					
20. Facility Owner or Operator: Certification of receipt of non-hazardous materials covered by this Manifest except as noted in Item 19.					
Printed/Typed Name		Signature		Month	Day
DB		DB		11	14

White - Return to Generator

Canary - Facility Copy

Pink - Transporter

Goldenrod - Generator Copy

Industrial-Rosemont  
13425 Courthouse Blvd.  
Rosemount, MN 55068

197 CARL BOLANDER & SONS CO.  
251 STARKEY STREET  
ST. PAUL MN 55107



SITE	TICKET	GRID		WEIGHMASTER	
002	00864763	11		DAVID	
DATE IN	DATE OUT	TIME IN	TIME OUT	VEHICLE	ROLL OFF
11/14/23	11/14/23	12:45	12:45	BASHAK1	23-0132
REFERENCE			ORIGIN		
23-0132			VIN: YBV6851_MN_6AXLES		

SCALE 1 GROSS WT 65620 LB Inbound Ticket  
STORED TARE WT 31720 LB  
NET WEIGHT 33900 LB

QTY.	UNIT	DESCRIPTION	RATE	EXTENSION	FEE	TOTAL
16.95	TON	SOIL TON				

This facility will only accept non-hazardous industrial  
recyclables or construction, and demolition waste.  
We will not accept any loads containing any  
non-approved wastes or hazardous waste.651-438-1500

Generator: ST PAUL PORT AUTHORITY-HEIGHTS  
Address: 2200 Larpenteur Ave E  
City/State St Paul, MN 55109  
Manifest: 1951253

SIGNATURE \_\_\_\_\_

NET AMOUNT
TENDERED
CHANGE
CHECK NO.

Industrial-Rosemont  
13425 Courthouse Blvd.  
Rosemount, MN 55068

197 CARL BOLANDER & SONS CO.  
251 STARKEY STREET  
ST. PAUL MN 55107

SITE	TICKET	GRID		WEIGHMASTER	
002	00864763	11		DAVID	
DATE IN	DATE OUT	TIME IN	TIME OUT	VEHICLE	ROLL OFF
11/14/23	11/14/23	12:45	12:45	BASHAK1	23-0132
REFERENCE			ORIGIN		
23-0132			VIN: YBV6851_MN_6AXLES		

SCALE 1 GROSS WT 65620 LB Inbound Ticket  
STORED TARE WT 31720 LB  
NET WEIGHT 33900 LB

QTY.	UNIT	DESCRIPTION	RATE	EXTENSION	FEE	TOTAL
16.95	TON	SOIL TON				

This facility will only accept non-hazardous industrial  
recyclables or construction, and demolition waste.  
We will not accept any loads containing any  
non-approved wastes or hazardous waste.651-438-1500

Generator: ST PAUL PORT AUTHORITY-HEIGHTS  
Address: 2200 Larpenteur Ave E  
City/State St Paul, MN 55109  
Manifest: 1951253  
SKB-WCI 4410

SIGNATURE \_\_\_\_\_

NET AMOUNT
TENDERED
CHANGE
CHECK NO.



# SKB Rosemount Industrial Waste Facility

1951253

Shipping Manifest		1. Generator's US EPA ID No. (if any)		2. Page 1 of page(s)	
3. Generator's Name and Facility Address St. Paul Port Authority 2200 Larpenteur Ave E, St. Paul, MN 55109		Mailing Address St. Paul Port Authority The Heights - Former Hillcrest 400 Wabasha St. N, Ste. #240, St. Paul, MN 55102			
4. Generator's Phone (651) 204-6241		Fax (651) 223-5198			
5. Transporter 1 Company Name		Phone:			
6. Transporter 2 Company Name		Phone:			
7. Designated Facility Name and Site Address		SKB Rosemount Industrial Waste Facility 13425 Courthouse Blvd. Rosemount, MN 55068 651-438-1500			
8. U.S. DOT Description (Including Proper Shipping Name)		9. Containers		10. Total Quantity	11. Unit Wt/Vol
		No.	Type		
a. Non-Hazardous Industrial Waste (Petroleum Contaminated Soil w/intermixed Debris) Job #23-6600 Jesse Wilcox					
b.					
c.					
d.					
13. Additional Descriptions for Materials Listed Above (indicate waste stream Approval # below)		14. Special Handling Procedures for Wastes Listed Above			
a. MI 23-0132 Petroleum Contaminated Soil w/intermixed Debris					
b. MI					
c. MI					
d. MI					
15. Special Handling Instructions and Additional Information		SKB Use Only			
Emergency Contact:		Load # _____			
		Scale Wt. _____			
		Tons/Yds. _____			
16. GENERATOR'S CERTIFICATION: I hereby declare that the contents of this consignment are fully and accurately described above by proper shipping name and are classified, packed, marked, and labeled, and are in all respects in proper condition for transport by highway according to applicable international and national government regulations.					
Printed/Typed Name Agent for St. Paul Port Authority		Signature		Month	Day
				08	09
17. Transporter 1 Acknowledged of Receipt of Materials		Signature		Month	Day
Printed/Typed Name BASADK LLC					
18. Transporter 2 Acknowledgement of Receipt of Materials		Signature		Month	Day
Printed/Typed Name					
19. Discrepancy Indication Space					
20. Facility Owner or Operator: Certification of receipt of non-hazardous materials covered by this Manifest except as noted in Item 19.					
Printed/Typed Name		Signature		Month	Day
DB		DB		11	14

White - Return to Generator

Pink - Transporter

Canary - Facility Copy

Goldenrod - Generator Copy



Industrial-Rosemont  
13425 Courthouse Blvd.  
Rosemount, MN 55068



197 CARL BOLANDER & SONS CO.  
251 STARKEY STREET  
ST. PAUL MN 55107

SITE	TICKET	GRID		WEIGHMASTER	
002	00864769	11		Lisa Dean	
DATE IN	DATE OUT	TIME IN	TIME OUT	VEHICLE	ROLL OFF
11/14/23	11/14/23	12:50	12:50	MTS03	23-0132
REFERENCE		ORIGIN			
23-0132		VIN: YCD7287_MN_SAXLES			

SCALE 2 GROSS WT 67900 LB Inbound Ticket  
STORED TARE WT 32380 LB  
NET WEIGHT 35520 LB

QTY.	UNIT	DESCRIPTION	RATE	EXTENSION	FEE	TOTAL
17.76	TON	SOIL TON				

This facility will only accept non-hazardous industrial  
recyclables or construction, and demolition waste.  
We will not accept any loads containing any  
non-approved wastes or hazardous waste.651-438-1500  
Generator: ST PAUL PORT AUTHORITY-HEIGHTS  
Address: 2200 Larpenteur Ave E  
City/State St Paul, MN 55109  
Manifest: 1951254

SIGNATURE \_\_\_\_\_

NET AMOUNT
TENDERED
CHANGE
CHECK NO.

Industrial-Rosemont  
13425 Courthouse Blvd.  
Rosemount, MN 55068

197 CARL BOLANDER & SONS CO.  
251 STARKEY STREET  
ST. PAUL MN 55107

SITE	TICKET	GRID		WEIGHMASTER	
002	00864769	11		Lisa Dean	
DATE IN	DATE OUT	TIME IN	TIME OUT	VEHICLE	ROLL OFF
11/14/23	11/14/23	12:50	12:50	MTS03	23-0132
REFERENCE		ORIGIN			
23-0132		VIN: YCD7287_MN_SAXLES			

SCALE 2 GROSS WT 67900 LB Inbound Ticket  
STORED TARE WT 32380 LB  
NET WEIGHT 35520 LB

QTY.	UNIT	DESCRIPTION	RATE	EXTENSION	FEE	TOTAL
17.76	TON	SOIL TON				

This facility will only accept non-hazardous industrial  
recyclables or construction, and demolition waste.  
We will not accept any loads containing any  
non-approved wastes or hazardous waste.651-438-1500  
Generator: ST PAUL PORT AUTHORITY-HEIGHTS  
Address: 2200 Larpenteur Ave E  
City/State St Paul, MN 55109  
Manifest: 1951254

SIGNATURE \_\_\_\_\_

NET AMOUNT
TENDERED
CHANGE
CHECK NO.



# SKB Rosemount Industrial Waste Facility

1951254

Shipping Manifest		1. Generator's US EPA ID No. (if any)		2. Page 1 of page(s)	
3. Generator's Name and Facility Address St. Paul Port Authority 2200 Larpentour Ave E, St. Paul, MN 55109		Mailing Address St. Paul Port Authority The Heights - Former Hillcrest 400 Wabasha St. N, Ste. #240, St. Paul, MN 55102			
4. Generator's Phone (651) 204-6241		Fax (651) 223-5198			
5. Transporter 1 Company Name		Phone:			
6. Transporter 2 Company Name		Phone:			
7. Designated Facility Name and Site Address		SKB Rosemount Industrial Waste Facility 13425 Courthouse Blvd. Rosemount, MN 55068 651-438-1500			
8. U.S. DOT Description (including Proper Shipping Name)		9. Containers No. Type		10. Total Quantity	
a. Non-Hazardous Industrial Waste (Petroleum Contaminated Soil w/intermixed Debris) Job #23-6600 Jesse Wilcox					
b.					
c.					
d.					
13. Additional Descriptions for Materials Listed Above (indicate waste stream Approval # below) a. MI 23-0132 Petroleum Contaminated Soil w/intermixed Debris b. MI c. MI d. MI		14. Special Handling Procedures for Wastes Listed Above			
15. Special Handling Instructions and Additional Information Emergency Contact:		SKB Use Only Load # _____ Scale Wt. _____ Tons/Yds. _____			
16. GENERATOR'S CERTIFICATION: I hereby declare that the contents of this consignment are fully and accurately described above by proper shipping name and are classified, packed, marked, and labeled, and are in all respects in proper condition for transport by highway according to applicable international and national government regulations.					
Printed/Typed Name Agent for St. Paul Port Authority		Signature		Month Day Year 08 09 23	
17. Transporter 1 Acknowledged of Receipt of Materials		Signature		Month Day Year	
Printed/Typed Name Syed Hassan		Signature		Month Day Year	
18. Transporter 2 Acknowledgement of Receipt of Materials		Signature		Month Day Year	
Printed/Typed Name		Signature		Month Day Year	
19. Discrepancy Indication Space					
20. Facility Owner or Operator: Certification of receipt of non-hazardous materials covered by this Manifest except as noted in Item 19.					
Printed/Typed Name		Signature		Month Day Year	

White - Return to Generator

Canary - Facility Copy

Pink - Transporter

Goldenrod - Generator Copy

Industrial-Rosemont  
13425 Courthouse Blvd.  
Rosemount, MN 55068



197 CARL BOLANDER & SONS CO.  
251 STARKEY STREET  
ST. PAUL MN 55107

SITE		TICKET		GRID		WEIGHMASTER	
002		00864770		11		Lisa Dean	
DATE IN	DATE OUT	TIME IN	TIME OUT	VEHICLE	ROLL OFF		
11/14/23	11/14/23	12:51	12:51	TWITCH88	23-0132		
REFERENCE				ORIGIN			
23-0132				VIN: YCB6777_MN_5AXLE			

SCALE 2 GROSS WT 66940 LB Inbound Ticket  
STORED TARE WT 29880 LB  
NET WEIGHT 37060 LB

QTY.	UNIT	DESCRIPTION	RATE	EXTENSION	FEE	TOTAL
18.53	TON	SOIL TON				

This facility will only accept non-hazardous industrial  
recyclables or construction, and demolition waste.  
We will not accept any loads containing any  
non-approved wastes or hazardous waste.651-438-1500  
Generator: ST PAUL PORT AUTHORITY-HEIGHTS  
Address: 2200 Larpenteur Ave E  
City/State St Paul, MN 55109  
Manifest: 1951255

SIGNATURE \_\_\_\_\_

NET AMOUNT
TENDERED
CHANGE
CHECK NO.

Industrial-Rosemont  
13425 Courthouse Blvd.  
Rosemount, MN 55068

197 CARL BOLANDER & SONS CO.  
251 STARKEY STREET  
ST. PAUL MN 55107

SITE		TICKET		GRID		WEIGHMASTER	
002		00864770		11		Lisa Dean	
DATE IN	DATE OUT	TIME IN	TIME OUT	VEHICLE	ROLL OFF		
11/14/23	11/14/23	12:51	12:51	TWITCH88	23-0132		
REFERENCE				ORIGIN			
23-0132				VIN: YCB6777_MN_5AXLE			

SCALE 2 GROSS WT 66940 LB Inbound Ticket  
STORED TARE WT 29880 LB  
NET WEIGHT 37060 LB

QTY.	UNIT	DESCRIPTION	RATE	EXTENSION	FEE	TOTAL
18.53	TON	SOIL TON				

This facility will only accept non-hazardous industrial  
recyclables or construction, and demolition waste.  
We will not accept any loads containing any  
non-approved wastes or hazardous waste.651-438-1500  
Generator: ST PAUL PORT AUTHORITY-HEIGHTS  
Address: 2200 Larpenteur Ave E  
City/State St Paul, MN 55109  
Manifest: 1951255

SIGNATURE \_\_\_\_\_

NET AMOUNT
TENDERED
CHANGE
CHECK NO.



# SKB Rosemount Industrial Waste Facility

1951255

Shipping Manifest		1. Generator's US EPA ID No. (if any)		2. Page 1 of page(s)	
3. Generator's Name and Facility Address St. Paul Port Authority 2200 Larpenteur Ave E, St. Paul, MN 55109		Mailing Address St. Paul Port Authority The Heights - Former Hillcrest 400 Wabasha St. N, Ste. #240, St. Paul, MN 55102			
4. Generator's Phone (651) 204-6241		Fax (651) 223-5198			
5. Transporter 1 Company Name		Phone:			
6. Transporter 2 Company Name		Phone:			
7. Designated Facility Name and Site Address		SKB Rosemount Industrial Waste Facility 13425 Courthouse Blvd. Rosemount, MN 55068 651-438-1500			
8. U.S. DOT Description (including Proper Shipping Name)		9. Containers		10. Total Quantity	11. Unit Wt/Vol
		No.	Type		
a. Non-Hazardous Industrial Waste (Petroleum Contaminated Soil w/intermixed Debris) Job #23-6600 Jesse Wilcox					
b.					
c.					
d.					
13. Additional Descriptions for Materials Listed Above (Indicate waste stream Approval # below)		14. Special Handling Procedures for Wastes Listed Above			
a. MI 23-0132 Petroleum Contaminated Soil w/intermixed Debris					
b. MI					
c. MI					
d. MI					
15. Special Handling Instructions and Additional Information		SKB Use Only			
Emergency Contact:		Load # _____			
		Scale Wt. _____			
		Tons/Yds. _____			
16. GENERATOR'S CERTIFICATION: I hereby declare that the contents of this consignment are fully and accurately described above by proper shipping name and are classified, packed, marked, and labeled, and are in all respects in proper condition for transport by highway according to applicable international and national government regulations.					
Printed/Typed Name Agent for St. Paul Port Authority		Signature		Month Day Year 08 09 23	
17. Transporter 1 Acknowledged of Receipt of Materials					
Printed/Typed Name		Signature		Month Day Year 11 14 23	
18. Transporter 2 Acknowledgement of Receipt of Materials					
Printed/Typed Name		Signature		Month Day Year	
19. Discrepancy Indication Space					
20. Facility Owner or Operator: Certification of receipt of non-hazardous materials covered by this Manifest except as noted in Item 19.					
Printed/Typed Name		Signature		Month Day Year	

White - Return to Generator

Canary - Facility Copy

Pink - Transporter

Goldenrod - Generator Copy

Industrial-Rosemont  
13425 Courthouse Blvd.  
Rosemount, MN 55068



197 CARL BOLANDER & SONS CO.  
251 STARKEY STREET  
ST. PAUL MN 55107

SITE		TICKET		GRID		WEIGHMASTER	
002		00864778		11		BROOKE H	
DATE IN	DATE OUT	TIME IN	TIME OUT	VEHICLE	ROLL OFF		
11/14/23	11/14/23	13:06	13:06	KTM430	23-0132		
REFERENCE				ORIGIN			
23-0132				VIN: YBV9987_MN_SAXLES			

SCALE 2 GROSS WT 66340 LB Inbound Ticket  
STORED TARE WT 28000 LB  
NET WEIGHT 38340 LB

QTY.	UNIT	DESCRIPTION	RATE	EXTENSION	FEE	TOTAL
19.17	TON	SOIL TON				

This facility will only accept non-hazardous industrial  
recyclables or construction, and demolition waste.  
We will not accept any loads containing any  
non-approved wastes or hazardous waste.651-438-1500  
Generator: ST PAUL PORT AUTHORITY-HEIGHTS  
Address: 2200 Larpenteur Ave E  
City/State St Paul, MN 55109  
Manifest: 1951256

SIGNATURE \_\_\_\_\_

NET AMOUNT
TENDERED
CHANGE
CHECK NO.

Industrial-Rosemont  
13425 Courthouse Blvd.  
Rosemount, MN 55068

197 CARL BOLANDER & SONS CO.  
251 STARKEY STREET  
ST. PAUL MN 55107

SITE		TICKET		GRID		WEIGHMASTER	
002		00864778		11		BROOKE H	
DATE IN	DATE OUT	TIME IN	TIME OUT	VEHICLE	ROLL OFF		
11/14/23	11/14/23	13:06	13:06	KTM430	23-0132		
REFERENCE				ORIGIN			
23-0132				VIN: YBV9987_MN_SAXLES			

SCALE 2 GROSS WT 66340 LB Inbound Ticket  
STORED TARE WT 28000 LB  
NET WEIGHT 38340 LB

QTY.	UNIT	DESCRIPTION	RATE	EXTENSION	FEE	TOTAL
19.17	TON	SOIL TON				

This facility will only accept non-hazardous industrial  
recyclables or construction, and demolition waste.  
We will not accept any loads containing any  
non-approved wastes or hazardous waste.651-438-1500  
Generator: ST PAUL PORT AUTHORITY-HEIGHTS  
Address: 2200 Larpenteur Ave E  
City/State St Paul, MN 55109  
Manifest: 1951256

SIGNATURE \_\_\_\_\_

NET AMOUNT
TENDERED
CHANGE
CHECK NO.



# SKB Rosemount Industrial Waste Facility

1951256

Shipping Manifest		1. Generator's US EPA ID No. (if any)		2. Page 1 of page(s)	
3. Generator's Name and Facility Address St. Paul Port Authority 2200 Larpenleur Ave E, St. Paul, MN 55109		Mailing Address St. Paul Port Authority The Heights - Former Hillcrest 400 Wabasha St. N, Ste. #240, St. Paul, MN 55102			
4. Generator's Phone (651) 204-6241		Fax (651) 223-5198			
5. Transporter 1 Company Name <i>RTM 430</i>		Phone:			
6. Transporter 2 Company Name		Phone:			
7. Designated Facility Name and Site Address SKB Rosemount Industrial Waste Facility 13425 Courthouse Blvd. Rosemount, MN 55068		651-438-1500			
8. U.S. DOT Description (including Proper Shipping Name)		9. Containers No. Type		10. Total Quantity	11. Unit Wt/Vol
a. Non-Hazardous Industrial Waste (Petroleum Contaminated Soil w/intermixed Debris) Job #23-6600 Jesse Wilcox					
b.					
c.					
d.					
13. Additional Descriptions for Materials Listed Above (indicate waste stream Approval # below) a. MI 23-0132 Petroleum Contaminated Soil w/intermixed Debris b. MI c. MI d. MI		14. Special Handling Procedures for Wastes Listed Above			
15. Special Handling Instructions and Additional Information Emergency Contact:		SKB Use Only Load # _____ Scale Wt. _____ Tons/Yds. _____			
16. GENERATOR'S CERTIFICATION: I hereby declare that the contents of this consignment are fully and accurately described above by proper shipping name and are classified, packed, marked, and labeled, and are in all respects in proper condition for transport by highway according to applicable international and national government regulations.					
Printed/Typed Name Agent for St. Paul Port Authority		Signature <i>[Signature]</i>		Month Day Year 08 10 23	
17. Transporter 1 Acknowledged of Receipt of Materials		Printed/Typed Name <i>[Signature]</i>		Signature <i>[Signature]</i>	
18. Transported 2 Acknowledgement of Receipt of Materials		Printed/Typed Name <i>[Signature]</i>		Signature <i>[Signature]</i>	
19. Discrepancy Indication Space					
20. Facility Owner or Operator: Certification of receipt of non-hazardous materials covered by this Manifest except as noted in Item 19.					
Printed/Typed Name <i>BH</i>		Signature <i>[Signature]</i>		Month Day Year 11 14 23	

White - Return to Generator  
Pink - Transporter  
Goldenrod - Generator Copy

Industrial-Rosemont  
13425 Courthouse Blvd.  
Rosemount, MN 55068

197 CARL BOLANDER & SONS CO.  
251 STARKEY STREET  
ST. PAUL MN 55107



SITE	TICKET	GRID		WEIGHMASTER	
002	00864786	11		DAVID	
DATE IN	DATE OUT	TIME IN	TIME OUT	VEHICLE	ROLL OFF
11/14/23	11/14/23	13:19	13:19	JMF46	23-0132
REFERENCE		ORIGIN			
23-0132		VIN: YBV3761_MN_6AXLES			

SCALE 1 GROSS WT 64920 LB Inbound Ticket  
STORED TARE WT 27860 LB  
NET WEIGHT 37060 LB

QTY.	UNIT	DESCRIPTION	RATE	EXTENSION	FEE	TOTAL
18.53	TON	SOIL TON				

This facility will only accept non-hazardous industrial  
recyclables or construction, and demolition waste.  
We will not accept any loads containing any  
non-approved wastes or hazardous waste.651-438-1500  
Generator: ST PAUL PORT AUTHORITY-HEIGHTS  
Address: 2200 Larpenteur Ave E  
City/State St Paul, MN 55109  
Manifest: 1951258

SIGNATURE \_\_\_\_\_

NET AMOUNT
TENDERED
CHANGE
CHECK NO.

Industrial-Rosemont  
13425 Courthouse Blvd.  
Rosemount, MN 55068

197 CARL BOLANDER & SONS CO.  
251 STARKEY STREET  
ST. PAUL MN 55107

SITE	TICKET	GRID		WEIGHMASTER	
002	00864786	11		DAVID	
DATE IN	DATE OUT	TIME IN	TIME OUT	VEHICLE	ROLL OFF
11/14/23	11/14/23	13:19	13:19	JMF46	23-0132
REFERENCE		ORIGIN			
23-0132		VIN: YBV3761_MN_6AXLES			

SCALE 1 GROSS WT 64920 LB Inbound Ticket  
STORED TARE WT 27860 LB  
NET WEIGHT 37060 LB

QTY.	UNIT	DESCRIPTION	RATE	EXTENSION	FEE	TOTAL
18.53	TON	SOIL TON				

This facility will only accept non-hazardous industrial  
recyclables or construction, and demolition waste.  
We will not accept any loads containing any  
non-approved wastes or hazardous waste.651-438-1500  
Generator: ST PAUL PORT AUTHORITY-HEIGHTS  
Address: 2200 Larpenteur Ave E  
City/State St Paul, MN 55109  
Manifest: 1951258  
SKB-WCI 4410

SIGNATURE \_\_\_\_\_

NET AMOUNT
TENDERED
CHANGE
CHECK NO.



# SKB Rosemount Industrial Waste Facility

1951258

Shipping Manifest		1. Generator's US EPA ID No. (if any)		2. Page 1 of page(s)	
3. Generator's Name and Facility Address St. Paul Port Authority 2200 Larpenteur Ave E, St. Paul, MN 55109		Mailing Address St. Paul Port Authority The Heights - Former Hillcrest 400 Wabasha St. N, Ste. #240, St. Paul, MN 55102			
4. Generator's Phone (651) 204-6241		Fax (651) 223-5198			
5. Transporter 1 Company Name <b>JME Services LLC</b> <b>46</b>		Phone: <b>(763) 860-8580</b>			
6. Transporter 2 Company Name		Phone:			
7. Designated Facility Name and Site Address SKB Rosemount Industrial Waste Facility 13425 Courthouse Blvd. Rosemount, MN 55068		651-438-1500			
8. U.S. DOT Description (including Proper Shipping Name)		9. Containers		10. Total Quantity	11. Unit Wt/Vol
		No.	Type		
a. Non-Hazardous Industrial Waste (Petroleum Contaminated Soil w/intermixed Debris) Job #23-6600 Jesse Wilcox					
b.					
c.					
d.					
13. Additional Descriptions for Materials Listed Above (indicate waste stream Approval # below)		14. Special Handling Procedures for Wastes Listed Above			
a. MI 23-0132 Petroleum Contaminated Soil w/intermixed Debris					
b. MI					
c. MI					
d. MI					
15. Special Handling Instructions and Additional Information Emergency Contact:		SKB Use Only Load # _____ Scale Wt. _____ Tons/Yds. _____			
16. GENERATOR'S CERTIFICATION: I hereby declare that the contents of this consignment are fully and accurately described above by proper shipping name and are classified, packed, marked, and labeled, and are in all respects in proper condition for transport by highway according to applicable international and national government regulations.					
Printed/Typed Name Agent for St. Paul Port Authority		Signature <b>[Signature]</b>		Month Day Year <b>9 8 0 9 23</b>	
17. Transporter 1 Acknowledged of Receipt of Materials					
Printed/Typed Name <b>Joe Beauchon</b>		Signature <b>[Signature]</b>		Month Day Year <b>11 14 23</b>	
18. Transporter 2 Acknowledgement of Receipt of Materials					
Printed/Typed Name		Signature		Month Day Year	
19. Discrepancy Indication Space					
20. Facility Owner or Operator: Certification of receipt of non-hazardous materials covered by this Manifest except as noted in Item 19.					
Printed/Typed Name <b>DB</b>		Signature <b>DB</b>		Month Day Year <b>11 14 23</b>	

White - Return to Generator

Pink - Transporter

Canary - Facility Copy

Goldenrod - Generator Copy



Industrial-Rosemont  
13425 Courthouse Blvd.  
Rosemount, MN 55068



197 CARL BOLANDER & SONS CO.  
251 STARKEY STREET  
ST. PAUL MN 55107

SITE	TICKET	GRID		WEIGHMASTER	
002	00864787	11		BROOKE H	
DATE IN	DATE OUT	TIME IN	TIME OUT	VEHICLE	ROLL OFF
11/14/23	11/14/23	13:20	13:20	MEMETOV77	23-0132
REFERENCE			ORIGIN		
23-0132			VIN: YBU8907_MN_4AXLES		

SCALE 2 GROSS WT 60660 LB Inbound Ticket  
STORED TARE WT 29040 LB  
NET WEIGHT 31620 LB

QTY.	UNIT	DESCRIPTION	RATE	EXTENSION	FEE	TOTAL
15.81	TON	SOIL TON				

This facility will only accept non-hazardous industrial  
recyclables or construction, and demolition waste.

We will not accept any loads containing any  
non-approved wastes or hazardous waste.651-438-1500

Generator: ST PAUL PORT AUTHORITY-HEIGHTS

Address: 2200 Larpenteur Ave E

City/State St Paul, MN 55109

Manifest: 1951257

SKB-WCI4410

SIGNATURE \_\_\_\_\_

NET AMOUNT
TENDERED
CHANGE
CHECK NO.

Industrial-Rosemont  
13425 Courthouse Blvd.  
Rosemount, MN 55068

197 CARL BOLANDER & SONS CO.  
251 STARKEY STREET  
ST. PAUL MN 55107

SITE	TICKET	GRID		WEIGHMASTER	
002	00864787	11		BROOKE H	
DATE IN	DATE OUT	TIME IN	TIME OUT	VEHICLE	ROLL OFF
11/14/23	11/14/23	13:20	13:20	MEMETOV77	23-0132
REFERENCE			ORIGIN		
23-0132			VIN: YBU8907_MN_4AXLES		

SCALE 2 GROSS WT 60660 LB Inbound Ticket  
STORED TARE WT 29040 LB  
NET WEIGHT 31620 LB

QTY.	UNIT	DESCRIPTION	RATE	EXTENSION	FEE	TOTAL
15.81	TON	SOIL TON				

This facility will only accept non-hazardous industrial  
recyclables or construction, and demolition waste.

We will not accept any loads containing any  
non-approved wastes or hazardous waste.651-438-1500

Generator: ST PAUL PORT AUTHORITY-HEIGHTS

Address: 2200 Larpenteur Ave E

City/State St Paul, MN 55109

Manifest: 1951257

SKB-WCI4410

SIGNATURE \_\_\_\_\_

NET AMOUNT
TENDERED
CHANGE
CHECK NO.



# SKB Rosemount Industrial Waste Facility

1951257

Shipping Manifest		1. Generator's US EPA ID No. (if any)		2. Page 1 of page(s)	
3. Generator's Name and Facility Address St. Paul Port Authority 2200 Larpenleur Ave E, St. Paul, MN 55109		Mailing Address St. Paul Port Authority The Heights - Former Hillcrest 400 Wabasha St. N, Ste. #240, St. Paul, MN 55102			
4. Generator's Phone (651) 204-6241		Fax (651) 223-5198			
5. Transporter 1 Company Name <i>Altman Environmental Services LLC</i>		Phone:			
6. Transporter 2 Company Name		Phone:			
7. Designated Facility Name and Site Address SKB Rosemount Industrial Waste Facility 13425 Courthouse Blvd. Rosemount, MN 55068		651-438-1500			
8. U.S. DOT Description (including Proper Shipping Name)		9. Containers No. Type		10. Total Quantity	11. Unit Wt/Vol
a. Non-Hazardous Industrial Waste (Petroleum Contaminated Soil w/intermixed Debris) Job #23-6600 Jesse Wilcox					
b.					
c.					
d.					
13. Additional Descriptions for Materials Listed Above (indicate waste stream Approval # below) a. MI 23-0132 Petroleum Contaminated Soil w/intermixed Debris b. MI c. MI d. MI		14. Special Handling Procedures for Wastes Listed Above			
15. Special Handling Instructions and Additional Information Emergency Contact:		SKB Use Only Load # _____ Scale Wt. _____ Tons/Yds. _____			
16. GENERATOR'S CERTIFICATION: I hereby declare that the contents of this consignment are fully and accurately described above by proper shipping name and are classified, packed, marked, and labeled, and are in all respects in proper condition for transport by highway according to applicable international and national government regulations.					
Printed/Typed Name Agent for St. Paul Port Authority		Signature <i>[Signature]</i>		Month Day Year 08 09 23	
17. Transporter 1 Acknowledged of Receipt of Materials		Printed/Typed Name <i>Lenny Mamer</i>		Signature <i>[Signature]</i>	
18. Transporter 2 Acknowledgement of Receipt of Materials		Printed/Typed Name		Signature	
19. Discrepancy Indication Space					
20. Facility Owner or Operator: Certification of receipt of non-hazardous materials covered by this Manifest except as noted in Item 19.					
Printed/Typed Name <i>[Signature]</i>		Signature <i>[Signature]</i>		Month Day Year 11 14 23	

White - Return to Generator

Pink - Transporter

Canary - Facility Copy

Goldenrod - Generator Copy

Industrial-Rosemont  
13425 Courthouse Blvd.  
Rosemount, MN 55068



197 CARL BOLANDER & SONS CO.  
251 STARKEY STREET  
ST. PAUL MN 55107

SITE		TICKET		GRID		WEIGHMASTER	
002		00864790		11		BROOKE H	
DATE IN	DATE OUT	TIME IN	TIME OUT	VEHICLE	ROLL OFF		
11/14/23	11/14/23	13:26	13:26	STDT17	23-0132		
REFERENCE				ORIGIN			
23-0132				VIN: YCD9502_MN_4AXLES			

SCALE 2 GROSS WT 55520 LB Inbound Ticket

STORED TARE WT 29800 LB

NET WEIGHT 25720 LB

QTY.	UNIT	DESCRIPTION	RATE	EXTENSION	FEE	TOTAL
12.86	TON	SOIL TON				

This facility will only accept non-hazardous industrial  
recyclables or construction, and demolition waste.

We will not accept any loads containing any  
non-approved wastes or hazardous waste.651-438-1500

Generator: ST PAUL PORT AUTHORITY-HEIGHTS

Address: 2200 Larpenteur Ave E

City/State St Paul, MN 55109

Manifest: 1951259

SIGNATURE \_\_\_\_\_

NET AMOUNT

TENDERED

CHANGE

CHECK NO.

Industrial-Rosemont  
13425 Courthouse Blvd.  
Rosemount, MN 55068

197 CARL BOLANDER & SONS CO.  
251 STARKEY STREET  
ST. PAUL MN 55107

SITE		TICKET		GRID		WEIGHMASTER	
002		00864790		11		BROOKE H	
DATE IN	DATE OUT	TIME IN	TIME OUT	VEHICLE	ROLL OFF		
11/14/23	11/14/23	13:26	13:26	STDT17	23-0132		
REFERENCE				ORIGIN			
23-0132				VIN: YCD9502_MN_4AXLES			

SCALE 2 GROSS WT 55520 LB Inbound Ticket

STORED TARE WT 29800 LB

NET WEIGHT 25720 LB

QTY.	UNIT	DESCRIPTION	RATE	EXTENSION	FEE	TOTAL
12.86	TON	SOIL TON				

This facility will only accept non-hazardous industrial  
recyclables or construction, and demolition waste.

We will not accept any loads containing any  
non-approved wastes or hazardous waste.651-438-1500

Generator: ST PAUL PORT AUTHORITY-HEIGHTS

Address: 2200 Larpenteur Ave E

City/State St Paul, MN 55109

Manifest: 1951259

SIGNATURE \_\_\_\_\_

NET AMOUNT

TENDERED

CHANGE

CHECK NO.



# SKB Rosemount Industrial Waste Facility

1951259

Shipping Manifest		1. Generator's US EPA ID No. (if any)		2. Page 1 of page(s)	
3. Generator's Name and Facility Address St. Paul Port Authority 2200 Larpentour Ave E, St. Paul, MN 55109		Mailing Address St. Paul Port Authority The Heights - Former Hillcrest 400 Wabasha St. N, Ste. #240, St. Paul, MN 55102			
4. Generator's Phone (651) 204-6241		Fax (651) 223-5198			
5. Transporter 1 Company Name		Phone:			
6. Transporter 2 Company Name		Phone:			
7. Designated Facility Name and Site Address		SKB Rosemount Industrial Waste Facility 13425 Courthouse Blvd. Rosemount, MN 55068 651-438-1500			
8. U.S. DOT Description (including Proper Shipping Name)		9. Containers No. Type		10. Total Quantity	
a. Non-Hazardous Industrial Waste (Petroleum Contaminated Soil w/intermixed Debris) Job #23-6600 Jesse Wilcox					
b.					
c.					
d.					
13. Additional Descriptions for Materials Listed Above (indicate waste stream Approval # below)		14. Special Handling Procedures for Wastes Listed Above			
a. MI 23-0132 Petroleum Contaminated Soil w/intermixed Debris					
b. MI					
c. MI					
d. MI					
15. Special Handling Instructions and Additional Information Emergency Contact:		SKB Use Only Load # _____ Scale Wt. _____ Tons/Yds. _____			
16. GENERATOR'S CERTIFICATION: I hereby declare that the contents of this consignment are fully and accurately described above by proper shipping name and are classified, packed, marked, and labeled, and are in all respects in proper condition for transport by highway according to applicable international and national government regulations.					
Printed/Typed Name Agent for St. Paul Port Authority		Signature		Month Day Year 9 8 0 9 2 3	
17. Transporter 1 Acknowledged of Receipt of Materials					
Printed/Typed Name		Signature		Month Day Year	
18. Transported 2 Acknowledgement of Receipt of Materials					
Printed/Typed Name Stephen Shepherd Jr.		Signature		Month Day Year 1 1 1 4 2 3	
19. Discrepancy Indication Space					
20. Facility Owner or Operator: Certification of receipt of non-hazardous materials covered by this Manifest except as noted in Item 19.					
Printed/Typed Name BH		Signature		Month Day Year 1 1 1 4 2 3	

White - Return to Generator

Pink - Transporter

Canary - Facility Copy

Goldenrod - Generator Copy

Industrial-Rosemont  
13425 Courthouse Blvd.  
Rosemount, MN 55068

197 CARL BOLANDER & SONS CO.  
251 STARKEY STREET  
ST. PAUL MN 55107



SITE	TICKET	GRID		WEIGHMASTER	
002	00864796	11		DAVID	
DATE IN	DATE OUT	TIME IN	TIME OUT	VEHICLE	ROLL OFF
11/14/23	11/14/23	13:30	13:30	BONEHILL68	23-0132
REFERENCE		ORIGIN			
23-0132		VIN: YBW6947_MN_6AXLES			

SCALE 1 GROSS WT 70020 LB Inbound Ticket

STORED TARE WT 30940 LB

NET WEIGHT 39080 LB

QTY.	UNIT	DESCRIPTION	RATE	EXTENSION	FEE	TOTAL
19.54	TON	SOIL TON				

This facility will only accept non-hazardous industrial  
recyclables or construction, and demolition waste.

We will not accept any loads containing any  
non-approved wastes or hazardous waste.651-438-1500

Generator: ST PAUL PORT AUTHORITY-HEIGHTS

Address: 2200 Larpenteur Ave E

City/State St Paul, MN 55109

Manifest: 1951260

SIGNATURE \_\_\_\_\_

NET AMOUNT

TENDERED

CHANGE

CHECK NO.

Industrial-Rosemont  
13425 Courthouse Blvd.  
Rosemount, MN 55068

197 CARL BOLANDER & SONS CO.  
251 STARKEY STREET  
ST. PAUL MN 55107

SITE	TICKET	GRID		WEIGHMASTER	
002	00864796	11		DAVID	
DATE IN	DATE OUT	TIME IN	TIME OUT	VEHICLE	ROLL OFF
11/14/23	11/14/23	13:30	13:30	BONEHILL68	23-0132
REFERENCE		ORIGIN			
23-0132		VIN: YBW6947_MN_6AXLES			

SCALE 1 GROSS WT 70020 LB Inbound Ticket

STORED TARE WT 30940 LB

NET WEIGHT 39080 LB

QTY.	UNIT	DESCRIPTION	RATE	EXTENSION	FEE	TOTAL
19.54	TON	SOIL TON				

This facility will only accept non-hazardous industrial  
recyclables or construction, and demolition waste.

We will not accept any loads containing any  
non-approved wastes or hazardous waste.651-438-1500

Generator: ST PAUL PORT AUTHORITY-HEIGHTS

Address: 2200 Larpenteur Ave E

City/State St Paul, MN 55109

Manifest: 1951260

SIGNATURE \_\_\_\_\_

NET AMOUNT

TENDERED

CHANGE

CHECK NO.



# SKB Rosemount Industrial Waste Facility

1951260

Shipping Manifest		1. Generator's US EPA ID No. (if any)		2. Page 1 of page(s)	
3. Generator's Name and Facility Address St. Paul Port Authority 2200 Larpeur Ave E, St. Paul, MN 55109		Mailing Address St. Paul Port Authority The Heights - Former Hillcrest 400 Wabasha St. N, Ste. #240, St. Paul, MN 55102			
4. Generator's Phone (651) 204-6241		Fax (651) 223-5198			
5. Transporter 1 Company Name		Phone:			
6. Transporter 2 Company Name		Phone:			
7. Designated Facility Name and Site Address		SKB Rosemount Industrial Waste Facility 13425 Courthouse Blvd. Rosemount, MN 55068 651-438-1500			
8. U.S. DOT Description (including Proper Shipping Name)		9. Containers		10. Total Quantity	11. Unit Wt/Vol
		No.	Type		
a. Non-Hazardous Industrial Waste (Petroleum Contaminated Soil w/intermixed Debris) Job #23-6600 Jesse Wilcox					
b.					
c.					
d.					
13. Additional Descriptions for Materials Listed Above (indicate waste stream Approval # below)		14. Special Handling Procedures for Wastes Listed Above			
a. MI 23-0132 Petroleum Contaminated Soil w/intermixed Debris					
b. MI					
c. MI					
d. MI					
15. Special Handling Instructions and Additional Information		SKB Use Only			
Emergency Contact:		Load # _____			
		Scale Wt. _____			
		Tons/Yds. _____			
16. GENERATOR'S CERTIFICATION: I hereby declare that the contents of this consignment are fully and accurately described above by proper shipping name and are classified, packed, marked, and labeled, and are in all respects in proper condition for transport by highway according to applicable international and national government regulations.					
Printed/Typed Name Agent for St. Paul Port Authority		Signature		Month	Day
				08	09
17. Transporter 1 Acknowledged of Receipt of Materials		Signature		Month	Day
Printed/Typed Name				11	17
18. Transporter 2 Acknowledgement of Receipt of Materials		Signature		Month	Day
Printed/Typed Name					
19. Discrepancy Indication Space					
20. Facility Owner or Operator: Certification of receipt of non-hazardous materials covered by this Manifest except as noted in Item 19.					
Printed/Typed Name		Signature		Month	Day
DB		DB		11	14

White - Return to Generator

Canary - Facility Copy

Pink - Transporter

Goldenrod - Generator Copy

Industrial-Rosemont  
13425 Courthouse Blvd.  
Rosemount, MN 55068



197 CARL BOLANDER & SONS CO.  
251 STARKEY STREET  
ST. PAUL MN 55107

SITE	TICKET	GRID		WEIGHMASTER	
002	00864814	11		BROOKE H	
DATE IN	DATE OUT	TIME IN	TIME OUT	VEHICLE	ROLL OFF
11/14/23	11/14/23	13:51	13:51	ENT396	23-0132
REFERENCE			ORIGIN		
23-0132			VIN: YCB8295_MN_6AXLES		

SCALE 2 GROSS WT 71620 LB Inbound Ticket  
STORED TARE WT 31020 LB  
NET WEIGHT 40600 LB

QTY.	UNIT	DESCRIPTION	RATE	EXTENSION	FEE	TOTAL
20.30	TON	SOIL TON				

This facility will only accept non-hazardous industrial  
recyclables or construction, and demolition waste.  
We will not accept any loads containing any  
non-approved wastes or hazardous waste.651-438-1500  
Generator: ST PAUL PORT AUTHORITY-HEIGHTS  
Address: 2200 Larpenteur Ave E  
City/State St Paul, MN 55109  
Manifest: 1951261

SIGNATURE \_\_\_\_\_

NET AMOUNT
TENDERED
CHANGE
CHECK NO.

Industrial-Rosemont  
13425 Courthouse Blvd.  
Rosemount, MN 55068

197 CARL BOLANDER & SONS CO.  
251 STARKEY STREET  
ST. PAUL MN 55107

SITE	TICKET	GRID		WEIGHMASTER	
002	00864814	11		BROOKE H	
DATE IN	DATE OUT	TIME IN	TIME OUT	VEHICLE	ROLL OFF
11/14/23	11/14/23	13:51	13:51	ENT396	23-0132
REFERENCE			ORIGIN		
23-0132			VIN: YCB8295_MN_6AXLES		

SCALE 2 GROSS WT 71620 LB Inbound Ticket  
STORED TARE WT 31020 LB  
NET WEIGHT 40600 LB

QTY.	UNIT	DESCRIPTION	RATE	EXTENSION	FEE	TOTAL
20.30	TON	SOIL TON				

This facility will only accept non-hazardous industrial  
recyclables or construction, and demolition waste.  
We will not accept any loads containing any  
non-approved wastes or hazardous waste.651-438-1500  
Generator: ST PAUL PORT AUTHORITY-HEIGHTS  
Address: 2200 Larpenteur Ave E  
City/State St Paul, MN 55109  
Manifest: 1951261

SIGNATURE \_\_\_\_\_

NET AMOUNT
TENDERED
CHANGE
CHECK NO.



# SKB Rosemount Industrial Waste Facility

1951261

Shipping Manifest		1. Generator's US EPA ID No. (if any)		2. Page 1 of page(s)	
3. Generator's Name and Facility Address St. Paul Port Authority 2200 Larpenieur Ave E, St. Paul, MN 55109		Mailing Address St. Paul Port Authority The Heights - Former Hillcrest 400 Wabasha St. N, Ste. #240, St. Paul, MN 55102			
4. Generator's Phone (651) 204-6241		Fax (651) 223-5198			
5. Transporter 1 Company Name		Phone:			
6. Transporter 2 Company Name		Phone:			
7. Designated Facility Name and Site Address		SKB Rosemount Industrial Waste Facility 13425 Courthouse Blvd. Rosemount, MN 55068 651-438-1500			
8. U.S. DOT Description (including Proper Shipping Name)		9. Containers		10. Total Quantity	11. Unit Wt/Vol
		No.	Type		
a. Non-Hazardous Industrial Waste (Petroleum Contaminated Soil w/intermixed Debris) Job #23-6600 Jesse Wilcox					
b.					
c.					
d.					
13. Additional Descriptions for Materials Listed Above (indicate waste stream Approval # below)		14. Special Handling Procedures for Wastes Listed Above			
a. MI 23-0132 Petroleum Contaminated Soil w/intermixed Debris					
b. MI					
c. MI					
d. MI					
15. Special Handling Instructions and Additional Information		SKB Use Only			
Emergency Contact:		Load # _____			
		Scale Wt. _____			
		Tons/Yds. _____			
16. GENERATOR'S CERTIFICATION: I hereby declare that the contents of this consignment are fully and accurately described above by proper shipping name and are classified, packed, marked, and labeled, and are in all respects in proper condition for transport by highway according to applicable international and national government regulations.					
Printed/Typed Name Agent for St. Paul Port Authority		Signature		Month Day Year 08 10 23	
17. Transporter 1 Acknowledged of Receipt of Materials					
Printed/Typed Name		Signature		Month Day Year 11 14 22	
18. Transporter 2 Acknowledgement of Receipt of Materials					
Printed/Typed Name		Signature		Month Day Year	
19. Discrepancy Indication Space					
20. Facility Owner or Operator: Certification of receipt of non-hazardous materials covered by this Manifest except as noted in Item 19.					
Printed/Typed Name		Signature		Month Day Year 11 14 23	

White - Return to Generator

Pink - Transporter

Canary - Facility Copy

Goldenrod - Generator Copy



Industrial-Rosemont  
13425 Courthouse Blvd.  
Rosemount, MN 55068

197 CARL BOLANDER & SONS CO.  
251 STARKEY STREET  
ST. PAUL MN 55107



SITE	TICKET	GRID		WEIGHMASTER	
002	00864817	11		DAVID	
DATE IN	DATE OUT	TIME IN	TIME OUT	VEHICLE	ROLL OFF
11/14/23	11/14/23	14:02	14:02	AHI102	23-0132
REFERENCE		ORIGIN			
23-0132		VIN: YCD0103_MN_SAXLES			

SCALE 1 GROSS WT 72880 LB  
STORED TARE WT 31540 LB  
NET WEIGHT 41340 LB  
Inbound Ticket

QTY.	UNIT	DESCRIPTION	RATE	EXTENSION	FEE	TOTAL
20.67	TON	SOIL TON				

This facility will only accept non-hazardous industrial  
recyclables or construction, and demolition waste.  
We will not accept any loads containing any  
non-approved wastes or hazardous waste.651-438-1500  
Generator: ST PAUL PORT AUTHORITY-HEIGHTS  
Address: 2200 Larpenteur Ave E  
City/State St Paul, MN 55109  
Manifest: 1951263

SIGNATURE \_\_\_\_\_

NET AMOUNT
TENDERED
CHANGE
CHECK NO.

Industrial-Rosemont  
13425 Courthouse Blvd.  
Rosemount, MN 55068

197 CARL BOLANDER & SONS CO.  
251 STARKEY STREET  
ST. PAUL MN 55107

SITE	TICKET	GRID		WEIGHMASTER	
002	00864817	11		DAVID	
DATE IN	DATE OUT	TIME IN	TIME OUT	VEHICLE	ROLL OFF
11/14/23	11/14/23	14:02	14:02	AHI102	23-0132
REFERENCE		ORIGIN			
23-0132		VIN: YCD0103_MN_SAXLES			

SCALE 1 GROSS WT 72880 LB  
STORED TARE WT 31540 LB  
NET WEIGHT 41340 LB  
Inbound Ticket

QTY.	UNIT	DESCRIPTION	RATE	EXTENSION	FEE	TOTAL
20.67	TON	SOIL TON				

This facility will only accept non-hazardous industrial  
recyclables or construction, and demolition waste.  
We will not accept any loads containing any  
non-approved wastes or hazardous waste.651-438-1500  
Generator: ST PAUL PORT AUTHORITY-HEIGHTS  
Address: 2200 Larpenteur Ave E  
City/State St Paul, MN 55109  
Manifest: 1951263  
SKB-WCI 4410

SIGNATURE \_\_\_\_\_

NET AMOUNT
TENDERED
CHANGE
CHECK NO.



# SKB Rosemount Industrial Waste Facility

1951263

Shipping Manifest		1. Generator's US EPA ID No. (if any)		2. Page 1 of page(s)	
3. Generator's Name and Facility Address St. Paul Port Authority 2200 Larpenleur Ave E, St. Paul, MN 55109		Mailing Address St. Paul Port Authority The Heights - Former Hillcrest 400 Wabasha St. N, Ste. #240, St. Paul, MN 55102			
4. Generator's Phone (651) 204-6241		Fax (651) 223-5198			
5. Transporter 1 Company Name		Phone:			
6. Transporter 2 Company Name		Phone:			
7. Designated Facility Name and Site Address		SKB Rosemount Industrial Waste Facility 13425 Courthouse Blvd. Rosemount, MN 55068 651-438-1500			
8. U.S. DOT Description (including Proper Shipping Name)		9. Containers		10. Total Quantity	
		No. Type			
a. Non-Hazardous Industrial Waste (Petroleum Contaminated Soil w/intermixed Debris) Job #23-6600 Jesse Wilcox					
b.					
c.					
d.					
13. Additional Descriptions for Materials Listed Above (indicate waste stream Approval # below)		14. Special Handling Procedures for Wastes Listed Above			
a. MI 23-0132 Petroleum Contaminated Soil w/intermixed Debris					
b. MI					
c. MI					
d. MI					
15. Special Handling Instructions and Additional Information		SKB Use Only			
Emergency Contact:		Load # _____			
		Scale Wt. _____			
		Tons/Yds. _____			
16. GENERATOR'S CERTIFICATION: I hereby declare that the contents of this consignment are fully and accurately described above by proper shipping name and are classified, packed, marked, and labeled, and are in all respects in proper condition for transport by highway according to applicable international and national government regulations.					
Printed/Typed Name Agent for St. Paul Port Authority		Signature		Month Day Year 9 8 10 9 2 3	
17. Transporter 1 Acknowledged of Receipt of Materials					
Printed/Typed Name Muhammed S		Signature		Month Day Year 11 11 4 2 3	
18. Transporter 2 Acknowledgement of Receipt of Materials					
Printed/Typed Name		Signature		Month Day Year	
19. Discrepancy Indication Space					
20. Facility Owner or Operator: Certification of receipt of non-hazardous materials covered by this Manifest except as noted in Item 19.					
Printed/Typed Name DB		Signature DB		Month Day Year 11 11 4 2 3	

White - Return to Generator

Canary - Facility Copy

Pink - Transporter

Goldenrod - Generator Copy

Industrial-Rosemont  
13425 Courthouse Blvd.  
Rosemont, MN 55068



197 CARL BOLANDER & SONS CO.  
251 STARKEY STREET  
ST. PAUL MN 55107

SITE	TICKET	GRID		WEIGHMASTER	
002	00864822	11		DAVID	
DATE IN	DATE OUT	TIME IN	TIME OUT	VEHICLE	ROLL OFF
11/14/23	11/14/23	14:08	14:08	BASHAK1	23-0132
REFERENCE		ORIGIN			
23-0132		VIN: YBV6851_MN_6AXLES			

SCALE 1 GROSS WT 64120 LB Inbound Ticket  
STORED TARE WT 31720 LB  
NET WEIGHT 32400 LB

QTY.	UNIT	DESCRIPTION	RATE	EXTENSION	FEE	TOTAL
16.20	TON	SOIL TON				

This facility will only accept non-hazardous industrial  
recyclables or construction, and demolition waste.  
We will not accept any loads containing any  
non-approved wastes or hazardous waste.651-438-1500  
Generator: ST PAUL PORT AUTHORITY-HEIGHTS  
Address: 2200 Larpenteur Ave E  
City/State St Paul, MN 55109  
Manifest: 195264

SIGNATURE \_\_\_\_\_

NET AMOUNT
TENDERED
CHANGE
CHECK NO.

Industrial-Rosemont  
13425 Courthouse Blvd.  
Rosemont, MN 55068

197 CARL BOLANDER & SONS CO.  
251 STARKEY STREET  
ST. PAUL MN 55107

SITE	TICKET	GRID		WEIGHMASTER	
002	00864822	11		DAVID	
DATE IN	DATE OUT	TIME IN	TIME OUT	VEHICLE	ROLL OFF
11/14/23	11/14/23	14:08	14:08	BASHAK1	23-0132
REFERENCE		ORIGIN			
23-0132		VIN: YBV6851_MN_6AXLES			

SCALE 1 GROSS WT 64120 LB Inbound Ticket  
STORED TARE WT 31720 LB  
NET WEIGHT 32400 LB

QTY.	UNIT	DESCRIPTION	RATE	EXTENSION	FEE	TOTAL
16.20	TON	SOIL TON				

This facility will only accept non-hazardous industrial  
recyclables or construction, and demolition waste.  
We will not accept any loads containing any  
non-approved wastes or hazardous waste.651-438-1500  
Generator: ST PAUL PORT AUTHORITY-HEIGHTS  
Address: 2200 Larpenteur Ave E  
City/State St Paul, MN 55109  
Manifest: 195264  
SKB-WC14410

SIGNATURE \_\_\_\_\_

NET AMOUNT
TENDERED
CHANGE
CHECK NO.



# SKB Rosemount Industrial Waste Facility

1951264

Shipping Manifest		1. Generator's US EPA ID No. (if any)		2. Page 1 of page(s)	
3. Generator's Name and Facility Address St. Paul Port Authority 2200 Larpentour Ave E, St. Paul, MN 55109		Mailing Address St. Paul Port Authority The Heights - Former Hillcrest 400 Wabasha St. N, Ste. #240, St. Paul, MN 55102			
4. Generator's Phone (651) 204-6241		Fax (651) 223-5198			
5. Transporter 1 Company Name		Phone:			
6. Transporter 2 Company Name		Phone:			
7. Designated Facility Name and Site Address		SKB Rosemount Industrial Waste Facility 13425 Courthouse Blvd. Rosemount, MN 55068 651-438-1500			
8. U.S. DOT Description (including Proper Shipping Name)		9. Containers No. Type		10. Total Quantity	11. Unit Wt/Vol
a. Non-Hazardous Industrial Waste (Petroleum Contaminated Soil w/intermixed Debris) Job #23-6600 Jesse Wilcox					
b.					
c.					
d.					
13. Additional Descriptions for Materials Listed Above (Indicate waste stream Approval # below)		14. Special Handling Procedures for Wastes Listed Above			
a. MI 23-0132 Petroleum Contaminated Soil w/intermixed Debris					
b. MI					
c. MI					
d. MI					
15. Special Handling Instructions and Additional Information		SKB Use Only			
Emergency Contact:		Load # _____			
		Scale Wt. _____			
		Tons/Yds. _____			
16. GENERATOR'S CERTIFICATION: I hereby declare that the contents of this consignment are fully and accurately described above by proper shipping name and are classified, packed, marked, and labeled, and are in all respects in proper condition for transport by highway according to applicable international and national government regulations.					
Printed/Typed Name Agent for St. Paul Port Authority		Signature		Month Day Year 08 09 23	
17. Transporter 1 Acknowledged of Receipt of Materials					
Printed/Typed Name KAWAK LLC		Signature		Month Day Year 08 09 23	
18. Transporter 2 Acknowledgement of Receipt of Materials					
Printed/Typed Name		Signature		Month Day Year	
19. Discrepancy Indication Space					
20. Facility Owner or Operator: Certification of receipt of non-hazardous materials covered by this Manifest except as noted in Item 19.					
Printed/Typed Name DB		Signature DB		Month Day Year 11 14 23	

White - Return to Generator

Canary - Facility Copy

Pink - Transporter

Goldenrod - Generator Copy

Industrial-Rosemont  
13425 Courthouse Blvd.  
Rosemount, MN 55068

197 CARL BOLANDER & SONS CO.  
251 STARKEY STREET  
ST. PAUL MN 55107



SITE	TICKET	GRID		WEIGHMASTER	
002	00864823	11		DAVID	
DATE IN	DATE OUT	TIME IN	TIME OUT	VEHICLE	ROLL OFF
11/14/23	11/14/23	14:09	14:09	BC23	23-0132
REFERENCE			ORIGIN		
23-0132			VIN: YCC0395_MN_5AXLES		

SCALE 1 GROSS WT 64060 LB Inbound Ticket  
STORED TARE WT 27900 LB  
NET WEIGHT 36160 LB

QTY.	UNIT	DESCRIPTION	RATE	EXTENSION	FEE	TOTAL
18.08	TON	SOIL TON				

This facility will only accept non-hazardous industrial  
recyclables or construction, and demolition waste.

We will not accept any loads containing any  
non-approved wastes or hazardous waste.651-438-1500

Generator: ST PAUL PORT AUTHORITY-HEIGHTS

Address: 2200 Larpenteur Ave E

City/State St Paul, MN 55109

Manifest: 1951265

SIGNATURE \_\_\_\_\_

NET AMOUNT

TENDERED

CHANGE

CHECK NO.

Industrial-Rosemont  
13425 Courthouse Blvd.  
Rosemount, MN 55068

197 CARL BOLANDER & SONS CO.  
251 STARKEY STREET  
ST. PAUL MN 55107

SITE	TICKET	GRID		WEIGHMASTER	
002	00864823	11		DAVID	
DATE IN	DATE OUT	TIME IN	TIME OUT	VEHICLE	ROLL OFF
11/14/23	11/14/23	14:09	14:09	BC23	23-0132
REFERENCE			ORIGIN		
23-0132			VIN: YCC0395_MN_5AXLES		

SCALE 1 GROSS WT 64060 LB Inbound Ticket  
STORED TARE WT 27900 LB  
NET WEIGHT 36160 LB

QTY.	UNIT	DESCRIPTION	RATE	EXTENSION	FEE	TOTAL
18.08	TON	SOIL TON				

This facility will only accept non-hazardous industrial  
recyclables or construction, and demolition waste.

We will not accept any loads containing any  
non-approved wastes or hazardous waste.651-438-1500

Generator: ST PAUL PORT AUTHORITY-HEIGHTS

Address: 2200 Larpenteur Ave E

City/State St Paul, MN 55109

Manifest: 1951265

SIGNATURE \_\_\_\_\_

NET AMOUNT

TENDERED

CHANGE

CHECK NO.



# SKB Rosemount Industrial Waste Facility

1951265

Shipping Manifest		1. Generator's US EPA ID No. (If any)		2. Page 1 of page(s)	
3. Generator's Name and Facility Address St. Paul Port Authority 2200 Larpenleur Ave E, St. Paul, MN 55109		Mailing Address St. Paul Port Authority The Heights - Former Hillcrest 400 Wabasha St. N, Ste. #240, St. Paul, MN 55102			
4. Generator's Phone (651) 204-6241		Fax (651) 223-5198			
5. Transporter 1 Company Name <i>By/Asy Const</i>		Phone:			
6. Transporter 2 Company Name		Phone:			
7. Designated Facility Name and Site Address		SKB Rosemount Industrial Waste Facility 13425 Courthouse Blvd. Rosemount, MN 55068 651-438-1500			
8. U.S. DOT Description (including Proper Shipping Name)		9. Containers		10. Total Quantity	11. Unit Wt/Vol
		No.	Type		
a. Non-Hazardous Industrial Waste (Petroleum Contaminated Soil w/intermixed Debris) Job #23-6600 Jesse Wilcox					
b.					
c.					
d.					
13. Additional Descriptions for Materials Listed Above (Indicate waste stream Approval # below)		14. Special Handling Procedures for Wastes Listed Above			
a. MI 23-0132 Petroleum Contaminated Soil w/intermixed Debris					
b. MI					
c. MI					
d. MI					
15. Special Handling Instructions and Additional Information		SKB Use Only			
Emergency Contact:		Load # _____ Scale Wt. _____ Tons/Yds. _____			
16. GENERATOR'S CERTIFICATION: I hereby declare that the contents of this consignment are fully and accurately described above by proper shipping name and are classified, packed, marked, and labeled, and are in all respects in proper condition for transport by highway according to applicable international and national government regulations.					
Printed/Typed Name Agent for St. Paul Port Authority		Signature <i>[Signature]</i>		Month Day Year <i>08 09 23</i>	
17. Transporter 1 Acknowledged of Receipt of Materials					
Printed/Typed Name <i>[Signature]</i>		Signature <i>[Signature]</i>		Month Day Year <i>11 14 23</i>	
18. Transporter 2 Acknowledgement of Receipt of Materials					
Printed/Typed Name		Signature		Month Day Year	
19. Discrepancy Indication Space					
20. Facility Owner or Operator: Certification of receipt of non-hazardous materials covered by this Manifest except as noted in Item 19.					
Printed/Typed Name <i>[Signature]</i>		Signature <i>[Signature]</i>		Month Day Year <i>11 14 23</i>	

White - Return to Generator

Pink - Transporter

Canary - Facility Copy

Goldenrod - Generator Copy

Industrial-Rosemont  
13425 Courthouse Blvd.  
Rosemount, MN 55068



197 CARL BOLANDER & SONS CO.  
251 STARKEY STREET  
ST. PAUL MN 55107

SITE		TICKET		GRID		WEIGHMASTER					
002		00864824		6		BROOKE H					
DATE IN		DATE OUT		TIME IN		TIME OUT		VEHICLE		ROLL OFF	
11/14/23		11/14/23		14:10		14:10		MTS02		23-0132	
REFERENCE						ORIGIN					
23-0132						VIN: 1448515_OH_5AXLES					

SCALE 2 GROSS WT 74140 LB Inbound Ticket

STORED TARE WT 32280 LB

NET WEIGHT 41860 LB

QTY.	UNIT	DESCRIPTION	RATE	EXTENSION	FEE	TOTAL
20.93	TON	SOIL TON				

This facility will only accept non-hazardous industrial  
recyclables or construction, and demolition waste.

We will not accept any loads containing any  
non-approved wastes or hazardous waste.651-438-1500

Generator: ST PAUL PORT AUTHORITY-HEIGHTS

Address: 2200 Larpenteur Ave E

City/State St Paul, MN 55109

Manifest: 1951262

SKB-WCI 4410

SIGNATURE \_\_\_\_\_

NET AMOUNT
TENDERED
CHANGE
CHECK NO.

Industrial-Rosemont  
13425 Courthouse Blvd.  
Rosemount, MN 55068

197 CARL BOLANDER & SONS CO.  
251 STARKEY STREET  
ST. PAUL MN 55107

SITE		TICKET		GRID		WEIGHMASTER					
002		00864824		6		BROOKE H					
DATE IN		DATE OUT		TIME IN		TIME OUT		VEHICLE		ROLL OFF	
11/14/23		11/14/23		14:10		14:10		MTS02		23-0132	
REFERENCE						ORIGIN					
23-0132						VIN: 1448515_OH_5AXLES					

SCALE 2 GROSS WT 74140 LB Inbound Ticket

STORED TARE WT 32280 LB

NET WEIGHT 41860 LB

QTY.	UNIT	DESCRIPTION	RATE	EXTENSION	FEE	TOTAL
20.93	TON	SOIL TON				

This facility will only accept non-hazardous industrial  
recyclables or construction, and demolition waste.

We will not accept any loads containing any  
non-approved wastes or hazardous waste.651-438-1500

Generator: ST PAUL PORT AUTHORITY-HEIGHTS

Address: 2200 Larpenteur Ave E

City/State St Paul, MN 55109

Manifest: 1951262

SKB-WCI 4410

SIGNATURE \_\_\_\_\_

NET AMOUNT
TENDERED
CHANGE
CHECK NO.



# SKB Rosemount Industrial Waste Facility

1951262

Shipping Manifest		1. Generator's US EPA ID No. (if any)		2. Page 1 of page(s)	
3. Generator's Name and Facility Address St. Paul Port Authority 2200 Larpenteur Ave E, St. Paul, MN 55109		Mailing Address St. Paul Port Authority The Heights - Former Hillcrest 400 Wabasha St. N, Ste. #240, St. Paul, MN 55102			
4. Generator's Phone (651) 204-6241		Fax (651) 223-5198			
5. Transporter 1 Company Name		Phone:			
6. Transporter 2 Company Name		Phone:			
7. Designated Facility Name and Site Address		SKB Rosemount Industrial Waste Facility 13425 Courthouse Blvd. Rosemount, MN 55068 651-438-1500			
8. U.S. DOT Description (including Proper Shipping Name)		9. Containers No. Type		10. Total Quantity	
a. Non-Hazardous Industrial Waste (Petroleum Contaminated Soil w/intermixed Debris) Job #23-6600 Jesse Wilcox					
b.					
c.					
d.					
13. Additional Descriptions for Materials Listed Above (indicate waste stream Approval # below) a. MI 23-0132 Petroleum Contaminated Soil w/intermixed Debris b. MI c. MI d. MI		14. Special Handling Procedures for Wastes Listed Above			
15. Special Handling Instructions and Additional Information Emergency Contact:		SKB Use Only Load # _____ Scale Wt. _____ Tons/Yds. _____			
16. GENERATOR'S CERTIFICATION: I hereby declare that the contents of this consignment are fully and accurately described above by proper shipping name and are classified, packed, marked, and labeled, and are in all respects in proper condition for transport by highway according to applicable international and national government regulations.					
Printed/Typed Name Agent for St. Paul Port Authority		Signature		Month Day Year 08 09 23	
17. Transporter 1 Acknowledged of Receipt of Materials		Signature		Month Day Year 11 14 23	
18. Transporter 2 Acknowledgement of Receipt of Materials		Signature		Month Day Year 11 14 23	
19. Discrepancy Indication Space					
20. Facility Owner or Operator: Certification of receipt of non-hazardous materials covered by this Manifest except as noted in Item 19.					
Printed/Typed Name		Signature		Month Day Year 11 14 23	

White - Return to Generator  
Pink - Transporter  
Canary - Facility Copy  
Goldenrod - Generator Copy



Industrial-Rosemont  
13425 Courthouse Blvd.  
Rosemount, MN 55068



197 CARL BOLANDER & SONS CO.  
251 STARKEY STREET  
ST. PAUL MN 55107

SITE	TICKET	GRID		WEIGHMASTER	
002	00864825	11		BROOKE H	
DATE IN	DATE OUT	TIME IN	TIME OUT	VEHICLE	ROLL OFF
11/14/23	11/14/23	14:17	14:17	TWITCH88	23-0132
REFERENCE		ORIGIN			
23-0132		VIN: YCB6777_MN_SAXLE			

SCALE 2 GROSS WT 68420 LB Inbound Ticket  
STORED TARE WT 29880 LB  
NET WEIGHT 38540 LB

QTY.	UNIT	DESCRIPTION	RATE	EXTENSION	FEE	TOTAL
19.27	TON	SOIL TON				

This facility will only accept non-hazardous industrial  
recyclables or construction, and demolition waste.  
We will not accept any loads containing any  
non-approved wastes or hazardous waste.651-438-1500  
Generator: ST PAUL PORT AUTHORITY-HEIGHTS  
Address: 2200 Larpenteur Ave E  
City/State St Paul, MN 55109  
Manifest: 1951266

SIGNATURE \_\_\_\_\_

NET AMOUNT
TENDERED
CHANGE
CHECK NO.

Industrial-Rosemont  
13425 Courthouse Blvd.  
Rosemount, MN 55068

197 CARL BOLANDER & SONS CO.  
251 STARKEY STREET  
ST. PAUL MN 55107

SITE	TICKET	GRID		WEIGHMASTER	
002	00864825	11		BROOKE H	
DATE IN	DATE OUT	TIME IN	TIME OUT	VEHICLE	ROLL OFF
11/14/23	11/14/23	14:17	14:17	TWITCH88	23-0132
REFERENCE		ORIGIN			
23-0132		VIN: YCB6777_MN_SAXLE			

SCALE 2 GROSS WT 68420 LB Inbound Ticket  
STORED TARE WT 29880 LB  
NET WEIGHT 38540 LB

QTY.	UNIT	DESCRIPTION	RATE	EXTENSION	FEE	TOTAL
19.27	TON	SOIL TON				

This facility will only accept non-hazardous industrial  
recyclables or construction, and demolition waste.  
We will not accept any loads containing any  
non-approved wastes or hazardous waste.651-438-1500  
Generator: ST PAUL PORT AUTHORITY-HEIGHTS  
Address: 2200 Larpenteur Ave E  
City/State St Paul, MN 55109  
Manifest: 1951266

SIGNATURE \_\_\_\_\_

NET AMOUNT
TENDERED
CHANGE
CHECK NO.



# SKB Rosemount Industrial Waste Facility

1951266

Shipping Manifest		1. Generator's US EPA ID No. (if any)		2. Page 1 of page(s)	
3. Generator's Name and Facility Address St. Paul Port Authority 2200 Larpenteur Ave E, St. Paul, MN 55109		Mailing Address St. Paul Port Authority The Heights - Former Hillcrest 400 Wabasha St. N, Ste. #240, St. Paul, MN 55102			
4. Generator's Phone (651) 204-6241		Fax (651) 223-5198			
5. Transporter 1 Company Name		Phone:			
6. Transporter 2 Company Name		Phone:			
7. Designated Facility Name and Site Address		SKB Rosemount Industrial Waste Facility 13425 Courthouse Blvd. Rosemount, MN 55068 651-438-1500			
8. U.S. DOT Description (including Proper Shipping Name)		9. Containers No. Type		10. Total Quantity	
a. Non-Hazardous Industrial Waste (Petroleum Contaminated Soil w/intermixed Debris) Job #23-6600 Jesse Wilcox					
b.					
c.					
d.					
13. Additional Descriptions for Materials Listed Above (indicate waste stream Approval # below) a. MI 23-0132 Petroleum Contaminated Soil w/intermixed Debris b. MI c. MI d. MI		14. Special Handling Procedures for Wastes Listed Above			
15. Special Handling Instructions and Additional Information Emergency Contact:		SKB Use Only Load # _____ Scale Wt. _____ Tons/Yds. _____			
16. GENERATOR'S CERTIFICATION: I hereby declare that the contents of this consignment are fully and accurately described above by proper shipping name and are classified, packed, marked, and labeled, and are in all respects in proper condition for transport by highway according to applicable international and national government regulations.					
Printed/Typed Name Agent for St. Paul Port Authority		Signature		Month Day Year 08 09 23	
17. Transporter 1 Acknowledged of Receipt of Materials					
Printed/Typed Name Arch Tomlin		Signature		Month Day Year 11 14 23	
18. Transporter 2 Acknowledgement of Receipt of Materials					
Printed/Typed Name		Signature		Month Day Year	
19. Discrepancy Indication Space					
20. Facility Owner or Operator: Certification of receipt of non-hazardous materials covered by this Manifest except as noted in Item 19.					
Printed/Typed Name BH		Signature		Month Day Year 11 14 23	

White - Return to Generator

Pink - Transporter

Canary - Facility Copy

Goldenrod - Generator Copy

Industrial-Rosemont  
13425 Courthouse Blvd.  
Rosemount, MN 55068



197 CARL BOLANDER & SONS CO.  
251 STARKEY STREET  
ST. PAUL MN 55107

SITE		TICKET		GRID		WEIGHMASTER	
002		00864829		11		BROOKE H	
DATE IN	DATE OUT	TIME IN	TIME OUT	VEHICLE	ROLL OFF		
11/14/23	11/14/23	14:25	14:25	MTS03	23-0132		
REFERENCE				ORIGIN			
23-0132				VIN: YCD7287_MN_5AXLES			

SCALE 2 GROSS WT 71720 LB Inbound Ticket  
STORED TARE WT 32380 LB  
NET WEIGHT 39340 LB

QTY.	UNIT	DESCRIPTION	RATE	EXTENSION	FEE	TOTAL
19.67	TON	SOIL TON				

This facility will only accept non-hazardous industrial  
recyclables or construction, and demolition waste.  
We will not accept any loads containing any  
non-approved wastes or hazardous waste.651-438-1500  
Generator: ST PAUL PORT AUTHORITY-HEIGHTS  
Address: 2200 Larpenteur Ave E  
City/State St Paul, MN 55109  
Manifest: 1951267

SIGNATURE \_\_\_\_\_

NET AMOUNT
TENDERED
CHANGE
CHECK NO.

Industrial-Rosemont  
13425 Courthouse Blvd.  
Rosemount, MN 55068

197 CARL BOLANDER & SONS CO.  
251 STARKEY STREET  
ST. PAUL MN 55107

SITE		TICKET		GRID		WEIGHMASTER	
002		00864829		11		BROOKE H	
DATE IN	DATE OUT	TIME IN	TIME OUT	VEHICLE	ROLL OFF		
11/14/23	11/14/23	14:25	14:25	MTS03	23-0132		
REFERENCE				ORIGIN			
23-0132				VIN: YCD7287_MN_5AXLES			

SCALE 2 GROSS WT 71720 LB Inbound Ticket  
STORED TARE WT 32380 LB  
NET WEIGHT 39340 LB

QTY.	UNIT	DESCRIPTION	RATE	EXTENSION	FEE	TOTAL
19.67	TON	SOIL TON				

This facility will only accept non-hazardous industrial  
recyclables or construction, and demolition waste.  
We will not accept any loads containing any  
non-approved wastes or hazardous waste.651-438-1500  
Generator: ST PAUL PORT AUTHORITY-HEIGHTS  
Address: 2200 Larpenteur Ave E  
City/State St Paul, MN 55109  
Manifest: 1951267

SIGNATURE \_\_\_\_\_

NET AMOUNT
TENDERED
CHANGE
CHECK NO.



# SKB Rosemount Industrial Waste Facility

1951267

Shipping Manifest		1. Generator's US EPA ID No. (If any)		2. Page 1 of page(s)	
3. Generator's Name and Facility Address St. Paul Port Authority 2200 Larpentour Ave E, St. Paul, MN 55109		Mailing Address St. Paul Port Authority The Heights - Former Hillcrest 400 Wabasha St. N, Ste. #240, St. Paul, MN 55102			
4. Generator's Phone (651) 204-6241		Fax (651) 223-5198			
5. Transporter 1 Company Name		Phone:			
6. Transporter 2 Company Name		Phone:			
7. Designated Facility Name and Site Address		SKB Rosemount Industrial Waste Facility 13425 Courthouse Blvd. Rosemount, MN 55068 651-438-1500			
8. U.S. DOT Description (including Proper Shipping Name)		9. Containers		10. Total Quantity	
		No. Type			
a. Non-Hazardous Industrial Waste (Petroleum Contaminated Soil w/intermixed Debris) Job #23-6600 Jesse Wilcox					
b.					
c.					
d.					
13. Additional Descriptions for Materials Listed Above (Indicate waste stream Approval # below)		14. Special Handling Procedures for Wastes Listed Above			
a. MI 23-0132 Petroleum Contaminated Soil w/intermixed Debris					
b. MI					
c. MI					
d. MI					
15. Special Handling Instructions and Additional Information		SKB Use Only			
Emergency Contact:		Load # _____			
		Scale Wt. _____			
		Tons/Yds. _____			
16. GENERATOR'S CERTIFICATION: I hereby declare that the contents of this consignment are fully and accurately described above by proper shipping name and are classified, packed, marked, and labeled, and are in all respects in proper condition for transport by highway according to applicable international and national government regulations.					
Printed/Typed Name Agent for St. Paul Port Authority		Signature		Month Day Year	
				08 09 23	
17. Transporter 1 Acknowledged of Receipt of Materials					
Printed/Typed Name		Signature		Month Day Year	
Syed Hassan					
18. Transporter 2 Acknowledgement of Receipt of Materials					
Printed/Typed Name		Signature		Month Day Year	
19. Discrepancy Indication Space					
20. Facility Owner or Operator: Certification of receipt of non-hazardous materials covered by this Manifest except as noted in Item 19.					
Printed/Typed Name		Signature		Month Day Year	
PK				11 14 23	

White - Return to Generator  
Pink - Transporter  
Goldenrod - Generator Copy

Industrial-Rosemont  
13425 Courthouse Blvd.  
Rosemount, MN 55068



197 CARL BOLANDER & SONS CO.  
251 STARKEY STREET  
ST. PAUL MN 55107

SITE	TICKET	GRID		WEIGHMASTER	
002	00864838	11		DAVID	
DATE IN	DATE OUT	TIME IN	TIME OUT	VEHICLE	ROLL OFF
11/14/23	11/14/23	14:36	14:36	KTM430	23-0132
REFERENCE		ORIGIN			
23-0132		VIN: YBV9987_MN_5AXLES			

SCALE 1 GROSS WT 65040 LB Inbound Ticket

STORED TARE WT 28000 LB

NET WEIGHT 37040 LB

QTY.	UNIT	DESCRIPTION	RATE	EXTENSION	FEE	TOTAL
18.52	TON	SOIL TON				

This facility will only accept non-hazardous industrial  
recyclables or construction, and demolition waste.

We will not accept any loads containing any  
non-approved wastes or hazardous waste.651-438-1500

Generator: ST PAUL PORT AUTHORITY-HEIGHTS

Address: 2200 Larpenteur Ave E

City/State St Paul, MN 55109

Manifest: 1951268

SIGNATURE \_\_\_\_\_

NET AMOUNT

TENDERED

CHANGE

CHECK NO.

Industrial-Rosemont  
13425 Courthouse Blvd.  
Rosemount, MN 55068

197 CARL BOLANDER & SONS CO.  
251 STARKEY STREET  
ST. PAUL MN 55107

SITE	TICKET	GRID		WEIGHMASTER	
002	00864838	11		DAVID	
DATE IN	DATE OUT	TIME IN	TIME OUT	VEHICLE	ROLL OFF
11/14/23	11/14/23	14:36	14:36	KTM430	23-0132
REFERENCE		ORIGIN			
23-0132		VIN: YBV9987_MN_5AXLES			

SCALE 1 GROSS WT 65040 LB Inbound Ticket

STORED TARE WT 28000 LB

NET WEIGHT 37040 LB

QTY.	UNIT	DESCRIPTION	RATE	EXTENSION	FEE	TOTAL
18.52	TON	SOIL TON				

This facility will only accept non-hazardous industrial  
recyclables or construction, and demolition waste.

We will not accept any loads containing any  
non-approved wastes or hazardous waste.651-438-1500

Generator: ST PAUL PORT AUTHORITY-HEIGHTS

Address: 2200 Larpenteur Ave E

City/State St Paul, MN 55109

Manifest: 1951268

SIGNATURE \_\_\_\_\_

NET AMOUNT

TENDERED

CHANGE

CHECK NO.



# SKB Rosemount Industrial Waste Facility

1951268

Shipping Manifest		1. Generator's US EPA ID No. (if any)		2. Page 1 of page(s)	
3. Generator's Name and Facility Address St. Paul Port Authority 2200 Larpenteur Ave E, St. Paul, MN 55109		Mailing Address St. Paul Port Authority The Heights - Former Hillcrest 400 Wabasha St. N, Ste. #240, St. Paul, MN 55102			
4. Generator's Phone (651) 204-6241		Fax (651) 223-5198			
5. Transporter 1 Company Name <i>RTM 430</i>		Phone:			
6. Transporter 2 Company Name		Phone:			
7. Designated Facility Name and Site Address SKB Rosemount Industrial Waste Facility 13425 Courthouse Blvd. Rosemount, MN 55068		651-438-1500			
8. U.S. DOT Description (including Proper Shipping Name)		9. Containers No. Type		10. Total Quantity	11. Unit Wt/Vol
a. Non-Hazardous Industrial Waste (Petroleum Contaminated Soil w/intermixed Debris) Job #23-6600 Jesse Wilcox					
b.					
c.					
d.					
13. Additional Descriptions for Materials Listed Above (Indicate waste stream Approval # below) a. MI 23-0132 Petroleum Contaminated Soil w/intermixed Debris b. MI c. MI d. MI		14. Special Handling Procedures for Wastes Listed Above			
15. Special Handling Instructions and Additional Information Emergency Contact:		SKB Use Only Load # Scale Wt. Tons/Yds.			
16. GENERATOR'S CERTIFICATION: I hereby declare that the contents of this consignment are fully and accurately described above by proper shipping name and are classified, packed, marked, and labeled, and are in all respects in proper condition for transport by highway according to applicable international and national government regulations.					
Printed/Typed Name Agent for St. Paul Port Authority		Signature <i>[Signature]</i>		Month 08	Day 05
17. Transporter 1 Acknowledged of Receipt of Materials		Signature <i>[Signature]</i>		Month 08	Day 05
18. Transporter 2 Acknowledgement of Receipt of Materials		Signature <i>[Signature]</i>		Month 08	Day 05
19. Discrepancy Indication Space					
20. Facility Owner or Operator: Certification of receipt of non-hazardous materials covered by this Manifest except as noted in Item 19.					
Printed/Typed Name <i>DB</i>		Signature <i>DB</i>		Month 11	Day 14

White - Return to Generator

Pink - Transporter

Canary - Facility Copy

Goldenrod - Generator Copy

Industrial-Rosemont  
13425 Courthouse Blvd.  
Rosemont, MN 55068

197 CARL BOLANDER & SONS CO.  
251 STARKEY STREET  
ST. PAUL MN 55107



SITE	TICKET	GRID		WEIGHMASTER	
002	00864845	11		BROOKE H	
DATE IN	DATE OUT	TIME IN	TIME OUT	VEHICLE	ROLL OFF
11/14/23	11/14/23	14:44	14:44	H&I27	23-0132
REFERENCE			ORIGIN		
23-0132			VIN: YCA5846_MN_5AXLES		

SCALE 2 GROSS WT 67940 LB Inbound Ticket  
STORED TARE WT 29820 LB  
NET WEIGHT 38120 LB

QTY.	UNIT	DESCRIPTION	RATE	EXTENSION	FEE	TOTAL
19.06	TON	SOIL TON				

This facility will only accept non-hazardous industrial  
recyclables or construction, and demolition waste.

We will not accept any loads containing any  
non-approved wastes or hazardous waste.651-438-1500

Generator: ST PAUL PORT AUTHORITY-HEIGHTS

Address: 2200 Larpenteur Ave E

City/State St Paul, MN 55109

Manifest: 1951269

SKB-WCI 4410

SIGNATURE \_\_\_\_\_

NET AMOUNT
TENDERED
CHANGE
CHECK NO.

Industrial-Rosemont  
13425 Courthouse Blvd.  
Rosemont, MN 55068

197 CARL BOLANDER & SONS CO.  
251 STARKEY STREET  
ST. PAUL MN 55107

SITE	TICKET	GRID		WEIGHMASTER	
002	00864845	11		BROOKE H	
DATE IN	DATE OUT	TIME IN	TIME OUT	VEHICLE	ROLL OFF
11/14/23	11/14/23	14:44	14:44	H&I27	23-0132
REFERENCE			ORIGIN		
23-0132			VIN: YCA5846_MN_5AXLES		

SCALE 2 GROSS WT 67940 LB Inbound Ticket  
STORED TARE WT 29820 LB  
NET WEIGHT 38120 LB

QTY.	UNIT	DESCRIPTION	RATE	EXTENSION	FEE	TOTAL
19.06	TON	SOIL TON				

This facility will only accept non-hazardous industrial  
recyclables or construction, and demolition waste.

We will not accept any loads containing any  
non-approved wastes or hazardous waste.651-438-1500

Generator: ST PAUL PORT AUTHORITY-HEIGHTS

Address: 2200 Larpenteur Ave E

City/State St Paul, MN 55109

Manifest: 1951269

SKB-WCI 4410

SIGNATURE \_\_\_\_\_

NET AMOUNT
TENDERED
CHANGE
CHECK NO.



# SKB Rosemount Industrial Waste Facility

1951269

Shipping Manifest		1. Generator's US EPA ID No. (if any)		2. Page 1 of page(s)	
3. Generator's Name and Facility Address St. Paul Port Authority 2200 Larpentour Ave E, St. Paul, MN 55109		Mailing Address St. Paul Port Authority The Heights - Former Hillcrest 400 Wabasha St. N, Ste. #240, St. Paul, MN 55102			
4. Generator's Phone (651) 204-6241		Fax (651) 223-5198			
5. Transporter 1 Company Name		Phone:			
6. Transporter 2 Company Name		Phone:			
7. Designated Facility Name and Site Address		SKB Rosemount Industrial Waste Facility 13425 Courthouse Blvd. Rosemount, MN 55068 651-438-1500			
8. U.S. DOT Description (including Proper Shipping Name)		9. Containers		10. Total Quantity	11. Unit Wt/Vol
		No.	Type		
a. Non-Hazardous Industrial Waste (Petroleum Contaminated Soil w/intermixed Debris) Job #23-6600 Jesse Wilcox					
b.					
c.					
d.					
13. Additional Descriptions for Materials Listed Above (indicate waste stream Approval # below)		14. Special Handling Procedures for Wastes Listed Above			
a. MI 23-0132 Petroleum Contaminated Soil w/intermixed Debris					
b. MI					
c. MI					
d. MI					
15. Special Handling Instructions and Additional Information		SKB Use Only			
Emergency Contact:		Load #			
		Scale Wt.			
		Tons/Yds.			
16. GENERATOR'S CERTIFICATION: I hereby declare that the contents of this consignment are fully and accurately described above by proper shipping name and are classified, packed, marked, and labeled, and are in all respects in proper condition for transport by highway according to applicable international and national government regulations.					
Printed/Typed Name Agent for St. Paul Port Authority		Signature		Month Day Year	
				0 8 0 9 2 3	
17. Transporter 1 Acknowledged of Receipt of Materials					
Printed/Typed Name		Signature		Month Day Year	
Imari Samaroo				1 1 1 4 2 3	
18. Transporter 2 Acknowledgement of Receipt of Materials					
Printed/Typed Name		Signature		Month Day Year	
19. Discrepancy Indication Space					
20. Facility Owner or Operator: Certification of receipt of non-hazardous materials covered by this Manifest except as noted in Item 19.					
Printed/Typed Name		Signature		Month Day Year	
BHL				1 1 1 4 2 3	

White - Return to Generator  
Pink - Transporter  
Goldenrod - Generator Copy



Industrial-Rosemont  
13425 Courthouse Blvd.  
Rosemount, MN 55068

197 CARL BOLANDER & SONS CO.  
251 STARKEY STREET  
ST. PAUL MN 55107



SITE	TICKET	GRID		WEIGHMASTER	
002	00864847	11		Lisa Dean	
DATE IN	DATE OUT	TIME IN	TIME OUT	VEHICLE	ROLL OFF
11/14/23	11/14/23	14:46	14:46	JMF46	23-0132
REFERENCE			ORIGIN		
23-0132			VIN: YBV3761_MN_6AXLES		

SCALE 1 GROSS WT 59440 LB Inbound Ticket

STORED TARE WT 27860 LB

NET WEIGHT 31580 LB

QTY.	UNIT	DESCRIPTION	RATE	EXTENSION	FEE	TOTAL
15.79	TON	SOIL TON				

This facility will only accept non-hazardous industrial  
recyclables or construction, and demolition waste.

We will not accept any loads containing any  
non-approved wastes or hazardous waste.651-438-1500

Generator: ST PAUL PORT AUTHORITY-HEIGHTS

Address: 2200 Larpenteur Ave E

City/State St Paul, MN 55109

Manifest: 1951271

SKB-WCI4410

SIGNATURE \_\_\_\_\_

NET AMOUNT

TENDERED

CHANGE

CHECK NO.

Industrial-Rosemont  
13425 Courthouse Blvd.  
Rosemount, MN 55068

197 CARL BOLANDER & SONS CO.  
251 STARKEY STREET  
ST. PAUL MN 55107

SITE	TICKET	GRID		WEIGHMASTER	
002	00864847	11		Lisa Dean	
DATE IN	DATE OUT	TIME IN	TIME OUT	VEHICLE	ROLL OFF
11/14/23	11/14/23	14:46	14:46	JMF46	23-0132
REFERENCE			ORIGIN		
23-0132			VIN: YBV3761_MN_6AXLES		

SCALE 1 GROSS WT 59440 LB Inbound Ticket

STORED TARE WT 27860 LB

NET WEIGHT 31580 LB

QTY.	UNIT	DESCRIPTION	RATE	EXTENSION	FEE	TOTAL
15.79	TON	SOIL TON				

This facility will only accept non-hazardous industrial  
recyclables or construction, and demolition waste.

We will not accept any loads containing any  
non-approved wastes or hazardous waste.651-438-1500

Generator: ST PAUL PORT AUTHORITY-HEIGHTS

Address: 2200 Larpenteur Ave E

City/State St Paul, MN 55109

Manifest: 1951271

SKB-WCI4410

SIGNATURE \_\_\_\_\_

NET AMOUNT

TENDERED

CHANGE

CHECK NO.



# SKB Rosemount Industrial Waste Facility

1951271

Shipping Manifest		1. Generator's US EPA ID No. (if any)		2. Page 1 of page(s)	
3. Generator's Name and Facility Address St. Paul Port Authority 2200 Larpentour Ave E, St. Paul, MN 55109		Mailing Address St. Paul Port Authority The Heights - Former Hillcrest 400 Wabasha St. N, Ste. #240, St. Paul, MN 55102			
4. Generator's Phone (651) 204-6241		Fax (651) 223-5198			
5. Transporter 1 Company Name <i>JMT Services LLC</i>		Phone: <i>(763) 360-8580</i>			
6. Transporter 2 Company Name		Phone:			
7. Designated Facility Name and Site Address SKB Rosemount Industrial Waste Facility 13425 Courthouse Blvd. Rosemount, MN 55068		651-438-1500			
8. U.S. DOT Description (including Proper Shipping Name)		9. Containers No. Type		10. Total Quantity	11. Unit Wt/Vol
a. Non-Hazardous Industrial Waste (Petroleum Contaminated Soil w/intermixed Debris) Job #23-6600 Jesse Wilcox					
b.					
c.					
d.					
13. Additional Descriptions for Materials Listed Above (indicate waste stream Approval # below) a. MI 23-0132 Petroleum Contaminated Soil w/intermixed Debris b. MI c. MI d. MI		14. Special Handling Procedures for Wastes Listed Above			
15. Special Handling Instructions and Additional Information Emergency Contact:		SKB Use Only Load # _____ Scale Wt. _____ Tons/Yds. _____			
16. GENERATOR'S CERTIFICATION: I hereby declare that the contents of this consignment are fully and accurately described above by proper shipping name and are classified, packed, marked, and labeled, and are in all respects in proper condition for transport by highway according to applicable international and national government regulations.					
Printed/Typed Name Agent for St. Paul Port Authority		Signature <i>[Signature]</i>		Month Day Year <i>10 8 01 4 23</i>	
17. Transporter 1 Acknowledged of Receipt of Materials					
Printed/Typed Name <i>Joe Beauchemin</i>		Signature <i>[Signature]</i>		Month Day Year <i>11 1 14 23</i>	
18. Transporter 2 Acknowledgement of Receipt of Materials					
Printed/Typed Name		Signature		Month Day Year	
19. Discrepancy Indication Space					
20. Facility Owner or Operator: Certification of receipt of non-hazardous materials covered by this Manifest except as noted in Item 19					
Printed/Typed Name		Signature <i>[Signature]</i>		Month Day Year <i>11 1 14 23</i>	

White - Return to Generator

Canary - Facility Copy

Pink - Transporter

Goldenrod - Generator Copy

Industrial-Rosemont  
13425 Courthouse Blvd.  
Rosemount, MN 55068



197 CARL BOLANDER & SONS CO.  
251 STARKEY STREET  
ST. PAUL MN 55107

SITE	TICKET	GRID		WEIGHMASTER	
002	00864849	11		Lisa Dean	
DATE IN	DATE OUT	TIME IN	TIME OUT	VEHICLE	ROLL OFF
11/14/23	11/14/23	14:55	14:55	MEMETOV77	23-0132
REFERENCE			ORIGIN		
23-0132			VIN: YBU8907_MN_4AXLES		

SCALE 1 GROSS WT 57440 LB Inbound Ticket

STORED TARE WT 29040 LB

NET WEIGHT 28400 LB

QTY.	UNIT	DESCRIPTION	RATE	EXTENSION	FEE	TOTAL
14.20	TON	SOIL TON				

This facility will only accept non-hazardous industrial  
recyclables or construction, and demolition waste.

We will not accept any loads containing any  
non-approved wastes or hazardous waste.651-438-1500

Generator: ST PAUL PORT AUTHORITY-HEIGHTS

Address: 2200 Larpenteur Ave E

City/State St Paul, MN 55109

Manifest: 1951270

SIGNATURE \_\_\_\_\_

NET AMOUNT

TENDERED

CHANGE

CHECK NO.

Industrial-Rosemont  
13425 Courthouse Blvd.  
Rosemount, MN 55068

197 CARL BOLANDER & SONS CO.  
251 STARKEY STREET  
ST. PAUL MN 55107

SITE	TICKET	GRID		WEIGHMASTER	
002	00864849	11		Lisa Dean	
DATE IN	DATE OUT	TIME IN	TIME OUT	VEHICLE	ROLL OFF
11/14/23	11/14/23	14:55	14:55	MEMETOV77	23-0132
REFERENCE			ORIGIN		
23-0132			VIN: YBU8907_MN_4AXLES		

SCALE 1 GROSS WT 57440 LB Inbound Ticket

STORED TARE WT 29040 LB

NET WEIGHT 28400 LB

QTY.	UNIT	DESCRIPTION	RATE	EXTENSION	FEE	TOTAL
14.20	TON	SOIL TON				

This facility will only accept non-hazardous industrial  
recyclables or construction, and demolition waste.

We will not accept any loads containing any  
non-approved wastes or hazardous waste.651-438-1500

Generator: ST PAUL PORT AUTHORITY-HEIGHTS

Address: 2200 Larpenteur Ave E

City/State St Paul, MN 55109

Manifest: 1951270

SIGNATURE \_\_\_\_\_

NET AMOUNT

TENDERED

CHANGE

CHECK NO.



# SKB Rosemount Industrial Waste Facility

1951270

Shipping Manifest		1. Generator's US EPA ID No. (if any)		2. Page 1 of page(s)	
3. Generator's Name and Facility Address St. Paul Port Authority 2200 Larpenteur Ave E, St. Paul, MN 55109		Mailing Address St. Paul Port Authority The Heights - Former Hillcrest 400 Wabasha St. N, Ste. #240, St. Paul, MN 55102 Fax (651) 223-5198			
4. Generator's Phone (651) 204-6241		Phone:			
5. Transporter 1 Company Name <i>St. Paul Port Authority</i>		Phone:			
6. Transporter 2 Company Name		Phone:			
7. Designated Facility Name and Site Address SKB Rosemount Industrial Waste Facility 13425 Courthouse Blvd. Rosemount, MN 55068 651-438-1500					
8. U.S. DOT Description (including Proper Shipping Name)		9. Containers No. Type		10. Total Quantity	11. Unit Wt/Vol
a. Non-Hazardous Industrial Waste (Petroleum Contaminated Soil w/intermixed Debris) Job #23-6600 Jesse Wilcox					
b.					
c.					
d.					
13. Additional Descriptions for Materials Listed Above (indicate waste stream Approval # below) a. MI 23-0132 Petroleum Contaminated Soil w/intermixed Debris b. MI c. MI d. MI		14. Special Handling Procedures for Wastes Listed Above			
15. Special Handling Instructions and Additional Information Emergency Contact:		SKB Use Only Load # _____ Scale Wt. _____ Tons/Yds. _____			
16. GENERATOR'S CERTIFICATION: I hereby declare that the contents of this consignment are fully and accurately described above by proper shipping name and are classified, packed, marked, and labeled, and are in all respects in proper condition for transport by highway according to applicable international and national government regulations.					
Printed/Typed Name Agent for St. Paul Port Authority		Signature <i>[Signature]</i>		Month Day Year 10 8 04 23	
17. Transporter 1 Acknowledged of Receipt of Materials Printed/Typed Name <i>Lemur Hemetov</i>		Signature <i>[Signature]</i>		Month Day Year 11 14 23	
18. Transporter 2 Acknowledgement of Receipt of Materials Printed/Typed Name		Signature		Month Day Year	
19. Discrepancy Indication Space					
20. Facility Owner or Operator: Certification of receipt of non-hazardous materials covered by this Manifest except as noted in item 19. Printed/Typed Name <i>[Signature]</i>					

White - Return to Generator

Canary - Facility Copy

Pink - Transporter

Goldenrod - Generator Copy

Industrial-Rosemont  
13425 Courthouse Blvd.  
Rosemount, MN 55068



197 CARL BOLANDER & SONS CO.  
251 STARKEY STREET  
ST. PAUL MN 55107

SITE	TICKET	GRID		WEIGHMASTER	
002	00864856	11		Lisa Dean	
DATE IN	DATE OUT	TIME IN	TIME OUT	VEHICLE	ROLL OFF
11/14/23	11/14/23	15:03	15:03	BONEHILL68	23-0132
REFERENCE			ORIGIN		
23-0132			VIN: YBW6947_MN_6AXLES		

SCALE 1 GROSS WT 69120 LB Inbound Ticket  
STORED TARE WT 30940 LB  
NET WEIGHT 38180 LB

QTY.	UNIT	DESCRIPTION	RATE	EXTENSION	FEE	TOTAL
19.09	TON	SOIL TON				

This facility will only accept non-hazardous industrial  
recyclables or construction, and demolition waste.

We will not accept any loads containing any  
non-approved wastes or hazardous waste.651-438-1500

Generator: ST PAUL PORT AUTHORITY-HEIGHTS

Address: 2200 Larpenteur Ave E

City/State: St Paul, MN 55109

Manifest: 1951273

SIGNATURE \_\_\_\_\_

NET AMOUNT
TENDERED
CHANGE
CHECK NO.

Industrial-Rosemont  
13425 Courthouse Blvd.  
Rosemount, MN 55068

197 CARL BOLANDER & SONS CO.  
251 STARKEY STREET  
ST. PAUL MN 55107

SITE	TICKET	GRID		WEIGHMASTER	
002	00864856	11		Lisa Dean	
DATE IN	DATE OUT	TIME IN	TIME OUT	VEHICLE	ROLL OFF
11/14/23	11/14/23	15:03	15:03	BONEHILL68	23-0132
REFERENCE			ORIGIN		
23-0132			VIN: YBW6947_MN_6AXLES		

SCALE 1 GROSS WT 69120 LB Inbound Ticket  
STORED TARE WT 30940 LB  
NET WEIGHT 38180 LB

QTY.	UNIT	DESCRIPTION	RATE	EXTENSION	FEE	TOTAL
19.09	TON	SOIL TON				

This facility will only accept non-hazardous industrial  
recyclables or construction, and demolition waste.

We will not accept any loads containing any  
non-approved wastes or hazardous waste.651-438-1500

Generator: ST PAUL PORT AUTHORITY-HEIGHTS

Address: 2200 Larpenteur Ave E

City/State: St Paul, MN 55109

Manifest: 1951273

SIGNATURE \_\_\_\_\_

NET AMOUNT
TENDERED
CHANGE
CHECK NO.



# SKB Rosemount Industrial Waste Facility

1951273

Shipping Manifest		1. Generator's US EPA ID No. (if any)		2. Page 1 of page(s)	
3. Generator's Name and Facility Address St. Paul Port Authority 2200 Larpenteur Ave E, St. Paul, MN 55109		Mailing Address St. Paul Port Authority The Heights - Former Hillcrest 400 Wabasha St. N, Ste. #240, St. Paul, MN 55102			
4. Generator's Phone (651) 204-6241		Fax (651) 223-5198			
5. Transporter 1 Company Name		Phone:			
6. Transporter 2 Company Name		Phone:			
7. Designated Facility Name and Site Address		SKB Rosemount Industrial Waste Facility 13425 Courthouse Blvd. Rosemount, MN 55068 651-438-1500			
8. U.S. DOT Description (including Proper Shipping Name)		9. Containers No. Type		10. Total Quantity	11. Unit Wt/Vol
a. Non-Hazardous Industrial Waste (Petroleum Contaminated Soil w/intermixed Debris) Job #23-6600 Jesse Wilcox					
b.					
c.					
d.					
13. Additional Descriptions for Materials Listed Above (Indicate waste stream Approval # below)		14. Special Handling Procedures for Wastes Listed Above			
a. MI 23-0132 Petroleum Contaminated Soil w/intermixed Debris					
b. MI					
c. MI					
d. MI					
15. Special Handling Instructions and Additional Information		SKB Use Only			
Emergency Contact:		Load # _____			
		Scale Wt. _____			
		Tons/Yds. _____			
16. GENERATOR'S CERTIFICATION: I hereby declare that the contents of this consignment are fully and accurately described above by proper shipping name and are classified, packed, marked, and labeled, and are in all respects in proper condition for transport by highway according to applicable international and national government regulations.					
Printed/Typed Name Agent for St. Paul Port Authority		Signature		Month Day Year 08 09 23	
17. Transporter 1 Acknowledged Receipt of Materials		Signature		Month Day Year 11 14 23	
Printed/Typed Name Frank Lewandowski		Signature		Month Day Year 11 14 23	
18. Transporter 2 Acknowledgement of Receipt of Materials		Signature		Month Day Year	
Printed/Typed Name		Signature		Month Day Year	
19. Discrepancy Indication Space					
20. Facility Owner or Operator: Certification of receipt of non-hazardous materials covered by this Manifest except as noted in Item 19.					
Printed/Typed Name		Signature		Month Day Year 11 14 23	

White - Return to Generator

Pink - Transporter

Canary - Facility Copy

Goldenrod - Generator Copy

Industrial-Rosemont  
13425 Courthouse Blvd.  
Rosemount, MN 55068

197 CARL BOLANDER & SONS CO.  
251 STARKEY STREET  
ST. PAUL MN 55107



SITE		TICKET		GRID		WEIGHMASTER	
002		00864859		11		BROOKE H	
DATE IN	DATE OUT	TIME IN	TIME OUT	VEHICLE	ROLL OFF		
11/14/23	11/14/23	15:07	15:07	STDT17	23-0132		
REFERENCE				ORIGIN			
23-0132				VIN: YCD9502_MN_4AXLES			

SCALE 2 GROSS WT 53640 LB Inbound Ticket  
STORED TARE WT 29800 LB  
NET WEIGHT 23840 LB

QTY.	UNIT	DESCRIPTION	RATE	EXTENSION	FEE	TOTAL
11.92	TON	SOIL TON				

This facility will only accept non-hazardous industrial  
recyclables or construction, and demolition waste.  
We will not accept any loads containing any  
non-approved wastes or hazardous waste.651-438-1500  
Generator: ST PAUL PORT AUTHORITY-HEIGHTS  
Address: 2200 Larpenteur Ave E  
City/State: St Paul, MN 55109  
Manifest: 1951272

SKB-WCI4410

SIGNATURE \_\_\_\_\_

NET AMOUNT
TENDERED
CHANGE
CHECK NO.

Industrial-Rosemont  
13425 Courthouse Blvd.  
Rosemount, MN 55068

197 CARL BOLANDER & SONS CO.  
251 STARKEY STREET  
ST. PAUL MN 55107

SITE		TICKET		GRID		WEIGHMASTER	
002		00864859		11		BROOKE H	
DATE IN	DATE OUT	TIME IN	TIME OUT	VEHICLE	ROLL OFF		
11/14/23	11/14/23	15:07	15:07	STDT17	23-0132		
REFERENCE				ORIGIN			
23-0132				VIN: YCD9502_MN_4AXLES			

SCALE 2 GROSS WT 53640 LB Inbound Ticket  
STORED TARE WT 29800 LB  
NET WEIGHT 23840 LB

QTY.	UNIT	DESCRIPTION	RATE	EXTENSION	FEE	TOTAL
11.92	TON	SOIL TON				

This facility will only accept non-hazardous industrial  
recyclables or construction, and demolition waste.  
We will not accept any loads containing any  
non-approved wastes or hazardous waste.651-438-1500  
Generator: ST PAUL PORT AUTHORITY-HEIGHTS  
Address: 2200 Larpenteur Ave E  
City/State: St Paul, MN 55109  
Manifest: 1951272

SKB-WCI4410

SIGNATURE \_\_\_\_\_

NET AMOUNT
TENDERED
CHANGE
CHECK NO.



# SKB Rosemount Industrial Waste Facility

1951272

Shipping Manifest		1. Generator's US EPA ID No. (if any)		2. Page 1 of page(s)	
3. Generator's Name and Facility Address St. Paul Port Authority 2200 Larpenteur Ave E, St. Paul, MN 55109		Mailing Address St. Paul Port Authority The Heights - Former Hillcrest 400 Wabasha St. N, Ste. #240, St. Paul, MN 55102			
4. Generator's Phone (651) 204-6241		Fax (651) 223-5198			
5. Transporter 1 Company Name		Phone:			
6. Transporter 2 Company Name		Phone:			
7. Designated Facility Name and Site Address		SKB Rosemount Industrial Waste Facility 13425 Courthouse Blvd. Rosemount, MN 55068 651-438-1500			
8. U.S. DOT Description (including Proper Shipping Name)		9. Containers No. Type		10. Total Quantity	11. Unit Wt/Vol
a. Non-Hazardous Industrial Waste (Petroleum Contaminated Soil w/intermixed Debris) Job #23-6600 Jesse Wilcox					
b.					
c.					
d.					
13. Additional Descriptions for Materials Listed Above (indicate waste stream Approval # below)		14. Special Handling Procedures for Wastes Listed Above			
a. MI 23-0132 Petroleum Contaminated Soil w/intermixed Debris					
b. MI					
c. MI					
d. MI					
15. Special Handling Instructions and Additional Information		SKB Use Only			
Emergency Contact:		Load # _____ Scale Wt. _____ Tons/Yds. _____			
16. GENERATOR'S CERTIFICATION: I hereby declare that the contents of this consignment are fully and accurately described above by proper shipping name and are classified, packed, marked, and labeled, and are in all respects in proper condition for transport by highway according to applicable international and national government regulations.					
Printed/Typed Name Agent for St. Paul Port Authority		Signature		Month	Day
				08	09
17. Transporter 1 Acknowledged of Receipt of Materials		Signature		Month	Day
Printed/Typed Name Stephen Shepherd Jr.				11	14
18. Transporter 2 Acknowledgement of Receipt of Materials		Signature		Month	Day
Printed/Typed Name					
19. Discrepancy Indication Space					
20. Facility Owner or Operator: Certification of receipt of non-hazardous materials covered by this Manifest except as noted in Item 19.					
Printed/Typed Name		Signature		Month	Day
				11	14

White - Return to Generator  
Pink - Transporter  
Canary - Facility Copy  
Goldenrod - Generator Copy



Industrial-Rosemont  
13425 Courthouse Blvd.  
Rosemount, MN 55068



197 CARL BOLANDER & SONS CO.  
251 STARKEY STREET  
ST. PAUL MN 55107

SITE	TICKET	GRID		WEIGHMASTER	
002	00864865	11		DAVID	
DATE IN	DATE OUT	TIME IN	TIME OUT	VEHICLE	ROLL OFF
11/14/23	11/14/23	15:27	15:27	ENT396	23-0132
REFERENCE			ORIGIN		
23-0132			VIN: YCB8295_MN_6AXLES		

SCALE 1 GROSS WT 51760 LB Inbound Ticket  
STORED TARE WT 31020 LB  
NET WEIGHT 20740 LB

QTY.	UNIT	DESCRIPTION	RATE	EXTENSION	FEE	TOTAL
10.37	TON	SOIL TON				

This facility will only accept non-hazardous industrial  
recyclables or construction, and demolition waste.

We will not accept any loads containing any  
non-approved wastes or hazardous waste.651-438-1500

Generator: ST PAUL PORT AUTHORITY-HEIGHTS

Address: 2200 Larpenteur Ave E

City/State: St Paul, MN 55109

Manifest: 1951274

SIGNATURE \_\_\_\_\_

NET AMOUNT

TENDERED

CHANGE

CHECK NO.

Industrial-Rosemont  
13425 Courthouse Blvd.  
Rosemount, MN 55068

197 CARL BOLANDER & SONS CO.  
251 STARKEY STREET  
ST. PAUL MN 55107

SITE	TICKET	GRID		WEIGHMASTER	
002	00864865	11		DAVID	
DATE IN	DATE OUT	TIME IN	TIME OUT	VEHICLE	ROLL OFF
11/14/23	11/14/23	15:27	15:27	ENT396	23-0132
REFERENCE			ORIGIN		
23-0132			VIN: YCB8295_MN_6AXLES		

SCALE 1 GROSS WT 51760 LB Inbound Ticket  
STORED TARE WT 31020 LB  
NET WEIGHT 20740 LB

QTY.	UNIT	DESCRIPTION	RATE	EXTENSION	FEE	TOTAL
10.37	TON	SOIL TON				

This facility will only accept non-hazardous industrial  
recyclables or construction, and demolition waste.

We will not accept any loads containing any  
non-approved wastes or hazardous waste.651-438-1500

Generator: ST PAUL PORT AUTHORITY-HEIGHTS

Address: 2200 Larpenteur Ave E

City/State: St Paul, MN 55109

Manifest: 1951274

SIGNATURE \_\_\_\_\_

NET AMOUNT

TENDERED

CHANGE

CHECK NO.



# SKB Rosemount Industrial Waste Facility

1951274

Shipping Manifest		1. Generator's US EPA ID No. (if any)		2. Page 1 of page(s)	
3. Generator's Name and Facility Address St. Paul Port Authority 2200 Larpenteur Ave E, St. Paul, MN 55109		Mailing Address St. Paul Port Authority The Heights - Former Hillcrest 400 Wabasha St. N, Ste. #240, St. Paul, MN 55102			
4. Generator's Phone (651) 204-6241		Fax (651) 223-5198			
5. Transporter 1 Company Name		Phone:			
6. Transporter 2 Company Name		Phone:			
7. Designated Facility Name and Site Address		SKB Rosemount Industrial Waste Facility 13425 Courthouse Blvd. Rosemount, MN 55068 651-438-1500			
8. U.S. DOT Description (including Proper Shipping Name)		9. Containers		10. Total Quantity	
		No. Type		11. Unit Wt/Vol	
a. Non-Hazardous Industrial Waste (Petroleum Contaminated Soil w/intermixed Debris) Job #23-6600 Jesse Wilcox					
b.					
c.					
d.					
13. Additional Descriptions for Materials Listed Above (Indicate waste stream Approval # below)		14. Special Handling Procedures for Wastes Listed Above			
a. MI 23-0132 Petroleum Contaminated Soil w/intermixed Debris					
b. MI					
c. MI					
d. MI					
15. Special Handling Instructions and Additional Information		SKB Use Only			
Emergency Contact:		Load #			
		Scale Wt.			
		Tons/Yds.			
16. GENERATOR'S CERTIFICATION: I hereby declare that the contents of this consignment are fully and accurately described above by proper shipping name and are classified, packed, marked, and labeled, and are in all respects in proper condition for transport by highway according to applicable international and national government regulations.					
Printed/Typed Name Agent for St. Paul Port Authority		Signature		Month Day Year 08 09 23	
17. Transporter 1 Acknowledged Receipt of Materials					
Printed/Typed Name		Signature		Month Day Year 11 24 27	
18. Transporter 2 Acknowledgement of Receipt of Materials					
Printed/Typed Name		Signature		Month Day Year	
19. Discrepancy Indication Space					
20. Facility Owner or Operator: Certification of receipt of non-hazardous materials covered by this Manifest except as noted in Item 19.					
Printed/Typed Name		Signature		Month Day Year 11 14 23	

White - Return to Generator

Canary - Facility Copy

Pink - Transporter

Goldenrod - Generator Copy

Industrial-Rosemont  
13425 Courthouse Blvd.  
Rosemount, MN 55068

197 CARL BOLANDER & SONS CO.  
251 STARKEY STREET  
ST. PAUL MN 55107



SITE		TICKET		GRID		WEIGHMASTER					
002		00864866		11		DAVID					
DATE IN		DATE OUT		TIME IN		TIME OUT		VEHICLE		ROLL OFF	
11/14/23		11/14/23		15:29		15:29		AHI102		23-0132	
REFERENCE						ORIGIN					
23-0132						VIN: YCD0103_MN_5AXLES					

SCALE 1 GROSS WT 54420 LB  
STORED TARE WT 31540 LB  
NET WEIGHT 22880 LB

Inbound Ticket

QTY.	UNIT	DESCRIPTION	RATE	EXTENSION	FEE	TOTAL
11.44	TON	SOIL TON				

This facility will only accept non-hazardous industrial  
recyclables or construction, and demolition waste.

We will not accept any loads containing any  
non-approved wastes or hazardous waste.651-438-1500

Generator: ST PAUL PORT AUTHORITY-HEIGHTS

Address: 2200 Larpenteur Ave E

City/State: St Paul, MN 55109

Manifest: 1951275

SIGNATURE \_\_\_\_\_

NET AMOUNT

TENDERED

CHANGE

CHECK NO.

Industrial-Rosemont  
13425 Courthouse Blvd.  
Rosemount, MN 55068

197 CARL BOLANDER & SONS CO.  
251 STARKEY STREET  
ST. PAUL MN 55107

SITE		TICKET		GRID		WEIGHMASTER					
002		00864866		11		DAVID					
DATE IN		DATE OUT		TIME IN		TIME OUT		VEHICLE		ROLL OFF	
11/14/23		11/14/23		15:29		15:29		AHI102		23-0132	
REFERENCE						ORIGIN					
23-0132						VIN: YCD0103_MN_5AXLES					

SCALE 1 GROSS WT 54420 LB  
STORED TARE WT 31540 LB  
NET WEIGHT 22880 LB

Inbound Ticket

QTY.	UNIT	DESCRIPTION	RATE	EXTENSION	FEE	TOTAL
11.44	TON	SOIL TON				

This facility will only accept non-hazardous industrial  
recyclables or construction, and demolition waste.

We will not accept any loads containing any  
non-approved wastes or hazardous waste.651-438-1500

Generator: ST PAUL PORT AUTHORITY-HEIGHTS

Address: 2200 Larpenteur Ave E

City/State: St Paul, MN 55109

Manifest: 1951275

SIGNATURE \_\_\_\_\_

NET AMOUNT

TENDERED

CHANGE

CHECK NO.



# SKB Rosemount Industrial Waste Facility

1951275

Shipping Manifest		1. Generator's US EPA ID No. (if any)		2. Page 1 of page(s)	
3. Generator's Name and Facility Address St. Paul Port Authority 2200 Larpenetue Ave E, St. Paul, MN 55109		Mailing Address St. Paul Port Authority The Heights - Former Hillcrest 400 Wabasha St. N, Ste. #240, St. Paul, MN 55102 Fax (651) 223-5198			
4. Generator's Phone (651) 204-6241					
5. Transporter 1 Company Name		Phone:			
6. Transporter 2 Company Name		Phone:			
7. Designated Facility Name and Site Address		SKB Rosemount Industrial Waste Facility 13425 Courthouse Blvd. Rosemount, MN 55068 651-438-1500			
8. U.S. DOT Description (including Proper Shipping Name)		9. Containers No. Type		10. Total Quantity	11. Unit Wt/Vol
a. Non-Hazardous Industrial Waste (Petroleum Contaminated Soil w/intermixed Debris) Job #23-6600 Jesse Wilcox					
b.					
c.					
d.					
13. Additional Descriptions for Materials Listed Above (indicate waste stream Approval # below)		14. Special Handling Procedures for Wastes Listed Above			
a. MI 23-0132 Petroleum Contaminated Soil w/intermixed Debris					
b. MI					
c. MI					
d. MI					
15. Special Handling Instructions and Additional Information Emergency Contact:		SKB Use Only Load # _____ Scale Wt. _____ Tons/Yds. _____			
16. GENERATOR'S CERTIFICATION: I hereby declare that the contents of this consignment are fully and accurately described above by proper shipping name and are classified, packed, marked, and labeled, and are in all respects in proper condition for transport by highway according to applicable international and national government regulations.					
Printed/Typed Name Agent for St. Paul Port Authority		Signature <i>[Signature]</i>		Month Day Year 10 8 09 23	
17. Transporter 1 Acknowledged of Receipt of Materials					
Printed/Typed Name <i>Muhammed C</i>		Signature <i>[Signature]</i>		Month Day Year 11 11 4 23	
18. Transporter 2 Acknowledgement of Receipt of Materials					
Printed/Typed Name		Signature		Month Day Year	
19. Discrepancy Indication Space					
20. Facility Owner or Operator: Certification of receipt of non-hazardous materials covered by this Manifest except as noted in Item 19.					
Printed/Typed Name <i>DB</i>		Signature <i>DB</i>		Month Day Year 11 11 4 23	

White - Return to Generator

Canary - Facility Copy

Pink - Transporter

Goldenrod - Generator Copy

Industrial-Rosemont  
13425 Courthouse Blvd.  
Rosemount, MN 55068



197 CARL BOLANDER & SONS CO.  
251 STARKEY STREET  
ST. PAUL MN 55107

SITE	TICKET	GRID		WEIGHMASTER	
002	00864867	11		BROOKE H	
DATE IN	DATE OUT	TIME IN	TIME OUT	VEHICLE	ROLL OFF
11/14/23	11/14/23	15:30	15:30	BASHAK1	23-0132
REFERENCE			ORIGIN		
23-0132			VIN: YBV6851_MN_6AXLES		

SCALE 2 GROSS WT 68420 LB Inbound Ticket  
STORED TARE WT 31720 LB  
NET WEIGHT 36700 LB

QTY.	UNIT	DESCRIPTION	RATE	EXTENSION	FEE	TOTAL
18.35	TON	SOIL TON				

This facility will only accept non-hazardous industrial  
recyclables or construction, and demolition waste.

We will not accept any loads containing any  
non-approved wastes or hazardous waste.651-438-1500

Generator: ST PAUL PORT AUTHORITY-HEIGHTS

Address: 2200 Larpenteur Ave E

City/State: St Paul, MN 55109

Manifest: 1951276

SKB-WCI 4410

SIGNATURE \_\_\_\_\_

NET AMOUNT

TENDERED

CHANGE

CHECK NO.

Industrial-Rosemont  
13425 Courthouse Blvd.  
Rosemount, MN 55068

197 CARL BOLANDER & SONS CO.  
251 STARKEY STREET  
ST. PAUL MN 55107

SITE	TICKET	GRID		WEIGHMASTER	
002	00864867	11		BROOKE H	
DATE IN	DATE OUT	TIME IN	TIME OUT	VEHICLE	ROLL OFF
11/14/23	11/14/23	15:30	15:30	BASHAK1	23-0132
REFERENCE			ORIGIN		
23-0132			VIN: YBV6851_MN_6AXLES		

SCALE 2 GROSS WT 68420 LB Inbound Ticket  
STORED TARE WT 31720 LB  
NET WEIGHT 36700 LB

QTY.	UNIT	DESCRIPTION	RATE	EXTENSION	FEE	TOTAL
18.35	TON	SOIL TON				

This facility will only accept non-hazardous industrial  
recyclables or construction, and demolition waste.

We will not accept any loads containing any  
non-approved wastes or hazardous waste.651-438-1500

Generator: ST PAUL PORT AUTHORITY-HEIGHTS

Address: 2200 Larpenteur Ave E

City/State: St Paul, MN 55109

Manifest: 1951276

SKB-WCI 4410

SIGNATURE \_\_\_\_\_

NET AMOUNT

TENDERED

CHANGE

CHECK NO.



# SKB Rosemount Industrial Waste Facility

1951276

Shipping Manifest		1. Generator's US EPA ID No. (if any)		2. Page 1 of page(s)	
3. Generator's Name and Facility Address St. Paul Port Authority 2200 Larpenteur Ave E, St. Paul, MN 55109		Mailing Address St. Paul Port Authority The Heights - Former Hillcrest 400 Wabasha St. N, Ste. #240, St. Paul, MN 55102 Fax (651) 223-5198			
4. Generator's Phone (651) 204-6241					
5. Transporter 1 Company Name		Phone:			
6. Transporter 2 Company Name		Phone:			
7. Designated Facility Name and Site Address		SKB Rosemount Industrial Waste Facility 13425 Courthouse Blvd. Rosemount, MN 55068 651-438-1500			
8. U.S. DOT Description (Including Proper Shipping Name)		9. Containers No. Type		10. Total Quantity	11. Unit Wt/Vol
a. Non-Hazardous Industrial Waste (Petroleum Contaminated Soil w/intermixed Debris) Job #23-6600 Jesse Wilcox					
b.					
c.					
d.					
13. Additional Descriptions for Materials Listed Above (indicate waste stream Approval # below)		14. Special Handling Procedures for Wastes Listed Above			
a. MI 23-0132 Petroleum Contaminated Soil w/intermixed Debris					
b. MI					
c. MI					
d. MI					
15. Special Handling Instructions and Additional Information Emergency Contact:		SKB Use Only Load # _____ Scale Wt. _____ Tons/Yds. _____			
16. GENERATOR'S CERTIFICATION: I hereby declare that the contents of this consignment are fully and accurately described above by proper shipping name and are classified, packed, marked, and labeled, and are in all respects in proper condition for transport by highway according to applicable international and national government regulations.					
Printed/Typed Name Agent for St. Paul Port Authority		Signature		Month 08	Day 09
17. Transporter 1 Acknowledged of Receipt of Materials		Signature		Year 23	
Printed/Typed Name BASHAK LLC		Signature		Month 11	Day 14
18. Transporter 2 Acknowledgement of Receipt of Materials		Signature		Year 23	
Printed/Typed Name		Signature		Month 11	Day 14
19. Discrepancy Indication Space					
20. Facility Owner or Operator: Certification of receipt of non-hazardous materials covered by this Manifest except as noted in Item 19.					
Printed/Typed Name BH		Signature		Month 11	Day 14
Year 23					

White - Return to Generator

Pink - Transporter

Canary - Facility Copy

Goldenrod - Generator Copy

Industrial-Rosemont  
13425 Courthouse Blvd.  
Rosemont, MN 55068



197 CARL BOLANDER & SONS CO.  
251 STARKEY STREET  
ST. PAUL MN 55107

SITE	TICKET	GRID		WEIGHMASTER	
002	00864869	6		BROOKE H	
DATE IN	DATE OUT	TIME IN	TIME OUT	VEHICLE	ROLL OFF
11/14/23	11/14/23	15:38	15:38	MTS02	23-0132
REFERENCE			ORIGIN		
23-0132			VIN: 1448515_OH_5AXLES		

SCALE 2 GROSS WT 75060 LB Inbound Ticket  
STORED TARE WT 32280 LB  
NET WEIGHT 42780 LB

QTY.	UNIT	DESCRIPTION	RATE	EXTENSION	FEE	TOTAL
21.39	TON	SOIL TON				

This facility will only accept non-hazardous industrial  
recyclables or construction, and demolition waste.

We will not accept any loads containing any  
non-approved wastes or hazardous waste.651-438-1500

Generator: ST PAUL PORT AUTHORITY-HEIGHTS

Address: 2200 Larpenteur Ave E

City/State St Paul, MN 55109

Manifest: 1951277

SKB-WCI 4410

SIGNATURE \_\_\_\_\_

NET AMOUNT

TENDERED

CHANGE

CHECK NO.

Industrial-Rosemont  
13425 Courthouse Blvd.  
Rosemont, MN 55068

197 CARL BOLANDER & SONS CO.  
251 STARKEY STREET  
ST. PAUL MN 55107

SITE	TICKET	GRID		WEIGHMASTER	
002	00864869	6		BROOKE H	
DATE IN	DATE OUT	TIME IN	TIME OUT	VEHICLE	ROLL OFF
11/14/23	11/14/23	15:38	15:38	MTS02	23-0132
REFERENCE			ORIGIN		
23-0132			VIN: 1448515_OH_5AXLES		

SCALE 2 GROSS WT 75060 LB Inbound Ticket  
STORED TARE WT 32280 LB  
NET WEIGHT 42780 LB

QTY.	UNIT	DESCRIPTION	RATE	EXTENSION	FEE	TOTAL
21.39	TON	SOIL TON				

This facility will only accept non-hazardous industrial  
recyclables or construction, and demolition waste.

We will not accept any loads containing any  
non-approved wastes or hazardous waste.651-438-1500

Generator: ST PAUL PORT AUTHORITY-HEIGHTS

Address: 2200 Larpenteur Ave E

City/State St Paul, MN 55109

Manifest: 1951277

SKB-WCI 4410

SIGNATURE \_\_\_\_\_

NET AMOUNT

TENDERED

CHANGE

CHECK NO.



# SKB Rosemount Industrial Waste Facility

1951277

Shipping Manifest		1. Generator's US EPA ID No. (if any)		2. Page 1 of page(s)	
3. Generator's Name and Facility Address St. Paul Port Authority 2200 Larpenetue Ave E, St. Paul, MN 55109		Mailing Address St. Paul Port Authority The Heights - Former Hillcrest 400 Wabasha St. N, Ste. #240, St. Paul, MN 55102 Fax (651) 223-5198			
4. Generator's Phone (651) 204-6241					
5. Transporter 1 Company Name		Phone:			
6. Transporter 2 Company Name		Phone:			
7. Designated Facility Name and Site Address		SKB Rosemount Industrial Waste Facility 13425 Courthouse Blvd. Rosemount, MN 55068 651-438-1500			
8. U.S. DOT Description (including Proper Shipping Name)		9. Containers No. Type		10. Total Quantity	11. Unit Wt/Vol
a. Non-Hazardous Industrial Waste (Petroleum Contaminated Soil w/intermixed Debris) Job #23-6600 Jesse Wilcox					
b.					
c.					
d.					
13. Additional Descriptions for Materials Listed Above (Indicate waste stream Approval # below) a. MI 23-0132 Petroleum Contaminated Soil w/intermixed Debris b. MI c. MI d. MI		14. Special Handling Procedures for Wastes Listed Above			
15. Special Handling Instructions and Additional Information Emergency Contact:		SKB Use Only Load # _____ Scale Wt. _____ Tons/Yds. _____			
16. GENERATOR'S CERTIFICATION: I hereby declare that the contents of this consignment are fully and accurately described above by proper shipping name and are classified, packed, marked, and labeled, and are in all respects in proper condition for transport by highway according to applicable international and national government regulations.					
Printed/Typed Name Agent for St. Paul Port Authority		Signature <i>[Signature]</i>		Month Day Year 08 10 23	
17. Transporter 1 Acknowledged of Receipt of Materials					
Printed/Typed Name <i>Kamran Hassan</i>		Signature <i>[Signature]</i>		Month Day Year 11 11 23	
18. Transporter 2 Acknowledgement of Receipt of Materials					
Printed/Typed Name		Signature		Month Day Year	
19. Discrepancy Indication Space					
20. Facility Owner or Operator: Certification of receipt of non-hazardous materials covered by this Manifest except as noted in Item 19.					
Printed/Typed Name <i>BH</i>		Signature <i>[Signature]</i>		Month Day Year 11 14 23	

White - Return to Generator

Canary - Facility Copy

Pink - Transporter

Goldenrod - Generator Copy



Industrial-Rosemont  
13425 Courthouse Blvd.  
Rosemount, MN 55068



197 CARL BOLANDER & SONS CO.  
251 STARKEY STREET  
ST. PAUL MN 55107

SITE	TICKET	GRID		WEIGHMASTER	
002	00864870	11		DAVID	
DATE IN	DATE OUT	TIME IN	TIME OUT	VEHICLE	ROLL OFF
11/14/23	11/14/23	15:38	15:38	BC23	23-0132
REFERENCE			ORIGIN		
23-0132			VIN: YCC0395_MN_5AXLES		

SCALE 1 GROSS WT 62420 LB  
STORED TARE WT 27900 LB  
NET WEIGHT 34520 LB  
Inbound Ticket

QTY.	UNIT	DESCRIPTION	RATE	EXTENSION	FEE	TOTAL
17.26	TON	SOIL TON				

This facility will only accept non-hazardous industrial  
recyclables or construction, and demolition waste.  
We will not accept any loads containing any  
non-approved wastes or hazardous waste.651-438-1500  
Generator: ST PAUL PORT AUTHORITY-HEIGHTS  
Address: 2200 Larpenteur Ave E  
City/State St Paul, MN 55109  
Manifest: 1951278

SIGNATURE \_\_\_\_\_

NET AMOUNT
TENDERED
CHANGE
CHECK NO.

Industrial-Rosemont  
13425 Courthouse Blvd.  
Rosemount, MN 55068

197 CARL BOLANDER & SONS CO.  
251 STARKEY STREET  
ST. PAUL MN 55107

SITE	TICKET	GRID		WEIGHMASTER	
002	00864870	11		DAVID	
DATE IN	DATE OUT	TIME IN	TIME OUT	VEHICLE	ROLL OFF
11/14/23	11/14/23	15:38	15:38	BC23	23-0132
REFERENCE			ORIGIN		
23-0132			VIN: YCC0395_MN_5AXLES		

SCALE 1 GROSS WT 62420 LB  
STORED TARE WT 27900 LB  
NET WEIGHT 34520 LB  
Inbound Ticket

QTY.	UNIT	DESCRIPTION	RATE	EXTENSION	FEE	TOTAL
17.26	TON	SOIL TON				

This facility will only accept non-hazardous industrial  
recyclables or construction, and demolition waste.  
We will not accept any loads containing any  
non-approved wastes or hazardous waste.651-438-1500  
Generator: ST PAUL PORT AUTHORITY-HEIGHTS  
Address: 2200 Larpenteur Ave E  
City/State St Paul, MN 55109  
Manifest: 1951278

SKB-WCI 4410

SIGNATURE \_\_\_\_\_

NET AMOUNT
TENDERED
CHANGE
CHECK NO.



# SKB Rosemount Industrial Waste Facility

1951278

Shipping Manifest		1. Generator's US EPA ID No. (if any)		2. Page 1 of page(s)	
3. Generator's Name and Facility Address St. Paul Port Authority 2200 Larpenteur Ave E, St. Paul, MN 55109		Mailing Address St. Paul Port Authority The Heights - Former Hillcrest 400 Wabasha St. N, Ste. #240, St. Paul, MN 55102 Fax (651) 223-5198			
4. Generator's Phone (651) 204-6241					
5. Transporter 1 Company Name <i>By Holby Const</i>		Phone:			
6. Transporter 2 Company Name		Phone:			
7. Designated Facility Name and Site Address SKB Rosemount Industrial Waste Facility 13425 Courthouse Blvd. Rosemount, MN 55068		651-438-1500			
8. U.S. DOT Description (including Proper Shipping Name)		9. Containers No. Type		10. Total Quantity	11. Unit Wt/Vol
a. Non-Hazardous Industrial Waste (Petroleum Contaminated Soil w/intermixed Debris) Job #23-6600 Jesse Wilcox					
b.					
c.					
d.					
13. Additional Descriptions for Materials Listed Above (indicate waste stream Approval # below) a. MI 23-0132 Petroleum Contaminated Soil w/intermixed Debris b. MI c. MI d. MI		14. Special Handling Procedures for Wastes Listed Above			
15. Special Handling Instructions and Additional Information Emergency Contact:		SKB Use Only Load # _____ Scale Wt. _____ Tons/Yds. _____			
16. GENERATOR'S CERTIFICATION: I hereby declare that the contents of this consignment are fully and accurately described above by proper shipping name and are classified, packed, marked, and labeled, and are in all respects in proper condition for transport by highway according to applicable international and national government regulations.					
Printed/Typed Name Agent for St. Paul Port Authority		Signature <i>[Signature]</i>		Month Day Year 08 09 23	
17. Transporter 1 Acknowledged of Receipt of Materials					
Printed/Typed Name <i>Boyd Ohman</i>		Signature <i>[Signature]</i>		Month Day Year 11 14 23	
18. Transported 2 Acknowledgement of Receipt of Materials					
Printed/Typed Name		Signature		Month Day Year	
19. Discrepancy Indication Space					
20. Facility Owner or Operator: Certification of receipt of non-hazardous materials covered by this Manifest except as noted in Item 19.					
Printed/Typed Name <i>DB</i>		Signature <i>DB</i>		Month Day Year 11 14 23	

White - Return to Generator

Canary - Facility Copy

Pink - Transporter

Goldenrod - Generator Copy

Industrial-Rosemont  
13425 Courthouse Blvd.  
Rosemont, MN 55068

197 CARL BOLANDER & SONS CO.  
251 STARKEY STREET  
ST. PAUL MN 55107



SITE	TICKET	GRID		WEIGHMASTER	
002	00864871	11		BROOKE H	
DATE IN	DATE OUT	TIME IN	TIME OUT	VEHICLE	ROLL OFF
11/14/23	11/14/23	15:39	15:39	TWITCH88	23-0132
REFERENCE			ORIGIN		
23-0132			VIN: YCB6777_MN_SAXLE		

SCALE 2 GROSS WT 66860 LB Inbound Ticket  
STORED TARE WT 29880 LB  
NET WEIGHT 36980 LB

QTY.	UNIT	DESCRIPTION	RATE	EXTENSION	FEE	TOTAL
18.49	TON	SOIL TON				

This facility will only accept non-hazardous industrial  
recyclables or construction, and demolition waste.

We will not accept any loads containing any  
non-approved wastes or hazardous waste.651-438-1500

Generator: ST PAUL PORT AUTHORITY-HEIGHTS

Address: 2200 Larpenteur Ave E

City/State: St Paul, MN 55109

Manifest: 1951279

SIGNATURE \_\_\_\_\_

NET AMOUNT

TENDERED

CHANGE

CHECK NO.

Industrial-Rosemont  
13425 Courthouse Blvd.  
Rosemont, MN 55068

197 CARL BOLANDER & SONS CO.  
251 STARKEY STREET  
ST. PAUL MN 55107

SITE	TICKET	GRID		WEIGHMASTER	
002	00864871	11		BROOKE H	
DATE IN	DATE OUT	TIME IN	TIME OUT	VEHICLE	ROLL OFF
11/14/23	11/14/23	15:39	15:39	TWITCH88	23-0132
REFERENCE			ORIGIN		
23-0132			VIN: YCB6777_MN_SAXLE		

SCALE 2 GROSS WT 66860 LB Inbound Ticket  
STORED TARE WT 29880 LB  
NET WEIGHT 36980 LB

QTY.	UNIT	DESCRIPTION	RATE	EXTENSION	FEE	TOTAL
18.49	TON	SOIL TON				

This facility will only accept non-hazardous industrial  
recyclables or construction, and demolition waste.

We will not accept any loads containing any  
non-approved wastes or hazardous waste.651-438-1500

Generator: ST PAUL PORT AUTHORITY-HEIGHTS

Address: 2200 Larpenteur Ave E

City/State: St Paul, MN 55109

Manifest: 1951279

SIGNATURE \_\_\_\_\_

NET AMOUNT

TENDERED

CHANGE

CHECK NO.



# SKB Rosemount Industrial Waste Facility

1951279

Shipping Manifest		1. Generator's US EPA ID No. (if any)		2. Page 1 of page(s)	
3. Generator's Name and Facility Address St. Paul Port Authority 2200 Larpenteur Ave E, St. Paul, MN 55109		Mailing Address St. Paul Port Authority The Heights - Former Hillcrest 400 Wabasha St. N, Ste. #240, St. Paul, MN 55102 Fax (651) 223-5198			
4. Generator's Phone (651) 204-6241		5. Transporter 1 Company Name			
		Phone:			
6. Transporter 2 Company Name		Phone:			
7. Designated Facility Name and Site Address		SKB Rosemount Industrial Waste Facility 13425 Courthouse Blvd. Rosemount, MN 55068 651-438-1500			
8. U.S. DOT Description (including Proper Shipping Name)		9. Containers		10. Total Quantity	11. Unit Wt/Vol
		No.	Type		
a. Non-Hazardous Industrial Waste (Petroleum Contaminated Soil w/intermixed Debris) Job #23-6600 Jesse Wilcox					
b.					
c.					
d.					
13. Additional Descriptions for Materials Listed Above (Indicate waste stream Approval # below)		14. Special Handling Procedures for Wastes Listed Above			
a. MI 23-0132 Petroleum Contaminated Soil w/intermixed Debris					
b. MI					
c. MI					
d. MI					
15. Special Handling Instructions and Additional Information		SKB Use Only			
Emergency Contact:		Load # _____ Scale Wt. _____ Tons/Yds. _____			
16. GENERATOR'S CERTIFICATION: I hereby declare that the contents of this consignment are fully and accurately described above by proper shipping name and are classified, packed, marked, and labeled, and are in all respects in proper condition for transport by highway according to applicable international and national government regulations.					
Printed/Typed Name Agent for St. Paul Port Authority		Signature		Month Day Year 08 09 23	
17. Transporter 1 Acknowledged Receipt of Materials					
Printed/Typed Name		Signature		Month Day Year 11 14 23	
18. Transporter 2 Acknowledgement of Receipt of Materials					
Printed/Typed Name		Signature		Month Day Year	
19. Discrepancy Indication Space					
20. Facility Owner or Operator: Certification of receipt of non-hazardous materials covered by this Manifest except as noted in Item 19.					
Printed/Typed Name		Signature		Month Day Year 11 14 23	

White - Return to Generator

Pink - Transporter

Canary - Facility Copy

Goldenrod - Generator Copy

Industrial-Rosemont  
13425 Courthouse Blvd.  
Rosemount, MN 55068



197 CARL BOLANDER & SONS CO.  
251 STARKEY STREET  
ST. PAUL MN 55107

SITE	TICKET	GRID		WEIGHMASTER	
002	00864874	11		DAVID	
DATE IN	DATE OUT	TIME IN	TIME OUT	VEHICLE	ROLL OFF
11/14/23	11/14/23	15:47	15:47	MTS03	23-0132
REFERENCE			ORIGIN		
23-0132			VIN: YCD7287_MN_SAXLES		

SCALE 1 GROSS WT 69000 LB  
STORED TARE WT 32380 LB  
NET WEIGHT 36620 LB  
Inbound Ticket

QTY.	UNIT	DESCRIPTION	RATE	EXTENSION	FEE	TOTAL
18.31	TON	SOIL TON				

This facility will only accept non-hazardous industrial  
recyclables or construction, and demolition waste.  
We will not accept any loads containing any  
non-approved wastes or hazardous waste.651-438-1500  
Generator: ST PAUL PORT AUTHORITY-HEIGHTS  
Address: 2200 Larpenteur Ave E  
City/State St Paul, MN 55109  
Manifest: 1951280

SIGNATURE \_\_\_\_\_

NET AMOUNT
TENDERED
CHANGE
CHECK NO.

Industrial-Rosemont  
13425 Courthouse Blvd.  
Rosemount, MN 55068

197 CARL BOLANDER & SONS CO.  
251 STARKEY STREET  
ST. PAUL MN 55107

SITE	TICKET	GRID		WEIGHMASTER	
002	00864874	11		DAVID	
DATE IN	DATE OUT	TIME IN	TIME OUT	VEHICLE	ROLL OFF
11/14/23	11/14/23	15:47	15:47	MTS03	23-0132
REFERENCE			ORIGIN		
23-0132			VIN: YCD7287_MN_SAXLES		

SCALE 1 GROSS WT 69000 LB  
STORED TARE WT 32380 LB  
NET WEIGHT 36620 LB  
Inbound Ticket

QTY.	UNIT	DESCRIPTION	RATE	EXTENSION	FEE	TOTAL
18.31	TON	SOIL TON				

This facility will only accept non-hazardous industrial  
recyclables or construction, and demolition waste.  
We will not accept any loads containing any  
non-approved wastes or hazardous waste.651-438-1500  
Generator: ST PAUL PORT AUTHORITY-HEIGHTS  
Address: 2200 Larpenteur Ave E  
City/State St Paul, MN 55109  
Manifest: 1951280

SIGNATURE \_\_\_\_\_

NET AMOUNT
TENDERED
CHANGE
CHECK NO.



# SKB Rosemount Industrial Waste Facility

1951280

Shipping Manifest		1. Generator's US EPA ID No. (if any)		2. Page 1 of page(s)	
3. Generator's Name and Facility Address St. Paul Port Authority 2200 Larpenleur Ave E, St. Paul, MN 55109		Mailing Address St. Paul Port Authority The Heights - Former Hillcrest 400 Wabasha St. N, Ste. #240, St. Paul, MN 55102			
4. Generator's Phone (651) 204-6241		Fax (651) 223-5198			
5. Transporter 1 Company Name		Phone:			
6. Transporter 2 Company Name		Phone:			
7. Designated Facility Name and Site Address		SKB Rosemount Industrial Waste Facility 13425 Courthouse Blvd. Rosemount, MN 55068 651-438-1500			
8. U.S. DOT Description (including Proper Shipping Name)		9. Containers		10. Total Quantity	
		No. Type		Unit Wt/Vol	
a. Non-Hazardous Industrial Waste (Petroleum Contaminated Soil w/intermixed Debris) Job #23-6600 Jesse Wilcox					
b.					
c.					
d.					
13. Additional Descriptions for Materials Listed Above (indicate waste stream Approval # below)		14. Special Handling Procedures for Wastes Listed Above			
a. MI 23-0132 Petroleum Contaminated Soil w/intermixed Debris					
b. MI					
c. MI					
d. MI					
15. Special Handling Instructions and Additional Information		SKB Use Only			
Emergency Contact:		Load #			
		Scale Wt.			
		Tons/Yds.			
16. GENERATOR'S CERTIFICATION: I hereby declare that the contents of this consignment are fully and accurately described above by proper shipping name and are classified, packed, marked, and labeled, and are in all respects in proper condition for transport by highway according to applicable international and national government regulations.					
Printed/Typed Name Agent for St. Paul Port Authority		Signature		Month Day Year	
				08 09 23	
17. Transporter 1 Acknowledged of Receipt of Materials					
Printed/Typed Name		Signature		Month Day Year	
Syed Hassan					
18. Transporter 2 Acknowledgement of Receipt of Materials					
Printed/Typed Name		Signature		Month Day Year	
19. Discrepancy Indication Space					
20. Facility Owner or Operator: Certification of receipt of non-hazardous materials covered by this Manifest except as noted in Item 19.					
Printed/Typed Name		Signature		Month Day Year	
DB				11 14 23	

White - Return to Generator

Canary - Facility Copy

Pink - Transporter

Goldenrod - Generator Copy

Industrial-Rosemont  
13425 Courthouse Blvd.  
Rosemont, MN 55068



197 CARL BOLANDER & SONS CO.  
251 STARKEY STREET  
ST. PAUL MN 55107

SITE	TICKET	GRID		WEIGHMASTER	
002	00864875	11		DAVID	
DATE IN	DATE OUT	TIME IN	TIME OUT	VEHICLE	ROLL OFF
11/14/23	11/14/23	16:01	16:01	KTM430	23-0132
REFERENCE		ORIGIN			
23-0132		VIN: YBV9987_MN_5AXLES			

SCALE 1 GROSS WT 66360 LB Inbound Ticket  
STORED TARE WT 28000 LB  
NET WEIGHT 38360 LB

QTY.	UNIT	DESCRIPTION	RATE	EXTENSION	FEE	TOTAL
19.18	TON	SOIL TON				

This facility will only accept non-hazardous industrial  
recyclables or construction, and demolition waste.  
We will not accept any loads containing any  
non-approved wastes or hazardous waste.651-438-1500  
Generator: ST PAUL PORT AUTHORITY-HEIGHTS  
Address: 2200 Larpenteur Ave E  
City/State St Paul, MN 55109  
Manifest: 1951281  
SKB-WCI 4410

SIGNATURE \_\_\_\_\_

NET AMOUNT
TENDERED
CHANGE
CHECK NO.

Industrial-Rosemont  
13425 Courthouse Blvd.  
Rosemont, MN 55068

197 CARL BOLANDER & SONS CO.  
251 STARKEY STREET  
ST. PAUL MN 55107

SITE	TICKET	GRID		WEIGHMASTER	
002	00864875	11		DAVID	
DATE IN	DATE OUT	TIME IN	TIME OUT	VEHICLE	ROLL OFF
11/14/23	11/14/23	16:01	16:01	KTM430	23-0132
REFERENCE		ORIGIN			
23-0132		VIN: YBV9987_MN_5AXLES			

SCALE 1 GROSS WT 66360 LB Inbound Ticket  
STORED TARE WT 28000 LB  
NET WEIGHT 38360 LB

QTY.	UNIT	DESCRIPTION	RATE	EXTENSION	FEE	TOTAL
19.18	TON	SOIL TON				

This facility will only accept non-hazardous industrial  
recyclables or construction, and demolition waste.  
We will not accept any loads containing any  
non-approved wastes or hazardous waste.651-438-1500  
Generator: ST PAUL PORT AUTHORITY-HEIGHTS  
Address: 2200 Larpenteur Ave E  
City/State St Paul, MN 55109  
Manifest: 1951281  
SKB-WCI 4410

SIGNATURE \_\_\_\_\_

NET AMOUNT
TENDERED
CHANGE
CHECK NO.



# SKB Rosemount Industrial Waste Facility

1951281

Shipping Manifest		1. Generator's US EPA ID No. (if any)		2. Page 1 of page(s)	
3. Generator's Name and Facility Address St. Paul Port Authority 2200 Larpenteur Ave E, St. Paul, MN 55109		Mailing Address St. Paul Port Authority The Heights - Former Hillcrest 400 Wabasha St. N, Ste. #240, St. Paul, MN 55102			
4. Generator's Phone (651) 204-6241		Fax (651) 223-5198			
5. Transporter 1 Company Name <i>Komur</i>		Phone:			
6. Transporter 2 Company Name		Phone:			
7. Designated Facility Name and Site Address SKB Rosemount Industrial Waste Facility 13425 Courthouse Blvd. Rosemount, MN 55068		651-438-1500			
8. U.S. DOT Description (including Proper Shipping Name)		9. Containers		10. Total Quantity	11. Unit Wt/Vol
		No.	Type		
a. Non-Hazardous Industrial Waste (Petroleum Contaminated Soil w/intermixed Debris) Job #23-6600 Jesse Wilcox					
b.					
c.					
d.					
13. Additional Descriptions for Materials Listed Above (Indicate waste stream Approval # below)		14. Special Handling Procedures for Wastes Listed Above			
a. MI 23-0132 Petroleum Contaminated Soil w/intermixed Debris					
b. MI					
c. MI					
d. MI					
15. Special Handling Instructions and Additional Information Emergency Contact:		SKB Use Only Load # _____ Scale Wt. _____ Tons/Yds. _____			
16. GENERATOR'S CERTIFICATION: I hereby declare that the contents of this consignment are fully and accurately described above by proper shipping name and are classified, packed, marked, and labeled, and are in all respects in proper condition for transport by highway according to applicable international and national government regulations.					
Printed/Typed Name Agent for St. Paul Port Authority		Signature <i>[Signature]</i>		Month Day Year 9 8 09 23	
17. Transporter 1 Acknowledged of Receipt of Materials					
Printed/Typed Name <i>[Signature]</i>		Signature <i>[Signature]</i>		Month Day Year 9 8 11 23	
18. Transporter 2 Acknowledgement of Receipt of Materials					
Printed/Typed Name		Signature		Month Day Year	
19. Discrepancy Indication Space					
20. Facility Owner or Operator: Certification of receipt of non-hazardous materials covered by this Manifest except as noted in Item 19.					
Printed/Typed Name <i>[Signature]</i>		Signature <i>[Signature]</i>		Month Day Year 11 14 23	

White - Return to Generator

Canary - Facility Copy

Pink - Transporter

Goldenrod - Generator Copy



Industrial-Rosemont  
13425 Courthouse Blvd.  
Rosemont, MN 55068

197 CARL BOLANDER & SONS CO.  
251 STARKEY STREET  
ST. PAUL MN 55107



SITE		TICKET		GRID		WEIGHMASTER	
002		00861944		11		SUE M	
DATE IN	DATE OUT	TIME IN	TIME OUT	VEHICLE	ROLL OFF		
11/02/23	11/02/23	08:23	08:23	DE213	23-0134		
REFERENCE				ORIGIN			
23-0134				VIN: 62326Z_WI_4AXLES			

SCALE 1 GROSS WT 60540 LB  
STORED TARE WT 0 LB  
NET WEIGHT 60540 LB  
Inbound Ticket

QTY.	UNIT	DESCRIPTION	RATE	EXTENSION	FEE	TOTAL
16.05	TON	SOIL TON				

This facility will only accept non-hazardous industrial  
recyclables or construction, and demolition waste.  
We will not accept any loads containing any  
non-approved wastes or hazardous waste.651-438-1500  
Generator: ST PAUL PORT AUTHORITY-HEIGHTS  
Address: 2200 Larpenteur Ave E  
City/State St Paul, MN 55109  
Manifest: 1966724

SIGNATURE \_\_\_\_\_

NET AMOUNT
TENDERED
CHANGE
CHECK NO.

Industrial-Rosemont  
13425 Courthouse Blvd.  
Rosemont, MN 55068

197 CARL BOLANDER & SONS CO.  
251 STARKEY STREET  
ST. PAUL MN 55107

SITE		TICKET		GRID		WEIGHMASTER	
002		00861944		11		SUE M	
DATE IN	DATE OUT	TIME IN	TIME OUT	VEHICLE	ROLL OFF		
11/02/23	11/02/23	08:23	08:23	DE213	23-0134		
REFERENCE				ORIGIN			
23-0134				VIN: 62326Z_WI_4AXLES			

SCALE 1 GROSS WT 60540 LB  
STORED TARE WT 0 LB  
NET WEIGHT 60540 LB  
Inbound Ticket

QTY.	UNIT	DESCRIPTION	RATE	EXTENSION	FEE	TOTAL
16.05	TON	SOIL TON				

This facility will only accept non-hazardous industrial  
recyclables or construction, and demolition waste.  
We will not accept any loads containing any  
non-approved wastes or hazardous waste.651-438-1500  
Generator: ST PAUL PORT AUTHORITY-HEIGHTS  
Address: 2200 Larpenteur Ave E  
City/State St Paul, MN 55109  
Manifest: 1966724  
SKB-WCI 4410

SIGNATURE \_\_\_\_\_

NET AMOUNT
TENDERED
CHANGE
CHECK NO.



# SKB Rosemount Industrial Waste Facility

1966724

Shipping Manifest		1. Generator's US EPA ID No. (if any)		2. Page 1 of page(s)	
3. Generator's Name and Facility Address St. Paul Port Authority 2200 Larpenteur Ave E, St. Paul, MN 55109		Mailing Address St. Paul Port Authority The Heights - Former Hillcrest 400 Wabasha St. N, Ste. #240, St. Paul, MN 55102 Fax (651) 223-5198			
4. Generator's Phone (651) 204-6241		Phone: (651) 223-5198			
5. Transporter 1 Company Name <i>Bohler</i>		Phone:			
6. Transporter 2 Company Name <i>DeWitt</i>		Phone:			
7. Designated Facility Name and Site Address SKB Rosemount Industrial Waste Facility 13425 Courthouse Blvd. Rosemount, MN 55068		651-438-1500			
8. U.S. DOT Description (including Proper Shipping Name)		9. Containers No. Type		10. Total Quantity	11. Unit Wt/Vol
a. Non-Hazardous Industrial Waste (Mercury Contaminated Soil <10mg/kg) Job #23-6600 Jesse Wilcox					
b.					
c.					
d.					
13. Additional Descriptions for Materials Listed Above (indicate waste stream Approval # below) a. MI 23-0134 Mercury Contaminated Soil <10mg/kg b. MI c. MI d. MI		14. Special Handling Procedures for Wastes Listed Above			
15. Special Handling Instructions and Additional Information Emergency Contact:		SKB Use Only Load # _____ Scale Wt. _____ Tons/Yds. _____			
16. GENERATOR'S CERTIFICATION: I hereby declare that the contents of this consignment are fully and accurately described above by proper shipping name and are classified, packed, marked, and labeled, and are in all respects in proper condition for transport by highway according to applicable international and national government regulations.					
Printed/Typed Name Agent for St. Paul Port Authority		Signature <i>Emily</i>		Month 10	Day 19
17. Transporter 1 Acknowledged of Receipt of Materials		Signature <i>Tam</i>		Month 11	Day 22
18. Transporter 2 Acknowledgement of Receipt of Materials		Signature		Month 11	Day 23
19. Discrepancy Indication Space					
20. Facility Owner or Operator: Certification of receipt of non-hazardous materials covered by this Manifest except as noted in Item 19.					
Printed/Typed Name <i>SW</i>		Signature <i>SW</i>		Month 11	Day 23

White - Return to Generator

Canary - Facility Copy

Pink - Transporter

Goldenrod - Generator Copy

Industrial-Rosemont  
13425 Courthouse Blvd.  
Rosemount, MN 55068

197 CARL BOLANDER & SONS CO.  
251 STARKEY STREET  
ST. PAUL MN 55107



SITE	TICKET	GRID		WEIGHMASTER	
002	00862029	11		DAVID	
DATE IN	DATE OUT	TIME IN	TIME OUT	VEHICLE	ROLL OFF
11/02/23	11/02/23	10:17	10:17	DE213	23-0134
REFERENCE			ORIGIN		
23-0134			VIN: 62326Z_WI_4AXLES		

SCALE 2 GROSS WT 55660 LB Inbound Ticket  
STORED TARE WT 28440 LB  
NET WEIGHT 27220 LB

QTY.	UNIT	DESCRIPTION	RATE	EXTENSION	FEE	TOTAL
13.61	TON	SOIL TON				

This facility will only accept non-hazardous industrial  
recyclables or construction, and demolition waste.

We will not accept any loads containing any  
non-approved wastes or hazardous waste.651-438-1500

Generator: ST PAUL PORT AUTHORITY-HEIGHTS

Address: 2200 Larpenteur Ave E

City/State St Paul, MN 55109

Manifest: 1966725

SKB-WCI4410

SIGNATURE \_\_\_\_\_

NET AMOUNT

TENDERED

CHANGE

CHECK NO.

Industrial-Rosemont  
13425 Courthouse Blvd.  
Rosemount, MN 55068

197 CARL BOLANDER & SONS CO.  
251 STARKEY STREET  
ST. PAUL MN 55107

SITE	TICKET	GRID		WEIGHMASTER	
002	00862029	11		DAVID	
DATE IN	DATE OUT	TIME IN	TIME OUT	VEHICLE	ROLL OFF
11/02/23	11/02/23	10:17	10:17	DE213	23-0134
REFERENCE			ORIGIN		
23-0134			VIN: 62326Z_WI_4AXLES		

SCALE 2 GROSS WT 55660 LB Inbound Ticket  
STORED TARE WT 28440 LB  
NET WEIGHT 27220 LB

QTY.	UNIT	DESCRIPTION	RATE	EXTENSION	FEE	TOTAL
13.61	TON	SOIL TON				

This facility will only accept non-hazardous industrial  
recyclables or construction, and demolition waste.

We will not accept any loads containing any  
non-approved wastes or hazardous waste.651-438-1500

Generator: ST PAUL PORT AUTHORITY-HEIGHTS

Address: 2200 Larpenteur Ave E

City/State St Paul, MN 55109

Manifest: 1966725

SKB-WCI4410

SIGNATURE \_\_\_\_\_

NET AMOUNT

TENDERED

CHANGE

CHECK NO.



# SKB Rosemount Industrial Waste Facility

1966725

Shipping Manifest		1. Generator's US EPA ID No. (if any)		2. Page 1 of page(s)	
3. Generator's Name and Facility Address St. Paul Port Authority 2200 Larpenteur Ave E, St. Paul, MN 55109		Mailing Address St. Paul Port Authority The Heights - Former Hillcrest 400 Wabasha St. N, Ste. #240, St. Paul, MN 55102			
4. Generator's Phone (651) 204-6241		Fax (651) 223-5198			
5. Transporter 1 Company Name <i>Bolton</i>		Phone:			
6. Transporter 2 Company Name		Phone:			
7. Designated Facility Name and Site Address SKB Rosemount Industrial Waste Facility 13425 Courthouse Blvd. Rosemount, MN 55068		651-438-1500			
8. U.S. DOT Description (including Proper Shipping Name)		9. Containers No. Type		10. Total Quantity	11. Unit Wt/Vol
a. Non-Hazardous Industrial Waste (Mercury Contaminated Soil <10mg/kg) Job #23-6600 Jesse Wilcox					
b.					
c.					
d.					
13. Additional Descriptions for Materials Listed Above (indicate waste stream Approval # below) a. MI 23-0134 Mercury Contaminated Soil <10mg/kg b. MI c. MI d. MI		14. Special Handling Procedures for Wastes Listed Above			
15. Special Handling Instructions and Additional Information Emergency Contact:		SKB Use Only Load # Scale Wt. Tons/Yds.			
16. GENERATOR'S CERTIFICATION: I hereby declare that the contents of this consignment are fully and accurately described above by proper shipping name and are classified, packed, marked, and labeled, and are in all respects in proper condition for transport by highway according to applicable international and national government regulations.					
Printed/Typed Name Agent for St. Paul Port Authority		Signature <i>Emily</i>		Month 10	Day 11
17. Transporter 1 Acknowledged of Receipt of Materials		Signature <i>Tom</i>		Year 23	
Printed/Typed Name		Signature		Month	Day
18. Transporter 2 Acknowledgement of Receipt of Materials		Signature		Year	
Printed/Typed Name		Signature		Month	Day
19. Discrepancy Indication Space					
20. Facility Owner or Operator: Certification of receipt of non-hazardous materials covered by this Manifest except as noted in Item 19.					
Printed/Typed Name <i>DB</i>		Signature <i>DB</i>		Month 11	Day 10
				Year 23	

White - Return to Generator

Pink - Transporter

Canary - Facility Copy

Goldenrod - Generator Copy

Industrial-Rosemont  
13425 Courthouse Blvd.  
Rosemount, MN 55068

197 CARL BOLANDER & SONS CO.  
251 STARKEY STREET  
ST. PAUL MN 55107



SITE	TICKET	GRID		WEIGHMASTER	
002	00864265	11		Lisa Dean	
DATE IN	DATE OUT	TIME IN	TIME OUT	VEHICLE	ROLL OFF
11/10/23	11/10/23	14:57	14:57	JVTC21	23-0134
REFERENCE			ORIGIN		
23-0134			VIN: YBZ4684_MN_SAXLES		

SCALE 2 GROSS WT 53660 LB Inbound Ticket  
STORED TARE WT 29900 LB  
NET WEIGHT 23760 LB

QTY.	UNIT	DESCRIPTION	RATE	EXTENSION	FEE	TOTAL
11.88	TON	SOIL TON				

This facility will only accept non-hazardous industrial  
recyclables or construction, and demolition waste.

We will not accept any loads containing any  
non-approved wastes or hazardous waste.651-438-1500

Generator: ST PAUL PORT AUTHORITY-HEIGHTS

Address: 2200 Larpenteur Ave E

City/State St Paul, MN 55109

Manifest: 1966741  
SKB-WCI4410

SIGNATURE \_\_\_\_\_

NET AMOUNT

TENDERED

CHANGE

CHECK NO.

Industrial-Rosemont  
13425 Courthouse Blvd.  
Rosemount, MN 55068

197 CARL BOLANDER & SONS CO.  
251 STARKEY STREET  
ST. PAUL MN 55107

SITE	TICKET	GRID		WEIGHMASTER	
002	00864265	11		Lisa Dean	
DATE IN	DATE OUT	TIME IN	TIME OUT	VEHICLE	ROLL OFF
11/10/23	11/10/23	14:57	14:57	JVTC21	23-0134
REFERENCE			ORIGIN		
23-0134			VIN: YBZ4684_MN_SAXLES		

SCALE 2 GROSS WT 53660 LB Inbound Ticket  
STORED TARE WT 29900 LB  
NET WEIGHT 23760 LB

QTY.	UNIT	DESCRIPTION	RATE	EXTENSION	FEE	TOTAL
11.88	TON	SOIL TON				

This facility will only accept non-hazardous industrial  
recyclables or construction, and demolition waste.

We will not accept any loads containing any  
non-approved wastes or hazardous waste.651-438-1500

Generator: ST PAUL PORT AUTHORITY-HEIGHTS

Address: 2200 Larpenteur Ave E

City/State St Paul, MN 55109

Manifest: 1966741  
SKB-WCI4410

SIGNATURE \_\_\_\_\_

NET AMOUNT

TENDERED

CHANGE

CHECK NO.



# SKB Rosemount Industrial Waste Facility

1966741

## Shipping Manifest

1. Generator's US EPA ID No. (if any)

2. Page 1 of page(s)

3. Generator's Name and Facility Address

St. Paul Port Authority

2200 Larpentour Ave E, St. Paul, MN 55109

Mailing Address

St. Paul Port Authority The Heights - Former Hillcrest

400 Wabasha St. N, Ste. #240, St. Paul, MN 55102

4. Generator's Phone (651) 204-6241

Fax (651) 223-5198

5. Transporter 1 Company Name

Phone:

6. Transporter 2 Company Name

Phone:

7. Designated Facility Name and Site Address

SKB Rosemount Industrial Waste Facility

13425 Courthouse Blvd.

Rosemount, MN 55068

651-438-1500

8. U.S. DOT Description (including Proper Shipping Name)

9. Containers

No.

Type

10. Total Quantity

11. Unit Wt/Vol

12. Waste Profile Sheet #

a. Non-Hazardous Industrial Waste

(Mercury Contaminated Soil <10mg/kg)

Job #23-6600 Jesse Wilcox

b.

c.

d.

13. Additional Descriptions for Materials Listed Above (indicate waste stream Approval # below)

a. MI 23-0134

Mercury Contaminated Soil <10mg/kg

b. MI

c. MI

d. MI

14. Special Handling Procedures for Wastes Listed Above

15. Special Handling Instructions and Additional Information

Emergency Contact:

SKB Use Only

Load #

Scale Wt.

Tons/Yds.

16. GENERATOR'S CERTIFICATION: I hereby declare that the contents of this consignment are fully and accurately described above by proper shipping name and are classified, packed, marked, and labeled, and are in all respects in proper condition for transport by highway according to applicable international and national government regulations.

Printed/Typed Name

Agent for St. Paul Port Authority

Signature

Month Day Year

17. Transporter 1 Acknowledged of Receipt of Materials

Printed/Typed Name

Signature

Month Day Year

18. Transporter 2 Acknowledgement of Receipt of Materials

Printed/Typed Name

Signature

Month Day Year

19. Discrepancy Indication Space

20. Facility Owner or Operator: Certification of receipt of non-hazardous materials covered by this Manifest except as noted in Item 19.

Printed/Typed Name

Signature

Month Day Year

White - Return to Generator

Pink - Transporter

Canary - Facility Copy

Goldenrod - Generator Copy

Industrial-Rosemont  
13425 Courthouse Blvd.  
Rosemount, MN 55068

197 CARL BOLANDER & SONS CO.  
251 STARKEY STREET  
ST. PAUL MN 55107



SITE		TICKET		GRID		WEIGHMASTER	
002		00864266		11		Lisa Dean	
DATE IN	DATE OUT	TIME IN	TIME OUT	VEHICLE	ROLL OFF		
11/10/23	11/10/23	15:04	15:04	TWITCH88	23-0134		
REFERENCE				ORIGIN			
23-0134				VIN: YCB6777_MN_5AXLE			

SCALE 2 GROSS WT 63160 LB  
STORED TARE WT 29880 LB  
NET WEIGHT 33280 LB

Inbound Ticket

QTY.	UNIT	DESCRIPTION	RATE	EXTENSION	FEE	TOTAL
16.64	TON	SOIL TON				

This facility will only accept non-hazardous industrial recyclables or construction, and demolition waste. We will not accept any loads containing any non-approved wastes or hazardous waste.651-438-1500

Generator: ST PAUL PORT AUTHORITY-HEIGHTS  
Address: 2200 Larpenteur Ave E  
City/State St Paul, MN 55109  
Manifest: 1966742

SKB-WCI4410

SIGNATURE \_\_\_\_\_

NET AMOUNT
TENDERED
CHANGE
CHECK NO.

Industrial-Rosemont  
13425 Courthouse Blvd.  
Rosemount, MN 55068

197 CARL BOLANDER & SONS CO.  
251 STARKEY STREET  
ST. PAUL MN 55107

SITE		TICKET		GRID		WEIGHMASTER	
002		00864266		11		Lisa Dean	
DATE IN	DATE OUT	TIME IN	TIME OUT	VEHICLE	ROLL OFF		
11/10/23	11/10/23	15:04	15:04	TWITCH88	23-0134		
REFERENCE				ORIGIN			
23-0134				VIN: YCB6777_MN_5AXLE			

SCALE 2 GROSS WT 63160 LB  
STORED TARE WT 29880 LB  
NET WEIGHT 33280 LB

Inbound Ticket

QTY.	UNIT	DESCRIPTION	RATE	EXTENSION	FEE	TOTAL
16.64	TON	SOIL TON				

This facility will only accept non-hazardous industrial recyclables or construction, and demolition waste. We will not accept any loads containing any non-approved wastes or hazardous waste.651-438-1500

Generator: ST PAUL PORT AUTHORITY-HEIGHTS  
Address: 2200 Larpenteur Ave E  
City/State St Paul, MN 55109  
Manifest: 1966742

SKB-WCI4410

SIGNATURE \_\_\_\_\_

NET AMOUNT
TENDERED
CHANGE
CHECK NO.



# SKB Rosemount Industrial Waste Facility

1966742

Shipping Manifest		1. Generator's US EPA ID No. (if any)		2. Page 1 of page(s)	
3. Generator's Name and Facility Address St. Paul Port Authority 2200 Larpenteur Ave E, St. Paul, MN 55109		Mailing Address St. Paul Port Authority The Heights - Former Hillcrest 400 Wabasha St. N, Ste. #240, St. Paul, MN 55102 Fax (651) 223-5198			
4. Generator's Phone (651) 204-6241					
5. Transporter 1 Company Name		Phone:			
6. Transporter 2 Company Name		Phone:			
7. Designated Facility Name and Site Address		SKB Rosemount Industrial Waste Facility 13425 Courthouse Blvd. Rosemount, MN 55068 651-438-1500			
8. U.S. DOT Description (including Proper Shipping Name)		9. Containers		10. Total Quantity	
		No. Type			
a. Non-Hazardous Industrial Waste (Mercury Contaminated Soil <10mg/kg) Job #23-6600 Jesse Wilcox					
b.					
c.					
d.					
13. Additional Descriptions for Materials Listed Above (indicate waste stream Approval # below)		14. Special Handling Procedures for Wastes Listed Above			
a. MI 23-0134 Mercury Contaminated Soil <10mg/kg					
b. MI					
c. MI					
d. MI					
15. Special Handling Instructions and Additional Information		SKB Use Only			
Emergency Contact:		Load # _____ Scale Wt. _____ Tons/Yds. _____			
16. GENERATOR'S CERTIFICATION: I hereby declare that the contents of this consignment are fully and accurately described above by proper shipping name and are classified, packed, marked, and labeled, and are in all respects in proper condition for transport by highway according to applicable International and national government regulations.					
Printed/Typed Name Agent for St. Paul Port Authority		Signature		Month Day Year 11 10 23	
17. Transporter 1 Acknowledged Receipt of Materials		Signature		Month Day Year 11 10 23	
Printed/Typed Name Nick Touma		Signature		Month Day Year 11 10 23	
18. Transporter 2 Acknowledgement of Receipt of Materials		Signature		Month Day Year	
Printed/Typed Name		Signature		Month Day Year	
19. Discrepancy Indication Space					
20. Facility Owner or Operator: Certification of receipt of non-hazardous materials covered by this Manifest except as noted in Item 19.					
Printed/Typed Name		Signature		Month Day Year 11 10 23	

White - Return to Generator

Pink - Transporter

Canary - Facility Copy

Goldenrod - Generator Copy



Industrial-Rosemont  
13425 Courthouse Blvd.  
Rosemount, MN 55068

197 CARL BOLANDER & SONS CO.  
251 STARKEY STREET  
ST. PAUL MN 55107



SITE	TICKET	GRID		WEIGHMASTER	
002	00864267	11		BROOKE H	
DATE IN	DATE OUT	TIME IN	TIME OUT	VEHICLE	ROLL OFF
11/10/23	11/10/23	15:16	15:16	JMF46	23-0134
REFERENCE			ORIGIN		
23-0134			VIN: YBV3761_MN_6AXLES		

SCALE 1 GROSS WT 67080 LB  
STORED TARE WT 27860 LB  
NET WEIGHT 39220 LB  
Inbound Ticket

QTY.	UNIT	DESCRIPTION	RATE	EXTENSION	FEE	TOTAL
19.61	TON	SOIL TON				

This facility will only accept non-hazardous industrial recyclables or construction, and demolition waste. We will not accept any loads containing any non-approved wastes or hazardous waste.651-438-1500  
Generator: ST PAUL PORT AUTHORITY-HEIGHTS  
Address: 2200 Larpenteur Ave E  
City/State St Paul, MN 55109  
Manifest: 1966743

SIGNATURE \_\_\_\_\_

NET AMOUNT
TENDERED
CHANGE
CHECK NO.

Industrial-Rosemont  
13425 Courthouse Blvd.  
Rosemount, MN 55068

197 CARL BOLANDER & SONS CO.  
251 STARKEY STREET  
ST. PAUL MN 55107

SITE	TICKET	GRID		WEIGHMASTER	
002	00864267	11		BROOKE H	
DATE IN	DATE OUT	TIME IN	TIME OUT	VEHICLE	ROLL OFF
11/10/23	11/10/23	15:16	15:16	JMF46	23-0134
REFERENCE			ORIGIN		
23-0134			VIN: YBV3761_MN_6AXLES		

SCALE 1 GROSS WT 67080 LB  
STORED TARE WT 27860 LB  
NET WEIGHT 39220 LB  
Inbound Ticket

QTY.	UNIT	DESCRIPTION	RATE	EXTENSION	FEE	TOTAL
19.61	TON	SOIL TON				

This facility will only accept non-hazardous industrial recyclables or construction, and demolition waste. We will not accept any loads containing any non-approved wastes or hazardous waste.651-438-1500  
Generator: ST PAUL PORT AUTHORITY-HEIGHTS  
Address: 2200 Larpenteur Ave E  
City/State St Paul, MN 55109  
Manifest: 1966743

SIGNATURE \_\_\_\_\_

NET AMOUNT
TENDERED
CHANGE
CHECK NO.



# SKB Rosemount Industrial Waste Facility

1966743

Shipping Manifest		1. Generator's US EPA ID No. (If any)		2. Page 1 of page(s)	
3. Generator's Name and Facility Address St. Paul Port Authority 2200 Larpenetour Ave E, St. Paul, MN 55109		Mailing Address St. Paul Port Authority The Heights - Former Hillcrest 400 Wabasha St. N, Ste. #240, St. Paul, MN 55102 Fax (651) 223-5198			
4. Generator's Phone (651) 204-6241		5. Transporter 1 Company Name <i>JMF Services LLC</i> (42)			
6. Transporter 2 Company Name		Phone: (763) 360-8580			
7. Designated Facility Name and Site Address SKB Rosemount Industrial Waste Facility 13425 Courthouse Blvd. Rosemount, MN 55068		651-438-1500			
8. U.S. DOT Description (including Proper Shipping Name)		9. Containers No. Type		10. Total Quantity	11. Unit Wt/Vol
a. Non-Hazardous Industrial Waste (Mercury Contaminated Soil <10mg/kg) Job #23-6600 Jesse Wilcox					
b.					
c.					
d.					
13. Additional Descriptions for Materials Listed Above (indicate waste stream Approval # below)		14. Special Handling Procedures for Wastes Listed Above			
a. MI 23-0134 Mercury Contaminated Soil <10mg/kg					
b. MI					
c. MI					
d. MI					
15. Special Handling Instructions and Additional Information Emergency Contact:		SKB Use Only Load # _____ Scale Wt. _____ Tons/Yds. _____			
16. GENERATOR'S CERTIFICATION: I hereby declare that the contents of this consignment are fully and accurately described above by proper shipping name and are classified, packed, marked, and labeled, and are in all respects in proper condition for transport by highway according to applicable international and national government regulations.					
Printed/Typed Name Agent for St. Paul Port Authority		Signature <i>[Signature]</i>		Month 11	Day 10
17. Transporter 1 Acknowledged of Receipt of Materials		Signature <i>[Signature]</i>		Month 11	Day 10
Printed/Typed Name <i>[Signature]</i>		Signature <i>[Signature]</i>		Month 11	Day 10
18. Transporter 2 Acknowledgement of Receipt of Materials		Signature		Month	Day
Printed/Typed Name		Signature		Month	Day
19. Discrepancy Indication Space					
20. Facility Owner or Operator: Certification of receipt of non-hazardous materials covered by this Manifest except as noted in Item 19.					
Printed/Typed Name <i>[Signature]</i>		Signature <i>[Signature]</i>		Month 11	Day 10

White - Return to Generator  
Pink - Transporter  
Goldenrod - Generator Copy

Industrial-Rosemont  
13425 Courthouse Blvd.  
Rosemount, MN 55068



197 CARL BOLANDER & SONS CO.  
251 STARKEY STREET  
ST. PAUL MN 55107

SITE		TICKET		GRID		WEIGHMASTER					
002		00864268		11		Lisa Dean					
DATE IN		DATE OUT		TIME IN		TIME OUT		VEHICLE		ROLL OFF	
11/10/23		11/10/23		15:24		15:24		MEMETOV77		23-0134	
REFERENCE						ORIGIN					
23-0134						VIN: YBU8907_MN_4AXLES					

SCALE 2 GROSS WT 52960 LB  
STORED TARE WT 29040 LB  
NET WEIGHT 23920 LB

Inbound Ticket

QTY.	UNIT	DESCRIPTION	RATE	EXTENSION	FEE	TOTAL
11.96	TON	SOIL TON				

This facility will only accept non-hazardous industrial  
recyclables or construction, and demolition waste.

We will not accept any loads containing any  
non-approved wastes or hazardous waste.651-438-1500

Generator: ST PAUL PORT AUTHORITY-HEIGHTS

Address: 2200 Larpenteur Ave E

City/State St Paul, MN 55109

Manifest: 1966744

SKB-WCI4410

SIGNATURE \_\_\_\_\_

NET AMOUNT

TENDERED

CHANGE

CHECK NO.

Industrial-Rosemont  
13425 Courthouse Blvd.  
Rosemount, MN 55068

197 CARL BOLANDER & SONS CO.  
251 STARKEY STREET  
ST. PAUL MN 55107

SITE		TICKET		GRID		WEIGHMASTER					
002		00864268		11		Lisa Dean					
DATE IN		DATE OUT		TIME IN		TIME OUT		VEHICLE		ROLL OFF	
11/10/23		11/10/23		15:24		15:24		MEMETOV77		23-0134	
REFERENCE						ORIGIN					
23-0134						VIN: YBU8907_MN_4AXLES					

SCALE 2 GROSS WT 52960 LB  
STORED TARE WT 29040 LB  
NET WEIGHT 23920 LB

Inbound Ticket

QTY.	UNIT	DESCRIPTION	RATE	EXTENSION	FEE	TOTAL
11.96	TON	SOIL TON				

This facility will only accept non-hazardous industrial  
recyclables or construction, and demolition waste.

We will not accept any loads containing any  
non-approved wastes or hazardous waste.651-438-1500

Generator: ST PAUL PORT AUTHORITY-HEIGHTS

Address: 2200 Larpenteur Ave E

City/State St Paul, MN 55109

Manifest: 1966744

SKB-WCI4410

SIGNATURE \_\_\_\_\_

NET AMOUNT

TENDERED

CHANGE

CHECK NO.



# SKB Rosemount Industrial Waste Facility

1966744

Shipping Manifest		1. Generator's US EPA ID No. (if any)		2. Page 1 of page(s)	
3. Generator's Name and Facility Address St. Paul Port Authority 2200 Larpenteur Ave E, St. Paul, MN 55109		Mailing Address St. Paul Port Authority The Heights - Former Hillcrest 400 Wabasha St. N, Ste. #240, St. Paul, MN 55102			
4. Generator's Phone (651) 204-6241		Fax (651) 223-5198			
5. Transporter 1 Company Name <i>Leunur Memo for Service LLC</i>		Phone:			
6. Transporter 2 Company Name		Phone:			
7. Designated Facility Name and Site Address SKB Rosemount Industrial Waste Facility 13425 Courthouse Blvd. Rosemount, MN 55068		651-438-1500			
8. U.S. DOT Description (including Proper Shipping Name)		9. Containers No. Type		10. Total Quantity	11. Unit Wt/Vol
a. Non-Hazardous Industrial Waste (Mercury Contaminated Soil <10mg/kg) Job #23-6600 Jesse Wilcox					
b.					
c.					
d.					
13. Additional Descriptions for Materials Listed Above (indicate waste stream Approval # below) a. MI 23-0134 Mercury Contaminated Soil <10mg/kg b. MI c. MI d. MI		14. Special Handling Procedures for Wastes Listed Above			
15. Special Handling Instructions and Additional Information Emergency Contact:		SKB Use Only Load # _____ Scale Wt. _____ Tons/Yds. _____			
16. GENERATOR'S CERTIFICATION: I hereby declare that the contents of this consignment are fully and accurately described above by proper shipping name and are classified, packed, marked, and labeled, and are in all respects in proper condition for transport by highway according to applicable international and national government regulations.					
Printed/Typed Name Agent for St. Paul Port Authority		Signature <i>[Signature]</i>		Month Day Year 11/17/02	
17. Transporter 1 Acknowledged of Receipt of Materials		Printed/Typed Name <i>Leunur Memo for</i>		Signature <i>[Signature]</i>	
18. Transporter 2 Acknowledgement of Receipt of Materials		Printed/Typed Name		Signature	
19. Discrepancy Indication Space					
20. Facility Owner or Operator: Certification of receipt of non-hazardous materials covered by this Manifest except as noted in Item 19:					
Printed/Typed Name		Signature <i>[Signature]</i>		Month Day Year 11/10/03	

White - Return to Generator

Pink - Transporter

Canary - Facility Copy

Goldenrod - Generator Copy

Industrial-Rosemont  
13425 Courthouse Blvd.  
Rosemount, MN 55068

197 CARL BOLANDER & SONS CO.  
251 STARKEY STREET  
ST. PAUL MN 55107



SITE	TICKET	GRID		WEIGHMASTER	
002	00864269	11		Lisa Dean	
DATE IN	DATE OUT	TIME IN	TIME OUT	VEHICLE	ROLL OFF
11/10/23	11/10/23	15:27	15:27	ABRT05	23-0134
REFERENCE			ORIGIN		
23-0134			VIN: YBZ5382_MN_4AXLES		

SCALE 2 GROSS WT 56240 LB  
STORED TARE WT 30040 LB  
NET WEIGHT 26200 LB

Inbound Ticket

QTY.	UNIT	DESCRIPTION	RATE	EXTENSION	FEE	TOTAL
13.10	TON	SOIL TON				

This facility will only accept non-hazardous industrial recyclables or construction, and demolition waste.

We will not accept any loads containing any non-approved wastes or hazardous waste.651-438-1500

Generator: ST PAUL PORT AUTHORITY-HEIGHTS

Address: 2200 Larpenteur Ave E

City/State St Paul, MN 55109

Manifest: 1966745

SKB-WCI4410

SIGNATURE \_\_\_\_\_

NET AMOUNT

TENDERED

CHANGE

CHECK NO.

Industrial-Rosemont  
13425 Courthouse Blvd.  
Rosemount, MN 55068

197 CARL BOLANDER & SONS CO.  
251 STARKEY STREET  
ST. PAUL MN 55107

SITE	TICKET	GRID		WEIGHMASTER	
002	00864269	11		Lisa Dean	
DATE IN	DATE OUT	TIME IN	TIME OUT	VEHICLE	ROLL OFF
11/10/23	11/10/23	15:27	15:27	ABRT05	23-0134
REFERENCE			ORIGIN		
23-0134			VIN: YBZ5382_MN_4AXLES		

SCALE 2 GROSS WT 56240 LB  
STORED TARE WT 30040 LB  
NET WEIGHT 26200 LB

Inbound Ticket

QTY.	UNIT	DESCRIPTION	RATE	EXTENSION	FEE	TOTAL
13.10	TON	SOIL TON				

This facility will only accept non-hazardous industrial recyclables or construction, and demolition waste.

We will not accept any loads containing any non-approved wastes or hazardous waste.651-438-1500

Generator: ST PAUL PORT AUTHORITY-HEIGHTS

Address: 2200 Larpenteur Ave E

City/State St Paul, MN 55109

Manifest: 1966745

SKB-WCI4410

SIGNATURE \_\_\_\_\_

NET AMOUNT

TENDERED

CHANGE

CHECK NO.



# SKB Rosemount Industrial Waste Facility

1966745

Shipping Manifest		1. Generator's US EPA ID No. (if any)		2. Page 1 of _____ page(s)	
3. Generator's Name and Facility Address St. Paul Port Authority 2200 Larpenteur Ave E, St. Paul, MN 55109		Mailing Address St. Paul Port Authority The Heights - Former Hillcrest 400 Wabasha St. N, Ste. #240, St. Paul, MN 55102 Fax (651) 223-5198			
4. Generator's Phone (651) 204-6241					
5. Transporter 1 Company Name		Phone: _____			
6. Transporter 2 Company Name		Phone: _____			
7. Designated Facility Name and Site Address		SKB Rosemount Industrial Waste Facility 13425 Courthouse Blvd. Rosemount, MN 55068 651-438-1500			
8. U.S. DOT Description (including Proper Shipping Name)		9. Containers		10. Total Quantity	11. Unit Wt/Vol
		No.	Type		
a. Non-Hazardous Industrial Waste (Mercury Contaminated Soil <10mg/kg) Job #23-6600 Jesse Wilcox					
b.					
c.					
d.					
13. Additional Descriptions for Materials Listed Above (indicate waste stream Approval # below)		14. Special Handling Procedures for Wastes Listed Above			
a. MI 23-0134 Mercury Contaminated Soil <10mg/kg					
b. MI					
c. MI					
d. MI					
15. Special Handling Instructions and Additional Information		SKB Use Only			
Emergency Contact:		Load # _____			
		Scale Wt. _____			
		Tons/Yds. _____			
16. GENERATOR'S CERTIFICATION: I hereby declare that the contents of this consignment are fully and accurately described above by proper shipping name and are classified, packed, marked, and labeled, and are in all respects in proper condition for transport by highway according to applicable international and national government regulations.					
Printed/Typed Name Agent for St. Paul Port Authority		Signature 		Month 11	Day 11
				Year 2013	
17. Transporter 1 Acknowledged of Receipt of Materials					
Printed/Typed Name		Signature 		Month 11	Day 11
				Year 2013	
18. Transporter 2 Acknowledgement of Receipt of Materials					
Printed/Typed Name		Signature		Month	Day
				Year	
19. Discrepancy Indication Space					
20. Facility Owner or Operator: Certification of receipt of non-hazardous materials covered by this Manifest except as noted in Item 19.					
Printed/Typed Name		Signature 		Month 11	Day 11
				Year 2013	

White - Return to Generator

Pink - Transporter

Canary - Facility Copy

Goldenrod - Generator Copy

Industrial-Rosemont  
13425 Courthouse Blvd.  
Rosemont, MN 55068



197 CARL BOLANDER & SONS CO.  
251 STARKEY STREET  
ST. PAUL MN 55107

SITE	TICKET	GRID		WEIGHMASTER	
002	00864271	11		Lisa Dean	
DATE IN	DATE OUT	TIME IN	TIME OUT	VEHICLE	ROLL OFF
11/10/23	11/10/23	15:42	15:42	H&I27	23-0134
REFERENCE			ORIGIN		
23-0134			VIN: YCA5846_MN_5AXLES		

SCALE 2 GROSS WT 68560 LB  
STORED TARE WT 29820 LB  
NET WEIGHT 38740 LB

Inbound Ticket

QTY.	UNIT	DESCRIPTION	RATE	EXTENSION	FEE	TOTAL
19.37	TON	SOIL TON				

This facility will only accept non-hazardous industrial recyclables or construction, and demolition waste. We will not accept any loads containing any non-approved wastes or hazardous waste.651-438-1500  
Generator: ST PAUL PORT AUTHORITY-HEIGHTS  
Address: 2200 Larpenteur Ave E  
City/State St Paul, MN 55109  
Manifest: 1966746  
SKB-WCI 4410

SIGNATURE \_\_\_\_\_

NET AMOUNT
TENDERED
CHANGE
CHECK NO.

Industrial-Rosemont  
13425 Courthouse Blvd.  
Rosemont, MN 55068

197 CARL BOLANDER & SONS CO.  
251 STARKEY STREET  
ST. PAUL MN 55107

SITE	TICKET	GRID		WEIGHMASTER	
002	00864271	11		Lisa Dean	
DATE IN	DATE OUT	TIME IN	TIME OUT	VEHICLE	ROLL OFF
11/10/23	11/10/23	15:42	15:42	H&I27	23-0134
REFERENCE			ORIGIN		
23-0134			VIN: YCA5846_MN_5AXLES		

SCALE 2 GROSS WT 68560 LB  
STORED TARE WT 29820 LB  
NET WEIGHT 38740 LB

Inbound Ticket

QTY.	UNIT	DESCRIPTION	RATE	EXTENSION	FEE	TOTAL
19.37	TON	SOIL TON				

This facility will only accept non-hazardous industrial recyclables or construction, and demolition waste. We will not accept any loads containing any non-approved wastes or hazardous waste.651-438-1500  
Generator: ST PAUL PORT AUTHORITY-HEIGHTS  
Address: 2200 Larpenteur Ave E  
City/State St Paul, MN 55109  
Manifest: 1966746  
SKB-WCI 4410

SIGNATURE \_\_\_\_\_

NET AMOUNT
TENDERED
CHANGE
CHECK NO.



# SKB Rosemount Industrial Waste Facility

1966746

Shipping Manifest		1. Generator's US EPA ID No. (if any)		2. Page 1 of _____ page(s)	
3. Generator's Name and Facility Address St. Paul Port Authority 2200 Larpenteur Ave E, St. Paul, MN 55109		Mailing Address St. Paul Port Authority The Heights - Former Hillcrest 400 Wabasha St. N, Ste. #240, St. Paul, MN 55102			
4. Generator's Phone (651) 204-6241		Fax (651) 223-5198			
5. Transporter 1 Company Name		Phone:			
6. Transporter 2 Company Name		Phone:			
7. Designated Facility Name and Site Address		SKB Rosemount Industrial Waste Facility 13425 Courthouse Blvd. Rosemount, MN 55068 651-438-1500			
8. U.S. DOT Description (including Proper Shipping Name)		9. Containers		10. Total Quantity	11. Unit Wt/Vol
		No.	Type		
a. Non-Hazardous Industrial Waste (Mercury Contaminated Soil <10mg/kg) Job #23-6600 Jesse Wilcox					
b.					
c.					
d.					
13. Additional Descriptions for Materials Listed Above (indicate waste stream Approval # below)		14. Special Handling Procedures for Wastes Listed Above			
a. MI 23-0134 Mercury Contaminated Soil <10mg/kg					
b. MI					
c. MI					
d. MI					
15. Special Handling Instructions and Additional Information		SKB Use Only			
Emergency Contact:		Load # _____			
		Scale Wt. _____			
		Tons/Yds. _____			
16. GENERATOR'S CERTIFICATION: I hereby declare that the contents of this consignment are fully and accurately described above by proper shipping name and are classified, packed, marked, and labeled, and are in all respects in proper condition for transport by highway according to applicable international and national government regulations.					
Printed/Typed Name Agent for St. Paul Port Authority		Signature		Month	Day
17. Transporter 1 Acknowledgment of Receipt of Materials		Signature		Month	Day
Printed/Typed Name		Signature		Month	Day
18. Transporter 2 Acknowledgment of Receipt of Materials		Signature		Month	Day
Printed/Typed Name		Signature		Month	Day
19. Discrepancy Indication Space					
20. Facility Owner or Operator: Certification of receipt of non-hazardous materials covered by this Manifest except as noted in Item 19.					
Printed/Typed Name		Signature		Month	Day

White - Return to Generator

Canary - Facility Copy

Pink - Transporter

Goldenrod - Generator Copy



Industrial-Rosemont  
13425 Courthouse Blvd.  
Rosemount, MN 55068



197 CARL BOLANDER & SONS CO.  
251 STARKEY STREET  
ST. PAUL MN 55107

SITE	TICKET	GRID		WEIGHMASTER	
002	00864272	11		Lisa Dean	
DATE IN	DATE OUT	TIME IN	TIME OUT	VEHICLE	ROLL OFF
11/10/23	11/10/23	15:44	15:44	ANGHAD1222	23-0134
REFERENCE			ORIGIN		
23-0134			VIN: YCD884_MN_4AXELS		

SCALE 2 GROSS WT 62680 LB  
STORED TARE WT 29320 LB  
NET WEIGHT 33360 LB

Inbound Ticket

QTY.	UNIT	DESCRIPTION	RATE	EXTENSION	FEE	TOTAL
16.68	TON	SOIL TON				

This facility will only accept non-hazardous industrial  
recyclables or construction, and demolition waste.  
We will not accept any loads containing any  
non-approved wastes or hazardous waste.651-438-1500  
Generator: ST PAUL PORT AUTHORITY-HEIGHTS  
Address: 2200 Larpenteur Ave E  
City/State St Paul, MN 55109  
Manifest: 1966748  
SKB-WCI 4410

SIGNATURE \_\_\_\_\_

NET AMOUNT
TENDERED
CHANGE
CHECK NO.

Industrial-Rosemont  
13425 Courthouse Blvd.  
Rosemount, MN 55068

197 CARL BOLANDER & SONS CO.  
251 STARKEY STREET  
ST. PAUL MN 55107

SITE	TICKET	GRID		WEIGHMASTER	
002	00864272	11		Lisa Dean	
DATE IN	DATE OUT	TIME IN	TIME OUT	VEHICLE	ROLL OFF
11/10/23	11/10/23	15:44	15:44	ANGHAD1222	23-0134
REFERENCE			ORIGIN		
23-0134			VIN: YCD884_MN_4AXELS		

SCALE 2 GROSS WT 62680 LB  
STORED TARE WT 29320 LB  
NET WEIGHT 33360 LB

Inbound Ticket

QTY.	UNIT	DESCRIPTION	RATE	EXTENSION	FEE	TOTAL
16.68	TON	SOIL TON				

This facility will only accept non-hazardous industrial  
recyclables or construction, and demolition waste.  
We will not accept any loads containing any  
non-approved wastes or hazardous waste.651-438-1500  
Generator: ST PAUL PORT AUTHORITY-HEIGHTS  
Address: 2200 Larpenteur Ave E  
City/State St Paul, MN 55109  
Manifest: 1966748  
SKB-WCI 4410

SIGNATURE \_\_\_\_\_

NET AMOUNT
TENDERED
CHANGE
CHECK NO.



# SKB Rosemount Industrial Waste Facility

1966748

Shipping Manifest		1. Generator's US EPA ID No. (if any)		2. Page 1 of page(s)	
3. Generator's Name and Facility Address St. Paul Port Authority 2200 Larpenteur Ave E, St. Paul, MN 55109		Mailing Address St. Paul Port Authority The Heights - Former Hillcrest 400 Wabasha St. N, Ste. #240, St. Paul, MN 55102 Fax (651) 223-5198			
4. Generator's Phone (651) 204-6241		5. Transporter 1 Company Name			
		Phone:			
6. Transporter 2 Company Name		Phone:			
7. Designated Facility Name and Site Address		SKB Rosemount Industrial Waste Facility 13425 Courthouse Blvd. Rosemount, MN 55068 651-438-1500			
8. U.S. DOT Description (including Proper Shipping Name)		9. Containers		10. Total Quantity	
		No. Type		11. Unit Wt/Vol	
a. Non-Hazardous Industrial Waste (Mercury Contaminated Soil <10mg/kg) Job #23-6600 Jesse Wilcox					
b.					
c.					
d.					
13. Additional Descriptions for Materials Listed Above (indicate waste stream Approval # below)		14. Special Handling Procedures for Wastes Listed Above			
a. MI 23-0134 Mercury Contaminated Soil <10mg/kg					
b. MI					
c. MI					
d. MI					
15. Special Handling Instructions and Additional Information		SKB Use Only			
Emergency Contact:		Load # _____			
		Scale Wt. _____			
		Tons/Yds. _____			
16. GENERATOR'S CERTIFICATION: I hereby declare that the contents of this consignment are fully and accurately described above by proper shipping name and are classified, packed, marked, and labeled, and are in all respects in proper condition for transport by highway according to applicable International and national government regulations.					
Printed/Typed Name Agent for St. Paul Port Authority		Signature		Month Day Year	
17. Transporter 1 Acknowledged of Receipt of Materials		Signature		Month Day Year	
Printed/Typed Name		Signature		Month Day Year	
18. Transported 2 Acknowledgement of Receipt of Materials		Signature		Month Day Year	
Printed/Typed Name		Signature		Month Day Year	
19. Discrepancy Indication Space					
20. Facility Owner or Operator: Certification of receipt of non-hazardous materials covered by this Manifest except as noted in Item 19.					
Printed/Typed Name		Signature		Month Day Year	

White - Return to Generator

Canary - Facility Copy

Pink - Transporter

Goldenrod - Generator Copy

Industrial-Rosemont  
13425 Courthouse Blvd.  
Rosemount, MN 55068

197 CARL BOLANDER & SONS CO.  
251 STARKEY STREET  
ST. PAUL MN 55107



SITE	TICKET	GRID		WEIGHMASTER	
002	00864273	11		Lisa Dean	
DATE IN	DATE OUT	TIME IN	TIME OUT	VEHICLE	ROLL OFF
11/10/23	11/10/23	15:45	15:45	TIT30	23-0134
REFERENCE			ORIGIN		
23-0134			VIN: YBJ8532_MN_SAXLES		

SCALE 2 GROSS WT 57060 LB  
STORED TARE WT 29660 LB  
NET WEIGHT 27400 LB

Inbound Ticket

QTY.	UNIT	DESCRIPTION	RATE	EXTENSION	FEE	TOTAL
13.70	TON	SOIL TON				

This facility will only accept non-hazardous industrial recyclables or construction, and demolition waste.

We will not accept any loads containing any non-approved wastes or hazardous waste.651-438-1500

Generator: ST PAUL PORT AUTHORITY-HEIGHTS

Address: 2200 Larpenteur Ave E

City/State St Paul, MN 55109

Manifest: 1966747  
SKB-WCI4410

SIGNATURE \_\_\_\_\_

NET AMOUNT

TENDERED

CHANGE

CHECK NO.

Industrial-Rosemont  
13425 Courthouse Blvd.  
Rosemount, MN 55068

197 CARL BOLANDER & SONS CO.  
251 STARKEY STREET  
ST. PAUL MN 55107

SITE	TICKET	GRID		WEIGHMASTER	
002	00864273	11		Lisa Dean	
DATE IN	DATE OUT	TIME IN	TIME OUT	VEHICLE	ROLL OFF
11/10/23	11/10/23	15:45	15:45	TIT30	23-0134
REFERENCE			ORIGIN		
23-0134			VIN: YBJ8532_MN_SAXLES		

SCALE 2 GROSS WT 57060 LB  
STORED TARE WT 29660 LB  
NET WEIGHT 27400 LB

Inbound Ticket

QTY.	UNIT	DESCRIPTION	RATE	EXTENSION	FEE	TOTAL
13.70	TON	SOIL TON				

This facility will only accept non-hazardous industrial recyclables or construction, and demolition waste.

We will not accept any loads containing any non-approved wastes or hazardous waste.651-438-1500

Generator: ST PAUL PORT AUTHORITY-HEIGHTS

Address: 2200 Larpenteur Ave E

City/State St Paul, MN 55109

Manifest: 1966747  
SKB-WCI4410

SIGNATURE \_\_\_\_\_

NET AMOUNT

TENDERED

CHANGE

CHECK NO.



# SKB Rosemount Industrial Waste Facility

1966747

Shipping Manifest		1. Generator's US EPA ID No. (if any)		2. Page 1 of page(s)	
3. Generator's Name and Facility Address St. Paul Port Authority 2200 Larpenteur Ave E, St. Paul, MN 55109		Mailing Address St. Paul Port Authority The Heights - Former Hillcrest 400 Wabasha St. N, Ste. #240, St. Paul, MN 55102			
4. Generator's Phone (651) 204-6241		Fax (651) 223-5198			
5. Transporter 1 Company Name		Phone:			
6. Transporter 2 Company Name		Phone:			
7. Designated Facility Name and Site Address		SKB Rosemount Industrial Waste Facility 13425 Courthouse Blvd. Rosemount, MN 55068 651-438-1500			
8. U.S. DOT Description (including Proper Shipping Name)		9. Containers		10. Total Quantity	11. Unit Wt/Vol
		No.	Type		
a. Non-Hazardous Industrial Waste (Mercury Contaminated Soil <10mg/kg) Job #23-6600 Jesse Wilcox					
b.					
c.					
d.					
13. Additional Descriptions for Materials Listed Above (indicate waste stream Approval # below)		14. Special Handling Procedures for Wastes Listed Above			
a. MI 23-0134 Mercury Contaminated Soil <10mg/kg					
b. MI					
c. MI					
d. MI					
15. Special Handling Instructions and Additional Information		SKB Use Only			
Emergency Contact:		Load # _____			
		Scale Wt. _____			
		Tons/Yds. _____			
16. GENERATOR'S CERTIFICATION: I hereby declare that the contents of this consignment are fully and accurately described above by proper shipping name and are classified, packed, marked, and labeled, and are in all respects in proper condition for transport by highway according to applicable international and national government regulations.					
Printed/Typed Name Agent for St. Paul Port Authority		Signature		Month	Day
				1	10
17. Transporter 1 Acknowledged of Receipt of Materials		Signature		Month	Day
Printed/Typed Name					
18. Transporter 2 Acknowledgement of Receipt of Materials		Signature		Month	Day
Printed/Typed Name					
19. Discrepancy Indication Space					
20. Facility Owner or Operator: Certification of receipt of non-hazardous materials covered by this Manifest except as noted in Item 19.					
Printed/Typed Name		Signature		Month	Day

White - Return to Generator

Pink - Transporter

Canary - Facility Copy

Goldenrod - Generator Copy

Industrial-Rosemont  
13425 Courthouse Blvd.  
Rosemount, MN 55068

197 CARL BOLANDER & SONS CO.  
251 STARKEY STREET  
ST. PAUL MN 55107



SITE	TICKET	GRID		WEIGHMASTER	
002	00864274	11		Lisa Dean	
DATE IN	DATE OUT	TIME IN	TIME OUT	VEHICLE	ROLL OFF
11/10/23	11/10/23	15:47	15:47	KTM430	23-0134
REFERENCE			ORIGIN		
23-0134			VIN: YBV9987_MN_5AXLES		

SCALE 2 GROSS WT 55260 LB Inbound Ticket  
STORED TARE WT 28000 LB  
NET WEIGHT 27260 LB

QTY.	UNIT	DESCRIPTION	RATE	EXTENSION	FEE	TOTAL
13.63	TON	SOIL TON				

This facility will only accept non-hazardous industrial  
recyclables or construction, and demolition waste.

We will not accept any loads containing any  
non-approved wastes or hazardous waste.651-438-1500

Generator: ST PAUL PORT AUTHORITY-HEIGHTS

Address: 2200 Larpenteur Ave E

City/State: St Paul, MN 55109

Manifest: 1966749

SKB-WCI4410

SIGNATURE \_\_\_\_\_

NET AMOUNT

TENDERED

CHANGE

CHECK NO.

Industrial-Rosemont  
13425 Courthouse Blvd.  
Rosemount, MN 55068

197 CARL BOLANDER & SONS CO.  
251 STARKEY STREET  
ST. PAUL MN 55107

SITE	TICKET	GRID		WEIGHMASTER	
002	00864274	11		Lisa Dean	
DATE IN	DATE OUT	TIME IN	TIME OUT	VEHICLE	ROLL OFF
11/10/23	11/10/23	15:47	15:47	KTM430	23-0134
REFERENCE			ORIGIN		
23-0134			VIN: YBV9987_MN_5AXLES		

SCALE 2 GROSS WT 55260 LB Inbound Ticket  
STORED TARE WT 28000 LB  
NET WEIGHT 27260 LB

QTY.	UNIT	DESCRIPTION	RATE	EXTENSION	FEE	TOTAL
13.63	TON	SOIL TON				

This facility will only accept non-hazardous industrial  
recyclables or construction, and demolition waste.

We will not accept any loads containing any  
non-approved wastes or hazardous waste.651-438-1500

Generator: ST PAUL PORT AUTHORITY-HEIGHTS

Address: 2200 Larpenteur Ave E

City/State: St Paul, MN 55109

Manifest: 1966749

SKB-WCI4410

SIGNATURE \_\_\_\_\_

NET AMOUNT

TENDERED

CHANGE

CHECK NO.



# SKB Rosemount Industrial Waste Facility

1966749

Shipping Manifest		1. Generator's US EPA ID No. (if any)		2. Page 1 of page(s)	
3. Generator's Name and Facility Address St. Paul Port Authority 2200 Larpenteur Ave E, St. Paul, MN 55109		Mailing Address St. Paul Port Authority The Heights - Former Hillcrest 400 Wabasha St. N, Ste. #240, St. Paul, MN 55102 Fax (651) 223-5198			
4. Generator's Phone (651) 204-6241					
5. Transporter 1 Company Name <i>KTM 430</i>		Phone:			
6. Transporter 2 Company Name		Phone:			
7. Designated Facility Name and Site Address SKB Rosemount Industrial Waste Facility 13425 Courthouse Blvd. Rosemount, MN 55068		651-438-1500			
8. U.S. DOT Description (including Proper Shipping Name)		9. Containers No. Type		10. Total Quantity	11. Unit Wt/Vol
a. Non-Hazardous Industrial Waste (Mercury Contaminated Soil <10mg/kg) Job #23-6600 Jesse Wilcox					
b.					
c.					
d.					
13. Additional Descriptions for Materials Listed Above (indicate waste stream Approval # below) a. MI 23-0134 Mercury Contaminated Soil <10mg/kg b. MI c. MI d. MI		14. Special Handling Procedures for Wastes Listed Above			
15. Special Handling Instructions and Additional Information Emergency Contact:		SKB Use Only Load # Scale Wt. Tons/Yds.			
16. GENERATOR'S CERTIFICATION: I hereby declare that the contents of this consignment are fully and accurately described above by proper shipping name and are classified, packed, marked, and labeled, and are in all respects in proper condition for transport by highway according to applicable international and national government regulations.					
Printed/Typed Name Agent for St. Paul Port Authority		Signature <i>[Signature]</i>		Month 11	Day 10
17. Transporter 1 Acknowledged Receipt of Materials		Signature <i>[Signature]</i>		Year 2012	
Printed/Typed Name		Signature		Month 11	Day 10
18. Transporter 2 Acknowledged Receipt of Materials		Signature		Year 2012	
Printed/Typed Name		Signature		Month 11	Day 10
19. Discrepancy Indication Space					
20. Facility Owner or Operator: Certification of receipt of non-hazardous materials covered by this Manifest except as noted in Item 19.					
Printed/Typed Name		Signature <i>[Signature]</i>		Month 11	Day 10
				Year 2012	

White - Return to Generator      Pink - Transporter      Canary - Facility Copy      Goldenrod - Generator Copy

Industrial-Rosemont  
13425 Courthouse Blvd.  
Rosemount, MN 55068

197 CARL BOLANDER & SONS CO.  
251 STARKEY STREET  
ST. PAUL MN 55107



SITE	TICKET	GRID		WEIGHMASTER	
002	00864275	11		Lisa Dean	
DATE IN	DATE OUT	TIME IN	TIME OUT	VEHICLE	ROLL OFF
11/10/23	11/10/23	15:48	15:48	MJT40	23-0134
REFERENCE			ORIGIN		
23-0134			VIN: YBW2259_MN_6AXLES		

SCALE 2 GROSS WT 60980 LB  
STORED TARE WT 29340 LB  
NET WEIGHT 31640 LB

Inbound Ticket

QTY.	UNIT	DESCRIPTION	RATE	EXTENSION	FEE	TOTAL
15.82	TON	SOIL TON				

This facility will only accept non-hazardous industrial  
recyclables or construction, and demolition waste.

We will not accept any loads containing any  
non-approved wastes or hazardous waste.651-438-1500

Generator: ST PAUL PORT AUTHORITY-HEIGHTS

Address: 2200 Larpenteur Ave E

City/State: St Paul, MN 55109

Manifest: 1966751

SKB-WCI 4410

SIGNATURE \_\_\_\_\_

NET AMOUNT

TENDERED

CHANGE

CHECK NO.

Industrial-Rosemont  
13425 Courthouse Blvd.  
Rosemount, MN 55068

197 CARL BOLANDER & SONS CO.  
251 STARKEY STREET  
ST. PAUL MN 55107

SITE	TICKET	GRID		WEIGHMASTER	
002	00864275	11		Lisa Dean	
DATE IN	DATE OUT	TIME IN	TIME OUT	VEHICLE	ROLL OFF
11/10/23	11/10/23	15:48	15:48	MJT40	23-0134
REFERENCE			ORIGIN		
23-0134			VIN: YBW2259_MN_6AXLES		

SCALE 2 GROSS WT 60980 LB  
STORED TARE WT 29340 LB  
NET WEIGHT 31640 LB

Inbound Ticket

QTY.	UNIT	DESCRIPTION	RATE	EXTENSION	FEE	TOTAL
15.82	TON	SOIL TON				

This facility will only accept non-hazardous industrial  
recyclables or construction, and demolition waste.

We will not accept any loads containing any  
non-approved wastes or hazardous waste.651-438-1500

Generator: ST PAUL PORT AUTHORITY-HEIGHTS

Address: 2200 Larpenteur Ave E

City/State: St Paul, MN 55109

Manifest: 1966751

SKB-WCI 4410

SIGNATURE \_\_\_\_\_

NET AMOUNT

TENDERED

CHANGE

CHECK NO.



# SKB Rosemount Industrial Waste Facility

1966751

Shipping Manifest		1. Generator's US EPA ID No. (if any)		2. Page 1 of page(s)	
3. Generator's Name and Facility Address St. Paul Port Authority 2200 Larpenleur Ave E, St. Paul, MN 55109		Mailing Address St. Paul Port Authority The Heights - Former Hillcrest 400 Wabasha St. N, Ste. #240, St. Paul, MN 55102 Fax (651) 223-5198			
4. Generator's Phone (651) 204-6241					
5. Transporter 1 Company Name		Phone:			
6. Transporter 2 Company Name		Phone:			
7. Designated Facility Name and Site Address		SKB Rosemount Industrial Waste Facility 13425 Courthouse Blvd. Rosemount, MN 55068 651-438-1500			
8. U.S. DOT Description (including Proper Shipping Name)		9. Containers		10. Total Quantity	11. Unit Wt/Vol
		No.	Type		
a. Non-Hazardous Industrial Waste (Mercury Contaminated Soil <10mg/kg) Job #23-6600 Jesse Wilcox					
b.					
c.					
d.					
13. Additional Descriptions for Materials Listed Above (indicate waste stream Approval # below)		14. Special Handling Procedures for Wastes Listed Above			
a. MI 23-0134 Mercury Contaminated Soil <10mg/kg					
b. MI					
c. MI					
d. MI					
15. Special Handling Instructions and Additional Information		SKB Use Only			
Emergency Contact:		Load # _____			
		Scale Wt. _____			
		Tons/Yds. _____			
16. GENERATOR'S CERTIFICATION: I hereby declare that the contents of this consignment are fully and accurately described above by proper shipping name and are classified, packed, marked, and labeled, and are in all respects in proper condition for transport by highway according to applicable international and national government regulations.					
Printed/Typed Name Agent for St. Paul Port Authority		Signature 		Month 11	Day 10
				Year 2013	
17. Transporter 1 Acknowledged of Receipt of Materials					
Printed/Typed Name 		Signature 		Month 11	Day 10
				Year 2013	
18. Transported 2 Acknowledgement of Receipt of Materials					
Printed/Typed Name		Signature		Month	Day
19. Discrepancy Indication Space					
20. Facility Owner or Operator: Certification of receipt of non-hazardous materials covered by this Manifest except as noted in Item 19.					
Printed/Typed Name		Signature 		Month 11	Day 10
				Year 2013	

White - Return to Generator

Canary - Facility Copy

Pink - Transporter

Goldenrod - Generator Copy



Industrial-Rosemont  
13425 Courthouse Blvd.  
Rosemount, MN 55068

197 CARL BOLANDER & SONS CO.  
251 STARKEY STREET  
ST. PAUL MN 55107



SITE	TICKET	GRID		WEIGHMASTER	
002	00864276	11		Lisa Dean	
DATE IN	DATE OUT	TIME IN	TIME OUT	VEHICLE	ROLL OFF
11/10/23	11/10/23	15:53	15:53	IBARRA12	23-0134
REFERENCE			ORIGIN		
23-0134			VIN: YBX3475_MN_3AXLES		

SCALE 2 GROSS WT 52920 LB  
STORED TARE WT 27360 LB  
NET WEIGHT 25560 LB

Inbound Ticket

QTY.	UNIT	DESCRIPTION	RATE	EXTENSION	FEE	TOTAL
12.78	TON	SOIL TON				

This facility will only accept non-hazardous industrial  
recyclables or construction, and demolition waste.  
We will not accept any loads containing any  
non-approved wastes or hazardous waste.651-438-1500  
Generator: ST PAUL PORT AUTHORITY-HEIGHTS  
Address: 2200 Larpenteur Ave E  
City/State St Paul, MN 55109  
Manifest: 1966750  
SKB-WCI 4410

SIGNATURE \_\_\_\_\_

NET AMOUNT
TENDERED
CHANGE
CHECK NO.

Industrial-Rosemont  
13425 Courthouse Blvd.  
Rosemount, MN 55068

197 CARL BOLANDER & SONS CO.  
251 STARKEY STREET  
ST. PAUL MN 55107

SITE	TICKET	GRID		WEIGHMASTER	
002	00864276	11		Lisa Dean	
DATE IN	DATE OUT	TIME IN	TIME OUT	VEHICLE	ROLL OFF
11/10/23	11/10/23	15:53	15:53	IBARRA12	23-0134
REFERENCE			ORIGIN		
23-0134			VIN: YBX3475_MN_3AXLES		

SCALE 2 GROSS WT 52920 LB  
STORED TARE WT 27360 LB  
NET WEIGHT 25560 LB

Inbound Ticket

QTY.	UNIT	DESCRIPTION	RATE	EXTENSION	FEE	TOTAL
12.78	TON	SOIL TON				

This facility will only accept non-hazardous industrial  
recyclables or construction, and demolition waste.  
We will not accept any loads containing any  
non-approved wastes or hazardous waste.651-438-1500  
Generator: ST PAUL PORT AUTHORITY-HEIGHTS  
Address: 2200 Larpenteur Ave E  
City/State St Paul, MN 55109  
Manifest: 1966750  
SKB-WCI 4410

SIGNATURE \_\_\_\_\_

NET AMOUNT
TENDERED
CHANGE
CHECK NO.



# SKB Rosemount Industrial Waste Facility

1966750

Shipping Manifest		1. Generator's US EPA ID No. (if any)		2. Page 1 of page(s)	
3. Generator's Name and Facility Address St. Paul Port Authority 2200 Larpenteur Ave E, St. Paul, MN 55109		Mailing Address St. Paul Port Authority The Heights - Former Hillcrest 400 Wabasha St. N, Ste. #240, St. Paul, MN 55102			
4. Generator's Phone (651) 204-6241		Fax (651) 223-5198			
5. Transporter 1 Company Name		Phone:			
6. Transporter 2 Company Name		Phone:			
7. Designated Facility Name and Site Address		SKB Rosemount Industrial Waste Facility 13425 Courthouse Blvd. Rosemount, MN 55068 651-438-1500			
8. U.S. DOT Description (Including Proper Shipping Name)		9. Containers		10. Total Quantity	11. Unit Wt/Vol
		No.	Type		
a. Non-Hazardous Industrial Waste (Mercury Contaminated Soil <10mg/kg) Job #23-6600 Jesse Wilcox					
b.					
c.					
d.					
13. Additional Descriptions for Materials Listed Above (Indicate waste stream Approval # below)		14. Special Handling Procedures for Wastes Listed Above			
a. MI 23-0134 Mercury Contaminated Soil <10mg/kg					
b. MI					
c. MI					
d. MI					
15. Special Handling Instructions and Additional Information		SKB Use Only			
Emergency Contact:		Load # _____			
		Scale Wt. _____			
		Tons/Yds. _____			
16. GENERATOR'S CERTIFICATION: I hereby declare that the contents of this consignment are fully and accurately described above by proper shipping name and are classified, packed, marked, and labeled, and are in all respects in proper condition for transport by highway according to applicable international and national government regulations.					
Printed/Typed Name Agent for St. Paul Port Authority		Signature 		Month 11	Day 10
				Year 2023	
17. Transporter 1 Acknowledged of Receipt of Materials					
Printed/Typed Name Fernando Ibarra		Signature 		Month 11	Day 10
				Year 2023	
18. Transporter 2 Acknowledgement of Receipt of Materials					
Printed/Typed Name		Signature		Month	Day
				Year	
19. Discrepancy Indication Space					
20. Facility Owner or Operator: Certification of receipt of non-hazardous materials covered by this Manifest except as noted in Item 18.					
Printed/Typed Name		Signature 		Month 11	Day 10
				Year 2023	

White - Return to Generator

Canary - Facility Copy

Pink - Transporter

Goldenrod - Generator Copy

Industrial-Rosemont  
13425 Courthouse Blvd.  
Rosemount, MN 55068

197 CARL BOLANDER & SONS CO.  
251 STARKEY STREET  
ST. PAUL MN 55107



SITE	TICKET	GRID		WEIGHMASTER	
002	00864277	11		Lisa Dean	
DATE IN	DATE OUT	TIME IN	TIME OUT	VEHICLE	ROLL OFF
11/10/23	11/10/23	15:57	15:57	SSTE50	23-0134
REFERENCE			ORIGIN		
23-0134			VIN: YBZ5354_MN_6AXLES		

SCALE 2 GROSS WT 63700 LB  
STORED TARE WT 30900 LB  
NET WEIGHT 32800 LB

Inbound Ticket

QTY.	UNIT	DESCRIPTION	RATE	EXTENSION	FEE	TOTAL
16.40	TON	SOIL TON				

This facility will only accept non-hazardous industrial recyclables or construction, and demolition waste. We will not accept any loads containing any non-approved wastes or hazardous waste.651-438-1500  
Generator: ST PAUL PORT AUTHORITY-HEIGHTS  
Address: 2200 Larpenteur Ave E  
City/State St Paul, MN 55109  
Manifest: 1966752  
SKB-WCI 4410

SIGNATURE \_\_\_\_\_

NET AMOUNT
TENDERED
CHANGE
CHECK NO.

Industrial-Rosemont  
13425 Courthouse Blvd.  
Rosemount, MN 55068

197 CARL BOLANDER & SONS CO.  
251 STARKEY STREET  
ST. PAUL MN 55107

SITE	TICKET	GRID		WEIGHMASTER	
002	00864277	11		Lisa Dean	
DATE IN	DATE OUT	TIME IN	TIME OUT	VEHICLE	ROLL OFF
11/10/23	11/10/23	15:57	15:57	SSTE50	23-0134
REFERENCE			ORIGIN		
23-0134			VIN: YBZ5354_MN_6AXLES		

SCALE 2 GROSS WT 63700 LB  
STORED TARE WT 30900 LB  
NET WEIGHT 32800 LB

Inbound Ticket

QTY.	UNIT	DESCRIPTION	RATE	EXTENSION	FEE	TOTAL
16.40	TON	SOIL TON				

This facility will only accept non-hazardous industrial recyclables or construction, and demolition waste. We will not accept any loads containing any non-approved wastes or hazardous waste.651-438-1500  
Generator: ST PAUL PORT AUTHORITY-HEIGHTS  
Address: 2200 Larpenteur Ave E  
City/State St Paul, MN 55109  
Manifest: 1966752  
SKB-WCI 4410

SIGNATURE \_\_\_\_\_

NET AMOUNT
TENDERED
CHANGE
CHECK NO.



# SKB Rosemount Industrial Waste Facility

1966752

Shipping Manifest		1. Generator's US EPA ID No. (If any)		2. Page 1 of page(s)	
3. Generator's Name and Facility Address St. Paul Port Authority 2200 Larpeur Ave E, St. Paul, MN 55109		Mailing Address St. Paul Port Authority The Heights - Former Hillcrest 400 Wabasha St. N, Ste. #240, St. Paul, MN 55102			
4. Generator's Phone (651) 204-6241		Fax (651) 223-5198			
5. Transporter 1 Company Name		Phone:			
6. Transporter 2 Company Name		Phone:			
7. Designated Facility Name and Site Address		SKB Rosemount Industrial Waste Facility 13425 Courthouse Blvd. Rosemount, MN 55068 651-438-1500			
8. U.S. DOT Description (including Proper Shipping Name)		9. Containers		10. Total Quantity	11. Unit Wt/Vol
		No.	Type		
a. Non-Hazardous Industrial Waste (Mercury Contaminated Soil <10mg/kg) Job #23-6600 Jesse Wilcox					
b.					
c.					
d.					
13. Additional Descriptions for Materials Listed Above (Indicate waste stream Approval # below)		14. Special Handling Procedures for Wastes Listed Above			
a. MI 23-0134 Mercury Contaminated Soil <10mg/kg					
b. MI					
c. MI					
d. MI					
15. Special Handling Instructions and Additional Information		SKB Use Only			
Emergency Contact:		Load # _____			
		Scale Wt. _____			
		Tons/Yds. _____			
16. GENERATOR'S CERTIFICATION: I hereby declare that the contents of this consignment are fully and accurately described above by proper shipping name and are classified, packed, marked, and labeled, and are in all respects in proper condition for transport by highway according to applicable international and national government regulations.					
Printed/Typed Name Agent for St. Paul Port Authority		Signature 		Month 11	Day 10
17. Transporter 1 Acknowledged of Receipt of Materials		Signature 		Month 11	Day 10
18. Transporter 2 Acknowledgement of Receipt of Materials		Signature 		Month 11	Day 10
19. Discrepancy Indication Space					
20. Facility Owner or Operator: Certification of receipt of non-hazardous materials covered by this Manifest except as noted in Item 19.					
Printed/Typed Name 		Signature 		Month 11	Day 10

White - Return to Generator

Canary - Facility Copy

Pink - Transporter

Goldenrod - Generator Copy

Industrial-Rosemont  
13425 Courthouse Blvd.  
Rosemount, MN 55068

197 CARL BOLANDER & SONS CO.  
251 STARKEY STREET  
ST. PAUL MN 55107



SITE		TICKET		GRID		WEIGHMASTER					
002		00864522		11		DAVID					
DATE IN		DATE OUT		TIME IN		TIME OUT		VEHICLE		ROLL OFF	
11/14/23		11/14/23		07:31		07:31		TWITCH88		23-0134	
REFERENCE						ORIGIN					
23-0134						VIN: YCB6777_MN_SAXLE					

SCALE 1 GROSS WT 63660 LB  
STORED TARE WT 29880 LB  
NET WEIGHT 33780 LB  
Inbound Ticket

QTY.	UNIT	DESCRIPTION	RATE	EXTENSION	FEE	TOTAL
16.89	TON	SOIL TON				

This facility will only accept non-hazardous industrial  
recyclables or construction, and demolition waste.

We will not accept any loads containing any  
non-approved wastes or hazardous waste.651-438-1500

Generator: ST PAUL PORT AUTHORITY-HEIGHTS

Address: 2200 Larpenteur Ave E

City/State St Paul, MN 55109

Manifest: 1966740

SIGNATURE \_\_\_\_\_

NET AMOUNT

TENDERED

CHANGE

CHECK NO.

Industrial-Rosemont  
13425 Courthouse Blvd.  
Rosemount, MN 55068

197 CARL BOLANDER & SONS CO.  
251 STARKEY STREET  
ST. PAUL MN 55107

SITE		TICKET		GRID		WEIGHMASTER					
002		00864522		11		DAVID					
DATE IN		DATE OUT		TIME IN		TIME OUT		VEHICLE		ROLL OFF	
11/14/23		11/14/23		07:31		07:31		TWITCH88		23-0134	
REFERENCE						ORIGIN					
23-0134						VIN: YCB6777_MN_SAXLE					

SCALE 1 GROSS WT 63660 LB  
STORED TARE WT 29880 LB  
NET WEIGHT 33780 LB  
Inbound Ticket

QTY.	UNIT	DESCRIPTION	RATE	EXTENSION	FEE	TOTAL
16.89	TON	SOIL TON				

This facility will only accept non-hazardous industrial  
recyclables or construction, and demolition waste.

We will not accept any loads containing any  
non-approved wastes or hazardous waste.651-438-1500

Generator: ST PAUL PORT AUTHORITY-HEIGHTS

Address: 2200 Larpenteur Ave E

City/State St Paul, MN 55109

Manifest: 1966740

SIGNATURE \_\_\_\_\_

NET AMOUNT

TENDERED

CHANGE

CHECK NO.



# SKB Rosemount Industrial Waste Facility

1966740

Shipping Manifest		1. Generator's US EPA ID No. (if any)		2. Page 1 of page(s)	
3. Generator's Name and Facility Address St. Paul Port Authority 2200 Larpenteur Ave E, St. Paul, MN 55109		Mailing Address St. Paul Port Authority The Heights - Former Hillcrest 400 Wabasha St. N, Ste. #240, St. Paul, MN 55102			
4. Generator's Phone (651) 204-6241		Fax (651) 223-5198			
5. Transporter 1 Company Name		Phone:			
6. Transporter 2 Company Name		Phone:			
7. Designated Facility Name and Site Address		SKB Rosemount Industrial Waste Facility 13425 Courthouse Blvd. Rosemount, MN 55068 651-438-1500			
8. U.S. DOT Description (Including Proper Shipping Name)	9. Containers No. Type	10. Total Quantity	11. Unit Wt/Vol	12. Waste Profile Sheet #	
a. Non-Hazardous Industrial Waste (Mercury Contaminated Soil <10mg/kg) Job #23-6600 Jesse Wilcox					
b.					
c.					
d.					
13. Additional Descriptions for Materials Listed Above (indicate waste stream Approval # below) a. MI 23-0134 Mercury Contaminated Soil <10mg/kg b. MI c. MI d. MI		14. Special Handling Procedures for Wastes Listed Above			
15. Special Handling Instructions and Additional Information Emergency Contact:		SKB Use Only Load # _____ Scale Wt. _____ Tons/Yds. _____			
16. GENERATOR'S CERTIFICATION: I hereby declare that the contents of this consignment are fully and accurately described above by proper shipping name and are classified, packed, marked, and labeled, and are in all respects in proper condition for transport by highway according to applicable international and national government regulations.					
Printed/Typed Name Agent for St. Paul Port Authority		Signature		Month Day Year 10 20 23	
17. Transporter 1 Acknowledged of Receipt of Materials		Signature		Month Day Year 11 1 4 23	
Printed/Typed Name		Signature		Month Day Year	
18. Transporter 2 Acknowledgement of Receipt of Materials		Signature		Month Day Year	
Printed/Typed Name		Signature		Month Day Year	
19. Discrepancy Indication Space					
20. Facility Owner or Operator: Certification of receipt of non-hazardous materials covered by this Manifest except as noted in Item 19.					
Printed/Typed Name		Signature		Month Day Year 11 14 23	

White - Return to Generator

Canary - Facility Copy

Pink - Transporter

Goldenrod - Generator Copy

Industrial-Rosemont  
13425 Courthouse Blvd.  
Rosemount, MN 55068

197 CARL BOLANDER & SONS CO.  
251 STARKEY STREET  
ST. PAUL MN 55107



SITE	TICKET	GRID		WEIGHMASTER	
002	00864523	11		DAVID	
DATE IN	DATE OUT	TIME IN	TIME OUT	VEHICLE	ROLL OFF
11/14/23	11/14/23	07:33	07:33	JMF46	23-0134
REFERENCE			ORIGIN		
23-0134			VIN: YBV3761_MN_6AXLES		

SCALE 1 GROSS WT 63540 LB Inbound Ticket  
STORED TARE WT 27860 LB  
NET WEIGHT 35680 LB

QTY.	UNIT	DESCRIPTION	RATE	EXTENSION	FEE	TOTAL
17.84	TON	SOIL TON				

This facility will only accept non-hazardous industrial  
recyclables or construction, and demolition waste.

We will not accept any loads containing any  
non-approved wastes or hazardous waste.651-438-1500

Generator: ST PAUL PORT AUTHORITY-HEIGHTS

Address: 2200 Larpenteur Ave E

City/State: St Paul, MN 55109

Manifest: 1966754

SIGNATURE \_\_\_\_\_

NET AMOUNT

TENDERED

CHANGE

CHECK NO.

Industrial-Rosemont  
13425 Courthouse Blvd.  
Rosemount, MN 55068

197 CARL BOLANDER & SONS CO.  
251 STARKEY STREET  
ST. PAUL MN 55107

SITE	TICKET	GRID		WEIGHMASTER	
002	00864523	11		DAVID	
DATE IN	DATE OUT	TIME IN	TIME OUT	VEHICLE	ROLL OFF
11/14/23	11/14/23	07:33	07:33	JMF46	23-0134
REFERENCE			ORIGIN		
23-0134			VIN: YBV3761_MN_6AXLES		

SCALE 1 GROSS WT 63540 LB Inbound Ticket  
STORED TARE WT 27860 LB  
NET WEIGHT 35680 LB

QTY.	UNIT	DESCRIPTION	RATE	EXTENSION	FEE	TOTAL
17.84	TON	SOIL TON				

This facility will only accept non-hazardous industrial  
recyclables or construction, and demolition waste.

We will not accept any loads containing any  
non-approved wastes or hazardous waste.651-438-1500

Generator: ST PAUL PORT AUTHORITY-HEIGHTS

Address: 2200 Larpenteur Ave E

City/State: St Paul, MN 55109

Manifest: 1966754

SIGNATURE \_\_\_\_\_

NET AMOUNT

TENDERED

CHANGE

CHECK NO.



# SKB Rosemount Industrial Waste Facility

1966754

Shipping Manifest		1. Generator's US EPA ID No. (if any)		2. Page 1 of page(s)	
3. Generator's Name and Facility Address St. Paul Port Authority 2200 Larpenteur Ave E, St. Paul, MN 55109		Mailing Address St. Paul Port Authority The Heights - Former Hillcrest 400 Wabasha St. N, Ste. #240, St. Paul, MN 55102 Fax (651) 223-5198			
4. Generator's Phone (651) 204-6241					
5. Transporter 1 Company Name <i>JMS Services LLC</i>		Phone: <i>(763) 362-8580</i>			
6. Transporter 2 Company Name		Phone:			
7. Designated Facility Name and Site Address SKB Rosemount Industrial Waste Facility 13425 Courthouse Blvd. Rosemount, MN 55068		651-438-1500			
8. U.S. DOT Description (Including Proper Shipping Name)		9. Containers No. Type		10. Total Quantity	11. Unit Wt/Vol
a. Non-Hazardous Industrial Waste (Mercury Contaminated Soil <10mg/kg) Job #23-6600 Jesse Wilcox					
b.					
c.					
d.					
13. Additional Descriptions for Materials Listed Above (Indicate waste stream Approval # below) a. MI 23-0134 Mercury Contaminated Soil <10mg/kg b. MI c. MI d. MI		14. Special Handling Procedures for Wastes Listed Above			
15. Special Handling Instructions and Additional Information Emergency Contact:		SKB Use Only Load # _____ Scale Wt. _____ Tons/Yds. _____			
16. GENERATOR'S CERTIFICATION: I hereby declare that the contents of this consignment are fully and accurately described above by proper shipping name and are classified, packed, marked, and labeled, and are in all respects in proper condition for transport by highway according to applicable international and national government regulations.					
Printed/Typed Name Agent for St. Paul Port Authority		Signature <i>[Signature]</i>		Month 11	Day 10
17. Transporter 1 Acknowledged of Receipt of Materials		Signature <i>[Signature]</i>		Month 11	Day 14
18. Transporter 2 Acknowledgement of Receipt of Materials		Signature		Month	Day
19. Discrepancy Indication Space					
20. Facility Owner or Operator: Certification of receipt of non-hazardous materials covered by this Manifest except as noted in Item 19.					
Printed/Typed Name <i>DB</i>		Signature <i>DB</i>		Month 11	Day 14

White - Return to Generator

Canary - Facility Copy

Pink - Transporter

Goldenrod - Generator Copy



Industrial-Rosemont  
13425 Courthouse Blvd.  
Rosemont, MN 55068

197 CARL BOLANDER & SONS CO.  
251 STARKEY STREET  
ST. PAUL MN 55107



SITE	TICKET	GRID		WEIGHMASTER	
002	00864525	11		DAVID	
DATE IN	DATE OUT	TIME IN	TIME OUT	VEHICLE	ROLL OFF
11/14/23	11/14/23	07:38	07:38	BONEHILL68	23-0134
REFERENCE			ORIGIN		
23-0134			VIN: YBW6947_MN_6AXLES		

SCALE 1 GROSS WT 69260 LB Inbound Ticket  
STORED TARE WT 30940 LB  
NET WEIGHT 38320 LB

QTY.	UNIT	DESCRIPTION	RATE	EXTENSION	FEE	TOTAL
19.16	TON	SOIL TON				

This facility will only accept non-hazardous industrial  
recyclables or construction, and demolition waste.

We will not accept any loads containing any  
non-approved wastes or hazardous waste.651-438-1500

Generator: ST PAUL PORT AUTHORITY-HEIGHTS

Address: 2200 Larpenteur Ave E

City/State St Paul, MN 55109

Manifest: 1966755

SIGNATURE \_\_\_\_\_

NET AMOUNT

TENDERED

CHANGE

CHECK NO.

Industrial-Rosemont  
13425 Courthouse Blvd.  
Rosemont, MN 55068

197 CARL BOLANDER & SONS CO.  
251 STARKEY STREET  
ST. PAUL MN 55107

SITE	TICKET	GRID		WEIGHMASTER	
002	00864525	11		DAVID	
DATE IN	DATE OUT	TIME IN	TIME OUT	VEHICLE	ROLL OFF
11/14/23	11/14/23	07:38	07:38	BONEHILL68	23-0134
REFERENCE			ORIGIN		
23-0134			VIN: YBW6947_MN_6AXLES		

SCALE 1 GROSS WT 69260 LB Inbound Ticket  
STORED TARE WT 30940 LB  
NET WEIGHT 38320 LB

QTY.	UNIT	DESCRIPTION	RATE	EXTENSION	FEE	TOTAL
19.16	TON	SOIL TON				

This facility will only accept non-hazardous industrial  
recyclables or construction, and demolition waste.

We will not accept any loads containing any  
non-approved wastes or hazardous waste.651-438-1500

Generator: ST PAUL PORT AUTHORITY-HEIGHTS

Address: 2200 Larpenteur Ave E

City/State St Paul, MN 55109

Manifest: 1966755

SIGNATURE \_\_\_\_\_

NET AMOUNT

TENDERED

CHANGE

CHECK NO.



# SKB Rosemount Industrial Waste Facility

1966755

YBL 6947

Shipping Manifest		1. Generator's US EPA ID No. (if any)		2. Page 1 of page(s)	
3. Generator's Name and Facility Address St. Paul Port Authority 2200 Larpentour Ave E, St. Paul, MN 55109		Mailing Address St. Paul Port Authority The Heights - Former Hillcrest 400 Wabasha St. N, Ste. #240, St. Paul, MN 55102			
4. Generator's Phone (651) 204-6241		Fax (651) 223-5198			
5. Transporter 1 Company Name		Phone:			
6. Transporter 2 Company Name		Phone:			
7. Designated Facility Name and Site Address		SKB Rosemount Industrial Waste Facility 13425 Courthouse Blvd. Rosemount, MN 55068 651-438-1500			
8. U.S. DOT Description (including Proper Shipping Name)		9. Containers		10. Total Quantity	
		No. Type		11. Unit Wt/Vol	
a. Non-Hazardous Industrial Waste (Mercury Contaminated Soil <10mg/kg) Job #23-6600 Jesse Wilcox					
b.					
c.					
d.					
13. Additional Descriptions for Materials Listed Above (indicate waste stream Approval # below)		14. Special Handling Procedures for Wastes Listed Above			
a. MI 23-0134 Mercury Contaminated Soil <10mg/kg					
b. MI					
c. MI					
d. MI					
15. Special Handling Instructions and Additional Information		SKB Use Only			
Emergency Contact:		Load # _____			
		Scale Wt. _____			
		Tons/Yds. _____			
16. GENERATOR'S CERTIFICATION: I hereby declare that the contents of this consignment are fully and accurately described above by proper shipping name and are classified, packed, marked, and labeled, and are in all respects in proper condition for transport by highway according to applicable International and national government regulations.					
Printed/Typed Name Agent for St. Paul Port Authority		Signature		Month Day Year	
				11/1/02	
17. Transporter 1 Acknowledged of Receipt of Materials					
Printed/Typed Name		Signature		Month Day Year	
Frank L. Swanson SKB				11/1/02	
18. Transporter 2 Acknowledgement of Receipt of Materials					
Printed/Typed Name		Signature		Month Day Year	
19. Discrepancy Indication Space					
20. Facility Owner or Operator: Certification of receipt of non-hazardous materials covered by this Manifest except as noted in Item 19.					
Printed/Typed Name		Signature		Month Day Year	
DB				11/14/03	

White - Return to Generator

Canary - Facility Copy

Pink - Transporter

Goldenrod - Generator Copy

Industrial-Rosemont  
13425 Courthouse Blvd.  
Rosemount, MN 55068



197 CARL BOLANDER & SONS CO.  
251 STARKEY STREET  
ST. PAUL MN 55107

SITE	TICKET	GRID		WEIGHMASTER	
002	00864526	11		BROOKE H	
DATE IN	DATE OUT	TIME IN	TIME OUT	VEHICLE	ROLL OFF
11/14/23	11/14/23	07:38	07:38	H&I27	23-0134
REFERENCE			ORIGIN		
23-0134			VIN: YCA5846_MN_5AXLES		

SCALE 2 GROSS WT 72620 LB Inbound Ticket  
STORED TARE WT 29820 LB  
NET WEIGHT 42800 LB

QTY.	UNIT	DESCRIPTION	RATE	EXTENSION	FEE	TOTAL
21.40	TON	SOIL TON				

This facility will only accept non-hazardous industrial  
recyclables or construction, and demolition waste.  
We will not accept any loads containing any  
non-approved wastes or hazardous waste.651-438-1500  
Generator: ST PAUL PORT AUTHORITY-HEIGHTS  
Address: 2200 Larpenteur Ave E  
City/State St Paul, MN 55109  
Manifest: 1966753

SKB-WCI4410

SIGNATURE \_\_\_\_\_

NET AMOUNT
TENDERED
CHANGE
CHECK NO.

Industrial-Rosemont  
13425 Courthouse Blvd.  
Rosemount, MN 55068

197 CARL BOLANDER & SONS CO.  
251 STARKEY STREET  
ST. PAUL MN 55107

SITE	TICKET	GRID		WEIGHMASTER	
002	00864526	11		BROOKE H	
DATE IN	DATE OUT	TIME IN	TIME OUT	VEHICLE	ROLL OFF
11/14/23	11/14/23	07:38	07:38	H&I27	23-0134
REFERENCE			ORIGIN		
23-0134			VIN: YCA5846_MN_5AXLES		

SCALE 2 GROSS WT 72620 LB Inbound Ticket  
STORED TARE WT 29820 LB  
NET WEIGHT 42800 LB

QTY.	UNIT	DESCRIPTION	RATE	EXTENSION	FEE	TOTAL
21.40	TON	SOIL TON				

This facility will only accept non-hazardous industrial  
recyclables or construction, and demolition waste.  
We will not accept any loads containing any  
non-approved wastes or hazardous waste.651-438-1500  
Generator: ST PAUL PORT AUTHORITY-HEIGHTS  
Address: 2200 Larpenteur Ave E  
City/State St Paul, MN 55109  
Manifest: 1966753

SKB-WCI4410

SIGNATURE \_\_\_\_\_

NET AMOUNT
TENDERED
CHANGE
CHECK NO.



# SKB Rosemount Industrial Waste Facility

1966753

Shipping Manifest		1. Generator's US EPA ID No. (if any)		2. Page 1 of page(s)	
3. Generator's Name and Facility Address St. Paul Port Authority 2200 Larpenteur Ave E, St. Paul, MN 55109		Mailing Address St. Paul Port Authority The Heights - Former Hillcrest 400 Wabasha St. N, Ste. #240, St. Paul, MN 55102 Fax (651) 223-5198			
4. Generator's Phone (651) 204-6241					
5. Transporter 1 Company Name		Phone:			
6. Transporter 2 Company Name		Phone:			
7. Designated Facility Name and Site Address		SKB Rosemount Industrial Waste Facility 13425 Courthouse Blvd. Rosemount, MN 55068 651-438-1500			
8. U.S. DOT Description (including Proper Shipping Name)		9. Containers		10. Total Quantity	
		No. Type			
a. Non-Hazardous Industrial Waste (Mercury Contaminated Soil <10mg/kg) Job #23-6600 Jesse Wilcox					
b.					
c.					
d.					
13. Additional Descriptions for Materials Listed Above (indicate waste stream Approval # below)		14. Special Handling Procedures for Wastes Listed Above			
a. MI 23-0134 Mercury Contaminated Soil <10mg/kg					
b. MI					
c. MI					
d. MI					
15. Special Handling Instructions and Additional Information		SKB Use Only			
Emergency Contact:		Load # _____			
		Scale Wt. _____			
		Tons/Yds. _____			
16. GENERATOR'S CERTIFICATION: I hereby declare that the contents of this consignment are fully and accurately described above by proper shipping name and are classified, packed, marked, and labeled, and are in all respects in proper condition for transport by highway according to applicable international and national government regulations.					
Printed/Typed Name Agent for St. Paul Port Authority		Signature 		Month Day Year 11/10/23	
17. Transporter 1 Acknowledged Receipt of Materials					
Printed/Typed Name 		Signature 		Month Day Year 11/14/23	
18. Transporter 2 Acknowledgement of Receipt of Materials					
Printed/Typed Name		Signature		Month Day Year	
19. Discrepancy Indication Space					
20. Facility Owner or Operator: Certification of receipt of non-hazardous materials covered by this Manifest except as noted in Item 19.					
Printed/Typed Name 		Signature 		Month Day Year 11/14/23	

White - Return to Generator      Pink - Transporter      Canary - Facility Copy      Goldenrod - Generator Copy

Industrial-Rosemont  
13425 Courthouse Blvd.  
Rosemont, MN 55068



197 CARL BOLANDER & SONS CO.  
251 STARKEY STREET  
ST. PAUL MN 55107

SITE	TICKET	GRID		WEIGHMASTER	
002	00864531	11		DAVID	
DATE IN	DATE OUT	TIME IN	TIME OUT	VEHICLE	ROLL OFF
11/14/23	11/14/23	07:44	07:44	ENT396	23-0134
REFERENCE			ORIGIN		
23-0134			VIN: YCB8295_MN_6AXLES		

SCALE 1 GROSS WT 66840 LB Inbound Ticket  
STORED TARE WT 31020 LB  
NET WEIGHT 35820 LB

QTY.	UNIT	DESCRIPTION	RATE	EXTENSION	FEE	TOTAL
17.91	TON	SOIL TON				

This facility will only accept non-hazardous industrial  
recyclables or construction, and demolition waste.

We will not accept any loads containing any  
non-approved wastes or hazardous waste.651-438-1500

Generator: ST PAUL PORT AUTHORITY-HEIGHTS

Address: 2200 Larpenteur Ave E

City/State: St Paul, MN 55109

Manifest: 1966756

SIGNATURE \_\_\_\_\_

NET AMOUNT

TENDERED

CHANGE

CHECK NO.

Industrial-Rosemont  
13425 Courthouse Blvd.  
Rosemont, MN 55068

197 CARL BOLANDER & SONS CO.  
251 STARKEY STREET  
ST. PAUL MN 55107

SITE	TICKET	GRID		WEIGHMASTER	
002	00864531	11		DAVID	
DATE IN	DATE OUT	TIME IN	TIME OUT	VEHICLE	ROLL OFF
11/14/23	11/14/23	07:44	07:44	ENT396	23-0134
REFERENCE			ORIGIN		
23-0134			VIN: YCB8295_MN_6AXLES		

SCALE 1 GROSS WT 66840 LB Inbound Ticket  
STORED TARE WT 31020 LB  
NET WEIGHT 35820 LB

QTY.	UNIT	DESCRIPTION	RATE	EXTENSION	FEE	TOTAL
17.91	TON	SOIL TON				

This facility will only accept non-hazardous industrial  
recyclables or construction, and demolition waste.

We will not accept any loads containing any  
non-approved wastes or hazardous waste.651-438-1500

Generator: ST PAUL PORT AUTHORITY-HEIGHTS

Address: 2200 Larpenteur Ave E

City/State: St Paul, MN 55109

Manifest: 1966756

SIGNATURE \_\_\_\_\_

NET AMOUNT

TENDERED

CHANGE

CHECK NO.



# SKB Rosemount Industrial Waste Facility

1966756

Shipping Manifest		1. Generator's US EPA ID No. (if any)		2. Page 1 of page(s)	
3. Generator's Name and Facility Address St. Paul Port Authority 2200 Larpenteur Ave E, St. Paul, MN 55109		Mailing Address St. Paul Port Authority The Heights - Former Hillcrest 400 Wabasha St. N, Ste. #240, St. Paul, MN 55102 Fax (651) 223-5198			
4. Generator's Phone (651) 204-6241		5. Transporter 1 Company Name			
		Phone:			
6. Transporter 2 Company Name		Phone:			
7. Designated Facility Name and Site Address		SKB Rosemount Industrial Waste Facility 13425 Courthouse Blvd. Rosemount, MN 55068 651-438-1500			
8. U.S. DOT Description (including Proper Shipping Name)		9. Containers		10. Total Quantity	
		No. Type		Unit Wt/Vol	
a. Non-Hazardous Industrial Waste (Mercury Contaminated Soil <10mg/kg) Job #23-6600 Jesse Wilcox					
b.					
c.					
d.					
13. Additional Descriptions for Materials Listed Above (indicate waste stream Approval # below)		14. Special Handling Procedures for Wastes Listed Above			
a. MI 23-0134 Mercury Contaminated Soil <10mg/kg					
b. MI					
c. MI					
d. MI					
15. Special Handling Instructions and Additional Information		SKB Use Only			
Emergency Contact:		Load #			
		Scale Wt.			
		Tons/Yds.			
16. GENERATOR'S CERTIFICATION: I hereby declare that the contents of this consignment are fully and accurately described above by proper shipping name and are classified, packed, marked, and labeled, and are in all respects in proper condition for transport by highway according to applicable International and national government regulations.					
Printed/Typed Name Agent for St. Paul Port Authority		Signature		Month Day Year	
				11/10/23	
17. Transporter 1 Acknowledged Receipt of Materials					
Printed/Typed Name		Signature		Month Day Year	
L. L. HESTO				11/14/23	
18. Transporter 2 Acknowledgement of Receipt of Materials					
Printed/Typed Name		Signature		Month Day Year	
19. Discrepancy Indication Space					
20. Facility Owner or Operator: Certification of receipt of non-hazardous materials covered by this Manifest except as noted in Item 19.					
Printed/Typed Name		Signature		Month Day Year	
				11/14/23	

White - Return to Generator      Pink - Transporter      Canary - Facility Copy      Goldenrod - Generator Copy

Industrial-Rosemont  
13425 Courthouse Blvd.  
Rosemont, MN 55068



197 CARL BOLANDER & SONS CO.  
251 STARKEY STREET  
ST. PAUL MN 55107

SITE	TICKET	GRID		WEIGHMASTER	
002	00864534	6		BROOKE H	
DATE IN	DATE OUT	TIME IN	TIME OUT	VEHICLE	ROLL OFF
11/14/23	11/14/23	07:51	07:51	MTS02	23-0134
REFERENCE			ORIGIN		
23-0134			VIN: 1448515_OH_SAXLES		

SCALE 2 GROSS WT 71620 LB Inbound Ticket  
STORED TARE WT 32280 LB  
NET WEIGHT 39340 LB

QTY.	UNIT	DESCRIPTION	RATE	EXTENSION	FEE	TOTAL
19.67	TON	SOIL TON				

This facility will only accept non-hazardous industrial  
recyclables or construction, and demolition waste.

We will not accept any loads containing any  
non-approved wastes or hazardous waste.651-438-1500

Generator: ST PAUL PORT AUTHORITY-HEIGHTS

Address: 2200 Larpenteur Ave E

City/State St Paul, MN 55109

Manifest: 1966757

SKB-WCI4410

SIGNATURE \_\_\_\_\_

NET AMOUNT

TENDERED

CHANGE

CHECK NO.

Industrial-Rosemont  
13425 Courthouse Blvd.  
Rosemont, MN 55068

197 CARL BOLANDER & SONS CO.  
251 STARKEY STREET  
ST. PAUL MN 55107

SITE	TICKET	GRID		WEIGHMASTER	
002	00864534	6		BROOKE H	
DATE IN	DATE OUT	TIME IN	TIME OUT	VEHICLE	ROLL OFF
11/14/23	11/14/23	07:51	07:51	MTS02	23-0134
REFERENCE			ORIGIN		
23-0134			VIN: 1448515_OH_SAXLES		

SCALE 2 GROSS WT 71620 LB Inbound Ticket  
STORED TARE WT 32280 LB  
NET WEIGHT 39340 LB

QTY.	UNIT	DESCRIPTION	RATE	EXTENSION	FEE	TOTAL
19.67	TON	SOIL TON				

This facility will only accept non-hazardous industrial  
recyclables or construction, and demolition waste.

We will not accept any loads containing any  
non-approved wastes or hazardous waste.651-438-1500

Generator: ST PAUL PORT AUTHORITY-HEIGHTS

Address: 2200 Larpenteur Ave E

City/State St Paul, MN 55109

Manifest: 1966757

SKB-WCI4410

SIGNATURE \_\_\_\_\_

NET AMOUNT

TENDERED

CHANGE

CHECK NO.



# SKB Rosemount Industrial Waste Facility

1966757

Shipping Manifest		1. Generator's US EPA ID No. (if any)		2. Page 1 of _____ page(s)	
3. Generator's Name and Facility Address St. Paul Port Authority 2200 Larpeur Ave E, St. Paul, MN 55109		Mailing Address St. Paul Port Authority The Heights - Former Hillcrest 400 Wabasha St. N, Ste. #240, St. Paul, MN 55102 Fax (651) 223-5198			
4. Generator's Phone (651) 204-6241		5. Transporter 1 Company Name  Phone: _____			
6. Transporter 2 Company Name  Phone: _____		7. Designated Facility Name and Site Address SKB Rosemount Industrial Waste Facility 13425 Courthouse Blvd. Rosemount, MN 55068 651-438-1500			
8. U.S. DOT Description (including Proper Shipping Name)		9. Containers		10. Total Quantity	
		No. Type		Unit Wt/Vol	
a. Non-Hazardous Industrial Waste (Mercury Contaminated Soil <10mg/kg) Job #23-6600 Jesse Wilcox					
b.					
c.					
d.					
13. Additional Descriptions for Materials Listed Above (indicate waste stream Approval # below)		14. Special Handling Procedures for Wastes Listed Above			
a. MI 23-0134 Mercury Contaminated Soil <10mg/kg					
b. MI					
c. MI					
d. MI					
15. Special Handling Instructions and Additional Information Emergency Contact: _____		SKB Use Only Load # _____ Scale Wt. _____ Tons/Yds. _____			
16. GENERATOR'S CERTIFICATION: I hereby declare that the contents of this consignment are fully and accurately described above by proper shipping name and are classified, packed, marked, and labeled, and are in all respects in proper condition for transport by highway according to applicable international and national government regulations.					
Printed/Typed Name Agent for St. Paul Port Authority		Signature 		Month Day Year 11/10/23	
17. Transporter 1 Acknowledged of Receipt of Materials					
Printed/Typed Name Komm Harkov		Signature 		Month Day Year 11/14/23	
18. Transported 2 Acknowledgement of Receipt of Materials					
Printed/Typed Name		Signature		Month Day Year	
19. Discrepancy Indication Space					
20. Facility Owner or Operator: Certification of receipt of non-hazardous materials covered by this Manifest except as noted in Item 19.					
Printed/Typed Name BH		Signature 		Month Day Year 11/14/23	

White - Return to Generator      Pink - Transporter      Canary - Facility Copy      Goldenrod - Generator Copy



Industrial-Rosemont  
13425 Courthouse Blvd.  
Rosemont, MN 55068

197 CARL BOLANDER & SONS CO.  
251 STARKEY STREET  
ST. PAUL MN 55107



SITE		TICKET		GRID		WEIGHMASTER	
002		00864536		11		DAVID	
DATE IN	DATE OUT	TIME IN	TIME OUT	VEHICLE	ROLL OFF		
11/14/23	11/14/23	07:53	07:53	AHI102	23-0134		
REFERENCE				ORIGIN			
23-0134				VIN: YCD0103_MN_5AXLES			

SCALE 1 GROSS WT 68840 LB  
STORED TARE WT 31540 LB  
NET WEIGHT 37300 LB  
Inbound Ticket

QTY.	UNIT	DESCRIPTION	RATE	EXTENSION	FEE	TOTAL
18.65	TON	SOIL TON				

This facility will only accept non-hazardous industrial  
recyclables or construction, and demolition waste.

We will not accept any loads containing any  
non-approved wastes or hazardous waste.651-438-1500

Generator: ST PAUL PORT AUTHORITY-HEIGHTS

Address: 2200 Larpenteur Ave E

City/State St Paul, MN 55109

Manifest: 1966759

SIGNATURE \_\_\_\_\_

NET AMOUNT

TENDERED

CHANGE

CHECK NO.

Industrial-Rosemont  
13425 Courthouse Blvd.  
Rosemont, MN 55068

197 CARL BOLANDER & SONS CO.  
251 STARKEY STREET  
ST. PAUL MN 55107

SITE		TICKET		GRID		WEIGHMASTER	
002		00864536		11		DAVID	
DATE IN	DATE OUT	TIME IN	TIME OUT	VEHICLE	ROLL OFF		
11/14/23	11/14/23	07:53	07:53	AHI102	23-0134		
REFERENCE				ORIGIN			
23-0134				VIN: YCD0103_MN_5AXLES			

SCALE 1 GROSS WT 68840 LB  
STORED TARE WT 31540 LB  
NET WEIGHT 37300 LB  
Inbound Ticket

QTY.	UNIT	DESCRIPTION	RATE	EXTENSION	FEE	TOTAL
18.65	TON	SOIL TON				

This facility will only accept non-hazardous industrial  
recyclables or construction, and demolition waste.

We will not accept any loads containing any  
non-approved wastes or hazardous waste.651-438-1500

Generator: ST PAUL PORT AUTHORITY-HEIGHTS

Address: 2200 Larpenteur Ave E

City/State St Paul, MN 55109

Manifest: 1966759

SIGNATURE \_\_\_\_\_

NET AMOUNT

TENDERED

CHANGE

CHECK NO.



# SKB Rosemount Industrial Waste Facility

1966759

Shipping Manifest		1. Generator's US EPA ID No. (if any)		2. Page 1 of page(s)	
3. Generator's Name and Facility Address St. Paul Port Authority 2200 Larpenleur Ave E, St. Paul, MN 55109		Mailing Address St. Paul Port Authority The Heights - Former Hillcrest 400 Wabasha St. N, Ste. #240, St. Paul, MN 55102 Fax (651) 223-5198			
4. Generator's Phone (651) 204-6241					
5. Transporter 1 Company Name		Phone:			
6. Transporter 2 Company Name		Phone:			
7. Designated Facility Name and Site Address		SKB Rosemount Industrial Waste Facility 13425 Courthouse Blvd. Rosemount, MN 55068 651-438-1500			
8. U.S. DOT Description (including Proper Shipping Name)		9. Containers		10. Total Quantity	
		No. Type		Unit Wt/Vol	
a. Non-Hazardous Industrial Waste (Mercury Contaminated Soil <10mg/kg) Job #23-6600 Jesse Wilcox					
b.					
c.					
d.					
13. Additional Descriptions for Materials Listed Above (indicate waste stream Approval # below)		14. Special Handling Procedures for Wastes Listed Above			
a. MI 23-0134 Mercury Contaminated Soil <10mg/kg					
b. MI					
c. MI					
d. MI					
15. Special Handling Instructions and Additional Information		SKB Use Only			
Emergency Contact:		Load #			
		Scale Wt.			
		Tons/Yds.			
16. GENERATOR'S CERTIFICATION: I hereby declare that the contents of this consignment are fully and accurately described above by proper shipping name and are classified, packed, marked, and labeled, and are in all respects in proper condition for transport by highway according to applicable international and national government regulations.					
Printed/Typed Name Agent for St. Paul Port Authority		Signature		Month Day Year 11/14/23	
17. Transporter 1 Acknowledged of Receipt of Materials					
Printed/Typed Name Muhammed C		Signature		Month Day Year 11/14/23	
18. Transported 2 Acknowledgement of Receipt of Materials					
Printed/Typed Name		Signature		Month Day Year	
19. Discrepancy Indication Space					
20. Facility Owner or Operator: Certification of receipt of non-hazardous materials covered by this Manifest except as noted in Item 19.					
Printed/Typed Name DB		Signature DB		Month Day Year 11/14/23	

White - Return to Generator

Canary - Facility Copy

Pink - Transporter

Goldenrod - Generator Copy

Industrial-Rosemont  
13425 Courthouse Blvd.  
Rosemont, MN 55068



197 CARL BOLANDER & SONS CO.  
251 STARKEY STREET  
ST. PAUL MN 55107

SITE		TICKET		GRID		WEIGHMASTER	
002		00864540		11		BROOKE H	
DATE IN	DATE OUT	TIME IN	TIME OUT	VEHICLE	ROLL OFF		
11/14/23	11/14/23	07:57	07:57	BASHAK1	23-0134		
REFERENCE				ORIGIN			
23-0134				VIN: YBV6851_MN_6AXLES			

SCALE 2 GROSS WT 66340 LB  
STORED TARE WT 31720 LB  
NET WEIGHT 34620 LB  
Inbound Ticket

QTY.	UNIT	DESCRIPTION	RATE	EXTENSION	FEE	TOTAL
17.31	TON	SOIL TON				

This facility will only accept non-hazardous industrial  
recyclables or construction, and demolition waste.  
We will not accept any loads containing any  
non-approved wastes or hazardous waste.651-438-1500  
Generator: ST PAUL PORT AUTHORITY-HEIGHTS  
Address: 2200 Larpenteur Ave E  
City/State St Paul, MN 55109  
Manifest: 1966758  
SKB-WCI 4410

SIGNATURE \_\_\_\_\_

NET AMOUNT
TENDERED
CHANGE
CHECK NO.

Industrial-Rosemont  
13425 Courthouse Blvd.  
Rosemont, MN 55068

197 CARL BOLANDER & SONS CO.  
251 STARKEY STREET  
ST. PAUL MN 55107

SITE		TICKET		GRID		WEIGHMASTER	
002		00864540		11		BROOKE H	
DATE IN	DATE OUT	TIME IN	TIME OUT	VEHICLE	ROLL OFF		
11/14/23	11/14/23	07:57	07:57	BASHAK1	23-0134		
REFERENCE				ORIGIN			
23-0134				VIN: YBV6851_MN_6AXLES			

SCALE 2 GROSS WT 66340 LB  
STORED TARE WT 31720 LB  
NET WEIGHT 34620 LB  
Inbound Ticket

QTY.	UNIT	DESCRIPTION	RATE	EXTENSION	FEE	TOTAL
17.31	TON	SOIL TON				

This facility will only accept non-hazardous industrial  
recyclables or construction, and demolition waste.  
We will not accept any loads containing any  
non-approved wastes or hazardous waste.651-438-1500  
Generator: ST PAUL PORT AUTHORITY-HEIGHTS  
Address: 2200 Larpenteur Ave E  
City/State St Paul, MN 55109  
Manifest: 1966758  
SKB-WCI 4410

SIGNATURE \_\_\_\_\_

NET AMOUNT
TENDERED
CHANGE
CHECK NO.



# SKB Rosemount Industrial Waste Facility

1966758

Shipping Manifest		1. Generator's US EPA ID No. (If any)		2. Page 1 of page(s)	
3. Generator's Name and Facility Address St. Paul Port Authority 2200 Larpenteur Ave E, St. Paul, MN 55109		Mailing Address St. Paul Port Authority The Heights - Former Hillcrest 400 Wabasha St. N, Ste. #240, St. Paul, MN 55102			
4. Generator's Phone (651) 204-6241		Fax (651) 223-5198			
5. Transporter 1 Company Name		Phone:			
6. Transporter 2 Company Name		Phone:			
7. Designated Facility Name and Site Address		SKB Rosemount Industrial Waste Facility 13425 Courthouse Blvd. Rosemount, MN 55068 651-438-1500			
8. U.S. DOT Description (including Proper Shipping Name)		9. Containers		10. Total Quantity	
		No. Type		Unit Wt/Vol	
a. Non-Hazardous Industrial Waste (Mercury Contaminated Soil <10mg/kg) Job #23-6600 Jesse Wilcox					
b.					
c.					
d.					
13. Additional Descriptions for Materials Listed Above (indicate waste stream Approval # below)		14. Special Handling Procedures for Wastes Listed Above			
a. MI 23-0134 Mercury Contaminated Soil <10mg/kg					
b. MI					
c. MI					
d. MI					
15. Special Handling Instructions and Additional Information		SKB Use Only			
Emergency Contact:		Load #			
		Scale Wt.			
		Tons/Yds.			
16. GENERATOR'S CERTIFICATION: I hereby declare that the contents of this consignment are fully and accurately described above by proper shipping name and are classified, packed, marked, and labeled, and are in all respects in proper condition for transport by highway according to applicable International and national government regulations.					
Printed/Typed Name Agent for St. Paul Port Authority		Signature		Month Day Year	
17. Transporter 1 Acknowledged of Receipt of Materials		Signature		Month Day Year	
Printed/Typed Name BASHAK LLC		Signature		Month Day Year	
18. Transporter 2 Acknowledgement of Receipt of Materials		Signature		Month Day Year	
Printed/Typed Name		Signature		Month Day Year	
19. Discrepancy Indication Space					
20. Facility Owner or Operator: Certification of receipt of non-hazardous materials covered by this Manifest except as noted in Item 19.					
Printed/Typed Name BH		Signature		Month Day Year	

White - Return to Generator      Pink - Transporter      Canary - Facility Copy      Goldenrod - Generator Copy

Industrial-Rosemont  
13425 Courthouse Blvd.  
Rosemount, MN 55068



197 CARL BOLANDER & SONS CO.  
251 STARKEY STREET  
ST. PAUL MN 55107

SITE	TICKET	GRID		WEIGHMASTER	
002	00864545	11		DAVID	
DATE IN	DATE OUT	TIME IN	TIME OUT	VEHICLE	ROLL OFF
11/14/23	11/14/23	08:02	08:02	BC23	23-0134
REFERENCE			ORIGIN		
23-0134			VIN: YCC0395_MN_5AXLES		

SCALE 1 GROSS WT 62220 LB  
STORED TARE WT 27900 LB  
NET WEIGHT 34320 LB  
Inbound Ticket

QTY.	UNIT	DESCRIPTION	RATE	EXTENSION	FEE	TOTAL
17.16	TON	SOIL TON				

This facility will only accept non-hazardous industrial  
recyclables or construction, and demolition waste.

We will not accept any loads containing any  
non-approved wastes or hazardous waste.651-438-1500

Generator: ST PAUL PORT AUTHORITY-HEIGHTS

Address: 2200 Larpenteur Ave E

City/State St Paul, MN 55109

Manifest: 1966760

SIGNATURE \_\_\_\_\_

NET AMOUNT

TENDERED

CHANGE

CHECK NO.

Industrial-Rosemont  
13425 Courthouse Blvd.  
Rosemount, MN 55068

197 CARL BOLANDER & SONS CO.  
251 STARKEY STREET  
ST. PAUL MN 55107

SITE	TICKET	GRID		WEIGHMASTER	
002	00864545	11		DAVID	
DATE IN	DATE OUT	TIME IN	TIME OUT	VEHICLE	ROLL OFF
11/14/23	11/14/23	08:02	08:02	BC23	23-0134
REFERENCE			ORIGIN		
23-0134			VIN: YCC0395_MN_5AXLES		

SCALE 1 GROSS WT 62220 LB  
STORED TARE WT 27900 LB  
NET WEIGHT 34320 LB  
Inbound Ticket

QTY.	UNIT	DESCRIPTION	RATE	EXTENSION	FEE	TOTAL
17.16	TON	SOIL TON				

This facility will only accept non-hazardous industrial  
recyclables or construction, and demolition waste.

We will not accept any loads containing any  
non-approved wastes or hazardous waste.651-438-1500

Generator: ST PAUL PORT AUTHORITY-HEIGHTS

Address: 2200 Larpenteur Ave E

City/State St Paul, MN 55109

Manifest: 1966760

SKB-WCI 4410

SIGNATURE \_\_\_\_\_

NET AMOUNT

TENDERED

CHANGE

CHECK NO.



# SKB Rosemount Industrial Waste Facility

1966760

Shipping Manifest		1. Generator's US EPA ID No. (if any)		2. Page 1 of page(s)	
3. Generator's Name and Facility Address St. Paul Port Authority 2200 Larpenteur Ave E, St. Paul, MN 55109		Mailing Address St. Paul Port Authority The Heights - Former Hillcrest 400 Wabasha St. N, Ste. #240, St. Paul, MN 55102			
4. Generator's Phone (651) 204-6241		Fax (651) 223-5198			
5. Transporter 1 Company Name <i>Byllesby Const</i>		Phone:			
6. Transporter 2 Company Name		Phone:			
7. Designated Facility Name and Site Address SKB Rosemount Industrial Waste Facility 13425 Courthouse Blvd. Rosemount, MN 55068		651-438-1500			
8. U.S. DOT Description (including Proper Shipping Name)		9. Containers No. Type		10. Total Quantity	11. Unit Wt/Vol
a. Non-Hazardous Industrial Waste (Mercury Contaminated Soil <10mg/kg) Job #23-6600 Jesse Wilcox					
b.					
c.					
d.					
13. Additional Descriptions for Materials Listed Above (indicate waste stream Approval # below) a. MI 23-0134 Mercury Contaminated Soil <10mg/kg b. MI c. MI d. MI		14. Special Handling Procedures for Wastes Listed Above			
15. Special Handling Instructions and Additional Information Emergency Contact:		SKB Use Only Load # Scale Wt. Tons/Yds.			
16. GENERATOR'S CERTIFICATION: I hereby declare that the contents of this consignment are fully and accurately described above by proper shipping name and are classified, packed, marked, and labeled, and are in all respects in proper condition for transport by highway according to applicable international and national government regulations.					
Printed/Typed Name Agent for St. Paul Port Authority		Signature <i>[Signature]</i>		Month 11	Day 14
17. Transporter 1 Acknowledged Receipt of Materials		Signature <i>[Signature]</i>		Year 2012	
Printed/Typed Name <i>Baca Ohman</i>		Signature <i>[Signature]</i>		Month 11	Day 14
18. Transporter 2 Acknowledgement of Receipt of Materials		Signature		Year 2012	
Printed/Typed Name		Signature		Month	Day
19. Discrepancy Indication Space					
20. Facility Owner or Operator: Certification of receipt of non-hazardous materials covered by this Manifest except as noted in Item 19.					
Printed/Typed Name <i>DB</i>		Signature <i>DB</i>		Month 11	Day 14
				Year 2012	

White - Return to Generator

Canary - Facility Copy

Pink - Transporter

Goldenrod - Generator Copy

Industrial-Rosemont  
13425 Courthouse Blvd.  
Rosemount, MN 55068



197 CARL BOLANDER & SONS CO.  
251 STARKEY STREET  
ST. PAUL MN 55107

SITE	TICKET	GRID		WEIGHMASTER	
002	00864556	11		DAVID	
DATE IN	DATE OUT	TIME IN	TIME OUT	VEHICLE	ROLL OFF
11/14/23	11/14/23	08:24	08:24	KTM430	23-0134
REFERENCE			ORIGIN		
23-0134			VIN: YBV9987_MN_5AXLES		

SCALE 1 GROSS WT 63920 LB Inbound Ticket  
STORED TARE WT 28000 LB  
NET WEIGHT 35920 LB

QTY.	UNIT	DESCRIPTION	RATE	EXTENSION	FEE	TOTAL
17.96	TON	SOIL TON				

This facility will only accept non-hazardous industrial  
recyclables or construction, and demolition waste.

We will not accept any loads containing any  
non-approved wastes or hazardous waste.651-438-1500

Generator: ST PAUL PORT AUTHORITY-HEIGHTS

Address: 2200 Larpenteur Ave E

City/State: St Paul, MN 55109

Manifest: 1966761

SIGNATURE \_\_\_\_\_

NET AMOUNT

TENDERED

CHANGE

CHECK NO.

Industrial-Rosemont  
13425 Courthouse Blvd.  
Rosemount, MN 55068

197 CARL BOLANDER & SONS CO.  
251 STARKEY STREET  
ST. PAUL MN 55107

SITE	TICKET	GRID		WEIGHMASTER	
002	00864556	11		DAVID	
DATE IN	DATE OUT	TIME IN	TIME OUT	VEHICLE	ROLL OFF
11/14/23	11/14/23	08:24	08:24	KTM430	23-0134
REFERENCE			ORIGIN		
23-0134			VIN: YBV9987_MN_5AXLES		

SCALE 1 GROSS WT 63920 LB Inbound Ticket  
STORED TARE WT 28000 LB  
NET WEIGHT 35920 LB

QTY.	UNIT	DESCRIPTION	RATE	EXTENSION	FEE	TOTAL
17.96	TON	SOIL TON				

This facility will only accept non-hazardous industrial  
recyclables or construction, and demolition waste.

We will not accept any loads containing any  
non-approved wastes or hazardous waste.651-438-1500

Generator: ST PAUL PORT AUTHORITY-HEIGHTS

Address: 2200 Larpenteur Ave E

City/State: St Paul, MN 55109

Manifest: 1966761

SKB-WC14410

SIGNATURE \_\_\_\_\_

NET AMOUNT

TENDERED

CHANGE

CHECK NO.



# SKB Rosemount Industrial Waste Facility

1966761

Shipping Manifest		1. Generator's US EPA ID No. (if any)		2. Page 1 of _____ page(s)	
3. Generator's Name and Facility Address St. Paul Port Authority 2200 Larpenleur Ave E, St. Paul, MN 55109		Mailing Address St. Paul Port Authority The Heights - Former Hillcrest 400 Wabasha St. N, Ste. #240, St. Paul, MN 55102 Fax (651) 223-5198			
4. Generator's Phone (651) 204-6241					
5. Transporter 1 Company Name <i>KTM</i>		Phone: _____			
6. Transporter 2 Company Name		Phone: _____			
7. Designated Facility Name and Site Address SKB Rosemount Industrial Waste Facility 13425 Courthouse Blvd. Rosemount, MN 55068		651-438-1500			
8. U.S. DOT Description (including Proper Shipping Name)		9. Containers No. Type		10. Total Quantity	
a. Non-Hazardous Industrial Waste (Mercury Contaminated Soil <10mg/kg) Job #23-6600 Jesse Wilcox					
b.					
c.					
d.					
13. Additional Descriptions for Materials Listed Above (Indicate waste stream Approval # below) a. MI 23-0134 Mercury Contaminated Soil <10mg/kg b. MI c. MI d. MI		14. Special Handling Procedures for Wastes Listed Above			
15. Special Handling Instructions and Additional Information Emergency Contact:		SKB Use Only Load # _____ Scale Wt. _____ Tons/Yds. _____			
16. GENERATOR'S CERTIFICATION: I hereby declare that the contents of this consignment are fully and accurately described above by proper shipping name and are classified, packed, marked, and labeled, and are in all respects in proper condition for transport by highway according to applicable international and national government regulations.					
Printed/Typed Name Agent for St. Paul Port Authority		Signature <i>[Signature]</i>		Month Day Year 11 11 23	
17. Transporter 1 Acknowledged of Receipt of Materials					
Printed/Typed Name <i>Kans</i>		Signature <i>[Signature]</i>		Month Day Year 11 11 23	
18. Transporter 2 Acknowledgement of Receipt of Materials					
Printed/Typed Name <i>[Signature]</i>		Signature <i>[Signature]</i>		Month Day Year 11 11 23	
19. Discrepancy Indication Space					
20. Facility Owner or Operator: Certification of receipt of non-hazardous materials covered by this Manifest except as noted in Item 19.					
Printed/Typed Name <i>DB</i>		Signature <i>DB</i>		Month Day Year 11 11 23	

White - Return to Generator

Canary - Facility Copy

Pink - Transporter

Goldenrod - Generator Copy



Industrial-Rosemont  
13425 Courthouse Blvd.  
Rosemont, MN 55068



197 CARL BOLANDER & SONS CO.  
251 STARKEY STREET  
ST. PAUL MN 55107

SITE	TICKET	GRID		WEIGHMASTER	
002	00867073	11		Lisa Dean	
DATE IN	DATE OUT	TIME IN	TIME OUT	VEHICLE	ROLL OFF
11/30/23	11/30/23	07:41	07:41	VEGA38	23-0134
REFERENCE			ORIGIN		
23-0134			VIN: YBR8813_MN_4AXLES		

SCALE 1 GROSS WT 51940 LB  
STORED TARE WT 28600 LB  
NET WEIGHT 23340 LB  
Inbound Ticket

QTY.	UNIT	DESCRIPTION	RATE	EXTENSION	FEE	TOTAL
11.67	TON	SOIL TON				

NET AMOUNT
TENDERED
CHANGE
CHECK NO.

This facility will only accept non-hazardous industrial  
recyclables or construction, and demolition waste.

We will not accept any loads containing any  
non-approved wastes or hazardous waste.651-438-1500

Generator: ST PAUL PORT AUTHORITY-HEIGHTS

Address: 2200 Larpenteur Ave E

City/State St Paul, MN 55109

Manifest 1966762

SIGNATURE \_\_\_\_\_

Industrial-Rosemont  
13425 Courthouse Blvd.  
Rosemont, MN 55068

197 CARL BOLANDER & SONS CO.  
251 STARKEY STREET  
ST. PAUL MN 55107

SITE	TICKET	GRID		WEIGHMASTER	
002	00867073	11		Lisa Dean	
DATE IN	DATE OUT	TIME IN	TIME OUT	VEHICLE	ROLL OFF
11/30/23	11/30/23	07:41	07:41	VEGA38	23-0134
REFERENCE			ORIGIN		
23-0134			VIN: YBR8813_MN_4AXLES		

SCALE 1 GROSS WT 51940 LB  
STORED TARE WT 28600 LB  
NET WEIGHT 23340 LB  
Inbound Ticket

QTY.	UNIT	DESCRIPTION	RATE	EXTENSION	FEE	TOTAL
11.67	TON	SOIL TON				

NET AMOUNT
TENDERED
CHANGE
CHECK NO.

This facility will only accept non-hazardous industrial  
recyclables or construction, and demolition waste.

We will not accept any loads containing any  
non-approved wastes or hazardous waste.651-438-1500

Generator: ST PAUL PORT AUTHORITY-HEIGHTS

Address: 2200 Larpenteur Ave E

City/State St Paul, MN 55109

Manifest 1966762

SIGNATURE \_\_\_\_\_



# SKB Rosemount Industrial Waste Facility

1966762

Shipping Manifest		1. Generator's US EPA ID No. (if any)		2. Page 1 of page(s)	
3. Generator's Name and Facility Address St. Paul Port Authority 2200 Larpenteur Ave E, St. Paul, MN 55109		Mailing Address St. Paul Port Authority The Heights - Former Hillcrest 400 Wabasha St. N, Ste. #240, St. Paul, MN 55102 Fax (651) 223-5198			
4. Generator's Phone (651) 204-6241					
5. Transporter 1 Company Name		Phone:			
6. Transporter 2 Company Name		Phone:			
7. Designated Facility Name and Site Address		SKB Rosemount Industrial Waste Facility 13425 Courthouse Blvd. Rosemount, MN 55068 651-438-1500			
8. U.S. DOT Description (including Proper Shipping Name)		9. Containers		10. Total Quantity	11. Unit Wt/Vol
		No.	Type		
a. Non-Hazardous Industrial Waste (Mercury Contaminated Soil <10mg/kg) Job #23-6600 Jesse Wilcox					
b.					
c.					
d.					
13. Additional Descriptions for Materials Listed Above (Indicate waste stream Approval # below)		14. Special Handling Procedures for Wastes Listed Above			
a. MI 23-0134 Mercury Contaminated Soil <10mg/kg					
b. MI					
c. MI					
d. MI					
15. Special Handling Instructions and Additional Information		SKB Use Only			
Emergency Contact:		Load # _____ Scale Wt. _____ Tons/Yds. _____			
16. GENERATOR'S CERTIFICATION: I hereby declare that the contents of this consignment are fully and accurately described above by proper shipping name and are classified, packed, marked, and labeled, and are in all respects in proper condition for transport by highway according to applicable International and national government regulations.					
Printed/Typed Name Agent for St. Paul Port Authority		Signature		Month	Day
				11	30
17. Transporter 1 Acknowledged of Receipt of Materials		Signature		Month	Day
Printed/Typed Name Jesse Voge				11	30
18. Transporter 2 Acknowledgement of Receipt of Materials		Signature		Month	Day
Printed/Typed Name					
19. Discrepancy Indication Space					
20. Facility Owner or Operator: Certification of receipt of non-hazardous materials covered by this Manifest except as noted in Item 14					
Printed/Typed Name		Signature		Month	Day
				11	30

White - Return to Generator

Canary - Facility Copy

Pink - Transporter

Goldenrod - Generator Copy

Industrial-Rosemont  
13425 Courthouse Blvd.  
Rosemount, MN 55068



197 CARL BOLANDER & SONS CO.  
251 STARKEY STREET  
ST. PAUL MN 55107

SITE	TICKET	GRID		WEIGHMASTER	
002	00867075	11		BROOKE H	
DATE IN	DATE OUT	TIME IN	TIME OUT	VEHICLE	ROLL OFF
11/30/23	11/30/23	07:48	07:48	ST17	23-0134
REFERENCE		ORIGIN			
23-0134		VIN: YCA1433_MN_4AXLES			

SCALE 2 GROSS WT 59200 LB Inbound Ticket  
STORED TARE WT 28600 LB  
NET WEIGHT 30600 LB

QTY.	UNIT	DESCRIPTION	RATE	EXTENSION	FEE	TOTAL
15.30	TON	SOIL TON				

This facility will only accept non-hazardous industrial  
recyclables or construction, and demolition waste.

We will not accept any loads containing any  
non-approved wastes or hazardous waste.651-438-1500

Generator: ST PAUL PORT AUTHORITY-HEIGHTS

Address: 2200 Larpenteur Ave E

City/State St Paul, MN 55109

Manifest: 1966763

SKB-WCI4410

SIGNATURE \_\_\_\_\_

NET AMOUNT
TENDERED
CHANGE
CHECK NO.

Industrial-Rosemont  
13425 Courthouse Blvd.  
Rosemount, MN 55068

197 CARL BOLANDER & SONS CO.  
251 STARKEY STREET  
ST. PAUL MN 55107

SITE	TICKET	GRID		WEIGHMASTER	
002	00867075	11		BROOKE H	
DATE IN	DATE OUT	TIME IN	TIME OUT	VEHICLE	ROLL OFF
11/30/23	11/30/23	07:48	07:48	ST17	23-0134
REFERENCE		ORIGIN			
23-0134		VIN: YCA1433_MN_4AXLES			

SCALE 2 GROSS WT 59200 LB Inbound Ticket  
STORED TARE WT 28600 LB  
NET WEIGHT 30600 LB

QTY.	UNIT	DESCRIPTION	RATE	EXTENSION	FEE	TOTAL
15.30	TON	SOIL TON				

This facility will only accept non-hazardous industrial  
recyclables or construction, and demolition waste.

We will not accept any loads containing any  
non-approved wastes or hazardous waste.651-438-1500

Generator: ST PAUL PORT AUTHORITY-HEIGHTS

Address: 2200 Larpenteur Ave E

City/State St Paul, MN 55109

Manifest: 1966763

SKB-WCI4410

SIGNATURE \_\_\_\_\_

NET AMOUNT
TENDERED
CHANGE
CHECK NO.



# SKB Rosemount Industrial Waste Facility

1966763

Shipping Manifest		1. Generator's US EPA ID No. (if any)		2. Page 1 of page(s)	
3. Generator's Name and Facility Address St. Paul Port Authority 2200 Larpenleur Ave E, St. Paul, MN 55109		Mailing Address St. Paul Port Authority The Heights - Former Hillcrest 400 Wabasha St. N, Ste. #240, St. Paul, MN 55102			
4. Generator's Phone (651) 204-6241		Fax (651) 223-5198			
5. Transporter 1 Company Name		Phone:			
6. Transporter 2 Company Name		Phone:			
7. Designated Facility Name and Site Address		SKB Rosemount Industrial Waste Facility 13425 Courthouse Blvd. Rosemount, MN 55068 651-438-1500			
8. U.S. DOT Description (including Proper Shipping Name)		9. Containers		10. Total Quantity	
		No. Type			
a. Non-Hazardous Industrial Waste (Mercury Contaminated Soil <10mg/kg) Job #23-6600 Jesse Wilcox					
b.					
c.					
d.					
13. Additional Descriptions for Materials Listed Above (indicate waste stream Approval # below)		14. Special Handling Procedures for Wastes Listed Above			
a. MI 23-0134 Mercury Contaminated Soil <10mg/kg					
b. MI					
c. MI					
d. MI					
15. Special Handling Instructions and Additional Information		SKB Use Only			
Emergency Contact:		Load # _____			
		Scale Wt. _____			
		Tons/Yds. _____			
16. GENERATOR'S CERTIFICATION: I hereby declare that the contents of this consignment are fully and accurately described above by proper shipping name and are classified, packed, marked, and labeled, and are in all respects in proper condition for transport by highway according to applicable international and national government regulations.					
Printed/Typed Name Agent for St. Paul Port Authority		Signature		Month Day Year	
				11 13 02	
17. Transporter 1 Acknowledged of Receipt of Materials					
Printed/Typed Name		Signature		Month Day Year	
Trais Sem				11 13 02	
18. Transporter 2 Acknowledgement of Receipt of Materials					
Printed/Typed Name		Signature		Month Day Year	
19. Discrepancy Indication Space					
20. Facility Owner or Operator: Certification of receipt of non-hazardous materials covered by this Manifest except as noted in Item 19.					
Printed/Typed Name		Signature		Month Day Year	
BM				11 13 02	

White - Return to Generator

Pink - Transporter

Canary - Facility Copy

Goldenrod - Generator Copy

Industrial-Rosemont  
13425 Courthouse Blvd.  
Rosemount, MN 55068

197 CARL BOLANDER & SONS CO.  
251 STARKEY STREET  
ST. PAUL MN 55107



SITE	TICKET	GRID		WEIGHMASTER	
002	00867077	11		BROOKE H	
DATE IN	DATE OUT	TIME IN	TIME OUT	VEHICLE	ROLL OFF
11/30/23	11/30/23	07:52	07:52	CT40	23-0134
REFERENCE			ORIGIN		
23-0134			VIN: YBT7724_MN_4AXL		

SCALE 2 GROSS WT 64340 LB  
STORED TARE WT 29140 LB  
NET WEIGHT 35200 LB

Inbound Ticket

QTY.	UNIT	DESCRIPTION	RATE	EXTENSION	FEE	TOTAL
17.60	TON	SOIL TON				

This facility will only accept non-hazardous industrial recyclables or construction, and demolition waste. We will not accept any loads containing any non-approved wastes or hazardous waste.651-438-1500  
Generator: ST PAUL PORT AUTHORITY-HEIGHTS  
Address: 2200 Larpenteur Ave E  
City/State St Paul, MN 55109  
Manifest: 1966764  
SKB-WCI4410

SIGNATURE \_\_\_\_\_

NET AMOUNT
TENDERED
CHANGE
CHECK NO.

Industrial-Rosemont  
13425 Courthouse Blvd.  
Rosemount, MN 55068

197 CARL BOLANDER & SONS CO.  
251 STARKEY STREET  
ST. PAUL MN 55107

SITE	TICKET	GRID		WEIGHMASTER	
002	00867077	11		BROOKE H	
DATE IN	DATE OUT	TIME IN	TIME OUT	VEHICLE	ROLL OFF
11/30/23	11/30/23	07:52	07:52	CT40	23-0134
REFERENCE			ORIGIN		
23-0134			VIN: YBT7724_MN_4AXL		

SCALE 2 GROSS WT 64340 LB  
STORED TARE WT 29140 LB  
NET WEIGHT 35200 LB

Inbound Ticket

QTY.	UNIT	DESCRIPTION	RATE	EXTENSION	FEE	TOTAL
17.60	TON	SOIL TON				

This facility will only accept non-hazardous industrial recyclables or construction, and demolition waste. We will not accept any loads containing any non-approved wastes or hazardous waste.651-438-1500  
Generator: ST PAUL PORT AUTHORITY-HEIGHTS  
Address: 2200 Larpenteur Ave E  
City/State St Paul, MN 55109  
Manifest: 1966764  
SKB-WCI4410

SIGNATURE \_\_\_\_\_

NET AMOUNT
TENDERED
CHANGE
CHECK NO.



# SKB Rosemount Industrial Waste Facility

1966764

Shipping Manifest		1. Generator's US EPA ID No. (if any)		2. Page 1 of page(s)	
3. Generator's Name and Facility Address St. Paul Port Authority 2200 Larpenteur Ave E, St. Paul, MN 55109		Mailing Address St. Paul Port Authority The Heights - Former Hillcrest 400 Wabasha St. N, Ste. #240, St. Paul, MN 55102 Fax (651) 223-5198			
4. Generator's Phone (651) 204-6241		5. Transporter 1 Company Name  Phone:			
6. Transporter 2 Company Name  Phone:		7. Designated Facility Name and Site Address SKB Rosemount Industrial Waste Facility 13425 Courthouse Blvd. Rosemount, MN 55068 651-438-1500			
8. U.S. DOT Description (including Proper Shipping Name)		9. Containers No. Type		10. Total Quantity	
a. Non-Hazardous Industrial Waste (Mercury Contaminated Soil <10mg/kg) Job #23-6600 Jesse Wilcox					
b.					
c.					
d.					
13. Additional Descriptions for Materials Listed Above (indicate waste stream Approval # below) a. MI 23-0134 Mercury Contaminated Soil <10mg/kg b. MI c. MI d. MI		14. Special Handling Procedures for Wastes Listed Above			
15. Special Handling Instructions and Additional Information Emergency Contact:		SKB Use Only Load # _____ Scale Wt. _____ Tons/Yds. _____			
16. GENERATOR'S CERTIFICATION: I hereby declare that the contents of this consignment are fully and accurately described above by proper shipping name and are classified, packed, marked, and labeled, and are in all respects in proper condition for transport by highway according to applicable international and national government regulations.					
Printed/Typed Name Agent for St. Paul Port Authority		Signature		Month Day Year	
17. Transporter 1 Acknowledged of Receipt of Materials		Signature		Month Day Year	
Printed/Typed Name		Signature		Month Day Year	
18. Transported 2 Acknowledgement of Receipt of Materials		Signature		Month Day Year	
Printed/Typed Name		Signature		Month Day Year	
19. Discrepancy Indication Space					
20. Facility Owner or Operator: Certification of receipt of non-hazardous materials covered by this Manifest except as noted in item 19.					
Printed/Typed Name		Signature		Month Day Year	

White - Return to Generator      Pink - Transporter      Canary - Facility Copy      Goldenrod - Generator Copy

Industrial-Rosemont  
13425 Courthouse Blvd.  
Rosemount, MN 55068



197 CARL BOLANDER & SONS CO.  
251 STARKEY STREET  
ST. PAUL MN 55107

SITE		TICKET		GRID		WEIGHMASTER	
002		00867078		11		Lisa Dean	
DATE IN	DATE OUT	TIME IN	TIME OUT	VEHICLE	ROLL OFF		
11/30/23	11/30/23	07:53	07:53	IBARRA12	23-0134		
REFERENCE				ORIGIN			
23-0134				VIN: YBX3475_MN_3AXLES			

SCALE 1 GROSS WT 58020 LB Inbound Ticket

STORED TARE WT 27360 LB

NET WEIGHT 30660 LB

QTY.	UNIT	DESCRIPTION	RATE	EXTENSION	FEE	TOTAL
15.33	TON	SOIL TON				

This facility will only accept non-hazardous industrial  
recyclables or construction, and demolition waste.

We will not accept any loads containing any  
non-approved wastes or hazardous waste.651-438-1500

Generator: ST PAUL PORT AUTHORITY-HEIGHTS

Address: 2200 Larpenteur Ave E

City/State St Paul, MN 55109

Manifest: 1966765

SIGNATURE \_\_\_\_\_

NET AMOUNT
TENDERED
CHANGE
CHECK NO.

Industrial-Rosemont  
13425 Courthouse Blvd.  
Rosemount, MN 55068

197 CARL BOLANDER & SONS CO.  
251 STARKEY STREET  
ST. PAUL MN 55107

SITE		TICKET		GRID		WEIGHMASTER	
002		00867078		11		Lisa Dean	
DATE IN	DATE OUT	TIME IN	TIME OUT	VEHICLE	ROLL OFF		
11/30/23	11/30/23	07:53	07:53	IBARRA12	23-0134		
REFERENCE				ORIGIN			
23-0134				VIN: YBX3475_MN_3AXLES			

SCALE 1 GROSS WT 58020 LB Inbound Ticket

STORED TARE WT 27360 LB

NET WEIGHT 30660 LB

QTY.	UNIT	DESCRIPTION	RATE	EXTENSION	FEE	TOTAL
15.33	TON	SOIL TON				

This facility will only accept non-hazardous industrial  
recyclables or construction, and demolition waste.

We will not accept any loads containing any  
non-approved wastes or hazardous waste.651-438-1500

Generator: ST PAUL PORT AUTHORITY-HEIGHTS

Address: 2200 Larpenteur Ave E

City/State St Paul, MN 55109

Manifest: 1966765

SKB-WCI4410

SIGNATURE \_\_\_\_\_

NET AMOUNT
TENDERED
CHANGE
CHECK NO.



# SKB Rosemount Industrial Waste Facility

1966765

Shipping Manifest		1. Generator's US EPA ID No. (if any)		2. Page 1 of page(s)	
3. Generator's Name and Facility Address St. Paul Port Authority 2200 Larpenet Ave E, St. Paul, MN 55109		Mailing Address St. Paul Port Authority The Heights - Former Hillcrest 400 Wabasha St. N, Ste. #240, St. Paul, MN 55102			
4. Generator's Phone (651) 204-6241		Fax (651) 223-5198			
5. Transporter 1 Company Name		Phone:			
6. Transporter 2 Company Name		Phone:			
7. Designated Facility Name and Site Address		SKB Rosemount Industrial Waste Facility 13425 Courthouse Blvd. Rosemount, MN 55068 651-438-1500			
8. U.S. DOT Description (including Proper Shipping Name)		9. Containers No. Type		10. Total Quantity	
a. Non-Hazardous Industrial Waste (Mercury Contaminated Soil <10mg/kg) Job #23-6600 Jesse Wilcox					
b.					
c.					
d.					
13. Additional Descriptions for Materials Listed Above (indicate waste stream Approval # below) a. MI 23-0134 Mercury Contaminated Soil <10mg/kg b. MI c. MI d. MI		14. Special Handling Procedures for Wastes Listed Above			
15. Special Handling Instructions and Additional Information Emergency Contact:		SKB Use Only Load # Scale Wt. Tons/Yds.			
16. GENERATOR'S CERTIFICATION: I hereby declare that the contents of this consignment are fully and accurately described above by proper shipping name and are classified, packed, marked, and labeled, and are in all respects in proper condition for transport by highway according to applicable international and national government regulations.					
Printed/Typed Name Agent for St. Paul Port Authority		Signature		Month Day Year 12 13 04	
17. Transporter 1 Acknowledged of Receipt of Materials					
Printed/Typed Name Fernando Ibarra		Signature		Month Day Year 11 13 04	
18. Transporter 2 Acknowledgement of Receipt of Materials					
Printed/Typed Name		Signature		Month Day Year	
19. Discrepancy Indication Space					
20. Facility Owner or Operator: Certification of receipt of non-hazardous materials covered by this Manifest except as noted in Item 19.					
Printed/Typed Name		Signature		Month Day Year 12 13 04	

White - Return to Generator

Pink - Transporter

Canary - Facility Copy

Goldenrod - Generator Copy



Industrial-Rosemont  
13425 Courthouse Blvd.  
Rosemount, MN 55068



197 CARL BOLANDER & SONS CO.  
251 STARKEY STREET  
ST. PAUL MN 55107

SITE	TICKET	GRID		WEIGHMASTER	
002	00867081	6		BROOKE H	
DATE IN	DATE OUT	TIME IN	TIME OUT	VEHICLE	ROLL OFF
11/30/23	11/30/23	08:00	08:00	MTS02	23-0134
REFERENCE			ORIGIN		
23-0134			VIN: 1448515_OH_5AXLES		

SCALE 2 GROSS WT 73380 LB  
STORED TARE WT 32280 LB  
NET WEIGHT 41100 LB

Inbound Ticket

QTY.	UNIT	DESCRIPTION	RATE	EXTENSION	FEE	TOTAL
20.55	TON	SOIL TON				

This facility will only accept non-hazardous industrial  
recyclables or construction, and demolition waste.

We will not accept any loads containing any  
non-approved wastes or hazardous waste.651-438-1500

Generator: ST PAUL PORT AUTHORITY-HEIGHTS

Address: 2200 Larpenteur Ave E

City/State St Paul, MN 55109

Manifest: 1966766

SKB-WCI4410

SIGNATURE \_\_\_\_\_

NET AMOUNT
TENDERED
CHANGE
CHECK NO.

Industrial-Rosemont  
13425 Courthouse Blvd.  
Rosemount, MN 55068

197 CARL BOLANDER & SONS CO.  
251 STARKEY STREET  
ST. PAUL MN 55107

SITE	TICKET	GRID		WEIGHMASTER	
002	00867081	6		BROOKE H	
DATE IN	DATE OUT	TIME IN	TIME OUT	VEHICLE	ROLL OFF
11/30/23	11/30/23	08:00	08:00	MTS02	23-0134
REFERENCE			ORIGIN		
23-0134			VIN: 1448515_OH_5AXLES		

SCALE 2 GROSS WT 73380 LB  
STORED TARE WT 32280 LB  
NET WEIGHT 41100 LB

Inbound Ticket

QTY.	UNIT	DESCRIPTION	RATE	EXTENSION	FEE	TOTAL
20.55	TON	SOIL TON				

This facility will only accept non-hazardous industrial  
recyclables or construction, and demolition waste.

We will not accept any loads containing any  
non-approved wastes or hazardous waste.651-438-1500

Generator: ST PAUL PORT AUTHORITY-HEIGHTS

Address: 2200 Larpenteur Ave E

City/State St Paul, MN 55109

Manifest: 1966766

SKB-WCI4410

SIGNATURE \_\_\_\_\_

NET AMOUNT
TENDERED
CHANGE
CHECK NO.



# SKB Rosemount Industrial Waste Facility

1966766

Shipping Manifest		1. Generator's US EPA ID No. (If any)		2. Page 1 of page(s)	
3. Generator's Name and Facility Address St. Paul Port Authority 2200 Larpenteur Ave E, St. Paul, MN 55109		Mailing Address St. Paul Port Authority The Heights - Former Hillcrest 400 Wabasha St. N, Ste. #240, St. Paul, MN 55102			
4. Generator's Phone (651) 204-6241		Fax (651) 223-5198			
5. Transporter 1 Company Name		Phone:			
6. Transporter 2 Company Name		Phone:			
7. Designated Facility Name and Site Address		SKB Rosemount Industrial Waste Facility 13425 Courthouse Blvd. Rosemount, MN 55068 651-438-1500			
8. U.S. DOT Description (Including Proper Shipping Name)	9. Containers No. Type	10. Total Quantity	11. Unit Wt/Vol	12. Waste Profile Sheet #	
a. Non-Hazardous Industrial Waste (Mercury Contaminated Soil <10mg/kg) Job #23-6600 Jesse Wilcox					
b.					
c.					
d.					
13. Additional Descriptions for Materials Listed Above (indicate waste stream Approval # below) a. MI 23-0134 Mercury Contaminated Soil <10mg/kg b. MI c. MI d. MI		14. Special Handling Procedures for Wastes Listed Above			
15. Special Handling Instructions and Additional Information Emergency Contact:		SKB Use Only Load # _____ Scale Wt. _____ Tons/Yds. _____			
16. GENERATOR'S CERTIFICATION: I hereby declare that the contents of this consignment are fully and accurately described above by proper shipping name and are classified, packed, marked, and labeled, and are in all respects in proper condition for transport by highway according to applicable international and national government regulations.					
Printed/Typed Name Agent for St. Paul Port Authority		Signature		Month Day Year 11 30 23	
17. Transporter 1 Acknowledged of Receipt of Materials		Signature		Month Day Year 11 30 23	
18. Transporter 2 Acknowledgement of Receipt of Materials		Signature		Month Day Year 11 30 23	
19. Discrepancy Indication Space					
20. Facility Owner or Operator: Certification of receipt of non-hazardous materials covered by this Manifest except as noted in Item 19.					
Printed/Typed Name		Signature		Month Day Year 11 30 23	

White - Return to Generator

Pink - Transporter

Canary - Facility Copy

Goldenrod - Generator Copy

Industrial-Rosemont  
13425 Courthouse Blvd.  
Rosemount, MN 55068

197 CARL BOLANDER & SONS CO.  
251 STARKEY STREET  
ST. PAUL MN 55107



SITE	TICKET	GRID		WEIGHMASTER	
002	00867103	11		Lisa Dean	
DATE IN	DATE OUT	TIME IN	TIME OUT	VEHICLE	ROLL OFF
11/30/23	11/30/23	09:04	09:04	VEGA38	23-0134
REFERENCE			ORIGIN		
23-0134			VIN: YBR8813_MN_4AXLES		

SCALE 1 GROSS WT 62600 LB Inbound Ticket  
STORED TARE WT 28600 LB  
NET WEIGHT 34000 LB

QTY.	UNIT	DESCRIPTION	RATE	EXTENSION	FEE	TOTAL
17.00	TON	SOIL TON				

This facility will only accept non-hazardous industrial  
recyclables or construction, and demolition waste.  
We will not accept any loads containing any  
non-approved wastes or hazardous waste.651-438-1500  
Generator: ST PAUL PORT AUTHORITY-HEIGHTS  
Address: 2200 Larpenteur Ave E  
City/State St Paul, MN 55109  
Manifest: 1966767

SIGNATURE \_\_\_\_\_

NET AMOUNT
TENDERED
CHANGE
CHECK NO.

Industrial-Rosemont  
13425 Courthouse Blvd.  
Rosemount, MN 55068

197 CARL BOLANDER & SONS CO.  
251 STARKEY STREET  
ST. PAUL MN 55107

SITE	TICKET	GRID		WEIGHMASTER	
002	00867103	11		Lisa Dean	
DATE IN	DATE OUT	TIME IN	TIME OUT	VEHICLE	ROLL OFF
11/30/23	11/30/23	09:04	09:04	VEGA38	23-0134
REFERENCE			ORIGIN		
23-0134			VIN: YBR8813_MN_4AXLES		

SCALE 1 GROSS WT 62600 LB Inbound Ticket  
STORED TARE WT 28600 LB  
NET WEIGHT 34000 LB

QTY.	UNIT	DESCRIPTION	RATE	EXTENSION	FEE	TOTAL
17.00	TON	SOIL TON				

This facility will only accept non-hazardous industrial  
recyclables or construction, and demolition waste.  
We will not accept any loads containing any  
non-approved wastes or hazardous waste.651-438-1500  
Generator: ST PAUL PORT AUTHORITY-HEIGHTS  
Address: 2200 Larpenteur Ave E  
City/State St Paul, MN 55109  
Manifest: 1966767  
SKB-WCI 4410

SIGNATURE \_\_\_\_\_

NET AMOUNT
TENDERED
CHANGE
CHECK NO.



# SKB Rosemount Industrial Waste Facility

1966767

Shipping Manifest		1. Generator's US EPA ID No. (if any)		2. Page 1 of page(s)	
3. Generator's Name and Facility Address St. Paul Port Authority 2200 Larpenteur Ave E, St. Paul, MN 55109		Mailing Address St. Paul Port Authority The Heights - Former Hillcrest 400 Wabasha St. N, Ste. #240, St. Paul, MN 55102 Fax (651) 223-5198			
4. Generator's Phone (651) 204-6241					
5. Transporter 1 Company Name		Phone:			
6. Transporter 2 Company Name		Phone:			
7. Designated Facility Name and Site Address		SKB Rosemount Industrial Waste Facility 13425 Courthouse Blvd. Rosemount, MN 55068 651-438-1500			
8. U.S. DOT Description (including Proper Shipping Name)		9. Containers		10. Total Quantity	11. Unit Wt/Vol
		No.	Type		
a. Non-Hazardous Industrial Waste (Mercury Contaminated Soil <10mg/kg) Job #23-6600 Jesse Wilcox					
b.					
c.					
d.					
13. Additional Descriptions for Materials Listed Above (indicate waste stream Approval # below)		14. Special Handling Procedures for Wastes Listed Above			
a. MI 23-0134 Mercury Contaminated Soil <10mg/kg					
b. MI					
c. MI					
d. MI					
15. Special Handling Instructions and Additional Information		SKB Use Only			
Emergency Contact:		Load # _____ Scale Wt. _____ Tons/Yds. _____			
16. GENERATOR'S CERTIFICATION: I hereby declare that the contents of this consignment are fully and accurately described above by proper shipping name and are classified, packed, marked, and labeled, and are in all respects in proper condition for transport by highway according to applicable international and national government regulations.					
Printed/Typed Name Agent for St. Paul Port Authority		Signature		Month	Day
				11	30
17. Transporter 1 Acknowledged Receipt of Materials		Signature		Month	Day
Printed/Typed Name				11	30
18. Transporter 2 Acknowledgement of Receipt of Materials		Signature		Month	Day
Printed/Typed Name					
19. Discrepancy Indication Space					
20. Facility Owner or Operator: Certification of receipt of non-hazardous materials covered by this Manifest except as noted in Item 19.					
Printed/Typed Name		Signature		Month	Day
				11	30

White - Return to Generator      Pink - Transporter      Canary - Facility Copy      Goldenrod - Generator Copy

Industrial-Rosemont  
13425 Courthouse Blvd.  
Rosemount, MN 55068



197 CARL BOLANDER & SONS CO.  
251 STARKEY STREET  
ST. PAUL MN 55107

SITE	TICKET	GRID		WEIGHMASTER	
002	00867104	11		BROOKE H	
DATE IN	DATE OUT	TIME IN	TIME OUT	VEHICLE	ROLL OFF
11/30/23	11/30/23	09:07	09:07	ST17	23-0134
REFERENCE			ORIGIN		
23-0134			VIN: YCA1433_MN_4AXLES		

SCALE 2 GROSS WT 62920 LB Inbound Ticket  
STORED TARE WT 28600 LB  
NET WEIGHT 34320 LB

QTY.	UNIT	DESCRIPTION	RATE	EXTENSION	FEE	TOTAL
17.16	TON	SOIL TON				

This facility will only accept non-hazardous industrial  
recyclables or construction, and demolition waste.  
We will not accept any loads containing any  
non-approved wastes or hazardous waste.651-438-1500  
Generator: ST PAUL PORT AUTHORITY-HEIGHTS  
Address: 2200 Larpenteur Ave E  
City/State St Paul, MN 55109  
Manifest: 1966768

SIGNATURE \_\_\_\_\_

NET AMOUNT
TENDERED
CHANGE
CHECK NO.

Industrial-Rosemont  
13425 Courthouse Blvd.  
Rosemount, MN 55068

197 CARL BOLANDER & SONS CO.  
251 STARKEY STREET  
ST. PAUL MN 55107

SITE	TICKET	GRID		WEIGHMASTER	
002	00867104	11		BROOKE H	
DATE IN	DATE OUT	TIME IN	TIME OUT	VEHICLE	ROLL OFF
11/30/23	11/30/23	09:07	09:07	ST17	23-0134
REFERENCE			ORIGIN		
23-0134			VIN: YCA1433_MN_4AXLES		

SCALE 2 GROSS WT 62920 LB Inbound Ticket  
STORED TARE WT 28600 LB  
NET WEIGHT 34320 LB

QTY.	UNIT	DESCRIPTION	RATE	EXTENSION	FEE	TOTAL
17.16	TON	SOIL TON				

This facility will only accept non-hazardous industrial  
recyclables or construction, and demolition waste.  
We will not accept any loads containing any  
non-approved wastes or hazardous waste.651-438-1500  
Generator: ST PAUL PORT AUTHORITY-HEIGHTS  
Address: 2200 Larpenteur Ave E  
City/State St Paul, MN 55109  
Manifest: 1966768

SIGNATURE \_\_\_\_\_

NET AMOUNT
TENDERED
CHANGE
CHECK NO.



# SKB Rosemount Industrial Waste Facility

1966768

Shipping Manifest		1. Generator's US EPA ID No. (if any)		2. Page 1 of page(s)	
3. Generator's Name and Facility Address St. Paul Port Authority 2200 Larpenteur Ave E, St. Paul, MN 55109		Mailing Address St. Paul Port Authority The Heights - Former Hillcrest 400 Wabasha St. N, Ste. #240, St. Paul, MN 55102			
4. Generator's Phone (651) 204-6241		Fax (651) 223-5198			
5. Transporter 1 Company Name		Phone:			
6. Transporter 2 Company Name		Phone:			
7. Designated Facility Name and Site Address		SKB Rosemount Industrial Waste Facility 13425 Courthouse Blvd. Rosemount, MN 55068 651-438-1500			
8. U.S. DOT Description (including Proper Shipping Name)		9. Containers No. Type		10. Total Quantity	
a. Non-Hazardous Industrial Waste (Mercury Contaminated Soil <10mg/kg) Job #23-6600 Jesse Wilcox					
b.					
c.					
d.					
13. Additional Descriptions for Materials Listed Above (indicate waste stream Approval # below) a. MI 23-0134 Mercury Contaminated Soil <10mg/kg b. MI c. MI d. MI		14. Special Handling Procedures for Wastes Listed Above			
15. Special Handling Instructions and Additional Information Emergency Contact:		SKB Use Only Load # Scale Wt. Tons/Yds.			
16. GENERATOR'S CERTIFICATION: I hereby declare that the contents of this consignment are fully and accurately described above by proper shipping name and are classified, packed, marked, and labeled, and are in all respects in proper condition for transport by highway according to applicable international and national government regulations.					
Printed/Typed Name Agent for St. Paul Port Authority		Signature		Month Day Year	
17. Transporter 1 Acknowledged of Receipt of Materials		Signature		Month Day Year	
Printed/Typed Name		Signature		Month Day Year	
18. Transporter 2 Acknowledgement of Receipt of Materials		Signature		Month Day Year	
Printed/Typed Name		Signature		Month Day Year	
19. Discrepancy Indication Space					
20. Facility Owner or Operator: Certification of receipt of non-hazardous materials covered by this Manifest except as noted in Item 19.					
Printed/Typed Name		Signature		Month Day Year	

White - Return to Generator      Pink - Transporter      Goldenrod - Generator Copy

Industrial-Rosemont  
13425 Courthouse Blvd.  
Rosemount, MN 55068



197 CARL BOLANDER & SONS CO.  
251 STARKEY STREET  
ST. PAUL MN 55107

SITE	TICKET	GRID		WEIGHMASTER	
002	00867105	11		BROOKE H	
DATE IN	DATE OUT	TIME IN	TIME OUT	VEHICLE	ROLL OFF
11/30/23	11/30/23	09:09	09:09	CT40	23-0134
REFERENCE			ORIGIN		
23-0134			VIN: YBT7724_MN_4AXL		

SCALE 2 GROSS WT 63480 LB  
STORED TARE WT 29140 LB  
NET WEIGHT 34340 LB  
Inbound Ticket

QTY.	UNIT	DESCRIPTION	RATE	EXTENSION	FEE	TOTAL
17.17	TON	SOIL TON				

This facility will only accept non-hazardous industrial  
recyclables or construction, and demolition waste.  
We will not accept any loads containing any  
non-approved wastes or hazardous waste.651-438-1500  
Generator: ST PAUL PORT AUTHORITY-HEIGHTS  
Address: 2200 Larpenteur Ave E  
City/State St Paul, MN 55109  
Manifest: 1966769  
SKB-WCI4410

SIGNATURE \_\_\_\_\_

NET AMOUNT
TENDERED
CHANGE
CHECK NO.

Industrial-Rosemont  
13425 Courthouse Blvd.  
Rosemount, MN 55068

197 CARL BOLANDER & SONS CO.  
251 STARKEY STREET  
ST. PAUL MN 55107

SITE	TICKET	GRID		WEIGHMASTER	
002	00867105	11		BROOKE H	
DATE IN	DATE OUT	TIME IN	TIME OUT	VEHICLE	ROLL OFF
11/30/23	11/30/23	09:09	09:09	CT40	23-0134
REFERENCE			ORIGIN		
23-0134			VIN: YBT7724_MN_4AXL		

SCALE 2 GROSS WT 63480 LB  
STORED TARE WT 29140 LB  
NET WEIGHT 34340 LB  
Inbound Ticket

QTY.	UNIT	DESCRIPTION	RATE	EXTENSION	FEE	TOTAL
17.17	TON	SOIL TON				

This facility will only accept non-hazardous industrial  
recyclables or construction, and demolition waste.  
We will not accept any loads containing any  
non-approved wastes or hazardous waste.651-438-1500  
Generator: ST PAUL PORT AUTHORITY-HEIGHTS  
Address: 2200 Larpenteur Ave E  
City/State St Paul, MN 55109  
Manifest: 1966769  
SKB-WCI4410

SIGNATURE \_\_\_\_\_

NET AMOUNT
TENDERED
CHANGE
CHECK NO.



# SKB Rosemount Industrial Waste Facility

1966769

Shipping Manifest		1. Generator's US EPA ID No. (if any)		2. Page 1 of page(s)	
3. Generator's Name and Facility Address St. Paul Port Authority 2200 Larpenteur Ave E, St. Paul, MN 55109		Mailing Address St. Paul Port Authority The Heights - Former Hillcrest 400 Wabasha St. N, Ste. #240, St. Paul, MN 55102 Fax (651) 223-5198			
4. Generator's Phone (651) 204-6241		Phone:			
5. Transporter 1 Company Name		Phone:			
6. Transporter 2 Company Name		Phone:			
7. Designated Facility Name and Site Address		SKB Rosemount Industrial Waste Facility 13425 Courthouse Blvd. Rosemount, MN 55068 651-438-1500			
8. U.S. DOT Description (including Proper Shipping Name)		9. Containers		10. Total Quantity	
		No. Type			
a. Non-Hazardous Industrial Waste (Mercury Contaminated Soil <10mg/kg) Job #23-6600 Jesse Wilcox					
b.					
c.					
d.					
13. Additional Descriptions for Materials Listed Above (indicate waste stream Approval # below)		14. Special Handling Procedures for Wastes Listed Above			
a. MI 23-0134 Mercury Contaminated Soil <10mg/kg					
b. MI					
c. MI					
d. MI					
15. Special Handling Instructions and Additional Information		SKB Use Only			
Emergency Contact:		Load # _____ Scale Wt. _____ Tons/Yds. _____			
16. GENERATOR'S CERTIFICATION: I hereby declare that the contents of this consignment are fully and accurately described above by proper shipping name and are classified, packed, marked, and labeled, and are in all respects in proper condition for transport by highway according to applicable international and national government regulations.					
Printed/Typed Name Agent for St. Paul Port Authority		Signature		Month Day Year	
17. Transporter 1 Acknowledged of Receipt of Materials		Signature		Month Day Year	
Printed/Typed Name		Signature		Month Day Year	
18. Transported 2 Acknowledgement of Receipt of Materials		Signature		Month Day Year	
Printed/Typed Name		Signature		Month Day Year	
19. Discrepancy Indication Space					
20. Facility Owner or Operator: Certification of receipt of non-hazardous materials covered by this Manifest except as noted in Item 19.					
Printed/Typed Name		Signature		Month Day Year	

White - Return to Generator

Pink - Transporter

Canary - Facility Copy

Goldenrod - Generator Copy



Industrial-Rosemont  
13425 Courthouse Blvd.  
Rosemount, MN 55068



197 CARL BOLANDER & SONS CO.  
251 STARKEY STREET  
ST. PAUL MN 55107

SITE	TICKET	GRID		WEIGHMASTER	
002	00867106	11		BROOKE H	
DATE IN	DATE OUT	TIME IN	TIME OUT	VEHICLE	ROLL OFF
11/30/23	11/30/23	09:14	09:14	IBARRA12	23-0134
REFERENCE			ORIGIN		
23-0134			VIN: YBX3475_MN_3AXLES		

SCALE 2 GROSS WT 60800 LB  
STORED TARE WT 27360 LB  
NET WEIGHT 33440 LB

Inbound Ticket

QTY.	UNIT	DESCRIPTION	RATE	EXTENSION	FEE	TOTAL
16.72	TON	SOIL TON				

This facility will only accept non-hazardous industrial  
recyclables or construction, and demolition waste.  
We will not accept any loads containing any  
non-approved wastes or hazardous waste.651-438-1500  
Generator: ST PAUL PORT AUTHORITY-HEIGHTS  
Address: 2200 Larpenteur Ave E  
City/State St Paul, MN 55109  
Manifest: 1966770

SKB-WCI 4410

SIGNATURE \_\_\_\_\_

NET AMOUNT
TENDERED
CHANGE
CHECK NO.

Industrial-Rosemont  
13425 Courthouse Blvd.  
Rosemount, MN 55068

197 CARL BOLANDER & SONS CO.  
251 STARKEY STREET  
ST. PAUL MN 55107

SITE	TICKET	GRID		WEIGHMASTER	
002	00867106	11		BROOKE H	
DATE IN	DATE OUT	TIME IN	TIME OUT	VEHICLE	ROLL OFF
11/30/23	11/30/23	09:14	09:14	IBARRA12	23-0134
REFERENCE			ORIGIN		
23-0134			VIN: YBX3475_MN_3AXLES		

SCALE 2 GROSS WT 60800 LB  
STORED TARE WT 27360 LB  
NET WEIGHT 33440 LB

Inbound Ticket

QTY.	UNIT	DESCRIPTION	RATE	EXTENSION	FEE	TOTAL
16.72	TON	SOIL TON				

This facility will only accept non-hazardous industrial  
recyclables or construction, and demolition waste.  
We will not accept any loads containing any  
non-approved wastes or hazardous waste.651-438-1500  
Generator: ST PAUL PORT AUTHORITY-HEIGHTS  
Address: 2200 Larpenteur Ave E  
City/State St Paul, MN 55109  
Manifest: 1966770

SKB-WCI 4410

SIGNATURE \_\_\_\_\_

NET AMOUNT
TENDERED
CHANGE
CHECK NO.



# SKB Rosemount Industrial Waste Facility

1966770

Shipping Manifest		1. Generator's US EPA ID No. (if any)		2. Page 1 of page(s)	
3. Generator's Name and Facility Address St. Paul Port Authority 2200 Larpenetue Ave E, St. Paul, MN 55109		Mailing Address St. Paul Port Authority The Heights - Former Hillcrest 400 Wabasha St. N, Ste. #240, St. Paul, MN 55102			
4. Generator's Phone (651) 204-6241		Fax (651) 223-5198			
5. Transporter 1 Company Name		Phone:			
6. Transporter 2 Company Name		Phone:			
7. Designated Facility Name and Site Address		SKB Rosemount Industrial Waste Facility 13425 Courthouse Blvd. Rosemount, MN 55068 651-438-1500			
8. U.S. DOT Description (including Proper Shipping Name)		9. Containers		10. Total Quantity	
		No. Type			
a. Non-Hazardous Industrial Waste (Mercury Contaminated Soil <10mg/kg) Job #23-6600 Jesse Wilcox					
b.					
c.					
d.					
13. Additional Descriptions for Materials Listed Above (indicate waste stream Approval # below)		14. Special Handling Procedures for Wastes Listed Above			
a. MI 23-0134 Mercury Contaminated Soil <10mg/kg					
b. MI					
c. MI					
d. MI					
15. Special Handling Instructions and Additional Information		SKB Use Only			
Emergency Contact:		Load # _____			
		Scale Wt. _____			
		Tons/Yds. _____			
16. GENERATOR'S CERTIFICATION: I hereby declare that the contents of this consignment are fully and accurately described above by proper shipping name and are classified, packed, marked, and labeled, and are in all respects in proper condition for transport by highway according to applicable international and national government regulations.					
Printed/Typed Name Agent for St. Paul Port Authority		Signature		Month Day Year	
				11 13 02 3	
17. Transporter 1 Acknowledged of Receipt of Materials					
Printed/Typed Name		Signature		Month Day Year	
Fernando Ibarra				11 13 02 3	
18. Transporter 2 Acknowledgement of Receipt of Materials					
Printed/Typed Name		Signature		Month Day Year	
19. Discrepancy Indication Space					
20. Facility Owner or Operator: Certification of receipt of non-hazardous materials covered by this Manifest except as noted in Item 19.					
Printed/Typed Name		Signature		Month Day Year	
B.H.				11 13 02 3	

White - Return to Generator

Pink - Transporter

Canary - Facility Copy

Goldenrod - Generator Copy

Industrial-Rosemont  
13425 Courthouse Blvd.  
Rosemount, MN 55068

197 CARL BOLANDER & SONS CO.  
251 STARKEY STREET  
ST. PAUL MN 55107



SITE	TICKET	GRID		WEIGHMASTER	
002	00867130	11		BROOKE H	
DATE IN	DATE OUT	TIME IN	TIME OUT	VEHICLE	ROLL OFF
11/30/23	11/30/23	10:20	10:20	VEGA38	23-0134
REFERENCE			ORIGIN		
23-0134			VIN: YBR8813_MN_4AXLES		

SCALE 2 GROSS WT 64500 LB  
STORED TARE WT 28600 LB  
NET WEIGHT 35900 LB

Inbound Ticket

QTY.	UNIT	DESCRIPTION	RATE	EXTENSION	FEE	TOTAL
17.95	TON	SOIL TON				

This facility will only accept non-hazardous industrial recyclables or construction, and demolition waste.

We will not accept any loads containing any non-approved wastes or hazardous waste.651-438-1500

Generator: ST PAUL PORT AUTHORITY-HEIGHTS

Address: 2200 Larpenteur Ave E

City/State St Paul, MN 55109

Manifest: 1966771

SKB-WCI4410

SIGNATURE \_\_\_\_\_

NET AMOUNT

TENDERED

CHANGE

CHECK NO.

Industrial-Rosemont  
13425 Courthouse Blvd.  
Rosemount, MN 55068

197 CARL BOLANDER & SONS CO.  
251 STARKEY STREET  
ST. PAUL MN 55107

SITE	TICKET	GRID		WEIGHMASTER	
002	00867130	11		BROOKE H	
DATE IN	DATE OUT	TIME IN	TIME OUT	VEHICLE	ROLL OFF
11/30/23	11/30/23	10:20	10:20	VEGA38	23-0134
REFERENCE			ORIGIN		
23-0134			VIN: YBR8813_MN_4AXLES		

SCALE 2 GROSS WT 64500 LB  
STORED TARE WT 28600 LB  
NET WEIGHT 35900 LB

Inbound Ticket

QTY.	UNIT	DESCRIPTION	RATE	EXTENSION	FEE	TOTAL
17.95	TON	SOIL TON				

This facility will only accept non-hazardous industrial recyclables or construction, and demolition waste.

We will not accept any loads containing any non-approved wastes or hazardous waste.651-438-1500

Generator: ST PAUL PORT AUTHORITY-HEIGHTS

Address: 2200 Larpenteur Ave E

City/State St Paul, MN 55109

Manifest: 1966771

SKB-WCI4410

SIGNATURE \_\_\_\_\_

NET AMOUNT

TENDERED

CHANGE

CHECK NO.



# SKB Rosemount Industrial Waste Facility

1966771

Shipping Manifest		1. Generator's US EPA ID No. (if any)		2. Page 1 of page(s)	
3. Generator's Name and Facility Address St. Paul Port Authority 2200 Larpenteur Ave E, St. Paul, MN 55109		Mailing Address St. Paul Port Authority The Heights - Former Hillcrest 400 Wabasha St. N, Ste. #240, St. Paul, MN 55102 Fax (651) 223-5198			
4. Generator's Phone (651) 204-6241					
5. Transporter 1 Company Name		Phone:			
6. Transporter 2 Company Name		Phone:			
7. Designated Facility Name and Site Address		SKB Rosemount Industrial Waste Facility 13425 Courthouse Blvd. Rosemount, MN 55068 651-438-1500			
8. U.S. DOT Description (including Proper Shipping Name)		9. Containers		10. Total Quantity	11. Unit Wt/Vol
		No.	Type		
a. Non-Hazardous Industrial Waste (Mercury Contaminated Soil <10mg/kg) Job #23-6600 Jesse Wilcox					
b.					
c.					
d.					
13. Additional Descriptions for Materials Listed Above (indicate waste stream Approval # below)		14. Special Handling Procedures for Wastes Listed Above			
a. MI 23-0134 Mercury Contaminated Soil <10mg/kg					
b. MI					
c. MI					
d. MI					
15. Special Handling Instructions and Additional Information		SKB Use Only			
Emergency Contact:		Load # _____ Scale Wt. _____ Tons/Yds. _____			
16. GENERATOR'S CERTIFICATION: I hereby declare that the contents of this consignment are fully and accurately described above by proper shipping name and are classified, packed, marked, and labeled, and are in all respects in proper condition for transport by highway according to applicable international and national government regulations.					
Printed/Typed Name Agent for St. Paul Port Authority		Signature		Month	Day
				12	30
17. Transporter 1 Acknowledged of Receipt of Materials		Signature		Month	Day
Printed/Typed Name Jesse Wilcox				11	30
18. Transported 2 Acknowledgement of Receipt of Materials		Signature		Month	Day
Printed/Typed Name					
19. Discrepancy Indication Space					
20. Facility Owner or Operator: Certification of receipt of non-hazardous materials covered by this Manifest except as noted in Item 19.					
Printed/Typed Name BH		Signature		Month	Day
				11	30

White - Return to Generator      Pink - Transporter      Canary - Facility Copy      Goldenrod - Generator Copy

Industrial-Rosemont  
13425 Courthouse Blvd.  
Rosemount, MN 55068

197 CARL BOLANDER & SONS CO.  
251 STARKEY STREET  
ST. PAUL MN 55107



SITE		TICKET		GRID		WEIGHMASTER	
002		00867131		11		DAVID	
DATE IN	DATE OUT	TIME IN	TIME OUT	VEHICLE	ROLL OFF		
11/30/23	11/30/23	10:22	10:22	ST17	23-0134		
REFERENCE				ORIGIN			
23-0134				VIN: YCA1433_MN_4AXLES			

SCALE 1 GROSS WT 64820 LB  
STORED TARE WT 28600 LB  
NET WEIGHT 36220 LB  
Inbound Ticket

QTY.	UNIT	DESCRIPTION	RATE	EXTENSION	FEE	TOTAL
18.11	TON	SOIL TON				

This facility will only accept non-hazardous industrial  
recyclables or construction, and demolition waste.  
We will not accept any loads containing any  
non-approved wastes or hazardous waste.651-438-1500  
Generator: ST PAUL PORT AUTHORITY-HEIGHTS  
Address: 2200 Larpenteur Ave E  
City/State St Paul, MN 55109  
Manifest: 1966772

SIGNATURE \_\_\_\_\_

NET AMOUNT
TENDERED
CHANGE
CHECK NO.

Industrial-Rosemont  
13425 Courthouse Blvd.  
Rosemount, MN 55068

197 CARL BOLANDER & SONS CO.  
251 STARKEY STREET  
ST. PAUL MN 55107

SITE		TICKET		GRID		WEIGHMASTER	
002		00867131		11		DAVID	
DATE IN	DATE OUT	TIME IN	TIME OUT	VEHICLE	ROLL OFF		
11/30/23	11/30/23	10:22	10:22	ST17	23-0134		
REFERENCE				ORIGIN			
23-0134				VIN: YCA1433_MN_4AXLES			

SCALE 1 GROSS WT 64820 LB  
STORED TARE WT 28600 LB  
NET WEIGHT 36220 LB  
Inbound Ticket

QTY.	UNIT	DESCRIPTION	RATE	EXTENSION	FEE	TOTAL
18.11	TON	SOIL TON				

This facility will only accept non-hazardous industrial  
recyclables or construction, and demolition waste.  
We will not accept any loads containing any  
non-approved wastes or hazardous waste.651-438-1500  
Generator: ST PAUL PORT AUTHORITY-HEIGHTS  
Address: 2200 Larpenteur Ave E  
City/State St Paul, MN 55109  
Manifest: 1966772

SIGNATURE \_\_\_\_\_

NET AMOUNT
TENDERED
CHANGE
CHECK NO.



# SKB Rosemount Industrial Waste Facility

1966772

Shipping Manifest		1. Generator's US EPA ID No. (If any)		2. Page 1 of page(s)	
3. Generator's Name and Facility Address St. Paul Port Authority 2200 Larpenteur Ave E, St. Paul, MN 55109		Mailing Address St. Paul Port Authority The Heights - Former Hillcrest 400 Wabasha St. N, Ste. #240, St. Paul, MN 55102			
4. Generator's Phone (651) 204-6241		Fax (651) 223-5198			
5. Transporter 1 Company Name		Phone:			
6. Transporter 2 Company Name		Phone:			
7. Designated Facility Name and Site Address		SKB Rosemount Industrial Waste Facility 13425 Courthouse Blvd. Rosemount, MN 55068 651-438-1500			
8. U.S. DOT Description (Including Proper Shipping Name)		9. Containers No. Type		10. Total Quantity	
a. Non-Hazardous Industrial Waste (Mercury Contaminated Soil <10mg/kg) Job #23-6600 Jesse Wilcox					
b.					
c.					
d.					
13. Additional Descriptions for Materials Listed Above (Indicate waste stream Approval # below)		14. Special Handling Procedures for Wastes Listed Above			
a. MI 23-0134 Mercury Contaminated Soil <10mg/kg					
b. MI					
c. MI					
d. MI					
15. Special Handling Instructions and Additional Information		SKB Use Only			
Emergency Contact:		Load # _____ Scale Wt. _____ Tons/Yds. _____			
16. GENERATOR'S CERTIFICATION: I hereby declare that the contents of this consignment are fully and accurately described above by proper shipping name and are classified, packed, marked, and labeled, and are in all respects in proper condition for transport by highway according to applicable international and national government regulations.					
Printed/Typed Name Agent for St. Paul Port Authority		Signature		Month Day Year	
17. Transporter 1 Acknowledged of Receipt of Materials		Signature		Month Day Year	
18. Transporter 2 Acknowledgement of Receipt of Materials		Signature		Month Day Year	
19. Discrepancy Indication Space					
20. Facility Owner or Operator: Certification of receipt of non-hazardous materials covered by this Manifest except as noted in Item 19.					
Printed/Typed Name		Signature		Month Day Year	

White - Return to Generator

Canary - Facility Copy

Pink - Transporter

Goldenrod - Generator Copy

Industrial-Rosemont  
13425 Courthouse Blvd.  
Rosemount, MN 55068

197 CARL BOLANDER & SONS CO.  
251 STARKEY STREET  
ST. PAUL MN 55107



SITE	TICKET	GRID		WEIGHMASTER	
002	00867132	11		BROOKE H	
DATE IN	DATE OUT	TIME IN	TIME OUT	VEHICLE	ROLL OFF
11/30/23	11/30/23	10:24	10:24	CT40	23-0134
REFERENCE			ORIGIN		
23-0134			VIN: YBT7724_MN_4AXL		

SCALE 2 GROSS WT 67720 LB  
STORED TARE WT 29140 LB  
NET WEIGHT 38580 LB

Inbound Ticket

QTY.	UNIT	DESCRIPTION	RATE	EXTENSION	FEE	TOTAL
19.29	TON	SOIL TON				

This facility will only accept non-hazardous industrial recyclables or construction, and demolition waste. We will not accept any loads containing any non-approved wastes or hazardous waste.651-438-1500  
Generator: ST PAUL PORT AUTHORITY-HEIGHTS  
Address: 2200 Larpenteur Ave E  
City/State St Paul, MN 55109  
Manifest: 1966773

SKB-WCI 4410

SIGNATURE \_\_\_\_\_

NET AMOUNT
TENDERED
CHANGE
CHECK NO.

Industrial-Rosemont  
13425 Courthouse Blvd.  
Rosemount, MN 55068

197 CARL BOLANDER & SONS CO.  
251 STARKEY STREET  
ST. PAUL MN 55107

SITE	TICKET	GRID		WEIGHMASTER	
002	00867132	11		BROOKE H	
DATE IN	DATE OUT	TIME IN	TIME OUT	VEHICLE	ROLL OFF
11/30/23	11/30/23	10:24	10:24	CT40	23-0134
REFERENCE			ORIGIN		
23-0134			VIN: YBT7724_MN_4AXL		

SCALE 2 GROSS WT 67720 LB  
STORED TARE WT 29140 LB  
NET WEIGHT 38580 LB

Inbound Ticket

QTY.	UNIT	DESCRIPTION	RATE	EXTENSION	FEE	TOTAL
19.29	TON	SOIL TON				

This facility will only accept non-hazardous industrial recyclables or construction, and demolition waste. We will not accept any loads containing any non-approved wastes or hazardous waste.651-438-1500  
Generator: ST PAUL PORT AUTHORITY-HEIGHTS  
Address: 2200 Larpenteur Ave E  
City/State St Paul, MN 55109  
Manifest: 1966773

SKB-WCI 4410

SIGNATURE \_\_\_\_\_

NET AMOUNT
TENDERED
CHANGE
CHECK NO.



# SKB Rosemount Industrial Waste Facility

1966773

Shipping Manifest		1. Generator's US EPA ID No. (if any)		2. Page 1 of page(s)	
3. Generator's Name and Facility Address St. Paul Port Authority 2200 Larpenteur Ave E, St. Paul, MN 55109		Mailing Address St. Paul Port Authority The Heights - Former Hillcrest 400 Wabasha St. N, Ste. #240, St. Paul, MN 55102			
4. Generator's Phone (651) 204-6241		Fax (651) 223-5198			
5. Transporter 1 Company Name		Phone:			
6. Transporter 2 Company Name		Phone:			
7. Designated Facility Name and Site Address		SKB Rosemount Industrial Waste Facility 13425 Courthouse Blvd. Rosemount, MN 55068 651-438-1500			
8. U.S. DOT Description (Including Proper Shipping Name)		9. Containers		10. Total Quantity	11. Unit Wt/Vol
		No.	Type		
a. Non-Hazardous Industrial Waste (Mercury Contaminated Soil <10mg/kg) Job #23-6600 Jesse Wilcox					
b.					
c.					
d.					
13. Additional Descriptions for Materials Listed Above (Indicate waste stream Approval # below)		14. Special Handling Procedures for Wastes Listed Above			
a. MI 23-0134 Mercury Contaminated Soil <10mg/kg					
b. MI					
c. MI					
d. MI					
15. Special Handling Instructions and Additional Information		SKB Use Only			
Emergency Contact:		Load # _____			
		Scale Wt. _____			
		Tons/Yds. _____			
16. GENERATOR'S CERTIFICATION: I hereby declare that the contents of this consignment are fully and accurately described above by proper shipping name and are classified, packed, marked, and labeled, and are in all respects in proper condition for transport by highway according to applicable international and national government regulations.					
Printed/Typed Name Agent for St. Paul Port Authority		Signature		Month Day Year 11 30 23	
17. Transporter 1 Acknowledged of Receipt of Materials					
Printed/Typed Name		Signature		Month Day Year 11 30 23	
18. Transporter 2 Acknowledgement of Receipt of Materials					
Printed/Typed Name		Signature		Month Day Year	
19. Discrepancy Indication Space					
20. Facility Owner or Operator: Certification of receipt of non-hazardous materials covered by this Manifest except as noted in Item 19.					
Printed/Typed Name		Signature		Month Day Year 11 30 23	

White - Return to Generator

Pink - Transporter

Canary - Facility Copy

Goldenrod - Generator Copy



Industrial-Rosemont  
13425 Courthouse Blvd.  
Rosemont, MN 55068

197 CARL BOLANDER & SONS CO.  
251 STARKEY STREET  
ST. PAUL MN 55107



SITE		TICKET		GRID		WEIGHMASTER	
002		00867137		11		DAVID	
DATE IN	DATE OUT	TIME IN	TIME OUT	VEHICLE		ROLL OFF	
11/30/23	11/30/23	10:37	10:37	IBARRA12		23-0134	
REFERENCE				ORIGIN			
23-0134				VIN: YBX3475_MN_3AXLES			

SCALE 1 GROSS WT 64660 LB Inbound Ticket  
STORED TARE WT 27360 LB  
NET WEIGHT 37300 LB

QTY.	UNIT	DESCRIPTION	RATE	EXTENSION	FEE	TOTAL
18.65	TON	SOIL TON				

This facility will only accept non-hazardous industrial  
recyclables or construction, and demolition waste.  
We will not accept any loads containing any  
non-approved wastes or hazardous waste.651-438-1500  
Generator: ST PAUL PORT AUTHORITY-HEIGHTS  
Address: 2200 Larpenteur Ave E  
City/State St Paul, MN 55109  
Manifest: 1966774

SIGNATURE \_\_\_\_\_

NET AMOUNT
TENDERED
CHANGE
CHECK NO.

Industrial-Rosemont  
13425 Courthouse Blvd.  
Rosemont, MN 55068

197 CARL BOLANDER & SONS CO.  
251 STARKEY STREET  
ST. PAUL MN 55107

SITE		TICKET		GRID		WEIGHMASTER	
002		00867137		11		DAVID	
DATE IN		DATE OUT		TIME IN	TIME OUT	VEHICLE	ROLL OFF
11/30/23		11/30/23		10:37	10:37	IBARRA12	23-0134
REFERENCE				ORIGIN			
23-0134				VIN: YBX3475_MN_3AXLES			

SCALE 1 GROSS WT 64660 LB Inbound Ticket  
STORED TARE WT 27360 LB  
NET WEIGHT 37300 LB

QTY.	UNIT	DESCRIPTION	RATE	EXTENSION	FEE	TOTAL
18.65	TON	SOIL TON				

This facility will only accept non-hazardous industrial  
recyclables or construction, and demolition waste.  
We will not accept any loads containing any  
non-approved wastes or hazardous waste.651-438-1500  
Generator: ST PAUL PORT AUTHORITY-HEIGHTS  
Address: 2200 Larpenteur Ave E  
City/State St Paul, MN 55109  
Manifest: 1966774

SIGNATURE \_\_\_\_\_

NET AMOUNT
TENDERED
CHANGE
CHECK NO.



# SKB Rosemount Industrial Waste Facility

1966774

Shipping Manifest		1. Generator's US EPA ID No. (if any)		2. Page 1 of page(s)	
3. Generator's Name and Facility Address St. Paul Port Authority 2200 Larpenteur Ave E, St. Paul, MN 55109		Mailing Address St. Paul Port Authority The Heights - Former Hillcrest 400 Wabasha St. N, Ste. #240, St. Paul, MN 55102 Fax (651) 223-5198			
4. Generator's Phone (651) 204-6241					
5. Transporter 1 Company Name		Phone:			
6. Transporter 2 Company Name		Phone:			
7. Designated Facility Name and Site Address		SKB Rosemount Industrial Waste Facility 13425 Courthouse Blvd. Rosemount, MN 55068 651-438-1500			
8. U.S. DOT Description (including Proper Shipping Name)		9. Containers		10. Total Quantity	11. Unit Wt/Vol
		No.	Type		
a. Non-Hazardous Industrial Waste (Mercury Contaminated Soil <10mg/kg) Job #23-6600 Jesse Wilcox					
b.					
c.					
d.					
13. Additional Descriptions for Materials Listed Above (indicate waste stream Approval # below)		14. Special Handling Procedures for Wastes Listed Above			
a. MI 23-0134 Mercury Contaminated Soil <10mg/kg					
b. MI					
c. MI					
d. MI					
15. Special Handling Instructions and Additional Information		SKB Use Only			
Emergency Contact:		Load # _____			
		Scale Wt. _____			
		Tons/Yds. _____			
16. GENERATOR'S CERTIFICATION: I hereby declare that the contents of this consignment are fully and accurately described above by proper shipping name and are classified, packed, marked, and labeled, and are in all respects in proper condition for transport by highway according to applicable international and national government regulations.					
Printed/Typed Name Agent for St. Paul Port Authority		Signature		Month	Day
				11	30
17. Transporter 1 Acknowledged of Receipt of Materials		Signature		Month	Day
Printed/Typed Name Fernando Ibarra				11	30
18. Transporter 2 Acknowledgement of Receipt of Materials		Signature		Month	Day
Printed/Typed Name					
19. Discrepancy Indication Space					
20. Facility Owner or Operator: Certification of receipt of non-hazardous materials covered by this Manifest except as noted in Item 19.					
Printed/Typed Name		Signature		Month	Day
DB				11	30

White - Return to Generator

Canary - Facility Copy

Pink - Transporter

Goldenrod - Generator Copy

Industrial-Rosemont  
13425 Courthouse Blvd.  
Rosemount, MN 55068



197 CARL BOLANDER & SONS CO.  
251 STARKEY STREET  
ST. PAUL MN 55107

SITE	TICKET	GRID		WEIGHMASTER	
002	00867149	6		BROOKE H	
DATE IN	DATE OUT	TIME IN	TIME OUT	VEHICLE	ROLL OFF
11/30/23	11/30/23	11:22	11:22	MTS02	23-0134
REFERENCE			ORIGIN		
23-0134			VIN: 1448515_OH_5AXLES		

SCALE 2 GROSS WT 75460 LB Inbound Ticket  
STORED TARE WT 32280 LB  
NET WEIGHT 43180 LB

QTY.	UNIT	DESCRIPTION	RATE	EXTENSION	FEE	TOTAL
21.59	TON	SOIL TON				

This facility will only accept non-hazardous industrial  
recyclables or construction, and demolition waste.  
We will not accept any loads containing any  
non-approved wastes or hazardous waste.651-438-1500  
Generator: ST PAUL PORT AUTHORITY-HEIGHTS  
Address: 2200 Larpenteur Ave E  
City/State St Paul, MN 55109  
Manifest: 1966775  
SKB-WCI 4410

SIGNATURE \_\_\_\_\_

NET AMOUNT
TENDERED
CHANGE
CHECK NO.

Industrial-Rosemont  
13425 Courthouse Blvd.  
Rosemount, MN 55068

197 CARL BOLANDER & SONS CO.  
251 STARKEY STREET  
ST. PAUL MN 55107

SITE	TICKET	GRID		WEIGHMASTER	
002	00867149	6		BROOKE H	
DATE IN	DATE OUT	TIME IN	TIME OUT	VEHICLE	ROLL OFF
11/30/23	11/30/23	11:22	11:22	MTS02	23-0134
REFERENCE			ORIGIN		
23-0134			VIN: 1448515_OH_5AXLES		

SCALE 2 GROSS WT 75460 LB Inbound Ticket  
STORED TARE WT 32280 LB  
NET WEIGHT 43180 LB

QTY.	UNIT	DESCRIPTION	RATE	EXTENSION	FEE	TOTAL
21.59	TON	SOIL TON				

This facility will only accept non-hazardous industrial  
recyclables or construction, and demolition waste.  
We will not accept any loads containing any  
non-approved wastes or hazardous waste.651-438-1500  
Generator: ST PAUL PORT AUTHORITY-HEIGHTS  
Address: 2200 Larpenteur Ave E  
City/State St Paul, MN 55109  
Manifest: 1966775  
SKB-WCI 4410

SIGNATURE \_\_\_\_\_

NET AMOUNT
TENDERED
CHANGE
CHECK NO.



# SKB Rosemount Industrial Waste Facility

1966775

Shipping Manifest		1. Generator's US EPA ID No. (if any)		2. Page 1 of page(s)	
3. Generator's Name and Facility Address St. Paul Port Authority 2200 Larpenteur Ave E, St. Paul, MN 55109		Mailing Address St. Paul Port Authority The Heights - Former Hillcrest 400 Wabasha St. N, Ste. #240, St. Paul, MN 55102			
4. Generator's Phone (651) 204-6241		Fax (651) 223-5198			
5. Transporter 1 Company Name		Phone:			
6. Transporter 2 Company Name		Phone:			
7. Designated Facility Name and Site Address		SKB Rosemount Industrial Waste Facility 13425 Courthouse Blvd. Rosemount, MN 55068 651-438-1500			
8. U.S. DOT Description (Including Proper Shipping Name)		9. Containers		10. Total Quantity	11. Unit Wt/Vol
		No.	Type		
a. Non-Hazardous Industrial Waste (Mercury Contaminated Soil <10mg/kg) Job #23-6600 Jesse Wilcox					
b.					
c.					
d.					
13. Additional Descriptions for Materials Listed Above (indicate waste stream Approval # below)		14. Special Handling Procedures for Wastes Listed Above			
a. MI 23-0134 Mercury Contaminated Soil <10mg/kg					
b. MI					
c. MI					
d. MI					
15. Special Handling Instructions and Additional Information		SKB Use Only			
Emergency Contact:		Load # _____			
		Scale Wt. _____			
		Tons/Yds. _____			
16. GENERATOR'S CERTIFICATION: I hereby declare that the contents of this consignment are fully and accurately described above by proper shipping name and are classified, packed, marked, and labeled, and are in all respects in proper condition for transport by highway according to applicable international and national government regulations.					
Printed/Typed Name Agent for St. Paul Port Authority		Signature		Month Day Year	
				11 13 23	
17. Transporter 1 Acknowledged of Receipt of Materials					
Printed/Typed Name		Signature		Month Day Year	
Kaman Hassan				11 13 23	
18. Transporter 2 Acknowledgement of Receipt of Materials					
Printed/Typed Name		Signature		Month Day Year	
19. Discrepancy Indication Space					
20. Facility Owner or Operator: Certification of receipt of non-hazardous materials covered by this Manifest except as noted in Item 19.					
Printed/Typed Name		Signature		Month Day Year	
SKB				11 13 23	
White - Return to Generator		Canary - Facility Copy		Goldenrod - Generator Copy	
Pink - Transporter					

Industrial-Rosemont  
13425 Courthouse Blvd.  
Rosemount, MN 55068



197 CARL BOLANDER & SONS CO.  
251 STARKEY STREET  
ST. PAUL MN 55107

SITE		TICKET		GRID		WEIGHMASTER	
002		00867154		11		BROOKE H	
DATE IN	DATE OUT	TIME IN	TIME OUT	VEHICLE		ROLL OFF	
11/30/23	11/30/23	11:36	11:36	VEGA38		23-0134	
REFERENCE				ORIGIN			
23-0134				VIN: YBR8813_MN_4AXLES			

SCALE 2 GROSS WT 64120 LB  
STORED TARE WT 28600 LB  
NET WEIGHT 35520 LB

Inbound Ticket

QTY.	UNIT	DESCRIPTION	RATE	EXTENSION	FEE	TOTAL
17.76	TON	SOIL TON				

This facility will only accept non-hazardous industrial  
recyclables or construction, and demolition waste.

We will not accept any loads containing any  
non-approved wastes or hazardous waste.651-438-1500

Generator: ST PAUL PORT AUTHORITY-HEIGHTS

Address: 2200 Larpenteur Ave E

City/State St Paul, MN 55109

Manifest: 1966776

SKB-WCI4410

SIGNATURE \_\_\_\_\_

NET AMOUNT

TENDERED

CHANGE

CHECK NO.

Industrial-Rosemont  
13425 Courthouse Blvd.  
Rosemount, MN 55068

197 CARL BOLANDER & SONS CO.  
251 STARKEY STREET  
ST. PAUL MN 55107

SITE		TICKET		GRID		WEIGHMASTER	
002		00867154		11		BROOKE H	
DATE IN		DATE OUT		TIME IN	TIME OUT	VEHICLE	ROLL OFF
11/30/23		11/30/23		11:36	11:36	VEGA38	23-0134
REFERENCE				ORIGIN			
23-0134				VIN: YBR8813_MN_4AXLES			

SCALE 2 GROSS WT 64120 LB  
STORED TARE WT 28600 LB  
NET WEIGHT 35520 LB

Inbound Ticket

QTY.	UNIT	DESCRIPTION	RATE	EXTENSION	FEE	TOTAL
17.76	TON	SOIL TON				

This facility will only accept non-hazardous industrial  
recyclables or construction, and demolition waste.

We will not accept any loads containing any  
non-approved wastes or hazardous waste.651-438-1500

Generator: ST PAUL PORT AUTHORITY-HEIGHTS

Address: 2200 Larpenteur Ave E

City/State St Paul, MN 55109

Manifest: 1966776

SKB-WCI4410

SIGNATURE \_\_\_\_\_

NET AMOUNT

TENDERED

CHANGE

CHECK NO.



# SKB Rosemount Industrial Waste Facility

1966776

Shipping Manifest		1. Generator's US EPA ID No. (if any)		2. Page 1 of page(s)	
3. Generator's Name and Facility Address St. Paul Port Authority 2200 Larpenleur Ave E, St. Paul, MN 55109		Mailing Address St. Paul Port Authority The Heights - Former Hillcrest 400 Wabasha St. N, Ste. #240, St. Paul, MN 55102 Fax (651) 223-5198			
4. Generator's Phone (651) 204-6241		Phone:			
5. Transporter 1 Company Name		Phone:			
6. Transporter 2 Company Name		Phone:			
7. Designated Facility Name and Site Address		SKB Rosemount Industrial Waste Facility 13425 Courthouse Blvd. Rosemount, MN 55068 651-438-1500			
8. U.S. DOT Description (including Proper Shipping Name)		9. Containers		10. Total Quantity	11. Unit Wt/Vol
		No.	Type		
a. Non-Hazardous Industrial Waste (Mercury Contaminated Soil <10mg/kg) Job #23-6600 Jesse Wilcox					
b.					
c.					
d.					
13. Additional Descriptions for Materials Listed Above (indicate waste stream Approval # below)		14. Special Handling Procedures for Wastes Listed Above			
a. MI 23-0134 Mercury Contaminated Soil <10mg/kg					
b. MI					
c. MI					
d. MI					
15. Special Handling Instructions and Additional Information		SKB Use Only			
Emergency Contact:		Load # _____ Scale Wt. _____ Tons/Yds. _____			
16. GENERATOR'S CERTIFICATION: I hereby declare that the contents of this consignment are fully and accurately described above by proper shipping name and are classified, packed, marked, and labeled, and are in all respects in proper condition for transport by highway according to applicable international and national government regulations.					
Printed/Typed Name Agent for St. Paul Port Authority		Signature		Month Day Year	
				11 13 02 23	
17. Transporter 1 Acknowledged of Receipt of Materials					
Printed/Typed Name		Signature		Month Day Year	
Jesse Wilcox				11 13 02 23	
18. Transporter 2 Acknowledgement of Receipt of Materials					
Printed/Typed Name		Signature		Month Day Year	
19. Discrepancy Indication Space					
20. Facility Owner or Operator: Certification of receipt of non-hazardous materials covered by this Manifest except as noted in Item 19.					
Printed/Typed Name		Signature		Month Day Year	
BH				11 13 02 23	

White - Return to Generator      Pink - Transporter      Canary - Facility Copy      Goldenrod - Generator Copy

Industrial-Rosemont  
13425 Courthouse Blvd.  
Rosemount, MN 55068



197 CARL BOLANDER & SONS CO.  
251 STARKEY STREET  
ST. PAUL MN 55107

SITE	TICKET	GRID		WEIGHMASTER	
002	00867155	11		BROOKE H	
DATE IN	DATE OUT	TIME IN	TIME OUT	VEHICLE	ROLL OFF
11/30/23	11/30/23	11:41	11:41	ST17	23-0134
REFERENCE		ORIGIN			
23-0134		VIN: YCA1433_MN_4AXLES			

SCALE 2 GROSS WT 65620 LB Inbound Ticket  
STORED TARE WT 28600 LB  
NET WEIGHT 37020 LB

QTY.	UNIT	DESCRIPTION	RATE	EXTENSION	FEE	TOTAL
18.51	TON	SOIL TON				

This facility will only accept non-hazardous industrial  
recyclables or construction, and demolition waste.  
We will not accept any loads containing any  
non-approved wastes or hazardous waste.651-438-1500  
Generator: ST PAUL PORT AUTHORITY-HEIGHTS  
Address: 2200 Larpenteur Ave E  
City/State St Paul, MN 55109  
Manifest: 1966777  
SKB-WCI4410

SIGNATURE \_\_\_\_\_

NET AMOUNT
TENDERED
CHANGE
CHECK NO.

Industrial-Rosemont  
13425 Courthouse Blvd.  
Rosemount, MN 55068

197 CARL BOLANDER & SONS CO.  
251 STARKEY STREET  
ST. PAUL MN 55107

SITE	TICKET	GRID		WEIGHMASTER	
002	00867155	11		BROOKE H	
DATE IN	DATE OUT	TIME IN	TIME OUT	VEHICLE	ROLL OFF
11/30/23	11/30/23	11:41	11:41	ST17	23-0134
REFERENCE		ORIGIN			
23-0134		VIN: YCA1433_MN_4AXLES			

SCALE 2 GROSS WT 65620 LB Inbound Ticket  
STORED TARE WT 28600 LB  
NET WEIGHT 37020 LB

QTY.	UNIT	DESCRIPTION	RATE	EXTENSION	FEE	TOTAL
18.51	TON	SOIL TON				

This facility will only accept non-hazardous industrial  
recyclables or construction, and demolition waste.  
We will not accept any loads containing any  
non-approved wastes or hazardous waste.651-438-1500  
Generator: ST PAUL PORT AUTHORITY-HEIGHTS  
Address: 2200 Larpenteur Ave E  
City/State St Paul, MN 55109  
Manifest: 1966777  
SKB-WCI 4410

SIGNATURE \_\_\_\_\_

NET AMOUNT
TENDERED
CHANGE
CHECK NO.



# SKB Rosemount Industrial Waste Facility

1966777

Shipping Manifest		1. Generator's US EPA ID No. (if any)		2. Page 1 of page(s)	
3. Generator's Name and Facility Address St. Paul Port Authority 2200 Larpenteur Ave E, St. Paul, MN 55109		Mailing Address St. Paul Port Authority The Heights - Former Hillcrest 400 Wabasha St. N, Ste. #240, St. Paul, MN 55102			
4. Generator's Phone (651) 204-6241		Fax (651) 223-5198			
5. Transporter 1 Company Name		Phone:			
6. Transporter 2 Company Name		Phone:			
7. Designated Facility Name and Site Address		SKB Rosemount Industrial Waste Facility 13425 Courthouse Blvd. Rosemount, MN 55068 651-438-1500			
8. U.S. DOT Description (Including Proper Shipping Name)		9. Containers		10. Total Quantity	
		No. Type			
a. Non-Hazardous Industrial Waste (Mercury Contaminated Soil <10mg/kg) Job #23-6600 Jesse Wilcox					
b.					
c.					
d.					
13. Additional Descriptions for Materials Listed Above (indicate waste stream Approval # below)		14. Special Handling Procedures for Wastes Listed Above			
a. MI 23-0134 Mercury Contaminated Soil <10mg/kg					
b. MI					
c. MI					
d. MI					
15. Special Handling Instructions and Additional Information		SKB Use Only			
Emergency Contact:		Load #			
		Scale Wt.			
		Tons/Yds.			
16. GENERATOR'S CERTIFICATION: I hereby declare that the contents of this consignment are fully and accurately described above by proper shipping name and are classified, packed, marked, and labeled, and are in all respects in proper condition for transport by highway according to applicable international and national government regulations.					
Printed/Typed Name Agent for St. Paul Port Authority		Signature		Month Day Year	
				11 13 23	
17. Transporter 1 Acknowledged Receipt of Materials					
Printed/Typed Name Travis Senn		Signature		Month Day Year	
				11 13 23	
18. Transporter 2 Acknowledgement of Receipt of Materials					
Printed/Typed Name		Signature		Month Day Year	
19. Discrepancy Indication Space					
20. Facility Owner or Operator: Certification of receipt of non-hazardous materials covered by this Manifest except as noted in Item 19.					
Printed/Typed Name		Signature		Month Day Year	
BH				11 13 23	
White - Return to Generator		Canary - Facility Copy		Goldenrod - Generator Copy	
Pink - Transporter					



Industrial-Rosemont  
13425 Courthouse Blvd.  
Rosemount, MN 55068



197 CARL BOLANDER & SONS CO.  
251 STARKEY STREET  
ST. PAUL MN 55107

SITE	TICKET	GRID		WEIGHMASTER	
002	00867157	11		BROOKE H	
DATE IN	DATE OUT	TIME IN	TIME OUT	VEHICLE	ROLL OFF
11/30/23	11/30/23	11:44	11:44	CT40	23-0134
REFERENCE			ORIGIN		
23-0134			VIN: YBT7724_MN_4AXL		

SCALE 2 GROSS WT 66580 LB  
STORED TARE WT 29140 LB  
NET WEIGHT 37440 LB

Inbound Ticket

QTY.	UNIT	DESCRIPTION	RATE	EXTENSION	FEE	TOTAL
18.72	TON	SOIL TON				

This facility will only accept non-hazardous industrial  
recyclables or construction, and demolition waste.  
We will not accept any loads containing any  
non-approved wastes or hazardous waste.651-438-1500  
Generator: ST PAUL PORT AUTHORITY-HEIGHTS  
Address: 2200 Larpenteur Ave E  
City/State St Paul, MN 55109  
Manifest: 1966778

SKB-WCI4410

SIGNATURE \_\_\_\_\_

NET AMOUNT
TENDERED
CHANGE
CHECK NO.

Industrial-Rosemont  
13425 Courthouse Blvd.  
Rosemount, MN 55068

197 CARL BOLANDER & SONS CO.  
251 STARKEY STREET  
ST. PAUL MN 55107

SITE	TICKET	GRID		WEIGHMASTER	
002	00867157	11		BROOKE H	
DATE IN	DATE OUT	TIME IN	TIME OUT	VEHICLE	ROLL OFF
11/30/23	11/30/23	11:44	11:44	CT40	23-0134
REFERENCE			ORIGIN		
23-0134			VIN: YBT7724_MN_4AXL		

SCALE 2 GROSS WT 66580 LB  
STORED TARE WT 29140 LB  
NET WEIGHT 37440 LB

Inbound Ticket

QTY.	UNIT	DESCRIPTION	RATE	EXTENSION	FEE	TOTAL
18.72	TON	SOIL TON				

This facility will only accept non-hazardous industrial  
recyclables or construction, and demolition waste.  
We will not accept any loads containing any  
non-approved wastes or hazardous waste.651-438-1500  
Generator: ST PAUL PORT AUTHORITY-HEIGHTS  
Address: 2200 Larpenteur Ave E  
City/State St Paul, MN 55109  
Manifest: 1966778

SKB-WCI4410

SIGNATURE \_\_\_\_\_

NET AMOUNT
TENDERED
CHANGE
CHECK NO.



# SKB Rosemount Industrial Waste Facility

1966778

Shipping Manifest		1. Generator's US EPA ID No. (if any)		2. Page 1 of page(s)	
3. Generator's Name and Facility Address St. Paul Port Authority 2200 Larpenteur Ave E, St. Paul, MN 55109		Mailing Address St. Paul Port Authority The Heights - Former Hillcrest 400 Wabasha St. N, Ste. #240, St. Paul, MN 55102			
4. Generator's Phone (651) 204-6241		Fax (651) 223-5198			
5. Transporter 1 Company Name		Phone:			
6. Transporter 2 Company Name		Phone:			
7. Designated Facility Name and Site Address		SKB Rosemount Industrial Waste Facility 13425 Courthouse Blvd. Rosemount, MN 55068 651-438-1500			
8. U.S. DOT Description (including Proper Shipping Name)		9. Containers		10. Total Quantity	11. Unit Wt/Vol
		No.	Type		
a. Non-Hazardous Industrial Waste (Mercury Contaminated Soil <10mg/kg) Job #23-6600 Jesse Wilcox					
b.					
c.					
d.					
13. Additional Descriptions for Materials Listed Above (indicate waste stream Approval # below)		14. Special Handling Procedures for Wastes Listed Above			
a. MI 23-0134 Mercury Contaminated Soil <10mg/kg					
b. MI					
c. MI					
d. MI					
15. Special Handling Instructions and Additional Information		SKB Use Only			
Emergency Contact:		Load # _____			
		Scale Wt. _____			
		Tons/Yds. _____			
16. GENERATOR'S CERTIFICATION: I hereby declare that the contents of this consignment are fully and accurately described above by proper shipping name and are classified, packed, marked, and labeled, and are in all respects in proper condition for transport by highway according to applicable international and national government regulations.					
Printed/Typed Name Agent for St. Paul Port Authority		Signature		Month Day Year	
				11 30 23	
17. Transporter 1 Acknowledged Receipt of Materials					
Printed/Typed Name		Signature		Month Day Year	
Cody Christensen				11 30 23	
18. Transporter 2 Acknowledgement of Receipt of Materials					
Printed/Typed Name		Signature		Month Day Year	
19. Discrepancy Indication Space					
20. Facility Owner or Operator: Certification of receipt of non-hazardous materials covered by this Manifest except as noted in Item 19.					
Printed/Typed Name		Signature		Month Day Year	
BH				11 30 23	

White - Return to Generator

Canary - Facility Copy

Pink - Transporter

Goldenrod - Generator Copy

Industrial-Rosemont  
13425 Courthouse Blvd.  
Rosemount, MN 55068

197 CARL BOLANDER & SONS CO.  
251 STARKEY STREET  
ST. PAUL MN 55107



SITE	TICKET	GRID		WEIGHMASTER	
002	00867163	11		BROOKE H	
DATE IN	DATE OUT	TIME IN	TIME OUT	VEHICLE	ROLL OFF
11/30/23	11/30/23	11:53	11:53	IBARRA12	23-0134
REFERENCE			ORIGIN		
23-0134			VIN: YBX3475_MN_3AXLES		

SCALE 2 GROSS WT 63060 LB  
STORED TARE WT 27360 LB  
NET WEIGHT 35700 LB

Inbound Ticket

QTY.	UNIT	DESCRIPTION	RATE	EXTENSION	FEE	TOTAL
17.85	TON	SOIL TON				

This facility will only accept non-hazardous industrial  
recyclables or construction, and demolition waste.

We will not accept any loads containing any  
non-approved wastes or hazardous waste.651-438-1500

Generator: ST PAUL PORT AUTHORITY-HEIGHTS

Address: 2200 Larpenteur Ave E

City/State St Paul, MN 55109

Manifest: 1966779

SKB-WCI4410

SIGNATURE \_\_\_\_\_

NET AMOUNT

TENDERED

CHANGE

CHECK NO.

Industrial-Rosemont  
13425 Courthouse Blvd.  
Rosemount, MN 55068

197 CARL BOLANDER & SONS CO.  
251 STARKEY STREET  
ST. PAUL MN 55107

SITE	TICKET	GRID		WEIGHMASTER	
002	00867163	11		BROOKE H	
DATE IN	DATE OUT	TIME IN	TIME OUT	VEHICLE	ROLL OFF
11/30/23	11/30/23	11:53	11:53	IBARRA12	23-0134
REFERENCE			ORIGIN		
23-0134			VIN: YBX3475_MN_3AXLES		

SCALE 2 GROSS WT 63060 LB  
STORED TARE WT 27360 LB  
NET WEIGHT 35700 LB

Inbound Ticket

QTY.	UNIT	DESCRIPTION	RATE	EXTENSION	FEE	TOTAL
17.85	TON	SOIL TON				

This facility will only accept non-hazardous industrial  
recyclables or construction, and demolition waste.

We will not accept any loads containing any  
non-approved wastes or hazardous waste.651-438-1500

Generator: ST PAUL PORT AUTHORITY-HEIGHTS

Address: 2200 Larpenteur Ave E

City/State St Paul, MN 55109

Manifest: 1966779

SKB-WCI4410

SIGNATURE \_\_\_\_\_

NET AMOUNT

TENDERED

CHANGE

CHECK NO.



# SKB Rosemount Industrial Waste Facility

1966779

Shipping Manifest		1. Generator's US EPA ID No. (if any)		2. Page 1 of page(s)	
3. Generator's Name and Facility Address St. Paul Port Authority 2200 Larpenteur Ave E, St. Paul, MN 55109		Mailing Address St. Paul Port Authority The Heights - Former Hillcrest 400 Wabasha St. N, Ste. #240, St. Paul, MN 55102 Fax (651) 223-5198			
4. Generator's Phone (651) 204-6241		Phone:			
5. Transporter 1 Company Name		Phone:			
6. Transporter 2 Company Name		Phone:			
7. Designated Facility Name and Site Address		SKB Rosemount Industrial Waste Facility 13425 Courthouse Blvd. Rosemount, MN 55068 651-438-1500			
8. U.S. DOT Description (including Proper Shipping Name)		9. Containers		10. Total Quantity	11. Unit Wt/Vol
		No.	Type		
a. Non-Hazardous Industrial Waste (Mercury Contaminated Soil <10mg/kg) Job #23-6600 Jesse Wilcox					
b.					
c.					
d.					
13. Additional Descriptions for Materials Listed Above (indicate waste stream Approval # below)		14. Special Handling Procedures for Wastes Listed Above			
a. MI 23-0134 Mercury Contaminated Soil <10mg/kg					
b. MI					
c. MI					
d. MI					
15. Special Handling Instructions and Additional Information		SKB Use Only			
Emergency Contact:		Load # _____			
		Scale Wt. _____			
		Tons/Yds. _____			
16. GENERATOR'S CERTIFICATION: I hereby declare that the contents of this consignment are fully and accurately described above by proper shipping name and are classified, packed, marked, and labeled, and are in all respects in proper condition for transport by highway according to applicable international and national government regulations.					
Printed/Typed Name Agent for St. Paul Port Authority		Signature		Month Day Year	
				11 30 23	
17. Transporter 1 Acknowledged of Receipt of Materials					
Printed/Typed Name		Signature		Month Day Year	
Fernando Ibarra				11 30 23	
18. Transporter 2 Acknowledgement of Receipt of Materials					
Printed/Typed Name		Signature		Month Day Year	
19. Discrepancy Indication Space					
20. Facility Owner or Operator: Certification of receipt of non-hazardous materials covered by this Manifest except as noted in Item 19.					
Printed/Typed Name		Signature		Month Day Year	
BH				11 30 23	
White - Return to Generator		Pink - Transporter		Goldenrod - Generator Copy	

Industrial-Rosemont  
13425 Courthouse Blvd.  
Rosemount, MN 55068



197 CARL BOLANDER & SONS CO.  
251 STARKEY STREET  
ST. PAUL MN 55107

SITE	TICKET	GRID		WEIGHMASTER	
002	00867171	6		BROOKE H	
DATE IN	DATE OUT	TIME IN	TIME OUT	VEHICLE	ROLL OFF
11/30/23	11/30/23	12:35	12:35	MTS02	23-0134
REFERENCE		ORIGIN			
23-0134		VIN: 1448515_OH_5AXLES			

SCALE 2 GROSS WT 73800 LB  
STORED TARE WT 32280 LB  
NET WEIGHT 41520 LB

Inbound Ticket

QTY.	UNIT	DESCRIPTION	RATE	EXTENSION	FEE	TOTAL
20.76	TON	SOIL TON				

This facility will only accept non-hazardous industrial recyclables or construction, and demolition waste. We will not accept any loads containing any non-approved wastes or hazardous waste.651-438-1500  
Generator: ST PAUL PORT AUTHORITY-HEIGHTS  
Address: 2200 Larpenteur Ave E  
City/State: St Paul, MN 55109  
Manifest: 1966780  
SKB-WCI4410

SIGNATURE \_\_\_\_\_

NET AMOUNT
TENDERED
CHANGE
CHECK NO.

Industrial-Rosemont  
13425 Courthouse Blvd.  
Rosemount, MN 55068

197 CARL BOLANDER & SONS CO.  
251 STARKEY STREET  
ST. PAUL MN 55107

SITE	TICKET	GRID		WEIGHMASTER	
002	00867171	6		BROOKE H	
DATE IN	DATE OUT	TIME IN	TIME OUT	VEHICLE	ROLL OFF
11/30/23	11/30/23	12:35	12:35	MTS02	23-0134
REFERENCE		ORIGIN			
23-0134		VIN: 1448515_OH_5AXLES			

SCALE 2 GROSS WT 73800 LB  
STORED TARE WT 32280 LB  
NET WEIGHT 41520 LB

Inbound Ticket

QTY.	UNIT	DESCRIPTION	RATE	EXTENSION	FEE	TOTAL
20.76	TON	SOIL TON				

This facility will only accept non-hazardous industrial recyclables or construction, and demolition waste. We will not accept any loads containing any non-approved wastes or hazardous waste.651-438-1500  
Generator: ST PAUL PORT AUTHORITY-HEIGHTS  
Address: 2200 Larpenteur Ave E  
City/State: St Paul, MN 55109  
Manifest: 1966780  
SKB-WCI4410

SIGNATURE \_\_\_\_\_

NET AMOUNT
TENDERED
CHANGE
CHECK NO.



# SKB Rosemount Industrial Waste Facility

1966780

Shipping Manifest		1. Generator's US EPA ID No. (if any)				2. Page 1 of page(s)			
3. Generator's Name and Facility Address St. Paul Port Authority 2200 Larpenleur Ave E, St. Paul, MN 55109		Mailing Address St. Paul Port Authority The Heights - Former Hillcrest 400 Wabasha St. N, Ste. #240, St. Paul, MN 55102							
4. Generator's Phone (651) 204-6241		Fax (651) 223-5198							
5. Transporter 1 Company Name		Phone:							
6. Transporter 2 Company Name		Phone:							
7. Designated Facility Name and Site Address		SKB Rosemount Industrial Waste Facility 13425 Courthouse Blvd. Rosemount, MN 55068 651-438-1500							
8. U.S. DOT Description (including Proper Shipping Name)		9. Containers		10. Total Quantity		11. Unit Wt/Vol		12. Waste Profile Sheet #	
		No. Type							
a. Non-Hazardous Industrial Waste (Mercury Contaminated Soil <10mg/kg) Job #23-6600 Jesse Wilcox									
b.									
c.									
d.									
13. Additional Descriptions for Materials Listed Above (indicate waste stream Approval # below)		14. Special Handling Procedures for Wastes Listed Above							
a. MI 23-0134 Mercury Contaminated Soil <10mg/kg									
b. MI									
c. MI									
d. MI									
15. Special Handling Instructions and Additional Information		SKB Use Only							
Emergency Contact:		Load # _____							
		Scale Wt. _____							
		Tons/Yds. _____							
16. GENERATOR'S CERTIFICATION: I hereby declare that the contents of this consignment are fully and accurately described above by proper shipping name and are classified, packed, marked, and labeled, and are in all respects in proper condition for transport by highway according to applicable international and national government regulations.									
Printed/Typed Name Agent for St. Paul Port Authority		Signature		Month		Day		Year	
				11		30		23	
17. Transporter 1 Acknowledged of Receipt of Materials									
Printed/Typed Name		Signature		Month		Day		Year	
Kamm Hassan				11		30		23	
18. Transporter 2 Acknowledgement of Receipt of Materials									
Printed/Typed Name		Signature		Month		Day		Year	
19. Discrepancy Indication Space									
20. Facility Owner or Operator: Certification of receipt of non-hazardous materials covered by this Manifest except as noted in Item 19.									
Printed/Typed Name		Signature		Month		Day		Year	
				11		30		23	

White - Return to Generator

Canary - Facility Copy

Pink - Transporter

Goldenrod - Generator Copy

Industrial-Rosemont  
13425 Courthouse Blvd.  
Rosemount, MN 55068



197 CARL BOLANDER & SONS CO.  
251 STARKEY STREET  
ST. PAUL MN 55107

SITE	TICKET	GRID		WEIGHMASTER	
002	00867178	11		BROOKE H	
DATE IN	DATE OUT	TIME IN	TIME OUT	VEHICLE	ROLL OFF
11/30/23	11/30/23	13:02	13:02	VEGA38	23-0134
REFERENCE		ORIGIN			
23-0134		VIN: YBR8813_MN_4AXLES			

SCALE 2 GROSS WT 66300 LB  
STORED TARE WT 28600 LB  
NET WEIGHT 37700 LB

Inbound Ticket

QTY.	UNIT	DESCRIPTION	RATE	EXTENSION	FEE	TOTAL
18.85	TON	SOIL TON				

This facility will only accept non-hazardous industrial recyclables or construction, and demolition waste. We will not accept any loads containing any non-approved wastes or hazardous waste.651-438-1500  
Generator: ST PAUL PORT AUTHORITY-HEIGHTS  
Address: 2200 Larpenieur Ave E  
City/State St Paul, MN 55109  
Manifest: 1966781  
SKB-WCI4410

SIGNATURE \_\_\_\_\_

NET AMOUNT
TENDERED
CHANGE
CHECK NO.

Industrial-Rosemont  
13425 Courthouse Blvd.  
Rosemount, MN 55068

197 CARL BOLANDER & SONS CO.  
251 STARKEY STREET  
ST. PAUL MN 55107

SITE	TICKET	GRID		WEIGHMASTER	
002	00867178	11		BROOKE H	
DATE IN	DATE OUT	TIME IN	TIME OUT	VEHICLE	ROLL OFF
11/30/23	11/30/23	13:02	13:02	VEGA38	23-0134
REFERENCE		ORIGIN			
23-0134		VIN: YBR8813_MN_4AXLES			

SCALE 2 GROSS WT 66300 LB  
STORED TARE WT 28600 LB  
NET WEIGHT 37700 LB

Inbound Ticket

QTY.	UNIT	DESCRIPTION	RATE	EXTENSION	FEE	TOTAL
18.85	TON	SOIL TON				

This facility will only accept non-hazardous industrial recyclables or construction, and demolition waste. We will not accept any loads containing any non-approved wastes or hazardous waste.651-438-1500  
Generator: ST PAUL PORT AUTHORITY-HEIGHTS  
Address: 2200 Larpenieur Ave E  
City/State St Paul, MN 55109  
Manifest: 1966781  
SKB-WCI4410

SIGNATURE \_\_\_\_\_

NET AMOUNT
TENDERED
CHANGE
CHECK NO.



# SKB Rosemount Industrial Waste Facility

1966781

Shipping Manifest		1. Generator's US EPA ID No. (if any)		2. Page 1 of page(s)	
3. Generator's Name and Facility Address St. Paul Port Authority 2200 Larpenteur Ave E, St. Paul, MN 55109		Mailing Address St. Paul Port Authority The Heights - Former Hillcrest 400 Wabasha St. N, Ste. #240, St. Paul, MN 55102			
4. Generator's Phone (651) 204-6241		Fax (651) 223-5198			
5. Transporter 1 Company Name		Phone:			
6. Transporter 2 Company Name		Phone:			
7. Designated Facility Name and Site Address		SKB Rosemount Industrial Waste Facility 13425 Courthouse Blvd. Rosemount, MN 55068 651-438-1500			
8. U.S. DOT Description (including Proper Shipping Name)		9. Containers		10. Total Quantity	11. Unit Wt/Vol
		No.	Type		
a. Non-Hazardous Industrial Waste (Mercury Contaminated Soil <10mg/kg) Job #23-6600 Jesse Wilcox					
b.					
c.					
d.					
13. Additional Descriptions for Materials Listed Above (indicate waste stream Approval # below)		14. Special Handling Procedures for Wastes Listed Above			
a. MI 23-0134 Mercury Contaminated Soil <10mg/kg					
b. MI					
c. MI					
d. MI					
15. Special Handling Instructions and Additional Information		SKB Use Only			
Emergency Contact:		Load # _____			
		Scale Wt. _____			
		Tons/Yds. _____			
16. GENERATOR'S CERTIFICATION: I hereby declare that the contents of this consignment are fully and accurately described above by proper shipping name and are classified, packed, marked, and labeled, and are in all respects in proper condition for transport by highway according to applicable international and national government regulations.					
Printed/Typed Name Agent for St. Paul Port Authority		Signature		Month Day Year	
				11 30 23	
17. Transporter 1 Acknowledged of Receipt of Materials					
Printed/Typed Name		Signature		Month Day Year	
Jesse Wilcox				11 30 23	
18. Transporter 2 Acknowledgement of Receipt of Materials					
Printed/Typed Name		Signature		Month Day Year	
19. Discrepancy Indication Space					
20. Facility Owner or Operator: Certification of receipt of non-hazardous materials covered by this Manifest except as noted in Item 19.					
Printed/Typed Name		Signature		Month Day Year	
BH				11 30 23	

White - Return to Generator

Pink - Transporter

Canary - Facility Copy

Goldenrod - Generator Copy



Industrial-Rosemont  
13425 Courthouse Blvd.  
Rosemount, MN 55068

197 CARL BOLANDER & SONS CO.  
251 STARKEY STREET  
ST. PAUL MN 55107



SITE	TICKET	GRID		WEIGHMASTER	
002	00867179	11		DAVID	
DATE IN	DATE OUT	TIME IN	TIME OUT	VEHICLE	ROLL OFF
11/30/23	11/30/23	13:03	13:03	ST17	23-0134
REFERENCE			ORIGIN		
23-0134			VIN: YCA1433_MN_4AXLES		

SCALE 1 GROSS WT 65340 LB  
STORED TARE WT 28600 LB  
NET WEIGHT 36740 LB

Inbound Ticket

QTY.	UNIT	DESCRIPTION	RATE	EXTENSION	FEE	TOTAL
18.37	TON	SOIL TON				

This facility will only accept non-hazardous industrial  
recyclables or construction, and demolition waste.

We will not accept any loads containing any  
non-approved wastes or hazardous waste.651-438-1500

Generator: ST PAUL PORT AUTHORITY-HEIGHTS

Address: 2200 Larpenteur Ave E

City/State St Paul, MN 55109

Manifest: 1966782

SKB-WCI 4410

SIGNATURE \_\_\_\_\_

NET AMOUNT

TENDERED

CHANGE

CHECK NO.

Industrial-Rosemont  
13425 Courthouse Blvd.  
Rosemount, MN 55068

197 CARL BOLANDER & SONS CO.  
251 STARKEY STREET  
ST. PAUL MN 55107

SITE	TICKET	GRID		WEIGHMASTER	
002	00867179	11		DAVID	
DATE IN	DATE OUT	TIME IN	TIME OUT	VEHICLE	ROLL OFF
11/30/23	11/30/23	13:03	13:03	ST17	23-0134
REFERENCE			ORIGIN		
23-0134			VIN: YCA1433_MN_4AXLES		

SCALE 1 GROSS WT 65340 LB  
STORED TARE WT 28600 LB  
NET WEIGHT 36740 LB

Inbound Ticket

QTY.	UNIT	DESCRIPTION	RATE	EXTENSION	FEE	TOTAL
18.37	TON	SOIL TON				

This facility will only accept non-hazardous industrial  
recyclables or construction, and demolition waste.

We will not accept any loads containing any  
non-approved wastes or hazardous waste.651-438-1500

Generator: ST PAUL PORT AUTHORITY-HEIGHTS

Address: 2200 Larpenteur Ave E

City/State St Paul, MN 55109

Manifest: 1966782

SKB-WCI 4410

SIGNATURE \_\_\_\_\_

NET AMOUNT

TENDERED

CHANGE

CHECK NO.



# SKB Rosemount Industrial Waste Facility

1966782

Shipping Manifest		1. Generator's US EPA ID No. (if any)		2. Page 1 of page(s)	
3. Generator's Name and Facility Address St. Paul Port Authority 2200 Larpenteur Ave E, St. Paul, MN 55109		Mailing Address St. Paul Port Authority The Heights - Former Hillcrest 400 Wabasha St. N, Ste. #240, St. Paul, MN 55102			
4. Generator's Phone (651) 204-6241		Fax (651) 223-5198			
5. Transporter 1 Company Name		Phone:			
6. Transporter 2 Company Name		Phone:			
7. Designated Facility Name and Site Address		SKB Rosemount Industrial Waste Facility 13425 Courthouse Blvd. Rosemount, MN 55068 651-438-1500			
8. U.S. DOT Description (including Proper Shipping Name)		9. Containers No. Type		10. Total Quantity	
a. Non-Hazardous Industrial Waste (Mercury Contaminated Soil <10mg/kg) Job #23-6600 Jesse Wilcox					
b.					
c.					
d.					
13. Additional Descriptions for Materials Listed Above (indicate waste stream Approval # below) a. MI 23-0134 Mercury Contaminated Soil <10mg/kg b. MI c. MI d. MI		14. Special Handling Procedures for Wastes Listed Above			
15. Special Handling Instructions and Additional Information Emergency Contact:		SKB Use Only Load # Scale Wt. Tons/Yds.			
16. GENERATOR'S CERTIFICATION: I hereby declare that the contents of this consignment are fully and accurately described above by proper shipping name and are classified, packed, marked, and labeled, and are in all respects in proper condition for transport by highway according to applicable international and national government regulations.					
Printed/Typed Name Agent for St. Paul Port Authority		Signature		Month Day Year	
17. Transporter 1 Acknowledged of Receipt of Materials		Signature		Month Day Year	
Printed/Typed Name Travis Semman		Signature		Month Day Year	
18. Transported 2 Acknowledgement of Receipt of Materials		Signature		Month Day Year	
Printed/Typed Name		Signature		Month Day Year	
19. Discrepancy Indication Space					
20. Facility Owner or Operator: Certification of receipt of non-hazardous materials covered by this Manifest except as noted in Item 19.					
Printed/Typed Name		Signature		Month Day Year	

White - Return to Generator

Pink - Transporter

Canary - Facility Copy

Goldenrod - Generator Copy

Industrial-Rosemont  
13425 Courthouse Blvd.  
Rosemount, MN 55068

197 CARL BOLANDER & SONS CO.  
251 STARKEY STREET  
ST. PAUL MN 55107



SITE	TICKET	GRID		WEIGHMASTER	
002	00867180	11		BROOKE H	
DATE IN	DATE OUT	TIME IN	TIME OUT	VEHICLE	ROLL OFF
11/30/23	11/30/23	13:04	13:04	CT40	23-0134
REFERENCE			ORIGIN		
23-0134			VIN: YBT7724_MN_4AXL		

SCALE 2 GROSS WT 66720 LB  
STORED TARE WT 29140 LB  
NET WEIGHT 37580 LB

Inbound Ticket

QTY.	UNIT	DESCRIPTION	RATE	EXTENSION	FEE	TOTAL
18.79	TON	SOIL TON				

This facility will only accept non-hazardous industrial  
recyclables or construction, and demolition waste.

We will not accept any loads containing any  
non-approved wastes or hazardous waste.651-438-1500

Generator: ST PAUL PORT AUTHORITY-HEIGHTS

Address: 2200 Larpenteur Ave E

City/State St Paul, MN 55109

Manifest: 1966783

SKB-WCI 4410

SIGNATURE \_\_\_\_\_

NET AMOUNT

TENDERED

CHANGE

CHECK NO.

Industrial-Rosemont  
13425 Courthouse Blvd.  
Rosemount, MN 55068

197 CARL BOLANDER & SONS CO.  
251 STARKEY STREET  
ST. PAUL MN 55107

SITE	TICKET	GRID		WEIGHMASTER	
002	00867180	11		BROOKE H	
DATE IN	DATE OUT	TIME IN	TIME OUT	VEHICLE	ROLL OFF
11/30/23	11/30/23	13:04	13:04	CT40	23-0134
REFERENCE			ORIGIN		
23-0134			VIN: YBT7724_MN_4AXL		

SCALE 2 GROSS WT 66720 LB  
STORED TARE WT 29140 LB  
NET WEIGHT 37580 LB

Inbound Ticket

QTY.	UNIT	DESCRIPTION	RATE	EXTENSION	FEE	TOTAL
18.79	TON	SOIL TON				

This facility will only accept non-hazardous industrial  
recyclables or construction, and demolition waste.

We will not accept any loads containing any  
non-approved wastes or hazardous waste.651-438-1500

Generator: ST PAUL PORT AUTHORITY-HEIGHTS

Address: 2200 Larpenteur Ave E

City/State St Paul, MN 55109

Manifest: 1966783

SKB-WCI 4410

SIGNATURE \_\_\_\_\_

NET AMOUNT

TENDERED

CHANGE

CHECK NO.



# SKB Rosemount Industrial Waste Facility

1966783

Shipping Manifest		1. Generator's US EPA ID No. (if any)		2. Page 1 of page(s)	
3. Generator's Name and Facility Address St. Paul Port Authority 2200 Larpenteur Ave E, St. Paul, MN 55109		Mailing Address St. Paul Port Authority The Heights - Former Hillcrest 400 Wabasha St. N, Ste. #240, St. Paul, MN 55102			
4. Generator's Phone (651) 204-6241		Fax (651) 223-5198			
5. Transporter 1 Company Name		Phone:			
6. Transporter 2 Company Name		Phone:			
7. Designated Facility Name and Site Address		SKB Rosemount Industrial Waste Facility 13425 Courthouse Blvd. Rosemount, MN 55068 651-438-1500			
8. U.S. DOT Description (including Proper Shipping Name)		9. Containers		10. Total Quantity	11. Unit Wt/Vol
		No.	Type		
a. Non-Hazardous Industrial Waste (Mercury Contaminated Soil <10mg/kg) Job #23-6600 Jesse Wilcox					
b.					
c.					
d.					
13. Additional Descriptions for Materials Listed Above (Indicate waste stream Approval # below)		14. Special Handling Procedures for Wastes Listed Above			
a. MI 23-0134 Mercury Contaminated Soil <10mg/kg					
b. MI					
c. MI					
d. MI					
15. Special Handling Instructions and Additional Information		SKB Use Only			
Emergency Contact:		Load # _____			
		Scale Wt. _____			
		Tons/Yds. _____			
16. GENERATOR'S CERTIFICATION: I hereby declare that the contents of this consignment are fully and accurately described above by proper shipping name and are classified, packed, marked, and labeled, and are in all respects in proper condition for transport by highway according to applicable international and national government regulations.					
Printed/Typed Name Agent for St. Paul Port Authority		Signature		Month Day Year	
				11 30 23	
17. Transporter 1 Acknowledged of Receipt of Materials					
Printed/Typed Name		Signature		Month Day Year	
Cody Christensen				11 30 23	
18. Transporter 2 Acknowledged of Receipt of Materials					
Printed/Typed Name		Signature		Month Day Year	
19. Discrepancy Indication Space					
20. Facility Owner or Operator: Certification of receipt of non-hazardous materials covered by this Manifest except as noted in Item 19.					
Printed/Typed Name		Signature		Month Day Year	
BT				11 30 23	

White - Return to Generator

Canary - Facility Copy

Pink - Transporter

Goldenrod - Generator Copy

Industrial-Rosemont  
13425 Courthouse Blvd.  
Rosemount, MN 55068

197 CARL BOLANDER & SONS CO.  
251 STARKEY STREET  
ST. PAUL MN 55107



SITE	TICKET	GRID		WEIGHMASTER	
002	00867182	11		DAVID	
DATE IN	DATE OUT	TIME IN	TIME OUT	VEHICLE	ROLL OFF
11/30/23	11/30/23	13:09	13:09	IBARRA12	23-0134
REFERENCE			ORIGIN		
23-0134			VIN: YBX3475_MN_3AXLES		

SCALE 1 GROSS WT 63420 LB  
STORED TARE WT 27360 LB  
NET WEIGHT 36060 LB  
Inbound Ticket

QTY.	UNIT	DESCRIPTION	RATE	EXTENSION	FEE	TOTAL
18.03	TON	SOIL TON				

This facility will only accept non-hazardous industrial  
recyclables or construction, and demolition waste.  
We will not accept any loads containing any  
non-approved wastes or hazardous waste.651-438-1500  
Generator: ST PAUL PORT AUTHORITY-HEIGHTS  
Address: 2200 Larpenteur Ave E  
City/State St Paul, MN 55109  
Manifest: 1966784

SIGNATURE \_\_\_\_\_

NET AMOUNT
TENDERED
CHANGE
CHECK NO.

Industrial-Rosemont  
13425 Courthouse Blvd.  
Rosemount, MN 55068

197 CARL BOLANDER & SONS CO.  
251 STARKEY STREET  
ST. PAUL MN 55107

SITE	TICKET	GRID		WEIGHMASTER	
002	00867182	11		DAVID	
DATE IN	DATE OUT	TIME IN	TIME OUT	VEHICLE	ROLL OFF
11/30/23	11/30/23	13:09	13:09	IBARRA12	23-0134
REFERENCE			ORIGIN		
23-0134			VIN: YBX3475_MN_3AXLES		

SCALE 1 GROSS WT 63420 LB  
STORED TARE WT 27360 LB  
NET WEIGHT 36060 LB  
Inbound Ticket

QTY.	UNIT	DESCRIPTION	RATE	EXTENSION	FEE	TOTAL
18.03	TON	SOIL TON				

This facility will only accept non-hazardous industrial  
recyclables or construction, and demolition waste.  
We will not accept any loads containing any  
non-approved wastes or hazardous waste.651-438-1500  
Generator: ST PAUL PORT AUTHORITY-HEIGHTS  
Address: 2200 Larpenteur Ave E  
City/State St Paul, MN 55109  
Manifest: 1966784

SIGNATURE \_\_\_\_\_

NET AMOUNT
TENDERED
CHANGE
CHECK NO.



# SKB Rosemount Industrial Waste Facility

1966784

Shipping Manifest		1. Generator's US EPA ID No. (if any)		2. Page 1 of page(s)	
3. Generator's Name and Facility Address St. Paul Port Authority 2200 Larpenteur Ave E, St. Paul, MN 55109		Mailing Address St. Paul Port Authority The Heights - Former Hillcrest 400 Wabasha St. N, Ste. #240, St. Paul, MN 55102			
4. Generator's Phone (651) 204-6241		Fax (651) 223-5198			
5. Transporter 1 Company Name		Phone:			
6. Transporter 2 Company Name		Phone:			
7. Designated Facility Name and Site Address		SKB Rosemount Industrial Waste Facility 13425 Courthouse Blvd. Rosemount, MN 55068 651-438-1500			
8. U.S. DOT Description (including Proper Shipping Name)		9. Containers No. Type		10. Total Quantity	
a. Non-Hazardous Industrial Waste (Mercury Contaminated Soil <10mg/kg) Job #23-6600 Jesse Wilcox					
b.					
c.					
d.					
13. Additional Descriptions for Materials Listed Above (indicate waste stream Approval # below) a. MI 23-0134 Mercury Contaminated Soil <10mg/kg b. MI c. MI d. MI		14. Special Handling Procedures for Wastes Listed Above			
15. Special Handling Instructions and Additional Information Emergency Contact:		SKB Use Only Load # Scale Wt. Tons/Yds.			
16. GENERATOR'S CERTIFICATION: I hereby declare that the contents of this consignment are fully and accurately described above by proper shipping name and are classified, packed, marked, and labeled, and are in all respects in proper condition for transport by highway according to applicable international and national government regulations.					
Printed/Typed Name Agent for St. Paul Port Authority		Signature		Month Day Year 11 3 02	
17. Transporter 1 Acknowledged Receipt of Materials		Signature		Month Day Year 11 3 02	
18. Transporter 2 Acknowledgement of Receipt of Materials		Signature		Month Day Year 11 3 02	
19. Discrepancy Indication Space					
20. Facility Owner or Operator: Certification of receipt of non-hazardous materials covered by this Manifest except as noted in Item 19.					
Printed/Typed Name		Signature		Month Day Year 11 3 02	

White - Return to Generator

Pink - Transporter

Canary - Facility Copy

Goldenrod - Generator Copy

Industrial-Rosemont  
13425 Courthouse Blvd.  
Rosemont, MN 55068

197 CARL BOLANDER & SONS CO.  
251 STARKEY STREET  
ST. PAUL MN 55107



SITE	TICKET	GRID		WEIGHMASTER	
002	00867197	6		DAVID	
DATE IN	DATE OUT	TIME IN	TIME OUT	VEHICLE	ROLL OFF
11/30/23	11/30/23	13:56	13:56	MTS02	23-0134
REFERENCE			ORIGIN		
23-0134			VIN: 1448515_OH_5AXLES		

SCALE 1 GROSS WT 73980 LB  
STORED TARE WT 32280 LB  
NET WEIGHT 41700 LB

Inbound Ticket

QTY.	UNIT	DESCRIPTION	RATE	EXTENSION	FEE	TOTAL
20.85	TON	SOIL TON				

This facility will only accept non-hazardous industrial  
recyclables or construction, and demolition waste.

We will not accept any loads containing any  
non-approved wastes or hazardous waste.651-438-1500

Generator: ST PAUL PORT AUTHORITY-HEIGHTS

Address: 2200 Larpenteur Ave E

City/State St Paul, MN 55109

Manifest: 1966785

SIGNATURE \_\_\_\_\_

NET AMOUNT

TENDERED

CHANGE

CHECK NO.

Industrial-Rosemont  
13425 Courthouse Blvd.  
Rosemont, MN 55068

197 CARL BOLANDER & SONS CO.  
251 STARKEY STREET  
ST. PAUL MN 55107

SITE	TICKET	GRID		WEIGHMASTER	
002	00867197	6		DAVID	
DATE IN	DATE OUT	TIME IN	TIME OUT	VEHICLE	ROLL OFF
11/30/23	11/30/23	13:56	13:56	MTS02	23-0134
REFERENCE			ORIGIN		
23-0134			VIN: 1448515_OH_5AXLES		

SCALE 1 GROSS WT 73980 LB  
STORED TARE WT 32280 LB  
NET WEIGHT 41700 LB

Inbound Ticket

QTY.	UNIT	DESCRIPTION	RATE	EXTENSION	FEE	TOTAL
20.85	TON	SOIL TON				

This facility will only accept non-hazardous industrial  
recyclables or construction, and demolition waste.

We will not accept any loads containing any  
non-approved wastes or hazardous waste.651-438-1500

Generator: ST PAUL PORT AUTHORITY-HEIGHTS

Address: 2200 Larpenteur Ave E

City/State St Paul, MN 55109

Manifest: 1966785

SIGNATURE \_\_\_\_\_

NET AMOUNT

TENDERED

CHANGE

CHECK NO.



# SKB Rosemount Industrial Waste Facility

1966785

Shipping Manifest		1. Generator's US EPA ID No. (if any)		2. Page 1 of page(s)	
3. Generator's Name and Facility Address St. Paul Port Authority 2200 Larpenteur Ave E, St. Paul, MN 55109		Mailing Address St. Paul Port Authority The Heights - Former Hillcrest 400 Wabasha St. N, Ste. #240, St. Paul, MN 55102			
4. Generator's Phone (651) 204-6241		Fax (651) 223-5198			
5. Transporter 1 Company Name		Phone:			
6. Transporter 2 Company Name		Phone:			
7. Designated Facility Name and Site Address		SKB Rosemount Industrial Waste Facility 13425 Courthouse Blvd. Rosemount, MN 55068 651-438-1500			
8. U.S. DOT Description (Including Proper Shipping Name)		9. Containers No. Type		10. Total Quantity	
a. Non-Hazardous Industrial Waste (Mercury Contaminated Soil <10mg/kg) Job #23-6600 Jesse Wilcox					
b.					
c.					
d.					
13. Additional Descriptions for Materials Listed Above (Indicate waste stream Approval # below)		14. Special Handling Procedures for Wastes Listed Above			
a. MI 23-0134 Mercury Contaminated Soil <10mg/kg					
b. MI					
c. MI					
d. MI					
15. Special Handling Instructions and Additional Information		SKB Use Only			
Emergency Contact:		Load # _____ Scale Wt. _____ Tons/Yds. _____			
16. GENERATOR'S CERTIFICATION: I hereby declare that the contents of this consignment are fully and accurately described above by proper shipping name and are classified, packed, marked, and labeled, and are in all respects in proper condition for transport by highway according to applicable international and national government regulations.					
Printed/Typed Name Agent for St. Paul Port Authority		Signature		Month Day Year 11 3 2023	
17. Transporter 1 Acknowledged of Receipt of Materials					
Printed/Typed Name Kanna Hassan		Signature		Month Day Year 11 3 2023	
18. Transporter 2 Acknowledgement of Receipt of Materials					
Printed/Typed Name		Signature		Month Day Year	
19. Discrepancy Indication Space					
20. Facility Owner or Operator: Certification of receipt of non-hazardous materials covered by this Manifest except as noted in Item 19.					
Printed/Typed Name DB		Signature		Month Day Year 11 3 2023	

White - Return to Generator

Pink - Transporter

Canary - Facility Copy

Goldenrod - Generator Copy



Industrial-Rosemont  
13425 Courthouse Blvd.  
Rosemount, MN 55068

197 CARL BOLANDER & SONS CO.  
251 STARKEY STREET  
ST. PAUL MN 55107



SITE	TICKET	GRID		WEIGHMASTER	
002	00867205	11		ANGELA L	
DATE IN	DATE OUT	TIME IN	TIME OUT	VEHICLE	ROLL OFF
11/30/23	11/30/23	14:35	14:35	VEGA38	23-0134
REFERENCE			ORIGIN		
23-0134			VIN: YBR8813_MN_4AXLES		

SCALE 1 GROSS WT 66200 LB  
STORED TARE WT 28600 LB  
NET WEIGHT 37600 LB

Inbound Ticket

QTY.	UNIT	DESCRIPTION	RATE	EXTENSION	FEE	TOTAL
18.80	TON	SOIL TON				

This facility will only accept non-hazardous industrial  
recyclables or construction, and demolition waste.  
We will not accept any loads containing any  
non-approved wastes or hazardous waste.651-438-1500  
Generator: ST PAUL PORT AUTHORITY-HEIGHTS  
Address: 2200 Larpenteur Ave E  
City/State St Paul, MN 55109  
Manifest: 1966786  
SKB-WCI 4410

SIGNATURE \_\_\_\_\_

NET AMOUNT
TENDERED
CHANGE
CHECK NO.

Industrial-Rosemont  
13425 Courthouse Blvd.  
Rosemount, MN 55068

197 CARL BOLANDER & SONS CO.  
251 STARKEY STREET  
ST. PAUL MN 55107

SITE	TICKET	GRID		WEIGHMASTER	
002	00867205	11		ANGELA L	
DATE IN	DATE OUT	TIME IN	TIME OUT	VEHICLE	ROLL OFF
11/30/23	11/30/23	14:35	14:35	VEGA38	23-0134
REFERENCE			ORIGIN		
23-0134			VIN: YBR8813_MN_4AXLES		

SCALE 1 GROSS WT 66200 LB  
STORED TARE WT 28600 LB  
NET WEIGHT 37600 LB

Inbound Ticket

QTY.	UNIT	DESCRIPTION	RATE	EXTENSION	FEE	TOTAL
18.80	TON	SOIL TON				

This facility will only accept non-hazardous industrial  
recyclables or construction, and demolition waste.  
We will not accept any loads containing any  
non-approved wastes or hazardous waste.651-438-1500  
Generator: ST PAUL PORT AUTHORITY-HEIGHTS  
Address: 2200 Larpenteur Ave E  
City/State St Paul, MN 55109  
Manifest: 1966786  
SKB-WCI 4410

SIGNATURE \_\_\_\_\_

NET AMOUNT
TENDERED
CHANGE
CHECK NO.



# SKB Rosemount Industrial Waste Facility

1966786

Shipping Manifest		1. Generator's US EPA ID No. (if any)		2. Page 1 of page(s)	
3. Generator's Name and Facility Address St. Paul Port Authority 2200 Larpenteur Ave E, St. Paul, MN 55109		Mailing Address St. Paul Port Authority The Heights - Former Hillcrest 400 Wabasha St. N, Ste. #240, St. Paul, MN 55102 Fax (651) 223-5198			
4. Generator's Phone (651) 204-6241					
5. Transporter 1 Company Name		Phone:			
6. Transporter 2 Company Name		Phone:			
7. Designated Facility Name and Site Address		SKB Rosemount Industrial Waste Facility 13425 Courthouse Blvd. Rosemount, MN 55068 651-438-1500			
8. U.S. DOT Description (including Proper Shipping Name)		9. Containers		10. Total Quantity	
		No. Type			
a. Non-Hazardous Industrial Waste (Mercury Contaminated Soil <10mg/kg) Job #23-6600 Jesse Wilcox					
b.					
c.					
d.					
13. Additional Descriptions for Materials Listed Above (indicate waste stream Approval # below)		14. Special Handling Procedures for Wastes Listed Above			
a. MI 23-0134 Mercury Contaminated Soil <10mg/kg					
b. MI					
c. MI					
d. MI					
15. Special Handling Instructions and Additional Information		SKB Use Only			
Emergency Contact:		Load # _____			
		Scale Wt. _____			
		Tons/Yds. _____			
16. GENERATOR'S CERTIFICATION: I hereby declare that the contents of this consignment are fully and accurately described above by proper shipping name and are classified, packed, marked, and labeled, and are in all respects in proper condition for transport by highway according to applicable international and national government regulations.					
Printed/Typed Name Agent for St. Paul Port Authority		Signature		Month Day Year	
				11 30 23	
17. Transporter 1 Acknowledged Receipt of Materials					
Printed/Typed Name		Signature		Month Day Year	
Jesse Wilcox				11 30 23	
18. Transporter 2 Acknowledgement of Receipt of Materials					
Printed/Typed Name		Signature		Month Day Year	
19. Discrepancy Indication Space					
20. Facility Owner or Operator: Certification of receipt of non-hazardous materials covered by this Manifest except as noted in Item 19.					
Printed/Typed Name		Signature		Month Day Year	
				11 30 23	

White - Return to Generator

Pink - Transporter

Canary - Facility Copy

Goldenrod - Generator Copy

Industrial-Rosemont  
13425 Courthouse Blvd.  
Rosemount, MN 55068



197 CARL BOLANDER & SONS CO.  
251 STARKEY STREET  
ST. PAUL MN 55107

SITE	TICKET	GRID		WEIGHMASTER	
002	00867207	11		BROOKE H	
DATE IN	DATE OUT	TIME IN	TIME OUT	VEHICLE	ROLL OFF
11/30/23	11/30/23	14:37	14:37	ST17	23-0134
REFERENCE			ORIGIN		
23-0134			VIN: YCA1433_MN_4AXLES		

SCALE 2 GROSS WT 65920 LB Inbound Ticket  
STORED TARE WT 28600 LB  
NET WEIGHT 37320 LB

QTY.	UNIT	DESCRIPTION	RATE	EXTENSION	FEE	TOTAL
18.66	TON	SOIL TON				

This facility will only accept non-hazardous industrial  
recyclables or construction, and demolition waste.  
We will not accept any loads containing any  
non-approved wastes or hazardous waste.651-438-1500  
Generator: ST PAUL PORT AUTHORITY-HEIGHTS  
Address: 2200 Larpenteur Ave E  
City/State St Paul, MN 55109  
Manifest: 1966787  
SKB-WCI4410

SIGNATURE \_\_\_\_\_

NET AMOUNT
TENDERED
CHANGE
CHECK NO.

Industrial-Rosemont  
13425 Courthouse Blvd.  
Rosemount, MN 55068

197 CARL BOLANDER & SONS CO.  
251 STARKEY STREET  
ST. PAUL MN 55107

SITE	TICKET	GRID		WEIGHMASTER	
002	00867207	11		BROOKE H	
DATE IN	DATE OUT	TIME IN	TIME OUT	VEHICLE	ROLL OFF
11/30/23	11/30/23	14:37	14:37	ST17	23-0134
REFERENCE			ORIGIN		
23-0134			VIN: YCA1433_MN_4AXLES		

SCALE 2 GROSS WT 65920 LB Inbound Ticket  
STORED TARE WT 28600 LB  
NET WEIGHT 37320 LB

QTY.	UNIT	DESCRIPTION	RATE	EXTENSION	FEE	TOTAL
18.66	TON	SOIL TON				

This facility will only accept non-hazardous industrial  
recyclables or construction, and demolition waste.  
We will not accept any loads containing any  
non-approved wastes or hazardous waste.651-438-1500  
Generator: ST PAUL PORT AUTHORITY-HEIGHTS  
Address: 2200 Larpenteur Ave E  
City/State St Paul, MN 55109  
Manifest: 1966787  
SKB-WCI4410

SIGNATURE \_\_\_\_\_

NET AMOUNT
TENDERED
CHANGE
CHECK NO.



# SKB Rosemount Industrial Waste Facility

1966787

Shipping Manifest		1. Generator's US EPA ID No. (if any)		2. Page 1 of page(s)	
3. Generator's Name and Facility Address St. Paul Port Authority 2200 Larpenleur Ave E, St. Paul, MN 55109		Mailing Address St. Paul Port Authority The Heights - Former Hillcrest 400 Wabasha St. N, Ste. #240, St. Paul, MN 55102			
4. Generator's Phone (651) 204-6241		Fax (651) 223-5198			
5. Transporter 1 Company Name		Phone:			
6. Transporter 2 Company Name		Phone:			
7. Designated Facility Name and Site Address		SKB Rosemount Industrial Waste Facility 13425 Courthouse Blvd. Rosemount, MN 55068 651-438-1500			
8. U.S. DOT Description (including Proper Shipping Name)		9. Containers No. Type		10. Total Quantity	
a. Non-Hazardous Industrial Waste (Mercury Contaminated Soil <10mg/kg) Job #23-6600 Jesse Wilcox					
b.					
c.					
d.					
13. Additional Descriptions for Materials Listed Above (Indicate waste stream Approval # below) a. MI 23-0134 Mercury Contaminated Soil <10mg/kg b. MI c. MI d. MI		14. Special Handling Procedures for Wastes Listed Above			
15. Special Handling Instructions and Additional Information Emergency Contact:		SKB Use Only Load # _____ Scale Wt. _____ Tons/Yds. _____			
16. GENERATOR'S CERTIFICATION: I hereby declare that the contents of this consignment are fully and accurately described above by proper shipping name and are classified, packed, marked, and labeled, and are in all respects in proper condition for transport by highway according to applicable international and national government regulations.					
Printed/Typed Name Agent for St. Paul Port Authority		Signature		Month Day Year 11 8 23	
17. Transporter 1 Acknowledged of Receipt of Materials					
Printed/Typed Name Travis Sermon		Signature		Month Day Year 11 1 30 23	
18. Transported 2 Acknowledgement of Receipt of Materials					
Printed/Typed Name		Signature		Month Day Year	
19. Discrepancy Indication Space					
20. Facility Owner or Operator: Certification of receipt of non-hazardous materials covered by this Manifest except as noted in Item 19.					
Printed/Typed Name BH		Signature		Month Day Year 11 30 23	

White - Return to Generator

Pink - Transporter

Canary - Facility Copy

Goldenrod - Generator Copy

Industrial-Rosemont  
13425 Courthouse Blvd.  
Rosemount, MN 55068



197 CARL BOLANDER & SONS CO.  
251 STARKEY STREET  
ST. PAUL MN 55107

SITE	TICKET	GRID		WEIGHMASTER	
002	00867208	11		BROOKE H	
DATE IN	DATE OUT	TIME IN	TIME OUT	VEHICLE	ROLL OFF
11/30/23	11/30/23	14:40	14:40	CT40	23-0134
REFERENCE			ORIGIN		
23-0134			VIN: YBT7724_MN_4AXL		

SCALE 2 GROSS WT 66320 LB Inbound Ticket  
STORED TARE WT 29140 LB  
NET WEIGHT 37180 LB

QTY.	UNIT	DESCRIPTION	RATE	EXTENSION	FEE	TOTAL
18.59	TON	SOIL TON				

This facility will only accept non-hazardous industrial  
recyclables or construction, and demolition waste.  
We will not accept any loads containing any  
non-approved wastes or hazardous waste.651-438-1500  
Generator: ST PAUL PORT AUTHORITY-HEIGHTS  
Address: 2200 Larpenteur Ave E  
City/State St Paul, MN 55109  
Manifest: 1966788  
SKB-WCI 4410

SIGNATURE \_\_\_\_\_

NET AMOUNT
TENDERED
CHANGE
CHECK NO.

Industrial-Rosemont  
13425 Courthouse Blvd.  
Rosemount, MN 55068

197 CARL BOLANDER & SONS CO.  
251 STARKEY STREET  
ST. PAUL MN 55107

SITE	TICKET	GRID		WEIGHMASTER	
002	00867208	11		BROOKE H	
DATE IN	DATE OUT	TIME IN	TIME OUT	VEHICLE	ROLL OFF
11/30/23	11/30/23	14:40	14:40	CT40	23-0134
REFERENCE			ORIGIN		
23-0134			VIN: YBT7724_MN_4AXL		

SCALE 2 GROSS WT 66320 LB Inbound Ticket  
STORED TARE WT 29140 LB  
NET WEIGHT 37180 LB

QTY.	UNIT	DESCRIPTION	RATE	EXTENSION	FEE	TOTAL
18.59	TON	SOIL TON				

This facility will only accept non-hazardous industrial  
recyclables or construction, and demolition waste.  
We will not accept any loads containing any  
non-approved wastes or hazardous waste.651-438-1500  
Generator: ST PAUL PORT AUTHORITY-HEIGHTS  
Address: 2200 Larpenteur Ave E  
City/State St Paul, MN 55109  
Manifest: 1966788  
SKB-WCI 4410

SIGNATURE \_\_\_\_\_

NET AMOUNT
TENDERED
CHANGE
CHECK NO.



# SKB Rosemount Industrial Waste Facility

1966788

Shipping Manifest		1. Generator's US EPA ID No. (if any)		2. Page 1 of page(s)	
3. Generator's Name and Facility Address St. Paul Port Authority 2200 Larpenteur Ave E, St. Paul, MN 55109		Mailing Address St. Paul Port Authority The Heights - Former Hillcrest 400 Wabasha St. N, Ste. #240, St. Paul, MN 55102 Fax (651) 223-5198			
4. Generator's Phone (651) 204-6241					
5. Transporter 1 Company Name		Phone:			
6. Transporter 2 Company Name		Phone:			
7. Designated Facility Name and Site Address		SKB Rosemount Industrial Waste Facility 13425 Courthouse Blvd. Rosemount, MN 55068 651-438-1500			
8. U.S. DOT Description (Including Proper Shipping Name)		9. Containers		10. Total Quantity	11. Unit Wt/Vol
		No.	Type		
a. Non-Hazardous Industrial Waste (Mercury Contaminated Soil <10mg/kg) Job #23-6600 Jesse Wilcox					
b.					
c.					
d.					
13. Additional Descriptions for Materials Listed Above (indicate waste stream Approval # below)		14. Special Handling Procedures for Wastes Listed Above			
a. MI 23-0134 Mercury Contaminated Soil <10mg/kg					
b. MI					
c. MI					
d. MI					
15. Special Handling Instructions and Additional Information		SKB Use Only			
Emergency Contact:		Load # _____ Scale Wt. _____ Tons/Yds. _____			
16. GENERATOR'S CERTIFICATION: I hereby declare that the contents of this consignment are fully and accurately described above by proper shipping name and are classified, packed, marked, and labeled, and are in all respects in proper condition for transport by highway according to applicable international and national government regulations.					
Printed/Typed Name Agent for St. Paul Port Authority		Signature		Month Day Year	
				11/13/23	
17. Transporter 1 Acknowledged of Receipt of Materials					
Printed/Typed Name		Signature		Month Day Year	
Cody Christensen				11/13/23	
18. Transporter 2 Acknowledgement of Receipt of Materials					
Printed/Typed Name		Signature		Month Day Year	
19. Discrepancy Indication Space					
20. Facility Owner or Operator: Certification of receipt of non-hazardous materials covered by this Manifest except as noted in Item 19.					
Printed/Typed Name		Signature		Month Day Year	
BH				11/13/23	

White - Return to Generator      Pink - Transporter      Canary - Facility Copy      Goldenrod - Generator Copy

Industrial-Rosemont  
13425 Courthouse Blvd.  
Rosemount, MN 55068



197 CARL BOLANDER & SONS CO.  
251 STARKEY STREET  
ST. PAUL MN 55107

SITE	TICKET	GRID		WEIGHMASTER	
002	00867210	11		DAVID	
DATE IN	DATE OUT	TIME IN	TIME OUT	VEHICLE	ROLL OFF
11/30/23	11/30/23	14:44	14:44	IBARRA12	23-0134
REFERENCE			ORIGIN		
23-0134			VIN: YBX3475_MN_3AXLES		

SCALE 1 GROSS WT 61320 LB Inbound Ticket  
STORED TARE WT 27360 LB  
NET WEIGHT 33960 LB

QTY.	UNIT	DESCRIPTION	RATE	EXTENSION	FEE	TOTAL
16.98	TON	SOIL TON				

This facility will only accept non-hazardous industrial  
recyclables or construction, and demolition waste.  
We will not accept any loads containing any  
non-approved wastes or hazardous waste.651-438-1500  
Generator: ST PAUL PORT AUTHORITY-HEIGHTS  
Address: 2200 Larpenteur Ave E  
City/State St Paul, MN 55109  
Manifest: 1966789

SIGNATURE \_\_\_\_\_

NET AMOUNT
TENDERED
CHANGE
CHECK NO.

Industrial-Rosemont  
13425 Courthouse Blvd.  
Rosemount, MN 55068

197 CARL BOLANDER & SONS CO.  
251 STARKEY STREET  
ST. PAUL MN 55107

SITE	TICKET	GRID		WEIGHMASTER	
002	00867210	11		DAVID	
DATE IN	DATE OUT	TIME IN	TIME OUT	VEHICLE	ROLL OFF
11/30/23	11/30/23	14:44	14:44	IBARRA12	23-0134
REFERENCE			ORIGIN		
23-0134			VIN: YBX3475_MN_3AXLES		

SCALE 1 GROSS WT 61320 LB Inbound Ticket  
STORED TARE WT 27360 LB  
NET WEIGHT 33960 LB

QTY.	UNIT	DESCRIPTION	RATE	EXTENSION	FEE	TOTAL
16.98	TON	SOIL TON				

This facility will only accept non-hazardous industrial  
recyclables or construction, and demolition waste.  
We will not accept any loads containing any  
non-approved wastes or hazardous waste.651-438-1500  
Generator: ST PAUL PORT AUTHORITY-HEIGHTS  
Address: 2200 Larpenteur Ave E  
City/State St Paul, MN 55109  
Manifest: 1966789  
SKB-WCI 4410

SIGNATURE \_\_\_\_\_

NET AMOUNT
TENDERED
CHANGE
CHECK NO.



# SKB Rosemount Industrial Waste Facility

1966789

Shipping Manifest		1. Generator's US EPA ID No. (if any)		2. Page 1 of page(s)	
3. Generator's Name and Facility Address St. Paul Port Authority 2200 Larpenteur Ave E, St. Paul, MN 55109		Mailing Address St. Paul Port Authority The Heights - Former Hillcrest 400 Wabasha St. N, Ste. #240, St. Paul, MN 55102			
4. Generator's Phone (651) 204-6241		Fax (651) 223-5198			
5. Transporter 1 Company Name		Phone:			
6. Transporter 2 Company Name		Phone:			
7. Designated Facility Name and Site Address		SKB Rosemount Industrial Waste Facility 13425 Courthouse Blvd. Rosemount, MN 55068 651-438-1500			
8. U.S. DOT Description (including Proper Shipping Name)		9. Containers No. Type		10. Total Quantity	
a. Non-Hazardous Industrial Waste (Mercury Contaminated Soil <10mg/kg) Job #23-6600 Jesse Wilcox					
b.					
c.					
d.					
13. Additional Descriptions for Materials Listed Above (indicate waste stream Approval # below) a. MI 23-0134 Mercury Contaminated Soil <10mg/kg b. MI c. MI d. MI		14. Special Handling Procedures for Wastes Listed Above			
15. Special Handling Instructions and Additional Information Emergency Contact:		SKB Use Only Load # _____ Scale Wt. _____ Tons/Yds. _____			
16. GENERATOR'S CERTIFICATION: I hereby declare that the contents of this consignment are fully and accurately described above by proper shipping name and are classified, packed, marked, and labeled, and are in all respects in proper condition for transport by highway according to applicable international and national government regulations.					
Printed/Typed Name Agent for St. Paul Port Authority		Signature		Month Day Year 11 30 23	
17. Transporter 1 Acknowledged of Receipt of Materials					
Printed/Typed Name Fernando Ibarra		Signature		Month Day Year 11 30 23	
18. Transporter 2 Acknowledgement of Receipt of Materials					
Printed/Typed Name		Signature		Month Day Year	
19. Discrepancy Indication Space					
20. Facility Owner or Operator: Certification of receipt of non-hazardous materials covered by this Manifest except as noted in Item 19.					
Printed/Typed Name		Signature		Month Day Year 11 30 23	

White - Return to Generator

Pink - Transporter

Canary - Facility Copy

Goldenrod - Generator Copy



Industrial-Rosemont  
13425 Courthouse Blvd.  
Rosemount, MN 55068



197 CARL BOLANDER & SONS CO.  
251 STARKEY STREET  
ST. PAUL MN 55107

SITE		TICKET		GRID		WEIGHMASTER	
002		00867215		6		BROOKE H	
DATE IN	DATE OUT	TIME IN	TIME OUT	VEHICLE	ROLL OFF		
11/30/23	11/30/23	15:19	15:19	MTS02	23-0134		
REFERENCE				ORIGIN			
23-0134				VIN: 1448515_OH_5AXLES			

SCALE 2 GROSS WT 74600 LB  
STORED TARE WT 32280 LB  
NET WEIGHT 42320 LB

Inbound Ticket

QTY.	UNIT	DESCRIPTION	RATE	EXTENSION	FEE	TOTAL
21.16	TON	SOIL TON				

This facility will only accept non-hazardous industrial recyclables or construction, and demolition waste. We will not accept any loads containing any non-approved wastes or hazardous waste.651-438-1500  
Generator: ST PAUL PORT AUTHORITY-HEIGHTS  
Address: 2200 Larpenteur Ave E  
City/State St Paul, MN 55109  
Manifest: 1966790  
SKB-WCI4410

SIGNATURE \_\_\_\_\_

NET AMOUNT
TENDERED
CHANGE
CHECK NO.

Industrial-Rosemont  
13425 Courthouse Blvd.  
Rosemount, MN 55068

197 CARL BOLANDER & SONS CO.  
251 STARKEY STREET  
ST. PAUL MN 55107

SITE		TICKET		GRID		WEIGHMASTER	
002		00867215		6		BROOKE H	
DATE IN	DATE OUT	TIME IN	TIME OUT	VEHICLE	ROLL OFF		
11/30/23	11/30/23	15:19	15:19	MTS02	23-0134		
REFERENCE				ORIGIN			
23-0134				VIN: 1448515_OH_5AXLES			

SCALE 2 GROSS WT 74600 LB  
STORED TARE WT 32280 LB  
NET WEIGHT 42320 LB

Inbound Ticket

QTY.	UNIT	DESCRIPTION	RATE	EXTENSION	FEE	TOTAL
21.16	TON	SOIL TON				

This facility will only accept non-hazardous industrial recyclables or construction, and demolition waste. We will not accept any loads containing any non-approved wastes or hazardous waste.651-438-1500  
Generator: ST PAUL PORT AUTHORITY-HEIGHTS  
Address: 2200 Larpenteur Ave E  
City/State St Paul, MN 55109  
Manifest: 1966790  
SKB-WCI4410

SIGNATURE \_\_\_\_\_

NET AMOUNT
TENDERED
CHANGE
CHECK NO.



# SKB Rosemount Industrial Waste Facility

1966790

Shipping Manifest		1. Generator's US EPA ID No. (if any)		2. Page 1 of page(s)	
3. Generator's Name and Facility Address St. Paul Port Authority 2200 Larpentour Ave E, St. Paul, MN 55109		Mailing Address St. Paul Port Authority The Heights - Former Hillcrest 400 Wabasha St. N, Ste. #240, St. Paul, MN 55102			
4. Generator's Phone (651) 204-6241		Fax (651) 223-5198			
5. Transporter 1 Company Name		Phone:			
6. Transporter 2 Company Name		Phone:			
7. Designated Facility Name and Site Address		SKB Rosemount Industrial Waste Facility 13425 Courthouse Blvd. Rosemount, MN 55068 651-438-1500			
8. U.S. DOT Description (including Proper Shipping Name)		9. Containers No. Type		10. Total Quantity	
a. Non-Hazardous Industrial Waste (Mercury Contaminated Soil <10mg/kg) Job #23-6600 Jesse Wilcox					
b.					
c.					
d.					
13. Additional Descriptions for Materials Listed Above (Indicate waste stream Approval # below)		14. Special Handling Procedures for Wastes Listed Above			
a. MI 23-0134 Mercury Contaminated Soil <10mg/kg					
b. MI					
c. MI					
d. MI					
15. Special Handling Instructions and Additional Information		SKB Use Only			
Emergency Contact:		Load # _____ Scale Wt. _____ Tons/Yds. _____			
16. GENERATOR'S CERTIFICATION: I hereby declare that the contents of this consignment are fully and accurately described above by proper shipping name and are classified, packed, marked, and labeled, and are in all respects in proper condition for transport by highway according to applicable international and national government regulations.					
Printed/Typed Name Agent for St. Paul Port Authority		Signature		Month Day Year	
				11 30 23	
17. Transporter 1 Acknowledged of Receipt of Materials					
Printed/Typed Name Kamran Hassan		Signature		Month Day Year	
				11 13 02 3	
18. Transporter 2 Acknowledgement of Receipt of Materials					
Printed/Typed Name		Signature		Month Day Year	
19. Discrepancy Indication Space					
20. Facility Owner or Operator: Certification of receipt of non-hazardous materials covered by this Manifest except as noted in Item 19.					
Printed/Typed Name		Signature		Month Day Year	
				11 30 23	

White - Return to Generator  
Pink - Transporter  
Goldenrod - Generator Copy

Industrial-Rosemont  
13425 Courthouse Blvd.  
Rosemount, MN 55068



197 CARL BOLANDER & SONS CO.  
251 STARKEY STREET  
ST. PAUL MN 55107

SITE	TICKET	GRID		WEIGHMASTER	
002	00867218	11		DAVID	
DATE IN	DATE OUT	TIME IN	TIME OUT	VEHICLE	ROLL OFF
11/30/23	11/30/23	16:02	16:02	VEGA38	23-0134
REFERENCE			ORIGIN		
23-0134			VIN: YBR8813_MN_4AXLES		

SCALE 1 GROSS WT 65320 LB Inbound Ticket  
STORED TARE WT 28600 LB  
NET WEIGHT 36720 LB

QTY.	UNIT	DESCRIPTION	RATE	EXTENSION	FEE	TOTAL
18.36	TON	SOIL TON				

This facility will only accept non-hazardous industrial  
recyclables or construction, and demolition waste.  
We will not accept any loads containing any  
non-approved wastes or hazardous waste.651-438-1500  
Generator: ST PAUL PORT AUTHORITY-HEIGHTS  
Address: 2200 Larpenteur Ave E  
City/State St Paul, MN 55109  
Manifest: 1966791  
SKB-WCI 4410

SIGNATURE \_\_\_\_\_

NET AMOUNT
TENDERED
CHANGE
CHECK NO.

Industrial-Rosemont  
13425 Courthouse Blvd.  
Rosemount, MN 55068

197 CARL BOLANDER & SONS CO.  
251 STARKEY STREET  
ST. PAUL MN 55107

SITE	TICKET	GRID		WEIGHMASTER	
002	00867218	11		DAVID	
DATE IN	DATE OUT	TIME IN	TIME OUT	VEHICLE	ROLL OFF
11/30/23	11/30/23	16:02	16:02	VEGA38	23-0134
REFERENCE			ORIGIN		
23-0134			VIN: YBR8813_MN_4AXLES		

SCALE 1 GROSS WT 65320 LB Inbound Ticket  
STORED TARE WT 28600 LB  
NET WEIGHT 36720 LB

QTY.	UNIT	DESCRIPTION	RATE	EXTENSION	FEE	TOTAL
18.36	TON	SOIL TON				

This facility will only accept non-hazardous industrial  
recyclables or construction, and demolition waste.  
We will not accept any loads containing any  
non-approved wastes or hazardous waste.651-438-1500  
Generator: ST PAUL PORT AUTHORITY-HEIGHTS  
Address: 2200 Larpenteur Ave E  
City/State St Paul, MN 55109  
Manifest: 1966791  
SKB-WCI 4410

SIGNATURE \_\_\_\_\_

NET AMOUNT
TENDERED
CHANGE
CHECK NO.



# SKB Rosemount Industrial Waste Facility

1966791

Shipping Manifest		1. Generator's US EPA ID No. (if any)		2. Page 1 of page(s)	
3. Generator's Name and Facility Address St. Paul Port Authority 2200 Larpenleur Ave E, St. Paul, MN 55109		Mailing Address St. Paul Port Authority The Heights - Former Hillcrest 400 Wabasha St. N, Ste. #240, St. Paul, MN 55102			
4. Generator's Phone (651) 204-6241		Fax (651) 223-5198			
5. Transporter 1 Company Name		Phone:			
6. Transporter 2 Company Name		Phone:			
7. Designated Facility Name and Site Address		SKB Rosemount Industrial Waste Facility 13425 Courthouse Blvd. Rosemount, MN 55068 651-438-1500			
8. U.S. DOT Description (including Proper Shipping Name)		9. Containers No. Type		10. Total Quantity	
a. Non-Hazardous Industrial Waste (Mercury Contaminated Soil <10mg/kg) Job #23-6600 Jesse Wilcox					
b.					
c.					
d.					
13. Additional Descriptions for Materials Listed Above (indicate waste stream Approval # below)		14. Special Handling Procedures for Wastes Listed Above			
a. MI 23-0134 Mercury Contaminated Soil <10mg/kg					
b. MI					
c. MI					
d. MI					
15. Special Handling Instructions and Additional Information Emergency Contact:		SKB Use Only Load # _____ Scale Wt. _____ Tons/Yds. _____			
16. GENERATOR'S CERTIFICATION: I hereby declare that the contents of this consignment are fully and accurately described above by proper shipping name and are classified, packed, marked, and labeled, and are in all respects in proper condition for transport by highway according to applicable international and national government regulations.					
Printed/Typed Name Agent for St. Paul Port Authority		Signature		Month Day Year 11 3 02	
17. Transporter 1 Acknowledged of Receipt of Materials					
Printed/Typed Name Jesse Wilcox		Signature		Month Day Year 11 3 02	
18. Transporter 2 Acknowledgement of Receipt of Materials					
Printed/Typed Name		Signature		Month Day Year	
19. Discrepancy Indication Space					
20. Facility Owner or Operator: Certification of receipt of non-hazardous materials covered by this Manifest except as noted in Item 19.					
Printed/Typed Name DB		Signature		Month Day Year 11 3 02	

White - Return to Generator

Pink - Transporter

Canary - Facility Copy

Goldenrod - Generator Copy

Industrial-Rosemont  
13425 Courthouse Blvd.  
Rosemount, MN 55068



197 CARL BOLANDER & SONS CO.  
251 STARKEY STREET  
ST. PAUL MN 55107

SITE	TICKET	GRID		WEIGHMASTER	
002	00867219	11		DAVID	
DATE IN	DATE OUT	TIME IN	TIME OUT	VEHICLE	ROLL OFF
11/30/23	11/30/23	16:07	16:07	CT40	23-0134
REFERENCE			ORIGIN		
23-0134			VIN: YBT7724_MN_4AXL		

SCALE 1 GROSS WT 37840 LB Inbound Ticket  
STORED TARE WT 29140 LB  
NET WEIGHT 8700 LB

QTY.	UNIT	DESCRIPTION	RATE	EXTENSION	FEE	TOTAL
4.35	TON	SOIL TON				

This facility will only accept non-hazardous industrial  
recyclables or construction, and demolition waste.  
We will not accept any loads containing any  
non-approved wastes or hazardous waste.651-438-1500  
Generator: ST PAUL PORT AUTHORITY-HEIGHTS  
Address: 2200 Larpenteur Ave E  
City/State St Paul, MN 55109  
Manifest: 1966792  
SKB-WC1410

SIGNATURE \_\_\_\_\_

NET AMOUNT
TENDERED
CHANGE
CHECK NO.

Industrial-Rosemont  
13425 Courthouse Blvd.  
Rosemount, MN 55068

197 CARL BOLANDER & SONS CO.  
251 STARKEY STREET  
ST. PAUL MN 55107

SITE	TICKET	GRID		WEIGHMASTER	
002	00867219	11		DAVID	
DATE IN	DATE OUT	TIME IN	TIME OUT	VEHICLE	ROLL OFF
11/30/23	11/30/23	16:07	16:07	CT40	23-0134
REFERENCE			ORIGIN		
23-0134			VIN: YBT7724_MN_4AXL		

SCALE 1 GROSS WT 37840 LB Inbound Ticket  
STORED TARE WT 29140 LB  
NET WEIGHT 8700 LB

QTY.	UNIT	DESCRIPTION	RATE	EXTENSION	FEE	TOTAL
4.35	TON	SOIL TON				

This facility will only accept non-hazardous industrial  
recyclables or construction, and demolition waste.  
We will not accept any loads containing any  
non-approved wastes or hazardous waste.651-438-1500  
Generator: ST PAUL PORT AUTHORITY-HEIGHTS  
Address: 2200 Larpenteur Ave E  
City/State St Paul, MN 55109  
Manifest: 1966792  
SKB-WC1410

SIGNATURE \_\_\_\_\_

NET AMOUNT
TENDERED
CHANGE
CHECK NO.



# SKB Rosemount Industrial Waste Facility

1966792

Shipping Manifest		1. Generator's US EPA ID No. (if any)		2. Page 1 of page(s)	
3. Generator's Name and Facility Address St. Paul Port Authority 2200 Larpentour Ave E, St. Paul, MN 55109		Mailing Address St. Paul Port Authority The Heights - Former Hillcrest 400 Wabasha St. N, Ste. #240, St. Paul, MN 55102			
4. Generator's Phone (651) 204-6241		Fax (651) 223-5198			
5. Transporter 1 Company Name		Phone:			
6. Transporter 2 Company Name		Phone:			
7. Designated Facility Name and Site Address		SKB Rosemount Industrial Waste Facility 13425 Courthouse Blvd. Rosemount, MN 55068 651-438-1500			
8. U.S. DOT Description (Including Proper Shipping Name)		9. Containers		10. Total Quantity	11. Unit Wt/Vol
		No.	Type		
a. Non-Hazardous Industrial Waste (Mercury Contaminated Soil <10mg/kg) Job #23-6600 Jesse Wilcox					
b.					
c.					
d.					
13. Additional Descriptions for Materials Listed Above (Indicate waste stream Approval # below) a. MI 23-0134 Mercury Contaminated Soil <10mg/kg b. MI c. MI d. MI		14. Special Handling Procedures for Wastes Listed Above			
15. Special Handling Instructions and Additional Information Emergency Contact:		SKB Use Only Load # _____ Scale Wt. _____ Tons/Yds. _____			
16. GENERATOR'S CERTIFICATION: I hereby declare that the contents of this consignment are fully and accurately described above by proper shipping name and are classified, packed, marked, and labeled, and are in all respects in proper condition for transport by highway according to applicable international and national government regulations.					
Printed/Typed Name Agent for St. Paul Port Authority		Signature		Month Day Year 11 3 23	
17. Transporter 1 Acknowledged of Receipt of Materials					
Printed/Typed Name Cory Christensen		Signature		Month Day Year 11 30 23	
18. Transporter 2 Acknowledgement of Receipt of Materials					
Printed/Typed Name		Signature		Month Day Year	
19. Discrepancy Indication Space					
20. Facility Owner or Operator: Certification of receipt of non-hazardous materials covered by this Manifest except as noted in Item 19.					
Printed/Typed Name DB		Signature DB		Month Day Year 11 30 23	

White - Return to Generator

Canary - Facility Copy

Pink - Transporter

Goldenrod - Generator Copy

## **Appendix H**

### **Laboratory Analytical Reports**



August 14, 2023

Mark Keefer  
Braun Intertec  
11001 Hampshire Ave S  
Bloomington, MN 55438

RE: Project: B1903316.02 The Heights-Revised Report  
Pace Project No.: 10664423

Dear Mark Keefer:

Enclosed are the analytical results for sample(s) received by the laboratory on August 08, 2023. The results relate only to the samples included in this report. Results reported herein conform to the applicable TNI/NELAC Standards and the laboratory's Quality Manual, where applicable, unless otherwise noted in the body of the report.

The test results provided in this final report were generated by each of the following laboratories within the Pace Network:

- Pace Analytical Services - Minneapolis

If you have any questions concerning this report, please feel free to contact me.

Sincerely,

A handwritten signature in black ink, appearing to read "Brenna Bloome".

Brenna Bloome  
brenna.bloome@pacelabs.com  
(612)607-1700  
Project Manager

Enclosures

cc: Tom Einberger, Braun Intertec



## REPORT OF LABORATORY ANALYSIS

This report shall not be reproduced, except in full,  
without the written consent of Pace Analytical Services, LLC.





## CERTIFICATIONS

Project: B1903316.02 The Heights-Revised Report

Pace Project No.: 10664423

---

### Pace Analytical Services, LLC - Minneapolis MN

1700 Elm Street SE, Minneapolis, MN 55414

A2LA Certification #: 2926.01

Alabama Certification #: 40770

Alaska Contaminated Sites Certification #: 17-009

Alaska DW Certification #: MN00064

Arizona Certification #: AZ0014

Arkansas DW Certification #: MN00064

Arkansas WW Certification #: 88-0680

California Certification #: 2929

Colorado Certification #: MN00064

Connecticut Certification #: PH-0256

EPA Region 8 Tribal Water Systems+Wyoming DW  
Certification #: via MN 027-053-137

Florida Certification #: E87605

Georgia Certification #: 959

GMP+ Certification #: GMP050884

Hawaii Certification #: MN00064

Idaho Certification #: MN00064

Illinois Certification #: 200011

Indiana Certification #: C-MN-01

Iowa Certification #: 368

Kansas Certification #: E-10167

Kentucky DW Certification #: 90062

Kentucky WW Certification #: 90062

Louisiana DEQ Certification #: AI-03086

Louisiana DW Certification #: MN00064

Maine Certification #: MN00064

Maryland Certification #: 322

Michigan Certification #: 9909

Minnesota Certification #: 027-053-137

Minnesota Dept of Ag Approval: via MN 027-053-137

Minnesota Petrofund Registration #: 1240

Mississippi Certification #: MN00064

Missouri Certification #: 10100

Montana Certification #: CERT0092

Nebraska Certification #: NE-OS-18-06

Nevada Certification #: MN00064

New Hampshire Certification #: 2081

New Jersey Certification #: MN002

New York Certification #: 11647

North Carolina DW Certification #: 27700

North Carolina WW Certification #: 530

North Dakota Certification (A2LA) #: R-036

North Dakota Certification (MN) #: R-036

Ohio DW Certification #: 41244

Ohio VAP Certification (1700) #: CL101

Oklahoma Certification #: 9507

Oregon Primary Certification #: MN300001

Oregon Secondary Certification #: MN200001

Pennsylvania Certification #: 68-00563

Puerto Rico Certification #: MN00064

South Carolina Certification #: 74003001

Tennessee Certification #: TN02818

Texas Certification #: T104704192

Utah Certification #: MN00064

Vermont Certification #: VT-027053137

Virginia Certification #: 460163

Washington Certification #: C486

West Virginia DEP Certification #: 382

West Virginia DW Certification #: 9952 C

Wisconsin Certification #: 999407970

Wyoming UST Certification #: via A2LA 2926.01

USDA Permit #: P330-19-00208

---

## REPORT OF LABORATORY ANALYSIS

This report shall not be reproduced, except in full,  
without the written consent of Pace Analytical Services, LLC.

**SAMPLE SUMMARY**

Project: B1903316.02 The Heights-Revised Report

Pace Project No.: 10664423

Lab ID	Sample ID	Matrix	Date Collected	Date Received
10664423001	18th Green Base A	Solid	08/07/23 14:15	08/08/23 12:31
10664423002	18th Green Base B	Solid	08/07/23 14:20	08/08/23 12:31
10664423003	18th Green Base C	Solid	08/07/23 14:25	08/08/23 12:31
10664423004	18th Green Base D	Solid	08/07/23 14:30	08/08/23 12:31
10664423005	18th Green SW A	Solid	08/07/23 14:20	08/08/23 12:31
10664423006	18th Green SW B	Solid	08/07/23 14:30	08/08/23 12:31
10664423007	18th Green SW C	Solid	08/07/23 14:35	08/08/23 12:31
10664423008	18th Green SW D	Solid	08/07/23 14:40	08/08/23 12:31
10664423009	COMP-FW-18-DU1	Solid	08/07/23 15:15	08/08/23 12:31
10664423010	COMP-FW-18-DU2	Solid	08/07/23 15:30	08/08/23 12:31
10664423011	1st Green Base A	Solid	08/07/23 15:45	08/08/23 12:31
10664423012	1st Green Base B	Solid	08/07/23 15:50	08/08/23 12:31
10664423013	1st Green Base C	Solid	08/07/23 15:55	08/08/23 12:31
10664423014	1st Green Base D	Solid	08/07/23 16:00	08/08/23 12:31
10664423015	1st Green SW A	Solid	08/07/23 15:50	08/08/23 12:31
10664423016	1st Green SW B	Solid	08/07/23 15:55	08/08/23 12:31
10664423017	1st Green SW C	Solid	08/07/23 16:00	08/08/23 12:31
10664423018	1st Green SW D	Solid	08/07/23 16:05	08/08/23 12:31
10664423019	COMP-FW-1-DU1	Solid	08/07/23 16:40	08/08/23 12:31
10664423020	COMP-FW-1-DU2	Solid	08/07/23 16:30	08/08/23 12:31
10664423021	7th Green Base A	Solid	08/07/23 17:00	08/08/23 12:31
10664423022	7th Green Base B	Solid	08/07/23 17:05	08/08/23 12:31
10664423023	7th Green Base C	Solid	08/07/23 17:10	08/08/23 12:31
10664423024	7th Green Base D	Solid	08/07/23 17:15	08/08/23 12:31
10664423025	7th Green SW A	Solid	08/07/23 17:05	08/08/23 12:31
10664423026	7th Green SW B	Solid	08/07/23 17:10	08/08/23 12:31
10664423027	7th Green SW C	Solid	08/07/23 17:15	08/08/23 12:31
10664423028	7th Green SW D	Solid	08/07/23 17:20	08/08/23 12:31
10664423029	2nd Green Base A	Solid	08/07/23 17:40	08/08/23 12:31
10664423030	2nd Green Base B	Solid	08/07/23 17:45	08/08/23 12:31
10664423031	2nd Green Base C	Solid	08/07/23 17:50	08/08/23 12:31
10664423032	2nd Green Base D	Solid	08/07/23 17:55	08/08/23 12:31
10664423033	2nd Green SW A	Solid	08/07/23 17:45	08/08/23 12:31
10664423034	2nd Green SW B	Solid	08/07/23 17:50	08/08/23 12:31
10664423035	2nd Green SW C	Solid	08/07/23 17:55	08/08/23 12:31
10664423036	2nd Green SW D	Solid	08/07/23 18:00	08/08/23 12:31
10664423037	1st Tee SW A	Solid	08/08/23 07:40	08/08/23 12:31

**REPORT OF LABORATORY ANALYSIS**

This report shall not be reproduced, except in full,  
without the written consent of Pace Analytical Services, LLC.



## SAMPLE SUMMARY

Project: B1903316.02 The Heights-Revised Report

Pace Project No.: 10664423

Lab ID	Sample ID	Matrix	Date Collected	Date Received
10664423038	1st Tee SW B	Solid	08/08/23 07:45	08/08/23 12:31
10664423039	1st Tee SW C	Solid	08/08/23 07:50	08/08/23 12:31
10664423040	1st Tee SW D	Solid	08/08/23 07:55	08/08/23 12:31
10664423041	1st Tee Base A	Solid	08/08/23 08:00	08/08/23 12:31
10664423042	1st Tee Base B	Solid	08/08/23 08:05	08/08/23 12:31
10664423043	1st Tee Base C	Solid	08/08/23 08:10	08/08/23 12:31
10664423044	1st Tee Base D	Solid	08/08/23 08:15	08/08/23 12:31

## REPORT OF LABORATORY ANALYSIS

This report shall not be reproduced, except in full,  
without the written consent of Pace Analytical Services, LLC.



## SAMPLE ANALYTE COUNT

Project: B1903316.02 The Heights-Revised Report

Pace Project No.: 10664423

Lab ID	Sample ID	Method	Analysts	Analytes Reported	Laboratory
10664423001	18th Green Base A	EPA 7471B	LMW	1	PASI-M
		ASTM D2974	JDL	1	PASI-M
10664423002	18th Green Base B	EPA 7471B	LMW	1	PASI-M
		ASTM D2974	JDL	1	PASI-M
10664423003	18th Green Base C	EPA 7471B	LMW	1	PASI-M
		ASTM D2974	JDL	1	PASI-M
10664423004	18th Green Base D	EPA 7471B	LMW	1	PASI-M
		ASTM D2974	JDL	1	PASI-M
10664423005	18th Green SW A	EPA 7471B	LMW	1	PASI-M
		ASTM D2974	JDL	1	PASI-M
10664423006	18th Green SW B	EPA 7471B	LMW	1	PASI-M
		ASTM D2974	JDL	1	PASI-M
10664423007	18th Green SW C	EPA 7471B	LMW	1	PASI-M
		ASTM D2974	JDL	1	PASI-M
10664423008	18th Green SW D	EPA 7471B	LMW	1	PASI-M
		ASTM D2974	JDL	1	PASI-M
10664423009	COMP-FW-18-DU1	EPA 7471B	LMW	1	PASI-M
		ASTM D2974	JDL	1	PASI-M
10664423010	COMP-FW-18-DU2	EPA 7471B	LMW	1	PASI-M
		ASTM D2974	JDL	1	PASI-M
10664423011	1st Green Base A	EPA 7471B	LMW	1	PASI-M
		ASTM D2974	JDL	1	PASI-M
10664423012	1st Green Base B	EPA 7471B	LMW	1	PASI-M
		ASTM D2974	JDL	1	PASI-M
10664423013	1st Green Base C	EPA 7471B	LMW	1	PASI-M
		ASTM D2974	JDL	1	PASI-M
10664423014	1st Green Base D	EPA 7471B	LMW	1	PASI-M
		ASTM D2974	JDL	1	PASI-M
10664423015	1st Green SW A	EPA 7471B	LMW	1	PASI-M
		ASTM D2974	JDL	1	PASI-M
10664423016	1st Green SW B	EPA 7471B	LMW	1	PASI-M
		ASTM D2974	JDL	1	PASI-M
10664423017	1st Green SW C	EPA 7471B	LMW	1	PASI-M
		ASTM D2974	JDL	1	PASI-M
10664423018	1st Green SW D	EPA 7471B	LMW	1	PASI-M
		ASTM D2974	JDL	1	PASI-M
10664423019	COMP-FW-1-DU1	EPA 7471B	LMW	1	PASI-M

## REPORT OF LABORATORY ANALYSIS

This report shall not be reproduced, except in full,  
without the written consent of Pace Analytical Services, LLC.



## SAMPLE ANALYTE COUNT

Project: B1903316.02 The Heights-Revised Report

Pace Project No.: 10664423

Lab ID	Sample ID	Method	Analysts	Analytes Reported	Laboratory
10664423020	COMP-FW-1-DU2	ASTM D2974	JDL	1	PASI-M
		EPA 7471B	LMW	1	PASI-M
10664423021	7th Green Base A	ASTM D2974	JDL	1	PASI-M
		EPA 7471B	LMW	1	PASI-M
10664423022	7th Green Base B	ASTM D2974	JDL	1	PASI-M
		EPA 7471B	LMW	1	PASI-M
10664423023	7th Green Base C	ASTM D2974	JDL	1	PASI-M
		EPA 7471B	LMW	1	PASI-M
10664423024	7th Green Base D	ASTM D2974	JDL	1	PASI-M
		EPA 7471B	LMW	1	PASI-M
10664423025	7th Green SW A	ASTM D2974	JDL	1	PASI-M
		EPA 7471B	LMW	1	PASI-M
10664423026	7th Green SW B	ASTM D2974	JDL	1	PASI-M
		EPA 7471B	LMW	1	PASI-M
10664423027	7th Green SW C	ASTM D2974	JDL	1	PASI-M
		EPA 7471B	LMW	1	PASI-M
10664423028	7th Green SW D	ASTM D2974	JDL	1	PASI-M
		EPA 7471B	LMW	1	PASI-M
10664423029	2nd Green Base A	ASTM D2974	JDL	1	PASI-M
		EPA 7471B	LMW	1	PASI-M
10664423030	2nd Green Base B	ASTM D2974	JDL	1	PASI-M
		EPA 7471B	LMW	1	PASI-M
10664423031	2nd Green Base C	ASTM D2974	JDL	1	PASI-M
		EPA 7471B	LMW	1	PASI-M
10664423032	2nd Green Base D	ASTM D2974	JDL	1	PASI-M
		EPA 7471B	LMW	1	PASI-M
10664423033	2nd Green SW A	ASTM D2974	JDL	1	PASI-M
		EPA 7471B	LMW	1	PASI-M
10664423034	2nd Green SW B	ASTM D2974	JDL	1	PASI-M
		EPA 7471B	LMW	1	PASI-M
10664423035	2nd Green SW C	ASTM D2974	JDL	1	PASI-M
		EPA 7471B	LMW	1	PASI-M
10664423036	2nd Green SW D	ASTM D2974	JDL	1	PASI-M
		EPA 7471B	LMW	1	PASI-M
10664423037	1st Tee SW A	ASTM D2974	JDL	1	PASI-M
		EPA 7471B	LMW	1	PASI-M

## REPORT OF LABORATORY ANALYSIS

This report shall not be reproduced, except in full,  
without the written consent of Pace Analytical Services, LLC.



## SAMPLE ANALYTE COUNT

Project: B1903316.02 The Heights-Revised Report

Pace Project No.: 10664423

Lab ID	Sample ID	Method	Analysts	Analytes Reported	Laboratory
10664423038	1st Tee SW B	EPA 7471B	LMW	1	PASI-M
		ASTM D2974	JDL	1	PASI-M
10664423039	1st Tee SW C	EPA 7471B	LMW	1	PASI-M
		ASTM D2974	JDL	1	PASI-M
10664423040	1st Tee SW D	EPA 7471B	LMW	1	PASI-M
		ASTM D2974	JDL	1	PASI-M
10664423041	1st Tee Base A	EPA 7471B	LMW	1	PASI-M
		ASTM D2974	JDL	1	PASI-M
10664423042	1st Tee Base B	EPA 7471B	LMW	1	PASI-M
		ASTM D2974	JDL	1	PASI-M
10664423043	1st Tee Base C	EPA 7471B	LMW	1	PASI-M
		ASTM D2974	JDL	1	PASI-M
10664423044	1st Tee Base D	EPA 7471B	LMW	1	PASI-M
		ASTM D2974	JDL	1	PASI-M

PASI-M = Pace Analytical Services - Minneapolis

## REPORT OF LABORATORY ANALYSIS

This report shall not be reproduced, except in full,  
without the written consent of Pace Analytical Services, LLC.



## SUMMARY OF DETECTION

Project: B1903316.02 The Heights-Revised Report

Pace Project No.: 10664423

Lab Sample ID Method	Client Sample ID Parameters	Result	Units	Report Limit	Analyzed	Qualifiers
<b>10664423001</b>	<b>18th Green Base A</b>					
EPA 7471B	Mercury	0.036	mg/kg	0.019	08/10/23 19:33	
ASTM D2974	Percent Moisture	6.8	%	0.10	08/10/23 09:37	N2
<b>10664423002</b>	<b>18th Green Base B</b>					
EPA 7471B	Mercury	0.12	mg/kg	0.019	08/10/23 19:42	
ASTM D2974	Percent Moisture	6.8	%	0.10	08/10/23 09:37	N2
<b>10664423003</b>	<b>18th Green Base C</b>					
EPA 7471B	Mercury	0.12	mg/kg	0.020	08/10/23 19:44	
ASTM D2974	Percent Moisture	7.3	%	0.10	08/10/23 09:38	N2
<b>10664423004</b>	<b>18th Green Base D</b>					
EPA 7471B	Mercury	0.14	mg/kg	0.019	08/10/23 19:46	
ASTM D2974	Percent Moisture	9.2	%	0.10	08/10/23 09:38	N2
<b>10664423005</b>	<b>18th Green SW A</b>					
EPA 7471B	Mercury	0.13	mg/kg	0.019	08/10/23 19:47	
ASTM D2974	Percent Moisture	5.3	%	0.10	08/10/23 09:38	N2
<b>10664423006</b>	<b>18th Green SW B</b>					
EPA 7471B	Mercury	2.9	mg/kg	0.18	08/10/23 16:57	
ASTM D2974	Percent Moisture	5.3	%	0.10	08/10/23 09:38	N2
<b>10664423007</b>	<b>18th Green SW C</b>					
EPA 7471B	Mercury	0.62	mg/kg	0.021	08/10/23 19:49	
ASTM D2974	Percent Moisture	8.5	%	0.10	08/10/23 09:38	N2
<b>10664423008</b>	<b>18th Green SW D</b>					
EPA 7471B	Mercury	0.58	mg/kg	0.018	08/10/23 19:50	
ASTM D2974	Percent Moisture	5.0	%	0.10	08/10/23 09:39	N2
<b>10664423009</b>	<b>COMP-FW-18-DU1</b>					
EPA 7471B	Mercury	0.17	mg/kg	0.018	08/10/23 19:52	
ASTM D2974	Percent Moisture	5.2	%	0.10	08/10/23 09:39	N2
<b>10664423010</b>	<b>COMP-FW-18-DU2</b>					
EPA 7471B	Mercury	0.20	mg/kg	0.020	08/10/23 19:57	
ASTM D2974	Percent Moisture	8.0	%	0.10	08/10/23 09:39	N2
<b>10664423011</b>	<b>1st Green Base A</b>					
EPA 7471B	Mercury	1.2	mg/kg	0.20	08/10/23 17:05	
ASTM D2974	Percent Moisture	6.4	%	0.10	08/10/23 09:39	N2
<b>10664423012</b>	<b>1st Green Base B</b>					
EPA 7471B	Mercury	0.084	mg/kg	0.019	08/10/23 19:59	
ASTM D2974	Percent Moisture	4.8	%	0.10	08/10/23 09:39	N2
<b>10664423013</b>	<b>1st Green Base C</b>					
EPA 7471B	Mercury	0.38	mg/kg	0.019	08/10/23 20:00	
ASTM D2974	Percent Moisture	6.8	%	0.10	08/10/23 09:40	N2

## REPORT OF LABORATORY ANALYSIS

This report shall not be reproduced, except in full,  
without the written consent of Pace Analytical Services, LLC.



## SUMMARY OF DETECTION

Project: B1903316.02 The Heights-Revised Report

Pace Project No.: 10664423

Lab Sample ID Method	Client Sample ID Parameters	Result	Units	Report Limit	Analyzed	Qualifiers
<b>10664423014</b>	<b>1st Green Base D</b>					
EPA 7471B	Mercury	0.31	mg/kg	0.022	08/10/23 20:02	
ASTM D2974	Percent Moisture	8.7	%	0.10	08/10/23 09:40	N2
<b>10664423015</b>	<b>1st Green SW A</b>					
EPA 7471B	Mercury	0.049	mg/kg	0.021	08/10/23 20:03	
ASTM D2974	Percent Moisture	4.1	%	0.10	08/10/23 09:40	N2
<b>10664423016</b>	<b>1st Green SW B</b>					
EPA 7471B	Mercury	2.4	mg/kg	0.20	08/10/23 17:16	
ASTM D2974	Percent Moisture	4.2	%	0.10	08/10/23 09:40	N2
<b>10664423017</b>	<b>1st Green SW C</b>					
EPA 7471B	Mercury	0.49	mg/kg	0.019	08/10/23 20:05	
ASTM D2974	Percent Moisture	2.3	%	0.10	08/10/23 09:40	N2
<b>10664423018</b>	<b>1st Green SW D</b>					
EPA 7471B	Mercury	0.33	mg/kg	0.021	08/10/23 20:07	
ASTM D2974	Percent Moisture	10.8	%	0.10	08/10/23 09:41	N2
<b>10664423019</b>	<b>COMP-FW-1-DU1</b>					
EPA 7471B	Mercury	0.28	mg/kg	0.020	08/10/23 20:08	
ASTM D2974	Percent Moisture	9.2	%	0.10	08/10/23 09:41	N2
<b>10664423020</b>	<b>COMP-FW-1-DU2</b>					
EPA 7471B	Mercury	0.14	mg/kg	0.021	08/10/23 20:10	
ASTM D2974	Percent Moisture	7.7	%	0.10	08/10/23 09:41	N2
<b>10664423021</b>	<b>7th Green Base A</b>					
EPA 7471B	Mercury	0.099	mg/kg	0.021	08/10/23 18:53	
ASTM D2974	Percent Moisture	11.3	%	0.10	08/10/23 10:38	N2
<b>10664423022</b>	<b>7th Green Base B</b>					
EPA 7471B	Mercury	0.15	mg/kg	0.022	08/10/23 19:34	
ASTM D2974	Percent Moisture	20.7	%	0.10	08/10/23 10:38	N2
<b>10664423023</b>	<b>7th Green Base C</b>					
EPA 7471B	Mercury	0.056	mg/kg	0.022	08/10/23 19:06	
ASTM D2974	Percent Moisture	13.8	%	0.10	08/10/23 10:38	N2
<b>10664423024</b>	<b>7th Green Base D</b>					
EPA 7471B	Mercury	0.24	mg/kg	0.021	08/10/23 19:07	
ASTM D2974	Percent Moisture	8.8	%	0.10	08/10/23 10:38	N2
<b>10664423025</b>	<b>7th Green SW A</b>					
EPA 7471B	Mercury	1.0	mg/kg	0.18	08/10/23 16:06	
ASTM D2974	Percent Moisture	6.5	%	0.10	08/10/23 10:39	N2
<b>10664423026</b>	<b>7th Green SW B</b>					
EPA 7471B	Mercury	2.5	mg/kg	0.19	08/10/23 16:08	
ASTM D2974	Percent Moisture	8.9	%	0.10	08/10/23 10:39	N2

## REPORT OF LABORATORY ANALYSIS

This report shall not be reproduced, except in full,  
without the written consent of Pace Analytical Services, LLC.





## SUMMARY OF DETECTION

Project: B1903316.02 The Heights-Revised Report

Pace Project No.: 10664423

Lab Sample ID Method	Client Sample ID Parameters	Result	Units	Report Limit	Analyzed	Qualifiers
<b>10664423027</b>	<b>7th Green SW C</b>					
EPA 7471B	Mercury	1.5	mg/kg	0.19	08/10/23 16:09	
ASTM D2974	Percent Moisture	10.4	%	0.10	08/10/23 10:39	N2
<b>10664423028</b>	<b>7th Green SW D</b>					
EPA 7471B	Mercury	0.28	mg/kg	0.019	08/10/23 19:09	
ASTM D2974	Percent Moisture	3.5	%	0.10	08/10/23 10:39	N2
<b>10664423029</b>	<b>2nd Green Base A</b>					
EPA 7471B	Mercury	0.074	mg/kg	0.019	08/10/23 19:23	
ASTM D2974	Percent Moisture	4.1	%	0.10	08/10/23 10:39	N2
<b>10664423030</b>	<b>2nd Green Base B</b>					
EPA 7471B	Mercury	0.051	mg/kg	0.021	08/10/23 19:24	
ASTM D2974	Percent Moisture	5.1	%	0.10	08/10/23 10:40	N2
<b>10664423031</b>	<b>2nd Green Base C</b>					
EPA 7471B	Mercury	0.16	mg/kg	0.020	08/10/23 19:26	
ASTM D2974	Percent Moisture	6.3	%	0.10	08/10/23 10:40	N2
<b>10664423032</b>	<b>2nd Green Base D</b>					
EPA 7471B	Mercury	0.099	mg/kg	0.020	08/10/23 19:28	
ASTM D2974	Percent Moisture	4.7	%	0.10	08/10/23 10:40	N2
<b>10664423033</b>	<b>2nd Green SW A</b>					
EPA 7471B	Mercury	1.7	mg/kg	0.18	08/10/23 16:22	
ASTM D2974	Percent Moisture	4.0	%	0.10	08/10/23 10:40	N2
<b>10664423034</b>	<b>2nd Green SW B</b>					
EPA 7471B	Mercury	3.5	mg/kg	0.19	08/10/23 16:24	
ASTM D2974	Percent Moisture	4.4	%	0.10	08/10/23 10:40	N2
<b>10664423035</b>	<b>2nd Green SW C</b>					
EPA 7471B	Mercury	3.3	mg/kg	0.20	08/10/23 16:26	
ASTM D2974	Percent Moisture	6.4	%	0.10	08/10/23 10:41	N2
<b>10664423036</b>	<b>2nd Green SW D</b>					
EPA 7471B	Mercury	1.3	mg/kg	0.19	08/10/23 16:27	
ASTM D2974	Percent Moisture	4.1	%	0.10	08/10/23 10:41	N2
<b>10664423037</b>	<b>1st Tee SW A</b>					
EPA 7471B	Mercury	0.25	mg/kg	0.021	08/10/23 19:29	
ASTM D2974	Percent Moisture	8.4	%	0.10	08/10/23 10:41	N2
<b>10664423038</b>	<b>1st Tee SW B</b>					
EPA 7471B	Mercury	0.077	mg/kg	0.020	08/10/23 19:31	
ASTM D2974	Percent Moisture	5.0	%	0.10	08/10/23 10:41	N2
<b>10664423039</b>	<b>1st Tee SW C</b>					
EPA 7471B	Mercury	1.1	mg/kg	0.19	08/10/23 16:32	
ASTM D2974	Percent Moisture	7.2	%	0.10	08/10/23 10:42	N2

## REPORT OF LABORATORY ANALYSIS

This report shall not be reproduced, except in full,  
without the written consent of Pace Analytical Services, LLC.



## SUMMARY OF DETECTION

Project: B1903316.02 The Heights-Revised Report

Pace Project No.: 10664423

Lab Sample ID Method	Client Sample ID Parameters	Result	Units	Report Limit	Analyzed	Qualifiers
<b>10664423040</b>	<b>1st Tee SW D</b>					
EPA 7471B	Mercury	2.2	mg/kg	0.21	08/10/23 16:34	
ASTM D2974	Percent Moisture	10.4	%	0.10	08/10/23 10:42	N2
<b>10664423041</b>	<b>1st Tee Base A</b>					
EPA 7471B	Mercury	0.097	mg/kg	0.019	08/10/23 17:48	
ASTM D2974	Percent Moisture	5.1	%	0.10	08/10/23 11:23	N2
<b>10664423042</b>	<b>1st Tee Base B</b>					
EPA 7471B	Mercury	0.086	mg/kg	0.021	08/10/23 17:53	
ASTM D2974	Percent Moisture	5.0	%	0.10	08/10/23 11:23	N2
<b>10664423043</b>	<b>1st Tee Base C</b>					
EPA 7471B	Mercury	0.21	mg/kg	0.019	08/10/23 17:55	
ASTM D2974	Percent Moisture	6.1	%	0.10	08/10/23 11:23	N2
<b>10664423044</b>	<b>1st Tee Base D</b>					
EPA 7471B	Mercury	0.099	mg/kg	0.019	08/10/23 17:57	
ASTM D2974	Percent Moisture	5.6	%	0.10	08/10/23 11:24	N2

## REPORT OF LABORATORY ANALYSIS

This report shall not be reproduced, except in full,  
without the written consent of Pace Analytical Services, LLC.



## PROJECT NARRATIVE

Project: B1903316.02 The Heights-Revised Report

Pace Project No.: 10664423

---

**Method:** EPA 7471B

**Description:** 7471B Mercury

**Client:** Braun Intertec Corporation

**Date:** August 14, 2023

### General Information:

44 samples were analyzed for EPA 7471B by Pace Analytical Services Minneapolis. All samples were received in acceptable condition with any exceptions noted below or on the chain-of custody and/or the sample condition upon receipt form (SCUR) attached at the end of this report.

### Hold Time:

The samples were analyzed within the method required hold times with any exceptions noted below.

### Sample Preparation:

The samples were prepared in accordance with EPA 7471B with any exceptions noted below.

### Initial Calibrations (including MS Tune as applicable):

All criteria were within method requirements with any exceptions noted below.

### Continuing Calibration:

All criteria were within method requirements with any exceptions noted below.

### Method Blank:

All analytes were below the report limit in the method blank, where applicable, with any exceptions noted below.

### Laboratory Control Spike:

All laboratory control spike compounds were within QC limits with any exceptions noted below.

### Matrix Spikes:

All percent recoveries and relative percent differences (RPDs) were within acceptance criteria with any exceptions noted below.

### Additional Comments:

This data package has been reviewed for quality and completeness and is approved for release.

## REPORT OF LABORATORY ANALYSIS

This report shall not be reproduced, except in full,  
without the written consent of Pace Analytical Services, LLC.



## ANALYTICAL RESULTS

Project: B1903316.02 The Heights-Revised Report

Pace Project No.: 10664423

**Sample: 18th Green Base A**      **Lab ID: 10664423001**      Collected: 08/07/23 14:15      Received: 08/08/23 12:31      Matrix: Solid**Results reported on a "dry weight" basis and are adjusted for percent moisture, sample size and any dilutions.**

Parameters	Results	Units	Report Limit	DF	Prepared	Analyzed	CAS No.	Qual
<b>7471B Mercury</b>								
Analytical Method: EPA 7471B    Preparation Method: EPA 7471B								
Pace Analytical Services - Minneapolis								
Mercury	<b>0.036</b>	mg/kg	0.019	1	08/09/23 11:41	08/10/23 19:33	7439-97-6	
<b>Dry Weight / %M by ASTM D2974</b>								
Analytical Method: ASTM D2974								
Pace Analytical Services - Minneapolis								
Percent Moisture	<b>6.8</b>	%	0.10	1		08/10/23 09:37		N2

## REPORT OF LABORATORY ANALYSIS

This report shall not be reproduced, except in full,  
without the written consent of Pace Analytical Services, LLC.



## ANALYTICAL RESULTS

Project: B1903316.02 The Heights-Revised Report

Pace Project No.: 10664423

Sample: 18th Green Base B Lab ID: 10664423002 Collected: 08/07/23 14:20 Received: 08/08/23 12:31 Matrix: Solid

Results reported on a "dry weight" basis and are adjusted for percent moisture, sample size and any dilutions.

Parameters	Results	Units	Report Limit	DF	Prepared	Analyzed	CAS No.	Qual
<b>7471B Mercury</b>								
Analytical Method: EPA 7471B Preparation Method: EPA 7471B								
Pace Analytical Services - Minneapolis								
Mercury	0.12	mg/kg	0.019	1	08/09/23 11:41	08/10/23 19:42	7439-97-6	
<b>Dry Weight / %M by ASTM D2974</b>								
Analytical Method: ASTM D2974								
Pace Analytical Services - Minneapolis								
Percent Moisture	6.8	%	0.10	1		08/10/23 09:37		N2

## REPORT OF LABORATORY ANALYSIS

This report shall not be reproduced, except in full,  
without the written consent of Pace Analytical Services, LLC.



## ANALYTICAL RESULTS

Project: B1903316.02 The Heights-Revised Report

Pace Project No.: 10664423

Sample: 18th Green Base C Lab ID: 10664423003 Collected: 08/07/23 14:25 Received: 08/08/23 12:31 Matrix: Solid

Results reported on a "dry weight" basis and are adjusted for percent moisture, sample size and any dilutions.

Parameters	Results	Units	Report Limit	DF	Prepared	Analyzed	CAS No.	Qual
<b>7471B Mercury</b>								
Analytical Method: EPA 7471B Preparation Method: EPA 7471B								
Pace Analytical Services - Minneapolis								
Mercury	0.12	mg/kg	0.020	1	08/09/23 11:41	08/10/23 19:44	7439-97-6	
<b>Dry Weight / %M by ASTM D2974</b>								
Analytical Method: ASTM D2974								
Pace Analytical Services - Minneapolis								
Percent Moisture	7.3	%	0.10	1		08/10/23 09:38		N2

## REPORT OF LABORATORY ANALYSIS

This report shall not be reproduced, except in full,  
without the written consent of Pace Analytical Services, LLC.



## ANALYTICAL RESULTS

Project: B1903316.02 The Heights-Revised Report

Pace Project No.: 10664423

**Sample: 18th Green Base D**      **Lab ID: 10664423004**      Collected: 08/07/23 14:30      Received: 08/08/23 12:31      Matrix: Solid**Results reported on a "dry weight" basis and are adjusted for percent moisture, sample size and any dilutions.**

Parameters	Results	Units	Report Limit	DF	Prepared	Analyzed	CAS No.	Qual
<b>7471B Mercury</b>								
Analytical Method: EPA 7471B    Preparation Method: EPA 7471B								
Pace Analytical Services - Minneapolis								
Mercury	<b>0.14</b>	mg/kg	0.019	1	08/09/23 11:41	08/10/23 19:46	7439-97-6	
<b>Dry Weight / %M by ASTM D2974</b>								
Analytical Method: ASTM D2974								
Pace Analytical Services - Minneapolis								
Percent Moisture	<b>9.2</b>	%	0.10	1		08/10/23 09:38		N2

## REPORT OF LABORATORY ANALYSIS

This report shall not be reproduced, except in full,  
without the written consent of Pace Analytical Services, LLC.



## ANALYTICAL RESULTS

Project: B1903316.02 The Heights-Revised Report

Pace Project No.: 10664423

**Sample: 18th Green SW A**      **Lab ID: 10664423005**      Collected: 08/07/23 14:20      Received: 08/08/23 12:31      Matrix: Solid**Results reported on a "dry weight" basis and are adjusted for percent moisture, sample size and any dilutions.**

Parameters	Results	Units	Report Limit	DF	Prepared	Analyzed	CAS No.	Qual
<b>7471B Mercury</b>								
Analytical Method: EPA 7471B    Preparation Method: EPA 7471B								
Pace Analytical Services - Minneapolis								
Mercury	<b>0.13</b>	mg/kg	0.019	1	08/09/23 11:41	08/10/23 19:47	7439-97-6	
<b>Dry Weight / %M by ASTM D2974</b>								
Analytical Method: ASTM D2974								
Pace Analytical Services - Minneapolis								
Percent Moisture	<b>5.3</b>	%	0.10	1		08/10/23 09:38		N2

## REPORT OF LABORATORY ANALYSIS

This report shall not be reproduced, except in full,  
without the written consent of Pace Analytical Services, LLC.





## ANALYTICAL RESULTS

Project: B1903316.02 The Heights-Revised Report

Pace Project No.: 10664423

**Sample: 18th Green SW B**      **Lab ID: 10664423006**      Collected: 08/07/23 14:30      Received: 08/08/23 12:31      Matrix: Solid**Results reported on a "dry weight" basis and are adjusted for percent moisture, sample size and any dilutions.**

Parameters	Results	Units	Report Limit	DF	Prepared	Analyzed	CAS No.	Qual
<b>7471B Mercury</b>								
Analytical Method: EPA 7471B    Preparation Method: EPA 7471B								
Pace Analytical Services - Minneapolis								
Mercury	<b>2.9</b>	mg/kg	0.18	10	08/09/23 11:41	08/10/23 16:57	7439-97-6	
<b>Dry Weight / %M by ASTM D2974</b>								
Analytical Method: ASTM D2974								
Pace Analytical Services - Minneapolis								
Percent Moisture	<b>5.3</b>	%	0.10	1		08/10/23 09:38		N2

## REPORT OF LABORATORY ANALYSIS

This report shall not be reproduced, except in full,  
without the written consent of Pace Analytical Services, LLC.



## ANALYTICAL RESULTS

Project: B1903316.02 The Heights-Revised Report

Pace Project No.: 10664423

**Sample: 18th Green SW C**      **Lab ID: 10664423007**      Collected: 08/07/23 14:35      Received: 08/08/23 12:31      Matrix: Solid**Results reported on a "dry weight" basis and are adjusted for percent moisture, sample size and any dilutions.**

Parameters	Results	Units	Report Limit	DF	Prepared	Analyzed	CAS No.	Qual
<b>7471B Mercury</b>								
Analytical Method: EPA 7471B    Preparation Method: EPA 7471B Pace Analytical Services - Minneapolis								
Mercury	<b>0.62</b>	mg/kg	0.021	1	08/09/23 11:41	08/10/23 19:49	7439-97-6	
<b>Dry Weight / %M by ASTM D2974</b>								
Analytical Method: ASTM D2974 Pace Analytical Services - Minneapolis								
Percent Moisture	<b>8.5</b>	%	0.10	1		08/10/23 09:38		N2

## REPORT OF LABORATORY ANALYSIS

This report shall not be reproduced, except in full,  
without the written consent of Pace Analytical Services, LLC.



## ANALYTICAL RESULTS

Project: B1903316.02 The Heights-Revised Report

Pace Project No.: 10664423

**Sample: 18th Green SW D**      **Lab ID: 10664423008**      Collected: 08/07/23 14:40      Received: 08/08/23 12:31      Matrix: Solid**Results reported on a "dry weight" basis and are adjusted for percent moisture, sample size and any dilutions.**

Parameters	Results	Units	Report Limit	DF	Prepared	Analyzed	CAS No.	Qual
<b>7471B Mercury</b>								
Analytical Method: EPA 7471B    Preparation Method: EPA 7471B Pace Analytical Services - Minneapolis								
Mercury	<b>0.58</b>	mg/kg	0.018	1	08/09/23 11:41	08/10/23 19:50	7439-97-6	
<b>Dry Weight / %M by ASTM D2974</b>								
Analytical Method: ASTM D2974 Pace Analytical Services - Minneapolis								
Percent Moisture	<b>5.0</b>	%	0.10	1		08/10/23 09:39		N2

## REPORT OF LABORATORY ANALYSIS

This report shall not be reproduced, except in full,  
without the written consent of Pace Analytical Services, LLC.



## ANALYTICAL RESULTS

Project: B1903316.02 The Heights-Revised Report

Pace Project No.: 10664423

**Sample: COMP-FW-18-DU1**      **Lab ID: 10664423009**      Collected: 08/07/23 15:15      Received: 08/08/23 12:31      Matrix: Solid**Results reported on a "dry weight" basis and are adjusted for percent moisture, sample size and any dilutions.**

Parameters	Results	Units	Report Limit	DF	Prepared	Analyzed	CAS No.	Qual
<b>7471B Mercury</b>								
Analytical Method: EPA 7471B    Preparation Method: EPA 7471B								
Pace Analytical Services - Minneapolis								
Mercury	<b>0.17</b>	mg/kg	0.018	1	08/09/23 11:41	08/10/23 19:52	7439-97-6	
<b>Dry Weight / %M by ASTM D2974</b>								
Analytical Method: ASTM D2974								
Pace Analytical Services - Minneapolis								
Percent Moisture	<b>5.2</b>	%	0.10	1		08/10/23 09:39		N2

## REPORT OF LABORATORY ANALYSIS

This report shall not be reproduced, except in full,  
without the written consent of Pace Analytical Services, LLC.



## ANALYTICAL RESULTS

Project: B1903316.02 The Heights-Revised Report

Pace Project No.: 10664423

**Sample: COMP-FW-18-DU2**      **Lab ID: 10664423010**      Collected: 08/07/23 15:30      Received: 08/08/23 12:31      Matrix: Solid**Results reported on a "dry weight" basis and are adjusted for percent moisture, sample size and any dilutions.**

Parameters	Results	Units	Report Limit	DF	Prepared	Analyzed	CAS No.	Qual
<b>7471B Mercury</b>								
Analytical Method: EPA 7471B    Preparation Method: EPA 7471B Pace Analytical Services - Minneapolis								
Mercury	<b>0.20</b>	mg/kg	0.020	1	08/09/23 11:41	08/10/23 19:57	7439-97-6	
<b>Dry Weight / %M by ASTM D2974</b>								
Analytical Method: ASTM D2974 Pace Analytical Services - Minneapolis								
Percent Moisture	<b>8.0</b>	%	0.10	1		08/10/23 09:39		N2

## REPORT OF LABORATORY ANALYSIS

This report shall not be reproduced, except in full,  
without the written consent of Pace Analytical Services, LLC.



## ANALYTICAL RESULTS

Project: B1903316.02 The Heights-Revised Report

Pace Project No.: 10664423

**Sample: 1st Green Base A**      **Lab ID: 10664423011**      Collected: 08/07/23 15:45      Received: 08/08/23 12:31      Matrix: Solid**Results reported on a "dry weight" basis and are adjusted for percent moisture, sample size and any dilutions.**

Parameters	Results	Units	Report Limit	DF	Prepared	Analyzed	CAS No.	Qual
<b>7471B Mercury</b>								
Analytical Method: EPA 7471B    Preparation Method: EPA 7471B Pace Analytical Services - Minneapolis								
Mercury	1.2	mg/kg	0.20	10	08/09/23 11:41	08/10/23 17:05	7439-97-6	
<b>Dry Weight / %M by ASTM D2974</b>								
Analytical Method: ASTM D2974 Pace Analytical Services - Minneapolis								
Percent Moisture	6.4	%	0.10	1		08/10/23 09:39		N2

## REPORT OF LABORATORY ANALYSIS

This report shall not be reproduced, except in full,  
without the written consent of Pace Analytical Services, LLC.



## ANALYTICAL RESULTS

Project: B1903316.02 The Heights-Revised Report

Pace Project No.: 10664423

**Sample: 1st Green Base B**      **Lab ID: 10664423012**      Collected: 08/07/23 15:50      Received: 08/08/23 12:31      Matrix: Solid**Results reported on a "dry weight" basis and are adjusted for percent moisture, sample size and any dilutions.**

Parameters	Results	Units	Report Limit	DF	Prepared	Analyzed	CAS No.	Qual
<b>7471B Mercury</b>								
Analytical Method: EPA 7471B    Preparation Method: EPA 7471B Pace Analytical Services - Minneapolis								
Mercury	<b>0.084</b>	mg/kg	0.019	1	08/09/23 11:41	08/10/23 19:59	7439-97-6	
<b>Dry Weight / %M by ASTM D2974</b>								
Analytical Method: ASTM D2974 Pace Analytical Services - Minneapolis								
Percent Moisture	<b>4.8</b>	%	0.10	1		08/10/23 09:39		N2

## REPORT OF LABORATORY ANALYSIS

This report shall not be reproduced, except in full,  
without the written consent of Pace Analytical Services, LLC.



## ANALYTICAL RESULTS

Project: B1903316.02 The Heights-Revised Report

Pace Project No.: 10664423

**Sample: 1st Green Base C**      **Lab ID: 10664423013**      Collected: 08/07/23 15:55      Received: 08/08/23 12:31      Matrix: Solid**Results reported on a "dry weight" basis and are adjusted for percent moisture, sample size and any dilutions.**

Parameters	Results	Units	Report Limit	DF	Prepared	Analyzed	CAS No.	Qual
<b>7471B Mercury</b>								
Analytical Method: EPA 7471B    Preparation Method: EPA 7471B Pace Analytical Services - Minneapolis								
Mercury	<b>0.38</b>	mg/kg	0.019	1	08/09/23 11:41	08/10/23 20:00	7439-97-6	
<b>Dry Weight / %M by ASTM D2974</b>								
Analytical Method: ASTM D2974 Pace Analytical Services - Minneapolis								
Percent Moisture	<b>6.8</b>	%	0.10	1		08/10/23 09:40		N2

## REPORT OF LABORATORY ANALYSIS

This report shall not be reproduced, except in full,  
without the written consent of Pace Analytical Services, LLC.





## ANALYTICAL RESULTS

Project: B1903316.02 The Heights-Revised Report

Pace Project No.: 10664423

**Sample: 1st Green Base D**      **Lab ID: 10664423014**      Collected: 08/07/23 16:00      Received: 08/08/23 12:31      Matrix: Solid**Results reported on a "dry weight" basis and are adjusted for percent moisture, sample size and any dilutions.**

Parameters	Results	Units	Report Limit	DF	Prepared	Analyzed	CAS No.	Qual
<b>7471B Mercury</b>								
Analytical Method: EPA 7471B    Preparation Method: EPA 7471B								
Pace Analytical Services - Minneapolis								
Mercury	<b>0.31</b>	mg/kg	0.022	1	08/09/23 11:41	08/10/23 20:02	7439-97-6	
<b>Dry Weight / %M by ASTM D2974</b>								
Analytical Method: ASTM D2974								
Pace Analytical Services - Minneapolis								
Percent Moisture	<b>8.7</b>	%	0.10	1		08/10/23 09:40		N2

## REPORT OF LABORATORY ANALYSIS

This report shall not be reproduced, except in full,  
without the written consent of Pace Analytical Services, LLC.



## ANALYTICAL RESULTS

Project: B1903316.02 The Heights-Revised Report

Pace Project No.: 10664423

**Sample: 1st Green SW A**      **Lab ID: 10664423015**      Collected: 08/07/23 15:50      Received: 08/08/23 12:31      Matrix: Solid**Results reported on a "dry weight" basis and are adjusted for percent moisture, sample size and any dilutions.**

Parameters	Results	Units	Report Limit	DF	Prepared	Analyzed	CAS No.	Qual
<b>7471B Mercury</b>								
Analytical Method: EPA 7471B    Preparation Method: EPA 7471B Pace Analytical Services - Minneapolis								
Mercury	<b>0.049</b>	mg/kg	0.021	1	08/09/23 11:41	08/10/23 20:03	7439-97-6	
<b>Dry Weight / %M by ASTM D2974</b>								
Analytical Method: ASTM D2974 Pace Analytical Services - Minneapolis								
Percent Moisture	<b>4.1</b>	%	0.10	1		08/10/23 09:40		N2

## REPORT OF LABORATORY ANALYSIS

This report shall not be reproduced, except in full,  
without the written consent of Pace Analytical Services, LLC.



## ANALYTICAL RESULTS

Project: B1903316.02 The Heights-Revised Report

Pace Project No.: 10664423

**Sample: 1st Green SW B**      **Lab ID: 10664423016**      Collected: 08/07/23 15:55      Received: 08/08/23 12:31      Matrix: Solid**Results reported on a "dry weight" basis and are adjusted for percent moisture, sample size and any dilutions.**

Parameters	Results	Units	Report Limit	DF	Prepared	Analyzed	CAS No.	Qual
<b>7471B Mercury</b>								
Analytical Method: EPA 7471B    Preparation Method: EPA 7471B Pace Analytical Services - Minneapolis								
Mercury	<b>2.4</b>	mg/kg	0.20	10	08/09/23 11:41	08/10/23 17:16	7439-97-6	
<b>Dry Weight / %M by ASTM D2974</b>								
Analytical Method: ASTM D2974 Pace Analytical Services - Minneapolis								
Percent Moisture	<b>4.2</b>	%	0.10	1		08/10/23 09:40		N2

## REPORT OF LABORATORY ANALYSIS

This report shall not be reproduced, except in full,  
without the written consent of Pace Analytical Services, LLC.



## ANALYTICAL RESULTS

Project: B1903316.02 The Heights-Revised Report

Pace Project No.: 10664423

**Sample: 1st Green SW C**      **Lab ID: 10664423017**      Collected: 08/07/23 16:00      Received: 08/08/23 12:31      Matrix: Solid**Results reported on a "dry weight" basis and are adjusted for percent moisture, sample size and any dilutions.**

Parameters	Results	Units	Report Limit	DF	Prepared	Analyzed	CAS No.	Qual
<b>7471B Mercury</b>								
Analytical Method: EPA 7471B    Preparation Method: EPA 7471B								
Pace Analytical Services - Minneapolis								
Mercury	<b>0.49</b>	mg/kg	0.019	1	08/09/23 11:41	08/10/23 20:05	7439-97-6	
<b>Dry Weight / %M by ASTM D2974</b>								
Analytical Method: ASTM D2974								
Pace Analytical Services - Minneapolis								
Percent Moisture	<b>2.3</b>	%	0.10	1		08/10/23 09:40		N2

## REPORT OF LABORATORY ANALYSIS

This report shall not be reproduced, except in full,  
without the written consent of Pace Analytical Services, LLC.



## ANALYTICAL RESULTS

Project: B1903316.02 The Heights-Revised Report

Pace Project No.: 10664423

**Sample: 1st Green SW D**      **Lab ID: 10664423018**      Collected: 08/07/23 16:05      Received: 08/08/23 12:31      Matrix: Solid**Results reported on a "dry weight" basis and are adjusted for percent moisture, sample size and any dilutions.**

Parameters	Results	Units	Report Limit	DF	Prepared	Analyzed	CAS No.	Qual
<b>7471B Mercury</b>								
Analytical Method: EPA 7471B    Preparation Method: EPA 7471B Pace Analytical Services - Minneapolis								
Mercury	<b>0.33</b>	mg/kg	0.021	1	08/09/23 11:41	08/10/23 20:07	7439-97-6	
<b>Dry Weight / %M by ASTM D2974</b>								
Analytical Method: ASTM D2974 Pace Analytical Services - Minneapolis								
Percent Moisture	<b>10.8</b>	%	0.10	1		08/10/23 09:41		N2

## REPORT OF LABORATORY ANALYSIS

This report shall not be reproduced, except in full,  
without the written consent of Pace Analytical Services, LLC.



## ANALYTICAL RESULTS

Project: B1903316.02 The Heights-Revised Report

Pace Project No.: 10664423

Sample: **COMP-FW-1-DU1** Lab ID: **10664423019** Collected: 08/07/23 16:40 Received: 08/08/23 12:31 Matrix: Solid

*Results reported on a "dry weight" basis and are adjusted for percent moisture, sample size and any dilutions.*

Parameters	Results	Units	Report Limit	DF	Prepared	Analyzed	CAS No.	Qual
<b>7471B Mercury</b>								
Analytical Method: EPA 7471B Preparation Method: EPA 7471B								
Pace Analytical Services - Minneapolis								
Mercury	<b>0.28</b>	mg/kg	0.020	1	08/09/23 11:41	08/10/23 20:08	7439-97-6	
<b>Dry Weight / %M by ASTM D2974</b>								
Analytical Method: ASTM D2974								
Pace Analytical Services - Minneapolis								
Percent Moisture	<b>9.2</b>	%	0.10	1		08/10/23 09:41		N2

## REPORT OF LABORATORY ANALYSIS

This report shall not be reproduced, except in full,  
without the written consent of Pace Analytical Services, LLC.



## ANALYTICAL RESULTS

Project: B1903316.02 The Heights-Revised Report

Pace Project No.: 10664423

**Sample: COMP-FW-1-DU2**      **Lab ID: 10664423020**      Collected: 08/07/23 16:30      Received: 08/08/23 12:31      Matrix: Solid**Results reported on a "dry weight" basis and are adjusted for percent moisture, sample size and any dilutions.**

Parameters	Results	Units	Report Limit	DF	Prepared	Analyzed	CAS No.	Qual
<b>7471B Mercury</b>								
Analytical Method: EPA 7471B    Preparation Method: EPA 7471B Pace Analytical Services - Minneapolis								
Mercury	<b>0.14</b>	mg/kg	0.021	1	08/09/23 11:41	08/10/23 20:10	7439-97-6	
<b>Dry Weight / %M by ASTM D2974</b>								
Analytical Method: ASTM D2974 Pace Analytical Services - Minneapolis								
Percent Moisture	<b>7.7</b>	%	0.10	1		08/10/23 09:41		N2

## REPORT OF LABORATORY ANALYSIS

This report shall not be reproduced, except in full,  
without the written consent of Pace Analytical Services, LLC.



## ANALYTICAL RESULTS

Project: B1903316.02 The Heights-Revised Report

Pace Project No.: 10664423

**Sample: 7th Green Base A**      **Lab ID: 10664423021**      Collected: 08/07/23 17:00      Received: 08/08/23 12:31      Matrix: Solid**Results reported on a "dry weight" basis and are adjusted for percent moisture, sample size and any dilutions.**

Parameters	Results	Units	Report Limit	DF	Prepared	Analyzed	CAS No.	Qual
<b>7471B Mercury</b>								
Analytical Method: EPA 7471B    Preparation Method: EPA 7471B								
Pace Analytical Services - Minneapolis								
Mercury	<b>0.099</b>	mg/kg	0.021	1	08/09/23 11:41	08/10/23 18:53	7439-97-6	
<b>Dry Weight / %M by ASTM D2974</b>								
Analytical Method: ASTM D2974								
Pace Analytical Services - Minneapolis								
Percent Moisture	<b>11.3</b>	%	0.10	1		08/10/23 10:38		N2

## REPORT OF LABORATORY ANALYSIS

This report shall not be reproduced, except in full,  
without the written consent of Pace Analytical Services, LLC.





## ANALYTICAL RESULTS

Project: B1903316.02 The Heights-Revised Report

Pace Project No.: 10664423

**Sample: 7th Green Base B**      **Lab ID: 10664423022**      Collected: 08/07/23 17:05      Received: 08/08/23 12:31      Matrix: Solid**Results reported on a "dry weight" basis and are adjusted for percent moisture, sample size and any dilutions.**

Parameters	Results	Units	Report Limit	DF	Prepared	Analyzed	CAS No.	Qual
<b>7471B Mercury</b>								
Analytical Method: EPA 7471B    Preparation Method: EPA 7471B								
Pace Analytical Services - Minneapolis								
Mercury	<b>0.15</b>	mg/kg	0.022	1	08/09/23 11:41	08/10/23 19:34	7439-97-6	
<b>Dry Weight / %M by ASTM D2974</b>								
Analytical Method: ASTM D2974								
Pace Analytical Services - Minneapolis								
Percent Moisture	<b>20.7</b>	%	0.10	1		08/10/23 10:38		N2

## REPORT OF LABORATORY ANALYSIS

This report shall not be reproduced, except in full,  
without the written consent of Pace Analytical Services, LLC.



## ANALYTICAL RESULTS

Project: B1903316.02 The Heights-Revised Report

Pace Project No.: 10664423

Sample: 7th Green Base C Lab ID: 10664423023 Collected: 08/07/23 17:10 Received: 08/08/23 12:31 Matrix: Solid

Results reported on a "dry weight" basis and are adjusted for percent moisture, sample size and any dilutions.

Parameters	Results	Units	Report Limit	DF	Prepared	Analyzed	CAS No.	Qual
<b>7471B Mercury</b>								
Analytical Method: EPA 7471B Preparation Method: EPA 7471B								
Pace Analytical Services - Minneapolis								
Mercury	0.056	mg/kg	0.022	1	08/09/23 11:41	08/10/23 19:06	7439-97-6	
<b>Dry Weight / %M by ASTM D2974</b>								
Analytical Method: ASTM D2974								
Pace Analytical Services - Minneapolis								
Percent Moisture	13.8	%	0.10	1		08/10/23 10:38		N2

## REPORT OF LABORATORY ANALYSIS

This report shall not be reproduced, except in full,  
without the written consent of Pace Analytical Services, LLC.



## ANALYTICAL RESULTS

Project: B1903316.02 The Heights-Revised Report

Pace Project No.: 10664423

**Sample: 7th Green Base D**      **Lab ID: 10664423024**      Collected: 08/07/23 17:15      Received: 08/08/23 12:31      Matrix: Solid**Results reported on a "dry weight" basis and are adjusted for percent moisture, sample size and any dilutions.**

Parameters	Results	Units	Report Limit	DF	Prepared	Analyzed	CAS No.	Qual
<b>7471B Mercury</b>								
Analytical Method: EPA 7471B    Preparation Method: EPA 7471B								
Pace Analytical Services - Minneapolis								
Mercury	<b>0.24</b>	mg/kg	0.021	1	08/09/23 11:41	08/10/23 19:07	7439-97-6	
<b>Dry Weight / %M by ASTM D2974</b>								
Analytical Method: ASTM D2974								
Pace Analytical Services - Minneapolis								
Percent Moisture	<b>8.8</b>	%	0.10	1		08/10/23 10:38		N2

## REPORT OF LABORATORY ANALYSIS

This report shall not be reproduced, except in full,  
without the written consent of Pace Analytical Services, LLC.



## ANALYTICAL RESULTS

Project: B1903316.02 The Heights-Revised Report

Pace Project No.: 10664423

**Sample: 7th Green SW A**      **Lab ID: 10664423025**      Collected: 08/07/23 17:05      Received: 08/08/23 12:31      Matrix: Solid**Results reported on a "dry weight" basis and are adjusted for percent moisture, sample size and any dilutions.**

Parameters	Results	Units	Report Limit	DF	Prepared	Analyzed	CAS No.	Qual
<b>7471B Mercury</b>								
Analytical Method: EPA 7471B    Preparation Method: EPA 7471B								
Pace Analytical Services - Minneapolis								
Mercury	1.0	mg/kg	0.18	10	08/09/23 11:41	08/10/23 16:06	7439-97-6	
<b>Dry Weight / %M by ASTM D2974</b>								
Analytical Method: ASTM D2974								
Pace Analytical Services - Minneapolis								
Percent Moisture	6.5	%	0.10	1		08/10/23 10:39		N2

## REPORT OF LABORATORY ANALYSIS

This report shall not be reproduced, except in full,  
without the written consent of Pace Analytical Services, LLC.



## ANALYTICAL RESULTS

Project: B1903316.02 The Heights-Revised Report

Pace Project No.: 10664423

**Sample: 7th Green SW B**      **Lab ID: 10664423026**      Collected: 08/07/23 17:10      Received: 08/08/23 12:31      Matrix: Solid**Results reported on a "dry weight" basis and are adjusted for percent moisture, sample size and any dilutions.**

Parameters	Results	Units	Report Limit	DF	Prepared	Analyzed	CAS No.	Qual
<b>7471B Mercury</b>								
Analytical Method: EPA 7471B    Preparation Method: EPA 7471B Pace Analytical Services - Minneapolis								
Mercury	<b>2.5</b>	mg/kg	0.19	10	08/09/23 11:41	08/10/23 16:08	7439-97-6	
<b>Dry Weight / %M by ASTM D2974</b>								
Analytical Method: ASTM D2974 Pace Analytical Services - Minneapolis								
Percent Moisture	<b>8.9</b>	%	0.10	1		08/10/23 10:39		N2

## REPORT OF LABORATORY ANALYSIS

This report shall not be reproduced, except in full,  
without the written consent of Pace Analytical Services, LLC.



## ANALYTICAL RESULTS

Project: B1903316.02 The Heights-Revised Report

Pace Project No.: 10664423

Sample: 7th Green SW C Lab ID: 10664423027 Collected: 08/07/23 17:15 Received: 08/08/23 12:31 Matrix: Solid

Results reported on a "dry weight" basis and are adjusted for percent moisture, sample size and any dilutions.

Parameters	Results	Units	Report Limit	DF	Prepared	Analyzed	CAS No.	Qual
<b>7471B Mercury</b>								
Analytical Method: EPA 7471B Preparation Method: EPA 7471B								
Pace Analytical Services - Minneapolis								
Mercury	1.5	mg/kg	0.19	10	08/09/23 11:41	08/10/23 16:09	7439-97-6	
<b>Dry Weight / %M by ASTM D2974</b>								
Analytical Method: ASTM D2974								
Pace Analytical Services - Minneapolis								
Percent Moisture	10.4	%	0.10	1		08/10/23 10:39		N2

## REPORT OF LABORATORY ANALYSIS

This report shall not be reproduced, except in full,  
without the written consent of Pace Analytical Services, LLC.



## ANALYTICAL RESULTS

Project: B1903316.02 The Heights-Revised Report

Pace Project No.: 10664423

**Sample: 7th Green SW D**      **Lab ID: 10664423028**      Collected: 08/07/23 17:20      Received: 08/08/23 12:31      Matrix: Solid**Results reported on a "dry weight" basis and are adjusted for percent moisture, sample size and any dilutions.**

Parameters	Results	Units	Report Limit	DF	Prepared	Analyzed	CAS No.	Qual
<b>7471B Mercury</b>								
Analytical Method: EPA 7471B    Preparation Method: EPA 7471B								
Pace Analytical Services - Minneapolis								
Mercury	<b>0.28</b>	mg/kg	0.019	1	08/09/23 11:41	08/10/23 19:09	7439-97-6	
<b>Dry Weight / %M by ASTM D2974</b>								
Analytical Method: ASTM D2974								
Pace Analytical Services - Minneapolis								
Percent Moisture	<b>3.5</b>	%	0.10	1		08/10/23 10:39		N2

## REPORT OF LABORATORY ANALYSIS

This report shall not be reproduced, except in full,  
without the written consent of Pace Analytical Services, LLC.



## ANALYTICAL RESULTS

Project: B1903316.02 The Heights-Revised Report

Pace Project No.: 10664423

Sample: 2nd Green Base A Lab ID: 10664423029 Collected: 08/07/23 17:40 Received: 08/08/23 12:31 Matrix: Solid

Results reported on a "dry weight" basis and are adjusted for percent moisture, sample size and any dilutions.

Parameters	Results	Units	Report Limit	DF	Prepared	Analyzed	CAS No.	Qual
<b>7471B Mercury</b>								
Analytical Method: EPA 7471B Preparation Method: EPA 7471B								
Pace Analytical Services - Minneapolis								
Mercury	0.074	mg/kg	0.019	1	08/09/23 11:41	08/10/23 19:23	7439-97-6	
<b>Dry Weight / %M by ASTM D2974</b>								
Analytical Method: ASTM D2974								
Pace Analytical Services - Minneapolis								
Percent Moisture	4.1	%	0.10	1		08/10/23 10:39		N2

## REPORT OF LABORATORY ANALYSIS

This report shall not be reproduced, except in full,  
without the written consent of Pace Analytical Services, LLC.





## ANALYTICAL RESULTS

Project: B1903316.02 The Heights-Revised Report

Pace Project No.: 10664423

**Sample: 2nd Green Base B**      **Lab ID: 10664423030**      Collected: 08/07/23 17:45      Received: 08/08/23 12:31      Matrix: Solid**Results reported on a "dry weight" basis and are adjusted for percent moisture, sample size and any dilutions.**

Parameters	Results	Units	Report Limit	DF	Prepared	Analyzed	CAS No.	Qual
<b>7471B Mercury</b>								
Analytical Method: EPA 7471B    Preparation Method: EPA 7471B								
Pace Analytical Services - Minneapolis								
Mercury	<b>0.051</b>	mg/kg	0.021	1	08/09/23 11:41	08/10/23 19:24	7439-97-6	
<b>Dry Weight / %M by ASTM D2974</b>								
Analytical Method: ASTM D2974								
Pace Analytical Services - Minneapolis								
Percent Moisture	<b>5.1</b>	%	0.10	1		08/10/23 10:40		N2

## REPORT OF LABORATORY ANALYSIS

This report shall not be reproduced, except in full,  
without the written consent of Pace Analytical Services, LLC.



## ANALYTICAL RESULTS

Project: B1903316.02 The Heights-Revised Report

Pace Project No.: 10664423

**Sample: 2nd Green Base C**      **Lab ID: 10664423031**      Collected: 08/07/23 17:50      Received: 08/08/23 12:31      Matrix: Solid**Results reported on a "dry weight" basis and are adjusted for percent moisture, sample size and any dilutions.**

Parameters	Results	Units	Report Limit	DF	Prepared	Analyzed	CAS No.	Qual
<b>7471B Mercury</b>								
Analytical Method: EPA 7471B    Preparation Method: EPA 7471B								
Pace Analytical Services - Minneapolis								
Mercury	<b>0.16</b>	mg/kg	0.020	1	08/09/23 11:41	08/10/23 19:26	7439-97-6	
<b>Dry Weight / %M by ASTM D2974</b>								
Analytical Method: ASTM D2974								
Pace Analytical Services - Minneapolis								
Percent Moisture	<b>6.3</b>	%	0.10	1		08/10/23 10:40		N2

## REPORT OF LABORATORY ANALYSIS

This report shall not be reproduced, except in full,  
without the written consent of Pace Analytical Services, LLC.



## ANALYTICAL RESULTS

Project: B1903316.02 The Heights-Revised Report

Pace Project No.: 10664423

**Sample: 2nd Green Base D**      **Lab ID: 10664423032**      Collected: 08/07/23 17:55      Received: 08/08/23 12:31      Matrix: Solid**Results reported on a "dry weight" basis and are adjusted for percent moisture, sample size and any dilutions.**

Parameters	Results	Units	Report Limit	DF	Prepared	Analyzed	CAS No.	Qual
<b>7471B Mercury</b>								
Analytical Method: EPA 7471B    Preparation Method: EPA 7471B								
Pace Analytical Services - Minneapolis								
Mercury	<b>0.099</b>	mg/kg	0.020	1	08/09/23 11:41	08/10/23 19:28	7439-97-6	
<b>Dry Weight / %M by ASTM D2974</b>								
Analytical Method: ASTM D2974								
Pace Analytical Services - Minneapolis								
Percent Moisture	<b>4.7</b>	%	0.10	1		08/10/23 10:40		N2

## REPORT OF LABORATORY ANALYSIS

This report shall not be reproduced, except in full,  
without the written consent of Pace Analytical Services, LLC.



## ANALYTICAL RESULTS

Project: B1903316.02 The Heights-Revised Report

Pace Project No.: 10664423

**Sample: 2nd Green SW A**      **Lab ID: 10664423033**      Collected: 08/07/23 17:45      Received: 08/08/23 12:31      Matrix: Solid**Results reported on a "dry weight" basis and are adjusted for percent moisture, sample size and any dilutions.**

Parameters	Results	Units	Report Limit	DF	Prepared	Analyzed	CAS No.	Qual
<b>7471B Mercury</b>								
Analytical Method: EPA 7471B    Preparation Method: EPA 7471B								
Pace Analytical Services - Minneapolis								
Mercury	1.7	mg/kg	0.18	10	08/09/23 11:41	08/10/23 16:22	7439-97-6	
<b>Dry Weight / %M by ASTM D2974</b>								
Analytical Method: ASTM D2974								
Pace Analytical Services - Minneapolis								
Percent Moisture	4.0	%	0.10	1		08/10/23 10:40		N2

## REPORT OF LABORATORY ANALYSIS

This report shall not be reproduced, except in full,  
without the written consent of Pace Analytical Services, LLC.



## ANALYTICAL RESULTS

Project: B1903316.02 The Heights-Revised Report

Pace Project No.: 10664423

**Sample: 2nd Green SW B**      **Lab ID: 10664423034**      Collected: 08/07/23 17:50      Received: 08/08/23 12:31      Matrix: Solid**Results reported on a "dry weight" basis and are adjusted for percent moisture, sample size and any dilutions.**

Parameters	Results	Units	Report Limit	DF	Prepared	Analyzed	CAS No.	Qual
<b>7471B Mercury</b>								
Analytical Method: EPA 7471B    Preparation Method: EPA 7471B								
Pace Analytical Services - Minneapolis								
Mercury	3.5	mg/kg	0.19	10	08/09/23 11:41	08/10/23 16:24	7439-97-6	
<b>Dry Weight / %M by ASTM D2974</b>								
Analytical Method: ASTM D2974								
Pace Analytical Services - Minneapolis								
Percent Moisture	4.4	%	0.10	1		08/10/23 10:40		N2

## REPORT OF LABORATORY ANALYSIS

This report shall not be reproduced, except in full,  
without the written consent of Pace Analytical Services, LLC.



## ANALYTICAL RESULTS

Project: B1903316.02 The Heights-Revised Report

Pace Project No.: 10664423

**Sample: 2nd Green SW C**      **Lab ID: 10664423035**      Collected: 08/07/23 17:55      Received: 08/08/23 12:31      Matrix: Solid**Results reported on a "dry weight" basis and are adjusted for percent moisture, sample size and any dilutions.**

Parameters	Results	Units	Report Limit	DF	Prepared	Analyzed	CAS No.	Qual
<b>7471B Mercury</b>								
Analytical Method: EPA 7471B    Preparation Method: EPA 7471B								
Pace Analytical Services - Minneapolis								
Mercury	<b>3.3</b>	mg/kg	0.20	10	08/09/23 11:41	08/10/23 16:26	7439-97-6	
<b>Dry Weight / %M by ASTM D2974</b>								
Analytical Method: ASTM D2974								
Pace Analytical Services - Minneapolis								
Percent Moisture	<b>6.4</b>	%	0.10	1		08/10/23 10:41		N2

## REPORT OF LABORATORY ANALYSIS

This report shall not be reproduced, except in full,  
without the written consent of Pace Analytical Services, LLC.



## ANALYTICAL RESULTS

Project: B1903316.02 The Heights-Revised Report

Pace Project No.: 10664423

**Sample: 2nd Green SW D**      **Lab ID: 10664423036**      Collected: 08/07/23 18:00      Received: 08/08/23 12:31      Matrix: Solid**Results reported on a "dry weight" basis and are adjusted for percent moisture, sample size and any dilutions.**

Parameters	Results	Units	Report Limit	DF	Prepared	Analyzed	CAS No.	Qual
<b>7471B Mercury</b>								
Analytical Method: EPA 7471B    Preparation Method: EPA 7471B Pace Analytical Services - Minneapolis								
Mercury	1.3	mg/kg	0.19	10	08/09/23 11:41	08/10/23 16:27	7439-97-6	
<b>Dry Weight / %M by ASTM D2974</b>								
Analytical Method: ASTM D2974 Pace Analytical Services - Minneapolis								
Percent Moisture	4.1	%	0.10	1		08/10/23 10:41		N2

## REPORT OF LABORATORY ANALYSIS

This report shall not be reproduced, except in full,  
without the written consent of Pace Analytical Services, LLC.



## ANALYTICAL RESULTS

Project: B1903316.02 The Heights-Revised Report

Pace Project No.: 10664423

**Sample: 1st Tee SW A**      **Lab ID: 10664423037**      Collected: 08/08/23 07:40      Received: 08/08/23 12:31      Matrix: Solid**Results reported on a "dry weight" basis and are adjusted for percent moisture, sample size and any dilutions.**

Parameters	Results	Units	Report Limit	DF	Prepared	Analyzed	CAS No.	Qual
<b>7471B Mercury</b>								
Analytical Method: EPA 7471B    Preparation Method: EPA 7471B								
Pace Analytical Services - Minneapolis								
Mercury	<b>0.25</b>	mg/kg	0.021	1	08/09/23 11:41	08/10/23 19:29	7439-97-6	
<b>Dry Weight / %M by ASTM D2974</b>								
Analytical Method: ASTM D2974								
Pace Analytical Services - Minneapolis								
Percent Moisture	<b>8.4</b>	%	0.10	1		08/10/23 10:41		N2

## REPORT OF LABORATORY ANALYSIS

This report shall not be reproduced, except in full,  
without the written consent of Pace Analytical Services, LLC.





## ANALYTICAL RESULTS

Project: B1903316.02 The Heights-Revised Report

Pace Project No.: 10664423

**Sample: 1st Tee SW B**      **Lab ID: 10664423038**      Collected: 08/08/23 07:45      Received: 08/08/23 12:31      Matrix: Solid**Results reported on a "dry weight" basis and are adjusted for percent moisture, sample size and any dilutions.**

Parameters	Results	Units	Report Limit	DF	Prepared	Analyzed	CAS No.	Qual
<b>7471B Mercury</b>								
Analytical Method: EPA 7471B    Preparation Method: EPA 7471B								
Pace Analytical Services - Minneapolis								
Mercury	<b>0.077</b>	mg/kg	0.020	1	08/09/23 11:41	08/10/23 19:31	7439-97-6	
<b>Dry Weight / %M by ASTM D2974</b>								
Analytical Method: ASTM D2974								
Pace Analytical Services - Minneapolis								
Percent Moisture	<b>5.0</b>	%	0.10	1		08/10/23 10:41		N2

## REPORT OF LABORATORY ANALYSIS

This report shall not be reproduced, except in full,  
without the written consent of Pace Analytical Services, LLC.



## ANALYTICAL RESULTS

Project: B1903316.02 The Heights-Revised Report

Pace Project No.: 10664423

**Sample: 1st Tee SW C**      **Lab ID: 10664423039**      Collected: 08/08/23 07:50      Received: 08/08/23 12:31      Matrix: Solid**Results reported on a "dry weight" basis and are adjusted for percent moisture, sample size and any dilutions.**

Parameters	Results	Units	Report Limit	DF	Prepared	Analyzed	CAS No.	Qual
<b>7471B Mercury</b>								
Analytical Method: EPA 7471B    Preparation Method: EPA 7471B Pace Analytical Services - Minneapolis								
Mercury	1.1	mg/kg	0.19	10	08/09/23 11:41	08/10/23 16:32	7439-97-6	
<b>Dry Weight / %M by ASTM D2974</b>								
Analytical Method: ASTM D2974 Pace Analytical Services - Minneapolis								
Percent Moisture	7.2	%	0.10	1		08/10/23 10:42		N2

## REPORT OF LABORATORY ANALYSIS

This report shall not be reproduced, except in full,  
without the written consent of Pace Analytical Services, LLC.



## ANALYTICAL RESULTS

Project: B1903316.02 The Heights-Revised Report

Pace Project No.: 10664423

**Sample: 1st Tee SW D**      **Lab ID: 10664423040**      Collected: 08/08/23 07:55      Received: 08/08/23 12:31      Matrix: Solid**Results reported on a "dry weight" basis and are adjusted for percent moisture, sample size and any dilutions.**

Parameters	Results	Units	Report Limit	DF	Prepared	Analyzed	CAS No.	Qual
<b>7471B Mercury</b>								
Analytical Method: EPA 7471B    Preparation Method: EPA 7471B								
Pace Analytical Services - Minneapolis								
Mercury	<b>2.2</b>	mg/kg	0.21	10	08/09/23 11:41	08/10/23 16:34	7439-97-6	
<b>Dry Weight / %M by ASTM D2974</b>								
Analytical Method: ASTM D2974								
Pace Analytical Services - Minneapolis								
Percent Moisture	<b>10.4</b>	%	0.10	1		08/10/23 10:42		N2

## REPORT OF LABORATORY ANALYSIS

This report shall not be reproduced, except in full,  
without the written consent of Pace Analytical Services, LLC.



## ANALYTICAL RESULTS

Project: B1903316.02 The Heights-Revised Report

Pace Project No.: 10664423

**Sample: 1st Tee Base A**      **Lab ID: 10664423041**      Collected: 08/08/23 08:00      Received: 08/08/23 12:31      Matrix: Solid**Results reported on a "dry weight" basis and are adjusted for percent moisture, sample size and any dilutions.**

Parameters	Results	Units	Report Limit	DF	Prepared	Analyzed	CAS No.	Qual
<b>7471B Mercury</b>								
Analytical Method: EPA 7471B    Preparation Method: EPA 7471B								
Pace Analytical Services - Minneapolis								
Mercury	<b>0.097</b>	mg/kg	0.019	1	08/09/23 13:33	08/10/23 17:48	7439-97-6	
<b>Dry Weight / %M by ASTM D2974</b>								
Analytical Method: ASTM D2974								
Pace Analytical Services - Minneapolis								
Percent Moisture	<b>5.1</b>	%	0.10	1		08/10/23 11:23		N2

## REPORT OF LABORATORY ANALYSIS

This report shall not be reproduced, except in full,  
without the written consent of Pace Analytical Services, LLC.



## ANALYTICAL RESULTS

Project: B1903316.02 The Heights-Revised Report

Pace Project No.: 10664423

**Sample: 1st Tee Base B**      **Lab ID: 10664423042**      Collected: 08/08/23 08:05      Received: 08/08/23 12:31      Matrix: Solid**Results reported on a "dry weight" basis and are adjusted for percent moisture, sample size and any dilutions.**

Parameters	Results	Units	Report Limit	DF	Prepared	Analyzed	CAS No.	Qual
<b>7471B Mercury</b>								
Analytical Method: EPA 7471B    Preparation Method: EPA 7471B								
Pace Analytical Services - Minneapolis								
Mercury	<b>0.086</b>	mg/kg	0.021	1	08/09/23 13:33	08/10/23 17:53	7439-97-6	
<b>Dry Weight / %M by ASTM D2974</b>								
Analytical Method: ASTM D2974								
Pace Analytical Services - Minneapolis								
Percent Moisture	<b>5.0</b>	%	0.10	1		08/10/23 11:23		N2

## REPORT OF LABORATORY ANALYSIS

This report shall not be reproduced, except in full,  
without the written consent of Pace Analytical Services, LLC.



## ANALYTICAL RESULTS

Project: B1903316.02 The Heights-Revised Report

Pace Project No.: 10664423

**Sample: 1st Tee Base C**      **Lab ID: 10664423043**      Collected: 08/08/23 08:10      Received: 08/08/23 12:31      Matrix: Solid**Results reported on a "dry weight" basis and are adjusted for percent moisture, sample size and any dilutions.**

Parameters	Results	Units	Report Limit	DF	Prepared	Analyzed	CAS No.	Qual
<b>7471B Mercury</b>								
Analytical Method: EPA 7471B    Preparation Method: EPA 7471B								
Pace Analytical Services - Minneapolis								
Mercury	<b>0.21</b>	mg/kg	0.019	1	08/09/23 13:33	08/10/23 17:55	7439-97-6	
<b>Dry Weight / %M by ASTM D2974</b>								
Analytical Method: ASTM D2974								
Pace Analytical Services - Minneapolis								
Percent Moisture	<b>6.1</b>	%	0.10	1		08/10/23 11:23		N2

## REPORT OF LABORATORY ANALYSIS

This report shall not be reproduced, except in full,  
without the written consent of Pace Analytical Services, LLC.



## ANALYTICAL RESULTS

Project: B1903316.02 The Heights-Revised Report

Pace Project No.: 10664423

Sample: 1st Tee Base D Lab ID: 10664423044 Collected: 08/08/23 08:15 Received: 08/08/23 12:31 Matrix: Solid

Results reported on a "dry weight" basis and are adjusted for percent moisture, sample size and any dilutions.

Parameters	Results	Units	Report Limit	DF	Prepared	Analyzed	CAS No.	Qual
<b>7471B Mercury</b>								
Analytical Method: EPA 7471B Preparation Method: EPA 7471B								
Pace Analytical Services - Minneapolis								
Mercury	0.099	mg/kg	0.019	1	08/09/23 13:33	08/10/23 17:57	7439-97-6	
<b>Dry Weight / %M by ASTM D2974</b>								
Analytical Method: ASTM D2974								
Pace Analytical Services - Minneapolis								
Percent Moisture	5.6	%	0.10	1		08/10/23 11:24		N2

## REPORT OF LABORATORY ANALYSIS

This report shall not be reproduced, except in full,  
without the written consent of Pace Analytical Services, LLC.



## QUALITY CONTROL DATA

Project: B1903316.02 The Heights-Revised Report

Pace Project No.: 10664423

QC Batch:	899024	Analysis Method:	EPA 7471B
QC Batch Method:	EPA 7471B	Analysis Description:	7471B Mercury Solids
		Laboratory:	Pace Analytical Services - Minneapolis
Associated Lab Samples:	10664423001, 10664423002, 10664423003, 10664423004, 10664423005, 10664423006, 10664423007, 10664423008, 10664423009, 10664423010, 10664423011, 10664423012, 10664423013, 10664423014, 10664423015, 10664423016, 10664423017, 10664423018, 10664423019, 10664423020		

METHOD BLANK:	4735165	Matrix:	Solid
Associated Lab Samples:	10664423001, 10664423002, 10664423003, 10664423004, 10664423005, 10664423006, 10664423007, 10664423008, 10664423009, 10664423010, 10664423011, 10664423012, 10664423013, 10664423014, 10664423015, 10664423016, 10664423017, 10664423018, 10664423019, 10664423020		

Parameter	Units	Blank Result	Reporting Limit	Analyzed	Qualifiers
Mercury	mg/kg	ND	0.017	08/10/23 16:39	

LABORATORY CONTROL SAMPLE:	4735166					
Parameter	Units	Spike Conc.	LCS Result	LCS % Rec	% Rec Limits	Qualifiers
Mercury	mg/kg	0.45	0.49	109	80-120	

MATRIX SPIKE & MATRIX SPIKE DUPLICATE:	4735167			4735168								
Parameter	Units	10664423001 Result	MS Spike Conc.	MSD Spike Conc.	MS Result	MSD Result	MS % Rec	MSD % Rec	% Rec Limits	RPD	Max RPD	Qual
Mercury	mg/kg	0.036	0.46	0.48	0.51	0.54	103	105	80-120	4	20	

Results presented on this page are in the units indicated by the "Units" column except where an alternate unit is presented to the right of the result.

## REPORT OF LABORATORY ANALYSIS

This report shall not be reproduced, except in full,  
without the written consent of Pace Analytical Services, LLC.





## QUALITY CONTROL DATA

Project: B1903316.02 The Heights-Revised Report

Pace Project No.: 10664423

QC Batch:	899025	Analysis Method:	EPA 7471B
QC Batch Method:	EPA 7471B	Analysis Description:	7471B Mercury Solids
		Laboratory:	Pace Analytical Services - Minneapolis
Associated Lab Samples:	10664423021, 10664423022, 10664423023, 10664423024, 10664423025, 10664423026, 10664423027, 10664423028, 10664423029, 10664423030, 10664423031, 10664423032, 10664423033, 10664423034, 10664423035, 10664423036, 10664423037, 10664423038, 10664423039, 10664423040		

METHOD BLANK:	4735169	Matrix:	Solid
Associated Lab Samples:	10664423021, 10664423022, 10664423023, 10664423024, 10664423025, 10664423026, 10664423027, 10664423028, 10664423029, 10664423030, 10664423031, 10664423032, 10664423033, 10664423034, 10664423035, 10664423036, 10664423037, 10664423038, 10664423039, 10664423040		

Parameter	Units	Blank Result	Reporting Limit	Analyzed	Qualifiers
Mercury	mg/kg	ND	0.019	08/10/23 15:50	

LABORATORY CONTROL SAMPLE: 4735170						
Parameter	Units	Spike Conc.	LCS Result	LCS % Rec	% Rec Limits	Qualifiers
Mercury	mg/kg	0.45	0.47	104	80-120	

MATRIX SPIKE & MATRIX SPIKE DUPLICATE:												
4735171					4735172							
		10664423021	MS Spike Conc.	MSD Spike Conc.	MS Result	MSD Result	MS % Rec	MSD % Rec	% Rec Limits	RPD	Max RPD	Qual
Parameter	Units	Result										
Mercury	mg/kg	0.099	0.51	0.5	0.62	0.56	103	91	80-120	11	20	

Results presented on this page are in the units indicated by the "Units" column except where an alternate unit is presented to the right of the result.

## REPORT OF LABORATORY ANALYSIS

This report shall not be reproduced, except in full,  
without the written consent of Pace Analytical Services, LLC.



## QUALITY CONTROL DATA

Project: B1903316.02 The Heights-Revised Report

Pace Project No.: 10664423

QC Batch: 899026

Analysis Method: EPA 7471B

QC Batch Method: EPA 7471B

Analysis Description: 7471B Mercury Solids

Laboratory: Pace Analytical Services - Minneapolis

Associated Lab Samples: 10664423041, 10664423042, 10664423043, 10664423044

METHOD BLANK: 4735173

Matrix: Solid

Associated Lab Samples: 10664423041, 10664423042, 10664423043, 10664423044

Parameter	Units	Blank Result	Reporting Limit	Analyzed	Qualifiers
Mercury	mg/kg	ND	0.019	08/10/23 15:32	

LABORATORY CONTROL SAMPLE: 4735174

Parameter	Units	Spike Conc.	LCS Result	LCS % Rec	% Rec Limits	Qualifiers
Mercury	mg/kg	0.46	0.50	108	80-120	

MATRIX SPIKE &amp; MATRIX SPIKE DUPLICATE: 4735175 4735176

Parameter	Units	10664423041 Result	MS Spike Conc.	MSD Spike Conc.	MS Result	MSD Result	MS % Rec	MSD % Rec	% Rec Limits	RPD	Max RPD	Qual
Mercury	mg/kg	0.097	0.46	0.51	0.58	0.61	103	101	80-120	6	20	

Results presented on this page are in the units indicated by the "Units" column except where an alternate unit is presented to the right of the result.

## REPORT OF LABORATORY ANALYSIS

This report shall not be reproduced, except in full,  
without the written consent of Pace Analytical Services, LLC.



## QUALITY CONTROL DATA

Project: B1903316.02 The Heights-Revised Report

Pace Project No.: 10664423

QC Batch:	899134	Analysis Method:	ASTM D2974
QC Batch Method:	ASTM D2974	Analysis Description:	Dry Weight / %M by ASTM D2974
		Laboratory:	Pace Analytical Services - Minneapolis
Associated Lab Samples:	10664423001, 10664423002, 10664423003, 10664423004, 10664423005, 10664423006, 10664423007, 10664423008, 10664423009, 10664423010, 10664423011, 10664423012, 10664423013, 10664423014, 10664423015, 10664423016, 10664423017, 10664423018, 10664423019, 10664423020		

SAMPLE DUPLICATE: 4735592

Parameter	Units	10664423001 Result	Dup Result	RPD	Max RPD	Qualifiers
Percent Moisture	%	6.8	6.1	10	30	N2

SAMPLE DUPLICATE: 4735593

Parameter	Units	10664423018 Result	Dup Result	RPD	Max RPD	Qualifiers
Percent Moisture	%	10.8	11.2	3	30	N2

Results presented on this page are in the units indicated by the "Units" column except where an alternate unit is presented to the right of the result.

## REPORT OF LABORATORY ANALYSIS

This report shall not be reproduced, except in full,  
without the written consent of Pace Analytical Services, LLC.



## QUALITY CONTROL DATA

Project: B1903316.02 The Heights-Revised Report

Pace Project No.: 10664423

QC Batch:	899136	Analysis Method:	ASTM D2974
QC Batch Method:	ASTM D2974	Analysis Description:	Dry Weight / %M by ASTM D2974
		Laboratory:	Pace Analytical Services - Minneapolis
Associated Lab Samples:	10664423021, 10664423022, 10664423023, 10664423024, 10664423025, 10664423026, 10664423027, 10664423028, 10664423029, 10664423030, 10664423031, 10664423032, 10664423033, 10664423034, 10664423035, 10664423036, 10664423037, 10664423038, 10664423039, 10664423040		

SAMPLE DUPLICATE: 4735599

Parameter	Units	10664423021 Result	Dup Result	RPD	Max RPD	Qualifiers
Percent Moisture	%	11.3	10.4	8	30	N2

SAMPLE DUPLICATE: 4735600

Parameter	Units	10664423039 Result	Dup Result	RPD	Max RPD	Qualifiers
Percent Moisture	%	7.2	7.4	3	30	N2

Results presented on this page are in the units indicated by the "Units" column except where an alternate unit is presented to the right of the result.

## REPORT OF LABORATORY ANALYSIS

This report shall not be reproduced, except in full,  
without the written consent of Pace Analytical Services, LLC.



## QUALITY CONTROL DATA

Project: B1903316.02 The Heights-Revised Report

Pace Project No.: 10664423

QC Batch: 899137 Analysis Method: ASTM D2974  
QC Batch Method: ASTM D2974 Analysis Description: Dry Weight / %M by ASTM D2974  
Laboratory: Pace Analytical Services - Minneapolis  
Associated Lab Samples: 10664423041, 10664423042, 10664423043, 10664423044

SAMPLE DUPLICATE: 4735601

Parameter	Units	10663359001 Result	Dup Result	RPD	Max RPD	Qualifiers
Percent Moisture	%	33.2	33.6	1	30	N2

SAMPLE DUPLICATE: 4737379

Parameter	Units	10664423043 Result	Dup Result	RPD	Max RPD	Qualifiers
Percent Moisture	%	6.1	5.3	15	30	N2

Results presented on this page are in the units indicated by the "Units" column except where an alternate unit is presented to the right of the result.

## REPORT OF LABORATORY ANALYSIS

This report shall not be reproduced, except in full,  
without the written consent of Pace Analytical Services, LLC.



## QUALIFIERS

Project: B1903316.02 The Heights-Revised Report

Pace Project No.: 10664423

### DEFINITIONS

DF - Dilution Factor, if reported, represents the factor applied to the reported data due to dilution of the sample aliquot.

ND - Not Detected at or above adjusted reporting limit.

TNTC - Too Numerous To Count

J - Estimated concentration above the adjusted method detection limit and below the adjusted reporting limit.

MDL - Adjusted Method Detection Limit.

PQL - Practical Quantitation Limit.

RL - Reporting Limit - The lowest concentration value that meets project requirements for quantitative data with known precision and bias for a specific analyte in a specific matrix.

S - Surrogate

1,2-Diphenylhydrazine decomposes to and cannot be separated from Azobenzene using Method 8270. The result for each analyte is a combined concentration.

Consistent with EPA guidelines, unrounded data are displayed and have been used to calculate % recovery and RPD values.

LCS(D) - Laboratory Control Sample (Duplicate)

MS(D) - Matrix Spike (Duplicate)

DUP - Sample Duplicate

RPD - Relative Percent Difference

NC - Not Calculable.

SG - Silica Gel - Clean-Up

U - Indicates the compound was analyzed for, but not detected.

N-Nitrosodiphenylamine decomposes and cannot be separated from Diphenylamine using Method 8270. The result reported for each analyte is a combined concentration.

Reported results are not rounded until the final step prior to reporting. Therefore, calculated parameters that are typically reported as "Total" may vary slightly from the sum of the reported component parameters.

Pace Analytical is TNI accredited. Contact your Pace PM for the current list of accredited analytes.

TNI - The NELAC Institute.

### ANALYTE QUALIFIERS

N2 The lab does not hold NELAC/TNI accreditation for this parameter but other accreditations/certifications may apply. A complete list of accreditations/certifications is available upon request.

## REPORT OF LABORATORY ANALYSIS

This report shall not be reproduced, except in full,  
without the written consent of Pace Analytical Services, LLC.



## QUALITY CONTROL DATA CROSS REFERENCE TABLE

Project: B1903316.02 The Heights-Revised Report

Pace Project No.: 10664423

Lab ID	Sample ID	QC Batch Method	QC Batch	Analytical Method	Analytical Batch
10664423001	18th Green Base A	EPA 7471B	899024	EPA 7471B	899311
10664423002	18th Green Base B	EPA 7471B	899024	EPA 7471B	899311
10664423003	18th Green Base C	EPA 7471B	899024	EPA 7471B	899311
10664423004	18th Green Base D	EPA 7471B	899024	EPA 7471B	899311
10664423005	18th Green SW A	EPA 7471B	899024	EPA 7471B	899311
10664423006	18th Green SW B	EPA 7471B	899024	EPA 7471B	899311
10664423007	18th Green SW C	EPA 7471B	899024	EPA 7471B	899311
10664423008	18th Green SW D	EPA 7471B	899024	EPA 7471B	899311
10664423009	COMP-FW-18-DU1	EPA 7471B	899024	EPA 7471B	899311
10664423010	COMP-FW-18-DU2	EPA 7471B	899024	EPA 7471B	899311
10664423011	1st Green Base A	EPA 7471B	899024	EPA 7471B	899311
10664423012	1st Green Base B	EPA 7471B	899024	EPA 7471B	899311
10664423013	1st Green Base C	EPA 7471B	899024	EPA 7471B	899311
10664423014	1st Green Base D	EPA 7471B	899024	EPA 7471B	899311
10664423015	1st Green SW A	EPA 7471B	899024	EPA 7471B	899311
10664423016	1st Green SW B	EPA 7471B	899024	EPA 7471B	899311
10664423017	1st Green SW C	EPA 7471B	899024	EPA 7471B	899311
10664423018	1st Green SW D	EPA 7471B	899024	EPA 7471B	899311
10664423019	COMP-FW-1-DU1	EPA 7471B	899024	EPA 7471B	899311
10664423020	COMP-FW-1-DU2	EPA 7471B	899024	EPA 7471B	899311
10664423021	7th Green Base A	EPA 7471B	899025	EPA 7471B	899310
10664423022	7th Green Base B	EPA 7471B	899025	EPA 7471B	899310
10664423023	7th Green Base C	EPA 7471B	899025	EPA 7471B	899310
10664423024	7th Green Base D	EPA 7471B	899025	EPA 7471B	899310
10664423025	7th Green SW A	EPA 7471B	899025	EPA 7471B	899310
10664423026	7th Green SW B	EPA 7471B	899025	EPA 7471B	899310
10664423027	7th Green SW C	EPA 7471B	899025	EPA 7471B	899310
10664423028	7th Green SW D	EPA 7471B	899025	EPA 7471B	899310
10664423029	2nd Green Base A	EPA 7471B	899025	EPA 7471B	899310
10664423030	2nd Green Base B	EPA 7471B	899025	EPA 7471B	899310
10664423031	2nd Green Base C	EPA 7471B	899025	EPA 7471B	899310
10664423032	2nd Green Base D	EPA 7471B	899025	EPA 7471B	899310
10664423033	2nd Green SW A	EPA 7471B	899025	EPA 7471B	899310
10664423034	2nd Green SW B	EPA 7471B	899025	EPA 7471B	899310
10664423035	2nd Green SW C	EPA 7471B	899025	EPA 7471B	899310
10664423036	2nd Green SW D	EPA 7471B	899025	EPA 7471B	899310
10664423037	1st Tee SW A	EPA 7471B	899025	EPA 7471B	899310
10664423038	1st Tee SW B	EPA 7471B	899025	EPA 7471B	899310
10664423039	1st Tee SW C	EPA 7471B	899025	EPA 7471B	899310
10664423040	1st Tee SW D	EPA 7471B	899025	EPA 7471B	899310
10664423041	1st Tee Base A	EPA 7471B	899026	EPA 7471B	899309
10664423042	1st Tee Base B	EPA 7471B	899026	EPA 7471B	899309
10664423043	1st Tee Base C	EPA 7471B	899026	EPA 7471B	899309
10664423044	1st Tee Base D	EPA 7471B	899026	EPA 7471B	899309
10664423001	18th Green Base A	ASTM D2974	899134		
10664423002	18th Green Base B	ASTM D2974	899134		
10664423003	18th Green Base C	ASTM D2974	899134		

## REPORT OF LABORATORY ANALYSIS

This report shall not be reproduced, except in full,  
without the written consent of Pace Analytical Services, LLC.

**QUALITY CONTROL DATA CROSS REFERENCE TABLE**

Project: B1903316.02 The Heights-Revised Report

Pace Project No.: 10664423

Lab ID	Sample ID	QC Batch Method	QC Batch	Analytical Method	Analytical Batch
10664423004	18th Green Base D	ASTM D2974	899134		
10664423005	18th Green SW A	ASTM D2974	899134		
10664423006	18th Green SW B	ASTM D2974	899134		
10664423007	18th Green SW C	ASTM D2974	899134		
10664423008	18th Green SW D	ASTM D2974	899134		
10664423009	COMP-FW-18-DU1	ASTM D2974	899134		
10664423010	COMP-FW-18-DU2	ASTM D2974	899134		
10664423011	1st Green Base A	ASTM D2974	899134		
10664423012	1st Green Base B	ASTM D2974	899134		
10664423013	1st Green Base C	ASTM D2974	899134		
10664423014	1st Green Base D	ASTM D2974	899134		
10664423015	1st Green SW A	ASTM D2974	899134		
10664423016	1st Green SW B	ASTM D2974	899134		
10664423017	1st Green SW C	ASTM D2974	899134		
10664423018	1st Green SW D	ASTM D2974	899134		
10664423019	COMP-FW-1-DU1	ASTM D2974	899134		
10664423020	COMP-FW-1-DU2	ASTM D2974	899134		
10664423021	7th Green Base A	ASTM D2974	899136		
10664423022	7th Green Base B	ASTM D2974	899136		
10664423023	7th Green Base C	ASTM D2974	899136		
10664423024	7th Green Base D	ASTM D2974	899136		
10664423025	7th Green SW A	ASTM D2974	899136		
10664423026	7th Green SW B	ASTM D2974	899136		
10664423027	7th Green SW C	ASTM D2974	899136		
10664423028	7th Green SW D	ASTM D2974	899136		
10664423029	2nd Green Base A	ASTM D2974	899136		
10664423030	2nd Green Base B	ASTM D2974	899136		
10664423031	2nd Green Base C	ASTM D2974	899136		
10664423032	2nd Green Base D	ASTM D2974	899136		
10664423033	2nd Green SW A	ASTM D2974	899136		
10664423034	2nd Green SW B	ASTM D2974	899136		
10664423035	2nd Green SW C	ASTM D2974	899136		
10664423036	2nd Green SW D	ASTM D2974	899136		
10664423037	1st Tee SW A	ASTM D2974	899136		
10664423038	1st Tee SW B	ASTM D2974	899136		
10664423039	1st Tee SW C	ASTM D2974	899136		
10664423040	1st Tee SW D	ASTM D2974	899136		
10664423041	1st Tee Base A	ASTM D2974	899137		
10664423042	1st Tee Base B	ASTM D2974	899137		
10664423043	1st Tee Base C	ASTM D2974	899137		
10664423044	1st Tee Base D	ASTM D2974	899137		

**REPORT OF LABORATORY ANALYSIS**

This report shall not be reproduced, except in full,  
without the written consent of Pace Analytical Services, LLC.





# CHAIN-OF-CUSTODY Analytical Request Document

Chain-of-Custody is a LEGAL DOCUMENT - Complete all relevant fields

Company: <b>Braun Intertec</b>		Billing Information:	
Address: 11001 Hampshire Avenue South, Minneapolis, MN		Same as Client Info	
Report To: <b>Mark Keefer</b>	Email To:	Site Collection Info/Address:	
Copy To: <b>Tom Einberger</b>	State: <b>MN</b>	County/City: <b>Maplewood</b>	Time Zone: <b>CT</b>
Customer Project Name/Number: <b>The Heights Development / B1903316.02</b>	Site/Facility ID #: <b>B1903316.02</b>	State: <b>MN</b>	County/City: <b>Maplewood</b>
Phone: 952-965-2000	Site/Facility ID #: <b>B1903316.02</b>	State: <b>MN</b>	County/City: <b>Maplewood</b>
Email: mkeefe@braunintertec.com	Purchase Order #: <b>3-Day RUSH TAT</b>	State: <b>MN</b>	County/City: <b>Maplewood</b>
Collected By (print): <b>Tom Einberger</b>	Quote #: <b>3-Day RUSH TAT</b>	State: <b>MN</b>	County/City: <b>Maplewood</b>
Collected By (signature): <i>[Signature]</i>	Turnaround Date Required: <b>3-Day RUSH TAT</b>	State: <b>MN</b>	County/City: <b>Maplewood</b>
Sample Disposal: <input type="checkbox"/> Same Day <input type="checkbox"/> Next Day <input checked="" type="checkbox"/> 3 Day <input type="checkbox"/> 15 Day	Rush: <input type="checkbox"/> Yes <input type="checkbox"/> No	State: <b>MN</b>	County/City: <b>Maplewood</b>
<input type="checkbox"/> Archive: <input type="checkbox"/> Hold: <input type="checkbox"/>	Field Filtered (if applicable): <input type="checkbox"/> Yes <input type="checkbox"/> No	State: <b>MN</b>	County/City: <b>Maplewood</b>
Analysis: <input type="checkbox"/> Yes <input type="checkbox"/> No			
* Matrix Codes (Insert in Matrix box below): Drinking Water (DW), Ground Water (GW), Wastewater (WW), Product (P), Soil/Solid (SL), Oil (OL), Wipe (WP), Air (AR), Tissue (TS), Bioassay (B), Vapor (V), Other (OT)			
Customer Sample ID	Matrix *	Comp / Grab	Collected (or Composite Start) Date Time
18th Green Base A	SL	COMP	8/7/23 14:15
18th Green Base B	SL	COMP	8/7/23 14:20
18th Green Base C	SL	COMP	8/7/23 14:25
18th Green Base D	SL	COMP	8/7/23 14:30
18th Green SW A	SL	COMP	8/7/23 14:20
18th Green SW B	SL	COMP	8/7/23 14:30
18th Green SW C	SL	COMP	8/7/23 14:35
18th Green SW D	SL	COMP	8/7/23 14:40
COMP-FW-18-DU1	SL	COMP	8/7/23 15:15
COMP-FW-18-DU2	SL	COMP	8/7/23 15:30
Customer Remarks / Special Conditions / Possible Hazards: 3-Day RUSH TAT For Mercury Analysis Requesting Results by 8/11/23			
Type of Ice Used: <input type="checkbox"/> Wet <input type="checkbox"/> Blue <input type="checkbox"/> Dry <input type="checkbox"/> None			
Packing Material Used:			
Radchem sample(s) screened (<500 ppm): <input type="checkbox"/> Y <input type="checkbox"/> N <input type="checkbox"/> NA			
Date/Time: 8/11/23 12:20 Received by/Company: (Signature) <i>[Signature]</i>			
Date/Time: 8/11/23 12:20 Received by/Company: (Signature) <i>[Signature]</i>			
Date/Time: 8/11/23 12:20 Received by/Company: (Signature) <i>[Signature]</i>			

LAB USE ONLY - Affix Work

W0#: 10664423

ALL SHAB

Container Preservative T

U

\*\* Preservative Types: (1) nitric acid, (2) sulfuric acid, (3) hydrochloric acid, (4) sodium hydroxide, (5) zinc acetate, (6) methanol, (7) sodium bisulfate, (8) sodium thiosulfate, (9) hexane, (A) ascorbic acid, (B) ammonium sulfate, (C) ammonium hydroxide, (D) TSP, (U) Unpreserved, (O) Other

Analyses

Lab Profile/Line:

Lab Sample Receipt Checklist:	Y	N	NA
Custody Seals Present/Intact			
Custody Signatures Present			
Collector Signatures Present			
Bottles Intact			
Correct Bottles			
Sufficient Volume			
Samples Received on Ice			
VOL - Headspace Acceptable			
USDA Regulated Solids			
Samples in Holding Time			
Residual Chlorine Present			
Cl Strips:			
Sample pH Acceptable			
pH Strips:			
Sulfide Present			
Lead Acetate Strips:			
LAB USE ONLY:			
Lab Sample # / Comments:			

Temp Blank Received: <input type="checkbox"/> Y <input type="checkbox"/> N <input type="checkbox"/> NA	Therm ID#
Cooler 1 Temp Upon Receipt: 31.20	Cooler 1 Therm Corr. Factor: 0.00
Cooler 1 Corrected Temp: 31.20	Comments:
Lab Sample Temperature Info:	Temp Blank Received: <input type="checkbox"/> Y <input type="checkbox"/> N <input type="checkbox"/> NA
Therm ID#	Cooler 1 Temp Upon Receipt: 31.20
Cooler 1 Therm Corr. Factor: 0.00	Cooler 1 Corrected Temp: 31.20
Comments:	Comments:
Lab Sample Temperature Info:	Temp Blank Received: <input type="checkbox"/> Y <input type="checkbox"/> N <input type="checkbox"/> NA
Therm ID#	Cooler 1 Temp Upon Receipt: 31.20
Cooler 1 Therm Corr. Factor: 0.00	Cooler 1 Corrected Temp: 31.20
Comments:	Comments:
Lab Sample Temperature Info:	Temp Blank Received: <input type="checkbox"/> Y <input type="checkbox"/> N <input type="checkbox"/> NA
Therm ID#	Cooler 1 Temp Upon Receipt: 31.20
Cooler 1 Therm Corr. Factor: 0.00	Cooler 1 Corrected Temp: 31.20
Comments:	Comments:

SHORT HOLDS PRESENT (<72 hours): <input type="checkbox"/> Y <input type="checkbox"/> N <input type="checkbox"/> NA	Lab Tracking #
Samples received via:	FEDEX UPS Client Courier Pace Courier
Date/Time: 8/15/23	Date/Time: 8-8-23 1231
Date/Time: 8-8-23 1231	Date/Time: 8-8-23 1231
Date/Time: 8-8-23 1231	Date/Time: 8-8-23 1231

# Chain-of-Custody Analytical Request Document

Chain-of-Custody is a LEGAL DOCUMENT - Complete all relevant fields

<b>Company:</b> Braun Interfec Address: 11001 Hampshire Avenue South, Minneapolis, MN Report To: Mark Keefer Copy To: Tom Einberger Customer Project Name/Number: The Heights Development / B1903316.02 Phone: 952-995-2000 Email: mkeefe@brauninterfec.com		<b>Billing Information:</b> Same as Client Info Email To: Site Collection Info/Address: State: County/City: Time Zone Collected: MN / Maplewood [ ] PT [ ] MT [ ] CT [ ] ET Site/Facility ID #: Compliance Monitoring? [ ] Yes [ ] No DW PWS ID #: DW Location Code: Immediately Packed on Ice: [ ] Yes [ ] No Field Filtered (if applicable): [ ] Yes [ ] No Analysis:	
Purchased Order #: DW PWS ID #: Quote #: DW Location Code: Turnaround Date Required: 3-Day RUSH TAT Rush: [ ] Same Day [ ] Next Day [ ] 2 Day [ ] 3 Day [ ] 4 Day [ ] 5 Day (Expedite Charges Apply)		Sample Disposal: [ ] Dispose as appropriate [ ] Return [ ] Archive: [ ] Hold:	

\* Matrix Codes (Insert in Matrix box below): Drinking Water (DW), Ground Water (GW), Wastewater (WW), Product (P), Soil/Solid (SL), Oil (OL), Wipe (WP), Air (AR), Tissue (TS), Bioassay (B), Vapor (V), Other (OT)

Customer Sample ID	Matrix *	Comp / Grab	Collected (or Composite Start)		Composite End	Res Cl	# of Ctns
			Date	Time			
1st Green Base A	SL	COMP	8/7/23	15:45			2
1st Green Base B	SL	COMP	8/7/23	15:50			2
1st Green Base C	SL	COMP	8/7/23	15:55			2
1st Green Base D	SL	COMP	8/7/23	16:00			2
1st Green SW A	SL	COMP	8/7/23	15:50			2
1st Green SW B	SL	COMP	8/7/23	15:55			2
1st Green SW C	SL	COMP	8/7/23	16:00			2
1st Green Base D	SL	COMP	8/7/23	16:05			2
COMP-FW-1-DU1	SL	COMP	8/7/23	16:40			2
COMP-FW-1-DU2	SL	COMP	8/7/23	16:30			2

Customer Remarks / Special Conditions / Possible Hazards: 3-Day RUSH TAT For Mercury Analysis Requesting Results by 8/11/23		Type of Ice Used: Packing Material Used:		Wet Blue Dry None Radchem sample(s) screened (<500 ppm): Y N NA	
Relinquished by/Company: (Signature) Date/Time: 8/8/23 12:00		Received by/Company: (Signature) Date/Time: 8/8/23 12:31		Relinquished by/Company: (Signature) Date/Time: 8/8/23 12:31	
Relinquished by/Company: (Signature) Date/Time: 8/8/23 12:31		Received by/Company: (Signature) Date/Time: 8/8/23 12:31		Relinquished by/Company: (Signature) Date/Time: 8/8/23 12:31	

LAB USE ONLY - Affix Workorder/Login Label Here or List Pace Workorder Number or MTEL Log-in Number Here

## ALL SHADED AREAS are for LAB USE ONLY

Container Preservative Type ** U [ ] V [ ] W [ ] X [ ] Y [ ] Z [ ]		Lab Project Manager:	
** Preservative Types: (1) nitric acid, (2) sulfuric acid, (3) hydrochloric acid, (4) sodium hydroxide, (5) zinc acetate, (6) methanol, (7) sodium bisulfate, (8) sodium thiosulfate, (9) hexane, (A) ascorbic acid, (B) ammonium sulfate, (C) ammonium hydroxide, (D) TSP, (U) Unpreserved, (O) Other			
Lab Profile Line:		Lab Sample Receipt Checklist:	
Custody Seals Present/Intact Y N NA Custody Signatures Present Y N NA Collector Signatures Present Y N NA Bottles Intact Y N NA Correct Bottles Y N NA Sufficient Volume Y N NA Samples Received on Ice Y N NA VOA Headspace Acceptable Y N NA USDA Regulated Soils Y N NA Samples in Holding Time Y N NA Residual Chlorine Present Y N NA Cl Strips: Sample pH Acceptable Y N NA pH Strips: Substrate Present Y N NA Lead Acetate Strips:		Lab USE ONLY: Lab Sample # / Comments:	
Lab Sample Temperature Info: Temp Blank Received: Y N NA Therm ID#: Cooler 1 Temp Upon Receipt: 27.1°C Cooler 1 Therm Corr. Factor: 0.2°C Cooler 2 Temp: 27.2°C Cooler 2 Therm Corr. Factor: 0.2°C Comments:		Trip Blank Received: Y N NA HCL MeOH TSP Other Non Conformance(s): YES / NO Page: 2 of 5	







<b>Chain-of-Custody is a LEGAL DOCUMENT - Complete all relevant fields</b> <b>Billing Information:</b> <b>Same as Client Info</b>		<b>Container Preservative Type **</b> U <input type="checkbox"/> V <input type="checkbox"/> W <input type="checkbox"/> X <input type="checkbox"/> Y <input type="checkbox"/> Z <input type="checkbox"/> AA <input type="checkbox"/> AB <input type="checkbox"/> AC <input type="checkbox"/> AD <input type="checkbox"/> AE <input type="checkbox"/> AF <input type="checkbox"/> AG <input type="checkbox"/> AH <input type="checkbox"/> AI <input type="checkbox"/> AJ <input type="checkbox"/> AK <input type="checkbox"/> AL <input type="checkbox"/> AM <input type="checkbox"/> AN <input type="checkbox"/> AO <input type="checkbox"/> AP <input type="checkbox"/> AQ <input type="checkbox"/> AR <input type="checkbox"/> AS <input type="checkbox"/> AT <input type="checkbox"/> AU <input type="checkbox"/> AV <input type="checkbox"/> AW <input type="checkbox"/> AX <input type="checkbox"/> AY <input type="checkbox"/> AZ <input type="checkbox"/> BA <input type="checkbox"/> BB <input type="checkbox"/> BC <input type="checkbox"/> BD <input type="checkbox"/> BE <input type="checkbox"/> BF <input type="checkbox"/> BG <input type="checkbox"/> BH <input type="checkbox"/> BI <input type="checkbox"/> BJ <input type="checkbox"/> BK <input type="checkbox"/> BL <input type="checkbox"/> BM <input type="checkbox"/> BN <input type="checkbox"/> BO <input type="checkbox"/> BP <input type="checkbox"/> BQ <input type="checkbox"/> BR <input type="checkbox"/> BS <input type="checkbox"/> BT <input type="checkbox"/> BU <input type="checkbox"/> BV <input type="checkbox"/> BW <input type="checkbox"/> BX <input type="checkbox"/> BY <input type="checkbox"/> BZ <input type="checkbox"/> CA <input type="checkbox"/> CB <input type="checkbox"/> CC <input type="checkbox"/> CD <input type="checkbox"/> CE <input type="checkbox"/> CF <input type="checkbox"/> CG <input type="checkbox"/> CH <input type="checkbox"/> CI <input type="checkbox"/> CJ <input type="checkbox"/> CK <input type="checkbox"/> CL <input type="checkbox"/> CM <input type="checkbox"/> CN <input type="checkbox"/> CO <input type="checkbox"/> CP <input type="checkbox"/> CQ <input type="checkbox"/> CR <input type="checkbox"/> CS <input type="checkbox"/> CT <input type="checkbox"/> CU <input type="checkbox"/> CV <input type="checkbox"/> CW <input type="checkbox"/> CX <input type="checkbox"/> CY <input type="checkbox"/> CZ <input type="checkbox"/> DA <input type="checkbox"/> DB <input type="checkbox"/> DC <input type="checkbox"/> DD <input type="checkbox"/> DE <input type="checkbox"/> DF <input type="checkbox"/> DG <input type="checkbox"/> DH <input type="checkbox"/> DI <input type="checkbox"/> DJ <input type="checkbox"/> DK <input type="checkbox"/> DL <input type="checkbox"/> DM <input type="checkbox"/> DN <input type="checkbox"/> DO <input type="checkbox"/> DP <input type="checkbox"/> DQ <input type="checkbox"/> DR <input type="checkbox"/> DS <input type="checkbox"/> DT <input type="checkbox"/> DU <input type="checkbox"/> DV <input type="checkbox"/> DW <input type="checkbox"/> DX <input type="checkbox"/> DY <input type="checkbox"/> DZ <input type="checkbox"/> EA <input type="checkbox"/> EB <input type="checkbox"/> EC <input type="checkbox"/> ED <input type="checkbox"/> EE <input type="checkbox"/> EF <input type="checkbox"/> EG <input type="checkbox"/> EH <input type="checkbox"/> EI <input type="checkbox"/> EJ <input type="checkbox"/> EK <input type="checkbox"/> EL <input type="checkbox"/> EM <input type="checkbox"/> EN <input type="checkbox"/> EO <input type="checkbox"/> EP <input type="checkbox"/> EQ <input type="checkbox"/> ER <input type="checkbox"/> ES <input type="checkbox"/> ET <input type="checkbox"/> EU <input type="checkbox"/> EV <input type="checkbox"/> EW <input type="checkbox"/> EX <input type="checkbox"/> EY <input type="checkbox"/> EZ <input type="checkbox"/> FA <input type="checkbox"/> FB <input type="checkbox"/> FC <input type="checkbox"/> FD <input type="checkbox"/> FE <input type="checkbox"/> FF <input type="checkbox"/> FG <input type="checkbox"/> FH <input type="checkbox"/> FI <input type="checkbox"/> FJ <input type="checkbox"/> FK <input type="checkbox"/> FL <input type="checkbox"/> FM <input type="checkbox"/> FN <input type="checkbox"/> FO <input type="checkbox"/> FP <input type="checkbox"/> FQ <input type="checkbox"/> FR <input type="checkbox"/> FS <input type="checkbox"/> FT <input type="checkbox"/> FU <input type="checkbox"/> FV <input type="checkbox"/> FW <input type="checkbox"/> FX <input type="checkbox"/> FY <input type="checkbox"/> FZ <input type="checkbox"/> GA <input type="checkbox"/> GB <input type="checkbox"/> GC <input type="checkbox"/> GD <input type="checkbox"/> GE <input type="checkbox"/> GF <input type="checkbox"/> GG <input type="checkbox"/> GH <input type="checkbox"/> GI <input type="checkbox"/> GJ <input type="checkbox"/> GK <input type="checkbox"/> GL <input type="checkbox"/> GM <input type="checkbox"/> GN <input type="checkbox"/> GO <input type="checkbox"/> GP <input type="checkbox"/> GQ <input type="checkbox"/> GR <input type="checkbox"/> GS <input type="checkbox"/> GT <input type="checkbox"/> GU <input type="checkbox"/> GV <input type="checkbox"/> GW <input type="checkbox"/> GX <input type="checkbox"/> GY <input type="checkbox"/> GZ <input type="checkbox"/> HA <input type="checkbox"/> HB <input type="checkbox"/> HC <input type="checkbox"/> HD <input type="checkbox"/> HE <input type="checkbox"/> HF <input type="checkbox"/> HG <input type="checkbox"/> HH <input type="checkbox"/> HI <input type="checkbox"/> HJ <input type="checkbox"/> HK <input type="checkbox"/> HL <input type="checkbox"/> HM <input type="checkbox"/> HN <input type="checkbox"/> HO <input type="checkbox"/> HP <input type="checkbox"/> HQ <input type="checkbox"/> HR <input type="checkbox"/> HS <input type="checkbox"/> HT <input type="checkbox"/> HU <input type="checkbox"/> HV <input type="checkbox"/> HW <input type="checkbox"/> HX <input type="checkbox"/> HY <input type="checkbox"/> HZ <input type="checkbox"/> IA <input type="checkbox"/> IB <input type="checkbox"/> IC <input type="checkbox"/> ID <input type="checkbox"/> IE <input type="checkbox"/> IF <input type="checkbox"/> IG <input type="checkbox"/> IH <input type="checkbox"/> II <input type="checkbox"/> IJ <input type="checkbox"/> IK <input type="checkbox"/> IL <input type="checkbox"/> IM <input type="checkbox"/> IN <input type="checkbox"/> IO <input type="checkbox"/> IP <input type="checkbox"/> IQ <input type="checkbox"/> IR <input type="checkbox"/> IS <input type="checkbox"/> IT <input type="checkbox"/> IU <input type="checkbox"/> IV <input type="checkbox"/> IW <input type="checkbox"/> IX <input type="checkbox"/> IY <input type="checkbox"/> IZ <input type="checkbox"/> JA <input type="checkbox"/> JB <input type="checkbox"/> JC <input type="checkbox"/> JD <input type="checkbox"/> JE <input type="checkbox"/> JF <input type="checkbox"/> JG <input type="checkbox"/> JH <input type="checkbox"/> JI <input type="checkbox"/> JJ <input type="checkbox"/> JK <input type="checkbox"/> JL <input type="checkbox"/> JM <input type="checkbox"/> JN <input type="checkbox"/> JO <input type="checkbox"/> JP <input type="checkbox"/> JQ <input type="checkbox"/> JR <input type="checkbox"/> JS <input type="checkbox"/> JT <input type="checkbox"/> JU <input type="checkbox"/> JV <input type="checkbox"/> JW <input type="checkbox"/> JX <input type="checkbox"/> JY <input type="checkbox"/> JZ <input type="checkbox"/> KA <input type="checkbox"/> KB <input type="checkbox"/> KC <input type="checkbox"/> KD <input type="checkbox"/> KE <input type="checkbox"/> KF <input type="checkbox"/> KG <input type="checkbox"/> KH <input type="checkbox"/> KI <input type="checkbox"/> KJ <input type="checkbox"/> KK <input type="checkbox"/> KL <input type="checkbox"/> KM <input type="checkbox"/> KN <input type="checkbox"/> KO <input type="checkbox"/> KP <input type="checkbox"/> KQ <input type="checkbox"/> KR <input type="checkbox"/> KS <input type="checkbox"/> KT <input type="checkbox"/> KU <input type="checkbox"/> KV <input type="checkbox"/> KW <input type="checkbox"/> KX <input type="checkbox"/> KY <input type="checkbox"/> KZ <input type="checkbox"/> LA <input type="checkbox"/> LB <input type="checkbox"/> LC <input type="checkbox"/> LD <input type="checkbox"/> LE <input type="checkbox"/> LF <input type="checkbox"/> LG <input type="checkbox"/> LH <input type="checkbox"/> LI <input type="checkbox"/> LJ <input type="checkbox"/> LK <input type="checkbox"/> LL <input type="checkbox"/> LM <input type="checkbox"/> LN <input type="checkbox"/> LO <input type="checkbox"/> LP <input type="checkbox"/> LQ <input type="checkbox"/> LR <input type="checkbox"/> LS <input type="checkbox"/> LT <input type="checkbox"/> LU <input type="checkbox"/> LV <input type="checkbox"/> LW <input type="checkbox"/> LX <input type="checkbox"/> LY <input type="checkbox"/> LZ <input type="checkbox"/> MA <input type="checkbox"/> MB <input type="checkbox"/> MC <input type="checkbox"/> MD <input type="checkbox"/> ME <input type="checkbox"/> MF <input type="checkbox"/> MG <input type="checkbox"/> MH <input type="checkbox"/> MI <input type="checkbox"/> MJ <input type="checkbox"/> MK <input type="checkbox"/> ML <input type="checkbox"/> MN <input type="checkbox"/> MO <input type="checkbox"/> MP <input type="checkbox"/> MQ <input type="checkbox"/> MR <input type="checkbox"/> MS <input type="checkbox"/> MT <input type="checkbox"/> MU <input type="checkbox"/> MV <input type="checkbox"/> MW <input type="checkbox"/> MX <input type="checkbox"/> MY <input type="checkbox"/> MZ <input type="checkbox"/> NA <input type="checkbox"/> NB <input type="checkbox"/> NC <input type="checkbox"/> ND <input type="checkbox"/> NE <input type="checkbox"/> NF <input type="checkbox"/> NG <input type="checkbox"/> NH <input type="checkbox"/> NI <input type="checkbox"/> NJ <input type="checkbox"/> NK <input type="checkbox"/> NL <input type="checkbox"/> NO <input type="checkbox"/> NP <input type="checkbox"/> NQ <input type="checkbox"/> NR <input type="checkbox"/> NS <input type="checkbox"/> NT <input type="checkbox"/> NU <input type="checkbox"/> NV <input type="checkbox"/> NW <input type="checkbox"/> NX <input type="checkbox"/> NY <input type="checkbox"/> NZ <input type="checkbox"/> OA <input type="checkbox"/> OB <input type="checkbox"/> OC <input type="checkbox"/> OD <input type="checkbox"/> OE <input type="checkbox"/> OF <input type="checkbox"/> OG <input type="checkbox"/> OH <input type="checkbox"/> OI <input type="checkbox"/> OJ <input type="checkbox"/> OK <input type="checkbox"/> OL <input type="checkbox"/> OM <input type="checkbox"/> ON <input type="checkbox"/> OO <input type="checkbox"/> OP <input type="checkbox"/> OQ <input type="checkbox"/> OR <input type="checkbox"/> OS <input type="checkbox"/> OT <input type="checkbox"/> OU <input type="checkbox"/> OV <input type="checkbox"/> OW <input type="checkbox"/> OX <input type="checkbox"/> OY <input type="checkbox"/> OZ <input type="checkbox"/> PA <input type="checkbox"/> PB <input type="checkbox"/> PC <input type="checkbox"/> PD <input type="checkbox"/> PE <input type="checkbox"/> PF <input type="checkbox"/> PG <input type="checkbox"/> PH <input type="checkbox"/> PI <input type="checkbox"/> PJ <input type="checkbox"/> PK <input type="checkbox"/> PL <input type="checkbox"/> PM <input type="checkbox"/> PN <input type="checkbox"/> PO <input type="checkbox"/> PP <input type="checkbox"/> PQ <input type="checkbox"/> PR <input type="checkbox"/> PS <input type="checkbox"/> PT <input type="checkbox"/> PU <input type="checkbox"/> PV <input type="checkbox"/> PW <input type="checkbox"/> PX <input type="checkbox"/> PY <input type="checkbox"/> PZ <input type="checkbox"/> QA <input type="checkbox"/> QB <input type="checkbox"/> QC <input type="checkbox"/> QD <input type="checkbox"/> QE <input type="checkbox"/> QF <input type="checkbox"/> QG <input type="checkbox"/> QH <input type="checkbox"/> QI <input type="checkbox"/> QJ <input type="checkbox"/> QK <input type="checkbox"/> QL <input type="checkbox"/> QM <input type="checkbox"/> QN <input type="checkbox"/> QO <input type="checkbox"/> QP <input type="checkbox"/> QQ <input type="checkbox"/> QR <input type="checkbox"/> QS <input type="checkbox"/> QT <input type="checkbox"/> QU <input type="checkbox"/> QV <input type="checkbox"/> QW <input type="checkbox"/> QX <input type="checkbox"/> QY <input type="checkbox"/> QZ <input type="checkbox"/> RA <input type="checkbox"/> RB <input type="checkbox"/> RC <input type="checkbox"/> RD <input type="checkbox"/> RE <input type="checkbox"/> RF <input type="checkbox"/> RG <input type="checkbox"/> RH <input type="checkbox"/> RI <input type="checkbox"/> RJ <input type="checkbox"/> RK <input type="checkbox"/> RL <input type="checkbox"/> RM <input type="checkbox"/> RN <input type="checkbox"/> RO <input type="checkbox"/> RP <input type="checkbox"/> RQ <input type="checkbox"/> RR <input type="checkbox"/> RS <input type="checkbox"/> RT <input type="checkbox"/> RU <input type="checkbox"/> RV <input type="checkbox"/> RW <input type="checkbox"/> RX <input type="checkbox"/> RY <input type="checkbox"/> RZ <input type="checkbox"/> SA <input type="checkbox"/> SB <input type="checkbox"/> SC <input type="checkbox"/> SD <input type="checkbox"/> SE <input type="checkbox"/> SF <input type="checkbox"/> SG <input type="checkbox"/> SH <input type="checkbox"/> SI <input type="checkbox"/> SJ <input type="checkbox"/> SK <input type="checkbox"/> SL <input type="checkbox"/> SM <input type="checkbox"/> SN <input type="checkbox"/> SO <input type="checkbox"/> SP <input type="checkbox"/> SQ <input type="checkbox"/> SR <input type="checkbox"/> SS <input type="checkbox"/> ST <input type="checkbox"/> SU <input type="checkbox"/> SV <input type="checkbox"/> SW <input type="checkbox"/> SX <input type="checkbox"/> SY <input type="checkbox"/> SZ <input type="checkbox"/> TA <input type="checkbox"/> TB <input type="checkbox"/> TC <input type="checkbox"/> TD <input type="checkbox"/> TE <input type="checkbox"/> TF <input type="checkbox"/> TG <input type="checkbox"/> TH <input type="checkbox"/> TI <input type="checkbox"/> TJ <input type="checkbox"/> TK <input type="checkbox"/> TL <input type="checkbox"/> TM <input type="checkbox"/> TN <input type="checkbox"/> TO <input type="checkbox"/> TP <input type="checkbox"/> TQ <input type="checkbox"/> TR <input type="checkbox"/> TS <input type="checkbox"/> TT <input type="checkbox"/> TU <input type="checkbox"/> TV <input type="checkbox"/> TW <input type="checkbox"/> TX <input type="checkbox"/> TY <input type="checkbox"/> TZ <input type="checkbox"/> UA <input type="checkbox"/> UB <input type="checkbox"/> UC <input type="checkbox"/> UD <input type="checkbox"/> UE <input type="checkbox"/> UF <input type="checkbox"/> UG <input type="checkbox"/> UH <input type="checkbox"/> UI <input type="checkbox"/> UJ <input type="checkbox"/> UK <input type="checkbox"/> UL <input type="checkbox"/> UM <input type="checkbox"/> UN <input type="checkbox"/> UO <input type="checkbox"/> UP <input type="checkbox"/> UQ <input type="checkbox"/> UR <input type="checkbox"/> US <input type="checkbox"/> UT <input type="checkbox"/> UU <input type="checkbox"/> UV <input type="checkbox"/> UW <input type="checkbox"/> UX <input type="checkbox"/> UY <input type="checkbox"/> UZ <input type="checkbox"/> VA <input type="checkbox"/> VB <input type="checkbox"/> VC <input type="checkbox"/> VD <input type="checkbox"/> VE <input type="checkbox"/> VF <input type="checkbox"/> VG <input type="checkbox"/> VH <input type="checkbox"/> VI	
---	--	---	--

Effective Date: 4/14/2023

Sample Condition Upon Receipt	Client Name: <u>Braun Interdec</u>	Project #: <b>WO#: 10664423</b>
Courier: <input type="checkbox"/> FedEx <input type="checkbox"/> UPS <input type="checkbox"/> USPS <input checked="" type="checkbox"/> Client <input type="checkbox"/> Pace <input type="checkbox"/> Speedee <input type="checkbox"/> Commercial		PM: BGB Due Date: 08/17/23 CLIENT: Braun-BLM
Tracking Number: _____	<input type="checkbox"/> See Exceptions ENV-FRM-MIN4-0142	

Custody Seal on Cooler/Box Present? <input type="checkbox"/> Yes <input checked="" type="checkbox"/> No	Seals Intact? <input type="checkbox"/> Yes <input checked="" type="checkbox"/> No	Biological Tissue Frozen? <input type="checkbox"/> Yes <input type="checkbox"/> No <input checked="" type="checkbox"/> N/A
Packing Material: <input type="checkbox"/> Bubble Wrap <input checked="" type="checkbox"/> Bubble Bags <input type="checkbox"/> None <input type="checkbox"/> Other	Temp Blank? <input checked="" type="checkbox"/> Yes <input type="checkbox"/> No	
Thermometer: <input type="checkbox"/> T1 (0461) <input type="checkbox"/> T2 (0436) <input type="checkbox"/> T3 (0459) <input type="checkbox"/> T4 (0402) <input type="checkbox"/> T5 (0178) <input type="checkbox"/> T6 (0235) <input checked="" type="checkbox"/> T7 (0042) <input type="checkbox"/> T8 (0775) <input type="checkbox"/> T9 (0727) <input type="checkbox"/> 01339252/1710	Type of Ice: <input checked="" type="checkbox"/> Wet <input type="checkbox"/> Blue <input type="checkbox"/> Dry <input type="checkbox"/> None <input type="checkbox"/> Melted	

Did Samples Originate in West Virginia? <input type="checkbox"/> Yes <input checked="" type="checkbox"/> No	Were All Container Temps Taken? <input type="checkbox"/> Yes <input type="checkbox"/> No <input checked="" type="checkbox"/> N/A
Temp should be above freezing to 6 °C Cooler temp Read w/Temp Blank: <u>3.1/3.0</u> °C	Average Corrected Temp (no temp blank only): _____ °C
Correction Factor: <u>-0.4</u> Cooler Temp Corrected w/temp blank: <u>2.7/2.6</u> °C	<input type="checkbox"/> See Exceptions ENV-FRM-MIN4-0142 <input type="checkbox"/> 1 Container

USDA Regulated Soil: <input type="checkbox"/> N/A, water sample/other: _____	Date/Initials of Person Examining Contents: <u>BG2 8/8/23</u>
Did samples originate in a quarantine zone within the United States: AL, AR, AZ CA, FL, GA, ID, LA, MS, NC, NM, NY, OK, OR, SC, TN, TX, or VA (check maps)? <input type="checkbox"/> Yes <input checked="" type="checkbox"/> No	Did samples originate from a foreign source (Internationally, including Hawaii and Puerto Rico)? <input type="checkbox"/> Yes <input checked="" type="checkbox"/> No

If Yes to either question, fill out a Regulated Soil Checklist (ENV-FRM-MIN4-0154) and include with SCUR/COC paperwork.

Location (Check one): <input type="checkbox"/> Duluth <input checked="" type="checkbox"/> Minneapolis <input type="checkbox"/> Virginia	COMMENTS
Chain of Custody Present and Filled Out? <input checked="" type="checkbox"/> Yes <input type="checkbox"/> No	1.
Chain of Custody Relinquished? <input checked="" type="checkbox"/> Yes <input type="checkbox"/> No	2.
Sampler Name and/or Signature on COC? <input checked="" type="checkbox"/> Yes <input type="checkbox"/> No <input type="checkbox"/> N/A	3.
Samples Arrived within Hold Time? <input checked="" type="checkbox"/> Yes <input type="checkbox"/> No	4. If fecal: <input type="checkbox"/> <8 hrs <input type="checkbox"/> >8 hr, <24 <input type="checkbox"/> No
Short Hold Time Analysis (<72 hr)? <input type="checkbox"/> Yes <input checked="" type="checkbox"/> No	5. <input type="checkbox"/> Fecal Coliform <input type="checkbox"/> HPC <input type="checkbox"/> Total Coliform/E.coli <input type="checkbox"/> BOD/cBOD <input type="checkbox"/> Hex Chrom <input type="checkbox"/> Turbidity <input type="checkbox"/> Nitrate <input type="checkbox"/> Nitrite <input type="checkbox"/> Orthophos <input type="checkbox"/> Other
Rush Turn Around Time Requested? <input checked="" type="checkbox"/> Yes <input type="checkbox"/> No	6. <u>3 Day</u>
Sufficient Sample Volume? <input checked="" type="checkbox"/> Yes <input type="checkbox"/> No	7.
Correct Containers Used? <input checked="" type="checkbox"/> Yes <input type="checkbox"/> No <input type="checkbox"/> N/A	8.
-Pace Containers Used? <input checked="" type="checkbox"/> Yes <input type="checkbox"/> No	9.
Containers Intact? <input checked="" type="checkbox"/> Yes <input type="checkbox"/> No	10. Is sediment visible in the dissolved container? <input type="checkbox"/> Yes <input type="checkbox"/> No
Field Filtered Volume Received for Dissolved Tests? <input type="checkbox"/> Yes <input type="checkbox"/> No <input checked="" type="checkbox"/> N/A	11. If no, write ID/Date/Time of container below: <input type="checkbox"/> See Exceptions ENV-FRM-MIN4-0142
Is sufficient information available to reconcile the samples to the COC? Matrix: <input type="checkbox"/> Water <input checked="" type="checkbox"/> Soil <input type="checkbox"/> Oil <input type="checkbox"/> Other	12. Sample # <input type="checkbox"/> NaOH <input type="checkbox"/> HNO3 <input type="checkbox"/> H2SO4 <input type="checkbox"/> Zinc Acetate Positive for Residual Chlorine? <input type="checkbox"/> Yes <input type="checkbox"/> No <input type="checkbox"/> See Exceptions ENV-FRM-MIN4-0142 pH Paper Lot # Residual Chlorine 0-6 Roll 0-6 Strip 0-14 Strip
All containers needing acid/base preservation have been checked? <input type="checkbox"/> Yes <input type="checkbox"/> No <input checked="" type="checkbox"/> N/A	13.
All containers needing preservation are found to be in compliance with EPA recommendation? <input type="checkbox"/> Yes <input type="checkbox"/> No <input checked="" type="checkbox"/> N/A (HNO3, H2SO4, <2pH, NaOH >9 Sulfide, NaOH >10 Cyanide)	14. <input type="checkbox"/> See Exceptions ENV-FRM-MIN4-0142
Exceptions: VOA, Coliform, TOC/DOC Oil and Grease, DRO/8015 (water) and Dioxins/PFAS (*If adding preservative to a container, it must be added to associated field and equipment blanks--verify with PM first.)	15. Pace Trip Blank Lot # (if purchased):
Headspace in Methyl Mercury Container? <input type="checkbox"/> Yes <input type="checkbox"/> No <input checked="" type="checkbox"/> N/A	
Extra labels present on soil VOA or WIDRO containers? <input type="checkbox"/> Yes <input type="checkbox"/> No <input checked="" type="checkbox"/> N/A	
Headspace in VOA Vials (greater than 6mm)? <input type="checkbox"/> Yes <input type="checkbox"/> No <input checked="" type="checkbox"/> N/A	
3 Trip Blanks Present? <input type="checkbox"/> Yes <input type="checkbox"/> No <input checked="" type="checkbox"/> N/A	
Trip Blank Custody Seals Present? <input type="checkbox"/> Yes <input type="checkbox"/> No <input checked="" type="checkbox"/> N/A	

## CLIENT NOTIFICATION/RESOLUTION

Person Contacted: \_\_\_\_\_

Date/Time: \_\_\_\_\_

Comments/Resolution: \_\_\_\_\_

Project Manager Review: Brenna BloomeDate: 08/09/2023

NOTE: Whenever there is a discrepancy affecting North Carolina compliance samples, a copy of this form will be sent to the North Carolina DEHNR Certification Office (i.e., out of hold, incorrect preservative, out of temp, incorrect containers).

Labeled By: BG2Line: 2  
Page 71 of 71  
Page 1 of 1



August 21, 2023

Mark Keefer  
Braun Intertec  
11001 Hampshire Ave S  
Bloomington, MN 55438

RE: Project: B1903316.02 The Heights Develo  
Pace Project No.: 10664692

Dear Mark Keefer:

Enclosed are the analytical results for sample(s) received by the laboratory on August 09, 2023. The results relate only to the samples included in this report. Results reported herein conform to the applicable TNI/NELAC Standards and the laboratory's Quality Manual, where applicable, unless otherwise noted in the body of the report.

The test results provided in this final report were generated by each of the following laboratories within the Pace Network:

- Pace Analytical Services - Minneapolis

If you have any questions concerning this report, please feel free to contact me.

Sincerely,

Julia Fogarty  
julia.fogarty@pacelabs.com  
(612)607-1700  
Project Coordinator

Enclosures

cc: Tom Einberger, Braun Intertec



## REPORT OF LABORATORY ANALYSIS

This report shall not be reproduced, except in full,  
without the written consent of Pace Analytical Services, LLC.



## CERTIFICATIONS

Project: B1903316.02 The Heights Develo

Pace Project No.: 10664692

**Pace Analytical Services, LLC - Minneapolis MN**

1700 Elm Street SE, Minneapolis, MN 55414

A2LA Certification #: 2926.01

Alabama Certification #: 40770

Alaska Contaminated Sites Certification #: 17-009

Alaska DW Certification #: MN00064

Arizona Certification #: AZ0014

Arkansas DW Certification #: MN00064

Arkansas WW Certification #: 88-0680

California Certification #: 2929

Colorado Certification #: MN00064

Connecticut Certification #: PH-0256

EPA Region 8 Tribal Water Systems+Wyoming DW

Certification #: via MN 027-053-137

Florida Certification #: E87605

Georgia Certification #: 959

GMP+ Certification #: GMP050884

Hawaii Certification #: MN00064

Idaho Certification #: MN00064

Illinois Certification #: 200011

Indiana Certification #: C-MN-01

Iowa Certification #: 368

Kansas Certification #: E-10167

Kentucky DW Certification #: 90062

Kentucky WW Certification #: 90062

Louisiana DEQ Certification #: AI-03086

Louisiana DW Certification #: MN00064

Maine Certification #: MN00064

Maryland Certification #: 322

Michigan Certification #: 9909

Minnesota Certification #: 027-053-137

Minnesota Dept of Ag Approval: via MN 027-053-137

Minnesota Petrofund Registration #: 1240

Mississippi Certification #: MN00064

Missouri Certification #: 10100

Montana Certification #: CERT0092

Nebraska Certification #: NE-OS-18-06

Nevada Certification #: MN00064

New Hampshire Certification #: 2081

New Jersey Certification #: MN002

New York Certification #: 11647

North Carolina DW Certification #: 27700

North Carolina WW Certification #: 530

North Dakota Certification (A2LA) #: R-036

North Dakota Certification (MN) #: R-036

Ohio DW Certification #: 41244

Ohio VAP Certification (1700) #: CL101

Oklahoma Certification #: 9507

Oregon Primary Certification #: MN300001

Oregon Secondary Certification #: MN200001

Pennsylvania Certification #: 68-00563

Puerto Rico Certification #: MN00064

South Carolina Certification #: 74003001

Tennessee Certification #: TN02818

Texas Certification #: T104704192

Utah Certification #: MN00064

Vermont Certification #: VT-027053137

Virginia Certification #: 460163

Washington Certification #: C486

West Virginia DEP Certification #: 382

West Virginia DW Certification #: 9952 C

Wisconsin Certification #: 999407970

Wyoming UST Certification #: via A2LA 2926.01

USDA Permit #: P330-19-00208

## REPORT OF LABORATORY ANALYSIS

This report shall not be reproduced, except in full,  
without the written consent of Pace Analytical Services, LLC.





## SAMPLE SUMMARY

Project: B1903316.02 The Heights Develo

Pace Project No.: 10664692

Lab ID	Sample ID	Matrix	Date Collected	Date Received
10664692001	Topsoil-1	Solid	08/09/23 11:30	08/09/23 11:46
10664692002	Topsoil-2	Solid	08/09/23 11:45	08/09/23 11:46
10664692003	MeOH Trip Blank	Solid	08/09/23 00:00	08/09/23 11:46

## REPORT OF LABORATORY ANALYSIS

This report shall not be reproduced, except in full,  
without the written consent of Pace Analytical Services, LLC.



## SAMPLE ANALYTE COUNT

Project: B1903316.02 The Heights Develo

Pace Project No.: 10664692

Lab ID	Sample ID	Method	Analysts	Analytes Reported	Laboratory
10664692001	Topsoil-1	WI MOD DRO	EB3	2	PASI-M
		WI MOD GRO	ALE	2	PASI-M
		EPA 6010D	DM	7	PASI-M
		EPA 7471B	LMW	1	PASI-M
		ASTM D2974	JDL	1	PASI-M
		EPA 8270E by SIM	KJ3	19	PASI-M
		EPA 8260D	ZB	70	PASI-M
10664692002	Topsoil-2	WI MOD DRO	EB3	2	PASI-M
		WI MOD GRO	ALE	2	PASI-M
		EPA 6010D	DM	7	PASI-M
		EPA 7471B	LMW	1	PASI-M
		ASTM D2974	JDL	1	PASI-M
		EPA 8270E by SIM	KJ3	19	PASI-M
		EPA 8260D	ZB	70	PASI-M
10664692003	MeOH Trip Blank	WI MOD GRO	ALE	2	PASI-M
		EPA 8260D	ZB	70	PASI-M

PASI-M = Pace Analytical Services - Minneapolis

## REPORT OF LABORATORY ANALYSIS

This report shall not be reproduced, except in full,  
without the written consent of Pace Analytical Services, LLC.



## SUMMARY OF DETECTION

Project: B1903316.02 The Heights Develo

Pace Project No.: 10664692

Lab Sample ID	Client Sample ID					
Method	Parameters	Result	Units	Report Limit	Analyzed	Qualifiers
<b>10664692001</b>	<b>Topsoil-1</b>					
EPA 6010D	Arsenic	2.1	mg/kg	1.1	08/11/23 15:18	
EPA 6010D	Barium	54.0	mg/kg	0.53	08/11/23 15:18	
EPA 6010D	Cadmium	0.28	mg/kg	0.16	08/11/23 15:18	
EPA 6010D	Chromium	16.6	mg/kg	0.53	08/11/23 15:18	
EPA 6010D	Lead	11.2	mg/kg	0.53	08/11/23 15:18	
EPA 7471B	Mercury	0.60	mg/kg	0.020	08/15/23 18:09	M1
ASTM D2974	Percent Moisture	9.5	%	0.10	08/17/23 15:37	N2
EPA 8270E by SIM	Anthracene	21.2	ug/kg	10.9	08/14/23 12:06	
EPA 8270E by SIM	Benzo(a)anthracene	50.2	ug/kg	10.9	08/14/23 12:06	R1
EPA 8270E by SIM	Benzo(a)pyrene	49.7	ug/kg	10.9	08/14/23 12:06	R1
EPA 8270E by SIM	Benzo(b)fluoranthene	75.4	ug/kg	10.9	08/14/23 12:06	R1
EPA 8270E by SIM	Benzo(g,h,i)perylene	40.7	ug/kg	10.9	08/14/23 12:06	
EPA 8270E by SIM	Benzo(k)fluoranthene	31.0	ug/kg	10.9	08/14/23 12:06	
EPA 8270E by SIM	Chrysene	63.6	ug/kg	10.9	08/14/23 12:06	
EPA 8270E by SIM	Fluoranthene	125	ug/kg	10.9	08/14/23 12:06	M1, R1
EPA 8270E by SIM	Indeno(1,2,3-cd)pyrene	39.4	ug/kg	10.9	08/14/23 12:06	R1
EPA 8270E by SIM	Phenanthrene	50.9	ug/kg	10.9	08/14/23 12:06	
EPA 8270E by SIM	Pyrene	96.8	ug/kg	10.9	08/14/23 12:06	M1, R1
EPA 8270E by SIM	Total BaP Eq. MN 2006sh. ND=0	69.9	ug/kg	10.9	08/14/23 12:06	
<b>10664692002</b>	<b>Topsoil-2</b>					
EPA 6010D	Arsenic	4.1	mg/kg	1.0	08/11/23 15:29	
EPA 6010D	Barium	71.1	mg/kg	0.52	08/11/23 15:29	
EPA 6010D	Cadmium	1.1	mg/kg	0.16	08/11/23 15:29	
EPA 6010D	Chromium	25.1	mg/kg	0.52	08/11/23 15:29	
EPA 6010D	Lead	24.4	mg/kg	0.52	08/11/23 15:29	
EPA 7471B	Mercury	4.8	mg/kg	0.20	08/15/23 18:32	
ASTM D2974	Percent Moisture	9.6	%	0.10	08/17/23 15:37	N2
EPA 8270E by SIM	Benzo(a)pyrene	12.2	ug/kg	10.6	08/14/23 13:05	
EPA 8270E by SIM	Benzo(b)fluoranthene	19.2	ug/kg	10.6	08/14/23 13:05	
EPA 8270E by SIM	Benzo(g,h,i)perylene	13.4	ug/kg	10.6	08/14/23 13:05	
EPA 8270E by SIM	Chrysene	15.6	ug/kg	10.6	08/14/23 13:05	
EPA 8270E by SIM	Fluoranthene	21.3	ug/kg	10.6	08/14/23 13:05	
EPA 8270E by SIM	Indeno(1,2,3-cd)pyrene	11.1	ug/kg	10.6	08/14/23 13:05	
EPA 8270E by SIM	Phenanthrene	11.1	ug/kg	10.6	08/14/23 13:05	
EPA 8270E by SIM	Pyrene	19.1	ug/kg	10.6	08/14/23 13:05	
EPA 8270E by SIM	Total BaP Eq. MN 2006sh. ND=0	15.4	ug/kg	10.6	08/14/23 13:05	

## REPORT OF LABORATORY ANALYSIS

This report shall not be reproduced, except in full,  
without the written consent of Pace Analytical Services, LLC.



## PROJECT NARRATIVE

Project: B1903316.02 The Heights Develo

Pace Project No.: 10664692

---

**Method:** WI MOD DRO

**Description:** WIDRO GCS Silica Gel

**Client:** Braun Intertec Corporation

**Date:** August 21, 2023

### General Information:

2 samples were analyzed for WI MOD DRO by Pace Analytical Services Minneapolis. All samples were received in acceptable condition with any exceptions noted below or on the chain-of custody and/or the sample condition upon receipt form (SCUR) attached at the end of this report.

### Hold Time:

The samples were analyzed within the method required hold times with any exceptions noted below.

### Sample Preparation:

The samples were prepared in accordance with WI MOD DRO with any exceptions noted below.

### Initial Calibrations (including MS Tune as applicable):

All criteria were within method requirements with any exceptions noted below.

### Continuing Calibration:

All criteria were within method requirements with any exceptions noted below.

### Surrogates:

All surrogates were within QC limits with any exceptions noted below.

### Method Blank:

All analytes were below the report limit in the method blank, where applicable, with any exceptions noted below.

### Laboratory Control Spike:

All laboratory control spike compounds were within QC limits with any exceptions noted below.

### Matrix Spikes:

All percent recoveries and relative percent differences (RPDs) were within acceptance criteria with any exceptions noted below.

QC Batch: 899392

A matrix spike/matrix spike duplicate was not performed due to insufficient sample volume.

### Additional Comments:

## REPORT OF LABORATORY ANALYSIS

This report shall not be reproduced, except in full,  
without the written consent of Pace Analytical Services, LLC.



## PROJECT NARRATIVE

Project: B1903316.02 The Heights Develo

Pace Project No.: 10664692

---

**Method:** WI MOD GRO

**Description:** WIGRO GCV

**Client:** Braun Intertec Corporation

**Date:** August 21, 2023

### General Information:

3 samples were analyzed for WI MOD GRO by Pace Analytical Services Minneapolis. All samples were received in acceptable condition with any exceptions noted below or on the chain-of custody and/or the sample condition upon receipt form (SCUR) attached at the end of this report.

### Hold Time:

The samples were analyzed within the method required hold times with any exceptions noted below.

### Sample Preparation:

The samples were prepared in accordance with EPA 5030 Medium Soil with any exceptions noted below.

### Initial Calibrations (including MS Tune as applicable):

All criteria were within method requirements with any exceptions noted below.

### Continuing Calibration:

All criteria were within method requirements with any exceptions noted below.

### Surrogates:

All surrogates were within QC limits with any exceptions noted below.

### Method Blank:

All analytes were below the report limit in the method blank, where applicable, with any exceptions noted below.

### Laboratory Control Spike:

All laboratory control spike compounds were within QC limits with any exceptions noted below.

### Matrix Spikes:

All percent recoveries and relative percent differences (RPDs) were within acceptance criteria with any exceptions noted below.

QC Batch: 899638

A matrix spike/matrix spike duplicate was not performed due to insufficient sample volume.

### Additional Comments:

## REPORT OF LABORATORY ANALYSIS

This report shall not be reproduced, except in full,  
without the written consent of Pace Analytical Services, LLC.



## PROJECT NARRATIVE

Project: B1903316.02 The Heights Develo

Pace Project No.: 10664692

**Method:** EPA 6010D

**Description:** 6010D MET ICP

**Client:** Braun Intertec Corporation

**Date:** August 21, 2023

### General Information:

2 samples were analyzed for EPA 6010D by Pace Analytical Services Minneapolis. All samples were received in acceptable condition with any exceptions noted below or on the chain-of custody and/or the sample condition upon receipt form (SCUR) attached at the end of this report.

### Hold Time:

The samples were analyzed within the method required hold times with any exceptions noted below.

### Sample Preparation:

The samples were prepared in accordance with EPA 3050B with any exceptions noted below.

### Initial Calibrations (including MS Tune as applicable):

All criteria were within method requirements with any exceptions noted below.

### Continuing Calibration:

All criteria were within method requirements with any exceptions noted below.

### Method Blank:

All analytes were below the report limit in the method blank, where applicable, with any exceptions noted below.

### Laboratory Control Spike:

All laboratory control spike compounds were within QC limits with any exceptions noted below.

### Matrix Spikes:

All percent recoveries and relative percent differences (RPDs) were within acceptance criteria with any exceptions noted below.

### Additional Comments:

## REPORT OF LABORATORY ANALYSIS

This report shall not be reproduced, except in full,  
without the written consent of Pace Analytical Services, LLC.



## PROJECT NARRATIVE

Project: B1903316.02 The Heights Develo

Pace Project No.: 10664692

**Method:** EPA 7471B

**Description:** 7471B Mercury

**Client:** Braun Intertec Corporation

**Date:** August 21, 2023

### General Information:

2 samples were analyzed for EPA 7471B by Pace Analytical Services Minneapolis. All samples were received in acceptable condition with any exceptions noted below or on the chain-of custody and/or the sample condition upon receipt form (SCUR) attached at the end of this report.

### Hold Time:

The samples were analyzed within the method required hold times with any exceptions noted below.

### Sample Preparation:

The samples were prepared in accordance with EPA 7471B with any exceptions noted below.

### Initial Calibrations (including MS Tune as applicable):

All criteria were within method requirements with any exceptions noted below.

### Continuing Calibration:

All criteria were within method requirements with any exceptions noted below.

### Method Blank:

All analytes were below the report limit in the method blank, where applicable, with any exceptions noted below.

### Laboratory Control Spike:

All laboratory control spike compounds were within QC limits with any exceptions noted below.

### Matrix Spikes:

All percent recoveries and relative percent differences (RPDs) were within acceptance criteria with any exceptions noted below.

QC Batch: 899354

A matrix spike and/or matrix spike duplicate (MS/MSD) were performed on the following sample(s): 10664692001

M1: Matrix spike recovery exceeded QC limits. Batch accepted based on laboratory control sample (LCS) recovery.

- MS (Lab ID: 4737120)
- Mercury

### Additional Comments:

Analyte Comments:

QC Batch: 899354

E: Analyte concentration exceeded the calibration range. The reported result is estimated.

- MS (Lab ID: 4737120)
- Mercury
- MSD (Lab ID: 4737121)
- Mercury

## REPORT OF LABORATORY ANALYSIS

This report shall not be reproduced, except in full,  
without the written consent of Pace Analytical Services, LLC.



## PROJECT NARRATIVE

Project: B1903316.02 The Heights Develo

Pace Project No.: 10664692

**Method:** EPA 8270E by SIM

**Description:** 8270E MSSV PAH by SIM

**Client:** Braun Intertec Corporation

**Date:** August 21, 2023

### General Information:

2 samples were analyzed for EPA 8270E by SIM by Pace Analytical Services Minneapolis. All samples were received in acceptable condition with any exceptions noted below or on the chain-of custody and/or the sample condition upon receipt form (SCUR) attached at the end of this report.

### Hold Time:

The samples were analyzed within the method required hold times with any exceptions noted below.

### Sample Preparation:

The samples were prepared in accordance with EPA 3546 with any exceptions noted below.

### Initial Calibrations (including MS Tune as applicable):

All criteria were within method requirements with any exceptions noted below.

### Continuing Calibration:

All criteria were within method requirements with any exceptions noted below.

### Internal Standards:

All internal standards were within QC limits with any exceptions noted below.

### Surrogates:

All surrogates were within QC limits with any exceptions noted below.

### Method Blank:

All analytes were below the report limit in the method blank, where applicable, with any exceptions noted below.

### Laboratory Control Spike:

All laboratory control spike compounds were within QC limits with any exceptions noted below.

### Matrix Spikes:

All percent recoveries and relative percent differences (RPDs) were within acceptance criteria with any exceptions noted below.

QC Batch: 899736

A matrix spike and/or matrix spike duplicate (MS/MSD) were performed on the following sample(s): 10664692001

M1: Matrix spike recovery exceeded QC limits. Batch accepted based on laboratory control sample (LCS) recovery.

- MS (Lab ID: 4739341)

- Fluoranthene

- Pyrene

R1: RPD value was outside control limits.

- MSD (Lab ID: 4739342)

- Benzo(a)anthracene

- Benzo(a)pyrene

- Benzo(b)fluoranthene

- Fluoranthene

## REPORT OF LABORATORY ANALYSIS

This report shall not be reproduced, except in full,  
without the written consent of Pace Analytical Services, LLC.





## PROJECT NARRATIVE

Project: B1903316.02 The Heights Develo

Pace Project No.: 10664692

---

**Method:** EPA 8270E by SIM

**Description:** 8270E MSSV PAH by SIM

**Client:** Braun Intertec Corporation

**Date:** August 21, 2023

QC Batch: 899736

A matrix spike and/or matrix spike duplicate (MS/MSD) were performed on the following sample(s): 10664692001

R1: RPD value was outside control limits.

- Indeno(1,2,3-cd)pyrene
- Pyrene

**Additional Comments:**

## REPORT OF LABORATORY ANALYSIS

This report shall not be reproduced, except in full,  
without the written consent of Pace Analytical Services, LLC.



## PROJECT NARRATIVE

Project: B1903316.02 The Heights Develo

Pace Project No.: 10664692

**Method:** EPA 8260D

**Description:** 8260D MSV 5030 Med Level

**Client:** Braun Intertec Corporation

**Date:** August 21, 2023

### General Information:

3 samples were analyzed for EPA 8260D by Pace Analytical Services Minneapolis. All samples were received in acceptable condition with any exceptions noted below or on the chain-of custody and/or the sample condition upon receipt form (SCUR) attached at the end of this report.

### Hold Time:

The samples were analyzed within the method required hold times with any exceptions noted below.

### Sample Preparation:

The samples were prepared in accordance with EPA 5035/5030B with any exceptions noted below.

### Initial Calibrations (including MS Tune as applicable):

All criteria were within method requirements with any exceptions noted below.

### Continuing Calibration:

All criteria were within method requirements with any exceptions noted below.

### Internal Standards:

All internal standards were within QC limits with any exceptions noted below.

### Surrogates:

All surrogates were within QC limits with any exceptions noted below.

### Method Blank:

All analytes were below the report limit in the method blank, where applicable, with any exceptions noted below.

### Laboratory Control Spike:

All laboratory control spike compounds were within QC limits with any exceptions noted below.

### Matrix Spikes:

All percent recoveries and relative percent differences (RPDs) were within acceptance criteria with any exceptions noted below.

### Additional Comments:

Batch Comments:

Bromomethane did not meet the secondary source verification criteria for the initial calibration. The reported result should be considered an estimated value.

- QC Batch: 900494

The continuing calibration verification was below the method acceptance limit for 2,2-dichloropropane. The analyte was not detected in the associated samples and the sensitivity of the instrument was verified with a reporting limit check standard.

- QC Batch: 900494

The continuing calibration verification was above the method acceptance limit for chloroethane. Any detection for the analyte in the associated samples may have a high bias.

- QC Batch: 900494

## REPORT OF LABORATORY ANALYSIS

This report shall not be reproduced, except in full,  
without the written consent of Pace Analytical Services, LLC.



## PROJECT NARRATIVE

Project: B1903316.02 The Heights Develo

Pace Project No.: 10664692

---

**Method:** EPA 8260D

**Description:** 8260D MSV 5030 Med Level

**Client:** Braun Intertec Corporation

**Date:** August 21, 2023

This data package has been reviewed for quality and completeness and is approved for release.

A handwritten signature in cursive script that reads "Melanie Ollila".

Melanie Ollila

Quality Assurance Officer

## REPORT OF LABORATORY ANALYSIS

This report shall not be reproduced, except in full,  
without the written consent of Pace Analytical Services, LLC.



## ANALYTICAL RESULTS

Project: B1903316.02 The Heights Develo

Pace Project No.: 10664692

Sample: Topsoil-1 Lab ID: 10664692001 Collected: 08/09/23 11:30 Received: 08/09/23 11:46 Matrix: Solid

Results reported on a "dry weight" basis and are adjusted for percent moisture, sample size and any dilutions.

Parameters	Results	Units	Report Limit	DF	Prepared	Analyzed	CAS No.	Qual
<b>WIDRO GCS Silica Gel</b>								
Analytical Method: WI MOD DRO Preparation Method: WI MOD DRO								
Pace Analytical Services - Minneapolis								
WDRO C10-C28	ND	mg/kg	6.0	1	08/10/23 10:53	08/11/23 11:55		
<b>Surrogates</b>								
n-Triacontane (S)	81	%	30-150	1	08/10/23 10:53	08/11/23 11:55		
<b>WIGRO GCV</b>								
Analytical Method: WI MOD GRO Preparation Method: EPA 5030 Medium Soil								
Pace Analytical Services - Minneapolis								
Gasoline Range Organics	ND	mg/kg	12.0	1	08/11/23 15:02	08/12/23 00:24		
<b>Surrogates</b>								
a,a,a-Trifluorotoluene (S)	95	%	80-200	1	08/11/23 15:02	08/12/23 00:24	98-08-8	
<b>6010D MET ICP</b>								
Analytical Method: EPA 6010D Preparation Method: EPA 3050B								
Pace Analytical Services - Minneapolis								
Arsenic	2.1	mg/kg	1.1	1	08/11/23 08:47	08/11/23 15:18	7440-38-2	
Barium	54.0	mg/kg	0.53	1	08/11/23 08:47	08/11/23 15:18	7440-39-3	
Cadmium	0.28	mg/kg	0.16	1	08/11/23 08:47	08/11/23 15:18	7440-43-9	
Chromium	16.6	mg/kg	0.53	1	08/11/23 08:47	08/11/23 15:18	7440-47-3	
Lead	11.2	mg/kg	0.53	1	08/11/23 08:47	08/11/23 15:18	7439-92-1	
Selenium	ND	mg/kg	1.1	1	08/11/23 08:47	08/11/23 15:18	7782-49-2	
Silver	ND	mg/kg	0.53	1	08/11/23 08:47	08/11/23 15:18	7440-22-4	
<b>7471B Mercury</b>								
Analytical Method: EPA 7471B Preparation Method: EPA 7471B								
Pace Analytical Services - Minneapolis								
Mercury	0.60	mg/kg	0.020	1	08/11/23 11:14	08/15/23 18:09	7439-97-6	M1
<b>Dry Weight / %M by ASTM D2974</b>								
Analytical Method: ASTM D2974								
Pace Analytical Services - Minneapolis								
Percent Moisture	9.5	%	0.10	1		08/17/23 15:37		N2
<b>8270E MSSV PAH by SIM</b>								
Analytical Method: EPA 8270E by SIM Preparation Method: EPA 3546								
Pace Analytical Services - Minneapolis								
Acenaphthene	ND	ug/kg	10.9	1	08/11/23 20:43	08/14/23 12:06	83-32-9	
Acenaphthylene	ND	ug/kg	10.9	1	08/11/23 20:43	08/14/23 12:06	208-96-8	
Anthracene	21.2	ug/kg	10.9	1	08/11/23 20:43	08/14/23 12:06	120-12-7	
Benzo(a)anthracene	50.2	ug/kg	10.9	1	08/11/23 20:43	08/14/23 12:06	56-55-3	R1
Benzo(a)pyrene	49.7	ug/kg	10.9	1	08/11/23 20:43	08/14/23 12:06	50-32-8	R1
Benzo(b)fluoranthene	75.4	ug/kg	10.9	1	08/11/23 20:43	08/14/23 12:06	205-99-2	R1
Benzo(g,h,i)perylene	40.7	ug/kg	10.9	1	08/11/23 20:43	08/14/23 12:06	191-24-2	
Benzo(k)fluoranthene	31.0	ug/kg	10.9	1	08/11/23 20:43	08/14/23 12:06	207-08-9	
Chrysene	63.6	ug/kg	10.9	1	08/11/23 20:43	08/14/23 12:06	218-01-9	
Dibenz(a,h)anthracene	ND	ug/kg	10.9	1	08/11/23 20:43	08/14/23 12:06	53-70-3	
Fluoranthene	125	ug/kg	10.9	1	08/11/23 20:43	08/14/23 12:06	206-44-0	M1,R1
Fluorene	ND	ug/kg	10.9	1	08/11/23 20:43	08/14/23 12:06	86-73-7	
Indeno(1,2,3-cd)pyrene	39.4	ug/kg	10.9	1	08/11/23 20:43	08/14/23 12:06	193-39-5	R1
Naphthalene	ND	ug/kg	10.9	1	08/11/23 20:43	08/14/23 12:06	91-20-3	

## REPORT OF LABORATORY ANALYSIS

This report shall not be reproduced, except in full,  
without the written consent of Pace Analytical Services, LLC.



## ANALYTICAL RESULTS

Project: B1903316.02 The Heights Develo

Pace Project No.: 10664692

Sample: Topsoil-1 Lab ID: 10664692001 Collected: 08/09/23 11:30 Received: 08/09/23 11:46 Matrix: Solid

Results reported on a "dry weight" basis and are adjusted for percent moisture, sample size and any dilutions.

Parameters	Results	Units	Report Limit	DF	Prepared	Analyzed	CAS No.	Qual
<b>8270E MSSV PAH by SIM</b>								
Analytical Method: EPA 8270E by SIM Preparation Method: EPA 3546								
Pace Analytical Services - Minneapolis								
Phenanthrene	50.9	ug/kg	10.9	1	08/11/23 20:43	08/14/23 12:06	85-01-8	M1,R1
Pyrene	96.8	ug/kg	10.9	1	08/11/23 20:43	08/14/23 12:06	129-00-0	
Total BaP Eq. MN 2006sh. ND=0	69.9	ug/kg	10.9	1	08/11/23 20:43	08/14/23 12:06		
<b>Surrogates</b>								
2-Fluorobiphenyl (S)	92	%.	54-125	1	08/11/23 20:43	08/14/23 12:06	321-60-8	
p-Terphenyl-d14 (S)	97	%.	60-125	1	08/11/23 20:43	08/14/23 12:06	1718-51-0	
<b>8260D MSV 5030 Med Level</b>								
Analytical Method: EPA 8260D Preparation Method: EPA 5035/5030B								
Pace Analytical Services - Minneapolis								
Acetone	ND	ug/kg	1040	1	08/12/23 14:51	08/16/23 03:29	67-64-1	
Allyl chloride	ND	ug/kg	208	1	08/12/23 14:51	08/16/23 03:29	107-05-1	
Benzene	ND	ug/kg	20.8	1	08/12/23 14:51	08/16/23 03:29	71-43-2	
Bromobenzene	ND	ug/kg	52.0	1	08/12/23 14:51	08/16/23 03:29	108-86-1	
Bromochloromethane	ND	ug/kg	52.0	1	08/12/23 14:51	08/16/23 03:29	74-97-5	
Bromodichloromethane	ND	ug/kg	52.0	1	08/12/23 14:51	08/16/23 03:29	75-27-4	
Bromoform	ND	ug/kg	208	1	08/12/23 14:51	08/16/23 03:29	75-25-2	
Bromomethane	ND	ug/kg	520	1	08/12/23 14:51	08/16/23 03:29	74-83-9	
2-Butanone (MEK)	ND	ug/kg	260	1	08/12/23 14:51	08/16/23 03:29	78-93-3	
n-Butylbenzene	ND	ug/kg	52.0	1	08/12/23 14:51	08/16/23 03:29	104-51-8	
sec-Butylbenzene	ND	ug/kg	52.0	1	08/12/23 14:51	08/16/23 03:29	135-98-8	
tert-Butylbenzene	ND	ug/kg	52.0	1	08/12/23 14:51	08/16/23 03:29	98-06-6	
Carbon tetrachloride	ND	ug/kg	52.0	1	08/12/23 14:51	08/16/23 03:29	56-23-5	
Chlorobenzene	ND	ug/kg	52.0	1	08/12/23 14:51	08/16/23 03:29	108-90-7	
Chloroethane	ND	ug/kg	520	1	08/12/23 14:51	08/16/23 03:29	75-00-3	
Chloroform	ND	ug/kg	52.0	1	08/12/23 14:51	08/16/23 03:29	67-66-3	
Chloromethane	ND	ug/kg	208	1	08/12/23 14:51	08/16/23 03:29	74-87-3	
2-Chlorotoluene	ND	ug/kg	52.0	1	08/12/23 14:51	08/16/23 03:29	95-49-8	
4-Chlorotoluene	ND	ug/kg	52.0	1	08/12/23 14:51	08/16/23 03:29	106-43-4	
1,2-Dibromo-3-chloropropane	ND	ug/kg	520	1	08/12/23 14:51	08/16/23 03:29	96-12-8	
Dibromochloromethane	ND	ug/kg	208	1	08/12/23 14:51	08/16/23 03:29	124-48-1	
1,2-Dibromoethane (EDB)	ND	ug/kg	52.0	1	08/12/23 14:51	08/16/23 03:29	106-93-4	
Dibromomethane	ND	ug/kg	52.0	1	08/12/23 14:51	08/16/23 03:29	74-95-3	
1,2-Dichlorobenzene	ND	ug/kg	52.0	1	08/12/23 14:51	08/16/23 03:29	95-50-1	
1,3-Dichlorobenzene	ND	ug/kg	52.0	1	08/12/23 14:51	08/16/23 03:29	541-73-1	
1,4-Dichlorobenzene	ND	ug/kg	52.0	1	08/12/23 14:51	08/16/23 03:29	106-46-7	
Dichlorodifluoromethane	ND	ug/kg	208	1	08/12/23 14:51	08/16/23 03:29	75-71-8	
1,1-Dichloroethane	ND	ug/kg	52.0	1	08/12/23 14:51	08/16/23 03:29	75-34-3	
1,2-Dichloroethane	ND	ug/kg	52.0	1	08/12/23 14:51	08/16/23 03:29	107-06-2	
1,1-Dichloroethene	ND	ug/kg	52.0	1	08/12/23 14:51	08/16/23 03:29	75-35-4	
cis-1,2-Dichloroethene	ND	ug/kg	52.0	1	08/12/23 14:51	08/16/23 03:29	156-59-2	
trans-1,2-Dichloroethene	ND	ug/kg	52.0	1	08/12/23 14:51	08/16/23 03:29	156-60-5	
Dichlorofluoromethane	ND	ug/kg	520	1	08/12/23 14:51	08/16/23 03:29	75-43-4	
1,2-Dichloropropane	ND	ug/kg	52.0	1	08/12/23 14:51	08/16/23 03:29	78-87-5	
1,3-Dichloropropane	ND	ug/kg	52.0	1	08/12/23 14:51	08/16/23 03:29	142-28-9	
2,2-Dichloropropane	ND	ug/kg	208	1	08/12/23 14:51	08/16/23 03:29	594-20-7	

## REPORT OF LABORATORY ANALYSIS

This report shall not be reproduced, except in full,  
without the written consent of Pace Analytical Services, LLC.



## ANALYTICAL RESULTS

Project: B1903316.02 The Heights Develo

Pace Project No.: 10664692

Sample: Topsoil-1 Lab ID: 10664692001 Collected: 08/09/23 11:30 Received: 08/09/23 11:46 Matrix: Solid

Results reported on a "dry weight" basis and are adjusted for percent moisture, sample size and any dilutions.

Parameters	Results	Units	Report Limit	DF	Prepared	Analyzed	CAS No.	Qual
<b>8260D MSV 5030 Med Level</b>		Analytical Method: EPA 8260D Preparation Method: EPA 5035/5030B Pace Analytical Services - Minneapolis						
1,1-Dichloropropene	ND	ug/kg	52.0	1	08/12/23 14:51	08/16/23 03:29	563-58-6	
cis-1,3-Dichloropropene	ND	ug/kg	52.0	1	08/12/23 14:51	08/16/23 03:29	10061-01-5	
trans-1,3-Dichloropropene	ND	ug/kg	52.0	1	08/12/23 14:51	08/16/23 03:29	10061-02-6	
Diethyl ether (Ethyl ether)	ND	ug/kg	208	1	08/12/23 14:51	08/16/23 03:29	60-29-7	
Ethylbenzene	ND	ug/kg	52.0	1	08/12/23 14:51	08/16/23 03:29	100-41-4	
Hexachloro-1,3-butadiene	ND	ug/kg	260	1	08/12/23 14:51	08/16/23 03:29	87-68-3	
Isopropylbenzene (Cumene)	ND	ug/kg	52.0	1	08/12/23 14:51	08/16/23 03:29	98-82-8	
p-Isopropyltoluene	ND	ug/kg	52.0	1	08/12/23 14:51	08/16/23 03:29	99-87-6	
Methylene Chloride	ND	ug/kg	208	1	08/12/23 14:51	08/16/23 03:29	75-09-2	
4-Methyl-2-pentanone (MIBK)	ND	ug/kg	260	1	08/12/23 14:51	08/16/23 03:29	108-10-1	
Methyl-tert-butyl ether	ND	ug/kg	52.0	1	08/12/23 14:51	08/16/23 03:29	1634-04-4	
Naphthalene	ND	ug/kg	208	1	08/12/23 14:51	08/16/23 03:29	91-20-3	
n-Propylbenzene	ND	ug/kg	52.0	1	08/12/23 14:51	08/16/23 03:29	103-65-1	
Styrene	ND	ug/kg	52.0	1	08/12/23 14:51	08/16/23 03:29	100-42-5	
1,1,1,2-Tetrachloroethane	ND	ug/kg	52.0	1	08/12/23 14:51	08/16/23 03:29	630-20-6	
1,1,2,2-Tetrachloroethane	ND	ug/kg	52.0	1	08/12/23 14:51	08/16/23 03:29	79-34-5	
Tetrachloroethene	ND	ug/kg	52.0	1	08/12/23 14:51	08/16/23 03:29	127-18-4	
Tetrahydrofuran	ND	ug/kg	2080	1	08/12/23 14:51	08/16/23 03:29	109-99-9	
Toluene	ND	ug/kg	52.0	1	08/12/23 14:51	08/16/23 03:29	108-88-3	
1,2,3-Trichlorobenzene	ND	ug/kg	52.0	1	08/12/23 14:51	08/16/23 03:29	87-61-6	
1,2,4-Trichlorobenzene	ND	ug/kg	52.0	1	08/12/23 14:51	08/16/23 03:29	120-82-1	
1,1,1-Trichloroethane	ND	ug/kg	52.0	1	08/12/23 14:51	08/16/23 03:29	71-55-6	
1,1,2-Trichloroethane	ND	ug/kg	52.0	1	08/12/23 14:51	08/16/23 03:29	79-00-5	
Trichloroethene	ND	ug/kg	52.0	1	08/12/23 14:51	08/16/23 03:29	79-01-6	
Trichlorofluoromethane	ND	ug/kg	208	1	08/12/23 14:51	08/16/23 03:29	75-69-4	
1,2,3-Trichloropropane	ND	ug/kg	208	1	08/12/23 14:51	08/16/23 03:29	96-18-4	
1,1,2-Trichlorotrifluoroethane	ND	ug/kg	208	1	08/12/23 14:51	08/16/23 03:29	76-13-1	
1,2,4-Trimethylbenzene	ND	ug/kg	52.0	1	08/12/23 14:51	08/16/23 03:29	95-63-6	
1,3,5-Trimethylbenzene	ND	ug/kg	52.0	1	08/12/23 14:51	08/16/23 03:29	108-67-8	
Vinyl chloride	ND	ug/kg	20.8	1	08/12/23 14:51	08/16/23 03:29	75-01-4	
Xylene (Total)	ND	ug/kg	156	1	08/12/23 14:51	08/16/23 03:29	1330-20-7	
<b>Surrogates</b>								
Toluene-d8 (S)	102	%.	75-125	1	08/12/23 14:51	08/16/23 03:29	2037-26-5	
4-Bromofluorobenzene (S)	95	%.	75-125	1	08/12/23 14:51	08/16/23 03:29	460-00-4	
1,2-Dichlorobenzene-d4 (S)	98	%.	75-125	1	08/12/23 14:51	08/16/23 03:29	2199-69-1	

## REPORT OF LABORATORY ANALYSIS

This report shall not be reproduced, except in full,  
without the written consent of Pace Analytical Services, LLC.



## ANALYTICAL RESULTS

Project: B1903316.02 The Heights Develo

Pace Project No.: 10664692

Sample: Topsoil-2 Lab ID: 10664692002 Collected: 08/09/23 11:45 Received: 08/09/23 11:46 Matrix: Solid

Results reported on a "dry weight" basis and are adjusted for percent moisture, sample size and any dilutions.

Parameters	Results	Units	Report Limit	DF	Prepared	Analyzed	CAS No.	Qual
<b>WIDRO GCS Silica Gel</b>								
Analytical Method: WI MOD DRO Preparation Method: WI MOD DRO								
Pace Analytical Services - Minneapolis								
WDRO C10-C28	ND	mg/kg	6.2	1	08/10/23 10:53	08/11/23 12:02		
<b>Surrogates</b>								
n-Triacontane (S)	67	%.	30-150	1	08/10/23 10:53	08/11/23 12:02		
<b>WIGRO GCV</b>								
Analytical Method: WI MOD GRO Preparation Method: EPA 5030 Medium Soil								
Pace Analytical Services - Minneapolis								
Gasoline Range Organics	ND	mg/kg	12.4	1	08/11/23 15:02	08/12/23 00:43		
<b>Surrogates</b>								
a,a,a-Trifluorotoluene (S)	94	%.	80-200	1	08/11/23 15:02	08/12/23 00:43	98-08-8	
<b>6010D MET ICP</b>								
Analytical Method: EPA 6010D Preparation Method: EPA 3050B								
Pace Analytical Services - Minneapolis								
Arsenic	4.1	mg/kg	1.0	1	08/11/23 08:47	08/11/23 15:29	7440-38-2	
Barium	71.1	mg/kg	0.52	1	08/11/23 08:47	08/11/23 15:29	7440-39-3	
Cadmium	1.1	mg/kg	0.16	1	08/11/23 08:47	08/11/23 15:29	7440-43-9	
Chromium	25.1	mg/kg	0.52	1	08/11/23 08:47	08/11/23 15:29	7440-47-3	
Lead	24.4	mg/kg	0.52	1	08/11/23 08:47	08/11/23 15:29	7439-92-1	
Selenium	ND	mg/kg	1.0	1	08/11/23 08:47	08/11/23 15:29	7782-49-2	
Silver	ND	mg/kg	0.52	1	08/11/23 08:47	08/11/23 15:29	7440-22-4	
<b>7471B Mercury</b>								
Analytical Method: EPA 7471B Preparation Method: EPA 7471B								
Pace Analytical Services - Minneapolis								
Mercury	4.8	mg/kg	0.20	10	08/11/23 11:14	08/15/23 18:32	7439-97-6	
<b>Dry Weight / %M by ASTM D2974</b>								
Analytical Method: ASTM D2974								
Pace Analytical Services - Minneapolis								
Percent Moisture	9.6	%	0.10	1		08/17/23 15:37		N2
<b>8270E MSSV PAH by SIM</b>								
Analytical Method: EPA 8270E by SIM Preparation Method: EPA 3546								
Pace Analytical Services - Minneapolis								
Acenaphthene	ND	ug/kg	10.6	1	08/11/23 20:43	08/14/23 13:05	83-32-9	
Acenaphthylene	ND	ug/kg	10.6	1	08/11/23 20:43	08/14/23 13:05	208-96-8	
Anthracene	ND	ug/kg	10.6	1	08/11/23 20:43	08/14/23 13:05	120-12-7	
Benzo(a)anthracene	ND	ug/kg	10.6	1	08/11/23 20:43	08/14/23 13:05	56-55-3	
Benzo(a)pyrene	12.2	ug/kg	10.6	1	08/11/23 20:43	08/14/23 13:05	50-32-8	
Benzo(b)fluoranthene	19.2	ug/kg	10.6	1	08/11/23 20:43	08/14/23 13:05	205-99-2	
Benzo(g,h,i)perylene	13.4	ug/kg	10.6	1	08/11/23 20:43	08/14/23 13:05	191-24-2	
Benzo(k)fluoranthene	ND	ug/kg	10.6	1	08/11/23 20:43	08/14/23 13:05	207-08-9	
Chrysene	15.6	ug/kg	10.6	1	08/11/23 20:43	08/14/23 13:05	218-01-9	
Dibenz(a,h)anthracene	ND	ug/kg	10.6	1	08/11/23 20:43	08/14/23 13:05	53-70-3	
Fluoranthene	21.3	ug/kg	10.6	1	08/11/23 20:43	08/14/23 13:05	206-44-0	
Fluorene	ND	ug/kg	10.6	1	08/11/23 20:43	08/14/23 13:05	86-73-7	
Indeno(1,2,3-cd)pyrene	11.1	ug/kg	10.6	1	08/11/23 20:43	08/14/23 13:05	193-39-5	
Naphthalene	ND	ug/kg	10.6	1	08/11/23 20:43	08/14/23 13:05	91-20-3	

## REPORT OF LABORATORY ANALYSIS

This report shall not be reproduced, except in full,  
without the written consent of Pace Analytical Services, LLC.





## ANALYTICAL RESULTS

Project: B1903316.02 The Heights Develo

Pace Project No.: 10664692

Sample: Topsoil-2 Lab ID: 10664692002 Collected: 08/09/23 11:45 Received: 08/09/23 11:46 Matrix: Solid

Results reported on a "dry weight" basis and are adjusted for percent moisture, sample size and any dilutions.

Parameters	Results	Units	Report Limit	DF	Prepared	Analyzed	CAS No.	Qual
<b>8270E MSSV PAH by SIM</b>								
Analytical Method: EPA 8270E by SIM Preparation Method: EPA 3546								
Pace Analytical Services - Minneapolis								
Phenanthrene	11.1	ug/kg	10.6	1	08/11/23 20:43	08/14/23 13:05	85-01-8	
Pyrene	19.1	ug/kg	10.6	1	08/11/23 20:43	08/14/23 13:05	129-00-0	
Total BaP Eq. MN 2006sh. ND=0	15.4	ug/kg	10.6	1	08/11/23 20:43	08/14/23 13:05		
<b>Surrogates</b>								
2-Fluorobiphenyl (S)	83	%.	54-125	1	08/11/23 20:43	08/14/23 13:05	321-60-8	
p-Terphenyl-d14 (S)	85	%.	60-125	1	08/11/23 20:43	08/14/23 13:05	1718-51-0	
<b>8260D MSV 5030 Med Level</b>								
Analytical Method: EPA 8260D Preparation Method: EPA 5035/5030B								
Pace Analytical Services - Minneapolis								
Acetone	ND	ug/kg	1050	1	08/12/23 14:51	08/16/23 02:56	67-64-1	
Allyl chloride	ND	ug/kg	211	1	08/12/23 14:51	08/16/23 02:56	107-05-1	
Benzene	ND	ug/kg	21.1	1	08/12/23 14:51	08/16/23 02:56	71-43-2	
Bromobenzene	ND	ug/kg	52.7	1	08/12/23 14:51	08/16/23 02:56	108-86-1	
Bromochloromethane	ND	ug/kg	52.7	1	08/12/23 14:51	08/16/23 02:56	74-97-5	
Bromodichloromethane	ND	ug/kg	52.7	1	08/12/23 14:51	08/16/23 02:56	75-27-4	
Bromoform	ND	ug/kg	211	1	08/12/23 14:51	08/16/23 02:56	75-25-2	
Bromomethane	ND	ug/kg	527	1	08/12/23 14:51	08/16/23 02:56	74-83-9	
2-Butanone (MEK)	ND	ug/kg	264	1	08/12/23 14:51	08/16/23 02:56	78-93-3	
n-Butylbenzene	ND	ug/kg	52.7	1	08/12/23 14:51	08/16/23 02:56	104-51-8	
sec-Butylbenzene	ND	ug/kg	52.7	1	08/12/23 14:51	08/16/23 02:56	135-98-8	
tert-Butylbenzene	ND	ug/kg	52.7	1	08/12/23 14:51	08/16/23 02:56	98-06-6	
Carbon tetrachloride	ND	ug/kg	52.7	1	08/12/23 14:51	08/16/23 02:56	56-23-5	
Chlorobenzene	ND	ug/kg	52.7	1	08/12/23 14:51	08/16/23 02:56	108-90-7	
Chloroethane	ND	ug/kg	527	1	08/12/23 14:51	08/16/23 02:56	75-00-3	
Chloroform	ND	ug/kg	52.7	1	08/12/23 14:51	08/16/23 02:56	67-66-3	
Chloromethane	ND	ug/kg	211	1	08/12/23 14:51	08/16/23 02:56	74-87-3	
2-Chlorotoluene	ND	ug/kg	52.7	1	08/12/23 14:51	08/16/23 02:56	95-49-8	
4-Chlorotoluene	ND	ug/kg	52.7	1	08/12/23 14:51	08/16/23 02:56	106-43-4	
1,2-Dibromo-3-chloropropane	ND	ug/kg	527	1	08/12/23 14:51	08/16/23 02:56	96-12-8	
Dibromochloromethane	ND	ug/kg	211	1	08/12/23 14:51	08/16/23 02:56	124-48-1	
1,2-Dibromoethane (EDB)	ND	ug/kg	52.7	1	08/12/23 14:51	08/16/23 02:56	106-93-4	
Dibromomethane	ND	ug/kg	52.7	1	08/12/23 14:51	08/16/23 02:56	74-95-3	
1,2-Dichlorobenzene	ND	ug/kg	52.7	1	08/12/23 14:51	08/16/23 02:56	95-50-1	
1,3-Dichlorobenzene	ND	ug/kg	52.7	1	08/12/23 14:51	08/16/23 02:56	541-73-1	
1,4-Dichlorobenzene	ND	ug/kg	52.7	1	08/12/23 14:51	08/16/23 02:56	106-46-7	
Dichlorodifluoromethane	ND	ug/kg	211	1	08/12/23 14:51	08/16/23 02:56	75-71-8	
1,1-Dichloroethane	ND	ug/kg	52.7	1	08/12/23 14:51	08/16/23 02:56	75-34-3	
1,2-Dichloroethane	ND	ug/kg	52.7	1	08/12/23 14:51	08/16/23 02:56	107-06-2	
1,1-Dichloroethene	ND	ug/kg	52.7	1	08/12/23 14:51	08/16/23 02:56	75-35-4	
cis-1,2-Dichloroethene	ND	ug/kg	52.7	1	08/12/23 14:51	08/16/23 02:56	156-59-2	
trans-1,2-Dichloroethene	ND	ug/kg	52.7	1	08/12/23 14:51	08/16/23 02:56	156-60-5	
Dichlorofluoromethane	ND	ug/kg	527	1	08/12/23 14:51	08/16/23 02:56	75-43-4	
1,2-Dichloropropane	ND	ug/kg	52.7	1	08/12/23 14:51	08/16/23 02:56	78-87-5	
1,3-Dichloropropane	ND	ug/kg	52.7	1	08/12/23 14:51	08/16/23 02:56	142-28-9	
2,2-Dichloropropane	ND	ug/kg	211	1	08/12/23 14:51	08/16/23 02:56	594-20-7	

## REPORT OF LABORATORY ANALYSIS

This report shall not be reproduced, except in full,  
without the written consent of Pace Analytical Services, LLC.





## ANALYTICAL RESULTS

Project: B1903316.02 The Heights Develo

Pace Project No.: 10664692

Sample: Topsoil-2 Lab ID: 10664692002 Collected: 08/09/23 11:45 Received: 08/09/23 11:46 Matrix: Solid

Results reported on a "dry weight" basis and are adjusted for percent moisture, sample size and any dilutions.

Parameters	Results	Units	Report Limit	DF	Prepared	Analyzed	CAS No.	Qual
<b>8260D MSV 5030 Med Level</b>		Analytical Method: EPA 8260D Preparation Method: EPA 5035/5030B Pace Analytical Services - Minneapolis						
1,1-Dichloropropene	ND	ug/kg	52.7	1	08/12/23 14:51	08/16/23 02:56	563-58-6	
cis-1,3-Dichloropropene	ND	ug/kg	52.7	1	08/12/23 14:51	08/16/23 02:56	10061-01-5	
trans-1,3-Dichloropropene	ND	ug/kg	52.7	1	08/12/23 14:51	08/16/23 02:56	10061-02-6	
Diethyl ether (Ethyl ether)	ND	ug/kg	211	1	08/12/23 14:51	08/16/23 02:56	60-29-7	
Ethylbenzene	ND	ug/kg	52.7	1	08/12/23 14:51	08/16/23 02:56	100-41-4	
Hexachloro-1,3-butadiene	ND	ug/kg	264	1	08/12/23 14:51	08/16/23 02:56	87-68-3	
Isopropylbenzene (Cumene)	ND	ug/kg	52.7	1	08/12/23 14:51	08/16/23 02:56	98-82-8	
p-Isopropyltoluene	ND	ug/kg	52.7	1	08/12/23 14:51	08/16/23 02:56	99-87-6	
Methylene Chloride	ND	ug/kg	211	1	08/12/23 14:51	08/16/23 02:56	75-09-2	
4-Methyl-2-pentanone (MIBK)	ND	ug/kg	264	1	08/12/23 14:51	08/16/23 02:56	108-10-1	
Methyl-tert-butyl ether	ND	ug/kg	52.7	1	08/12/23 14:51	08/16/23 02:56	1634-04-4	
Naphthalene	ND	ug/kg	211	1	08/12/23 14:51	08/16/23 02:56	91-20-3	
n-Propylbenzene	ND	ug/kg	52.7	1	08/12/23 14:51	08/16/23 02:56	103-65-1	
Styrene	ND	ug/kg	52.7	1	08/12/23 14:51	08/16/23 02:56	100-42-5	
1,1,1,2-Tetrachloroethane	ND	ug/kg	52.7	1	08/12/23 14:51	08/16/23 02:56	630-20-6	
1,1,2,2-Tetrachloroethane	ND	ug/kg	52.7	1	08/12/23 14:51	08/16/23 02:56	79-34-5	
Tetrachloroethene	ND	ug/kg	52.7	1	08/12/23 14:51	08/16/23 02:56	127-18-4	
Tetrahydrofuran	ND	ug/kg	2110	1	08/12/23 14:51	08/16/23 02:56	109-99-9	
Toluene	ND	ug/kg	52.7	1	08/12/23 14:51	08/16/23 02:56	108-88-3	
1,2,3-Trichlorobenzene	ND	ug/kg	52.7	1	08/12/23 14:51	08/16/23 02:56	87-61-6	
1,2,4-Trichlorobenzene	ND	ug/kg	52.7	1	08/12/23 14:51	08/16/23 02:56	120-82-1	
1,1,1-Trichloroethane	ND	ug/kg	52.7	1	08/12/23 14:51	08/16/23 02:56	71-55-6	
1,1,2-Trichloroethane	ND	ug/kg	52.7	1	08/12/23 14:51	08/16/23 02:56	79-00-5	
Trichloroethene	ND	ug/kg	52.7	1	08/12/23 14:51	08/16/23 02:56	79-01-6	
Trichlorofluoromethane	ND	ug/kg	211	1	08/12/23 14:51	08/16/23 02:56	75-69-4	
1,2,3-Trichloropropane	ND	ug/kg	211	1	08/12/23 14:51	08/16/23 02:56	96-18-4	
1,1,2-Trichlorotrifluoroethane	ND	ug/kg	211	1	08/12/23 14:51	08/16/23 02:56	76-13-1	
1,2,4-Trimethylbenzene	ND	ug/kg	52.7	1	08/12/23 14:51	08/16/23 02:56	95-63-6	
1,3,5-Trimethylbenzene	ND	ug/kg	52.7	1	08/12/23 14:51	08/16/23 02:56	108-67-8	
Vinyl chloride	ND	ug/kg	21.1	1	08/12/23 14:51	08/16/23 02:56	75-01-4	
Xylene (Total)	ND	ug/kg	158	1	08/12/23 14:51	08/16/23 02:56	1330-20-7	
<b>Surrogates</b>								
Toluene-d8 (S)	100	%.	75-125	1	08/12/23 14:51	08/16/23 02:56	2037-26-5	
4-Bromofluorobenzene (S)	96	%.	75-125	1	08/12/23 14:51	08/16/23 02:56	460-00-4	
1,2-Dichlorobenzene-d4 (S)	99	%.	75-125	1	08/12/23 14:51	08/16/23 02:56	2199-69-1	

## REPORT OF LABORATORY ANALYSIS

This report shall not be reproduced, except in full,  
without the written consent of Pace Analytical Services, LLC.



## ANALYTICAL RESULTS

Project: B1903316.02 The Heights Develo

Pace Project No.: 10664692

Sample: MeOH Trip Blank Lab ID: 10664692003 Collected: 08/09/23 00:00 Received: 08/09/23 11:46 Matrix: Solid

Results reported on a "wet-weight" basis

Parameters	Results	Units	Report Limit	DF	Prepared	Analyzed	CAS No.	Qual
------------	---------	-------	--------------	----	----------	----------	---------	------

## WIGRO GCV

Analytical Method: WI MOD GRO Preparation Method: EPA 5030 Medium Soil

Pace Analytical Services - Minneapolis

Gasoline Range Organics	ND	mg/kg	10.0	1	08/11/23 15:02	08/11/23 21:52		
<b>Surrogates</b>								
a,a,a-Trifluorotoluene (S)	95	%	80-200	1	08/11/23 15:02	08/11/23 21:52	98-08-8	

## 8260D MSV 5030 Med Level

Analytical Method: EPA 8260D Preparation Method: EPA 5035/5030B

Pace Analytical Services - Minneapolis

Acetone	ND	ug/kg	1000	1	08/12/23 14:51	08/16/23 01:34	67-64-1	
Allyl chloride	ND	ug/kg	200	1	08/12/23 14:51	08/16/23 01:34	107-05-1	
Benzene	ND	ug/kg	20.0	1	08/12/23 14:51	08/16/23 01:34	71-43-2	
Bromobenzene	ND	ug/kg	50.0	1	08/12/23 14:51	08/16/23 01:34	108-86-1	
Bromochloromethane	ND	ug/kg	50.0	1	08/12/23 14:51	08/16/23 01:34	74-97-5	
Bromodichloromethane	ND	ug/kg	50.0	1	08/12/23 14:51	08/16/23 01:34	75-27-4	
Bromoform	ND	ug/kg	200	1	08/12/23 14:51	08/16/23 01:34	75-25-2	
Bromomethane	ND	ug/kg	500	1	08/12/23 14:51	08/16/23 01:34	74-83-9	
2-Butanone (MEK)	ND	ug/kg	250	1	08/12/23 14:51	08/16/23 01:34	78-93-3	
n-Butylbenzene	ND	ug/kg	50.0	1	08/12/23 14:51	08/16/23 01:34	104-51-8	
sec-Butylbenzene	ND	ug/kg	50.0	1	08/12/23 14:51	08/16/23 01:34	135-98-8	
tert-Butylbenzene	ND	ug/kg	50.0	1	08/12/23 14:51	08/16/23 01:34	98-06-6	
Carbon tetrachloride	ND	ug/kg	50.0	1	08/12/23 14:51	08/16/23 01:34	56-23-5	
Chlorobenzene	ND	ug/kg	50.0	1	08/12/23 14:51	08/16/23 01:34	108-90-7	
Chloroethane	ND	ug/kg	500	1	08/12/23 14:51	08/16/23 01:34	75-00-3	
Chloroform	ND	ug/kg	50.0	1	08/12/23 14:51	08/16/23 01:34	67-66-3	
Chloromethane	ND	ug/kg	200	1	08/12/23 14:51	08/16/23 01:34	74-87-3	
2-Chlorotoluene	ND	ug/kg	50.0	1	08/12/23 14:51	08/16/23 01:34	95-49-8	
4-Chlorotoluene	ND	ug/kg	50.0	1	08/12/23 14:51	08/16/23 01:34	106-43-4	
1,2-Dibromo-3-chloropropane	ND	ug/kg	500	1	08/12/23 14:51	08/16/23 01:34	96-12-8	
Dibromochloromethane	ND	ug/kg	200	1	08/12/23 14:51	08/16/23 01:34	124-48-1	
1,2-Dibromoethane (EDB)	ND	ug/kg	50.0	1	08/12/23 14:51	08/16/23 01:34	106-93-4	
Dibromomethane	ND	ug/kg	50.0	1	08/12/23 14:51	08/16/23 01:34	74-95-3	
1,2-Dichlorobenzene	ND	ug/kg	50.0	1	08/12/23 14:51	08/16/23 01:34	95-50-1	
1,3-Dichlorobenzene	ND	ug/kg	50.0	1	08/12/23 14:51	08/16/23 01:34	541-73-1	
1,4-Dichlorobenzene	ND	ug/kg	50.0	1	08/12/23 14:51	08/16/23 01:34	106-46-7	
Dichlorodifluoromethane	ND	ug/kg	200	1	08/12/23 14:51	08/16/23 01:34	75-71-8	
1,1-Dichloroethane	ND	ug/kg	50.0	1	08/12/23 14:51	08/16/23 01:34	75-34-3	
1,2-Dichloroethane	ND	ug/kg	50.0	1	08/12/23 14:51	08/16/23 01:34	107-06-2	
1,1-Dichloroethene	ND	ug/kg	50.0	1	08/12/23 14:51	08/16/23 01:34	75-35-4	
cis-1,2-Dichloroethene	ND	ug/kg	50.0	1	08/12/23 14:51	08/16/23 01:34	156-59-2	
trans-1,2-Dichloroethene	ND	ug/kg	50.0	1	08/12/23 14:51	08/16/23 01:34	156-60-5	
Dichlorofluoromethane	ND	ug/kg	500	1	08/12/23 14:51	08/16/23 01:34	75-43-4	
1,2-Dichloropropane	ND	ug/kg	50.0	1	08/12/23 14:51	08/16/23 01:34	78-87-5	
1,3-Dichloropropane	ND	ug/kg	50.0	1	08/12/23 14:51	08/16/23 01:34	142-28-9	
2,2-Dichloropropane	ND	ug/kg	200	1	08/12/23 14:51	08/16/23 01:34	594-20-7	
1,1-Dichloropropene	ND	ug/kg	50.0	1	08/12/23 14:51	08/16/23 01:34	563-58-6	
cis-1,3-Dichloropropene	ND	ug/kg	50.0	1	08/12/23 14:51	08/16/23 01:34	10061-01-5	
trans-1,3-Dichloropropene	ND	ug/kg	50.0	1	08/12/23 14:51	08/16/23 01:34	10061-02-6	

## REPORT OF LABORATORY ANALYSIS

This report shall not be reproduced, except in full,  
without the written consent of Pace Analytical Services, LLC.



## ANALYTICAL RESULTS

Project: B1903316.02 The Heights Develo

Pace Project No.: 10664692

Sample: MeOH Trip Blank Lab ID: 10664692003 Collected: 08/09/23 00:00 Received: 08/09/23 11:46 Matrix: Solid

Results reported on a "wet-weight" basis

Parameters	Results	Units	Report Limit	DF	Prepared	Analyzed	CAS No.	Qual
<b>8260D MSV 5030 Med Level</b>		Analytical Method: EPA 8260D Preparation Method: EPA 5035/5030B Pace Analytical Services - Minneapolis						
Diethyl ether (Ethyl ether)	ND	ug/kg	200	1	08/12/23 14:51	08/16/23 01:34	60-29-7	
Ethylbenzene	ND	ug/kg	50.0	1	08/12/23 14:51	08/16/23 01:34	100-41-4	
Hexachloro-1,3-butadiene	ND	ug/kg	250	1	08/12/23 14:51	08/16/23 01:34	87-68-3	
Isopropylbenzene (Cumene)	ND	ug/kg	50.0	1	08/12/23 14:51	08/16/23 01:34	98-82-8	
p-Isopropyltoluene	ND	ug/kg	50.0	1	08/12/23 14:51	08/16/23 01:34	99-87-6	
Methylene Chloride	ND	ug/kg	200	1	08/12/23 14:51	08/16/23 01:34	75-09-2	
4-Methyl-2-pentanone (MIBK)	ND	ug/kg	250	1	08/12/23 14:51	08/16/23 01:34	108-10-1	
Methyl-tert-butyl ether	ND	ug/kg	50.0	1	08/12/23 14:51	08/16/23 01:34	1634-04-4	
Naphthalene	ND	ug/kg	200	1	08/12/23 14:51	08/16/23 01:34	91-20-3	
n-Propylbenzene	ND	ug/kg	50.0	1	08/12/23 14:51	08/16/23 01:34	103-65-1	
Styrene	ND	ug/kg	50.0	1	08/12/23 14:51	08/16/23 01:34	100-42-5	
1,1,1,2-Tetrachloroethane	ND	ug/kg	50.0	1	08/12/23 14:51	08/16/23 01:34	630-20-6	
1,1,2,2-Tetrachloroethane	ND	ug/kg	50.0	1	08/12/23 14:51	08/16/23 01:34	79-34-5	
Tetrachloroethene	ND	ug/kg	50.0	1	08/12/23 14:51	08/16/23 01:34	127-18-4	
Tetrahydrofuran	ND	ug/kg	2000	1	08/12/23 14:51	08/16/23 01:34	109-99-9	
Toluene	ND	ug/kg	50.0	1	08/12/23 14:51	08/16/23 01:34	108-88-3	
1,2,3-Trichlorobenzene	ND	ug/kg	50.0	1	08/12/23 14:51	08/16/23 01:34	87-61-6	
1,2,4-Trichlorobenzene	ND	ug/kg	50.0	1	08/12/23 14:51	08/16/23 01:34	120-82-1	
1,1,1-Trichloroethane	ND	ug/kg	50.0	1	08/12/23 14:51	08/16/23 01:34	71-55-6	
1,1,2-Trichloroethane	ND	ug/kg	50.0	1	08/12/23 14:51	08/16/23 01:34	79-00-5	
Trichloroethene	ND	ug/kg	50.0	1	08/12/23 14:51	08/16/23 01:34	79-01-6	
Trichlorofluoromethane	ND	ug/kg	200	1	08/12/23 14:51	08/16/23 01:34	75-69-4	
1,2,3-Trichloropropane	ND	ug/kg	200	1	08/12/23 14:51	08/16/23 01:34	96-18-4	
1,1,2-Trichlorotrifluoroethane	ND	ug/kg	200	1	08/12/23 14:51	08/16/23 01:34	76-13-1	
1,2,4-Trimethylbenzene	ND	ug/kg	50.0	1	08/12/23 14:51	08/16/23 01:34	95-63-6	
1,3,5-Trimethylbenzene	ND	ug/kg	50.0	1	08/12/23 14:51	08/16/23 01:34	108-67-8	
Vinyl chloride	ND	ug/kg	20.0	1	08/12/23 14:51	08/16/23 01:34	75-01-4	
Xylene (Total)	ND	ug/kg	150	1	08/12/23 14:51	08/16/23 01:34	1330-20-7	
<b>Surrogates</b>								
Toluene-d8 (S)	100	%.	75-125	1	08/12/23 14:51	08/16/23 01:34	2037-26-5	
4-Bromofluorobenzene (S)	98	%.	75-125	1	08/12/23 14:51	08/16/23 01:34	460-00-4	
1,2-Dichlorobenzene-d4 (S)	96	%.	75-125	1	08/12/23 14:51	08/16/23 01:34	2199-69-1	

## REPORT OF LABORATORY ANALYSIS

This report shall not be reproduced, except in full,  
without the written consent of Pace Analytical Services, LLC.



## QUALITY CONTROL DATA

Project: B1903316.02 The Heights Develo

Pace Project No.: 10664692

QC Batch:	899638	Analysis Method:	WI MOD GRO
QC Batch Method:	EPA 5030 Medium Soil	Analysis Description:	WIGRO Solid GCV
		Laboratory:	Pace Analytical Services - Minneapolis

Associated Lab Samples: 10664692001, 10664692002, 10664692003

METHOD BLANK: 4738493 Matrix: Solid

Associated Lab Samples: 10664692001, 10664692002, 10664692003

Parameter	Units	Blank Result	Reporting Limit	Analyzed	Qualifiers
Gasoline Range Organics	mg/kg	ND	10.0	08/11/23 21:13	
a,a,a-Trifluorotoluene (S)	%.	94	80-200	08/11/23 21:13	

LABORATORY CONTROL SAMPLE &amp; LCSD: 4738494

4738495

Parameter	Units	Spike Conc.	LCS Result	LCSD Result	LCS % Rec	LCSD % Rec	% Rec Limits	RPD	Max RPD	Qualifiers
Gasoline Range Organics	mg/kg	50	53.6	53.7	107	107	80-120	0	20	
a,a,a-Trifluorotoluene (S)	%.				101	102	80-200			

Results presented on this page are in the units indicated by the "Units" column except where an alternate unit is presented to the right of the result.

## REPORT OF LABORATORY ANALYSIS

This report shall not be reproduced, except in full,  
without the written consent of Pace Analytical Services, LLC.



## QUALITY CONTROL DATA

Project: B1903316.02 The Heights Develo

Pace Project No.: 10664692

QC Batch: 899354

Analysis Method: EPA 7471B

QC Batch Method: EPA 7471B

Analysis Description: 7471B Mercury Solids

Laboratory: Pace Analytical Services - Minneapolis

Associated Lab Samples: 10664692001, 10664692002

METHOD BLANK: 4737118

Matrix: Solid

Associated Lab Samples: 10664692001, 10664692002

Parameter	Units	Blank Result	Reporting Limit	Analyzed	Qualifiers
Mercury	mg/kg	ND	0.018	08/15/23 18:03	

LABORATORY CONTROL SAMPLE: 4737119

Parameter	Units	Spike Conc.	LCS Result	LCS % Rec	% Rec Limits	Qualifiers
Mercury	mg/kg	0.46	0.43	94	80-120	

MATRIX SPIKE &amp; MATRIX SPIKE DUPLICATE: 4737120 4737121

Parameter	Units	10664692001 Result	MS Spike Conc.	MSD Spike Conc.	MS Result	MSD Result	MS % Rec	MSD % Rec	% Rec Limits	RPD	Max RPD	Qual
Mercury	mg/kg	0.60	0.48	0.51	0.96	1.1	75	90	80-120	9	20	E,M1

Results presented on this page are in the units indicated by the "Units" column except where an alternate unit is presented to the right of the result.

## REPORT OF LABORATORY ANALYSIS

This report shall not be reproduced, except in full,  
without the written consent of Pace Analytical Services, LLC.



## QUALITY CONTROL DATA

Project: B1903316.02 The Heights Develo

Pace Project No.: 10664692

QC Batch:	899351	Analysis Method:	EPA 6010D
QC Batch Method:	EPA 3050B	Analysis Description:	6010D Solids
		Laboratory:	Pace Analytical Services - Minneapolis

Associated Lab Samples: 10664692001, 10664692002

METHOD BLANK: 4737109 Matrix: Solid

Associated Lab Samples: 10664692001, 10664692002

Parameter	Units	Blank Result	Reporting Limit	Analyzed	Qualifiers
Arsenic	mg/kg	ND	0.98	08/11/23 15:14	
Barium	mg/kg	ND	0.49	08/11/23 15:14	
Cadmium	mg/kg	ND	0.15	08/11/23 15:14	
Chromium	mg/kg	ND	0.49	08/11/23 15:14	
Lead	mg/kg	ND	0.49	08/11/23 15:14	
Selenium	mg/kg	ND	0.98	08/11/23 15:14	
Silver	mg/kg	ND	0.49	08/11/23 15:14	

LABORATORY CONTROL SAMPLE: 4737110

Parameter	Units	Spike Conc.	LCS Result	LCS % Rec	% Rec Limits	Qualifiers
Arsenic	mg/kg	49.2	46.0	94	80-120	
Barium	mg/kg	49.2	49.7	101	80-120	
Cadmium	mg/kg	49.2	49.9	101	80-120	
Chromium	mg/kg	49.2	49.1	100	80-120	
Lead	mg/kg	49.2	48.8	99	80-120	
Selenium	mg/kg	49.2	45.5	92	80-120	
Silver	mg/kg	24.6	23.4	95	80-120	

MATRIX SPIKE &amp; MATRIX SPIKE DUPLICATE: 4737111 4737112

Parameter	Units	10664692001 Result	MS Spike Conc.	MSD Spike Conc.	MS Result	MSD Result	MS % Rec	MSD % Rec	% Rec Limits	RPD	Max RPD	Qual
Arsenic	mg/kg	2.1	54.3	52.9	47.0	46.4	83	84	75-125	1	20	
Barium	mg/kg	54.0	54.3	52.9	108	108	100	102	75-125	0	20	
Cadmium	mg/kg	0.28	54.3	52.9	48.3	47.2	89	89	75-125	2	20	
Chromium	mg/kg	16.6	54.3	52.9	66.6	66.6	92	94	75-125	0	20	
Lead	mg/kg	11.2	54.3	52.9	58.0	57.3	86	87	75-125	1	20	
Selenium	mg/kg	ND	54.3	52.9	44.7	43.9	82	82	75-125	2	20	
Silver	mg/kg	ND	27.1	26.4	23.6	23.1	87	87	75-125	2	20	

Results presented on this page are in the units indicated by the "Units" column except where an alternate unit is presented to the right of the result.

## REPORT OF LABORATORY ANALYSIS

This report shall not be reproduced, except in full,  
without the written consent of Pace Analytical Services, LLC.



## QUALITY CONTROL DATA

Project: B1903316.02 The Heights Develo

Pace Project No.: 10664692

QC Batch: 900736

Analysis Method: ASTM D2974

QC Batch Method: ASTM D2974

Analysis Description: Dry Weight / %M by ASTM D2974

Laboratory: Pace Analytical Services - Minneapolis

Associated Lab Samples: 10664692001, 10664692002

SAMPLE DUPLICATE: 4744352

Parameter	Units	10664481001 Result	Dup Result	RPD	Max RPD	Qualifiers
Percent Moisture	%	5.5	5.3	4	30	N2

SAMPLE DUPLICATE: 4744353

Parameter	Units	10665144003 Result	Dup Result	RPD	Max RPD	Qualifiers
Percent Moisture	%	11.6	11.4	2	30	N2

Results presented on this page are in the units indicated by the "Units" column except where an alternate unit is presented to the right of the result.

## REPORT OF LABORATORY ANALYSIS

This report shall not be reproduced, except in full,  
without the written consent of Pace Analytical Services, LLC.



## QUALITY CONTROL DATA

Project: B1903316.02 The Heights Develo

Pace Project No.: 10664692

QC Batch:	899631	Analysis Method:	EPA 8260D
QC Batch Method:	EPA 5035/5030B	Analysis Description:	8260D MSV 5030 Med Level
		Laboratory:	Pace Analytical Services - Minneapolis

Associated Lab Samples: 10664692001, 10664692002, 10664692003

METHOD BLANK: 4738449 Matrix: Solid

Associated Lab Samples: 10664692001, 10664692002, 10664692003

Parameter	Units	Blank Result	Reporting Limit	Analyzed	Qualifiers
1,1,1,2-Tetrachloroethane	ug/kg	ND	50.0	08/16/23 01:02	
1,1,1-Trichloroethane	ug/kg	ND	50.0	08/16/23 01:02	
1,1,2,2-Tetrachloroethane	ug/kg	ND	50.0	08/16/23 01:02	
1,1,2-Trichloroethane	ug/kg	ND	50.0	08/16/23 01:02	
1,1,2-Trichlorotrifluoroethane	ug/kg	ND	200	08/16/23 01:02	
1,1-Dichloroethane	ug/kg	ND	50.0	08/16/23 01:02	
1,1-Dichloroethene	ug/kg	ND	50.0	08/16/23 01:02	
1,1-Dichloropropene	ug/kg	ND	50.0	08/16/23 01:02	
1,2,3-Trichlorobenzene	ug/kg	ND	50.0	08/16/23 01:02	
1,2,3-Trichloropropane	ug/kg	ND	200	08/16/23 01:02	
1,2,4-Trichlorobenzene	ug/kg	ND	50.0	08/16/23 01:02	
1,2,4-Trimethylbenzene	ug/kg	ND	50.0	08/16/23 01:02	
1,2-Dibromo-3-chloropropane	ug/kg	ND	500	08/16/23 01:02	
1,2-Dibromoethane (EDB)	ug/kg	ND	50.0	08/16/23 01:02	
1,2-Dichlorobenzene	ug/kg	ND	50.0	08/16/23 01:02	
1,2-Dichloroethane	ug/kg	ND	50.0	08/16/23 01:02	
1,2-Dichloropropane	ug/kg	ND	50.0	08/16/23 01:02	
1,3,5-Trimethylbenzene	ug/kg	ND	50.0	08/16/23 01:02	
1,3-Dichlorobenzene	ug/kg	ND	50.0	08/16/23 01:02	
1,3-Dichloropropane	ug/kg	ND	50.0	08/16/23 01:02	
1,4-Dichlorobenzene	ug/kg	ND	50.0	08/16/23 01:02	
2,2-Dichloropropane	ug/kg	ND	200	08/16/23 01:02	
2-Butanone (MEK)	ug/kg	ND	250	08/16/23 01:02	
2-Chlorotoluene	ug/kg	ND	50.0	08/16/23 01:02	
4-Chlorotoluene	ug/kg	ND	50.0	08/16/23 01:02	
4-Methyl-2-pentanone (MIBK)	ug/kg	ND	250	08/16/23 01:02	
Acetone	ug/kg	ND	1000	08/16/23 01:02	
Allyl chloride	ug/kg	ND	200	08/16/23 01:02	
Benzene	ug/kg	ND	20.0	08/16/23 01:02	
Bromobenzene	ug/kg	ND	50.0	08/16/23 01:02	
Bromochloromethane	ug/kg	ND	50.0	08/16/23 01:02	
Bromodichloromethane	ug/kg	ND	50.0	08/16/23 01:02	
Bromoform	ug/kg	ND	200	08/16/23 01:02	
Bromomethane	ug/kg	ND	500	08/16/23 01:02	
Carbon tetrachloride	ug/kg	ND	50.0	08/16/23 01:02	
Chlorobenzene	ug/kg	ND	50.0	08/16/23 01:02	
Chloroethane	ug/kg	ND	500	08/16/23 01:02	
Chloroform	ug/kg	ND	50.0	08/16/23 01:02	
Chloromethane	ug/kg	ND	200	08/16/23 01:02	
cis-1,2-Dichloroethene	ug/kg	ND	50.0	08/16/23 01:02	

Results presented on this page are in the units indicated by the "Units" column except where an alternate unit is presented to the right of the result.

## REPORT OF LABORATORY ANALYSIS

This report shall not be reproduced, except in full,  
without the written consent of Pace Analytical Services, LLC.





## QUALITY CONTROL DATA

Project: B1903316.02 The Heights Develo

Pace Project No.: 10664692

METHOD BLANK: 4738449

Matrix: Solid

Associated Lab Samples: 10664692001, 10664692002, 10664692003

Parameter	Units	Blank Result	Reporting Limit	Analyzed	Qualifiers
cis-1,3-Dichloropropene	ug/kg	ND	50.0	08/16/23 01:02	
Dibromochloromethane	ug/kg	ND	200	08/16/23 01:02	
Dibromomethane	ug/kg	ND	50.0	08/16/23 01:02	
Dichlorodifluoromethane	ug/kg	ND	200	08/16/23 01:02	
Dichlorofluoromethane	ug/kg	ND	500	08/16/23 01:02	
Diethyl ether (Ethyl ether)	ug/kg	ND	200	08/16/23 01:02	
Ethylbenzene	ug/kg	ND	50.0	08/16/23 01:02	
Hexachloro-1,3-butadiene	ug/kg	ND	250	08/16/23 01:02	
Isopropylbenzene (Cumene)	ug/kg	ND	50.0	08/16/23 01:02	
Methyl-tert-butyl ether	ug/kg	ND	50.0	08/16/23 01:02	
Methylene Chloride	ug/kg	ND	200	08/16/23 01:02	
n-Butylbenzene	ug/kg	ND	50.0	08/16/23 01:02	
n-Propylbenzene	ug/kg	ND	50.0	08/16/23 01:02	
Naphthalene	ug/kg	ND	200	08/16/23 01:02	
p-Isopropyltoluene	ug/kg	ND	50.0	08/16/23 01:02	
sec-Butylbenzene	ug/kg	ND	50.0	08/16/23 01:02	
Styrene	ug/kg	ND	50.0	08/16/23 01:02	
tert-Butylbenzene	ug/kg	ND	50.0	08/16/23 01:02	
Tetrachloroethene	ug/kg	ND	50.0	08/16/23 01:02	
Tetrahydrofuran	ug/kg	ND	2000	08/16/23 01:02	
Toluene	ug/kg	ND	50.0	08/16/23 01:02	
trans-1,2-Dichloroethene	ug/kg	ND	50.0	08/16/23 01:02	
trans-1,3-Dichloropropene	ug/kg	ND	50.0	08/16/23 01:02	
Trichloroethene	ug/kg	ND	50.0	08/16/23 01:02	
Trichlorofluoromethane	ug/kg	ND	200	08/16/23 01:02	
Vinyl chloride	ug/kg	ND	20.0	08/16/23 01:02	
Xylene (Total)	ug/kg	ND	150	08/16/23 01:02	
1,2-Dichlorobenzene-d4 (S)	%.	97	75-125	08/16/23 01:02	
4-Bromofluorobenzene (S)	%.	100	75-125	08/16/23 01:02	
Toluene-d8 (S)	%.	99	75-125	08/16/23 01:02	

LABORATORY CONTROL SAMPLE: 4738450

Parameter	Units	Spike Conc.	LCS Result	LCS % Rec	% Rec Limits	Qualifiers
1,1,1,2-Tetrachloroethane	ug/kg	1000	1060	106	75-125	
1,1,1-Trichloroethane	ug/kg	1000	1010	101	75-125	
1,1,2,2-Tetrachloroethane	ug/kg	1000	981	98	66-128	
1,1,2-Trichloroethane	ug/kg	1000	1060	106	75-127	
1,1,2-Trichlorotrifluoroethane	ug/kg	1000	920	92	59-125	
1,1-Dichloroethane	ug/kg	1000	1040	104	61-125	
1,1-Dichloroethene	ug/kg	1000	1000	100	54-125	
1,1-Dichloropropene	ug/kg	1000	1000	100	70-125	
1,2,3-Trichlorobenzene	ug/kg	1000	1020	102	70-136	
1,2,3-Trichloropropane	ug/kg	1000	1130	113	75-125	

Results presented on this page are in the units indicated by the "Units" column except where an alternate unit is presented to the right of the result.

## REPORT OF LABORATORY ANALYSIS

This report shall not be reproduced, except in full,  
without the written consent of Pace Analytical Services, LLC.



## QUALITY CONTROL DATA

Project: B1903316.02 The Heights Develo

Pace Project No.: 10664692

LABORATORY CONTROL SAMPLE: 4738450

Parameter	Units	Spike Conc.	LCS Result	LCS % Rec	% Rec Limits	Qualifiers
1,2,4-Trichlorobenzene	ug/kg	1000	1030	103	71-133	
1,2,4-Trimethylbenzene	ug/kg	1000	975	97	75-134	
1,2-Dibromo-3-chloropropane	ug/kg	1000	892	89	73-129	
1,2-Dibromoethane (EDB)	ug/kg	1000	1080	108	75-125	
1,2-Dichlorobenzene	ug/kg	1000	978	98	75-125	
1,2-Dichloroethane	ug/kg	1000	1050	105	72-125	
1,2-Dichloropropane	ug/kg	1000	1040	104	72-125	
1,3,5-Trimethylbenzene	ug/kg	1000	994	99	75-132	
1,3-Dichlorobenzene	ug/kg	1000	952	95	75-125	
1,3-Dichloropropane	ug/kg	1000	1040	104	73-128	
1,4-Dichlorobenzene	ug/kg	1000	956	96	75-125	
2,2-Dichloropropane	ug/kg	1000	755	76	54-125	
2-Butanone (MEK)	ug/kg	5000	5170	103	58-142	
2-Chlorotoluene	ug/kg	1000	998	100	75-128	
4-Chlorotoluene	ug/kg	1000	999	100	75-129	
4-Methyl-2-pentanone (MIBK)	ug/kg	5000	5110	102	68-139	
Acetone	ug/kg	5000	4580	92	58-131	
Allyl chloride	ug/kg	1000	907	91	30-138	
Benzene	ug/kg	1000	1010	101	72-125	
Bromobenzene	ug/kg	1000	944	94	75-125	
Bromochloromethane	ug/kg	1000	1010	101	74-125	
Bromodichloromethane	ug/kg	1000	977	98	73-125	
Bromoform	ug/kg	1000	897	90	65-125	
Bromomethane	ug/kg	1000	1280	128	30-150	
Carbon tetrachloride	ug/kg	1000	953	95	70-126	
Chlorobenzene	ug/kg	1000	1020	102	75-125	
Chloroethane	ug/kg	1000	1370	137	40-150	
Chloroform	ug/kg	1000	1030	103	75-125	
Chloromethane	ug/kg	1000	968	97	31-150	
cis-1,2-Dichloroethene	ug/kg	1000	1040	104	73-125	
cis-1,3-Dichloropropene	ug/kg	1000	998	100	70-131	
Dibromochloromethane	ug/kg	1000	950	95	75-125	
Dibromomethane	ug/kg	1000	1070	107	75-125	
Dichlorodifluoromethane	ug/kg	1000	958	96	32-150	
Dichlorofluoromethane	ug/kg	1000	1200	120	36-150	
Diethyl ether (Ethyl ether)	ug/kg	1000	994	99	50-132	
Ethylbenzene	ug/kg	1000	973	97	75-130	
Hexachloro-1,3-butadiene	ug/kg	1000	929	93	65-141	
Isopropylbenzene (Cumene)	ug/kg	1000	957	96	73-134	
Methyl-tert-butyl ether	ug/kg	1000	1040	104	70-125	
Methylene Chloride	ug/kg	1000	1020	102	53-128	
n-Butylbenzene	ug/kg	1000	901	90	67-139	
n-Propylbenzene	ug/kg	1000	984	98	71-133	
Naphthalene	ug/kg	1000	1030	103	71-141	
p-Isopropyltoluene	ug/kg	1000	937	94	75-136	
sec-Butylbenzene	ug/kg	1000	962	96	75-134	
Styrene	ug/kg	1000	974	97	59-137	

Results presented on this page are in the units indicated by the "Units" column except where an alternate unit is presented to the right of the result.

## REPORT OF LABORATORY ANALYSIS

This report shall not be reproduced, except in full,  
without the written consent of Pace Analytical Services, LLC.



## QUALITY CONTROL DATA

Project: B1903316.02 The Heights Develo

Pace Project No.: 10664692

LABORATORY CONTROL SAMPLE: 4738450

Parameter	Units	Spike Conc.	LCS Result	LCS % Rec	% Rec Limits	Qualifiers
tert-Butylbenzene	ug/kg	1000	989	99	75-128	
Tetrachloroethene	ug/kg	1000	983	98	73-125	
Tetrahydrofuran	ug/kg	5000	5190	104	69-125	
Toluene	ug/kg	1000	978	98	75-125	
trans-1,2-Dichloroethene	ug/kg	1000	1010	101	60-125	
trans-1,3-Dichloropropene	ug/kg	1000	955	96	75-132	
Trichloroethene	ug/kg	1000	1100	110	73-125	
Trichlorofluoromethane	ug/kg	1000	1080	108	30-150	
Vinyl chloride	ug/kg	1000	1110	111	43-150	
Xylene (Total)	ug/kg	3000	2920	97	75-126	
1,2-Dichlorobenzene-d4 (S)	%			98	75-125	
4-Bromofluorobenzene (S)	%			98	75-125	
Toluene-d8 (S)	%			102	75-125	

MATRIX SPIKE &amp; MATRIX SPIKE DUPLICATE: 4738451 4738452

Parameter	Units	10663841001 Result	MS Spike Conc.	MSD Spike Conc.	MS Result	MSD Result	MS % Rec	MSD % Rec	% Rec Limits	RPD	Max RPD	Qual
1,1,1,2-Tetrachloroethane	ug/kg	ND	1820	1820	1800	1820	99	100	69-126	1	30	
1,1,1-Trichloroethane	ug/kg	ND	1820	1820	1750	1670	96	92	68-125	5	30	
1,1,2,2-Tetrachloroethane	ug/kg	ND	1820	1820	1700	1490	94	82	66-128	13	30	
1,1,2-Trichloroethane	ug/kg	ND	1820	1820	1830	1850	101	102	75-127	1	30	
1,1,2-Trichlorotrifluoroethane	ug/kg	ND	1820	1820	1650	1630	91	90	51-136	1	30	
1,1-Dichloroethane	ug/kg	ND	1820	1820	1880	1840	103	101	61-125	2	30	
1,1-Dichloroethene	ug/kg	ND	1820	1820	1770	1670	97	92	48-139	6	30	
1,1-Dichloropropene	ug/kg	ND	1820	1820	1830	1770	101	97	59-130	4	30	
1,2,3-Trichlorobenzene	ug/kg	ND	1820	1820	1880	1850	103	102	70-136	1	30	
1,2,3-Trichloropropane	ug/kg	ND	1820	1820	1910	1990	105	110	75-125	4	30	
1,2,4-Trichlorobenzene	ug/kg	ND	1820	1820	1970	1960	108	108	69-133	0	30	
1,2,4-Trimethylbenzene	ug/kg	ND	1820	1820	1750	1720	96	95	61-135	2	30	
1,2-Dibromo-3-chloropropane	ug/kg	ND	1820	1820	1730	1600	95	88	42-142	8	30	
1,2-Dibromoethane (EDB)	ug/kg	ND	1820	1820	1810	1860	100	102	75-125	3	30	
1,2-Dichlorobenzene	ug/kg	ND	1820	1820	1770	1720	98	95	75-125	3	30	
1,2-Dichloroethane	ug/kg	ND	1820	1820	1830	1750	100	96	69-125	4	30	
1,2-Dichloropropane	ug/kg	ND	1820	1820	1770	1750	97	96	72-125	1	30	
1,3,5-Trimethylbenzene	ug/kg	ND	1820	1820	1800	1780	99	98	65-133	1	30	
1,3-Dichlorobenzene	ug/kg	ND	1820	1820	1750	1730	96	95	75-125	1	30	
1,3-Dichloropropane	ug/kg	ND	1820	1820	1790	1800	98	99	73-128	1	30	
1,4-Dichlorobenzene	ug/kg	ND	1820	1820	1740	1690	96	93	75-125	3	30	
2,2-Dichloropropane	ug/kg	ND	1820	1820	1310	1290	72	71	54-128	1	30	
2-Butanone (MEK)	ug/kg	ND	9090	9090	9010	9470	99	104	58-142	5	30	
2-Chlorotoluene	ug/kg	ND	1820	1820	1800	1750	99	96	74-128	2	30	
4-Chlorotoluene	ug/kg	ND	1820	1820	1760	1740	97	96	75-129	1	30	

Results presented on this page are in the units indicated by the "Units" column except where an alternate unit is presented to the right of the result.

## REPORT OF LABORATORY ANALYSIS

This report shall not be reproduced, except in full,  
without the written consent of Pace Analytical Services, LLC.



## QUALITY CONTROL DATA

Project: B1903316.02 The Heights Develo

Pace Project No.: 10664692

MATRIX SPIKE & MATRIX SPIKE DUPLICATE: 4738451 4738452											
Parameter	Units	10663841001 Result	MS Spike Conc.	MSD Spike Conc.	MS Result	MSD Result	MS % Rec	MSD % Rec	% Rec Limits	Max RPD	Qual
4-Methyl-2-pentanone (MIBK)	ug/kg	ND	9090	9090	8670	8900	95	98	68-139	3	30
Acetone	ug/kg	ND	9090	9090	8260	8920	86	94	58-131	8	30
Allyl chloride	ug/kg	ND	1820	1820	1620	1550	89	85	30-141	4	30
Benzene	ug/kg	ND	1820	1820	1790	1750	98	96	66-125	2	30
Bromobenzene	ug/kg	ND	1820	1820	1760	1710	97	94	75-125	3	30
Bromochloromethane	ug/kg	ND	1820	1820	1790	1740	98	96	74-125	3	30
Bromodichloromethane	ug/kg	ND	1820	1820	1750	1720	96	95	65-131	1	30
Bromoform	ug/kg	ND	1820	1820	1570	1530	86	84	50-125	3	30
Bromomethane	ug/kg	ND	1820	1820	2100	2420	116	133	30-150	14	30
Carbon tetrachloride	ug/kg	ND	1820	1820	1760	1730	97	95	49-136	1	30
Chlorobenzene	ug/kg	ND	1820	1820	1750	1760	96	97	75-125	1	30
Chloroethane	ug/kg	ND	1820	1820	1980	1970	109	108	40-150	0	30
Chloroform	ug/kg	ND	1820	1820	1740	1740	96	96	73-125	0	30
Chloromethane	ug/kg	ND	1820	1820	1730	1730	95	95	31-150	0	30
cis-1,2-Dichloroethene	ug/kg	ND	1820	1820	1860	1800	103	99	67-126	4	30
cis-1,3-Dichloropropene	ug/kg	ND	1820	1820	1740	1690	96	93	70-131	3	30
Dibromochloromethane	ug/kg	ND	1820	1820	1640	1640	90	90	52-127	0	30
Dibromomethane	ug/kg	ND	1820	1820	1780	1790	98	99	72-125	1	30
Dichlorodifluoromethane	ug/kg	ND	1820	1820	1810	1750	100	96	32-150	4	30
Dichlorofluoromethane	ug/kg	ND	1820	1820	2250	2170	123	119	36-150	4	30
Diethyl ether (Ethyl ether)	ug/kg	ND	1820	1820	1650	1690	91	93	50-132	2	30
Ethylbenzene	ug/kg	ND	1820	1820	1710	1700	94	93	70-130	1	30
Hexachloro-1,3-butadiene	ug/kg	ND	1820	1820	2060	2050	113	113	62-146	0	30
Isopropylbenzene (Cumene)	ug/kg	ND	1820	1820	1740	1740	96	96	73-134	0	30
Methyl-tert-butyl ether	ug/kg	ND	1820	1820	1770	1780	98	98	67-125	0	30
Methylene Chloride	ug/kg	ND	1820	1820	1760	1750	97	96	53-128	1	30
n-Butylbenzene	ug/kg	ND	1820	1820	1680	1580	92	87	64-139	6	30
n-Propylbenzene	ug/kg	ND	1820	1820	1830	1790	100	99	71-133	2	30
Naphthalene	ug/kg	ND	1820	1820	1880	1870	103	103	30-150	1	30
p-Isopropyltoluene	ug/kg	ND	1820	1820	1740	1660	96	91	70-136	5	30
sec-Butylbenzene	ug/kg	ND	1820	1820	1790	1750	98	96	72-134	2	30
Styrene	ug/kg	ND	1820	1820	1700	1700	94	93	59-137	0	30
tert-Butylbenzene	ug/kg	ND	1820	1820	1810	1760	100	97	74-128	3	30
Tetrachloroethene	ug/kg	ND	1820	1820	1730	1760	95	97	63-129	2	30
Tetrahydrofuran	ug/kg	ND	9090	9090	8950	8880	98	98	66-128	1	30
Toluene	ug/kg	ND	1820	1820	1760	1710	97	94	69-125	3	30
trans-1,2-Dichloroethene	ug/kg	ND	1820	1820	1830	1720	101	94	57-130	7	30
trans-1,3-Dichloropropene	ug/kg	ND	1820	1820	1610	1650	88	91	69-132	2	30
Trichloroethene	ug/kg	ND	1820	1820	1980	2100	109	116	70-128	6	30
Trichlorofluoromethane	ug/kg	ND	1820	1820	1970	2080	108	114	30-150	5	30
Vinyl chloride	ug/kg	ND	1820	1820	1970	1940	109	107	43-150	2	30
Xylene (Total)	ug/kg	ND	5460	5460	5120	5080	94	93	68-129	1	30
1,2-Dichlorobenzene-d4 (S)	%						100	99	75-125		
4-Bromofluorobenzene (S)	%						97	98	75-125		

Results presented on this page are in the units indicated by the "Units" column except where an alternate unit is presented to the right of the result.

## REPORT OF LABORATORY ANALYSIS

This report shall not be reproduced, except in full,  
without the written consent of Pace Analytical Services, LLC.



## QUALITY CONTROL DATA

Project: B1903316.02 The Heights Develo

Pace Project No.: 10664692

MATRIX SPIKE & MATRIX SPIKE DUPLICATE:												
4738451					4738452							
		10663841001	MS Spike Conc.	MSD Spike Conc.	MS Result	MSD Result	MS % Rec	MSD % Rec	% Rec Limits	RPD	Max RPD	Qual
Parameter	Units	Result										
Toluene-d8 (S)	%.						102	99	75-125			

Results presented on this page are in the units indicated by the "Units" column except where an alternate unit is presented to the right of the result.

## REPORT OF LABORATORY ANALYSIS

This report shall not be reproduced, except in full,  
without the written consent of Pace Analytical Services, LLC.



## QUALITY CONTROL DATA

Project: B1903316.02 The Heights Develo

Pace Project No.: 10664692

QC Batch: 899736

Analysis Method: EPA 8270E by SIM

QC Batch Method: EPA 3546

Analysis Description: 8270E Solid PAH by SIM MSSV

Laboratory: Pace Analytical Services - Minneapolis

Associated Lab Samples: 10664692001, 10664692002

METHOD BLANK: 4739339

Matrix: Solid

Associated Lab Samples: 10664692001, 10664692002

Parameter	Units	Blank Result	Reporting Limit	Analyzed	Qualifiers
Acenaphthene	ug/kg	ND	10.0	08/14/23 11:46	
Acenaphthylene	ug/kg	ND	10.0	08/14/23 11:46	
Anthracene	ug/kg	ND	10.0	08/14/23 11:46	
Benzo(a)anthracene	ug/kg	ND	10.0	08/14/23 11:46	
Benzo(a)pyrene	ug/kg	ND	10.0	08/14/23 11:46	
Benzo(b)fluoranthene	ug/kg	ND	10.0	08/14/23 11:46	
Benzo(g,h,i)perylene	ug/kg	ND	10.0	08/14/23 11:46	
Benzo(k)fluoranthene	ug/kg	ND	10.0	08/14/23 11:46	
Chrysene	ug/kg	ND	10.0	08/14/23 11:46	
Dibenz(a,h)anthracene	ug/kg	ND	10.0	08/14/23 11:46	
Fluoranthene	ug/kg	ND	10.0	08/14/23 11:46	
Fluorene	ug/kg	ND	10.0	08/14/23 11:46	
Indeno(1,2,3-cd)pyrene	ug/kg	ND	10.0	08/14/23 11:46	
Naphthalene	ug/kg	ND	10.0	08/14/23 11:46	
Phenanthrene	ug/kg	ND	10.0	08/14/23 11:46	
Pyrene	ug/kg	ND	10.0	08/14/23 11:46	
2-Fluorobiphenyl (S)	%	66	54-125	08/14/23 11:46	
p-Terphenyl-d14 (S)	%	107	60-125	08/14/23 11:46	

LABORATORY CONTROL SAMPLE: 4739340

Parameter	Units	Spike Conc.	LCS Result	LCS % Rec	% Rec Limits	Qualifiers
Acenaphthene	ug/kg	100	91.8	92	56-125	
Acenaphthylene	ug/kg	100	91.2	91	54-125	
Anthracene	ug/kg	100	111	111	59-125	
Benzo(a)anthracene	ug/kg	100	97.2	97	55-125	
Benzo(a)pyrene	ug/kg	100	94.2	94	69-125	
Benzo(b)fluoranthene	ug/kg	100	92.8	93	54-125	
Benzo(g,h,i)perylene	ug/kg	100	104	104	63-125	
Benzo(k)fluoranthene	ug/kg	100	95.3	95	65-125	
Chrysene	ug/kg	100	107	107	62-125	
Dibenz(a,h)anthracene	ug/kg	100	101	101	64-125	
Fluoranthene	ug/kg	100	102	102	69-125	
Fluorene	ug/kg	100	92.6	93	61-125	
Indeno(1,2,3-cd)pyrene	ug/kg	100	95.4	95	54-125	
Naphthalene	ug/kg	100	70.7	71	49-125	
Phenanthrene	ug/kg	100	102	102	60-125	
Pyrene	ug/kg	100	106	106	69-125	
2-Fluorobiphenyl (S)	%			79	54-125	

Results presented on this page are in the units indicated by the "Units" column except where an alternate unit is presented to the right of the result.

## REPORT OF LABORATORY ANALYSIS

This report shall not be reproduced, except in full,  
without the written consent of Pace Analytical Services, LLC.



## QUALITY CONTROL DATA

Project: B1903316.02 The Heights Develo

Pace Project No.: 10664692

LABORATORY CONTROL SAMPLE: 4739340

Parameter	Units	Spike Conc.	LCS Result	LCS % Rec	% Rec Limits	Qualifiers
p-Terphenyl-d14 (S)	%.			103	60-125	

MATRIX SPIKE &amp; MATRIX SPIKE DUPLICATE: 4739341 4739342

Parameter	Units	10664692001 Result	MS Spike Conc.	MSD Spike Conc.	MS Result	MSD Result	MS % Rec	MSD % Rec	% Rec Limits	RPD	Max RPD	Qual
Acenaphthene	ug/kg	ND	108	108	89.9	105	83	97	51-125	15	30	
Acenaphthylene	ug/kg	ND	108	108	95.5	115	88	106	50-125	18	30	
Anthracene	ug/kg	21.2	108	108	101	111	73	83	39-136	10	30	
Benzo(a)anthracene	ug/kg	50.2	108	108	106	145	52	87	30-131	31	30	R1
Benzo(a)pyrene	ug/kg	49.7	108	108	110	157	55	99	30-150	35	30	R1
Benzo(b)fluoranthene	ug/kg	75.4	108	108	119	165	40	83	30-150	33	30	R1
Benzo(g,h,i)perylene	ug/kg	40.7	108	108	110	144	64	96	30-146	27	30	
Benzo(k)fluoranthene	ug/kg	31.0	108	108	103	129	66	90	41-130	22	30	
Chrysene	ug/kg	63.6	108	108	116	148	48	78	30-135	24	30	
Dibenz(a,h)anthracene	ug/kg	ND	108	108	91.1	114	77	99	50-129	22	30	
Fluoranthene	ug/kg	125	108	108	137	203	11	72	30-150	39	30	M1,R1
Fluorene	ug/kg	ND	108	108	86.0	102	79	94	56-125	17	30	
Indeno(1,2,3-cd)pyrene	ug/kg	39.4	108	108	106	146	61	98	30-148	32	30	R1
Naphthalene	ug/kg	ND	108	108	76.1	80.4	70	74	30-125	6	30	
Phenanthrene	ug/kg	50.9	108	108	105	141	50	84	30-143	29	30	
Pyrene	ug/kg	96.8	108	108	128	182	28	79	30-150	35	30	M1,R1
2-Fluorobiphenyl (S)	%.						77	89	54-125			
p-Terphenyl-d14 (S)	%.						79	94	60-125			

Results presented on this page are in the units indicated by the "Units" column except where an alternate unit is presented to the right of the result.

## REPORT OF LABORATORY ANALYSIS

This report shall not be reproduced, except in full,  
without the written consent of Pace Analytical Services, LLC.



## QUALITY CONTROL DATA

Project: B1903316.02 The Heights Develo

Pace Project No.: 10664692

QC Batch: 899392

Analysis Method: WI MOD DRO

QC Batch Method: WI MOD DRO

Analysis Description: WIDRO Solid GCV

Laboratory: Pace Analytical Services - Minneapolis

Associated Lab Samples: 10664692001, 10664692002

METHOD BLANK: 4737260

Matrix: Solid

Associated Lab Samples: 10664692001, 10664692002

Parameter	Units	Blank Result	Reporting Limit	Analyzed	Qualifiers
WDRO C10-C28	mg/kg	ND	10.0	08/11/23 11:41	
n-Triacontane (S)	%.	97	30-150	08/11/23 11:41	

LABORATORY CONTROL SAMPLE &amp; LCSD: 4737261

4737262

Parameter	Units	Spike Conc.	LCS Result	LCSD Result	LCS % Rec	LCSD % Rec	% Rec Limits	RPD	Max RPD	Qualifiers
WDRO C10-C28	mg/kg	80	71.1	64.5	89	81	59-125	10	20	
n-Triacontane (S)	%.				94	87	30-150			

Results presented on this page are in the units indicated by the "Units" column except where an alternate unit is presented to the right of the result.

## REPORT OF LABORATORY ANALYSIS

This report shall not be reproduced, except in full,  
without the written consent of Pace Analytical Services, LLC.





## QUALIFIERS

Project: B1903316.02 The Heights Develo

Pace Project No.: 10664692

### DEFINITIONS

DF - Dilution Factor, if reported, represents the factor applied to the reported data due to dilution of the sample aliquot.

ND - Not Detected at or above adjusted reporting limit.

TNTC - Too Numerous To Count

J - Estimated concentration above the adjusted method detection limit and below the adjusted reporting limit.

MDL - Adjusted Method Detection Limit.

PQL - Practical Quantitation Limit.

RL - Reporting Limit - The lowest concentration value that meets project requirements for quantitative data with known precision and bias for a specific analyte in a specific matrix.

S - Surrogate

1,2-Diphenylhydrazine decomposes to and cannot be separated from Azobenzene using Method 8270. The result for each analyte is a combined concentration.

Consistent with EPA guidelines, unrounded data are displayed and have been used to calculate % recovery and RPD values.

LCS(D) - Laboratory Control Sample (Duplicate)

MS(D) - Matrix Spike (Duplicate)

DUP - Sample Duplicate

RPD - Relative Percent Difference

NC - Not Calculable.

SG - Silica Gel - Clean-Up

U - Indicates the compound was analyzed for, but not detected.

N-Nitrosodiphenylamine decomposes and cannot be separated from Diphenylamine using Method 8270. The result reported for each analyte is a combined concentration.

Reported results are not rounded until the final step prior to reporting. Therefore, calculated parameters that are typically reported as "Total" may vary slightly from the sum of the reported component parameters.

Pace Analytical is TNI accredited. Contact your Pace PM for the current list of accredited analytes.

TNI - The NELAC Institute.

### BATCH QUALIFIERS

Batch: 899678

[M5] A matrix spike/matrix spike duplicate was not performed for this batch due to insufficient sample volume.

Batch: 899722

[M5] A matrix spike/matrix spike duplicate was not performed for this batch due to insufficient sample volume.

Batch: 900494

[1] Bromomethane did not meet the secondary source verification criteria for the initial calibration. The reported result should be considered an estimated value.

[2] The continuing calibration verification was below the method acceptance limit for 2,2-dichloropropane. The analyte was not detected in the associated samples and the sensitivity of the instrument was verified with a reporting limit check standard.

[3] The continuing calibration verification was above the method acceptance limit for chloroethane. Any detection for the analyte in the associated samples may have a high bias.

### ANALYTE QUALIFIERS

E Analyte concentration exceeded the calibration range. The reported result is estimated.

M1 Matrix spike recovery exceeded QC limits. Batch accepted based on laboratory control sample (LCS) recovery.

N2 The lab does not hold NELAC/TNI accreditation for this parameter but other accreditations/certifications may apply. A complete list of accreditations/certifications is available upon request.

R1 RPD value was outside control limits.

## REPORT OF LABORATORY ANALYSIS

This report shall not be reproduced, except in full,  
without the written consent of Pace Analytical Services, LLC.



## QUALITY CONTROL DATA CROSS REFERENCE TABLE

Project: B1903316.02 The Heights Develo

Pace Project No.: 10664692

Lab ID	Sample ID	QC Batch Method	QC Batch	Analytical Method	Analytical Batch
10664692001	Topsoil-1	WI MOD DRO	899392	WI MOD DRO	899678
10664692002	Topsoil-2	WI MOD DRO	899392	WI MOD DRO	899678
10664692001	Topsoil-1	EPA 5030 Medium Soil	899638	WI MOD GRO	899722
10664692002	Topsoil-2	EPA 5030 Medium Soil	899638	WI MOD GRO	899722
10664692003	MeOH Trip Blank	EPA 5030 Medium Soil	899638	WI MOD GRO	899722
10664692001	Topsoil-1	EPA 3050B	899351	EPA 6010D	899655
10664692002	Topsoil-2	EPA 3050B	899351	EPA 6010D	899655
10664692001	Topsoil-1	EPA 7471B	899354	EPA 7471B	900237
10664692002	Topsoil-2	EPA 7471B	899354	EPA 7471B	900237
10664692001	Topsoil-1	ASTM D2974	900736		
10664692002	Topsoil-2	ASTM D2974	900736		
10664692001	Topsoil-1	EPA 3546	899736	EPA 8270E by SIM	899926
10664692002	Topsoil-2	EPA 3546	899736	EPA 8270E by SIM	899926
10664692001	Topsoil-1	EPA 5035/5030B	899631	EPA 8260D	900494
10664692002	Topsoil-2	EPA 5035/5030B	899631	EPA 8260D	900494
10664692003	MeOH Trip Blank	EPA 5035/5030B	899631	EPA 8260D	900494

## REPORT OF LABORATORY ANALYSIS

This report shall not be reproduced, except in full,  
without the written consent of Pace Analytical Services, LLC.



# CHAIN-OF-CUSTODY Analytical Request Document

Chain-of-Custody is a LEGAL DOCUMENT - Complete all relevant fields

Company: **Braun Intertec**  
Address: 11001 Hampshire Avenue South, Minneapolis, MN  
Report To: **Mark Keefer**  
Copy To: **Tom Einberger**  
Customer Project Name/Number: **The Heights Development / B1903316.02**  
Phone: 952-995-2000  
Email: mkeefe@braunintertec.com

Billing Information:  
Same as Client Info  
Email To:  
Site Collection Info/Address:  
State: **MN** / **Maplewood** [ ] PT [ ] MT [ ] CT [ ] ET

Site/Facility ID #: **1903316.02**  
Purchase Order #: **Standard TAT**  
Quote #: **Standard TAT**  
Turnaround Date Required: **Standard TAT**

Sample Disposal: [ ] Same Day [ ] Next Day [ ] 4 Day [ ] 5 Day  
[ ] Archive: [ ] Hold:  
Rush: [ ] Same Day [ ] Next Day [ ] 4 Day [ ] 5 Day  
[ ] Dispose as appropriate [ ] Return  
[ ] Archive: [ ] Hold:

Matrix \*  
SL  
SL  
SL  
MeOH Trip Blank

Comp / Grab  
COMP  
COMP  
17.15

Collected (or Composite Start)  
Date  
Time  
8/23 11:30  
8/23 11:45  
17.15

Composite End  
Date  
Time  
8/23 11:30  
8/23 11:45  
17.15

Res  
CI  
9  
9  
4

Wet Blue Dry None  
Type of Ice Used:  
Packing Material Used:  
Radchem sample(s) screened (<500 ppm): Y N NA

Received by/Company: (Signature)  
Date/Time: 8/19/13

Received by/Company: (Signature)  
Date/Time: 8/23 11:46

Received by/Company: (Signature)  
Date/Time: 8/23 11:46

Received by/Company: (Signature)  
Date/Time: 8/23 11:46

Received by/Company: (Signature)  
Date/Time: 8/23 11:46

Received by/Company: (Signature)  
Date/Time: 8/23 11:46

Received by/Company: (Signature)  
Date/Time: 8/23 11:46

Received by/Company: (Signature)  
Date/Time: 8/23 11:46

WO#: 10664692



10664692

Container Preservative Type  
U [ ]  
Preservative Types: (1) nitric acid, (2) sulfuric acid, (3) hydrochloric acid, (4) sodium hydroxide, (5) zinc acetate, (6) methanol, (7) sodium bisulfate, (8) sodium thiosulfate, (9) hexane, (A) ascorbic acid, (B) ammonium sulfate, (C) ammonium hydroxide, (D) TSP, (U) Unpreserved, (O) Other

Analyses  
DRO Silica Gel Cleanup  
PAHs  
VOCs  
GRO  
8 RCRA Metals by Method

Lab Profile/Line:  
Lab Sample Receipt Checklist:  
Custody Seals Present/Intact Y N NA  
Custody Signatures Present Y N NA  
Collector Signatures Present Y N NA  
Bottles Intact Y N NA  
Correct Bottles Y N NA  
Sufficient Volume Y N NA  
Samples Received on Ice Y N NA  
VOM - Headspace Acceptable Y N NA  
USDA Regulated Soils Y N NA  
Samples in Holding Time Y N NA  
Residual Chlorine Present Y N NA  
Cl Strips: Y N NA  
Sample pH Acceptable Y N NA  
pH Strips: Y N NA  
Sulfide Present Y N NA  
Lead Acetate Strips: Y N NA  
TAB USE ONLY:  
Lab Sample # / Comments:

Lab Sample Temperature:  
Temp Blank Received: Y N NA  
Therm ID#: (72)  
Cooler 1 Temp Upon Receipt: 15.0C  
Cooler 1 Therm Corr. Factor: 10.10C  
Cooler 1 Corrected Temp: 1.60C  
Comments:

Lab Sample Temperature:  
Temp Blank Received: Y N NA  
Therm ID#: (72)  
Cooler 1 Temp Upon Receipt: 15.0C  
Cooler 1 Therm Corr. Factor: 10.10C  
Cooler 1 Corrected Temp: 1.60C  
Comments:

Lab Sample Temperature:  
Temp Blank Received: Y N NA  
Therm ID#: (72)  
Cooler 1 Temp Upon Receipt: 15.0C  
Cooler 1 Therm Corr. Factor: 10.10C  
Cooler 1 Corrected Temp: 1.60C  
Comments:

Lab Sample Temperature:  
Temp Blank Received: Y N NA  
Therm ID#: (72)  
Cooler 1 Temp Upon Receipt: 15.0C  
Cooler 1 Therm Corr. Factor: 10.10C  
Cooler 1 Corrected Temp: 1.60C  
Comments:

Lab Sample Temperature:  
Temp Blank Received: Y N NA  
Therm ID#: (72)  
Cooler 1 Temp Upon Receipt: 15.0C  
Cooler 1 Therm Corr. Factor: 10.10C  
Cooler 1 Corrected Temp: 1.60C  
Comments:

Lab Sample Temperature:  
Temp Blank Received: Y N NA  
Therm ID#: (72)  
Cooler 1 Temp Upon Receipt: 15.0C  
Cooler 1 Therm Corr. Factor: 10.10C  
Cooler 1 Corrected Temp: 1.60C  
Comments:

Lab Sample Temperature:  
Temp Blank Received: Y N NA  
Therm ID#: (72)  
Cooler 1 Temp Upon Receipt: 15.0C  
Cooler 1 Therm Corr. Factor: 10.10C  
Cooler 1 Corrected Temp: 1.60C  
Comments:

Lab Sample Temperature:  
Temp Blank Received: Y N NA  
Therm ID#: (72)  
Cooler 1 Temp Upon Receipt: 15.0C  
Cooler 1 Therm Corr. Factor: 10.10C  
Cooler 1 Corrected Temp: 1.60C  
Comments:

Lab Sample Temperature:  
Temp Blank Received: Y N NA  
Therm ID#: (72)  
Cooler 1 Temp Upon Receipt: 15.0C  
Cooler 1 Therm Corr. Factor: 10.10C  
Cooler 1 Corrected Temp: 1.60C  
Comments:

Lab Sample Temperature:  
Temp Blank Received: Y N NA  
Therm ID#: (72)  
Cooler 1 Temp Upon Receipt: 15.0C  
Cooler 1 Therm Corr. Factor: 10.10C  
Cooler 1 Corrected Temp: 1.60C  
Comments:

Lab Sample Temperature:  
Temp Blank Received: Y N NA  
Therm ID#: (72)  
Cooler 1 Temp Upon Receipt: 15.0C  
Cooler 1 Therm Corr. Factor: 10.10C  
Cooler 1 Corrected Temp: 1.60C  
Comments:

Lab Sample Temperature:  
Temp Blank Received: Y N NA  
Therm ID#: (72)  
Cooler 1 Temp Upon Receipt: 15.0C  
Cooler 1 Therm Corr. Factor: 10.10C  
Cooler 1 Corrected Temp: 1.60C  
Comments:

Lab Sample Temperature:  
Temp Blank Received: Y N NA  
Therm ID#: (72)  
Cooler 1 Temp Upon Receipt: 15.0C  
Cooler 1 Therm Corr. Factor: 10.10C  
Cooler 1 Corrected Temp: 1.60C  
Comments:

Lab Sample Temperature:  
Temp Blank Received: Y N NA  
Therm ID#: (72)  
Cooler 1 Temp Upon Receipt: 15.0C  
Cooler 1 Therm Corr. Factor: 10.10C  
Cooler 1 Corrected Temp: 1.60C  
Comments:

Effective Date: 4/14/2023

Sample Condition  
Upon Receipt

Client Name:

Project #:

WO#: 10664692

PM: BGB

Due Date: 08/18/23

CLIENT: Braun-BLM

Courier: ☐ FedEx ☐ UPS ☐ USPS ☒ Client  
☐ Pace ☐ SpeedDee ☐ Commercial☐ See Exceptions  
ENV-FRM-MIN4-0142

Tracking Number: \_\_\_\_\_

Custody Seal on Cooler/Box Present? ☐ Yes ☒ No Seals Intact? ☐ Yes ☒ NoBiological Tissue Frozen? ☐ Yes ☐ No ☒ N/APacking Material: ☒ Bubble Wrap ☐ Bubble Bags ☐ None ☒ Other thTemp Blank? ☒ Yes ☐ NoThermometer: ☐ T1 (0461) ☒ T2 (0436) ☐ T3 (0459) ☐ T4 (0402) ☐ T5 (0178)  
☐ T6 (0235) ☐ T7 (0042) ☐ T8 (0775) ☐ T9 (0727) ☐ 01339252/1710Type of Ice: ☒ Wet ☐ Blue ☐ Dry ☐ None  
☐ MeltedDid Samples Originate in West Virginia? ☐ Yes ☒ NoWere All Container Temps Taken? ☐ Yes ☐ No ☒ N/A

Temp should be above freezing to 6 °C

Cooler temp Read w/Temp Blank: 1.5 °CAverage Corrected Temp  
(no temp blank only): \_\_\_\_\_ °CCorrection Factor: 0.1Cooler Temp Corrected w/temp blank: 1.6 °C☐ See Exceptions ENV-FRM-MIN4-0142 ☐ 1 ContainerUSDA Regulated Soil: (☐ N/A, water sample/other: \_\_\_\_\_)Date/Initials of Person Examining Contents: CLL 8/9/23Did samples originate in a quarantine zone within the United States: AL, AR, AZ CA, FL, GA, ID, LA, MS, NC, NM, NY, OK, OR, SC, TN, TX, or VA (check maps)? ☐ Yes ☒ NoDid samples originate from a foreign source (internationally, including Hawaii and Puerto Rico)? ☐ Yes ☒ No

If Yes to either question, fill out a Regulated Soil Checklist (ENV-FRM-MIN4-0154) and include with SCUR/COC paperwork.

Location (Check one): <input type="checkbox"/> Duluth <input checked="" type="checkbox"/> Minneapolis <input type="checkbox"/> Virginia	COMMENTS
Chain of Custody Present and Filled Out? <input checked="" type="checkbox"/> Yes <input type="checkbox"/> No	1.
Chain of Custody Relinquished? <input checked="" type="checkbox"/> Yes <input type="checkbox"/> No	2.
Sampler Name and/or Signature on COC? <input checked="" type="checkbox"/> Yes <input type="checkbox"/> No <input type="checkbox"/> N/A	3.
Samples Arrived within Hold Time? <input checked="" type="checkbox"/> Yes <input type="checkbox"/> No	4. If fecal: <input type="checkbox"/> <8 hrs <input type="checkbox"/> >8 hr, <24 <input type="checkbox"/> No
Short Hold Time Analysis (<72 hr)? <input type="checkbox"/> Yes <input checked="" type="checkbox"/> No	5. <input type="checkbox"/> Fecal Coliform <input type="checkbox"/> HPC <input type="checkbox"/> Total Coliform/E.coli <input type="checkbox"/> BOD/cBOD <input type="checkbox"/> Hex Chrom <input type="checkbox"/> Turbidity <input type="checkbox"/> Nitrate <input type="checkbox"/> Nitrite <input type="checkbox"/> Orthophos <input type="checkbox"/> Other
Rush Turn Around Time Requested? <input checked="" type="checkbox"/> Yes <input type="checkbox"/> No	6. <u>3 Day TAT</u>
Sufficient Sample Volume? <input checked="" type="checkbox"/> Yes <input type="checkbox"/> No	7.
Correct Containers Used? <input checked="" type="checkbox"/> Yes <input type="checkbox"/> No <input type="checkbox"/> N/A	8.
-Pace Containers Used? <input checked="" type="checkbox"/> Yes <input type="checkbox"/> No	9.
Containers Intact? <input checked="" type="checkbox"/> Yes <input type="checkbox"/> No	10. Is sediment visible in the dissolved container? <input type="checkbox"/> Yes <input type="checkbox"/> No
Field Filtered Volume Received for Dissolved Tests? <input type="checkbox"/> Yes <input type="checkbox"/> No <input checked="" type="checkbox"/> N/A	11. If no, write ID/Date/Time of container below: <input type="checkbox"/> See Exceptions ENV-FRM-MIN4-0142
Is sufficient information available to reconcile the samples to the COC? Matrix: <input type="checkbox"/> Water <input checked="" type="checkbox"/> Soil <input type="checkbox"/> Oil <input type="checkbox"/> Other	12. Sample # <input type="checkbox"/> NaOH <input type="checkbox"/> HNO3 <input type="checkbox"/> H2SO4 <input type="checkbox"/> Zinc Acetate
All containers needing acid/base preservation have been checked? <input type="checkbox"/> Yes <input type="checkbox"/> No <input checked="" type="checkbox"/> N/A	Positive for Residual Chlorine? <input type="checkbox"/> Yes <input type="checkbox"/> No <input type="checkbox"/> See Exceptions ENV-FRM-MIN4-0142
All containers needing preservation are found to be in compliance with EPA recommendation? (HNO3, H2SO4, <2pH, NaOH >9 Sulfide, NaOH >10 Cyanide)	pH Paper Lot # Residual Chlorine 0-6 Roll 0-6 Strip 0-14 Strip
Exceptions: VOA, Coliform, TOC/DOC Oil and Grease, DRO/8015 (water) and Dioxins/PFAS (*If adding preservative to a container, it must be added to associated field and equipment blanks--verify with PM first.)	13.
Headspace in Methyl Mercury Container? <input type="checkbox"/> Yes <input type="checkbox"/> No <input checked="" type="checkbox"/> N/A	14. <input type="checkbox"/> See Exceptions ENV-FRM-MIN4-0142
Extra labels present on soil VOA or WIDRO containers? <input checked="" type="checkbox"/> Yes <input type="checkbox"/> No <input type="checkbox"/> N/A	15. <u>4 trip blanks</u> Pace Trip Blank Lot # (if purchased): <u>covered by labels</u>
Headspace in VOA Vials (greater than 6mm)? <input checked="" type="checkbox"/> Yes <input type="checkbox"/> No <input type="checkbox"/> N/A	
3 Trip Blanks Present? <input checked="" type="checkbox"/> Yes <input type="checkbox"/> No <input type="checkbox"/> N/A	
Trip Blank Custody Seals Present? <input checked="" type="checkbox"/> Yes <input type="checkbox"/> No <input type="checkbox"/> N/A	

## CLIENT NOTIFICATION/RESOLUTION

Person Contacted: \_\_\_\_\_

Date/Time: \_\_\_\_\_

Comments/Resolution: \_\_\_\_\_

Project Manager Review: Brenna BloomeDate: 08/10/2023

NOTE: Whenever there is a discrepancy affecting North Carolina compliance samples, a copy of this form will be sent to the North Carolina DEHNR Certification Office (i.e., out of hold, incorrect preservative, out of temp, incorrect containers).

Labeled By: CLLLine: 2

Date : 11-AUG-2023 11:55

Client ID: Topsoil-1

Sample Info: 10664692001

Volume Injected (uL): 1.0

Column phase: DB-5-MS23150044

Instrument: 10gos9.i

Operator: EB3

Column diameter: 0.32

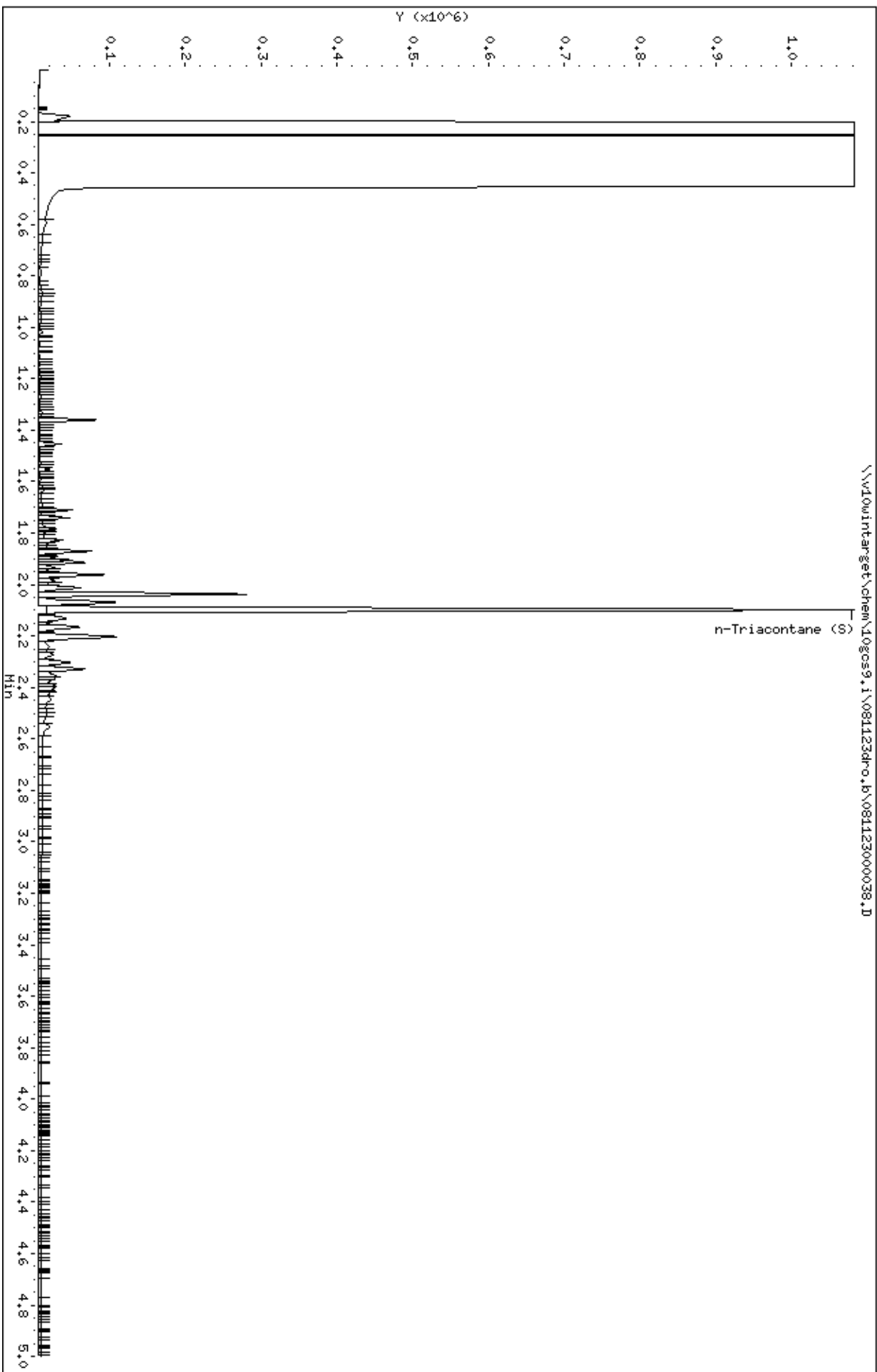

Date : 11-AUG-2023 12:02

Client ID: Topsoil-2

Sample Info: 10664692002

Volume Injected (uL): 1.0

Column phase: DB-5-MS23150044

Instrument: 10gos9.i

Operator: EB3

Column diameter: 0.32

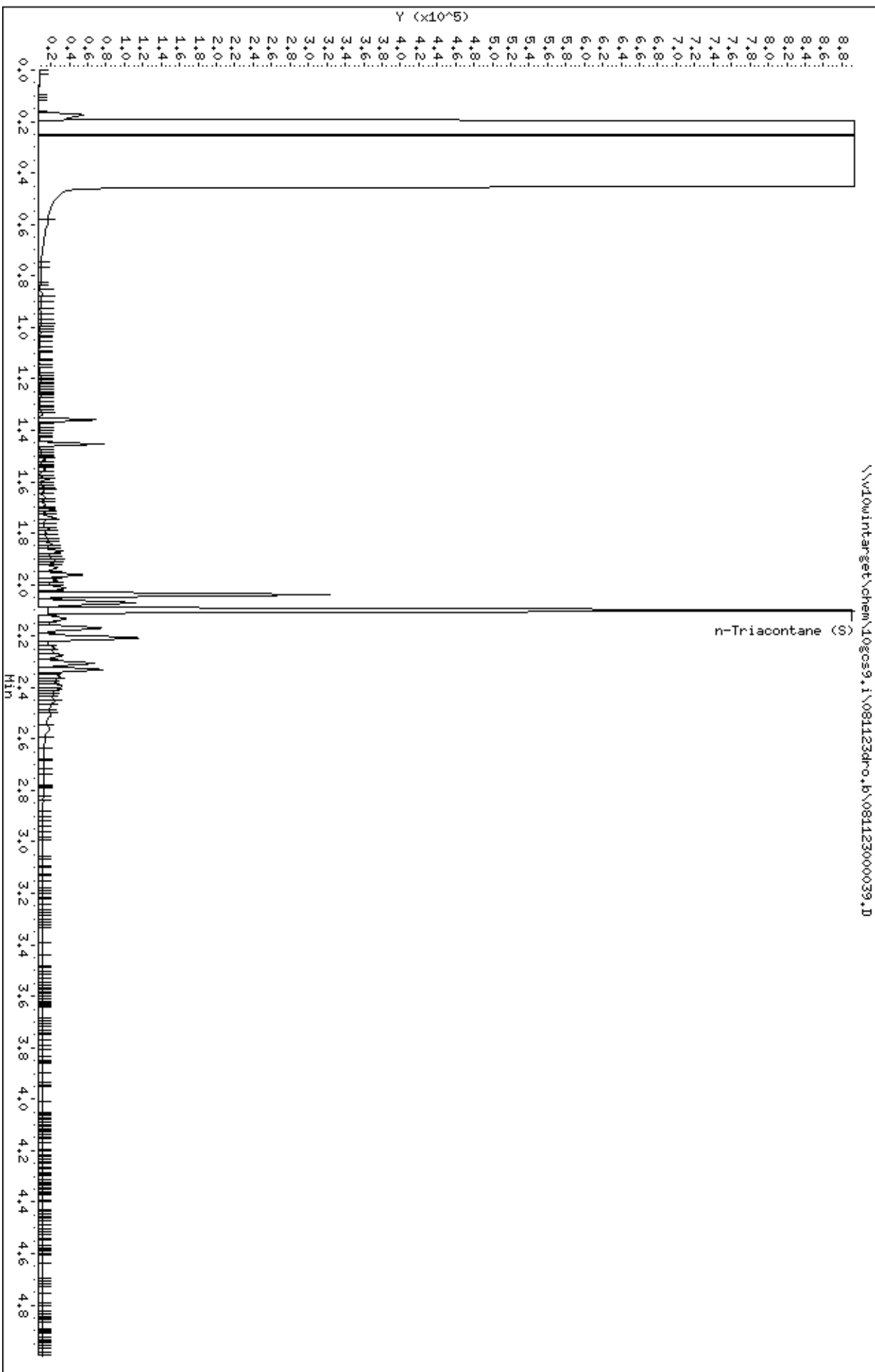

Date : 12-AUG-2023 00:24

Client ID: Topsoil-1

Sample Info: 10664692001,

Column phase: DB-624US2798156H

Instrument: 10gc\9.i

Operator: ALE

Column diameter: 0.18

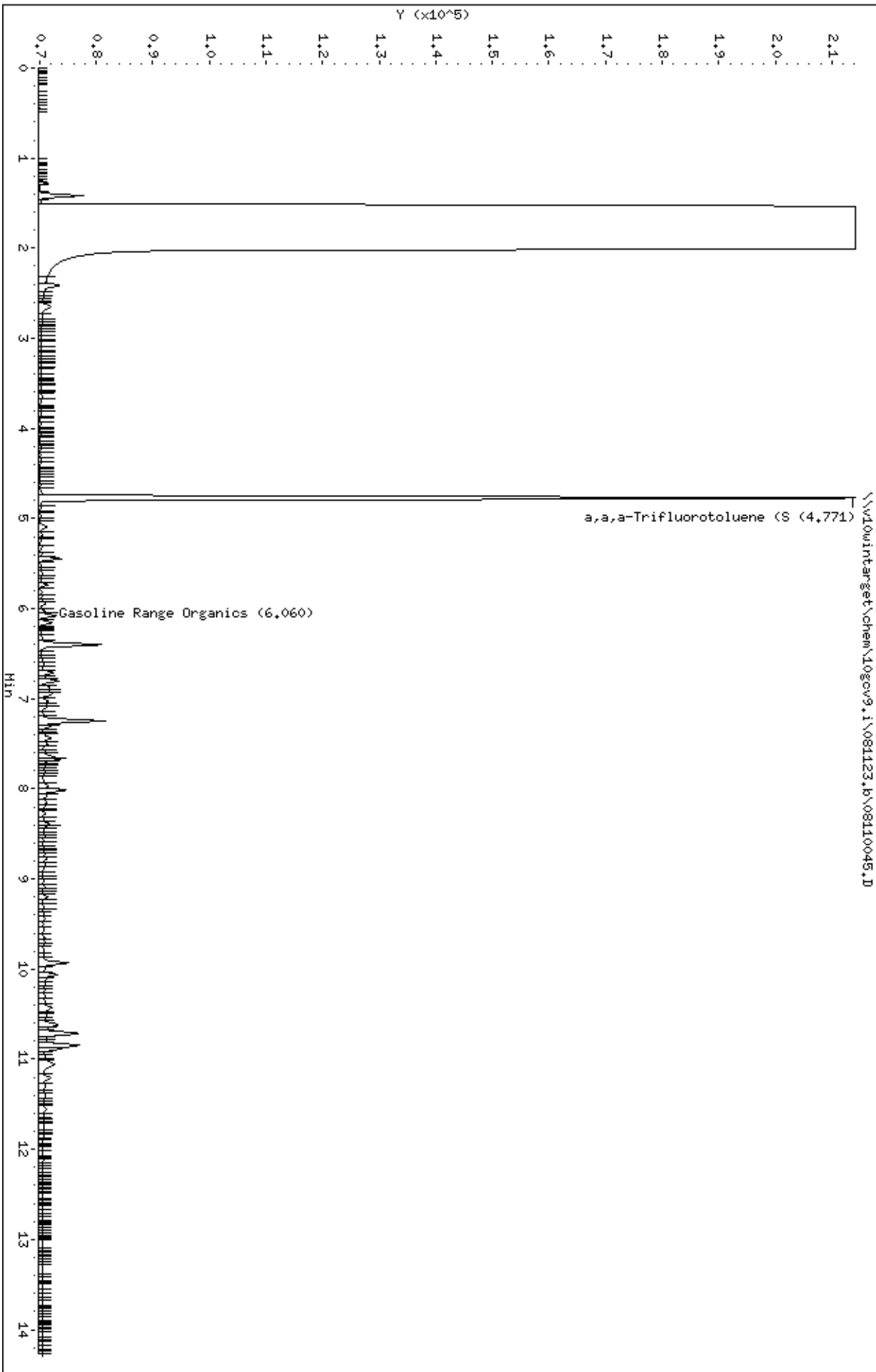

Date : 12-AUG-2023 00:43

Client ID: Topsoil-2

Sample Info: 10664692002,

Instrument: 10gcov9.i

Column phase: DB-624US2798156H

Operator: ALE

Column diameter: 0.18

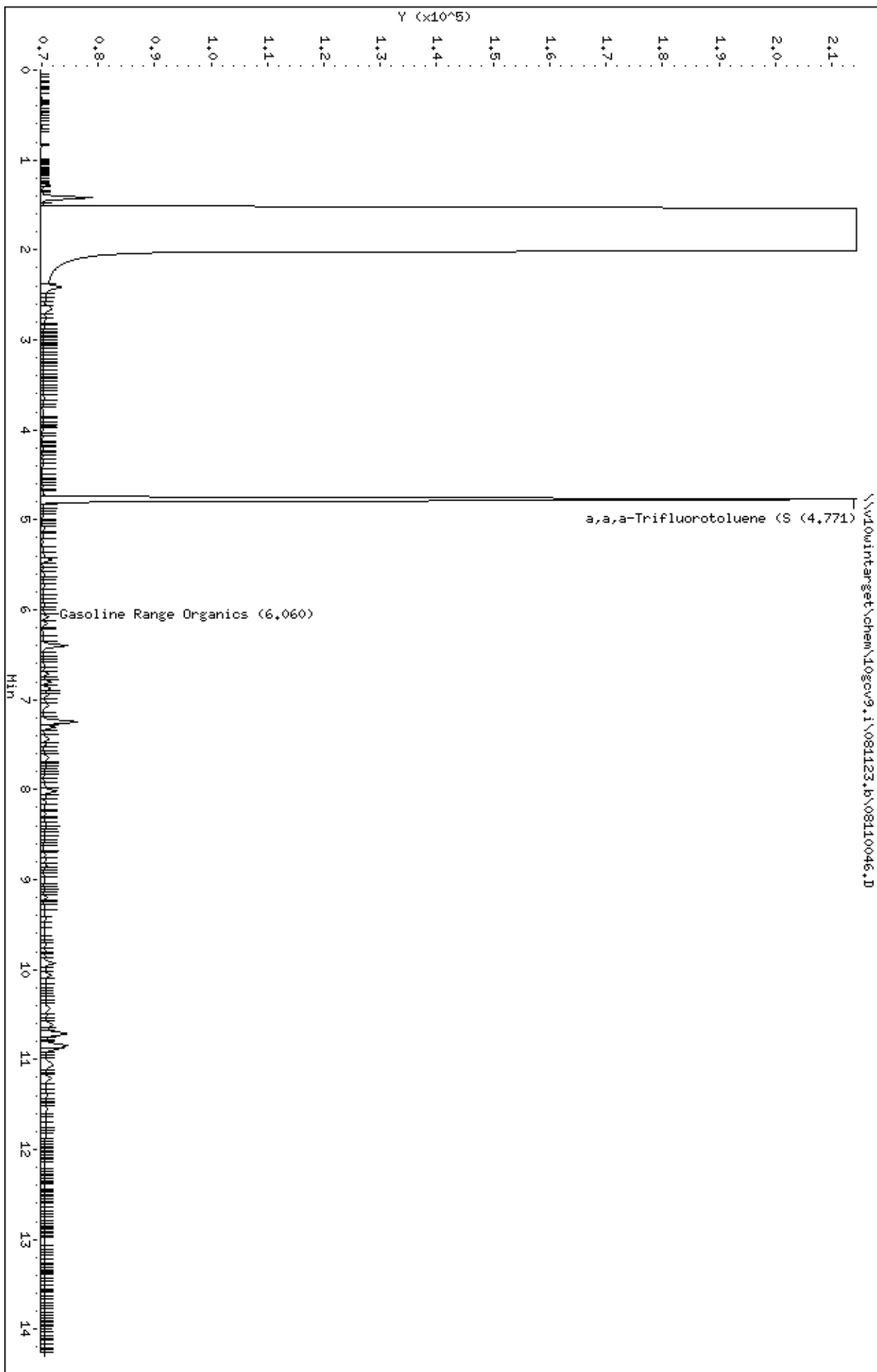



Date : 11-AUG-2023 21:52

Client ID: MeOH Trip Blank

Sample Info: 10664692003,

Column phase: DB-624US2798156H

Instrument: 10gcov9.i

Operator: ALE

Column diameter: 0.18

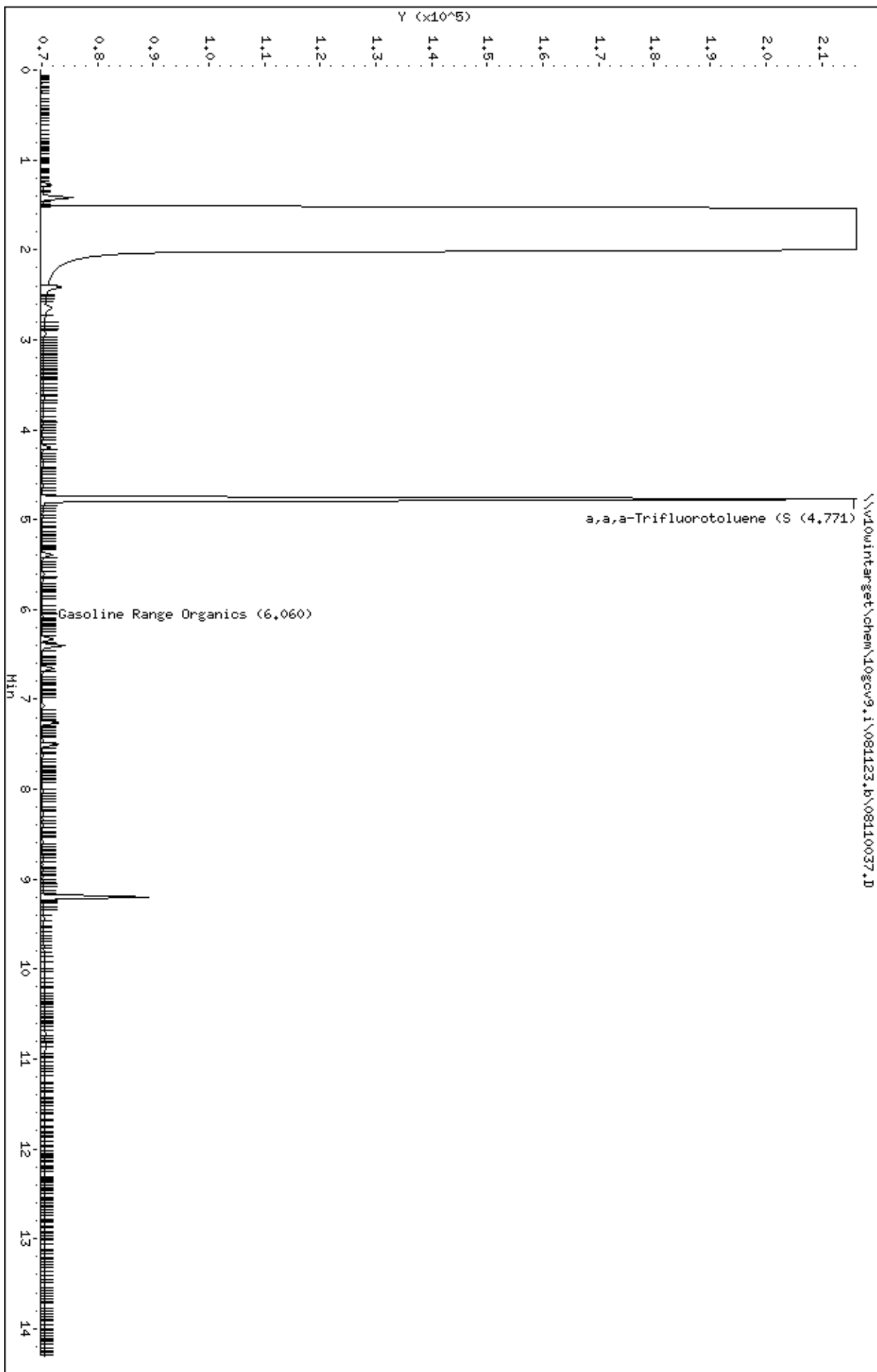



August 14, 2023

Mark Keefer  
Braun Intertec  
11001 Hampshire Ave S  
Bloomington, MN 55438

RE: Project: B1903316.02 The Heights Dev  
Pace Project No.: 10664694

Dear Mark Keefer:

Enclosed are the analytical results for sample(s) received by the laboratory on August 09, 2023. The results relate only to the samples included in this report. Results reported herein conform to the applicable TNI/NELAC Standards and the laboratory's Quality Manual, where applicable, unless otherwise noted in the body of the report.

The test results provided in this final report were generated by each of the following laboratories within the Pace Network:

- Pace Analytical Services - Minneapolis

If you have any questions concerning this report, please feel free to contact me.

Sincerely,

A handwritten signature in cursive script, appearing to read "Brenna Bloome".

Brenna Bloome  
brenna.bloome@pacelabs.com  
(612)607-1700  
Project Manager

Enclosures

cc: Tom Einberger, Braun Intertec



## REPORT OF LABORATORY ANALYSIS

This report shall not be reproduced, except in full,  
without the written consent of Pace Analytical Services, LLC.



## CERTIFICATIONS

Project: B1903316.02 The Heights Dev

Pace Project No.: 10664694

---

**Pace Analytical Services, LLC - Minneapolis MN**

1700 Elm Street SE, Minneapolis, MN 55414

A2LA Certification #: 2926.01

Alabama Certification #: 40770

Alaska Contaminated Sites Certification #: 17-009

Alaska DW Certification #: MN00064

Arizona Certification #: AZ0014

Arkansas DW Certification #: MN00064

Arkansas WW Certification #: 88-0680

California Certification #: 2929

Colorado Certification #: MN00064

Connecticut Certification #: PH-0256

EPA Region 8 Tribal Water Systems+Wyoming DW  
Certification #: via MN 027-053-137

Florida Certification #: E87605

Georgia Certification #: 959

GMP+ Certification #: GMP050884

Hawaii Certification #: MN00064

Idaho Certification #: MN00064

Illinois Certification #: 200011

Indiana Certification #: C-MN-01

Iowa Certification #: 368

Kansas Certification #: E-10167

Kentucky DW Certification #: 90062

Kentucky WW Certification #: 90062

Louisiana DEQ Certification #: AI-03086

Louisiana DW Certification #: MN00064

Maine Certification #: MN00064

Maryland Certification #: 322

Michigan Certification #: 9909

Minnesota Certification #: 027-053-137

Minnesota Dept of Ag Approval: via MN 027-053-137

Minnesota Petrofund Registration #: 1240

Mississippi Certification #: MN00064

Missouri Certification #: 10100

Montana Certification #: CERT0092

Nebraska Certification #: NE-OS-18-06

Nevada Certification #: MN00064

New Hampshire Certification #: 2081

New Jersey Certification #: MN002

New York Certification #: 11647

North Carolina DW Certification #: 27700

North Carolina WW Certification #: 530

North Dakota Certification (A2LA) #: R-036

North Dakota Certification (MN) #: R-036

Ohio DW Certification #: 41244

Ohio VAP Certification (1700) #: CL101

Oklahoma Certification #: 9507

Oregon Primary Certification #: MN300001

Oregon Secondary Certification #: MN200001

Pennsylvania Certification #: 68-00563

Puerto Rico Certification #: MN00064

South Carolina Certification #: 74003001

Tennessee Certification #: TN02818

Texas Certification #: T104704192

Utah Certification #: MN00064

Vermont Certification #: VT-027053137

Virginia Certification #: 460163

Washington Certification #: C486

West Virginia DEP Certification #: 382

West Virginia DW Certification #: 9952 C

Wisconsin Certification #: 999407970

Wyoming UST Certification #: via A2LA 2926.01

USDA Permit #: P330-19-00208

---

## REPORT OF LABORATORY ANALYSIS

This report shall not be reproduced, except in full,  
without the written consent of Pace Analytical Services, LLC.



## SAMPLE SUMMARY

Project: B1903316.02 The Heights Dev

Pace Project No.: 10664694

Lab ID	Sample ID	Matrix	Date Collected	Date Received
10664694001	8th Tee SW-A	Solid	08/08/23 13:15	08/09/23 11:46
10664694002	8th Tee SW-B	Solid	08/08/23 13:20	08/09/23 11:46
10664694003	8th Tee SW-C	Solid	08/08/23 13:25	08/09/23 11:46
10664694004	8th Tee SW-D	Solid	08/08/23 13:30	08/09/23 11:46
10664694005	8th Tee Base-A	Solid	08/08/23 13:20	08/09/23 11:46
10664694006	8th Tee Base-B	Solid	08/08/23 13:25	08/09/23 11:46
10664694007	8th Tee Base-C	Solid	08/08/23 13:30	08/09/23 11:46
10664694008	8th Tee Base-D	Solid	08/08/23 13:35	08/09/23 11:46
10664694009	18th Tee SW A	Solid	08/08/23 14:15	08/09/23 11:46
10664694010	18th Tee SW B	Solid	08/08/23 14:20	08/09/23 11:46
10664694011	18th Tee SW C	Solid	08/08/23 14:25	08/09/23 11:46
10664694012	18th Tee SW D	Solid	08/08/23 14:30	08/09/23 11:46
10664694013	18th Tee Base A	Solid	08/08/23 14:35	08/09/23 11:46
10664694014	18th Tee Base B	Solid	08/08/23 14:40	08/09/23 11:46
10664694015	18th Tee Base C	Solid	08/08/23 14:45	08/09/23 11:46
10664694016	18th Tee Base D	Solid	08/08/23 14:50	08/09/23 11:46
10664694017	17th Green SW-A	Solid	08/08/23 15:15	08/09/23 11:46
10664694018	17th Green SW-B	Solid	08/08/23 15:20	08/09/23 11:46
10664694019	17th Green SW-C	Solid	08/08/23 15:25	08/09/23 11:46
10664694020	17th Green SW-D	Solid	08/08/23 15:30	08/09/23 11:46
10664694021	17th Green Base A	Solid	08/08/23 15:35	08/09/23 11:46
10664694022	17th Green Base B	Solid	08/08/23 15:40	08/09/23 11:46
10664694023	17th Green Base C	Solid	08/08/23 15:45	08/09/23 11:46
10664694024	17th Green Base D	Solid	08/08/23 15:50	08/09/23 11:46
10664694025	COMP-FW-8-DU2	Solid	08/08/23 16:30	08/09/23 11:46
10664694026	3rd Green SW-A	Solid	08/09/23 08:05	08/09/23 11:46
10664694027	3rd Green SW-B	Solid	08/09/23 08:10	08/09/23 11:46
10664694028	3rd Green SW-C	Solid	08/09/23 08:15	08/09/23 11:46
10664694029	3rd Green SW-D	Solid	08/09/23 08:20	08/09/23 11:46
10664694030	3rd Green Base A	Solid	08/09/23 08:15	08/09/23 11:46
10664694031	3rd Green Base B	Solid	08/09/23 08:20	08/09/23 11:46
10664694032	3rd Green Base C	Solid	08/09/23 08:25	08/09/23 11:46
10664694033	3rd Green Base D	Solid	08/09/23 08:30	08/09/23 11:46
10664694034	6th Green SW-A	Solid	08/09/23 09:05	08/09/23 11:46
10664694035	6th Green SW-B	Solid	08/09/23 09:10	08/09/23 11:46
10664694036	6th Green SW-C	Solid	08/09/23 09:15	08/09/23 11:46
10664694037	6th Green SW-D	Solid	08/09/23 09:20	08/09/23 11:46

## REPORT OF LABORATORY ANALYSIS

This report shall not be reproduced, except in full,  
without the written consent of Pace Analytical Services, LLC.



## SAMPLE SUMMARY

Project: B1903316.02 The Heights Dev

Pace Project No.: 10664694

Lab ID	Sample ID	Matrix	Date Collected	Date Received
10664694038	6th Green Base A	Solid	08/09/23 09:05	08/09/23 11:46
10664694039	6th Green Base B	Solid	08/09/23 09:10	08/09/23 11:46
10664694040	6th Green Base C	Solid	08/09/23 09:15	08/09/23 11:46
10664694041	6th Green Base D	Solid	08/09/23 09:20	08/09/23 11:46

## REPORT OF LABORATORY ANALYSIS

This report shall not be reproduced, except in full,  
without the written consent of Pace Analytical Services, LLC.



## SAMPLE ANALYTE COUNT

Project: B1903316.02 The Heights Dev

Pace Project No.: 10664694

Lab ID	Sample ID	Method	Analysts	Analytes Reported	Laboratory
10664694001	8th Tee SW-A	EPA 7471B	LMW	1	PASI-M
		ASTM D2974	JL5	1	PASI-M
10664694002	8th Tee SW-B	EPA 7471B	LMW	1	PASI-M
		ASTM D2974	JL5	1	PASI-M
10664694003	8th Tee SW-C	EPA 7471B	LMW	1	PASI-M
		ASTM D2974	JL5	1	PASI-M
10664694004	8th Tee SW-D	EPA 7471B	LMW	1	PASI-M
		ASTM D2974	JL5	1	PASI-M
10664694005	8th Tee Base-A	EPA 7471B	LMW	1	PASI-M
		ASTM D2974	JL5	1	PASI-M
10664694006	8th Tee Base-B	EPA 7471B	LMW	1	PASI-M
		ASTM D2974	JL5	1	PASI-M
10664694007	8th Tee Base-C	EPA 7471B	LMW	1	PASI-M
		ASTM D2974	JL5	1	PASI-M
10664694008	8th Tee Base-D	EPA 7471B	LMW	1	PASI-M
		ASTM D2974	JL5	1	PASI-M
10664694009	18th Tee SW A	EPA 7471B	LMW	1	PASI-M
		ASTM D2974	JL5	1	PASI-M
10664694010	18th Tee SW B	EPA 7471B	LMW	1	PASI-M
		ASTM D2974	JL5	1	PASI-M
10664694011	18th Tee SW C	EPA 7471B	LMW	1	PASI-M
		ASTM D2974	JL5	1	PASI-M
10664694012	18th Tee SW D	EPA 7471B	LMW	1	PASI-M
		ASTM D2974	JL5	1	PASI-M
10664694013	18th Tee Base A	EPA 7471B	LMW	1	PASI-M
		ASTM D2974	JL5	1	PASI-M
10664694014	18th Tee Base B	EPA 7471B	LMW	1	PASI-M
		ASTM D2974	JL5	1	PASI-M
10664694015	18th Tee Base C	EPA 7471B	LMW	1	PASI-M
		ASTM D2974	JL5	1	PASI-M
10664694016	18th Tee Base D	EPA 7471B	LMW	1	PASI-M
		ASTM D2974	JL5	1	PASI-M
10664694017	17th Green SW-A	EPA 7471B	LMW	1	PASI-M
		ASTM D2974	JL5	1	PASI-M
10664694018	17th Green SW-B	EPA 7471B	LMW	1	PASI-M
		ASTM D2974	JL5	1	PASI-M
10664694019	17th Green SW-C	EPA 7471B	LMW	1	PASI-M

## REPORT OF LABORATORY ANALYSIS

This report shall not be reproduced, except in full,  
without the written consent of Pace Analytical Services, LLC.



## SAMPLE ANALYTE COUNT

Project: B1903316.02 The Heights Dev

Pace Project No.: 10664694

Lab ID	Sample ID	Method	Analysts	Analytes Reported	Laboratory
10664694020	17th Green SW-D	ASTM D2974	JL5	1	PASI-M
		EPA 7471B	LMW	1	PASI-M
10664694021	17th Green Base A	ASTM D2974	JL5	1	PASI-M
		EPA 7471B	LMW	1	PASI-M
10664694022	17th Green Base B	ASTM D2974	JL5	1	PASI-M
		EPA 7471B	LMW	1	PASI-M
10664694023	17th Green Base C	ASTM D2974	JL5	1	PASI-M
		EPA 7471B	LMW	1	PASI-M
10664694024	17th Green Base D	ASTM D2974	JL5	1	PASI-M
		EPA 7471B	LMW	1	PASI-M
10664694025	COMP-FW-8-DU2	ASTM D2974	JL5	1	PASI-M
		EPA 7471B	LMW	1	PASI-M
10664694026	3rd Green SW-A	ASTM D2974	JL5	1	PASI-M
		EPA 7471B	LMW	1	PASI-M
10664694027	3rd Green SW-B	ASTM D2974	JL5	1	PASI-M
		EPA 7471B	LMW	1	PASI-M
10664694028	3rd Green SW-C	ASTM D2974	JL5	1	PASI-M
		EPA 7471B	LMW	1	PASI-M
10664694029	3rd Green SW-D	ASTM D2974	JL5	1	PASI-M
		EPA 7471B	LMW	1	PASI-M
10664694030	3rd Green Base A	ASTM D2974	JL5	1	PASI-M
		EPA 7471B	LMW	1	PASI-M
10664694031	3rd Green Base B	ASTM D2974	JL5	1	PASI-M
		EPA 7471B	LMW	1	PASI-M
10664694032	3rd Green Base C	ASTM D2974	JL5	1	PASI-M
		EPA 7471B	LMW	1	PASI-M
10664694033	3rd Green Base D	ASTM D2974	JL5	1	PASI-M
		EPA 7471B	LMW	1	PASI-M
10664694034	6th Green SW-A	ASTM D2974	JL5	1	PASI-M
		EPA 7471B	LMW	1	PASI-M
10664694035	6th Green SW-B	ASTM D2974	JL5	1	PASI-M
		EPA 7471B	LMW	1	PASI-M
10664694036	6th Green SW-C	ASTM D2974	JL5	1	PASI-M
		EPA 7471B	LMW	1	PASI-M
10664694037	6th Green SW-D	ASTM D2974	JL5	1	PASI-M
		EPA 7471B	LMW	1	PASI-M

## REPORT OF LABORATORY ANALYSIS

This report shall not be reproduced, except in full,  
without the written consent of Pace Analytical Services, LLC.



## SAMPLE ANALYTE COUNT

Project: B1903316.02 The Heights Dev

Pace Project No.: 10664694

Lab ID	Sample ID	Method	Analysts	Analytes Reported	Laboratory
10664694038	6th Green Base A	EPA 7471B	LMW	1	PASI-M
		ASTM D2974	JL5	1	PASI-M
10664694039	6th Green Base B	EPA 7471B	LMW	1	PASI-M
		ASTM D2974	JL5	1	PASI-M
10664694040	6th Green Base C	EPA 7471B	LMW	1	PASI-M
		ASTM D2974	JL5	1	PASI-M
10664694041	6th Green Base D	EPA 7471B	LMW	1	PASI-M
		ASTM D2974	JL5	1	PASI-M

PASI-M = Pace Analytical Services - Minneapolis

## REPORT OF LABORATORY ANALYSIS

This report shall not be reproduced, except in full,  
without the written consent of Pace Analytical Services, LLC.





## SUMMARY OF DETECTION

Project: B1903316.02 The Heights Dev

Pace Project No.: 10664694

Lab Sample ID Method	Client Sample ID Parameters	Result	Units	Report Limit	Analyzed	Qualifiers
<b>10664694001</b>	<b>8th Tee SW-A</b>					
EPA 7471B	Mercury	0.50	mg/kg	0.020	08/14/23 12:46	M1
ASTM D2974	Percent Moisture	7.2	%	0.10	08/12/23 13:10	N2
<b>10664694002</b>	<b>8th Tee SW-B</b>					
EPA 7471B	Mercury	0.25	mg/kg	0.018	08/14/23 12:51	
ASTM D2974	Percent Moisture	4.6	%	0.10	08/12/23 13:10	N2
<b>10664694003</b>	<b>8th Tee SW-C</b>					
EPA 7471B	Mercury	0.24	mg/kg	0.019	08/14/23 12:53	
ASTM D2974	Percent Moisture	4.8	%	0.10	08/12/23 13:10	N2
<b>10664694004</b>	<b>8th Tee SW-D</b>					
EPA 7471B	Mercury	0.14	mg/kg	0.018	08/14/23 12:54	
ASTM D2974	Percent Moisture	3.3	%	0.10	08/12/23 13:10	N2
<b>10664694005</b>	<b>8th Tee Base-A</b>					
EPA 7471B	Mercury	0.048	mg/kg	0.018	08/14/23 12:59	
ASTM D2974	Percent Moisture	5.2	%	0.10	08/12/23 13:10	N2
<b>10664694006</b>	<b>8th Tee Base-B</b>					
EPA 7471B	Mercury	0.16	mg/kg	0.019	08/14/23 13:01	
ASTM D2974	Percent Moisture	4.4	%	0.10	08/12/23 13:11	N2
<b>10664694007</b>	<b>8th Tee Base-C</b>					
EPA 7471B	Mercury	0.41	mg/kg	0.019	08/14/23 13:02	
ASTM D2974	Percent Moisture	5.7	%	0.10	08/12/23 13:11	N2
<b>10664694008</b>	<b>8th Tee Base-D</b>					
EPA 7471B	Mercury	0.23	mg/kg	0.019	08/14/23 13:04	
ASTM D2974	Percent Moisture	7.7	%	0.10	08/12/23 13:11	N2
<b>10664694009</b>	<b>18th Tee SW A</b>					
EPA 7471B	Mercury	0.094	mg/kg	0.020	08/14/23 13:06	
ASTM D2974	Percent Moisture	5.3	%	0.10	08/12/23 13:11	N2
<b>10664694010</b>	<b>18th Tee SW B</b>					
EPA 7471B	Mercury	0.086	mg/kg	0.020	08/14/23 13:07	
ASTM D2974	Percent Moisture	4.2	%	0.10	08/12/23 13:11	N2
<b>10664694011</b>	<b>18th Tee SW C</b>					
EPA 7471B	Mercury	4.2	mg/kg	0.20	08/14/23 14:41	
ASTM D2974	Percent Moisture	4.6	%	0.10	08/12/23 13:11	N2
<b>10664694012</b>	<b>18th Tee SW D</b>					
EPA 7471B	Mercury	3.5	mg/kg	0.19	08/14/23 14:42	
ASTM D2974	Percent Moisture	4.4	%	0.10	08/12/23 13:12	N2
<b>10664694013</b>	<b>18th Tee Base A</b>					
EPA 7471B	Mercury	0.20	mg/kg	0.019	08/14/23 13:18	
ASTM D2974	Percent Moisture	4.2	%	0.10	08/12/23 13:12	N2

## REPORT OF LABORATORY ANALYSIS

This report shall not be reproduced, except in full,  
without the written consent of Pace Analytical Services, LLC.



## SUMMARY OF DETECTION

Project: B1903316.02 The Heights Dev

Pace Project No.: 10664694

Lab Sample ID Method	Client Sample ID Parameters	Result	Units	Report Limit	Analyzed	Qualifiers
<b>10664694014</b>	<b>18th Tee Base B</b>					
EPA 7471B	Mercury	0.26	mg/kg	0.020	08/14/23 13:19	
ASTM D2974	Percent Moisture	7.9	%	0.10	08/12/23 13:12	N2
<b>10664694015</b>	<b>18th Tee Base C</b>					
ASTM D2974	Percent Moisture	4.4	%	0.10	08/12/23 13:12	N2
<b>10664694016</b>	<b>18th Tee Base D</b>					
EPA 7471B	Mercury	0.36	mg/kg	0.018	08/14/23 13:22	
ASTM D2974	Percent Moisture	2.8	%	0.10	08/12/23 13:12	N2
<b>10664694017</b>	<b>17th Green SW-A</b>					
EPA 7471B	Mercury	1.4	mg/kg	0.037	08/14/23 14:44	
ASTM D2974	Percent Moisture	6.1	%	0.10	08/12/23 13:12	N2
<b>10664694018</b>	<b>17th Green SW-B</b>					
EPA 7471B	Mercury	51.0	mg/kg	1.9	08/14/23 14:45	
ASTM D2974	Percent Moisture	5.4	%	0.10	08/12/23 13:13	N2
<b>10664694019</b>	<b>17th Green SW-C</b>					
EPA 7471B	Mercury	4.5	mg/kg	0.18	08/14/23 14:55	
ASTM D2974	Percent Moisture	5.5	%	0.10	08/12/23 13:13	N2
<b>10664694020</b>	<b>17th Green SW-D</b>					
EPA 7471B	Mercury	1.2	mg/kg	0.038	08/14/23 14:57	
ASTM D2974	Percent Moisture	6.7	%	0.10	08/12/23 13:13	N2
<b>10664694021</b>	<b>17th Green Base A</b>					
EPA 7471B	Mercury	0.72	mg/kg	0.019	08/14/23 13:43	L1,M0
ASTM D2974	Percent Moisture	5.4	%	0.10	08/12/23 12:49	N2
<b>10664694022</b>	<b>17th Green Base B</b>					
EPA 7471B	Mercury	0.51	mg/kg	0.019	08/14/23 13:47	L1
ASTM D2974	Percent Moisture	3.9	%	0.10	08/12/23 12:49	N2
<b>10664694023</b>	<b>17th Green Base C</b>					
EPA 7471B	Mercury	0.37	mg/kg	0.020	08/14/23 13:49	L1
ASTM D2974	Percent Moisture	5.7	%	0.10	08/12/23 12:49	N2
<b>10664694024</b>	<b>17th Green Base D</b>					
EPA 7471B	Mercury	0.073	mg/kg	0.018	08/14/23 13:51	L1
ASTM D2974	Percent Moisture	3.3	%	0.10	08/12/23 12:50	N2
<b>10664694025</b>	<b>COMP-FW-8-DU2</b>					
EPA 7471B	Mercury	0.21	mg/kg	0.021	08/14/23 13:55	L1
ASTM D2974	Percent Moisture	8.7	%	0.10	08/12/23 12:50	N2
<b>10664694026</b>	<b>3rd Green SW-A</b>					
EPA 7471B	Mercury	5.8	mg/kg	0.20	08/14/23 14:58	L1
ASTM D2974	Percent Moisture	8.1	%	0.10	08/12/23 12:50	N2
<b>10664694027</b>	<b>3rd Green SW-B</b>					
EPA 7471B	Mercury	1.3	mg/kg	0.039	08/14/23 15:00	L1

## REPORT OF LABORATORY ANALYSIS

This report shall not be reproduced, except in full,  
without the written consent of Pace Analytical Services, LLC.



## SUMMARY OF DETECTION

Project: B1903316.02 The Heights Dev

Pace Project No.: 10664694

Lab Sample ID Method	Client Sample ID Parameters	Result	Units	Report Limit	Analyzed	Qualifiers
<b>10664694027</b>	<b>3rd Green SW-B</b>					
ASTM D2974	Percent Moisture	7.0	%	0.10	08/12/23 12:50	N2
<b>10664694028</b>	<b>3rd Green SW-C</b>					
EPA 7471B	Mercury	0.72	mg/kg	0.019	08/14/23 14:02	L1
ASTM D2974	Percent Moisture	3.5	%	0.10	08/12/23 12:50	N2
<b>10664694029</b>	<b>3rd Green SW-D</b>					
EPA 7471B	Mercury	0.56	mg/kg	0.019	08/14/23 14:03	L1
ASTM D2974	Percent Moisture	3.9	%	0.10	08/12/23 12:50	N2
<b>10664694030</b>	<b>3rd Green Base A</b>					
EPA 7471B	Mercury	0.18	mg/kg	0.021	08/14/23 14:05	L1
ASTM D2974	Percent Moisture	9.3	%	0.10	08/12/23 12:50	N2
<b>10664694031</b>	<b>3rd Green Base B</b>					
EPA 7471B	Mercury	0.032	mg/kg	0.021	08/14/23 14:06	L1
ASTM D2974	Percent Moisture	7.1	%	0.10	08/12/23 12:51	N2
<b>10664694032</b>	<b>3rd Green Base C</b>					
EPA 7471B	Mercury	0.15	mg/kg	0.020	08/14/23 14:08	L1
ASTM D2974	Percent Moisture	8.0	%	0.10	08/12/23 12:51	N2
<b>10664694033</b>	<b>3rd Green Base D</b>					
EPA 7471B	Mercury	0.11	mg/kg	0.019	08/14/23 14:13	L1
ASTM D2974	Percent Moisture	4.5	%	0.10	08/12/23 12:51	N2
<b>10664694034</b>	<b>6th Green SW-A</b>					
EPA 7471B	Mercury	0.54	mg/kg	0.018	08/14/23 14:15	L1
ASTM D2974	Percent Moisture	4.5	%	0.10	08/12/23 12:51	N2
<b>10664694035</b>	<b>6th Green SW-B</b>					
EPA 7471B	Mercury	0.61	mg/kg	0.019	08/14/23 14:16	L1
ASTM D2974	Percent Moisture	6.1	%	0.10	08/12/23 12:51	N2
<b>10664694036</b>	<b>6th Green SW-C</b>					
EPA 7471B	Mercury	15.6	mg/kg	0.42	08/14/23 15:02	L1
ASTM D2974	Percent Moisture	18.7	%	0.10	08/12/23 12:52	N2
<b>10664694037</b>	<b>6th Green SW-D</b>					
EPA 7471B	Mercury	0.14	mg/kg	0.020	08/14/23 14:22	L1
ASTM D2974	Percent Moisture	7.3	%	0.10	08/12/23 12:52	N2
<b>10664694038</b>	<b>6th Green Base A</b>					
EPA 7471B	Mercury	0.059	mg/kg	0.018	08/14/23 14:23	L1
ASTM D2974	Percent Moisture	5.5	%	0.10	08/12/23 12:52	N2
<b>10664694039</b>	<b>6th Green Base B</b>					
EPA 7471B	Mercury	0.069	mg/kg	0.021	08/14/23 14:25	L1
ASTM D2974	Percent Moisture	8.4	%	0.10	08/12/23 12:52	N2
<b>10664694040</b>	<b>6th Green Base C</b>					
EPA 7471B	Mercury	0.064	mg/kg	0.020	08/14/23 14:26	L1

## REPORT OF LABORATORY ANALYSIS

This report shall not be reproduced, except in full,  
without the written consent of Pace Analytical Services, LLC.



## SUMMARY OF DETECTION

Project: B1903316.02 The Heights Dev

Pace Project No.: 10664694

Lab Sample ID Method	Client Sample ID Parameters	Result	Units	Report Limit	Analyzed	Qualifiers
<b>10664694040</b>	<b>6th Green Base C</b>					
ASTM D2974	Percent Moisture	14.3	%	0.10	08/12/23 12:52	N2
<b>10664694041</b>	<b>6th Green Base D</b>					
EPA 7471B	Mercury	0.14	mg/kg	0.019	08/14/23 12:33	
ASTM D2974	Percent Moisture	4.5	%	0.10	08/12/23 14:50	N2

## REPORT OF LABORATORY ANALYSIS

This report shall not be reproduced, except in full,  
without the written consent of Pace Analytical Services, LLC.



## PROJECT NARRATIVE

Project: B1903316.02 The Heights Dev

Pace Project No.: 10664694

**Method:** EPA 7471B

**Description:** 7471B Mercury

**Client:** Braun Intertec Corporation

**Date:** August 14, 2023

### General Information:

41 samples were analyzed for EPA 7471B by Pace Analytical Services Minneapolis. All samples were received in acceptable condition with any exceptions noted below or on the chain-of custody and/or the sample condition upon receipt form (SCUR) attached at the end of this report.

### Hold Time:

The samples were analyzed within the method required hold times with any exceptions noted below.

### Sample Preparation:

The samples were prepared in accordance with EPA 7471B with any exceptions noted below.

### Initial Calibrations (including MS Tune as applicable):

All criteria were within method requirements with any exceptions noted below.

### Continuing Calibration:

All criteria were within method requirements with any exceptions noted below.

### Method Blank:

All analytes were below the report limit in the method blank, where applicable, with any exceptions noted below.

### Laboratory Control Spike:

All laboratory control spike compounds were within QC limits with any exceptions noted below.

QC Batch: 899358

L1: Analyte recovery in the laboratory control sample (LCS) was above QC limits. Results for this analyte in associated samples may be biased high.

- LCS (Lab ID: 4737135)
- Mercury

### Matrix Spikes:

All percent recoveries and relative percent differences (RPDs) were within acceptance criteria with any exceptions noted below.

QC Batch: 899357

A matrix spike and/or matrix spike duplicate (MS/MSD) were performed on the following sample(s): 10664694001

M1: Matrix spike recovery exceeded QC limits. Batch accepted based on laboratory control sample (LCS) recovery.

- MS (Lab ID: 4737132)
- Mercury

QC Batch: 899358

A matrix spike and/or matrix spike duplicate (MS/MSD) were performed on the following sample(s): 10664694021

M0: Matrix spike recovery and/or matrix spike duplicate recovery was outside laboratory control limits.

- MS (Lab ID: 4737136)
- Mercury
- MSD (Lab ID: 4737137)
- Mercury

## REPORT OF LABORATORY ANALYSIS

This report shall not be reproduced, except in full,  
without the written consent of Pace Analytical Services, LLC.



## PROJECT NARRATIVE

Project: B1903316.02 The Heights Dev

Pace Project No.: 10664694

---

**Method:** EPA 7471B

**Description:** 7471B Mercury

**Client:** Braun Intertec Corporation

**Date:** August 14, 2023

### Additional Comments:

Analyte Comments:

QC Batch: 899357

E: Analyte concentration exceeded the calibration range. The reported result is estimated.

- MS (Lab ID: 4737132)
  - Mercury
- MSD (Lab ID: 4737133)
  - Mercury

QC Batch: 899358

E: Analyte concentration exceeded the calibration range. The reported result is estimated.

- MS (Lab ID: 4737136)
  - Mercury
- MSD (Lab ID: 4737137)
  - Mercury

This data package has been reviewed for quality and completeness and is approved for release.

## REPORT OF LABORATORY ANALYSIS

This report shall not be reproduced, except in full,  
without the written consent of Pace Analytical Services, LLC.



## ANALYTICAL RESULTS

Project: B1903316.02 The Heights Dev

Pace Project No.: 10664694

Sample: 8th Tee SW-A Lab ID: 10664694001 Collected: 08/08/23 13:15 Received: 08/09/23 11:46 Matrix: Solid

*Results reported on a "dry weight" basis and are adjusted for percent moisture, sample size and any dilutions.*

Parameters	Results	Units	Report Limit	DF	Prepared	Analyzed	CAS No.	Qual
<b>7471B Mercury</b>								
Analytical Method: EPA 7471B Preparation Method: EPA 7471B								
Pace Analytical Services - Minneapolis								
Mercury	<b>0.50</b>	mg/kg	0.020	1	08/10/23 12:32	08/14/23 12:46	7439-97-6	M1
<b>Dry Weight / %M by ASTM D2974</b>								
Analytical Method: ASTM D2974								
Pace Analytical Services - Minneapolis								
Percent Moisture	<b>7.2</b>	%	0.10	1		08/12/23 13:10		N2

## REPORT OF LABORATORY ANALYSIS

This report shall not be reproduced, except in full,  
without the written consent of Pace Analytical Services, LLC.



## ANALYTICAL RESULTS

Project: B1903316.02 The Heights Dev

Pace Project No.: 10664694

**Sample: 8th Tee SW-B**      **Lab ID: 10664694002**      Collected: 08/08/23 13:20      Received: 08/09/23 11:46      Matrix: Solid**Results reported on a "dry weight" basis and are adjusted for percent moisture, sample size and any dilutions.**

Parameters	Results	Units	Report Limit	DF	Prepared	Analyzed	CAS No.	Qual
<b>7471B Mercury</b>								
Analytical Method: EPA 7471B    Preparation Method: EPA 7471B								
Pace Analytical Services - Minneapolis								
Mercury	<b>0.25</b>	mg/kg	0.018	1	08/10/23 12:32	08/14/23 12:51	7439-97-6	
<b>Dry Weight / %M by ASTM D2974</b>								
Analytical Method: ASTM D2974								
Pace Analytical Services - Minneapolis								
Percent Moisture	<b>4.6</b>	%	0.10	1		08/12/23 13:10		N2

## REPORT OF LABORATORY ANALYSIS

This report shall not be reproduced, except in full,  
without the written consent of Pace Analytical Services, LLC.





## ANALYTICAL RESULTS

Project: B1903316.02 The Heights Dev

Pace Project No.: 10664694

**Sample: 8th Tee SW-C**      **Lab ID: 10664694003**      Collected: 08/08/23 13:25      Received: 08/09/23 11:46      Matrix: Solid**Results reported on a "dry weight" basis and are adjusted for percent moisture, sample size and any dilutions.**

Parameters	Results	Units	Report Limit	DF	Prepared	Analyzed	CAS No.	Qual
<b>7471B Mercury</b>								
Analytical Method: EPA 7471B    Preparation Method: EPA 7471B								
Pace Analytical Services - Minneapolis								
Mercury	<b>0.24</b>	mg/kg	0.019	1	08/10/23 12:32	08/14/23 12:53	7439-97-6	
<b>Dry Weight / %M by ASTM D2974</b>								
Analytical Method: ASTM D2974								
Pace Analytical Services - Minneapolis								
Percent Moisture	<b>4.8</b>	%	0.10	1		08/12/23 13:10		N2

## REPORT OF LABORATORY ANALYSIS

This report shall not be reproduced, except in full,  
without the written consent of Pace Analytical Services, LLC.



## ANALYTICAL RESULTS

Project: B1903316.02 The Heights Dev

Pace Project No.: 10664694

**Sample: 8th Tee SW-D**      **Lab ID: 10664694004**      Collected: 08/08/23 13:30      Received: 08/09/23 11:46      Matrix: Solid**Results reported on a "dry weight" basis and are adjusted for percent moisture, sample size and any dilutions.**

Parameters	Results	Units	Report Limit	DF	Prepared	Analyzed	CAS No.	Qual
<b>7471B Mercury</b>								
Analytical Method: EPA 7471B    Preparation Method: EPA 7471B Pace Analytical Services - Minneapolis								
Mercury	<b>0.14</b>	mg/kg	0.018	1	08/10/23 12:32	08/14/23 12:54	7439-97-6	
<b>Dry Weight / %M by ASTM D2974</b>								
Analytical Method: ASTM D2974 Pace Analytical Services - Minneapolis								
Percent Moisture	<b>3.3</b>	%	0.10	1		08/12/23 13:10		N2

## REPORT OF LABORATORY ANALYSIS

This report shall not be reproduced, except in full,  
without the written consent of Pace Analytical Services, LLC.



## ANALYTICAL RESULTS

Project: B1903316.02 The Heights Dev

Pace Project No.: 10664694

**Sample: 8th Tee Base-A**      **Lab ID: 10664694005**      Collected: 08/08/23 13:20      Received: 08/09/23 11:46      Matrix: Solid**Results reported on a "dry weight" basis and are adjusted for percent moisture, sample size and any dilutions.**

Parameters	Results	Units	Report Limit	DF	Prepared	Analyzed	CAS No.	Qual
<b>7471B Mercury</b>								
Analytical Method: EPA 7471B    Preparation Method: EPA 7471B Pace Analytical Services - Minneapolis								
Mercury	<b>0.048</b>	mg/kg	0.018	1	08/10/23 12:32	08/14/23 12:59	7439-97-6	
<b>Dry Weight / %M by ASTM D2974</b>								
Analytical Method: ASTM D2974 Pace Analytical Services - Minneapolis								
Percent Moisture	<b>5.2</b>	%	0.10	1		08/12/23 13:10		N2

## REPORT OF LABORATORY ANALYSIS

This report shall not be reproduced, except in full,  
without the written consent of Pace Analytical Services, LLC.



## ANALYTICAL RESULTS

Project: B1903316.02 The Heights Dev

Pace Project No.: 10664694

**Sample: 8th Tee Base-B**      **Lab ID: 10664694006**      Collected: 08/08/23 13:25      Received: 08/09/23 11:46      Matrix: Solid**Results reported on a "dry weight" basis and are adjusted for percent moisture, sample size and any dilutions.**

Parameters	Results	Units	Report Limit	DF	Prepared	Analyzed	CAS No.	Qual
<b>7471B Mercury</b>								
Analytical Method: EPA 7471B    Preparation Method: EPA 7471B								
Pace Analytical Services - Minneapolis								
Mercury	<b>0.16</b>	mg/kg	0.019	1	08/10/23 12:32	08/14/23 13:01	7439-97-6	
<b>Dry Weight / %M by ASTM D2974</b>								
Analytical Method: ASTM D2974								
Pace Analytical Services - Minneapolis								
Percent Moisture	<b>4.4</b>	%	0.10	1		08/12/23 13:11		N2

## REPORT OF LABORATORY ANALYSIS

This report shall not be reproduced, except in full,  
without the written consent of Pace Analytical Services, LLC.



## ANALYTICAL RESULTS

Project: B1903316.02 The Heights Dev

Pace Project No.: 10664694

**Sample: 8th Tee Base-C**      **Lab ID: 10664694007**      Collected: 08/08/23 13:30      Received: 08/09/23 11:46      Matrix: Solid**Results reported on a "dry weight" basis and are adjusted for percent moisture, sample size and any dilutions.**

Parameters	Results	Units	Report Limit	DF	Prepared	Analyzed	CAS No.	Qual
<b>7471B Mercury</b>								
Analytical Method: EPA 7471B    Preparation Method: EPA 7471B								
Pace Analytical Services - Minneapolis								
Mercury	<b>0.41</b>	mg/kg	0.019	1	08/10/23 12:32	08/14/23 13:02	7439-97-6	
<b>Dry Weight / %M by ASTM D2974</b>								
Analytical Method: ASTM D2974								
Pace Analytical Services - Minneapolis								
Percent Moisture	<b>5.7</b>	%	0.10	1		08/12/23 13:11		N2

## REPORT OF LABORATORY ANALYSIS

This report shall not be reproduced, except in full,  
without the written consent of Pace Analytical Services, LLC.



## ANALYTICAL RESULTS

Project: B1903316.02 The Heights Dev

Pace Project No.: 10664694

Sample: 8th Tee Base-D Lab ID: 10664694008 Collected: 08/08/23 13:35 Received: 08/09/23 11:46 Matrix: Solid

Results reported on a "dry weight" basis and are adjusted for percent moisture, sample size and any dilutions.

Parameters	Results	Units	Report Limit	DF	Prepared	Analyzed	CAS No.	Qual
<b>7471B Mercury</b>								
Analytical Method: EPA 7471B Preparation Method: EPA 7471B								
Pace Analytical Services - Minneapolis								
Mercury	0.23	mg/kg	0.019	1	08/10/23 12:32	08/14/23 13:04	7439-97-6	
<b>Dry Weight / %M by ASTM D2974</b>								
Analytical Method: ASTM D2974								
Pace Analytical Services - Minneapolis								
Percent Moisture	7.7	%	0.10	1		08/12/23 13:11		N2

## REPORT OF LABORATORY ANALYSIS

This report shall not be reproduced, except in full,  
without the written consent of Pace Analytical Services, LLC.



## ANALYTICAL RESULTS

Project: B1903316.02 The Heights Dev

Pace Project No.: 10664694

Sample: 18th Tee SW A Lab ID: 10664694009 Collected: 08/08/23 14:15 Received: 08/09/23 11:46 Matrix: Solid

Results reported on a "dry weight" basis and are adjusted for percent moisture, sample size and any dilutions.

Parameters	Results	Units	Report Limit	DF	Prepared	Analyzed	CAS No.	Qual
<b>7471B Mercury</b>								
Analytical Method: EPA 7471B Preparation Method: EPA 7471B								
Pace Analytical Services - Minneapolis								
Mercury	0.094	mg/kg	0.020	1	08/10/23 12:32	08/14/23 13:06	7439-97-6	
<b>Dry Weight / %M by ASTM D2974</b>								
Analytical Method: ASTM D2974								
Pace Analytical Services - Minneapolis								
Percent Moisture	5.3	%	0.10	1		08/12/23 13:11		N2

## REPORT OF LABORATORY ANALYSIS

This report shall not be reproduced, except in full,  
without the written consent of Pace Analytical Services, LLC.



## ANALYTICAL RESULTS

Project: B1903316.02 The Heights Dev

Pace Project No.: 10664694

**Sample: 18th Tee SW B**      **Lab ID: 10664694010**      Collected: 08/08/23 14:20      Received: 08/09/23 11:46      Matrix: Solid**Results reported on a "dry weight" basis and are adjusted for percent moisture, sample size and any dilutions.**

Parameters	Results	Units	Report Limit	DF	Prepared	Analyzed	CAS No.	Qual
<b>7471B Mercury</b>								
Analytical Method: EPA 7471B    Preparation Method: EPA 7471B Pace Analytical Services - Minneapolis								
Mercury	<b>0.086</b>	mg/kg	0.020	1	08/10/23 12:32	08/14/23 13:07	7439-97-6	
<b>Dry Weight / %M by ASTM D2974</b>								
Analytical Method: ASTM D2974 Pace Analytical Services - Minneapolis								
Percent Moisture	<b>4.2</b>	%	0.10	1		08/12/23 13:11		N2

## REPORT OF LABORATORY ANALYSIS

This report shall not be reproduced, except in full,  
without the written consent of Pace Analytical Services, LLC.





## ANALYTICAL RESULTS

Project: B1903316.02 The Heights Dev

Pace Project No.: 10664694

Sample: 18th Tee SW C Lab ID: 10664694011 Collected: 08/08/23 14:25 Received: 08/09/23 11:46 Matrix: Solid

Results reported on a "dry weight" basis and are adjusted for percent moisture, sample size and any dilutions.

Parameters	Results	Units	Report Limit	DF	Prepared	Analyzed	CAS No.	Qual
<b>7471B Mercury</b>								
Analytical Method: EPA 7471B Preparation Method: EPA 7471B								
Pace Analytical Services - Minneapolis								
Mercury	4.2	mg/kg	0.20	10	08/10/23 12:32	08/14/23 14:41	7439-97-6	
<b>Dry Weight / %M by ASTM D2974</b>								
Analytical Method: ASTM D2974								
Pace Analytical Services - Minneapolis								
Percent Moisture	4.6	%	0.10	1		08/12/23 13:11		N2

## REPORT OF LABORATORY ANALYSIS

This report shall not be reproduced, except in full,  
without the written consent of Pace Analytical Services, LLC.



## ANALYTICAL RESULTS

Project: B1903316.02 The Heights Dev

Pace Project No.: 10664694

**Sample: 18th Tee SW D**      **Lab ID: 10664694012**      Collected: 08/08/23 14:30      Received: 08/09/23 11:46      Matrix: Solid**Results reported on a "dry weight" basis and are adjusted for percent moisture, sample size and any dilutions.**

Parameters	Results	Units	Report Limit	DF	Prepared	Analyzed	CAS No.	Qual
<b>7471B Mercury</b>								
Analytical Method: EPA 7471B    Preparation Method: EPA 7471B								
Pace Analytical Services - Minneapolis								
Mercury	3.5	mg/kg	0.19	10	08/10/23 12:32	08/14/23 14:42	7439-97-6	
<b>Dry Weight / %M by ASTM D2974</b>								
Analytical Method: ASTM D2974								
Pace Analytical Services - Minneapolis								
Percent Moisture	4.4	%	0.10	1		08/12/23 13:12		N2

## REPORT OF LABORATORY ANALYSIS

This report shall not be reproduced, except in full,  
without the written consent of Pace Analytical Services, LLC.



## ANALYTICAL RESULTS

Project: B1903316.02 The Heights Dev

Pace Project No.: 10664694

**Sample: 18th Tee Base A**      **Lab ID: 10664694013**      Collected: 08/08/23 14:35      Received: 08/09/23 11:46      Matrix: Solid**Results reported on a "dry weight" basis and are adjusted for percent moisture, sample size and any dilutions.**

Parameters	Results	Units	Report Limit	DF	Prepared	Analyzed	CAS No.	Qual
<b>7471B Mercury</b>								
Analytical Method: EPA 7471B    Preparation Method: EPA 7471B Pace Analytical Services - Minneapolis								
Mercury	<b>0.20</b>	mg/kg	0.019	1	08/10/23 12:32	08/14/23 13:18	7439-97-6	
<b>Dry Weight / %M by ASTM D2974</b>								
Analytical Method: ASTM D2974 Pace Analytical Services - Minneapolis								
Percent Moisture	<b>4.2</b>	%	0.10	1		08/12/23 13:12		N2

## REPORT OF LABORATORY ANALYSIS

This report shall not be reproduced, except in full,  
without the written consent of Pace Analytical Services, LLC.



## ANALYTICAL RESULTS

Project: B1903316.02 The Heights Dev

Pace Project No.: 10664694

**Sample: 18th Tee Base B**      **Lab ID: 10664694014**      Collected: 08/08/23 14:40      Received: 08/09/23 11:46      Matrix: Solid**Results reported on a "dry weight" basis and are adjusted for percent moisture, sample size and any dilutions.**

Parameters	Results	Units	Report Limit	DF	Prepared	Analyzed	CAS No.	Qual
<b>7471B Mercury</b>								
Analytical Method: EPA 7471B    Preparation Method: EPA 7471B								
Pace Analytical Services - Minneapolis								
Mercury	<b>0.26</b>	mg/kg	0.020	1	08/10/23 12:32	08/14/23 13:19	7439-97-6	
<b>Dry Weight / %M by ASTM D2974</b>								
Analytical Method: ASTM D2974								
Pace Analytical Services - Minneapolis								
Percent Moisture	<b>7.9</b>	%	0.10	1		08/12/23 13:12		N2

## REPORT OF LABORATORY ANALYSIS

This report shall not be reproduced, except in full,  
without the written consent of Pace Analytical Services, LLC.



## ANALYTICAL RESULTS

Project: B1903316.02 The Heights Dev

Pace Project No.: 10664694

**Sample: 18th Tee Base C**      **Lab ID: 10664694015**      Collected: 08/08/23 14:45      Received: 08/09/23 11:46      Matrix: Solid**Results reported on a "dry weight" basis and are adjusted for percent moisture, sample size and any dilutions.**

Parameters	Results	Units	Report Limit	DF	Prepared	Analyzed	CAS No.	Qual
<b>7471B Mercury</b>								
Analytical Method: EPA 7471B    Preparation Method: EPA 7471B								
Pace Analytical Services - Minneapolis								
Mercury	ND	mg/kg	0.020	1	08/10/23 12:32	08/14/23 13:21	7439-97-6	
<b>Dry Weight / %M by ASTM D2974</b>								
Analytical Method: ASTM D2974								
Pace Analytical Services - Minneapolis								
Percent Moisture	4.4	%	0.10	1		08/12/23 13:12		N2

## REPORT OF LABORATORY ANALYSIS

This report shall not be reproduced, except in full,  
without the written consent of Pace Analytical Services, LLC.



## ANALYTICAL RESULTS

Project: B1903316.02 The Heights Dev

Pace Project No.: 10664694

**Sample: 18th Tee Base D**      **Lab ID: 10664694016**      Collected: 08/08/23 14:50      Received: 08/09/23 11:46      Matrix: Solid**Results reported on a "dry weight" basis and are adjusted for percent moisture, sample size and any dilutions.**

Parameters	Results	Units	Report Limit	DF	Prepared	Analyzed	CAS No.	Qual
<b>7471B Mercury</b>								
Analytical Method: EPA 7471B    Preparation Method: EPA 7471B								
Pace Analytical Services - Minneapolis								
Mercury	<b>0.36</b>	mg/kg	0.018	1	08/10/23 12:32	08/14/23 13:22	7439-97-6	
<b>Dry Weight / %M by ASTM D2974</b>								
Analytical Method: ASTM D2974								
Pace Analytical Services - Minneapolis								
Percent Moisture	<b>2.8</b>	%	0.10	1		08/12/23 13:12		N2

## REPORT OF LABORATORY ANALYSIS

This report shall not be reproduced, except in full,  
without the written consent of Pace Analytical Services, LLC.



## ANALYTICAL RESULTS

Project: B1903316.02 The Heights Dev

Pace Project No.: 10664694

Sample: 17th Green SW-A Lab ID: 10664694017 Collected: 08/08/23 15:15 Received: 08/09/23 11:46 Matrix: Solid

Results reported on a "dry weight" basis and are adjusted for percent moisture, sample size and any dilutions.

Parameters	Results	Units	Report Limit	DF	Prepared	Analyzed	CAS No.	Qual
<b>7471B Mercury</b>								
Analytical Method: EPA 7471B Preparation Method: EPA 7471B								
Pace Analytical Services - Minneapolis								
Mercury	1.4	mg/kg	0.037	2	08/10/23 12:32	08/14/23 14:44	7439-97-6	
<b>Dry Weight / %M by ASTM D2974</b>								
Analytical Method: ASTM D2974								
Pace Analytical Services - Minneapolis								
Percent Moisture	6.1	%	0.10	1		08/12/23 13:12		N2

## REPORT OF LABORATORY ANALYSIS

This report shall not be reproduced, except in full,  
without the written consent of Pace Analytical Services, LLC.



## ANALYTICAL RESULTS

Project: B1903316.02 The Heights Dev

Pace Project No.: 10664694

Sample: 17th Green SW-B Lab ID: 10664694018 Collected: 08/08/23 15:20 Received: 08/09/23 11:46 Matrix: Solid

Results reported on a "dry weight" basis and are adjusted for percent moisture, sample size and any dilutions.

Parameters	Results	Units	Report Limit	DF	Prepared	Analyzed	CAS No.	Qual
<b>7471B Mercury</b>								
Analytical Method: EPA 7471B Preparation Method: EPA 7471B								
Pace Analytical Services - Minneapolis								
Mercury	51.0	mg/kg	1.9	100	08/10/23 12:32	08/14/23 14:45	7439-97-6	
<b>Dry Weight / %M by ASTM D2974</b>								
Analytical Method: ASTM D2974								
Pace Analytical Services - Minneapolis								
Percent Moisture	5.4	%	0.10	1		08/12/23 13:13		N2

## REPORT OF LABORATORY ANALYSIS

This report shall not be reproduced, except in full,  
without the written consent of Pace Analytical Services, LLC.





## ANALYTICAL RESULTS

Project: B1903316.02 The Heights Dev

Pace Project No.: 10664694

Sample: 17th Green SW-C Lab ID: 10664694019 Collected: 08/08/23 15:25 Received: 08/09/23 11:46 Matrix: Solid

Results reported on a "dry weight" basis and are adjusted for percent moisture, sample size and any dilutions.

Parameters	Results	Units	Report Limit	DF	Prepared	Analyzed	CAS No.	Qual
<b>7471B Mercury</b>								
Analytical Method: EPA 7471B Preparation Method: EPA 7471B								
Pace Analytical Services - Minneapolis								
Mercury	4.5	mg/kg	0.18	10	08/10/23 12:32	08/14/23 14:55	7439-97-6	
<b>Dry Weight / %M by ASTM D2974</b>								
Analytical Method: ASTM D2974								
Pace Analytical Services - Minneapolis								
Percent Moisture	5.5	%	0.10	1		08/12/23 13:13		N2

## REPORT OF LABORATORY ANALYSIS

This report shall not be reproduced, except in full,  
without the written consent of Pace Analytical Services, LLC.



## ANALYTICAL RESULTS

Project: B1903316.02 The Heights Dev

Pace Project No.: 10664694

**Sample: 17th Green SW-D**      **Lab ID: 10664694020**      Collected: 08/08/23 15:30      Received: 08/09/23 11:46      Matrix: Solid**Results reported on a "dry weight" basis and are adjusted for percent moisture, sample size and any dilutions.**

Parameters	Results	Units	Report Limit	DF	Prepared	Analyzed	CAS No.	Qual
<b>7471B Mercury</b>								
Analytical Method: EPA 7471B    Preparation Method: EPA 7471B								
Pace Analytical Services - Minneapolis								
Mercury	1.2	mg/kg	0.038	2	08/10/23 12:32	08/14/23 14:57	7439-97-6	
<b>Dry Weight / %M by ASTM D2974</b>								
Analytical Method: ASTM D2974								
Pace Analytical Services - Minneapolis								
Percent Moisture	6.7	%	0.10	1		08/12/23 13:13		N2

## REPORT OF LABORATORY ANALYSIS

This report shall not be reproduced, except in full,  
without the written consent of Pace Analytical Services, LLC.



## ANALYTICAL RESULTS

Project: B1903316.02 The Heights Dev

Pace Project No.: 10664694

**Sample: 17th Green Base A**      **Lab ID: 10664694021**      Collected: 08/08/23 15:35      Received: 08/09/23 11:46      Matrix: Solid**Results reported on a "dry weight" basis and are adjusted for percent moisture, sample size and any dilutions.**

Parameters	Results	Units	Report Limit	DF	Prepared	Analyzed	CAS No.	Qual
<b>7471B Mercury</b>								
Analytical Method: EPA 7471B    Preparation Method: EPA 7471B								
Pace Analytical Services - Minneapolis								
Mercury	<b>0.72</b>	mg/kg	0.019	1	08/10/23 12:32	08/14/23 13:43	7439-97-6	L1,M0
<b>Dry Weight / %M by ASTM D2974</b>								
Analytical Method: ASTM D2974								
Pace Analytical Services - Minneapolis								
Percent Moisture	<b>5.4</b>	%	0.10	1		08/12/23 12:49		N2

## REPORT OF LABORATORY ANALYSIS

This report shall not be reproduced, except in full,  
without the written consent of Pace Analytical Services, LLC.



## ANALYTICAL RESULTS

Project: B1903316.02 The Heights Dev

Pace Project No.: 10664694

Sample: 17th Green Base B Lab ID: 10664694022 Collected: 08/08/23 15:40 Received: 08/09/23 11:46 Matrix: Solid

Results reported on a "dry weight" basis and are adjusted for percent moisture, sample size and any dilutions.

Parameters	Results	Units	Report Limit	DF	Prepared	Analyzed	CAS No.	Qual
<b>7471B Mercury</b>								
Analytical Method: EPA 7471B Preparation Method: EPA 7471B								
Pace Analytical Services - Minneapolis								
Mercury	0.51	mg/kg	0.019	1	08/10/23 12:32	08/14/23 13:47	7439-97-6	L1
<b>Dry Weight / %M by ASTM D2974</b>								
Analytical Method: ASTM D2974								
Pace Analytical Services - Minneapolis								
Percent Moisture	3.9	%	0.10	1		08/12/23 12:49		N2

## REPORT OF LABORATORY ANALYSIS

This report shall not be reproduced, except in full,  
without the written consent of Pace Analytical Services, LLC.



## ANALYTICAL RESULTS

Project: B1903316.02 The Heights Dev

Pace Project No.: 10664694

Sample: 17th Green Base C Lab ID: 10664694023 Collected: 08/08/23 15:45 Received: 08/09/23 11:46 Matrix: Solid

Results reported on a "dry weight" basis and are adjusted for percent moisture, sample size and any dilutions.

Parameters	Results	Units	Report Limit	DF	Prepared	Analyzed	CAS No.	Qual
<b>7471B Mercury</b>								
Analytical Method: EPA 7471B Preparation Method: EPA 7471B								
Pace Analytical Services - Minneapolis								
Mercury	0.37	mg/kg	0.020	1	08/10/23 12:32	08/14/23 13:49	7439-97-6	L1
<b>Dry Weight / %M by ASTM D2974</b>								
Analytical Method: ASTM D2974								
Pace Analytical Services - Minneapolis								
Percent Moisture	5.7	%	0.10	1		08/12/23 12:49		N2

## REPORT OF LABORATORY ANALYSIS

This report shall not be reproduced, except in full,  
without the written consent of Pace Analytical Services, LLC.



## ANALYTICAL RESULTS

Project: B1903316.02 The Heights Dev

Pace Project No.: 10664694

**Sample: 17th Green Base D**      **Lab ID: 10664694024**      Collected: 08/08/23 15:50      Received: 08/09/23 11:46      Matrix: Solid**Results reported on a "dry weight" basis and are adjusted for percent moisture, sample size and any dilutions.**

Parameters	Results	Units	Report Limit	DF	Prepared	Analyzed	CAS No.	Qual
<b>7471B Mercury</b>								
Analytical Method: EPA 7471B    Preparation Method: EPA 7471B Pace Analytical Services - Minneapolis								
Mercury	<b>0.073</b>	mg/kg	0.018	1	08/10/23 12:32	08/14/23 13:51	7439-97-6	L1
<b>Dry Weight / %M by ASTM D2974</b>								
Analytical Method: ASTM D2974 Pace Analytical Services - Minneapolis								
Percent Moisture	<b>3.3</b>	%	0.10	1		08/12/23 12:50		N2

## REPORT OF LABORATORY ANALYSIS

This report shall not be reproduced, except in full,  
without the written consent of Pace Analytical Services, LLC.



## ANALYTICAL RESULTS

Project: B1903316.02 The Heights Dev

Pace Project No.: 10664694

Sample: **COMP-FW-8-DU2** Lab ID: **10664694025** Collected: 08/08/23 16:30 Received: 08/09/23 11:46 Matrix: Solid

*Results reported on a "dry weight" basis and are adjusted for percent moisture, sample size and any dilutions.*

Parameters	Results	Units	Report Limit	DF	Prepared	Analyzed	CAS No.	Qual
<b>7471B Mercury</b>								
Analytical Method: EPA 7471B Preparation Method: EPA 7471B								
Pace Analytical Services - Minneapolis								
Mercury	<b>0.21</b>	mg/kg	0.021	1	08/10/23 12:32	08/14/23 13:55	7439-97-6	L1
<b>Dry Weight / %M by ASTM D2974</b>								
Analytical Method: ASTM D2974								
Pace Analytical Services - Minneapolis								
Percent Moisture	<b>8.7</b>	%	0.10	1		08/12/23 12:50		N2

## REPORT OF LABORATORY ANALYSIS

This report shall not be reproduced, except in full,  
without the written consent of Pace Analytical Services, LLC.



## ANALYTICAL RESULTS

Project: B1903316.02 The Heights Dev

Pace Project No.: 10664694

Sample: 3rd Green SW-A Lab ID: 10664694026 Collected: 08/09/23 08:05 Received: 08/09/23 11:46 Matrix: Solid

Results reported on a "dry weight" basis and are adjusted for percent moisture, sample size and any dilutions.

Parameters	Results	Units	Report Limit	DF	Prepared	Analyzed	CAS No.	Qual
<b>7471B Mercury</b>								
Analytical Method: EPA 7471B Preparation Method: EPA 7471B								
Pace Analytical Services - Minneapolis								
Mercury	5.8	mg/kg	0.20	10	08/10/23 12:32	08/14/23 14:58	7439-97-6	L1
<b>Dry Weight / %M by ASTM D2974</b>								
Analytical Method: ASTM D2974								
Pace Analytical Services - Minneapolis								
Percent Moisture	8.1	%	0.10	1		08/12/23 12:50		N2

## REPORT OF LABORATORY ANALYSIS

This report shall not be reproduced, except in full,  
without the written consent of Pace Analytical Services, LLC.





## ANALYTICAL RESULTS

Project: B1903316.02 The Heights Dev

Pace Project No.: 10664694

**Sample: 3rd Green SW-B**      **Lab ID: 10664694027**      Collected: 08/09/23 08:10      Received: 08/09/23 11:46      Matrix: Solid**Results reported on a "dry weight" basis and are adjusted for percent moisture, sample size and any dilutions.**

Parameters	Results	Units	Report Limit	DF	Prepared	Analyzed	CAS No.	Qual
<b>7471B Mercury</b>								
Analytical Method: EPA 7471B    Preparation Method: EPA 7471B								
Pace Analytical Services - Minneapolis								
Mercury	1.3	mg/kg	0.039	2	08/10/23 12:32	08/14/23 15:00	7439-97-6	L1
<b>Dry Weight / %M by ASTM D2974</b>								
Analytical Method: ASTM D2974								
Pace Analytical Services - Minneapolis								
Percent Moisture	7.0	%	0.10	1		08/12/23 12:50		N2

## REPORT OF LABORATORY ANALYSIS

This report shall not be reproduced, except in full,  
without the written consent of Pace Analytical Services, LLC.



## ANALYTICAL RESULTS

Project: B1903316.02 The Heights Dev

Pace Project No.: 10664694

**Sample: 3rd Green SW-C**      **Lab ID: 10664694028**      Collected: 08/09/23 08:15      Received: 08/09/23 11:46      Matrix: Solid**Results reported on a "dry weight" basis and are adjusted for percent moisture, sample size and any dilutions.**

Parameters	Results	Units	Report Limit	DF	Prepared	Analyzed	CAS No.	Qual
<b>7471B Mercury</b>								
Analytical Method: EPA 7471B    Preparation Method: EPA 7471B								
Pace Analytical Services - Minneapolis								
Mercury	<b>0.72</b>	mg/kg	0.019	1	08/10/23 12:32	08/14/23 14:02	7439-97-6	L1
<b>Dry Weight / %M by ASTM D2974</b>								
Analytical Method: ASTM D2974								
Pace Analytical Services - Minneapolis								
Percent Moisture	<b>3.5</b>	%	0.10	1		08/12/23 12:50		N2

## REPORT OF LABORATORY ANALYSIS

This report shall not be reproduced, except in full,  
without the written consent of Pace Analytical Services, LLC.



## ANALYTICAL RESULTS

Project: B1903316.02 The Heights Dev

Pace Project No.: 10664694

Sample: 3rd Green SW-D Lab ID: 10664694029 Collected: 08/09/23 08:20 Received: 08/09/23 11:46 Matrix: Solid

Results reported on a "dry weight" basis and are adjusted for percent moisture, sample size and any dilutions.

Parameters	Results	Units	Report Limit	DF	Prepared	Analyzed	CAS No.	Qual
<b>7471B Mercury</b>								
Analytical Method: EPA 7471B Preparation Method: EPA 7471B								
Pace Analytical Services - Minneapolis								
Mercury	0.56	mg/kg	0.019	1	08/10/23 12:32	08/14/23 14:03	7439-97-6	L1
<b>Dry Weight / %M by ASTM D2974</b>								
Analytical Method: ASTM D2974								
Pace Analytical Services - Minneapolis								
Percent Moisture	3.9	%	0.10	1		08/12/23 12:50		N2

## REPORT OF LABORATORY ANALYSIS

This report shall not be reproduced, except in full,  
without the written consent of Pace Analytical Services, LLC.



## ANALYTICAL RESULTS

Project: B1903316.02 The Heights Dev

Pace Project No.: 10664694

**Sample: 3rd Green Base A**      **Lab ID: 10664694030**      Collected: 08/09/23 08:15      Received: 08/09/23 11:46      Matrix: Solid**Results reported on a "dry weight" basis and are adjusted for percent moisture, sample size and any dilutions.**

Parameters	Results	Units	Report Limit	DF	Prepared	Analyzed	CAS No.	Qual
<b>7471B Mercury</b>								
Analytical Method: EPA 7471B    Preparation Method: EPA 7471B								
Pace Analytical Services - Minneapolis								
Mercury	<b>0.18</b>	mg/kg	0.021	1	08/10/23 12:32	08/14/23 14:05	7439-97-6	L1
<b>Dry Weight / %M by ASTM D2974</b>								
Analytical Method: ASTM D2974								
Pace Analytical Services - Minneapolis								
Percent Moisture	<b>9.3</b>	%	0.10	1		08/12/23 12:50		N2

## REPORT OF LABORATORY ANALYSIS

This report shall not be reproduced, except in full,  
without the written consent of Pace Analytical Services, LLC.



## ANALYTICAL RESULTS

Project: B1903316.02 The Heights Dev

Pace Project No.: 10664694

**Sample: 3rd Green Base B**      **Lab ID: 10664694031**      Collected: 08/09/23 08:20      Received: 08/09/23 11:46      Matrix: Solid**Results reported on a "dry weight" basis and are adjusted for percent moisture, sample size and any dilutions.**

Parameters	Results	Units	Report Limit	DF	Prepared	Analyzed	CAS No.	Qual
<b>7471B Mercury</b>								
Analytical Method: EPA 7471B    Preparation Method: EPA 7471B								
Pace Analytical Services - Minneapolis								
Mercury	<b>0.032</b>	mg/kg	0.021	1	08/10/23 12:32	08/14/23 14:06	7439-97-6	L1
<b>Dry Weight / %M by ASTM D2974</b>								
Analytical Method: ASTM D2974								
Pace Analytical Services - Minneapolis								
Percent Moisture	<b>7.1</b>	%	0.10	1		08/12/23 12:51		N2

## REPORT OF LABORATORY ANALYSIS

This report shall not be reproduced, except in full,  
without the written consent of Pace Analytical Services, LLC.



## ANALYTICAL RESULTS

Project: B1903316.02 The Heights Dev

Pace Project No.: 10664694

**Sample: 3rd Green Base C**      **Lab ID: 10664694032**      Collected: 08/09/23 08:25      Received: 08/09/23 11:46      Matrix: Solid**Results reported on a "dry weight" basis and are adjusted for percent moisture, sample size and any dilutions.**

Parameters	Results	Units	Report Limit	DF	Prepared	Analyzed	CAS No.	Qual
<b>7471B Mercury</b>								
Analytical Method: EPA 7471B    Preparation Method: EPA 7471B								
Pace Analytical Services - Minneapolis								
Mercury	<b>0.15</b>	mg/kg	0.020	1	08/10/23 12:32	08/14/23 14:08	7439-97-6	L1
<b>Dry Weight / %M by ASTM D2974</b>								
Analytical Method: ASTM D2974								
Pace Analytical Services - Minneapolis								
Percent Moisture	<b>8.0</b>	%	0.10	1		08/12/23 12:51		N2

## REPORT OF LABORATORY ANALYSIS

This report shall not be reproduced, except in full,  
without the written consent of Pace Analytical Services, LLC.



## ANALYTICAL RESULTS

Project: B1903316.02 The Heights Dev

Pace Project No.: 10664694

**Sample: 3rd Green Base D**      **Lab ID: 10664694033**      Collected: 08/09/23 08:30      Received: 08/09/23 11:46      Matrix: Solid**Results reported on a "dry weight" basis and are adjusted for percent moisture, sample size and any dilutions.**

Parameters	Results	Units	Report Limit	DF	Prepared	Analyzed	CAS No.	Qual
<b>7471B Mercury</b>								
Analytical Method: EPA 7471B    Preparation Method: EPA 7471B								
Pace Analytical Services - Minneapolis								
Mercury	<b>0.11</b>	mg/kg	0.019	1	08/10/23 12:32	08/14/23 14:13	7439-97-6	L1
<b>Dry Weight / %M by ASTM D2974</b>								
Analytical Method: ASTM D2974								
Pace Analytical Services - Minneapolis								
Percent Moisture	<b>4.5</b>	%	0.10	1		08/12/23 12:51		N2

## REPORT OF LABORATORY ANALYSIS

This report shall not be reproduced, except in full,  
without the written consent of Pace Analytical Services, LLC.



## ANALYTICAL RESULTS

Project: B1903316.02 The Heights Dev

Pace Project No.: 10664694

Sample: 6th Green SW-A Lab ID: 10664694034 Collected: 08/09/23 09:05 Received: 08/09/23 11:46 Matrix: Solid

Results reported on a "dry weight" basis and are adjusted for percent moisture, sample size and any dilutions.

Parameters	Results	Units	Report Limit	DF	Prepared	Analyzed	CAS No.	Qual
<b>7471B Mercury</b>								
Analytical Method: EPA 7471B Preparation Method: EPA 7471B								
Pace Analytical Services - Minneapolis								
Mercury	0.54	mg/kg	0.018	1	08/10/23 12:32	08/14/23 14:15	7439-97-6	L1
<b>Dry Weight / %M by ASTM D2974</b>								
Analytical Method: ASTM D2974								
Pace Analytical Services - Minneapolis								
Percent Moisture	4.5	%	0.10	1		08/12/23 12:51		N2

## REPORT OF LABORATORY ANALYSIS

This report shall not be reproduced, except in full,  
without the written consent of Pace Analytical Services, LLC.





## ANALYTICAL RESULTS

Project: B1903316.02 The Heights Dev

Pace Project No.: 10664694

**Sample: 6th Green SW-B**      **Lab ID: 10664694035**      Collected: 08/09/23 09:10      Received: 08/09/23 11:46      Matrix: Solid**Results reported on a "dry weight" basis and are adjusted for percent moisture, sample size and any dilutions.**

Parameters	Results	Units	Report Limit	DF	Prepared	Analyzed	CAS No.	Qual
<b>7471B Mercury</b>								
Analytical Method: EPA 7471B    Preparation Method: EPA 7471B Pace Analytical Services - Minneapolis								
Mercury	<b>0.61</b>	mg/kg	0.019	1	08/10/23 12:32	08/14/23 14:16	7439-97-6	L1
<b>Dry Weight / %M by ASTM D2974</b>								
Analytical Method: ASTM D2974 Pace Analytical Services - Minneapolis								
Percent Moisture	<b>6.1</b>	%	0.10	1		08/12/23 12:51		N2

## REPORT OF LABORATORY ANALYSIS

This report shall not be reproduced, except in full,  
without the written consent of Pace Analytical Services, LLC.



## ANALYTICAL RESULTS

Project: B1903316.02 The Heights Dev

Pace Project No.: 10664694

**Sample: 6th Green SW-C**      **Lab ID: 10664694036**      Collected: 08/09/23 09:15      Received: 08/09/23 11:46      Matrix: Solid**Results reported on a "dry weight" basis and are adjusted for percent moisture, sample size and any dilutions.**

Parameters	Results	Units	Report Limit	DF	Prepared	Analyzed	CAS No.	Qual
<b>7471B Mercury</b>								
Analytical Method: EPA 7471B    Preparation Method: EPA 7471B Pace Analytical Services - Minneapolis								
Mercury	<b>15.6</b>	mg/kg	0.42	20	08/10/23 12:32	08/14/23 15:02	7439-97-6	L1
<b>Dry Weight / %M by ASTM D2974</b>								
Analytical Method: ASTM D2974 Pace Analytical Services - Minneapolis								
Percent Moisture	<b>18.7</b>	%	0.10	1		08/12/23 12:52		N2

## REPORT OF LABORATORY ANALYSIS

This report shall not be reproduced, except in full,  
without the written consent of Pace Analytical Services, LLC.



## ANALYTICAL RESULTS

Project: B1903316.02 The Heights Dev

Pace Project No.: 10664694

**Sample: 6th Green SW-D**      **Lab ID: 10664694037**      Collected: 08/09/23 09:20      Received: 08/09/23 11:46      Matrix: Solid**Results reported on a "dry weight" basis and are adjusted for percent moisture, sample size and any dilutions.**

Parameters	Results	Units	Report Limit	DF	Prepared	Analyzed	CAS No.	Qual
<b>7471B Mercury</b>								
Analytical Method: EPA 7471B    Preparation Method: EPA 7471B								
Pace Analytical Services - Minneapolis								
Mercury	<b>0.14</b>	mg/kg	0.020	1	08/10/23 12:32	08/14/23 14:22	7439-97-6	L1
<b>Dry Weight / %M by ASTM D2974</b>								
Analytical Method: ASTM D2974								
Pace Analytical Services - Minneapolis								
Percent Moisture	<b>7.3</b>	%	0.10	1		08/12/23 12:52		N2

## REPORT OF LABORATORY ANALYSIS

This report shall not be reproduced, except in full,  
without the written consent of Pace Analytical Services, LLC.



## ANALYTICAL RESULTS

Project: B1903316.02 The Heights Dev

Pace Project No.: 10664694

Sample: 6th Green Base A Lab ID: 10664694038 Collected: 08/09/23 09:05 Received: 08/09/23 11:46 Matrix: Solid

Results reported on a "dry weight" basis and are adjusted for percent moisture, sample size and any dilutions.

Parameters	Results	Units	Report Limit	DF	Prepared	Analyzed	CAS No.	Qual
<b>7471B Mercury</b>								
Analytical Method: EPA 7471B Preparation Method: EPA 7471B								
Pace Analytical Services - Minneapolis								
Mercury	0.059	mg/kg	0.018	1	08/10/23 12:32	08/14/23 14:23	7439-97-6	L1
<b>Dry Weight / %M by ASTM D2974</b>								
Analytical Method: ASTM D2974								
Pace Analytical Services - Minneapolis								
Percent Moisture	5.5	%	0.10	1		08/12/23 12:52		N2

## REPORT OF LABORATORY ANALYSIS

This report shall not be reproduced, except in full,  
without the written consent of Pace Analytical Services, LLC.



## ANALYTICAL RESULTS

Project: B1903316.02 The Heights Dev

Pace Project No.: 10664694

**Sample: 6th Green Base B**      **Lab ID: 10664694039**      Collected: 08/09/23 09:10      Received: 08/09/23 11:46      Matrix: Solid**Results reported on a "dry weight" basis and are adjusted for percent moisture, sample size and any dilutions.**

Parameters	Results	Units	Report Limit	DF	Prepared	Analyzed	CAS No.	Qual
<b>7471B Mercury</b>								
Analytical Method: EPA 7471B    Preparation Method: EPA 7471B								
Pace Analytical Services - Minneapolis								
Mercury	<b>0.069</b>	mg/kg	0.021	1	08/10/23 12:32	08/14/23 14:25	7439-97-6	L1
<b>Dry Weight / %M by ASTM D2974</b>								
Analytical Method: ASTM D2974								
Pace Analytical Services - Minneapolis								
Percent Moisture	<b>8.4</b>	%	0.10	1		08/12/23 12:52		N2

## REPORT OF LABORATORY ANALYSIS

This report shall not be reproduced, except in full,  
without the written consent of Pace Analytical Services, LLC.



## ANALYTICAL RESULTS

Project: B1903316.02 The Heights Dev

Pace Project No.: 10664694

**Sample: 6th Green Base C**      **Lab ID: 10664694040**      Collected: 08/09/23 09:15      Received: 08/09/23 11:46      Matrix: Solid**Results reported on a "dry weight" basis and are adjusted for percent moisture, sample size and any dilutions.**

Parameters	Results	Units	Report Limit	DF	Prepared	Analyzed	CAS No.	Qual
<b>7471B Mercury</b>								
Analytical Method: EPA 7471B    Preparation Method: EPA 7471B								
Pace Analytical Services - Minneapolis								
Mercury	<b>0.064</b>	mg/kg	0.020	1	08/10/23 12:32	08/14/23 14:26	7439-97-6	L1
<b>Dry Weight / %M by ASTM D2974</b>								
Analytical Method: ASTM D2974								
Pace Analytical Services - Minneapolis								
Percent Moisture	<b>14.3</b>	%	0.10	1		08/12/23 12:52		N2

## REPORT OF LABORATORY ANALYSIS

This report shall not be reproduced, except in full,  
without the written consent of Pace Analytical Services, LLC.



## ANALYTICAL RESULTS

Project: B1903316.02 The Heights Dev

Pace Project No.: 10664694

Sample: 6th Green Base D Lab ID: 10664694041 Collected: 08/09/23 09:20 Received: 08/09/23 11:46 Matrix: Solid

Results reported on a "dry weight" basis and are adjusted for percent moisture, sample size and any dilutions.

Parameters	Results	Units	Report Limit	DF	Prepared	Analyzed	CAS No.	Qual
<b>7471B Mercury</b>								
Analytical Method: EPA 7471B Preparation Method: EPA 7471B								
Pace Analytical Services - Minneapolis								
Mercury	0.14	mg/kg	0.019	1	08/10/23 12:32	08/14/23 12:33	7439-97-6	
<b>Dry Weight / %M by ASTM D2974</b>								
Analytical Method: ASTM D2974								
Pace Analytical Services - Minneapolis								
Percent Moisture	4.5	%	0.10	1		08/12/23 14:50		N2

## REPORT OF LABORATORY ANALYSIS

This report shall not be reproduced, except in full,  
without the written consent of Pace Analytical Services, LLC.



## QUALITY CONTROL DATA

Project: B1903316.02 The Heights Dev

Pace Project No.: 10664694

QC Batch:	899357	Analysis Method:	EPA 7471B
QC Batch Method:	EPA 7471B	Analysis Description:	7471B Mercury Solids
		Laboratory:	Pace Analytical Services - Minneapolis
Associated Lab Samples:	10664694001, 10664694002, 10664694003, 10664694004, 10664694005, 10664694006, 10664694007, 10664694008, 10664694009, 10664694010, 10664694011, 10664694012, 10664694013, 10664694014, 10664694015, 10664694016, 10664694017, 10664694018, 10664694019, 10664694020		

METHOD BLANK:	4737130	Matrix:	Solid
Associated Lab Samples:	10664694001, 10664694002, 10664694003, 10664694004, 10664694005, 10664694006, 10664694007, 10664694008, 10664694009, 10664694010, 10664694011, 10664694012, 10664694013, 10664694014, 10664694015, 10664694016, 10664694017, 10664694018, 10664694019, 10664694020		

Parameter	Units	Blank Result	Reporting Limit	Analyzed	Qualifiers
Mercury	mg/kg	ND	0.019	08/14/23 12:43	

LABORATORY CONTROL SAMPLE:	4737131					
Parameter	Units	Spike Conc.	LCS Result	LCS % Rec	% Rec Limits	Qualifiers
Mercury	mg/kg	0.43	0.43	99	80-120	

MATRIX SPIKE & MATRIX SPIKE DUPLICATE:	4737132			4737133								
Parameter	Units	10664694001 Result	MS Spike Conc.	MSD Spike Conc.	MS Result	MSD Result	MS % Rec	MSD % Rec	% Rec Limits	RPD	Max RPD	Qual
Mercury	mg/kg	0.50	0.51	0.51	1.2	1.0	134	106	80-120	13	20	E,M1

Results presented on this page are in the units indicated by the "Units" column except where an alternate unit is presented to the right of the result.

## REPORT OF LABORATORY ANALYSIS

This report shall not be reproduced, except in full,  
without the written consent of Pace Analytical Services, LLC.





## QUALITY CONTROL DATA

Project: B1903316.02 The Heights Dev

Pace Project No.: 10664694

QC Batch:	899358	Analysis Method:	EPA 7471B
QC Batch Method:	EPA 7471B	Analysis Description:	7471B Mercury Solids
		Laboratory:	Pace Analytical Services - Minneapolis
Associated Lab Samples:	10664694021, 10664694022, 10664694023, 10664694024, 10664694025, 10664694026, 10664694027, 10664694028, 10664694029, 10664694030, 10664694031, 10664694032, 10664694033, 10664694034, 10664694035, 10664694036, 10664694037, 10664694038, 10664694039, 10664694040		

METHOD BLANK:	4737134	Matrix:	Solid
Associated Lab Samples:	10664694021, 10664694022, 10664694023, 10664694024, 10664694025, 10664694026, 10664694027, 10664694028, 10664694029, 10664694030, 10664694031, 10664694032, 10664694033, 10664694034, 10664694035, 10664694036, 10664694037, 10664694038, 10664694039, 10664694040		

Parameter	Units	Blank Result	Reporting Limit	Analyzed	Qualifiers
Mercury	mg/kg	ND	0.017	08/14/23 13:39	

LABORATORY CONTROL SAMPLE:	4737135					
Parameter	Units	Spike Conc.	LCS Result	LCS % Rec	% Rec Limits	Qualifiers
Mercury	mg/kg	0.43	0.42	98	80-120	L1

MATRIX SPIKE & MATRIX SPIKE DUPLICATE:	4737136			4737137								
Parameter	Units	10664694021 Result	MS Spike Conc.	MSD Spike Conc.	MS Result	MSD Result	MS % Rec	MSD % Rec	% Rec Limits	RPD	Max RPD	Qual
Mercury	mg/kg	0.72	0.45	0.47	1.2	1.1	99	73	80-120	10	20	E,M0

Results presented on this page are in the units indicated by the "Units" column except where an alternate unit is presented to the right of the result.

## REPORT OF LABORATORY ANALYSIS

This report shall not be reproduced, except in full,  
without the written consent of Pace Analytical Services, LLC.



## QUALITY CONTROL DATA

Project: B1903316.02 The Heights Dev

Pace Project No.: 10664694

QC Batch: 899359

Analysis Method: EPA 7471B

QC Batch Method: EPA 7471B

Analysis Description: 7471B Mercury Solids

Laboratory: Pace Analytical Services - Minneapolis

Associated Lab Samples: 10664694041

METHOD BLANK: 4737138

Matrix: Solid

Associated Lab Samples: 10664694041

Parameter	Units	Blank Result	Reporting Limit	Analyzed	Qualifiers
Mercury	mg/kg	ND	0.018	08/14/23 12:30	

LABORATORY CONTROL SAMPLE: 4737139

Parameter	Units	Spike Conc.	LCS Result	LCS % Rec	% Rec Limits	Qualifiers
Mercury	mg/kg	0.43	0.42	98	80-120	

MATRIX SPIKE &amp; MATRIX SPIKE DUPLICATE: 4737140 4737141

Parameter	Units	10664694041 Result	MS Spike Conc.	MSD Spike Conc.	MS Result	MSD Result	MS % Rec	MSD % Rec	% Rec Limits	RPD	Max RPD	Qual
Mercury	mg/kg	0.14	0.45	0.51	0.54	0.58	89	86	80-120	6	20	

Results presented on this page are in the units indicated by the "Units" column except where an alternate unit is presented to the right of the result.

## REPORT OF LABORATORY ANALYSIS

This report shall not be reproduced, except in full,  
without the written consent of Pace Analytical Services, LLC.



## QUALITY CONTROL DATA

Project: B1903316.02 The Heights Dev

Pace Project No.: 10664694

QC Batch: 899459

Analysis Method: ASTM D2974

QC Batch Method: ASTM D2974

Analysis Description: Dry Weight / %M by ASTM D2974

Laboratory: Pace Analytical Services - Minneapolis

Associated Lab Samples: 10664694041

SAMPLE DUPLICATE: 4737462

Parameter	Units	10663753002 Result	Dup Result	RPD	Max RPD	Qualifiers
Percent Moisture	%	34.4	38.7	12	30	N2

SAMPLE DUPLICATE: 4737463

Parameter	Units	10663753022 Result	Dup Result	RPD	Max RPD	Qualifiers
Percent Moisture	%	9.9	9.1	9	30	N2

Results presented on this page are in the units indicated by the "Units" column except where an alternate unit is presented to the right of the result.

## REPORT OF LABORATORY ANALYSIS

This report shall not be reproduced, except in full,  
without the written consent of Pace Analytical Services, LLC.



## QUALITY CONTROL DATA

Project: B1903316.02 The Heights Dev

Pace Project No.: 10664694

QC Batch:	899465	Analysis Method:	ASTM D2974
QC Batch Method:	ASTM D2974	Analysis Description:	Dry Weight / %M by ASTM D2974
		Laboratory:	Pace Analytical Services - Minneapolis
Associated Lab Samples:	10664694001, 10664694002, 10664694003, 10664694004, 10664694005, 10664694006, 10664694007, 10664694008, 10664694009, 10664694010, 10664694011, 10664694012, 10664694013, 10664694014, 10664694015, 10664694016, 10664694017, 10664694018, 10664694019, 10664694020		

SAMPLE DUPLICATE: 4737476

Parameter	Units	10664694001 Result	Dup Result	RPD	Max RPD	Qualifiers
Percent Moisture	%	7.2	6.9	4	30	N2

SAMPLE DUPLICATE: 4737477

Parameter	Units	10664694011 Result	Dup Result	RPD	Max RPD	Qualifiers
Percent Moisture	%	4.6	4.8	4	30	N2

Results presented on this page are in the units indicated by the "Units" column except where an alternate unit is presented to the right of the result.

## REPORT OF LABORATORY ANALYSIS

This report shall not be reproduced, except in full,  
without the written consent of Pace Analytical Services, LLC.



## QUALITY CONTROL DATA

Project: B1903316.02 The Heights Dev

Pace Project No.: 10664694

QC Batch:	899466	Analysis Method:	ASTM D2974
QC Batch Method:	ASTM D2974	Analysis Description:	Dry Weight / %M by ASTM D2974
		Laboratory:	Pace Analytical Services - Minneapolis
Associated Lab Samples:	10664694021, 10664694022, 10664694023, 10664694024, 10664694025, 10664694026, 10664694027, 10664694028, 10664694029, 10664694030, 10664694031, 10664694032, 10664694033, 10664694034, 10664694035, 10664694036, 10664694037, 10664694038, 10664694039, 10664694040		

SAMPLE DUPLICATE: 4737479

Parameter	Units	10664694021 Result	Dup Result	RPD	Max RPD	Qualifiers
Percent Moisture	%	5.4	5.3	2	30	N2

SAMPLE DUPLICATE: 4737480

Parameter	Units	10664694031 Result	Dup Result	RPD	Max RPD	Qualifiers
Percent Moisture	%	7.1	8.1	13	30	N2

Results presented on this page are in the units indicated by the "Units" column except where an alternate unit is presented to the right of the result.

## REPORT OF LABORATORY ANALYSIS

This report shall not be reproduced, except in full,  
without the written consent of Pace Analytical Services, LLC.



## QUALIFIERS

Project: B1903316.02 The Heights Dev

Pace Project No.: 10664694

### DEFINITIONS

DF - Dilution Factor, if reported, represents the factor applied to the reported data due to dilution of the sample aliquot.

ND - Not Detected at or above adjusted reporting limit.

TNTC - Too Numerous To Count

J - Estimated concentration above the adjusted method detection limit and below the adjusted reporting limit.

MDL - Adjusted Method Detection Limit.

PQL - Practical Quantitation Limit.

RL - Reporting Limit - The lowest concentration value that meets project requirements for quantitative data with known precision and bias for a specific analyte in a specific matrix.

S - Surrogate

1,2-Diphenylhydrazine decomposes to and cannot be separated from Azobenzene using Method 8270. The result for each analyte is a combined concentration.

Consistent with EPA guidelines, unrounded data are displayed and have been used to calculate % recovery and RPD values.

LCS(D) - Laboratory Control Sample (Duplicate)

MS(D) - Matrix Spike (Duplicate)

DUP - Sample Duplicate

RPD - Relative Percent Difference

NC - Not Calculable.

SG - Silica Gel - Clean-Up

U - Indicates the compound was analyzed for, but not detected.

N-Nitrosodiphenylamine decomposes and cannot be separated from Diphenylamine using Method 8270. The result reported for each analyte is a combined concentration.

Reported results are not rounded until the final step prior to reporting. Therefore, calculated parameters that are typically reported as "Total" may vary slightly from the sum of the reported component parameters.

Pace Analytical is TNI accredited. Contact your Pace PM for the current list of accredited analytes.

TNI - The NELAC Institute.

### ANALYTE QUALIFIERS

E	Analyte concentration exceeded the calibration range. The reported result is estimated.
L1	Analyte recovery in the laboratory control sample (LCS) was above QC limits. Results for this analyte in associated samples may be biased high.
M0	Matrix spike recovery and/or matrix spike duplicate recovery was outside laboratory control limits.
M1	Matrix spike recovery exceeded QC limits. Batch accepted based on laboratory control sample (LCS) recovery.
N2	The lab does not hold NELAC/TNI accreditation for this parameter but other accreditations/certifications may apply. A complete list of accreditations/certifications is available upon request.

## REPORT OF LABORATORY ANALYSIS

This report shall not be reproduced, except in full,  
without the written consent of Pace Analytical Services, LLC.



## QUALITY CONTROL DATA CROSS REFERENCE TABLE

Project: B1903316.02 The Heights Dev

Pace Project No.: 10664694

Lab ID	Sample ID	QC Batch Method	QC Batch	Analytical Method	Analytical Batch
10664694001	8th Tee SW-A	EPA 7471B	899357	EPA 7471B	899581
10664694002	8th Tee SW-B	EPA 7471B	899357	EPA 7471B	899581
10664694003	8th Tee SW-C	EPA 7471B	899357	EPA 7471B	899581
10664694004	8th Tee SW-D	EPA 7471B	899357	EPA 7471B	899581
10664694005	8th Tee Base-A	EPA 7471B	899357	EPA 7471B	899581
10664694006	8th Tee Base-B	EPA 7471B	899357	EPA 7471B	899581
10664694007	8th Tee Base-C	EPA 7471B	899357	EPA 7471B	899581
10664694008	8th Tee Base-D	EPA 7471B	899357	EPA 7471B	899581
10664694009	18th Tee SW A	EPA 7471B	899357	EPA 7471B	899581
10664694010	18th Tee SW B	EPA 7471B	899357	EPA 7471B	899581
10664694011	18th Tee SW C	EPA 7471B	899357	EPA 7471B	899581
10664694012	18th Tee SW D	EPA 7471B	899357	EPA 7471B	899581
10664694013	18th Tee Base A	EPA 7471B	899357	EPA 7471B	899581
10664694014	18th Tee Base B	EPA 7471B	899357	EPA 7471B	899581
10664694015	18th Tee Base C	EPA 7471B	899357	EPA 7471B	899581
10664694016	18th Tee Base D	EPA 7471B	899357	EPA 7471B	899581
10664694017	17th Green SW-A	EPA 7471B	899357	EPA 7471B	899581
10664694018	17th Green SW-B	EPA 7471B	899357	EPA 7471B	899581
10664694019	17th Green SW-C	EPA 7471B	899357	EPA 7471B	899581
10664694020	17th Green SW-D	EPA 7471B	899357	EPA 7471B	899581
10664694021	17th Green Base A	EPA 7471B	899358	EPA 7471B	899580
10664694022	17th Green Base B	EPA 7471B	899358	EPA 7471B	899580
10664694023	17th Green Base C	EPA 7471B	899358	EPA 7471B	899580
10664694024	17th Green Base D	EPA 7471B	899358	EPA 7471B	899580
10664694025	COMP-FW-8-DU2	EPA 7471B	899358	EPA 7471B	899580
10664694026	3rd Green SW-A	EPA 7471B	899358	EPA 7471B	899580
10664694027	3rd Green SW-B	EPA 7471B	899358	EPA 7471B	899580
10664694028	3rd Green SW-C	EPA 7471B	899358	EPA 7471B	899580
10664694029	3rd Green SW-D	EPA 7471B	899358	EPA 7471B	899580
10664694030	3rd Green Base A	EPA 7471B	899358	EPA 7471B	899580
10664694031	3rd Green Base B	EPA 7471B	899358	EPA 7471B	899580
10664694032	3rd Green Base C	EPA 7471B	899358	EPA 7471B	899580
10664694033	3rd Green Base D	EPA 7471B	899358	EPA 7471B	899580
10664694034	6th Green SW-A	EPA 7471B	899358	EPA 7471B	899580
10664694035	6th Green SW-B	EPA 7471B	899358	EPA 7471B	899580
10664694036	6th Green SW-C	EPA 7471B	899358	EPA 7471B	899580
10664694037	6th Green SW-D	EPA 7471B	899358	EPA 7471B	899580
10664694038	6th Green Base A	EPA 7471B	899358	EPA 7471B	899580
10664694039	6th Green Base B	EPA 7471B	899358	EPA 7471B	899580
10664694040	6th Green Base C	EPA 7471B	899358	EPA 7471B	899580
10664694041	6th Green Base D	EPA 7471B	899359	EPA 7471B	899582
10664694001	8th Tee SW-A	ASTM D2974	899465		
10664694002	8th Tee SW-B	ASTM D2974	899465		
10664694003	8th Tee SW-C	ASTM D2974	899465		
10664694004	8th Tee SW-D	ASTM D2974	899465		
10664694005	8th Tee Base-A	ASTM D2974	899465		
10664694006	8th Tee Base-B	ASTM D2974	899465		

## REPORT OF LABORATORY ANALYSIS

This report shall not be reproduced, except in full,  
without the written consent of Pace Analytical Services, LLC.



## QUALITY CONTROL DATA CROSS REFERENCE TABLE

Project: B1903316.02 The Heights Dev

Pace Project No.: 10664694

Lab ID	Sample ID	QC Batch Method	QC Batch	Analytical Method	Analytical Batch
10664694007	8th Tee Base-C	ASTM D2974	899465		
10664694008	8th Tee Base-D	ASTM D2974	899465		
10664694009	18th Tee SW A	ASTM D2974	899465		
10664694010	18th Tee SW B	ASTM D2974	899465		
10664694011	18th Tee SW C	ASTM D2974	899465		
10664694012	18th Tee SW D	ASTM D2974	899465		
10664694013	18th Tee Base A	ASTM D2974	899465		
10664694014	18th Tee Base B	ASTM D2974	899465		
10664694015	18th Tee Base C	ASTM D2974	899465		
10664694016	18th Tee Base D	ASTM D2974	899465		
10664694017	17th Green SW-A	ASTM D2974	899465		
10664694018	17th Green SW-B	ASTM D2974	899465		
10664694019	17th Green SW-C	ASTM D2974	899465		
10664694020	17th Green SW-D	ASTM D2974	899465		
10664694021	17th Green Base A	ASTM D2974	899466		
10664694022	17th Green Base B	ASTM D2974	899466		
10664694023	17th Green Base C	ASTM D2974	899466		
10664694024	17th Green Base D	ASTM D2974	899466		
10664694025	COMP-FW-8-DU2	ASTM D2974	899466		
10664694026	3rd Green SW-A	ASTM D2974	899466		
10664694027	3rd Green SW-B	ASTM D2974	899466		
10664694028	3rd Green SW-C	ASTM D2974	899466		
10664694029	3rd Green SW-D	ASTM D2974	899466		
10664694030	3rd Green Base A	ASTM D2974	899466		
10664694031	3rd Green Base B	ASTM D2974	899466		
10664694032	3rd Green Base C	ASTM D2974	899466		
10664694033	3rd Green Base D	ASTM D2974	899466		
10664694034	6th Green SW-A	ASTM D2974	899466		
10664694035	6th Green SW-B	ASTM D2974	899466		
10664694036	6th Green SW-C	ASTM D2974	899466		
10664694037	6th Green SW-D	ASTM D2974	899466		
10664694038	6th Green Base A	ASTM D2974	899466		
10664694039	6th Green Base B	ASTM D2974	899466		
10664694040	6th Green Base C	ASTM D2974	899466		
10664694041	6th Green Base D	ASTM D2974	899459		

## REPORT OF LABORATORY ANALYSIS

This report shall not be reproduced, except in full,  
without the written consent of Pace Analytical Services, LLC.







# CHAIN-OF-CUSTODY Analytical Request Document

Chain-of-Custody is a LEGAL DOCUMENT - Complete all relevant fields

<b>Company:</b> <b>Braun Intertec</b> Address: 11001 Hampshire Avenue South, Minneapolis, MN Report To: <b>Mark Keefer</b> Copy To: <b>Tom Einberger</b>		<b>Billing Information:</b> Same as Client Info Email To: Site Collection Info/Address: State: <b>MN</b> County/Day: <b>Maplewood</b> Time Zone Collected: <b>ET</b>	
<b>Customer Project Name/Number:</b> <b>The Heights Development / B1903316.02</b> Phone: 952-995-2000 Email: mkeefe@braunintertec.com		<b>Site Collection Info/Address:</b> State: <b>MN</b> County/Day: <b>Maplewood</b> Time Zone Collected: <b>ET</b>	
<b>Collected By (print):</b> <b>Tom Einberger</b> Purchase Order #: Quote #: Turnaround Date Required: <b>3-Day RUSH TAT</b>		<b>Compliance Monitoring?</b> [ ] Yes [ ] No DW PWS ID #: DW Location Code: Immediately Packed on Ice: <input checked="" type="checkbox"/> Yes [ ] No Field Filtered (if applicable): [ ] Yes [ ] No Analysis: [ ] Same Day [ ] Next Day [ ] 2 Day [ ] 3 Day [ ] 4 Day [ ] 5 Day (Expedite Charges Apply)	
<b>Sample Disposal:</b> [ ] Dispose as appropriate [ ] Return [ ] Archive: [ ] Hold: * Matrix Codes (Insert in Matrix box below): Drinking Water (DW), Ground Water (GW), Wastewater (WW), Product (P), Soil/Solid (SL), Oil (OL), Wipe (WP), Air (AR), Tissue (TS), Bioassay (B), Vapor (V), Other (OT)		<b>Collected (or Composite Start)</b> Date Time 8/8/23 15:35 8/8/23 15:40 8/8/23 15:45 8/8/23 15:50 8/8/23 16:30 8/9/23 08:00 8/9/23 08:10 8/9/23 08:15 8/9/23 08:20 8/9/23 08:25	
<b>Customer Sample ID</b> 17th Green Base A 17th Green Base B 17th Green Base C 17th Green Base D COMP-FW-8-DU2 3rd Green SW-A 3rd Green SW-B 3rd Green SW-C 3rd Green SW-D 3rd Green Base A		<b>Matrix *</b> SL SL SL SL SL SL SL SL SL SL	
<b>Comp / Grab</b> COMP COMP COMP COMP COMP COMP COMP COMP COMP COMP		<b>Res</b> CI 2 2 2 2 2 2 2 2 2 2	
<b>Customer Remarks / Special Conditions / Possible Hazards:</b> 9-Day RUSH TAT For Mercury Analysis Requesting Results by 8/11/23			
<b>Relinquished by/Company: (Signature)</b> Tom Einberger/Braun Intertec		<b>Date/Time:</b> 8/9/23	
<b>Relinquished by/Company: (Signature)</b>		<b>Date/Time:</b>	
<b>Relinquished by/Company: (Signature)</b>		<b>Date/Time:</b>	

LAB USE ONLY - Affix Workorder/Login Label Here or List Pace Workorder Number or MTL Log-in Number Here

## ALL SHADED AREAS are for LAB USE ONLY

<b>Container Preservative Type **</b> U: ** Preservative Types: (1) nitric acid, (2) sulfuric acid, (3) hydrochloric acid, (4) sodium hydroxide, (5) zinc acetate, (6) methanol, (7) sodium bisulfate, (8) sodium thiosulfate, (9) hexane, (A) ascorbic acid, (B) ammonium sulfate, (C) ammonium hydroxide, (D) TSP, (U) Unpreserved, (O) Other		<b>Lab Project Manager:</b>	
<b>Analyses</b> Mercury by EPA Method 7471		<b>Lab Profile/Line:</b> Lab Sample Receipt Checklist: Custody Seals Present / Intact Y N NA Collector Signatures Present Y N NA Bottles Intact Y N NA Correct Bottles Y N NA Sufficient Volume Y N NA VOA - Headspace Acceptable Y N NA USDA regulated Solids Y N NA Samples in Holding Time Y N NA Residual Chlorine Present Y N NA CI Strips: Y N NA Sample pH acceptable Y N NA pH Strips: Y N NA Sulfide Present Y N NA Lead Acetate Strips: Y N NA LAB USE ONLY: Lab Sample # / Comments:	
<b>Lab Sample Temperature Info:</b> Temp Blank Received: <input checked="" type="checkbox"/> N NA Therm ID: Cooler 1 Temp Upon Receipt: Cooler 1 Therm Corr. Factor: Cooler 1 Corrected Temp: Comments:		Trip Blank Received: Y N NA HCL MeOH TSP Other Non Conformance(s): YES / NO Page: 3 of	







# CHAIN-OF-CUSTODY Analytical Request Document

Chain-of-Custody is a LEGAL DOCUMENT - Complete all relevant fields

Company: <b>Braun Intertec</b>		Billing Information: <b>Same as Client Info</b>				
Address: 11001 Hampshire Avenue South, Minneapolis, MN		Email To:				
Report To: <b>Mark Keefer</b>		Site Collection Info/Address:				
Copy To: <b>Tom Einberger</b>		State: <b>MN</b> County/City: <b>Maplewood</b> Time Zone: <b>CT</b>				
Customer Project Name/Number: <b>The Heights Development / B1903316.02</b>		Compliance Monitoring? <input type="checkbox"/> Yes <input type="checkbox"/> No				
Phone: 952-985-2000 Email: <a href="mailto:info@braunintertec.com">info@braunintertec.com</a>		DW PWS ID #: DW Location Code:				
Collected By (print): <b>Tom Einberger</b>		Immediately Packed on Ice: <input checked="" type="checkbox"/> Yes <input type="checkbox"/> No				
Collected By (Signature): <i>[Signature]</i>		Field Filtered (if applicable): <input type="checkbox"/> Yes <input type="checkbox"/> No				
Sample Disposal: <input type="checkbox"/> Dispose as appropriate <input type="checkbox"/> Return <input type="checkbox"/> Archive: <input type="checkbox"/> Hold:		Analysis:				
* Matrix Codes (Insert in Matrix box below): Drinking Water (DW), Ground Water (GW), Wastewater (WW), Product (P), Soil/Solid (SL), Oil (OL), Wipe (WP), Air (AR), Tissue (TS), Biossary (B), Vapor (V), Other (OT)						
Customer Sample ID	Matrix *	Comp / Grab	Collected (or Composite Start) Date Time	Composite End Date Time	Res CI	# of Ctns
<b>6th Green Base D</b>	SL	COMP	8/9/23 09:29			2
	SL	COMP	8/9/23			2
	SL	COMP	8/9/23			2
	SL	COMP	8/9/23			2
	SL	COMP	8/9/23			2
	SL	COMP	8/9/23			2
	SL	COMP	8/9/23			2
	SL	COMP	8/9/23			2
	SL	COMP	8/9/23			2
	SL	COMP	8/9/23			2
Customer Remarks / Special Conditions / Possible Hazards: 3-Day RUSH TAT For Mercury Analysis Requesting Results by 8/11/23						
Relinquished by/Company: (Signature) <b>Tom Einberger</b>		Date/Time: <b>8/9/23</b>		Received by/Company: (Signature) <i>[Signature]</i>		
Relinquished by/Company: (Signature)		Date/Time:		Received by/Company: (Signature)		
Relinquished by/Company: (Signature)		Date/Time:		Received by/Company: (Signature)		

LAB USE ONLY - Affix Workorder/Log-in Label Here or List Pace Workorder Number or MTIL Log-In Number Here

## ALL SHADED AREAS are for LAB USE ONLY

Container Preservative Type **		Lab Project Manager:	
U			
** Preservative Types: (1) nitric acid, (2) sulfuric acid, (3) hydrochloric acid, (4) sodium hydroxide, (5) zinc acetate, (6) methanol, (7) sodium bisulfate, (8) sodium thiosulfate, (9) hexane, (A) ascorbic acid, (B) ammonium sulfate, (C) ammonium hydroxide, (D) TSP, (U) Unpreserved, (O) Other			
Analyses		Lab Profile/Line:	
Mercury by EPA Method 7471		Lab Sample Receipt Checklist:	
		Custody Seals Present/Intact Y N NA	
		Collector Signatures Present Y N NA	
		Bottles Intact Y N NA	
		Correct Bottles Y N NA	
		Sufficient Volume Y N NA	
		Samples Received on Ice Y N NA	
		WDA - Headspace Acceptable Y N NA	
		USDA Regulated Soils Y N NA	
		Samples in Holding Time Y N NA	
		Residual Chlorine Present Y N NA	
		Cl Strips: Y N NA	
		Sample pH Acceptable Y N NA	
		pH Strips: Y N NA	
		Sulfide Present Y N NA	
		Lead Acetate Strips: Y N NA	
		LAB USE ONLY:	
		Lab Sample # / Comments:	
		16114	
SHORT HOLDS PRESENT (<72 hours):		Y N N/A	
Lab Tracking #:		Temp Blank Received: Y N NA	
Samples received via:		Therm ID#:	
FEDEX	UPS	Client	Courier
Date/Time: 8-9-23 11:46		Cooler 1 Temp Upon Receipt: OC	
Date/Time:		Cooler 1 Therm Corr. Factor: OC	
Date/Time:		Cooler 1 Corrected Temp: OC	
Date/Time:		Comments: 16114	
Table #:		Trip Blank Received: Y N NA	
Accum:		HCL MeOH TSP Other	
Template:		Non Conformance(s): YES / NO	
Prelogin:		Page: 5 of	
PM:			
PB:			

Effective Date: 4/14/2023

<b>Sample Condition</b> Upon Receipt	<b>Client Name:</b> <u>Braun Intertec</u>	<b>Project #:</b>	<b>WO#: 10664694</b>
<b>Courier:</b> <input type="checkbox"/> FedEx <input type="checkbox"/> UPS <input type="checkbox"/> USPS <input checked="" type="checkbox"/> Client <input type="checkbox"/> Pace <input type="checkbox"/> Speedee <input type="checkbox"/> Commercial	<b>PM: BGB</b> <b>Due Date: 08/18/23</b> <b>CLIENT: Braun-BLM</b>		
<b>Tracking Number:</b> <u>Cooler #1</u>	<input checked="" type="checkbox"/> See Exceptions ENV-FRM-MIN4-0142		
<b>Custody Seal on Cooler/Box Present?</b> <input type="checkbox"/> Yes <input checked="" type="checkbox"/> NO <b>Seals Intact?</b> <input type="checkbox"/> Yes <input checked="" type="checkbox"/> No	<b>Biological Tissue Frozen?</b> <input type="checkbox"/> Yes <input type="checkbox"/> No <input checked="" type="checkbox"/> N/A		
<b>Packing Material:</b> <input checked="" type="checkbox"/> Bubble Wrap <input checked="" type="checkbox"/> Bubble Bags <input type="checkbox"/> None <input checked="" type="checkbox"/> Other <u>pb</u>	<b>Temp Blank?</b> <input checked="" type="checkbox"/> Yes <input type="checkbox"/> No		
<b>Thermometer:</b> <input checked="" type="checkbox"/> T1 (0461) <input type="checkbox"/> T2 (0436) <input type="checkbox"/> T3 (0459) <input type="checkbox"/> T4 (0402) <input type="checkbox"/> T5 (0178) <input type="checkbox"/> T6 (0235) <input type="checkbox"/> T7 (0042) <input type="checkbox"/> T8 (0775) <input type="checkbox"/> T9(0727) <input type="checkbox"/> 01339252/1710	<b>Type of Ice:</b> <input checked="" type="checkbox"/> Wet <input type="checkbox"/> Blue <input type="checkbox"/> Dry <input type="checkbox"/> None <input type="checkbox"/> Melted		
<b>Did Samples Originate in West Virginia?</b> <input type="checkbox"/> Yes <input checked="" type="checkbox"/> No		<b>Were All Container Temps Taken?</b> <input type="checkbox"/> Yes <input type="checkbox"/> No <input checked="" type="checkbox"/> N/A	
<b>Temp should be above freezing to 6 °C</b> <b>Cooler temp Read w/Temp Blank:</b> <u>1.5</u> °C		<b>Average Corrected Temp (no temp blank only):</b> _____ °C	
<b>Correction Factor:</b> <u>0.1</u> <b>Cooler Temp Corrected w/temp blank:</b> <u>1.6</u> °C		<input type="checkbox"/> See Exceptions ENV-FRM-MIN4-0142 <input type="checkbox"/> 1 Container	
<b>USDA Regulated Soil:</b> <input type="checkbox"/> N/A, water sample/other: _____		<b>Date/Initials of Person Examining Contents:</b> <u>08/10/23</u> <u>CL28/9/23</u>	
Did samples originate in a quarantine zone within the United States: AL, AR, AZ CA, FL, GA, ID, LA, MS, NC, NM, NY, OK, OR, SC, TN, TX, or VA (check maps)? <input type="checkbox"/> Yes <input checked="" type="checkbox"/> No		Did samples originate from a foreign source (internationally, including Hawaii and Puerto Rico)? <input type="checkbox"/> Yes <input checked="" type="checkbox"/> No	
<b>If Yes to either question, fill out a Regulated Soil Checklist (ENV-FRM-MIN4-0154) and include with SCUR/COC paperwork.</b>			
<b>Location (Check one):</b> <input type="checkbox"/> Duluth <input checked="" type="checkbox"/> Minneapolis <input type="checkbox"/> Virginia		<b>COMMENTS</b>	
Chain of Custody Present and Filled Out? <input checked="" type="checkbox"/> Yes <input type="checkbox"/> No		1.	
Chain of Custody Relinquished? <input checked="" type="checkbox"/> Yes <input type="checkbox"/> No		2.	
Sampler Name and/or Signature on COC? <input checked="" type="checkbox"/> Yes <input type="checkbox"/> No <input type="checkbox"/> N/A		3.	
Samples Arrived within Hold Time? <input checked="" type="checkbox"/> Yes <input type="checkbox"/> No		4. If fecal: <input type="checkbox"/> <8 hrs <input type="checkbox"/> >8 hr, <24 <input type="checkbox"/> No	
Short Hold Time Analysis (<72 hr)? <input type="checkbox"/> Yes <input checked="" type="checkbox"/> No		5. <input type="checkbox"/> Fecal Coliform <input type="checkbox"/> HPC <input type="checkbox"/> Total Coliform/E.coli <input type="checkbox"/> BOD/cBOD <input type="checkbox"/> Hex Chrom <input type="checkbox"/> Turbidity <input type="checkbox"/> Nitrate <input type="checkbox"/> Nitrite <input type="checkbox"/> Orthophos <input type="checkbox"/> Other _____	
Rush Turn Around Time Requested? <input checked="" type="checkbox"/> Yes <input type="checkbox"/> No		6. <u>3 Day TAT</u>	
Sufficient Sample Volume? <input checked="" type="checkbox"/> Yes <input type="checkbox"/> No		7.	
Correct Containers Used? <input checked="" type="checkbox"/> Yes <input type="checkbox"/> No <input type="checkbox"/> N/A		8.	
-Pace Containers Used? <input checked="" type="checkbox"/> Yes <input type="checkbox"/> No		9.	
Containers Intact? <input checked="" type="checkbox"/> Yes <input type="checkbox"/> No		10. Is sediment visible in the dissolved container? <input type="checkbox"/> Yes <input type="checkbox"/> No	
Field Filtered Volume Received for Dissolved Tests? <input type="checkbox"/> Yes <input type="checkbox"/> No <input checked="" type="checkbox"/> N/A		11. If no, write ID/Date/Time of container below: <input type="checkbox"/> See Exceptions ENV-FRM-MIN4-0142	
Is sufficient information available to reconcile the samples to the COC? Matrix: <input type="checkbox"/> Water <input checked="" type="checkbox"/> Soil <input type="checkbox"/> Oil <input type="checkbox"/> Other		12. Sample # <input type="checkbox"/> NaOH <input type="checkbox"/> HNO3 <input type="checkbox"/> H2SO4 <input type="checkbox"/> Zinc Acetate	
All containers needing acid/base preservation have been checked? <input type="checkbox"/> Yes <input type="checkbox"/> No <input checked="" type="checkbox"/> N/A		Positive for Residual Chlorine? <input type="checkbox"/> Yes <input type="checkbox"/> No <input type="checkbox"/> See Exceptions ENV-FRM-MIN4-0142	
All containers needing preservation are found to be in compliance with EPA recommendation? (HNO3, H2SO4, <2pH, NaOH >9 Sulfide, NaOH >10 Cyanide) <input type="checkbox"/> Yes <input type="checkbox"/> No <input checked="" type="checkbox"/> N/A		<b>pH Paper Lot #</b> Residual Chlorine <input type="checkbox"/> 0-6 Roll <input type="checkbox"/> 0-6 Strip <input type="checkbox"/> 0-14 Strip	
Exceptions: VOA, Coliform, TOC/DOC Oil and Grease, DRO/8015 (water) and Dioxins/PFAS (*If adding preservative to a container, it must be added to associated field and equipment blanks--verify with PM first.) <input type="checkbox"/> Yes <input type="checkbox"/> No <input checked="" type="checkbox"/> N/A		13.	
Headspace in Methyl Mercury Container? <input type="checkbox"/> Yes <input type="checkbox"/> No <input checked="" type="checkbox"/> N/A		14. <input type="checkbox"/> See Exceptions ENV-FRM-MIN4-0142	
Extra labels present on soil VOA or WIDRO containers? <input type="checkbox"/> Yes <input type="checkbox"/> No <input checked="" type="checkbox"/> N/A		15.	
Headspace in VOA Vials (greater than 6mm)? <input type="checkbox"/> Yes <input type="checkbox"/> No <input checked="" type="checkbox"/> N/A		Pace Trip Blank Lot # (if purchased): _____	
3 Trip Blanks Present? <input type="checkbox"/> Yes <input type="checkbox"/> No <input checked="" type="checkbox"/> N/A			
Trip Blank Custody Seals Present? <input type="checkbox"/> Yes <input type="checkbox"/> No <input checked="" type="checkbox"/> N/A			

## CLIENT NOTIFICATION/RESOLUTION

Person Contacted: \_\_\_\_\_

Comments/Resolution: \_\_\_\_\_

Project Manager Review: Brenna BloomeField Data Required? ☐ Yes ☐ No

Date/Time: \_\_\_\_\_

Date: 08/10/2023

NOTE: Whenever there is a discrepancy affecting North Carolina compliance samples, a copy of this form will be sent to the North Carolina DEHNR Certification Office (in/out of hold, incorrect preservative, incorrect temp, incorrect containers).

Labeled By: CLCLine: 2  
Page 69 of 70  
Page 1 of 1



DC#\_Title: ENV-FRM-MIN4-0142 v02\_Sample Condition Upon Receipt  
(SCUR) Exception Form

Effective Date: 09/22/2022

Workorder #:

No Temp Blank		
Read Temp	Corrected Temp	Average temp

PM Notified of Out of Temp Cooler? ☐ Yes ☐ No

If yes, indicate who was contacted, date and time.  
If no, indicate reason why.

Multiple Cooler Project? ☐ Yes ☐ No

If anything is OVER 6.0° C, you **MUST** document containers in this section HERE



Tracking Number	Temperature
Cooler #2	1.4



Out of Temp Sample ID	Container Type	# of Containers

pH Adjustment Log for Preserved Samples

Sample ID	Type Of Preserve	pH Upon Receipt	Date Adjusted	Time Adjusted	Amount Added (mL)	Lot # Added	pH After	In Compliance After Addition?		Initials
								<input type="checkbox"/> Yes	<input type="checkbox"/> No	
								<input type="checkbox"/> Yes	<input type="checkbox"/> No	
								<input type="checkbox"/> Yes	<input type="checkbox"/> No	
								<input type="checkbox"/> Yes	<input type="checkbox"/> No	
								<input type="checkbox"/> Yes	<input type="checkbox"/> No	
								<input type="checkbox"/> Yes	<input type="checkbox"/> No	
								<input type="checkbox"/> Yes	<input type="checkbox"/> No	
								<input type="checkbox"/> Yes	<input type="checkbox"/> No	
								<input type="checkbox"/> Yes	<input type="checkbox"/> No	

Comments:



August 16, 2023

Mark Keefer  
Braun Intertec  
11001 Hampshire Ave S  
Bloomington, MN 55438

RE: Project: B19033160.02 The Heights  
Pace Project No.: 10664990

Dear Mark Keefer:

Enclosed are the analytical results for sample(s) received by the laboratory on August 11, 2023. The results relate only to the samples included in this report. Results reported herein conform to the applicable TNI/NELAC Standards and the laboratory's Quality Manual, where applicable, unless otherwise noted in the body of the report.

The test results provided in this final report were generated by each of the following laboratories within the Pace Network:

- Pace Analytical Services - Minneapolis

If you have any questions concerning this report, please feel free to contact me.

Sincerely,

A handwritten signature in black ink, appearing to read "Julia Fogarty".

Julia Fogarty  
julia.fogarty@pacelabs.com  
(612)607-1700  
Project Coordinator

Enclosures

cc: Tom Einberger, Braun Intertec



## REPORT OF LABORATORY ANALYSIS

This report shall not be reproduced, except in full,  
without the written consent of Pace Analytical Services, LLC.





## CERTIFICATIONS

Project: B19033160.02 The Heights

Pace Project No.: 10664990

---

**Pace Analytical Services, LLC - Minneapolis MN**

1700 Elm Street SE, Minneapolis, MN 55414

A2LA Certification #: 2926.01

Alabama Certification #: 40770

Alaska Contaminated Sites Certification #: 17-009

Alaska DW Certification #: MN00064

Arizona Certification #: AZ0014

Arkansas DW Certification #: MN00064

Arkansas WW Certification #: 88-0680

California Certification #: 2929

Colorado Certification #: MN00064

Connecticut Certification #: PH-0256

EPA Region 8 Tribal Water Systems+Wyoming DW  
Certification #: via MN 027-053-137

Florida Certification #: E87605

Georgia Certification #: 959

GMP+ Certification #: GMP050884

Hawaii Certification #: MN00064

Idaho Certification #: MN00064

Illinois Certification #: 200011

Indiana Certification #: C-MN-01

Iowa Certification #: 368

Kansas Certification #: E-10167

Kentucky DW Certification #: 90062

Kentucky WW Certification #: 90062

Louisiana DEQ Certification #: AI-03086

Louisiana DW Certification #: MN00064

Maine Certification #: MN00064

Maryland Certification #: 322

Michigan Certification #: 9909

Minnesota Certification #: 027-053-137

Minnesota Dept of Ag Approval: via MN 027-053-137

Minnesota Petrofund Registration #: 1240

Mississippi Certification #: MN00064

Missouri Certification #: 10100

Montana Certification #: CERT0092

Nebraska Certification #: NE-OS-18-06

Nevada Certification #: MN00064

New Hampshire Certification #: 2081

New Jersey Certification #: MN002

New York Certification #: 11647

North Carolina DW Certification #: 27700

North Carolina WW Certification #: 530

North Dakota Certification (A2LA) #: R-036

North Dakota Certification (MN) #: R-036

Ohio DW Certification #: 41244

Ohio VAP Certification (1700) #: CL101

Oklahoma Certification #: 9507

Oregon Primary Certification #: MN300001

Oregon Secondary Certification #: MN200001

Pennsylvania Certification #: 68-00563

Puerto Rico Certification #: MN00064

South Carolina Certification #: 74003001

Tennessee Certification #: TN02818

Texas Certification #: T104704192

Utah Certification #: MN00064

Vermont Certification #: VT-027053137

Virginia Certification #: 460163

Washington Certification #: C486

West Virginia DEP Certification #: 382

West Virginia DW Certification #: 9952 C

Wisconsin Certification #: 999407970

Wyoming UST Certification #: via A2LA 2926.01

USDA Permit #: P330-19-00208

---

## REPORT OF LABORATORY ANALYSIS

This report shall not be reproduced, except in full,  
without the written consent of Pace Analytical Services, LLC.

**SAMPLE SUMMARY**

Project: B19033160.02 The Heights

Pace Project No.: 10664990

Lab ID	Sample ID	Matrix	Date Collected	Date Received
10664990001	Comp-FW-17-DU2	Solid	08/09/23 14:00	08/11/23 12:25
10664990002	Comp-FW-6-DU1	Solid	08/09/23 15:30	08/11/23 12:25
10664990003	Com-FW-6-DU2	Solid	08/09/23 15:45	08/11/23 12:25
10664990004	Comp-FW-3-DU1	Solid	08/10/23 09:10	08/11/23 12:25
10664990005	Comp-FW-3-DU2	Solid	08/10/23 09:20	08/11/23 12:25
10664990006	Comp-FW-3-DU3	Solid	08/10/23 09:30	08/11/23 12:25
10664990007	Comp-FW-7-DU1	Solid	08/10/23 09:50	08/11/23 12:25
10664990008	Comp-FW-7-DU2	Solid	08/10/23 10:00	08/11/23 12:25
10664990009	Comp-FW-7-DU3	Solid	08/10/23 10:10	08/11/23 12:25
10664990010	2nd Tee SW-A	Solid	08/10/23 10:25	08/11/23 12:25
10664990011	2nd Tee SW-B	Solid	08/10/23 10:30	08/11/23 12:25
10664990012	2nd Tee SW-C	Solid	08/10/23 10:35	08/11/23 12:25
10664990013	2nd Tee SW-D	Solid	08/10/23 10:40	08/11/23 12:25
10664990014	2nd Tee Base A	Solid	08/10/23 10:25	08/11/23 12:25
10664990015	2nd Tee Base B	Solid	08/10/23 10:30	08/11/23 12:25
10664990016	2nd Tee Base C	Solid	08/10/23 10:35	08/11/23 12:25
10664990017	2nd Tee Base D	Solid	08/10/23 10:40	08/11/23 12:25
10664990018	3rd Tee SW-A	Solid	08/10/23 11:35	08/11/23 12:25
10664990019	3rd Tee SW-B	Solid	08/10/23 11:40	08/11/23 12:25
10664990020	3rd Tee SW-C	Solid	08/10/23 11:45	08/11/23 12:25
10664990021	3rd Tee SW-D	Solid	08/10/23 11:50	08/11/23 12:25
10664990022	3rd Tee Base A	Solid	08/10/23 11:25	08/11/23 12:25
10664990023	3rd Tee Base B	Solid	08/10/23 11:30	08/11/23 12:25
10664990024	3rd Tee Base C	Solid	08/10/23 11:35	08/11/23 12:25
10664990025	3rd Tee Base D	Solid	08/10/23 11:40	08/11/23 12:25
10664990026	Comp-FW-5-DU3	Solid	08/10/23 12:45	08/11/23 12:25
10664990027	5th Green SW-A	Solid	08/10/23 12:55	08/11/23 12:25
10664990028	5th Green SW-B	Solid	08/10/23 13:00	08/11/23 12:25
10664990029	5th Green SW-C	Solid	08/10/23 13:05	08/11/23 12:25
10664990030	5th Green SW-D	Solid	08/10/23 13:10	08/11/23 12:25
10664990031	5th Green Base A	Solid	08/10/23 12:50	08/11/23 12:25
10664990032	5th Green Base B	Solid	08/10/23 12:55	08/11/23 12:25
10664990033	5th Green Base C	Solid	08/10/23 13:00	08/11/23 12:25
10664990034	5th Green Base D	Solid	08/10/23 13:05	08/11/23 12:25
10664990035	16th Green SW-A	Solid	08/10/23 14:30	08/11/23 12:25
10664990036	16th Green SW-B	Solid	08/10/23 14:35	08/11/23 12:25
10664990037	16th Green SW-C	Solid	08/10/23 14:40	08/11/23 12:25

**REPORT OF LABORATORY ANALYSIS**

This report shall not be reproduced, except in full,  
without the written consent of Pace Analytical Services, LLC.



## SAMPLE SUMMARY

Project: B19033160.02 The Heights

Pace Project No.: 10664990

Lab ID	Sample ID	Matrix	Date Collected	Date Received
10664990038	16th Green SW-D	Solid	08/10/23 14:45	08/11/23 12:25
10664990039	16th Green Base A	Solid	08/10/23 14:50	08/11/23 12:25
10664990040	16th Green Base B	Solid	08/10/23 14:55	08/11/23 12:25
10664990041	16th Green Base C	Solid	08/10/23 15:00	08/11/23 12:25
10664990042	16th Green Base D	Solid	08/10/23 15:05	08/11/23 12:25
10664990043	Comp-FW-16-DU1	Solid	08/10/23 15:20	08/11/23 12:25

## REPORT OF LABORATORY ANALYSIS

This report shall not be reproduced, except in full,  
without the written consent of Pace Analytical Services, LLC.



## SAMPLE ANALYTE COUNT

Project: B19033160.02 The Heights

Pace Project No.: 10664990

Lab ID	Sample ID	Method	Analysts	Analytes Reported	Laboratory
10664990001	Comp-FW-17-DU2	EPA 7471B	LMW	1	PASI-M
		ASTM D2974	JDL	1	PASI-M
10664990002	Comp-FW-6-DU1	EPA 7471B	LMW	1	PASI-M
		ASTM D2974	JDL	1	PASI-M
10664990003	Com-FW-6-DU2	EPA 7471B	LMW	1	PASI-M
		ASTM D2974	JDL	1	PASI-M
10664990004	Comp-FW-3-DU1	EPA 7471B	LMW	1	PASI-M
		ASTM D2974	JDL	1	PASI-M
10664990005	Comp-FW-3-DU2	EPA 7471B	LMW	1	PASI-M
		ASTM D2974	JDL	1	PASI-M
10664990006	Comp-FW-3-DU3	EPA 7471B	LMW	1	PASI-M
		ASTM D2974	JDL	1	PASI-M
10664990007	Comp-FW-7-DU1	EPA 7471B	LMW	1	PASI-M
		ASTM D2974	JDL	1	PASI-M
10664990008	Comp-FW-7-DU2	EPA 7471B	LMW	1	PASI-M
		ASTM D2974	JDL	1	PASI-M
10664990009	Comp-FW-7-DU3	EPA 7471B	LMW	1	PASI-M
		ASTM D2974	JDL	1	PASI-M
10664990010	2nd Tee SW-A	EPA 7471B	LMW	1	PASI-M
		ASTM D2974	JDL	1	PASI-M
10664990011	2nd Tee SW-B	EPA 7471B	LMW	1	PASI-M
		ASTM D2974	JDL	1	PASI-M
10664990012	2nd Tee SW-C	EPA 7471B	LMW	1	PASI-M
		ASTM D2974	JDL	1	PASI-M
10664990013	2nd Tee SW-D	EPA 7471B	LMW	1	PASI-M
		ASTM D2974	JDL	1	PASI-M
10664990014	2nd Tee Base A	EPA 7471B	LMW	1	PASI-M
		ASTM D2974	JDL	1	PASI-M
10664990015	2nd Tee Base B	EPA 7471B	LMW	1	PASI-M
		ASTM D2974	JDL	1	PASI-M
10664990016	2nd Tee Base C	EPA 7471B	LMW	1	PASI-M
		ASTM D2974	JDL	1	PASI-M
10664990017	2nd Tee Base D	EPA 7471B	LMW	1	PASI-M
		ASTM D2974	JDL	1	PASI-M
10664990018	3rd Tee SW-A	EPA 7471B	LMW	1	PASI-M
		ASTM D2974	JDL	1	PASI-M
10664990019	3rd Tee SW-B	EPA 7471B	LMW	1	PASI-M

## REPORT OF LABORATORY ANALYSIS

This report shall not be reproduced, except in full,  
without the written consent of Pace Analytical Services, LLC.



## SAMPLE ANALYTE COUNT

Project: B19033160.02 The Heights

Pace Project No.: 10664990

Lab ID	Sample ID	Method	Analysts	Analytes Reported	Laboratory
10664990020	3rd Tee SW-C	ASTM D2974	JDL	1	PASI-M
		EPA 7471B	LMW	1	PASI-M
10664990021	3rd Tee SW-D	ASTM D2974	JDL	1	PASI-M
		EPA 7471B	LMW	1	PASI-M
10664990022	3rd Tee Base A	ASTM D2974	JDL	1	PASI-M
		EPA 7471B	LMW	1	PASI-M
10664990023	3rd Tee Base B	ASTM D2974	JDL	1	PASI-M
		EPA 7471B	LMW	1	PASI-M
10664990024	3rd Tee Base C	ASTM D2974	JDL	1	PASI-M
		EPA 7471B	LMW	1	PASI-M
10664990025	3rd Tee Base D	ASTM D2974	JDL	1	PASI-M
		EPA 7471B	LMW	1	PASI-M
10664990026	Comp-FW-5-DU3	ASTM D2974	JDL	1	PASI-M
		EPA 7471B	LMW	1	PASI-M
10664990027	5th Green SW-A	ASTM D2974	JDL	1	PASI-M
		EPA 7471B	LMW	1	PASI-M
10664990028	5th Green SW-B	ASTM D2974	JDL	1	PASI-M
		EPA 7471B	LMW	1	PASI-M
10664990029	5th Green SW-C	ASTM D2974	JDL	1	PASI-M
		EPA 7471B	LMW	1	PASI-M
10664990030	5th Green SW-D	ASTM D2974	JDL	1	PASI-M
		EPA 7471B	LMW	1	PASI-M
10664990031	5th Green Base A	ASTM D2974	JDL	1	PASI-M
		EPA 7471B	LMW	1	PASI-M
10664990032	5th Green Base B	ASTM D2974	JDL	1	PASI-M
		EPA 7471B	LMW	1	PASI-M
10664990033	5th Green Base C	ASTM D2974	JDL	1	PASI-M
		EPA 7471B	LMW	1	PASI-M
10664990034	5th Green Base D	ASTM D2974	JDL	1	PASI-M
		EPA 7471B	LMW	1	PASI-M
10664990035	16th Green SW-A	ASTM D2974	JDL	1	PASI-M
		EPA 7471B	LMW	1	PASI-M
10664990036	16th Green SW-B	ASTM D2974	JDL	1	PASI-M
		EPA 7471B	LMW	1	PASI-M
10664990037	16th Green SW-C	ASTM D2974	JDL	1	PASI-M
		EPA 7471B	LMW	1	PASI-M

## REPORT OF LABORATORY ANALYSIS

This report shall not be reproduced, except in full,  
without the written consent of Pace Analytical Services, LLC.



## SAMPLE ANALYTE COUNT

Project: B19033160.02 The Heights

Pace Project No.: 10664990

Lab ID	Sample ID	Method	Analysts	Analytes Reported	Laboratory
10664990038	16th Green SW-D	EPA 7471B	LMW	1	PASI-M
		ASTM D2974	JDL	1	PASI-M
10664990039	16th Green Base A	EPA 7471B	LMW	1	PASI-M
		ASTM D2974	JDL	1	PASI-M
10664990040	16th Green Base B	EPA 7471B	LMW	1	PASI-M
		ASTM D2974	JDL	1	PASI-M
10664990041	16th Green Base C	EPA 7471B	LMW	1	PASI-M
		ASTM D2974	JDL	1	PASI-M
10664990042	16th Green Base D	EPA 7471B	LMW	1	PASI-M
		ASTM D2974	JDL	1	PASI-M
10664990043	Comp-FW-16-DU1	EPA 7471B	LMW	1	PASI-M
		ASTM D2974	JDL	1	PASI-M

PASI-M = Pace Analytical Services - Minneapolis

## REPORT OF LABORATORY ANALYSIS

This report shall not be reproduced, except in full,  
without the written consent of Pace Analytical Services, LLC.



## SUMMARY OF DETECTION

Project: B19033160.02 The Heights

Pace Project No.: 10664990

Lab Sample ID Method	Client Sample ID Parameters	Result	Units	Report Limit	Analyzed	Qualifiers
<b>10664990001</b>	<b>Comp-FW-17-DU2</b>					
EPA 7471B	Mercury	0.098	mg/kg	0.020	08/15/23 15:23	
ASTM D2974	Percent Moisture	8.3	%	0.10	08/15/23 08:19	N2
<b>10664990002</b>	<b>Comp-FW-6-DU1</b>					
EPA 7471B	Mercury	0.26	mg/kg	0.021	08/15/23 15:28	
ASTM D2974	Percent Moisture	8.8	%	0.10	08/15/23 08:19	N2
<b>10664990003</b>	<b>Com-FW-6-DU2</b>					
EPA 7471B	Mercury	0.12	mg/kg	0.021	08/15/23 15:30	
ASTM D2974	Percent Moisture	10.1	%	0.10	08/15/23 08:19	N2
<b>10664990004</b>	<b>Comp-FW-3-DU1</b>					
EPA 7471B	Mercury	0.18	mg/kg	0.021	08/15/23 15:31	
ASTM D2974	Percent Moisture	7.7	%	0.10	08/15/23 08:19	N2
<b>10664990005</b>	<b>Comp-FW-3-DU2</b>					
EPA 7471B	Mercury	0.17	mg/kg	0.021	08/15/23 15:33	
ASTM D2974	Percent Moisture	9.2	%	0.10	08/15/23 08:20	N2
<b>10664990006</b>	<b>Comp-FW-3-DU3</b>					
EPA 7471B	Mercury	0.30	mg/kg	0.021	08/15/23 15:35	
ASTM D2974	Percent Moisture	8.9	%	0.10	08/15/23 08:20	N2
<b>10664990007</b>	<b>Comp-FW-7-DU1</b>					
EPA 7471B	Mercury	0.13	mg/kg	0.020	08/15/23 15:40	
ASTM D2974	Percent Moisture	8.9	%	0.10	08/15/23 08:20	N2
<b>10664990008</b>	<b>Comp-FW-7-DU2</b>					
EPA 7471B	Mercury	0.39	mg/kg	0.019	08/15/23 15:41	
ASTM D2974	Percent Moisture	9.5	%	0.10	08/15/23 08:20	N2
<b>10664990009</b>	<b>Comp-FW-7-DU3</b>					
EPA 7471B	Mercury	0.14	mg/kg	0.020	08/15/23 15:43	
ASTM D2974	Percent Moisture	5.6	%	0.10	08/15/23 08:20	N2
<b>10664990010</b>	<b>2nd Tee SW-A</b>					
EPA 7471B	Mercury	1.6	mg/kg	0.041	08/15/23 17:12	
ASTM D2974	Percent Moisture	5.6	%	0.10	08/15/23 08:21	N2
<b>10664990011</b>	<b>2nd Tee SW-B</b>					
EPA 7471B	Mercury	2.5	mg/kg	0.11	08/15/23 17:13	
ASTM D2974	Percent Moisture	13.6	%	0.10	08/15/23 08:21	N2
<b>10664990012</b>	<b>2nd Tee SW-C</b>					
EPA 7471B	Mercury	0.22	mg/kg	0.020	08/15/23 15:48	
ASTM D2974	Percent Moisture	7.4	%	0.10	08/15/23 08:21	N2
<b>10664990013</b>	<b>2nd Tee SW-D</b>					
EPA 7471B	Mercury	11.5	mg/kg	0.43	08/15/23 17:18	
ASTM D2974	Percent Moisture	8.1	%	0.10	08/15/23 08:22	N2

## REPORT OF LABORATORY ANALYSIS

This report shall not be reproduced, except in full,  
without the written consent of Pace Analytical Services, LLC.



## SUMMARY OF DETECTION

Project: B19033160.02 The Heights

Pace Project No.: 10664990

Lab Sample ID Method	Client Sample ID Parameters	Result	Units	Report Limit	Analyzed	Qualifiers
<b>10664990014</b>	<b>2nd Tee Base A</b>					
EPA 7471B	Mercury	12.6	mg/kg	0.42	08/15/23 17:20	
ASTM D2974	Percent Moisture	7.4	%	0.10	08/15/23 08:22	N2
<b>10664990015</b>	<b>2nd Tee Base B</b>					
EPA 7471B	Mercury	0.050	mg/kg	0.020	08/15/23 15:56	
ASTM D2974	Percent Moisture	8.2	%	0.10	08/15/23 08:22	N2
<b>10664990016</b>	<b>2nd Tee Base C</b>					
EPA 7471B	Mercury	0.064	mg/kg	0.022	08/15/23 15:58	
ASTM D2974	Percent Moisture	10.7	%	0.10	08/15/23 08:22	N2
<b>10664990017</b>	<b>2nd Tee Base D</b>					
EPA 7471B	Mercury	4.2	mg/kg	0.22	08/15/23 16:57	P6,R1
ASTM D2974	Percent Moisture	12.7	%	0.10	08/15/23 08:23	N2
<b>10664990018</b>	<b>3rd Tee SW-A</b>					
EPA 7471B	Mercury	0.35	mg/kg	0.018	08/15/23 14:44	
ASTM D2974	Percent Moisture	5.9	%	0.10	08/15/23 08:23	N2
<b>10664990019</b>	<b>3rd Tee SW-B</b>					
EPA 7471B	Mercury	0.79	mg/kg	0.020	08/15/23 14:46	
ASTM D2974	Percent Moisture	5.3	%	0.10	08/15/23 08:23	N2
<b>10664990020</b>	<b>3rd Tee SW-C</b>					
EPA 7471B	Mercury	0.15	mg/kg	0.019	08/15/23 14:47	
ASTM D2974	Percent Moisture	3.8	%	0.10	08/15/23 08:23	N2
<b>10664990021</b>	<b>3rd Tee SW-D</b>					
EPA 7471B	Mercury	0.24	mg/kg	0.020	08/15/23 14:49	
ASTM D2974	Percent Moisture	3.8	%	0.10	08/15/23 09:21	N2
<b>10664990022</b>	<b>3rd Tee Base A</b>					
EPA 7471B	Mercury	0.18	mg/kg	0.021	08/15/23 14:50	
ASTM D2974	Percent Moisture	6.4	%	0.10	08/15/23 09:21	N2
<b>10664990023</b>	<b>3rd Tee Base B</b>					
EPA 7471B	Mercury	4.4	mg/kg	0.19	08/15/23 17:05	
ASTM D2974	Percent Moisture	6.3	%	0.10	08/15/23 09:21	N2
<b>10664990024</b>	<b>3rd Tee Base C</b>					
ASTM D2974	Percent Moisture	5.7	%	0.10	08/15/23 09:22	N2
<b>10664990025</b>	<b>3rd Tee Base D</b>					
EPA 7471B	Mercury	0.96	mg/kg	0.041	08/15/23 17:07	
ASTM D2974	Percent Moisture	6.9	%	0.10	08/15/23 09:22	N2
<b>10664990026</b>	<b>Comp-FW-5-DU3</b>					
EPA 7471B	Mercury	0.052	mg/kg	0.019	08/15/23 15:01	
ASTM D2974	Percent Moisture	3.6	%	0.10	08/15/23 09:22	N2
<b>10664990027</b>	<b>5th Green SW-A</b>					
EPA 7471B	Mercury	0.12	mg/kg	0.020	08/15/23 15:03	

## REPORT OF LABORATORY ANALYSIS

This report shall not be reproduced, except in full,  
without the written consent of Pace Analytical Services, LLC.





## SUMMARY OF DETECTION

Project: B19033160.02 The Heights

Pace Project No.: 10664990

Lab Sample ID Method	Client Sample ID Parameters	Result	Units	Report Limit	Analyzed	Qualifiers
<b>10664990027</b>	<b>5th Green SW-A</b>					
ASTM D2974	Percent Moisture	5.0	%	0.10	08/15/23 09:22	N2
<b>10664990028</b>	<b>5th Green SW-B</b>					
EPA 7471B	Mercury	4.7	mg/kg	0.19	08/15/23 17:09	
ASTM D2974	Percent Moisture	7.0	%	0.10	08/15/23 09:23	N2
<b>10664990029</b>	<b>5th Green SW-C</b>					
EPA 7471B	Mercury	0.093	mg/kg	0.020	08/15/23 15:07	
ASTM D2974	Percent Moisture	3.7	%	0.10	08/15/23 09:23	N2
<b>10664990030</b>	<b>5th Green SW-D</b>					
EPA 7471B	Mercury	7.7	mg/kg	0.21	08/15/23 17:10	
ASTM D2974	Percent Moisture	9.6	%	0.10	08/15/23 09:23	N2
<b>10664990031</b>	<b>5th Green Base A</b>					
EPA 7471B	Mercury	0.10	mg/kg	0.020	08/15/23 15:12	
ASTM D2974	Percent Moisture	3.5	%	0.10	08/15/23 09:23	N2
<b>10664990032</b>	<b>5th Green Base B</b>					
EPA 7471B	Mercury	0.082	mg/kg	0.021	08/15/23 15:14	
ASTM D2974	Percent Moisture	6.9	%	0.10	08/15/23 09:23	N2
<b>10664990033</b>	<b>5th Green Base C</b>					
EPA 7471B	Mercury	0.040	mg/kg	0.021	08/15/23 16:08	
ASTM D2974	Percent Moisture	6.7	%	0.10	08/15/23 09:24	N2
<b>10664990034</b>	<b>5th Green Base D</b>					
EPA 7471B	Mercury	0.70	mg/kg	0.020	08/15/23 16:13	
ASTM D2974	Percent Moisture	3.8	%	0.10	08/15/23 09:24	N2
<b>10664990035</b>	<b>16th Green SW-A</b>					
EPA 7471B	Mercury	1.0	mg/kg	0.040	08/15/23 17:22	
ASTM D2974	Percent Moisture	8.8	%	0.10	08/15/23 09:24	N2
<b>10664990036</b>	<b>16th Green SW-B</b>					
EPA 7471B	Mercury	4.6	mg/kg	0.19	08/15/23 17:23	
ASTM D2974	Percent Moisture	7.7	%	0.10	08/15/23 09:24	N2
<b>10664990037</b>	<b>16th Green SW-C</b>					
EPA 7471B	Mercury	0.90	mg/kg	0.021	08/15/23 16:22	
ASTM D2974	Percent Moisture	9.7	%	0.10	08/15/23 09:25	N2
<b>10664990038</b>	<b>16th Green SW-D</b>					
EPA 7471B	Mercury	3.5	mg/kg	0.11	08/15/23 17:25	
ASTM D2974	Percent Moisture	12.8	%	0.10	08/15/23 09:25	N2
<b>10664990039</b>	<b>16th Green Base A</b>					
EPA 7471B	Mercury	0.083	mg/kg	0.019	08/15/23 16:26	
ASTM D2974	Percent Moisture	10	%	0.10	08/15/23 09:25	N2
<b>10664990040</b>	<b>16th Green Base B</b>					
EPA 7471B	Mercury	0.21	mg/kg	0.021	08/15/23 16:28	

## REPORT OF LABORATORY ANALYSIS

This report shall not be reproduced, except in full,  
without the written consent of Pace Analytical Services, LLC.

**SUMMARY OF DETECTION**

Project: B19033160.02 The Heights

Pace Project No.: 10664990

Lab Sample ID Method	Client Sample ID Parameters	Result	Units	Report Limit	Analyzed	Qualifiers
<b>10664990040</b>	<b>16th Green Base B</b>					
ASTM D2974	Percent Moisture	8.5	%	0.10	08/15/23 09:25	N2
<b>10664990041</b>	<b>16th Green Base C</b>					
EPA 7471B	Mercury	0.34	mg/kg	0.021	08/15/23 16:30	
ASTM D2974	Percent Moisture	8.3	%	0.10	08/15/23 11:42	N2
<b>10664990042</b>	<b>16th Green Base D</b>					
EPA 7471B	Mercury	0.037	mg/kg	0.020	08/15/23 16:31	
ASTM D2974	Percent Moisture	7.5	%	0.10	08/15/23 11:42	N2
<b>10664990043</b>	<b>Comp-FW-16-DU1</b>					
EPA 7471B	Mercury	0.40	mg/kg	0.020	08/15/23 16:33	
ASTM D2974	Percent Moisture	7.9	%	0.10	08/15/23 11:43	N2

**REPORT OF LABORATORY ANALYSIS**

This report shall not be reproduced, except in full,  
without the written consent of Pace Analytical Services, LLC.



## PROJECT NARRATIVE

Project: B19033160.02 The Heights

Pace Project No.: 10664990

**Method:** EPA 7471B

**Description:** 7471B Mercury

**Client:** Braun Intertec Corporation

**Date:** August 16, 2023

### General Information:

43 samples were analyzed for EPA 7471B by Pace Analytical Services Minneapolis. All samples were received in acceptable condition with any exceptions noted below or on the chain-of custody and/or the sample condition upon receipt form (SCUR) attached at the end of this report.

### Hold Time:

The samples were analyzed within the method required hold times with any exceptions noted below.

### Sample Preparation:

The samples were prepared in accordance with EPA 7471B with any exceptions noted below.

### Initial Calibrations (including MS Tune as applicable):

All criteria were within method requirements with any exceptions noted below.

### Continuing Calibration:

All criteria were within method requirements with any exceptions noted below.

### Method Blank:

All analytes were below the report limit in the method blank, where applicable, with any exceptions noted below.

### Laboratory Control Spike:

All laboratory control spike compounds were within QC limits with any exceptions noted below.

### Matrix Spikes:

All percent recoveries and relative percent differences (RPDs) were within acceptance criteria with any exceptions noted below.

QC Batch: 899714

A matrix spike and/or matrix spike duplicate (MS/MSD) were performed on the following sample(s): 10664990017

P6: Matrix spike recovery was outside laboratory control limits due to a parent sample concentration notably higher than the spike level.

- MS (Lab ID: 4739163)
  - Mercury
- MSD (Lab ID: 4739164)
  - Mercury

R1: RPD value was outside control limits.

- MSD (Lab ID: 4739164)
  - Mercury

### Additional Comments:

This data package has been reviewed for quality and completeness and is approved for release.

## REPORT OF LABORATORY ANALYSIS

This report shall not be reproduced, except in full,  
without the written consent of Pace Analytical Services, LLC.



## PROJECT NARRATIVE

Project: B19033160.02 The Heights

Pace Project No.: 10664990

---

**Method:** EPA 7471B

**Description:** 7471B Mercury

**Client:** Braun Intertec Corporation

**Date:** August 16, 2023

A handwritten signature in cursive script that reads "Melanie Ollila".

Melanie Ollila

Quality Assurance Officer

## REPORT OF LABORATORY ANALYSIS

This report shall not be reproduced, except in full,  
without the written consent of Pace Analytical Services, LLC.



## ANALYTICAL RESULTS

Project: B19033160.02 The Heights

Pace Project No.: 10664990

Sample: **Comp-FW-17-DU2** Lab ID: **10664990001** Collected: 08/09/23 14:00 Received: 08/11/23 12:25 Matrix: Solid

*Results reported on a "dry weight" basis and are adjusted for percent moisture, sample size and any dilutions.*

Parameters	Results	Units	Report Limit	DF	Prepared	Analyzed	CAS No.	Qual
<b>7471B Mercury</b>								
Analytical Method: EPA 7471B Preparation Method: EPA 7471B								
Pace Analytical Services - Minneapolis								
Mercury	<b>0.098</b>	mg/kg	0.020	1	08/14/23 08:40	08/15/23 15:23	7439-97-6	
<b>Dry Weight / %M by ASTM D2974</b>								
Analytical Method: ASTM D2974								
Pace Analytical Services - Minneapolis								
Percent Moisture	<b>8.3</b>	%	0.10	1		08/15/23 08:19		N2

## REPORT OF LABORATORY ANALYSIS

This report shall not be reproduced, except in full,  
without the written consent of Pace Analytical Services, LLC.



## ANALYTICAL RESULTS

Project: B19033160.02 The Heights

Pace Project No.: 10664990

Sample: **Comp-FW-6-DU1** Lab ID: **10664990002** Collected: 08/09/23 15:30 Received: 08/11/23 12:25 Matrix: Solid

*Results reported on a "dry weight" basis and are adjusted for percent moisture, sample size and any dilutions.*

Parameters	Results	Units	Report Limit	DF	Prepared	Analyzed	CAS No.	Qual
<b>7471B Mercury</b>								
Analytical Method: EPA 7471B Preparation Method: EPA 7471B								
Pace Analytical Services - Minneapolis								
Mercury	<b>0.26</b>	mg/kg	0.021	1	08/14/23 08:40	08/15/23 15:28	7439-97-6	
<b>Dry Weight / %M by ASTM D2974</b>								
Analytical Method: ASTM D2974								
Pace Analytical Services - Minneapolis								
Percent Moisture	<b>8.8</b>	%	0.10	1		08/15/23 08:19		N2

## REPORT OF LABORATORY ANALYSIS

This report shall not be reproduced, except in full,  
without the written consent of Pace Analytical Services, LLC.



## ANALYTICAL RESULTS

Project: B19033160.02 The Heights

Pace Project No.: 10664990

**Sample: Com-FW-6-DU2**      **Lab ID: 10664990003**      Collected: 08/09/23 15:45      Received: 08/11/23 12:25      Matrix: Solid**Results reported on a "dry weight" basis and are adjusted for percent moisture, sample size and any dilutions.**

Parameters	Results	Units	Report Limit	DF	Prepared	Analyzed	CAS No.	Qual
<b>7471B Mercury</b>								
Analytical Method: EPA 7471B    Preparation Method: EPA 7471B								
Pace Analytical Services - Minneapolis								
Mercury	<b>0.12</b>	mg/kg	0.021	1	08/14/23 08:40	08/15/23 15:30	7439-97-6	
<b>Dry Weight / %M by ASTM D2974</b>								
Analytical Method: ASTM D2974								
Pace Analytical Services - Minneapolis								
Percent Moisture	<b>10.1</b>	%	0.10	1		08/15/23 08:19		N2

## REPORT OF LABORATORY ANALYSIS

This report shall not be reproduced, except in full,  
without the written consent of Pace Analytical Services, LLC.



## ANALYTICAL RESULTS

Project: B19033160.02 The Heights

Pace Project No.: 10664990

**Sample: Comp-FW-3-DU1**      **Lab ID: 10664990004**      Collected: 08/10/23 09:10      Received: 08/11/23 12:25      Matrix: Solid**Results reported on a "dry weight" basis and are adjusted for percent moisture, sample size and any dilutions.**

Parameters	Results	Units	Report Limit	DF	Prepared	Analyzed	CAS No.	Qual
<b>7471B Mercury</b>								
Analytical Method: EPA 7471B    Preparation Method: EPA 7471B								
Pace Analytical Services - Minneapolis								
Mercury	<b>0.18</b>	mg/kg	0.021	1	08/14/23 08:40	08/15/23 15:31	7439-97-6	
<b>Dry Weight / %M by ASTM D2974</b>								
Analytical Method: ASTM D2974								
Pace Analytical Services - Minneapolis								
Percent Moisture	<b>7.7</b>	%	0.10	1		08/15/23 08:19		N2

## REPORT OF LABORATORY ANALYSIS

This report shall not be reproduced, except in full,  
without the written consent of Pace Analytical Services, LLC.





## ANALYTICAL RESULTS

Project: B19033160.02 The Heights

Pace Project No.: 10664990

**Sample: Comp-FW-3-DU2**      **Lab ID: 10664990005**      Collected: 08/10/23 09:20      Received: 08/11/23 12:25      Matrix: Solid**Results reported on a "dry weight" basis and are adjusted for percent moisture, sample size and any dilutions.**

Parameters	Results	Units	Report Limit	DF	Prepared	Analyzed	CAS No.	Qual
<b>7471B Mercury</b>								
Analytical Method: EPA 7471B    Preparation Method: EPA 7471B								
Pace Analytical Services - Minneapolis								
Mercury	<b>0.17</b>	mg/kg	0.021	1	08/14/23 08:40	08/15/23 15:33	7439-97-6	
<b>Dry Weight / %M by ASTM D2974</b>								
Analytical Method: ASTM D2974								
Pace Analytical Services - Minneapolis								
Percent Moisture	<b>9.2</b>	%	0.10	1		08/15/23 08:20		N2

## REPORT OF LABORATORY ANALYSIS

This report shall not be reproduced, except in full,  
without the written consent of Pace Analytical Services, LLC.



## ANALYTICAL RESULTS

Project: B19033160.02 The Heights

Pace Project No.: 10664990

**Sample: Comp-FW-3-DU3**      **Lab ID: 10664990006**      Collected: 08/10/23 09:30      Received: 08/11/23 12:25      Matrix: Solid**Results reported on a "dry weight" basis and are adjusted for percent moisture, sample size and any dilutions.**

Parameters	Results	Units	Report Limit	DF	Prepared	Analyzed	CAS No.	Qual
<b>7471B Mercury</b>								
Analytical Method: EPA 7471B    Preparation Method: EPA 7471B								
Pace Analytical Services - Minneapolis								
Mercury	<b>0.30</b>	mg/kg	0.021	1	08/14/23 08:40	08/15/23 15:35	7439-97-6	
<b>Dry Weight / %M by ASTM D2974</b>								
Analytical Method: ASTM D2974								
Pace Analytical Services - Minneapolis								
Percent Moisture	<b>8.9</b>	%	0.10	1		08/15/23 08:20		N2

## REPORT OF LABORATORY ANALYSIS

This report shall not be reproduced, except in full,  
without the written consent of Pace Analytical Services, LLC.



## ANALYTICAL RESULTS

Project: B19033160.02 The Heights

Pace Project No.: 10664990

**Sample: Comp-FW-7-DU1**      **Lab ID: 10664990007**      Collected: 08/10/23 09:50      Received: 08/11/23 12:25      Matrix: Solid**Results reported on a "dry weight" basis and are adjusted for percent moisture, sample size and any dilutions.**

Parameters	Results	Units	Report Limit	DF	Prepared	Analyzed	CAS No.	Qual
<b>7471B Mercury</b>								
Analytical Method: EPA 7471B    Preparation Method: EPA 7471B Pace Analytical Services - Minneapolis								
Mercury	<b>0.13</b>	mg/kg	0.020	1	08/14/23 08:40	08/15/23 15:40	7439-97-6	
<b>Dry Weight / %M by ASTM D2974</b>								
Analytical Method: ASTM D2974 Pace Analytical Services - Minneapolis								
Percent Moisture	<b>8.9</b>	%	0.10	1		08/15/23 08:20		N2

## REPORT OF LABORATORY ANALYSIS

This report shall not be reproduced, except in full,  
without the written consent of Pace Analytical Services, LLC.



## ANALYTICAL RESULTS

Project: B19033160.02 The Heights

Pace Project No.: 10664990

**Sample: Comp-FW-7-DU2**      **Lab ID: 10664990008**      Collected: 08/10/23 10:00      Received: 08/11/23 12:25      Matrix: Solid**Results reported on a "dry weight" basis and are adjusted for percent moisture, sample size and any dilutions.**

Parameters	Results	Units	Report Limit	DF	Prepared	Analyzed	CAS No.	Qual
<b>7471B Mercury</b>								
Analytical Method: EPA 7471B    Preparation Method: EPA 7471B								
Pace Analytical Services - Minneapolis								
Mercury	<b>0.39</b>	mg/kg	0.019	1	08/14/23 08:40	08/15/23 15:41	7439-97-6	
<b>Dry Weight / %M by ASTM D2974</b>								
Analytical Method: ASTM D2974								
Pace Analytical Services - Minneapolis								
Percent Moisture	<b>9.5</b>	%	0.10	1		08/15/23 08:20		N2

## REPORT OF LABORATORY ANALYSIS

This report shall not be reproduced, except in full,  
without the written consent of Pace Analytical Services, LLC.



## ANALYTICAL RESULTS

Project: B19033160.02 The Heights

Pace Project No.: 10664990

**Sample: Comp-FW-7-DU3**      **Lab ID: 10664990009**      Collected: 08/10/23 10:10      Received: 08/11/23 12:25      Matrix: Solid**Results reported on a "dry weight" basis and are adjusted for percent moisture, sample size and any dilutions.**

Parameters	Results	Units	Report Limit	DF	Prepared	Analyzed	CAS No.	Qual
<b>7471B Mercury</b>								
Analytical Method: EPA 7471B    Preparation Method: EPA 7471B Pace Analytical Services - Minneapolis								
Mercury	<b>0.14</b>	mg/kg	0.020	1	08/14/23 08:40	08/15/23 15:43	7439-97-6	
<b>Dry Weight / %M by ASTM D2974</b>								
Analytical Method: ASTM D2974 Pace Analytical Services - Minneapolis								
Percent Moisture	<b>5.6</b>	%	0.10	1		08/15/23 08:20		N2

## REPORT OF LABORATORY ANALYSIS

This report shall not be reproduced, except in full,  
without the written consent of Pace Analytical Services, LLC.



## ANALYTICAL RESULTS

Project: B19033160.02 The Heights

Pace Project No.: 10664990

**Sample: 2nd Tee SW-A**      **Lab ID: 10664990010**      Collected: 08/10/23 10:25      Received: 08/11/23 12:25      Matrix: Solid**Results reported on a "dry weight" basis and are adjusted for percent moisture, sample size and any dilutions.**

Parameters	Results	Units	Report Limit	DF	Prepared	Analyzed	CAS No.	Qual
<b>7471B Mercury</b>								
Analytical Method: EPA 7471B    Preparation Method: EPA 7471B								
Pace Analytical Services - Minneapolis								
Mercury	1.6	mg/kg	0.041	2	08/14/23 08:40	08/15/23 17:12	7439-97-6	
<b>Dry Weight / %M by ASTM D2974</b>								
Analytical Method: ASTM D2974								
Pace Analytical Services - Minneapolis								
Percent Moisture	5.6	%	0.10	1		08/15/23 08:21		N2

## REPORT OF LABORATORY ANALYSIS

This report shall not be reproduced, except in full,  
without the written consent of Pace Analytical Services, LLC.



## ANALYTICAL RESULTS

Project: B19033160.02 The Heights

Pace Project No.: 10664990

**Sample: 2nd Tee SW-B**      **Lab ID: 10664990011**      Collected: 08/10/23 10:30      Received: 08/11/23 12:25      Matrix: Solid**Results reported on a "dry weight" basis and are adjusted for percent moisture, sample size and any dilutions.**

Parameters	Results	Units	Report Limit	DF	Prepared	Analyzed	CAS No.	Qual
<b>7471B Mercury</b>								
Analytical Method: EPA 7471B    Preparation Method: EPA 7471B								
Pace Analytical Services - Minneapolis								
Mercury	<b>2.5</b>	mg/kg	0.11	5	08/14/23 08:40	08/15/23 17:13	7439-97-6	
<b>Dry Weight / %M by ASTM D2974</b>								
Analytical Method: ASTM D2974								
Pace Analytical Services - Minneapolis								
Percent Moisture	<b>13.6</b>	%	0.10	1		08/15/23 08:21		N2

## REPORT OF LABORATORY ANALYSIS

This report shall not be reproduced, except in full,  
without the written consent of Pace Analytical Services, LLC.



## ANALYTICAL RESULTS

Project: B19033160.02 The Heights

Pace Project No.: 10664990

**Sample: 2nd Tee SW-C**      **Lab ID: 10664990012**      Collected: 08/10/23 10:35      Received: 08/11/23 12:25      Matrix: Solid**Results reported on a "dry weight" basis and are adjusted for percent moisture, sample size and any dilutions.**

Parameters	Results	Units	Report Limit	DF	Prepared	Analyzed	CAS No.	Qual
<b>7471B Mercury</b>								
Analytical Method: EPA 7471B    Preparation Method: EPA 7471B								
Pace Analytical Services - Minneapolis								
Mercury	<b>0.22</b>	mg/kg	0.020	1	08/14/23 08:40	08/15/23 15:48	7439-97-6	
<b>Dry Weight / %M by ASTM D2974</b>								
Analytical Method: ASTM D2974								
Pace Analytical Services - Minneapolis								
Percent Moisture	<b>7.4</b>	%	0.10	1		08/15/23 08:21		N2

## REPORT OF LABORATORY ANALYSIS

This report shall not be reproduced, except in full,  
without the written consent of Pace Analytical Services, LLC.





## ANALYTICAL RESULTS

Project: B19033160.02 The Heights

Pace Project No.: 10664990

**Sample: 2nd Tee SW-D**      **Lab ID: 10664990013**      Collected: 08/10/23 10:40      Received: 08/11/23 12:25      Matrix: Solid**Results reported on a "dry weight" basis and are adjusted for percent moisture, sample size and any dilutions.**

Parameters	Results	Units	Report Limit	DF	Prepared	Analyzed	CAS No.	Qual
<b>7471B Mercury</b>								
Analytical Method: EPA 7471B    Preparation Method: EPA 7471B								
Pace Analytical Services - Minneapolis								
Mercury	11.5	mg/kg	0.43	20	08/14/23 08:40	08/15/23 17:18	7439-97-6	
<b>Dry Weight / %M by ASTM D2974</b>								
Analytical Method: ASTM D2974								
Pace Analytical Services - Minneapolis								
Percent Moisture	8.1	%	0.10	1		08/15/23 08:22		N2

## REPORT OF LABORATORY ANALYSIS

This report shall not be reproduced, except in full,  
without the written consent of Pace Analytical Services, LLC.



## ANALYTICAL RESULTS

Project: B19033160.02 The Heights

Pace Project No.: 10664990

**Sample: 2nd Tee Base A**      **Lab ID: 10664990014**      Collected: 08/10/23 10:25      Received: 08/11/23 12:25      Matrix: Solid**Results reported on a "dry weight" basis and are adjusted for percent moisture, sample size and any dilutions.**

Parameters	Results	Units	Report Limit	DF	Prepared	Analyzed	CAS No.	Qual
<b>7471B Mercury</b>								
Analytical Method: EPA 7471B    Preparation Method: EPA 7471B Pace Analytical Services - Minneapolis								
Mercury	<b>12.6</b>	mg/kg	0.42	20	08/14/23 08:40	08/15/23 17:20	7439-97-6	
<b>Dry Weight / %M by ASTM D2974</b>								
Analytical Method: ASTM D2974 Pace Analytical Services - Minneapolis								
Percent Moisture	<b>7.4</b>	%	0.10	1		08/15/23 08:22		N2

## REPORT OF LABORATORY ANALYSIS

This report shall not be reproduced, except in full,  
without the written consent of Pace Analytical Services, LLC.



## ANALYTICAL RESULTS

Project: B19033160.02 The Heights

Pace Project No.: 10664990

**Sample: 2nd Tee Base B**      **Lab ID: 10664990015**      Collected: 08/10/23 10:30      Received: 08/11/23 12:25      Matrix: Solid**Results reported on a "dry weight" basis and are adjusted for percent moisture, sample size and any dilutions.**

Parameters	Results	Units	Report Limit	DF	Prepared	Analyzed	CAS No.	Qual
<b>7471B Mercury</b>								
Analytical Method: EPA 7471B    Preparation Method: EPA 7471B								
Pace Analytical Services - Minneapolis								
Mercury	<b>0.050</b>	mg/kg	0.020	1	08/14/23 08:40	08/15/23 15:56	7439-97-6	
<b>Dry Weight / %M by ASTM D2974</b>								
Analytical Method: ASTM D2974								
Pace Analytical Services - Minneapolis								
Percent Moisture	<b>8.2</b>	%	0.10	1		08/15/23 08:22		N2

## REPORT OF LABORATORY ANALYSIS

This report shall not be reproduced, except in full,  
without the written consent of Pace Analytical Services, LLC.



## ANALYTICAL RESULTS

Project: B19033160.02 The Heights

Pace Project No.: 10664990

**Sample: 2nd Tee Base C**      **Lab ID: 10664990016**      Collected: 08/10/23 10:35      Received: 08/11/23 12:25      Matrix: Solid**Results reported on a "dry weight" basis and are adjusted for percent moisture, sample size and any dilutions.**

Parameters	Results	Units	Report Limit	DF	Prepared	Analyzed	CAS No.	Qual
<b>7471B Mercury</b>								
Analytical Method: EPA 7471B    Preparation Method: EPA 7471B								
Pace Analytical Services - Minneapolis								
Mercury	<b>0.064</b>	mg/kg	0.022	1	08/14/23 08:40	08/15/23 15:58	7439-97-6	
<b>Dry Weight / %M by ASTM D2974</b>								
Analytical Method: ASTM D2974								
Pace Analytical Services - Minneapolis								
Percent Moisture	<b>10.7</b>	%	0.10	1		08/15/23 08:22		N2

## REPORT OF LABORATORY ANALYSIS

This report shall not be reproduced, except in full,  
without the written consent of Pace Analytical Services, LLC.



## ANALYTICAL RESULTS

Project: B19033160.02 The Heights

Pace Project No.: 10664990

**Sample: 2nd Tee Base D**      **Lab ID: 10664990017**      Collected: 08/10/23 10:40      Received: 08/11/23 12:25      Matrix: Solid**Results reported on a "dry weight" basis and are adjusted for percent moisture, sample size and any dilutions.**

Parameters	Results	Units	Report Limit	DF	Prepared	Analyzed	CAS No.	Qual
<b>7471B Mercury</b>								
Analytical Method: EPA 7471B    Preparation Method: EPA 7471B								
Pace Analytical Services - Minneapolis								
Mercury	<b>4.2</b>	mg/kg	0.22	10	08/14/23 08:40	08/15/23 16:57	7439-97-6	P6,R1
<b>Dry Weight / %M by ASTM D2974</b>								
Analytical Method: ASTM D2974								
Pace Analytical Services - Minneapolis								
Percent Moisture	<b>12.7</b>	%	0.10	1		08/15/23 08:23		N2

## REPORT OF LABORATORY ANALYSIS

This report shall not be reproduced, except in full,  
without the written consent of Pace Analytical Services, LLC.



## ANALYTICAL RESULTS

Project: B19033160.02 The Heights

Pace Project No.: 10664990

**Sample: 3rd Tee SW-A**      **Lab ID: 10664990018**      Collected: 08/10/23 11:35      Received: 08/11/23 12:25      Matrix: Solid**Results reported on a "dry weight" basis and are adjusted for percent moisture, sample size and any dilutions.**

Parameters	Results	Units	Report Limit	DF	Prepared	Analyzed	CAS No.	Qual
<b>7471B Mercury</b>								
Analytical Method: EPA 7471B    Preparation Method: EPA 7471B Pace Analytical Services - Minneapolis								
Mercury	<b>0.35</b>	mg/kg	0.018	1	08/14/23 08:40	08/15/23 14:44	7439-97-6	
<b>Dry Weight / %M by ASTM D2974</b>								
Analytical Method: ASTM D2974 Pace Analytical Services - Minneapolis								
Percent Moisture	<b>5.9</b>	%	0.10	1		08/15/23 08:23		N2

## REPORT OF LABORATORY ANALYSIS

This report shall not be reproduced, except in full,  
without the written consent of Pace Analytical Services, LLC.



## ANALYTICAL RESULTS

Project: B19033160.02 The Heights

Pace Project No.: 10664990

**Sample: 3rd Tee SW-B**      **Lab ID: 10664990019**      Collected: 08/10/23 11:40      Received: 08/11/23 12:25      Matrix: Solid**Results reported on a "dry weight" basis and are adjusted for percent moisture, sample size and any dilutions.**

Parameters	Results	Units	Report Limit	DF	Prepared	Analyzed	CAS No.	Qual
<b>7471B Mercury</b>								
Analytical Method: EPA 7471B    Preparation Method: EPA 7471B								
Pace Analytical Services - Minneapolis								
Mercury	<b>0.79</b>	mg/kg	0.020	1	08/14/23 08:40	08/15/23 14:46	7439-97-6	
<b>Dry Weight / %M by ASTM D2974</b>								
Analytical Method: ASTM D2974								
Pace Analytical Services - Minneapolis								
Percent Moisture	<b>5.3</b>	%	0.10	1		08/15/23 08:23		N2

## REPORT OF LABORATORY ANALYSIS

This report shall not be reproduced, except in full,  
without the written consent of Pace Analytical Services, LLC.



## ANALYTICAL RESULTS

Project: B19033160.02 The Heights

Pace Project No.: 10664990

Sample: 3rd Tee SW-C Lab ID: 10664990020 Collected: 08/10/23 11:45 Received: 08/11/23 12:25 Matrix: Solid

Results reported on a "dry weight" basis and are adjusted for percent moisture, sample size and any dilutions.

Parameters	Results	Units	Report Limit	DF	Prepared	Analyzed	CAS No.	Qual
<b>7471B Mercury</b>								
Analytical Method: EPA 7471B Preparation Method: EPA 7471B								
Pace Analytical Services - Minneapolis								
Mercury	0.15	mg/kg	0.019	1	08/14/23 08:40	08/15/23 14:47	7439-97-6	
<b>Dry Weight / %M by ASTM D2974</b>								
Analytical Method: ASTM D2974								
Pace Analytical Services - Minneapolis								
Percent Moisture	3.8	%	0.10	1		08/15/23 08:23		N2

## REPORT OF LABORATORY ANALYSIS

This report shall not be reproduced, except in full,  
without the written consent of Pace Analytical Services, LLC.





## ANALYTICAL RESULTS

Project: B19033160.02 The Heights

Pace Project No.: 10664990

**Sample:** 3rd Tee SW-D **Lab ID:** 10664990021 Collected: 08/10/23 11:50 Received: 08/11/23 12:25 Matrix: Solid**Results reported on a "dry weight" basis and are adjusted for percent moisture, sample size and any dilutions.**

Parameters	Results	Units	Report Limit	DF	Prepared	Analyzed	CAS No.	Qual
<b>7471B Mercury</b>								
Analytical Method: EPA 7471B Preparation Method: EPA 7471B								
Pace Analytical Services - Minneapolis								
Mercury	<b>0.24</b>	mg/kg	0.020	1	08/14/23 08:40	08/15/23 14:49	7439-97-6	
<b>Dry Weight / %M by ASTM D2974</b>								
Analytical Method: ASTM D2974								
Pace Analytical Services - Minneapolis								
Percent Moisture	<b>3.8</b>	%	0.10	1		08/15/23 09:21		N2

## REPORT OF LABORATORY ANALYSIS

This report shall not be reproduced, except in full,  
without the written consent of Pace Analytical Services, LLC.



## ANALYTICAL RESULTS

Project: B19033160.02 The Heights

Pace Project No.: 10664990

Sample: 3rd Tee Base A Lab ID: 10664990022 Collected: 08/10/23 11:25 Received: 08/11/23 12:25 Matrix: Solid

Results reported on a "dry weight" basis and are adjusted for percent moisture, sample size and any dilutions.

Parameters	Results	Units	Report Limit	DF	Prepared	Analyzed	CAS No.	Qual
<b>7471B Mercury</b>								
Analytical Method: EPA 7471B Preparation Method: EPA 7471B								
Pace Analytical Services - Minneapolis								
Mercury	0.18	mg/kg	0.021	1	08/14/23 08:40	08/15/23 14:50	7439-97-6	
<b>Dry Weight / %M by ASTM D2974</b>								
Analytical Method: ASTM D2974								
Pace Analytical Services - Minneapolis								
Percent Moisture	6.4	%	0.10	1		08/15/23 09:21		N2

## REPORT OF LABORATORY ANALYSIS

This report shall not be reproduced, except in full,  
without the written consent of Pace Analytical Services, LLC.



## ANALYTICAL RESULTS

Project: B19033160.02 The Heights

Pace Project No.: 10664990

**Sample: 3rd Tee Base B**      **Lab ID: 10664990023**      Collected: 08/10/23 11:30      Received: 08/11/23 12:25      Matrix: Solid**Results reported on a "dry weight" basis and are adjusted for percent moisture, sample size and any dilutions.**

Parameters	Results	Units	Report Limit	DF	Prepared	Analyzed	CAS No.	Qual
<b>7471B Mercury</b>								
Analytical Method: EPA 7471B    Preparation Method: EPA 7471B								
Pace Analytical Services - Minneapolis								
Mercury	<b>4.4</b>	mg/kg	0.19	10	08/14/23 08:40	08/15/23 17:05	7439-97-6	
<b>Dry Weight / %M by ASTM D2974</b>								
Analytical Method: ASTM D2974								
Pace Analytical Services - Minneapolis								
Percent Moisture	<b>6.3</b>	%	0.10	1		08/15/23 09:21		N2

## REPORT OF LABORATORY ANALYSIS

This report shall not be reproduced, except in full,  
without the written consent of Pace Analytical Services, LLC.



## ANALYTICAL RESULTS

Project: B19033160.02 The Heights

Pace Project No.: 10664990

Sample: 3rd Tee Base C Lab ID: 10664990024 Collected: 08/10/23 11:35 Received: 08/11/23 12:25 Matrix: Solid

Results reported on a "dry weight" basis and are adjusted for percent moisture, sample size and any dilutions.

Parameters	Results	Units	Report Limit	DF	Prepared	Analyzed	CAS No.	Qual
<b>7471B Mercury</b>								
Analytical Method: EPA 7471B Preparation Method: EPA 7471B								
Pace Analytical Services - Minneapolis								
Mercury	ND	mg/kg	0.020	1	08/14/23 08:40	08/15/23 14:58	7439-97-6	
<b>Dry Weight / %M by ASTM D2974</b>								
Analytical Method: ASTM D2974								
Pace Analytical Services - Minneapolis								
Percent Moisture	5.7	%	0.10	1		08/15/23 09:22		N2

## REPORT OF LABORATORY ANALYSIS

This report shall not be reproduced, except in full,  
without the written consent of Pace Analytical Services, LLC.



## ANALYTICAL RESULTS

Project: B19033160.02 The Heights

Pace Project No.: 10664990

Sample: 3rd Tee Base D Lab ID: 10664990025 Collected: 08/10/23 11:40 Received: 08/11/23 12:25 Matrix: Solid

Results reported on a "dry weight" basis and are adjusted for percent moisture, sample size and any dilutions.

Parameters	Results	Units	Report Limit	DF	Prepared	Analyzed	CAS No.	Qual
<b>7471B Mercury</b>								
Analytical Method: EPA 7471B Preparation Method: EPA 7471B								
Pace Analytical Services - Minneapolis								
Mercury	0.96	mg/kg	0.041	2	08/14/23 08:40	08/15/23 17:07	7439-97-6	
<b>Dry Weight / %M by ASTM D2974</b>								
Analytical Method: ASTM D2974								
Pace Analytical Services - Minneapolis								
Percent Moisture	6.9	%	0.10	1		08/15/23 09:22		N2

## REPORT OF LABORATORY ANALYSIS

This report shall not be reproduced, except in full,  
without the written consent of Pace Analytical Services, LLC.



## ANALYTICAL RESULTS

Project: B19033160.02 The Heights

Pace Project No.: 10664990

**Sample: Comp-FW-5-DU3**      **Lab ID: 10664990026**      Collected: 08/10/23 12:45      Received: 08/11/23 12:25      Matrix: Solid**Results reported on a "dry weight" basis and are adjusted for percent moisture, sample size and any dilutions.**

Parameters	Results	Units	Report Limit	DF	Prepared	Analyzed	CAS No.	Qual
<b>7471B Mercury</b>								
Analytical Method: EPA 7471B    Preparation Method: EPA 7471B								
Pace Analytical Services - Minneapolis								
Mercury	<b>0.052</b>	mg/kg	0.019	1	08/14/23 08:40	08/15/23 15:01	7439-97-6	
<b>Dry Weight / %M by ASTM D2974</b>								
Analytical Method: ASTM D2974								
Pace Analytical Services - Minneapolis								
Percent Moisture	<b>3.6</b>	%	0.10	1		08/15/23 09:22		N2

## REPORT OF LABORATORY ANALYSIS

This report shall not be reproduced, except in full,  
without the written consent of Pace Analytical Services, LLC.



## ANALYTICAL RESULTS

Project: B19033160.02 The Heights

Pace Project No.: 10664990

**Sample: 5th Green SW-A**      **Lab ID: 10664990027**      Collected: 08/10/23 12:55      Received: 08/11/23 12:25      Matrix: Solid**Results reported on a "dry weight" basis and are adjusted for percent moisture, sample size and any dilutions.**

Parameters	Results	Units	Report Limit	DF	Prepared	Analyzed	CAS No.	Qual
<b>7471B Mercury</b>								
Analytical Method: EPA 7471B    Preparation Method: EPA 7471B								
Pace Analytical Services - Minneapolis								
Mercury	<b>0.12</b>	mg/kg	0.020	1	08/14/23 08:40	08/15/23 15:03	7439-97-6	
<b>Dry Weight / %M by ASTM D2974</b>								
Analytical Method: ASTM D2974								
Pace Analytical Services - Minneapolis								
Percent Moisture	<b>5.0</b>	%	0.10	1		08/15/23 09:22		N2

## REPORT OF LABORATORY ANALYSIS

This report shall not be reproduced, except in full,  
without the written consent of Pace Analytical Services, LLC.



## ANALYTICAL RESULTS

Project: B19033160.02 The Heights

Pace Project No.: 10664990

Sample: 5th Green SW-B Lab ID: 10664990028 Collected: 08/10/23 13:00 Received: 08/11/23 12:25 Matrix: Solid

Results reported on a "dry weight" basis and are adjusted for percent moisture, sample size and any dilutions.

Parameters	Results	Units	Report Limit	DF	Prepared	Analyzed	CAS No.	Qual
<b>7471B Mercury</b>								
Analytical Method: EPA 7471B Preparation Method: EPA 7471B								
Pace Analytical Services - Minneapolis								
Mercury	4.7	mg/kg	0.19	10	08/14/23 08:40	08/15/23 17:09	7439-97-6	
<b>Dry Weight / %M by ASTM D2974</b>								
Analytical Method: ASTM D2974								
Pace Analytical Services - Minneapolis								
Percent Moisture	7.0	%	0.10	1		08/15/23 09:23		N2

## REPORT OF LABORATORY ANALYSIS

This report shall not be reproduced, except in full,  
without the written consent of Pace Analytical Services, LLC.





## ANALYTICAL RESULTS

Project: B19033160.02 The Heights

Pace Project No.: 10664990

**Sample: 5th Green SW-C**      **Lab ID: 10664990029**      Collected: 08/10/23 13:05      Received: 08/11/23 12:25      Matrix: Solid**Results reported on a "dry weight" basis and are adjusted for percent moisture, sample size and any dilutions.**

Parameters	Results	Units	Report Limit	DF	Prepared	Analyzed	CAS No.	Qual
<b>7471B Mercury</b>								
Analytical Method: EPA 7471B    Preparation Method: EPA 7471B								
Pace Analytical Services - Minneapolis								
Mercury	<b>0.093</b>	mg/kg	0.020	1	08/14/23 08:40	08/15/23 15:07	7439-97-6	
<b>Dry Weight / %M by ASTM D2974</b>								
Analytical Method: ASTM D2974								
Pace Analytical Services - Minneapolis								
Percent Moisture	<b>3.7</b>	%	0.10	1		08/15/23 09:23		N2

## REPORT OF LABORATORY ANALYSIS

This report shall not be reproduced, except in full,  
without the written consent of Pace Analytical Services, LLC.



## ANALYTICAL RESULTS

Project: B19033160.02 The Heights

Pace Project No.: 10664990

**Sample: 5th Green SW-D**      **Lab ID: 10664990030**      Collected: 08/10/23 13:10      Received: 08/11/23 12:25      Matrix: Solid**Results reported on a "dry weight" basis and are adjusted for percent moisture, sample size and any dilutions.**

Parameters	Results	Units	Report Limit	DF	Prepared	Analyzed	CAS No.	Qual
<b>7471B Mercury</b>								
Analytical Method: EPA 7471B    Preparation Method: EPA 7471B Pace Analytical Services - Minneapolis								
Mercury	7.7	mg/kg	0.21	10	08/14/23 08:40	08/15/23 17:10	7439-97-6	
<b>Dry Weight / %M by ASTM D2974</b>								
Analytical Method: ASTM D2974 Pace Analytical Services - Minneapolis								
Percent Moisture	9.6	%	0.10	1		08/15/23 09:23		N2

## REPORT OF LABORATORY ANALYSIS

This report shall not be reproduced, except in full,  
without the written consent of Pace Analytical Services, LLC.



## ANALYTICAL RESULTS

Project: B19033160.02 The Heights

Pace Project No.: 10664990

**Sample: 5th Green Base A**      **Lab ID: 10664990031**      Collected: 08/10/23 12:50      Received: 08/11/23 12:25      Matrix: Solid**Results reported on a "dry weight" basis and are adjusted for percent moisture, sample size and any dilutions.**

Parameters	Results	Units	Report Limit	DF	Prepared	Analyzed	CAS No.	Qual
<b>7471B Mercury</b>								
Analytical Method: EPA 7471B    Preparation Method: EPA 7471B								
Pace Analytical Services - Minneapolis								
Mercury	<b>0.10</b>	mg/kg	0.020	1	08/14/23 08:40	08/15/23 15:12	7439-97-6	
<b>Dry Weight / %M by ASTM D2974</b>								
Analytical Method: ASTM D2974								
Pace Analytical Services - Minneapolis								
Percent Moisture	<b>3.5</b>	%	0.10	1		08/15/23 09:23		N2

## REPORT OF LABORATORY ANALYSIS

This report shall not be reproduced, except in full,  
without the written consent of Pace Analytical Services, LLC.



## ANALYTICAL RESULTS

Project: B19033160.02 The Heights

Pace Project No.: 10664990

Sample: 5th Green Base B Lab ID: 10664990032 Collected: 08/10/23 12:55 Received: 08/11/23 12:25 Matrix: Solid

Results reported on a "dry weight" basis and are adjusted for percent moisture, sample size and any dilutions.

Parameters	Results	Units	Report Limit	DF	Prepared	Analyzed	CAS No.	Qual
<b>7471B Mercury</b>								
Analytical Method: EPA 7471B Preparation Method: EPA 7471B								
Pace Analytical Services - Minneapolis								
Mercury	0.082	mg/kg	0.021	1	08/14/23 08:40	08/15/23 15:14	7439-97-6	
<b>Dry Weight / %M by ASTM D2974</b>								
Analytical Method: ASTM D2974								
Pace Analytical Services - Minneapolis								
Percent Moisture	6.9	%	0.10	1		08/15/23 09:23		N2

## REPORT OF LABORATORY ANALYSIS

This report shall not be reproduced, except in full,  
without the written consent of Pace Analytical Services, LLC.



## ANALYTICAL RESULTS

Project: B19033160.02 The Heights

Pace Project No.: 10664990

Sample: 5th Green Base C Lab ID: 10664990033 Collected: 08/10/23 13:00 Received: 08/11/23 12:25 Matrix: Solid

Results reported on a "dry weight" basis and are adjusted for percent moisture, sample size and any dilutions.

Parameters	Results	Units	Report Limit	DF	Prepared	Analyzed	CAS No.	Qual
<b>7471B Mercury</b>								
Analytical Method: EPA 7471B Preparation Method: EPA 7471B								
Pace Analytical Services - Minneapolis								
Mercury	0.040	mg/kg	0.021	1	08/14/23 13:53	08/15/23 16:08	7439-97-6	
<b>Dry Weight / %M by ASTM D2974</b>								
Analytical Method: ASTM D2974								
Pace Analytical Services - Minneapolis								
Percent Moisture	6.7	%	0.10	1		08/15/23 09:24		N2

## REPORT OF LABORATORY ANALYSIS

This report shall not be reproduced, except in full,  
without the written consent of Pace Analytical Services, LLC.



## ANALYTICAL RESULTS

Project: B19033160.02 The Heights

Pace Project No.: 10664990

Sample: 5th Green Base D Lab ID: 10664990034 Collected: 08/10/23 13:05 Received: 08/11/23 12:25 Matrix: Solid

Results reported on a "dry weight" basis and are adjusted for percent moisture, sample size and any dilutions.

Parameters	Results	Units	Report Limit	DF	Prepared	Analyzed	CAS No.	Qual
<b>7471B Mercury</b>								
Analytical Method: EPA 7471B Preparation Method: EPA 7471B								
Pace Analytical Services - Minneapolis								
Mercury	0.70	mg/kg	0.020	1	08/14/23 13:53	08/15/23 16:13	7439-97-6	
<b>Dry Weight / %M by ASTM D2974</b>								
Analytical Method: ASTM D2974								
Pace Analytical Services - Minneapolis								
Percent Moisture	3.8	%	0.10	1		08/15/23 09:24		N2

## REPORT OF LABORATORY ANALYSIS

This report shall not be reproduced, except in full,  
without the written consent of Pace Analytical Services, LLC.



## ANALYTICAL RESULTS

Project: B19033160.02 The Heights

Pace Project No.: 10664990

Sample: 16th Green SW-A Lab ID: 10664990035 Collected: 08/10/23 14:30 Received: 08/11/23 12:25 Matrix: Solid

Results reported on a "dry weight" basis and are adjusted for percent moisture, sample size and any dilutions.

Parameters	Results	Units	Report Limit	DF	Prepared	Analyzed	CAS No.	Qual
<b>7471B Mercury</b>								
Analytical Method: EPA 7471B Preparation Method: EPA 7471B								
Pace Analytical Services - Minneapolis								
Mercury	1.0	mg/kg	0.040	2	08/14/23 13:53	08/15/23 17:22	7439-97-6	
<b>Dry Weight / %M by ASTM D2974</b>								
Analytical Method: ASTM D2974								
Pace Analytical Services - Minneapolis								
Percent Moisture	8.8	%	0.10	1		08/15/23 09:24		N2

## REPORT OF LABORATORY ANALYSIS

This report shall not be reproduced, except in full,  
without the written consent of Pace Analytical Services, LLC.



## ANALYTICAL RESULTS

Project: B19033160.02 The Heights

Pace Project No.: 10664990

Sample: 16th Green SW-B Lab ID: 10664990036 Collected: 08/10/23 14:35 Received: 08/11/23 12:25 Matrix: Solid

Results reported on a "dry weight" basis and are adjusted for percent moisture, sample size and any dilutions.

Parameters	Results	Units	Report Limit	DF	Prepared	Analyzed	CAS No.	Qual
<b>7471B Mercury</b>								
Analytical Method: EPA 7471B Preparation Method: EPA 7471B								
Pace Analytical Services - Minneapolis								
Mercury	4.6	mg/kg	0.19	10	08/14/23 13:53	08/15/23 17:23	7439-97-6	
<b>Dry Weight / %M by ASTM D2974</b>								
Analytical Method: ASTM D2974								
Pace Analytical Services - Minneapolis								
Percent Moisture	7.7	%	0.10	1		08/15/23 09:24		N2

## REPORT OF LABORATORY ANALYSIS

This report shall not be reproduced, except in full,  
without the written consent of Pace Analytical Services, LLC.





## ANALYTICAL RESULTS

Project: B19033160.02 The Heights

Pace Project No.: 10664990

**Sample: 16th Green SW-C**      **Lab ID: 10664990037**      Collected: 08/10/23 14:40      Received: 08/11/23 12:25      Matrix: Solid**Results reported on a "dry weight" basis and are adjusted for percent moisture, sample size and any dilutions.**

Parameters	Results	Units	Report Limit	DF	Prepared	Analyzed	CAS No.	Qual
<b>7471B Mercury</b>								
Analytical Method: EPA 7471B    Preparation Method: EPA 7471B Pace Analytical Services - Minneapolis								
Mercury	<b>0.90</b>	mg/kg	0.021	1	08/14/23 13:53	08/15/23 16:22	7439-97-6	
<b>Dry Weight / %M by ASTM D2974</b>								
Analytical Method: ASTM D2974 Pace Analytical Services - Minneapolis								
Percent Moisture	<b>9.7</b>	%	0.10	1		08/15/23 09:25		N2

## REPORT OF LABORATORY ANALYSIS

This report shall not be reproduced, except in full,  
without the written consent of Pace Analytical Services, LLC.



## ANALYTICAL RESULTS

Project: B19033160.02 The Heights

Pace Project No.: 10664990

Sample: 16th Green SW-D Lab ID: 10664990038 Collected: 08/10/23 14:45 Received: 08/11/23 12:25 Matrix: Solid

Results reported on a "dry weight" basis and are adjusted for percent moisture, sample size and any dilutions.

Parameters	Results	Units	Report Limit	DF	Prepared	Analyzed	CAS No.	Qual
<b>7471B Mercury</b>								
Analytical Method: EPA 7471B Preparation Method: EPA 7471B								
Pace Analytical Services - Minneapolis								
Mercury	3.5	mg/kg	0.11	5	08/14/23 13:53	08/15/23 17:25	7439-97-6	
<b>Dry Weight / %M by ASTM D2974</b>								
Analytical Method: ASTM D2974								
Pace Analytical Services - Minneapolis								
Percent Moisture	12.8	%	0.10	1		08/15/23 09:25		N2

## REPORT OF LABORATORY ANALYSIS

This report shall not be reproduced, except in full,  
without the written consent of Pace Analytical Services, LLC.



## ANALYTICAL RESULTS

Project: B19033160.02 The Heights

Pace Project No.: 10664990

**Sample: 16th Green Base A**      **Lab ID: 10664990039**      Collected: 08/10/23 14:50      Received: 08/11/23 12:25      Matrix: Solid**Results reported on a "dry weight" basis and are adjusted for percent moisture, sample size and any dilutions.**

Parameters	Results	Units	Report Limit	DF	Prepared	Analyzed	CAS No.	Qual
<b>7471B Mercury</b>								
Analytical Method: EPA 7471B    Preparation Method: EPA 7471B								
Pace Analytical Services - Minneapolis								
Mercury	<b>0.083</b>	mg/kg	0.019	1	08/14/23 13:53	08/15/23 16:26	7439-97-6	
<b>Dry Weight / %M by ASTM D2974</b>								
Analytical Method: ASTM D2974								
Pace Analytical Services - Minneapolis								
Percent Moisture	<b>10</b>	%	0.10	1		08/15/23 09:25		N2

## REPORT OF LABORATORY ANALYSIS

This report shall not be reproduced, except in full,  
without the written consent of Pace Analytical Services, LLC.



## ANALYTICAL RESULTS

Project: B19033160.02 The Heights

Pace Project No.: 10664990

Sample: 16th Green Base B Lab ID: 10664990040 Collected: 08/10/23 14:55 Received: 08/11/23 12:25 Matrix: Solid

Results reported on a "dry weight" basis and are adjusted for percent moisture, sample size and any dilutions.

Parameters	Results	Units	Report Limit	DF	Prepared	Analyzed	CAS No.	Qual
<b>7471B Mercury</b>								
Analytical Method: EPA 7471B Preparation Method: EPA 7471B								
Pace Analytical Services - Minneapolis								
Mercury	0.21	mg/kg	0.021	1	08/14/23 13:53	08/15/23 16:28	7439-97-6	
<b>Dry Weight / %M by ASTM D2974</b>								
Analytical Method: ASTM D2974								
Pace Analytical Services - Minneapolis								
Percent Moisture	8.5	%	0.10	1		08/15/23 09:25		N2

## REPORT OF LABORATORY ANALYSIS

This report shall not be reproduced, except in full,  
without the written consent of Pace Analytical Services, LLC.



## ANALYTICAL RESULTS

Project: B19033160.02 The Heights

Pace Project No.: 10664990

Sample: 16th Green Base C Lab ID: 10664990041 Collected: 08/10/23 15:00 Received: 08/11/23 12:25 Matrix: Solid

Results reported on a "dry weight" basis and are adjusted for percent moisture, sample size and any dilutions.

Parameters	Results	Units	Report Limit	DF	Prepared	Analyzed	CAS No.	Qual
<b>7471B Mercury</b>								
Analytical Method: EPA 7471B Preparation Method: EPA 7471B								
Pace Analytical Services - Minneapolis								
Mercury	0.34	mg/kg	0.021	1	08/14/23 13:53	08/15/23 16:30	7439-97-6	
<b>Dry Weight / %M by ASTM D2974</b>								
Analytical Method: ASTM D2974								
Pace Analytical Services - Minneapolis								
Percent Moisture	8.3	%	0.10	1		08/15/23 11:42		N2

## REPORT OF LABORATORY ANALYSIS

This report shall not be reproduced, except in full,  
without the written consent of Pace Analytical Services, LLC.



## ANALYTICAL RESULTS

Project: B19033160.02 The Heights

Pace Project No.: 10664990

Sample: 16th Green Base D Lab ID: 10664990042 Collected: 08/10/23 15:05 Received: 08/11/23 12:25 Matrix: Solid

Results reported on a "dry weight" basis and are adjusted for percent moisture, sample size and any dilutions.

Parameters	Results	Units	Report Limit	DF	Prepared	Analyzed	CAS No.	Qual
<b>7471B Mercury</b>								
Analytical Method: EPA 7471B Preparation Method: EPA 7471B								
Pace Analytical Services - Minneapolis								
Mercury	0.037	mg/kg	0.020	1	08/14/23 13:53	08/15/23 16:31	7439-97-6	
<b>Dry Weight / %M by ASTM D2974</b>								
Analytical Method: ASTM D2974								
Pace Analytical Services - Minneapolis								
Percent Moisture	7.5	%	0.10	1		08/15/23 11:42		N2

## REPORT OF LABORATORY ANALYSIS

This report shall not be reproduced, except in full,  
without the written consent of Pace Analytical Services, LLC.



## ANALYTICAL RESULTS

Project: B19033160.02 The Heights

Pace Project No.: 10664990

**Sample: Comp-FW-16-DU1**      **Lab ID: 10664990043**      Collected: 08/10/23 15:20      Received: 08/11/23 12:25      Matrix: Solid**Results reported on a "dry weight" basis and are adjusted for percent moisture, sample size and any dilutions.**

Parameters	Results	Units	Report Limit	DF	Prepared	Analyzed	CAS No.	Qual
<b>7471B Mercury</b>								
Analytical Method: EPA 7471B    Preparation Method: EPA 7471B								
Pace Analytical Services - Minneapolis								
Mercury	<b>0.40</b>	mg/kg	0.020	1	08/14/23 13:53	08/15/23 16:33	7439-97-6	
<b>Dry Weight / %M by ASTM D2974</b>								
Analytical Method: ASTM D2974								
Pace Analytical Services - Minneapolis								
Percent Moisture	<b>7.9</b>	%	0.10	1		08/15/23 11:43		N2

## REPORT OF LABORATORY ANALYSIS

This report shall not be reproduced, except in full,  
without the written consent of Pace Analytical Services, LLC.



## QUALITY CONTROL DATA

Project: B19033160.02 The Heights

Pace Project No.: 10664990

QC Batch:	899710	Analysis Method:	EPA 7471B
QC Batch Method:	EPA 7471B	Analysis Description:	7471B Mercury Solids
		Laboratory:	Pace Analytical Services - Minneapolis
Associated Lab Samples:	10664990001, 10664990002, 10664990003, 10664990004, 10664990005, 10664990006, 10664990007, 10664990008, 10664990009, 10664990010, 10664990011, 10664990012, 10664990013, 10664990014, 10664990015, 10664990016		

METHOD BLANK: 4739151 Matrix: Solid

Associated Lab Samples: 10664990001, 10664990002, 10664990003, 10664990004, 10664990005, 10664990006, 10664990007, 10664990008, 10664990009, 10664990010, 10664990011, 10664990012, 10664990013, 10664990014, 10664990015, 10664990016

Parameter	Units	Blank Result	Reporting Limit	Analyzed	Qualifiers
Mercury	mg/kg	ND	0.018	08/15/23 15:20	

LABORATORY CONTROL SAMPLE: 4739152

Parameter	Units	Spike Conc.	LCS Result	LCS % Rec	% Rec Limits	Qualifiers
Mercury	mg/kg	0.5	0.50	99	80-120	

MATRIX SPIKE &amp; MATRIX SPIKE DUPLICATE: 4739153 4739154

Parameter	Units	10664990001 Result	MS Spike Conc.	MSD Spike Conc.	MS Result	MSD Result	MS % Rec	MSD % Rec	% Rec Limits	RPD	Max RPD	Qual
Mercury	mg/kg	0.098	0.51	0.53	0.57	0.63	93	100	80-120	9	20	

Results presented on this page are in the units indicated by the "Units" column except where an alternate unit is presented to the right of the result.

## REPORT OF LABORATORY ANALYSIS

This report shall not be reproduced, except in full,  
without the written consent of Pace Analytical Services, LLC.





## QUALITY CONTROL DATA

Project: B19033160.02 The Heights

Pace Project No.: 10664990

QC Batch:	899714	Analysis Method:	EPA 7471B
QC Batch Method:	EPA 7471B	Analysis Description:	7471B Mercury Solids
		Laboratory:	Pace Analytical Services - Minneapolis

Associated Lab Samples: 10664990017, 10664990018, 10664990019, 10664990020, 10664990021, 10664990022, 10664990023, 10664990024, 10664990025, 10664990026, 10664990027, 10664990028, 10664990029, 10664990030, 10664990031, 10664990032

METHOD BLANK:	4739161	Matrix:	Solid
---------------	---------	---------	-------

Associated Lab Samples: 10664990017, 10664990018, 10664990019, 10664990020, 10664990021, 10664990022, 10664990023, 10664990024, 10664990025, 10664990026, 10664990027, 10664990028, 10664990029, 10664990030, 10664990031, 10664990032

Parameter	Units	Blank Result	Reporting Limit	Analyzed	Qualifiers
Mercury	mg/kg	ND	0.020	08/15/23 14:35	

LABORATORY CONTROL SAMPLE:	4739162
----------------------------	---------

Parameter	Units	Spike Conc.	LCS Result	LCS % Rec	% Rec Limits	Qualifiers
Mercury	mg/kg	0.48	0.50	103	80-120	

MATRIX SPIKE & MATRIX SPIKE DUPLICATE:	4739163	4739164
--	---------	---------

Parameter	Units	10664990017 Result	MS Spike Conc.	MSD Spike Conc.	MS Result	MSD Result	MS % Rec	MSD % Rec	% Rec Limits	RPD	Max RPD	Qual
Mercury	mg/kg	4.2	0.54	0.54	3.6	2.8	-103	-259	80-120	26	20	P6,R1

Results presented on this page are in the units indicated by the "Units" column except where an alternate unit is presented to the right of the result.

## REPORT OF LABORATORY ANALYSIS

This report shall not be reproduced, except in full,  
without the written consent of Pace Analytical Services, LLC.



## QUALITY CONTROL DATA

Project: B19033160.02 The Heights

Pace Project No.: 10664990

QC Batch:	899715	Analysis Method:	EPA 7471B
QC Batch Method:	EPA 7471B	Analysis Description:	7471B Mercury Solids
		Laboratory:	Pace Analytical Services - Minneapolis
Associated Lab Samples:	10664990033, 10664990034, 10664990035, 10664990036, 10664990037, 10664990038, 10664990039, 10664990040, 10664990041, 10664990042, 10664990043		

METHOD BLANK:	4739165	Matrix:	Solid
Associated Lab Samples:	10664990033, 10664990034, 10664990035, 10664990036, 10664990037, 10664990038, 10664990039, 10664990040, 10664990041, 10664990042, 10664990043		

Parameter	Units	Blank Result	Reporting Limit	Analyzed	Qualifiers
Mercury	mg/kg	ND	0.018	08/15/23 16:05	

LABORATORY CONTROL SAMPLE:	4739166					
Parameter	Units	Spike Conc.	LCS Result	LCS % Rec	% Rec Limits	Qualifiers
Mercury	mg/kg	0.48	0.48	101	80-120	

MATRIX SPIKE & MATRIX SPIKE DUPLICATE:	4739167			4739168								
Parameter	Units	10664990033 Result	MS Spike Conc.	MSD Spike Conc.	MS Result	MSD Result	MS % Rec	MSD % Rec	% Rec Limits	RPD	Max RPD	Qual
Mercury	mg/kg	0.040	0.52	0.51	0.56	0.54	99	96	80-120	3	20	

Results presented on this page are in the units indicated by the "Units" column except where an alternate unit is presented to the right of the result.

## REPORT OF LABORATORY ANALYSIS

This report shall not be reproduced, except in full,  
without the written consent of Pace Analytical Services, LLC.



## QUALITY CONTROL DATA

Project: B19033160.02 The Heights

Pace Project No.: 10664990

QC Batch:	900122	Analysis Method:	ASTM D2974
QC Batch Method:	ASTM D2974	Analysis Description:	Dry Weight / %M by ASTM D2974
		Laboratory:	Pace Analytical Services - Minneapolis
Associated Lab Samples:	10664990001, 10664990002, 10664990003, 10664990004, 10664990005, 10664990006, 10664990007, 10664990008, 10664990009, 10664990010, 10664990011, 10664990012, 10664990013, 10664990014, 10664990015, 10664990016, 10664990017, 10664990018, 10664990019, 10664990020		

SAMPLE DUPLICATE: 4740850

Parameter	Units	10664990001 Result	Dup Result	RPD	Max RPD	Qualifiers
Percent Moisture	%	8.3	8.7	5	30	N2

SAMPLE DUPLICATE: 4740851

Parameter	Units	10664990011 Result	Dup Result	RPD	Max RPD	Qualifiers
Percent Moisture	%	13.6	14.5	6	30	N2

Results presented on this page are in the units indicated by the "Units" column except where an alternate unit is presented to the right of the result.

## REPORT OF LABORATORY ANALYSIS

This report shall not be reproduced, except in full,  
without the written consent of Pace Analytical Services, LLC.



## QUALITY CONTROL DATA

Project: B19033160.02 The Heights

Pace Project No.: 10664990

QC Batch:	900123	Analysis Method:	ASTM D2974
QC Batch Method:	ASTM D2974	Analysis Description:	Dry Weight / %M by ASTM D2974
		Laboratory:	Pace Analytical Services - Minneapolis
Associated Lab Samples:	10664990021, 10664990022, 10664990023, 10664990024, 10664990025, 10664990026, 10664990027, 10664990028, 10664990029, 10664990030, 10664990031, 10664990032, 10664990033, 10664990034, 10664990035, 10664990036, 10664990037, 10664990038, 10664990039, 10664990040		

SAMPLE DUPLICATE: 4740999

Parameter	Units	10664990022 Result	Dup Result	RPD	Max RPD	Qualifiers
Percent Moisture	%	6.4	6.6	4	30	N2

SAMPLE DUPLICATE: 4741000

Parameter	Units	10664990032 Result	Dup Result	RPD	Max RPD	Qualifiers
Percent Moisture	%	6.9	6.7	3	30	N2

Results presented on this page are in the units indicated by the "Units" column except where an alternate unit is presented to the right of the result.

## REPORT OF LABORATORY ANALYSIS

This report shall not be reproduced, except in full,  
without the written consent of Pace Analytical Services, LLC.



## QUALITY CONTROL DATA

Project: B19033160.02 The Heights

Pace Project No.: 10664990

QC Batch: 900125

Analysis Method: ASTM D2974

QC Batch Method: ASTM D2974

Analysis Description: Dry Weight / %M by ASTM D2974

Laboratory: Pace Analytical Services - Minneapolis

Associated Lab Samples: 10664990041, 10664990042, 10664990043

SAMPLE DUPLICATE: 4740857

Parameter	Units	10664990042 Result	Dup Result	RPD	Max RPD	Qualifiers
Percent Moisture	%	7.5	7.2	4	30	N2

SAMPLE DUPLICATE: 4741297

Parameter	Units	10663688002 Result	Dup Result	RPD	Max RPD	Qualifiers
Percent Moisture	%	3.2	3.1	4	30	N2

Results presented on this page are in the units indicated by the "Units" column except where an alternate unit is presented to the right of the result.

## REPORT OF LABORATORY ANALYSIS

This report shall not be reproduced, except in full,  
without the written consent of Pace Analytical Services, LLC.



## QUALIFIERS

Project: B19033160.02 The Heights

Pace Project No.: 10664990

### DEFINITIONS

DF - Dilution Factor, if reported, represents the factor applied to the reported data due to dilution of the sample aliquot.

ND - Not Detected at or above adjusted reporting limit.

TNTC - Too Numerous To Count

J - Estimated concentration above the adjusted method detection limit and below the adjusted reporting limit.

MDL - Adjusted Method Detection Limit.

PQL - Practical Quantitation Limit.

RL - Reporting Limit - The lowest concentration value that meets project requirements for quantitative data with known precision and bias for a specific analyte in a specific matrix.

S - Surrogate

1,2-Diphenylhydrazine decomposes to and cannot be separated from Azobenzene using Method 8270. The result for each analyte is a combined concentration.

Consistent with EPA guidelines, unrounded data are displayed and have been used to calculate % recovery and RPD values.

LCS(D) - Laboratory Control Sample (Duplicate)

MS(D) - Matrix Spike (Duplicate)

DUP - Sample Duplicate

RPD - Relative Percent Difference

NC - Not Calculable.

SG - Silica Gel - Clean-Up

U - Indicates the compound was analyzed for, but not detected.

N-Nitrosodiphenylamine decomposes and cannot be separated from Diphenylamine using Method 8270. The result reported for each analyte is a combined concentration.

Reported results are not rounded until the final step prior to reporting. Therefore, calculated parameters that are typically reported as "Total" may vary slightly from the sum of the reported component parameters.

Pace Analytical is TNI accredited. Contact your Pace PM for the current list of accredited analytes.

TNI - The NELAC Institute.

### ANALYTE QUALIFIERS

N2	The lab does not hold NELAC/TNI accreditation for this parameter but other accreditations/certifications may apply. A complete list of accreditations/certifications is available upon request.
P6	Matrix spike recovery was outside laboratory control limits due to a parent sample concentration notably higher than the spike level.
R1	RPD value was outside control limits.

## REPORT OF LABORATORY ANALYSIS

This report shall not be reproduced, except in full,  
without the written consent of Pace Analytical Services, LLC.



## QUALITY CONTROL DATA CROSS REFERENCE TABLE

Project: B19033160.02 The Heights

Pace Project No.: 10664990

Lab ID	Sample ID	QC Batch Method	QC Batch	Analytical Method	Analytical Batch
10664990001	Comp-FW-17-DU2	EPA 7471B	899710	EPA 7471B	900194
10664990002	Comp-FW-6-DU1	EPA 7471B	899710	EPA 7471B	900194
10664990003	Com-FW-6-DU2	EPA 7471B	899710	EPA 7471B	900194
10664990004	Comp-FW-3-DU1	EPA 7471B	899710	EPA 7471B	900194
10664990005	Comp-FW-3-DU2	EPA 7471B	899710	EPA 7471B	900194
10664990006	Comp-FW-3-DU3	EPA 7471B	899710	EPA 7471B	900194
10664990007	Comp-FW-7-DU1	EPA 7471B	899710	EPA 7471B	900194
10664990008	Comp-FW-7-DU2	EPA 7471B	899710	EPA 7471B	900194
10664990009	Comp-FW-7-DU3	EPA 7471B	899710	EPA 7471B	900194
10664990010	2nd Tee SW-A	EPA 7471B	899710	EPA 7471B	900194
10664990011	2nd Tee SW-B	EPA 7471B	899710	EPA 7471B	900194
10664990012	2nd Tee SW-C	EPA 7471B	899710	EPA 7471B	900194
10664990013	2nd Tee SW-D	EPA 7471B	899710	EPA 7471B	900194
10664990014	2nd Tee Base A	EPA 7471B	899710	EPA 7471B	900194
10664990015	2nd Tee Base B	EPA 7471B	899710	EPA 7471B	900194
10664990016	2nd Tee Base C	EPA 7471B	899710	EPA 7471B	900194
10664990017	2nd Tee Base D	EPA 7471B	899714	EPA 7471B	900195
10664990018	3rd Tee SW-A	EPA 7471B	899714	EPA 7471B	900195
10664990019	3rd Tee SW-B	EPA 7471B	899714	EPA 7471B	900195
10664990020	3rd Tee SW-C	EPA 7471B	899714	EPA 7471B	900195
10664990021	3rd Tee SW-D	EPA 7471B	899714	EPA 7471B	900195
10664990022	3rd Tee Base A	EPA 7471B	899714	EPA 7471B	900195
10664990023	3rd Tee Base B	EPA 7471B	899714	EPA 7471B	900195
10664990024	3rd Tee Base C	EPA 7471B	899714	EPA 7471B	900195
10664990025	3rd Tee Base D	EPA 7471B	899714	EPA 7471B	900195
10664990026	Comp-FW-5-DU3	EPA 7471B	899714	EPA 7471B	900195
10664990027	5th Green SW-A	EPA 7471B	899714	EPA 7471B	900195
10664990028	5th Green SW-B	EPA 7471B	899714	EPA 7471B	900195
10664990029	5th Green SW-C	EPA 7471B	899714	EPA 7471B	900195
10664990030	5th Green SW-D	EPA 7471B	899714	EPA 7471B	900195
10664990031	5th Green Base A	EPA 7471B	899714	EPA 7471B	900195
10664990032	5th Green Base B	EPA 7471B	899714	EPA 7471B	900195
10664990033	5th Green Base C	EPA 7471B	899715	EPA 7471B	900196
10664990034	5th Green Base D	EPA 7471B	899715	EPA 7471B	900196
10664990035	16th Green SW-A	EPA 7471B	899715	EPA 7471B	900196
10664990036	16th Green SW-B	EPA 7471B	899715	EPA 7471B	900196
10664990037	16th Green SW-C	EPA 7471B	899715	EPA 7471B	900196
10664990038	16th Green SW-D	EPA 7471B	899715	EPA 7471B	900196
10664990039	16th Green Base A	EPA 7471B	899715	EPA 7471B	900196
10664990040	16th Green Base B	EPA 7471B	899715	EPA 7471B	900196
10664990041	16th Green Base C	EPA 7471B	899715	EPA 7471B	900196
10664990042	16th Green Base D	EPA 7471B	899715	EPA 7471B	900196
10664990043	Comp-FW-16-DU1	EPA 7471B	899715	EPA 7471B	900196
10664990001	Comp-FW-17-DU2	ASTM D2974	900122		
10664990002	Comp-FW-6-DU1	ASTM D2974	900122		
10664990003	Com-FW-6-DU2	ASTM D2974	900122		
10664990004	Comp-FW-3-DU1	ASTM D2974	900122		

## REPORT OF LABORATORY ANALYSIS

This report shall not be reproduced, except in full,  
without the written consent of Pace Analytical Services, LLC.

**QUALITY CONTROL DATA CROSS REFERENCE TABLE**

Project: B19033160.02 The Heights

Pace Project No.: 10664990

Lab ID	Sample ID	QC Batch Method	QC Batch	Analytical Method	Analytical Batch
10664990005	Comp-FW-3-DU2	ASTM D2974	900122		
10664990006	Comp-FW-3-DU3	ASTM D2974	900122		
10664990007	Comp-FW-7-DU1	ASTM D2974	900122		
10664990008	Comp-FW-7-DU2	ASTM D2974	900122		
10664990009	Comp-FW-7-DU3	ASTM D2974	900122		
10664990010	2nd Tee SW-A	ASTM D2974	900122		
10664990011	2nd Tee SW-B	ASTM D2974	900122		
10664990012	2nd Tee SW-C	ASTM D2974	900122		
10664990013	2nd Tee SW-D	ASTM D2974	900122		
10664990014	2nd Tee Base A	ASTM D2974	900122		
10664990015	2nd Tee Base B	ASTM D2974	900122		
10664990016	2nd Tee Base C	ASTM D2974	900122		
10664990017	2nd Tee Base D	ASTM D2974	900122		
10664990018	3rd Tee SW-A	ASTM D2974	900122		
10664990019	3rd Tee SW-B	ASTM D2974	900122		
10664990020	3rd Tee SW-C	ASTM D2974	900122		
10664990021	3rd Tee SW-D	ASTM D2974	900123		
10664990022	3rd Tee Base A	ASTM D2974	900123		
10664990023	3rd Tee Base B	ASTM D2974	900123		
10664990024	3rd Tee Base C	ASTM D2974	900123		
10664990025	3rd Tee Base D	ASTM D2974	900123		
10664990026	Comp-FW-5-DU3	ASTM D2974	900123		
10664990027	5th Green SW-A	ASTM D2974	900123		
10664990028	5th Green SW-B	ASTM D2974	900123		
10664990029	5th Green SW-C	ASTM D2974	900123		
10664990030	5th Green SW-D	ASTM D2974	900123		
10664990031	5th Green Base A	ASTM D2974	900123		
10664990032	5th Green Base B	ASTM D2974	900123		
10664990033	5th Green Base C	ASTM D2974	900123		
10664990034	5th Green Base D	ASTM D2974	900123		
10664990035	16th Green SW-A	ASTM D2974	900123		
10664990036	16th Green SW-B	ASTM D2974	900123		
10664990037	16th Green SW-C	ASTM D2974	900123		
10664990038	16th Green SW-D	ASTM D2974	900123		
10664990039	16th Green Base A	ASTM D2974	900123		
10664990040	16th Green Base B	ASTM D2974	900123		
10664990041	16th Green Base C	ASTM D2974	900125		
10664990042	16th Green Base D	ASTM D2974	900125		
10664990043	Comp-FW-16-DU1	ASTM D2974	900125		

**REPORT OF LABORATORY ANALYSIS**

This report shall not be reproduced, except in full,  
without the written consent of Pace Analytical Services, LLC.













Effective Date: 4/14/2023

Sample Condition  
Upon Receipt

Client Name:

Braun InterTec

Project #:

WO#: 10664990

PM: BGB

Due Date: 08/22/23

CLIENT: Braun-BLM

Courier: ☐ FedEx ☐ UPS ☐ USPS ☐ Client  
☒ Pace ☐ Speedee ☐ Commercial☐ See Exceptions

ENV-FRM-MIN4-0142

Tracking Number:

Custody Seal on Cooler/Box Present? ☐ Yes ☒ No Seals Intact? ☐ Yes ☒ NoBiological Tissue Frozen? ☐ Yes ☐ No ☒ N/APacking Material: ☐ Bubble Wrap ☐ Bubble Bags ☐ None ☒ OtherTemp Blank? ☒ Yes ☐ NoThermometer: ☐ T1 (0461) ☐ T2 (0436) ☐ T3 (0459) ☐ T4 (0402) ☐ T5 (0178)  
☐ T6 (0235) ☐ T7 (0042) ☐ T8 (0775) ☒ T9 (0727) ☐ 01339252/1710Type of Ice: ☒ Wet ☐ Blue ☐ Dry ☐ None  
☐ MeltedDid Samples Originate in West Virginia? ☐ Yes ☒ NoWere All Container Temps Taken? ☐ Yes ☐ No ☒ N/A

Temp should be above freezing to 6 °C

Cooler temp Read w/Temp Blank: 6.4.1 °C

Average Corrected Temp

(no temp blank only): \_\_\_\_\_ °C

Correction Factor: -0.5Cooler Temp Corrected w/temp blank: 5.9.6 °C☐ See Exceptions ENV-FRM-MIN4-0142 ☐ 1 ContainerUSDA Regulated Soil: ☐ N/A, water sample/other: \_\_\_\_\_Date/Initials of Person Examining Contents: AKC 8.11.23Did samples originate in a quarantine zone within the United States: AL, AR, AZ CA, FL, GA, ID, LA, MS, NC, NM, NY, OK, OR, SC, TN, TX, or VA (check maps)? ☐ Yes ☒ NoDid samples originate from a foreign source (internationally, including Hawaii and Puerto Rico)? ☐ Yes ☒ No

If Yes to either question, fill out a Regulated Soil Checklist (ENV-FRM-MIN4-0154) and include with SCUR/COC paperwork.

Location (Check one):	Duluth	Minneapolis	Virginia	COMMENTS
Chain of Custody Present and Filled Out?	<input checked="" type="checkbox"/> Yes	<input type="checkbox"/> No		1.
Chain of Custody Relinquished?	<input checked="" type="checkbox"/> Yes	<input type="checkbox"/> No		2.
Sampler Name and/or Signature on COC?	<input checked="" type="checkbox"/> Yes	<input type="checkbox"/> No	<input type="checkbox"/> N/A	3.
Samples Arrived within Hold Time?	<input checked="" type="checkbox"/> Yes	<input type="checkbox"/> No		4. If fecal: <input type="checkbox"/> <8 hrs <input type="checkbox"/> >8 hr, <24 <input type="checkbox"/> No
Short Hold Time Analysis (<72 hr)?	<input type="checkbox"/> Yes	<input checked="" type="checkbox"/> No		5. <input type="checkbox"/> Fecal Coliform <input type="checkbox"/> HPC <input type="checkbox"/> Total Coliform/E.coli <input type="checkbox"/> BOD/cBOD <input type="checkbox"/> Hex Chrom <input type="checkbox"/> Turbidity <input type="checkbox"/> Nitrate <input type="checkbox"/> Nitrite <input type="checkbox"/> Orthophos <input type="checkbox"/> Other
Rush Turn Around Time Requested?	<input checked="" type="checkbox"/> Yes	<input type="checkbox"/> No		6.
Sufficient Sample Volume?	<input checked="" type="checkbox"/> Yes	<input type="checkbox"/> No		7.
Correct Containers Used?	<input checked="" type="checkbox"/> Yes	<input type="checkbox"/> No	<input type="checkbox"/> N/A	8.
Pace Containers Used?	<input checked="" type="checkbox"/> Yes	<input type="checkbox"/> No		9.
Containers Intact?	<input checked="" type="checkbox"/> Yes	<input type="checkbox"/> No		10. Is sediment visible in the dissolved container? <input type="checkbox"/> Yes <input type="checkbox"/> No
Field Filtered Volume Received for Dissolved Tests?	<input type="checkbox"/> Yes	<input type="checkbox"/> No	<input checked="" type="checkbox"/> N/A	11. If no, write ID/Date/Time of container below: <input type="checkbox"/> See Exceptions ENV-FRM-MIN4-0142
Is sufficient information available to reconcile the samples to the COC?	<input checked="" type="checkbox"/> Yes	<input type="checkbox"/> No		12. Sample #
Matrix: <input type="checkbox"/> Water <input checked="" type="checkbox"/> Soil <input type="checkbox"/> Oil <input type="checkbox"/> Other				<input type="checkbox"/> NaOH <input type="checkbox"/> HNO3 <input type="checkbox"/> H2SO4 <input type="checkbox"/> Zinc Acetate
All containers needing acid/base preservation have been checked?	<input type="checkbox"/> Yes	<input type="checkbox"/> No	<input checked="" type="checkbox"/> N/A	Positive for Residual Chlorine? <input type="checkbox"/> Yes <input type="checkbox"/> No <input type="checkbox"/> See Exceptions ENV-FRM-MIN4-0142
All containers needing preservation are found to be in compliance with EPA recommendation? (HNO3, H2SO4, <2pH, NaOH >9 Sulfide, NaOH >10 Cyanide)	<input type="checkbox"/> Yes	<input type="checkbox"/> No	<input checked="" type="checkbox"/> N/A	pH Paper Lot #
Exceptions: VOA, Coliform, TOC/DOC Oil and Grease, DRO/8015 (water) and Dioxins/PFAS (*If adding preservative to a container, it must be added to associated field and equipment blanks--verify with PM first.)	<input type="checkbox"/> Yes	<input type="checkbox"/> No	<input checked="" type="checkbox"/> N/A	Residual Chlorine 0-6 Roll 0-6 Strip 0-14 Strip
Labels present on Methyl Mercury Container?	<input type="checkbox"/> Yes	<input type="checkbox"/> No	<input checked="" type="checkbox"/> N/A	13.
Labels present on soil VOA or WIDRO containers?	<input type="checkbox"/> Yes	<input type="checkbox"/> No	<input checked="" type="checkbox"/> N/A	14. <input type="checkbox"/> See Exceptions ENV-FRM-MIN4-0142
Labels present on VOA Vials (greater than 6mm)?	<input type="checkbox"/> Yes	<input type="checkbox"/> No	<input checked="" type="checkbox"/> N/A	15.
Labels Present?	<input type="checkbox"/> Yes	<input type="checkbox"/> No	<input checked="" type="checkbox"/> N/A	Pace Trip Blank Lot # (if purchased):
Custody Seals Present?	<input type="checkbox"/> Yes	<input type="checkbox"/> No	<input checked="" type="checkbox"/> N/A	

ACTION/RESOLUTION

Person Contacted:

Date/Time:

Resolution:

Per Review: Brenna Bloome

Date: 08/11/2023

In the event of a discrepancy affecting North Carolina compliance samples, a copy of this form will be sent to the North Carolina DEHNR Certification Office (i.e., out of hold, incorrect preservative, out of

Labeled By: AKCLine: (3)





Document Name:  
Service Center Transfer Checklist  
Document Number:  
ENV-FRM-MIN4-0135 Rev.02

Document Revised: 06Apr2021  
Page 1 of 1  
Pace Analytical Services -  
Minneapolis

## Service Center Transfer Checklist

Service Center: MPLS ☐ BLM ☒ AZ ☐ MT ☐

Client: Braun Intertec

### Destination Lab:

MPLS ☒ Duluth ☐ National ☐ Other ☐                     

Received w/ Custody Seal? Yes ☐ No ☒

Custody Seal Intact? Yes ☐ No ☒

Temperature °C: Temp Read 0.8 Corr. Factor SUB 0.2 Corr. Temp 0.6  
1.4 1.4

IR Gun: G87A9205200775 (T8) ☐ Samples on ice, in cool down

Rush ☒ Short Hold ☐ N/A ☐

Containers Intact? Yes ☒ No ☐

Repacked and Re-Iced? Yes ☐ No ☒

Notes:

### No Temp Blank Section

Read Temp	Corr. Temp	Avg. Temp

8/11/23  
AF



August 22, 2023

Mark Keefer  
Braun Intertec  
11001 Hampshire Ave S  
Bloomington, MN 55438

RE: Project: B1903316.02  
Pace Project No.: 10665144

Dear Mark Keefer:

Enclosed are the analytical results for sample(s) received by the laboratory on August 14, 2023. The results relate only to the samples included in this report. Results reported herein conform to the applicable TNI/NELAC Standards and the laboratory's Quality Manual, where applicable, unless otherwise noted in the body of the report.

The test results provided in this final report were generated by each of the following laboratories within the Pace Network:

- Pace Analytical Services - Minneapolis

If you have any questions concerning this report, please feel free to contact me.

Sincerely,

Julia Fogarty  
julia.fogarty@pacelabs.com  
(612)607-1700  
Project Coordinator

Enclosures

cc: Tom Einberger, Braun Intertec



## REPORT OF LABORATORY ANALYSIS

This report shall not be reproduced, except in full,  
without the written consent of Pace Analytical Services, LLC.





## CERTIFICATIONS

Project: B1903316.02

Pace Project No.: 10665144

---

**Pace Analytical Services, LLC - Minneapolis MN**

1700 Elm Street SE, Minneapolis, MN 55414

A2LA Certification #: 2926.01

Alabama Certification #: 40770

Alaska Contaminated Sites Certification #: 17-009

Alaska DW Certification #: MN00064

Arizona Certification #: AZ0014

Arkansas DW Certification #: MN00064

Arkansas WW Certification #: 88-0680

California Certification #: 2929

Colorado Certification #: MN00064

Connecticut Certification #: PH-0256

EPA Region 8 Tribal Water Systems+Wyoming DW  
Certification #: via MN 027-053-137

Florida Certification #: E87605

Georgia Certification #: 959

GMP+ Certification #: GMP050884

Hawaii Certification #: MN00064

Idaho Certification #: MN00064

Illinois Certification #: 200011

Indiana Certification #: C-MN-01

Iowa Certification #: 368

Kansas Certification #: E-10167

Kentucky DW Certification #: 90062

Kentucky WW Certification #: 90062

Louisiana DEQ Certification #: AI-03086

Louisiana DW Certification #: MN00064

Maine Certification #: MN00064

Maryland Certification #: 322

Michigan Certification #: 9909

Minnesota Certification #: 027-053-137

Minnesota Dept of Ag Approval: via MN 027-053-137

Minnesota Petrofund Registration #: 1240

Mississippi Certification #: MN00064

Missouri Certification #: 10100

Montana Certification #: CERT0092

Nebraska Certification #: NE-OS-18-06

Nevada Certification #: MN00064

New Hampshire Certification #: 2081

New Jersey Certification #: MN002

New York Certification #: 11647

North Carolina DW Certification #: 27700

North Carolina WW Certification #: 530

North Dakota Certification (A2LA) #: R-036

North Dakota Certification (MN) #: R-036

Ohio DW Certification #: 41244

Ohio VAP Certification (1700) #: CL101

Oklahoma Certification #: 9507

Oregon Primary Certification #: MN300001

Oregon Secondary Certification #: MN200001

Pennsylvania Certification #: 68-00563

Puerto Rico Certification #: MN00064

South Carolina Certification #: 74003001

Tennessee Certification #: TN02818

Texas Certification #: T104704192

Utah Certification #: MN00064

Vermont Certification #: VT-027053137

Virginia Certification #: 460163

Washington Certification #: C486

West Virginia DEP Certification #: 382

West Virginia DW Certification #: 9952 C

Wisconsin Certification #: 999407970

Wyoming UST Certification #: via A2LA 2926.01

USDA Permit #: P330-19-00208

---

## REPORT OF LABORATORY ANALYSIS

This report shall not be reproduced, except in full,  
without the written consent of Pace Analytical Services, LLC.



## SAMPLE SUMMARY

Project: B1903316.02

Pace Project No.: 10665144

Lab ID	Sample ID	Matrix	Date Collected	Date Received
10665144001	Topsoil- 3	Solid	08/11/23 10:30	08/14/23 10:00
10665144002	Topsoil- 4	Solid	08/11/23 12:30	08/14/23 10:00
10665144003	Topsoil- 5	Solid	08/11/23 13:15	08/14/23 10:00
10665144004	Topsoil- 6	Solid	08/11/23 13:50	08/14/23 10:00
10665144005	Topsoil- 7	Solid	08/11/23 14:30	08/14/23 10:00
10665144006	Topsoil- 8	Solid	08/11/23 15:00	08/14/23 10:00
10665144007	TB-1	Solid		08/14/23 10:00
10665144008	TB-2	Solid		08/14/23 10:00

## REPORT OF LABORATORY ANALYSIS

This report shall not be reproduced, except in full,  
without the written consent of Pace Analytical Services, LLC.



## SAMPLE ANALYTE COUNT

Project: B1903316.02

Pace Project No.: 10665144

Lab ID	Sample ID	Method	Analysts	Analytes Reported	Laboratory
10665144001	Topsoil- 3	WI MOD DRO	TT2	2	PASI-M
		WI MOD GRO	ALE	2	PASI-M
		EPA 6020B	NN2	7	PASI-M
		EPA 7471B	LMW	1	PASI-M
		ASTM D2974	JDL	1	PASI-M
		EPA 8270E by SIM	TWH	19	PASI-M
		EPA 8260D	ZB	70	PASI-M
10665144002	Topsoil- 4	WI MOD DRO	TT2	2	PASI-M
		WI MOD GRO	ALE	2	PASI-M
		EPA 6020B	NN2	7	PASI-M
		EPA 7471B	LMW	1	PASI-M
		ASTM D2974	JDL	1	PASI-M
		EPA 8270E by SIM	JLR	19	PASI-M
		EPA 8260D	ZB	70	PASI-M
10665144003	Topsoil- 5	WI MOD DRO	TT2	2	PASI-M
		WI MOD GRO	ALE	2	PASI-M
		EPA 6020B	NN2	7	PASI-M
		EPA 7471B	LMW	1	PASI-M
		ASTM D2974	JDL	1	PASI-M
		EPA 8270E by SIM	JLR	19	PASI-M
		EPA 8260D	ZB	70	PASI-M
10665144004	Topsoil- 6	WI MOD DRO	TT2	2	PASI-M
		WI MOD GRO	ALE	2	PASI-M
		EPA 6020B	NN2	7	PASI-M
		EPA 7471B	LMW	1	PASI-M
		ASTM D2974	JDL	1	PASI-M
		EPA 8270E by SIM	JLR	19	PASI-M
		EPA 8260D	ZB	70	PASI-M
10665144005	Topsoil- 7	WI MOD DRO	TT2	2	PASI-M
		WI MOD GRO	ALE	2	PASI-M
		EPA 6020B	NN2	7	PASI-M
		EPA 7471B	LMW	1	PASI-M
		ASTM D2974	JDL	1	PASI-M
		EPA 8270E by SIM	JLR	19	PASI-M
		EPA 8260D	ZB	70	PASI-M
10665144006	Topsoil- 8	WI MOD DRO	TT2	2	PASI-M
		WI MOD GRO	ALE	2	PASI-M

## REPORT OF LABORATORY ANALYSIS

This report shall not be reproduced, except in full,  
without the written consent of Pace Analytical Services, LLC.



## SAMPLE ANALYTE COUNT

Project: B1903316.02

Pace Project No.: 10665144

Lab ID	Sample ID	Method	Analysts	Analytes Reported	Laboratory
		EPA 6020B	NN2	7	PASI-M
		EPA 7471B	LMW	1	PASI-M
		ASTM D2974	JDL	1	PASI-M
		EPA 8270E by SIM	JLR	19	PASI-M
		EPA 8260D	ZB	70	PASI-M
10665144007	TB-1	WI MOD GRO	ALE	2	PASI-M
10665144008	TB-2	EPA 8260D	ZB	70	PASI-M

PASI-M = Pace Analytical Services - Minneapolis

## REPORT OF LABORATORY ANALYSIS

This report shall not be reproduced, except in full,  
without the written consent of Pace Analytical Services, LLC.



## SUMMARY OF DETECTION

Project: B1903316.02

Pace Project No.: 10665144

Lab Sample ID	Client Sample ID					
Method	Parameters	Result	Units	Report Limit	Analyzed	Qualifiers
<b>10665144001</b>	<b>Topsoil- 3</b>					
WI MOD DRO	WDRO C10-C28	14.9	mg/kg	9.3	08/16/23 09:24	T6
EPA 6020B	Arsenic	4.3	mg/kg	0.55	08/18/23 11:51	
EPA 6020B	Barium	90.7	mg/kg	0.33	08/18/23 11:51	
EPA 6020B	Cadmium	0.42	mg/kg	0.087	08/18/23 11:51	
EPA 6020B	Chromium	27.8	mg/kg	2.2	08/18/23 11:51	
EPA 6020B	Lead	12.5	mg/kg	0.55	08/18/23 11:51	
EPA 7471B	Mercury	0.60	mg/kg	0.022	08/17/23 16:52	
ASTM D2974	Percent Moisture	12.0	%	0.10	08/17/23 15:38	N2
EPA 8270E by SIM	Benzo(a)pyrene	12.3	ug/kg	11.4	08/18/23 13:44	
EPA 8270E by SIM	Benzo(b)fluoranthene	18.2	ug/kg	11.4	08/18/23 13:44	
EPA 8270E by SIM	Benzo(g,h,i)perylene	12.0	ug/kg	11.4	08/18/23 13:44	
EPA 8270E by SIM	Chrysene	14.0	ug/kg	11.4	08/18/23 13:44	
EPA 8270E by SIM	Fluoranthene	20.3	ug/kg	11.4	08/18/23 13:44	
EPA 8270E by SIM	Pyrene	22.0	ug/kg	11.4	08/18/23 13:44	
EPA 8270E by SIM	Total BaP Eq. MN 2006sh. ND=0	14.2	ug/kg	11.4	08/18/23 13:44	
<b>10665144002</b>	<b>Topsoil- 4</b>					
EPA 6020B	Arsenic	3.1	mg/kg	0.58	08/18/23 12:14	
EPA 6020B	Barium	73.7	mg/kg	0.35	08/18/23 12:14	
EPA 6020B	Cadmium	0.41	mg/kg	0.093	08/18/23 12:14	
EPA 6020B	Chromium	19.5	mg/kg	2.3	08/18/23 12:14	
EPA 6020B	Lead	11.2	mg/kg	0.58	08/18/23 12:14	
EPA 7471B	Mercury	0.46	mg/kg	0.022	08/17/23 16:57	
ASTM D2974	Percent Moisture	14.4	%	0.10	08/17/23 15:38	N2
EPA 8270E by SIM	Benzo(b)fluoranthene	13.9	ug/kg	11.7	08/18/23 14:41	
EPA 8270E by SIM	Fluoranthene	15.9	ug/kg	11.7	08/18/23 14:41	
EPA 8270E by SIM	Pyrene	16.5	ug/kg	11.7	08/18/23 14:41	
<b>10665144003</b>	<b>Topsoil- 5</b>					
EPA 6020B	Arsenic	3.5	mg/kg	0.56	08/18/23 12:17	
EPA 6020B	Barium	104	mg/kg	0.33	08/18/23 12:17	
EPA 6020B	Cadmium	0.82	mg/kg	0.089	08/18/23 12:17	
EPA 6020B	Chromium	23.6	mg/kg	2.2	08/18/23 12:17	
EPA 6020B	Lead	17.4	mg/kg	0.56	08/18/23 12:17	
EPA 7471B	Mercury	0.86	mg/kg	0.020	08/17/23 16:59	
ASTM D2974	Percent Moisture	11.6	%	0.10	08/17/23 15:39	N2
EPA 8270E by SIM	Benzo(a)anthracene	19.2	ug/kg	11.1	08/18/23 15:00	
EPA 8270E by SIM	Benzo(a)pyrene	20.4	ug/kg	11.1	08/18/23 15:00	
EPA 8270E by SIM	Benzo(b)fluoranthene	30.0	ug/kg	11.1	08/18/23 15:00	
EPA 8270E by SIM	Benzo(g,h,i)perylene	19.6	ug/kg	11.1	08/18/23 15:00	
EPA 8270E by SIM	Chrysene	24.1	ug/kg	11.1	08/18/23 15:00	
EPA 8270E by SIM	Fluoranthene	36.8	ug/kg	11.1	08/18/23 15:00	
EPA 8270E by SIM	Indeno(1,2,3-cd)pyrene	17.5	ug/kg	11.1	08/18/23 15:00	
EPA 8270E by SIM	Phenanthrene	20.9	ug/kg	11.1	08/18/23 15:00	
EPA 8270E by SIM	Pyrene	37.4	ug/kg	11.1	08/18/23 15:00	
EPA 8270E by SIM	Total BaP Eq. MN 2006sh. ND=0	27.3	ug/kg	11.1	08/18/23 15:00	
<b>10665144004</b>	<b>Topsoil- 6</b>					
EPA 6020B	Arsenic	2.4	mg/kg	0.51	08/18/23 12:20	

## REPORT OF LABORATORY ANALYSIS

This report shall not be reproduced, except in full,  
without the written consent of Pace Analytical Services, LLC.



## SUMMARY OF DETECTION

Project: B1903316.02

Pace Project No.: 10665144

Lab Sample ID	Client Sample ID					
Method	Parameters	Result	Units	Report Limit	Analyzed	Qualifiers
<b>10665144004</b>	<b>Topsoil- 6</b>					
EPA 6020B	Barium	65.5	mg/kg	0.31	08/18/23 12:20	
EPA 6020B	Cadmium	0.20	mg/kg	0.082	08/18/23 12:20	
EPA 6020B	Chromium	12.8	mg/kg	2.0	08/18/23 12:20	
EPA 6020B	Lead	9.9	mg/kg	0.51	08/18/23 12:20	
EPA 7471B	Mercury	0.054	mg/kg	0.019	08/17/23 17:00	
ASTM D2974	Percent Moisture	7.4	%	0.10	08/17/23 15:39	N2
EPA 8270E by SIM	Benzo(b)fluoranthene	12.9	ug/kg	10.8	08/18/23 15:19	
EPA 8270E by SIM	Fluoranthene	15.2	ug/kg	10.8	08/18/23 15:19	
EPA 8270E by SIM	Pyrene	15.9	ug/kg	10.8	08/18/23 15:19	
<b>10665144005</b>	<b>Topsoil- 7</b>					
EPA 6020B	Arsenic	4.0	mg/kg	0.54	08/18/23 12:24	
EPA 6020B	Barium	124	mg/kg	0.32	08/18/23 12:24	
EPA 6020B	Cadmium	0.39	mg/kg	0.086	08/18/23 12:24	
EPA 6020B	Chromium	21.5	mg/kg	2.2	08/18/23 12:24	
EPA 6020B	Lead	13.2	mg/kg	0.54	08/18/23 12:24	
EPA 7471B	Mercury	0.65	mg/kg	0.021	08/17/23 17:05	
ASTM D2974	Percent Moisture	9.6	%	0.10	08/17/23 15:39	N2
EPA 8270E by SIM	Benzo(b)fluoranthene	11.8	ug/kg	11.0	08/21/23 15:22	
EPA 8270E by SIM	Fluoranthene	14.9	ug/kg	11.0	08/21/23 15:22	
EPA 8270E by SIM	Pyrene	12.9	ug/kg	11.0	08/21/23 15:22	
<b>10665144006</b>	<b>Topsoil- 8</b>					
EPA 6020B	Arsenic	3.3	mg/kg	0.52	08/18/23 12:27	
EPA 6020B	Barium	75.1	mg/kg	0.31	08/18/23 12:27	
EPA 6020B	Cadmium	0.83	mg/kg	0.083	08/18/23 12:27	
EPA 6020B	Chromium	27.3	mg/kg	2.1	08/18/23 12:27	
EPA 6020B	Lead	13.7	mg/kg	0.52	08/18/23 12:27	
EPA 7471B	Mercury	1.2	mg/kg	0.039	08/17/23 18:19	
ASTM D2974	Percent Moisture	9.9	%	0.10	08/17/23 15:39	N2
EPA 8270E by SIM	Benzo(b)fluoranthene	14.3	ug/kg	11.1	08/18/23 15:38	
EPA 8270E by SIM	Fluoranthene	14.6	ug/kg	11.1	08/18/23 15:38	
EPA 8270E by SIM	Pyrene	15.0	ug/kg	11.1	08/18/23 15:38	

## REPORT OF LABORATORY ANALYSIS

This report shall not be reproduced, except in full,  
without the written consent of Pace Analytical Services, LLC.



## PROJECT NARRATIVE

Project: B1903316.02

Pace Project No.: 10665144

**Method:** WI MOD DRO

**Description:** WIDRO GCS

**Client:** Braun Intertec Corporation

**Date:** August 22, 2023

### General Information:

6 samples were analyzed for WI MOD DRO by Pace Analytical Services Minneapolis. All samples were received in acceptable condition with any exceptions noted below or on the chain-of custody and/or the sample condition upon receipt form (SCUR) attached at the end of this report.

### Hold Time:

The samples were analyzed within the method required hold times with any exceptions noted below.

### Sample Preparation:

The samples were prepared in accordance with WI MOD DRO with any exceptions noted below.

### Initial Calibrations (including MS Tune as applicable):

All criteria were within method requirements with any exceptions noted below.

### Continuing Calibration:

All criteria were within method requirements with any exceptions noted below.

### Surrogates:

All surrogates were within QC limits with any exceptions noted below.

### Method Blank:

All analytes were below the report limit in the method blank, where applicable, with any exceptions noted below.

### Laboratory Control Spike:

All laboratory control spike compounds were within QC limits with any exceptions noted below.

### Matrix Spikes:

All percent recoveries and relative percent differences (RPDs) were within acceptance criteria with any exceptions noted below.

QC Batch: 900047

A matrix spike/matrix spike duplicate was not performed due to insufficient sample volume.

### Additional Comments:

Analyte Comments:

QC Batch: 900047

T6: High boiling point hydrocarbons are present in the sample.

- Topsoil- 3 (Lab ID: 10665144001)
- WDRO C10-C28

## REPORT OF LABORATORY ANALYSIS

This report shall not be reproduced, except in full,  
without the written consent of Pace Analytical Services, LLC.



## PROJECT NARRATIVE

Project: B1903316.02

Pace Project No.: 10665144

---

**Method:** WI MOD GRO

**Description:** WIGRO GCV

**Client:** Braun Intertec Corporation

**Date:** August 22, 2023

### General Information:

7 samples were analyzed for WI MOD GRO by Pace Analytical Services Minneapolis. All samples were received in acceptable condition with any exceptions noted below or on the chain-of custody and/or the sample condition upon receipt form (SCUR) attached at the end of this report.

### Hold Time:

The samples were analyzed within the method required hold times with any exceptions noted below.

### Sample Preparation:

The samples were prepared in accordance with EPA 5030 Medium Soil with any exceptions noted below.

### Initial Calibrations (including MS Tune as applicable):

All criteria were within method requirements with any exceptions noted below.

### Continuing Calibration:

All criteria were within method requirements with any exceptions noted below.

### Surrogates:

All surrogates were within QC limits with any exceptions noted below.

### Method Blank:

All analytes were below the report limit in the method blank, where applicable, with any exceptions noted below.

### Laboratory Control Spike:

All laboratory control spike compounds were within QC limits with any exceptions noted below.

### Matrix Spikes:

All percent recoveries and relative percent differences (RPDs) were within acceptance criteria with any exceptions noted below.

QC Batch: 900209

A matrix spike/matrix spike duplicate was not performed due to insufficient sample volume.

### Additional Comments:

## REPORT OF LABORATORY ANALYSIS

This report shall not be reproduced, except in full,  
without the written consent of Pace Analytical Services, LLC.





## PROJECT NARRATIVE

Project: B1903316.02

Pace Project No.: 10665144

---

**Method:** EPA 6020B

**Description:** 6020B MET ICPMS

**Client:** Braun Intertec Corporation

**Date:** August 22, 2023

### General Information:

6 samples were analyzed for EPA 6020B by Pace Analytical Services Minneapolis. All samples were received in acceptable condition with any exceptions noted below or on the chain-of custody and/or the sample condition upon receipt form (SCUR) attached at the end of this report.

### Hold Time:

The samples were analyzed within the method required hold times with any exceptions noted below.

### Sample Preparation:

The samples were prepared in accordance with EPA 3050B with any exceptions noted below.

### Initial Calibrations (including MS Tune as applicable):

All criteria were within method requirements with any exceptions noted below.

### Continuing Calibration:

All criteria were within method requirements with any exceptions noted below.

### Internal Standards:

All internal standards were within QC limits with any exceptions noted below.

### Method Blank:

All analytes were below the report limit in the method blank, where applicable, with any exceptions noted below.

### Laboratory Control Spike:

All laboratory control spike compounds were within QC limits with any exceptions noted below.

### Matrix Spikes:

All percent recoveries and relative percent differences (RPDs) were within acceptance criteria with any exceptions noted below.

### Additional Comments:

## REPORT OF LABORATORY ANALYSIS

This report shall not be reproduced, except in full,  
without the written consent of Pace Analytical Services, LLC.



## PROJECT NARRATIVE

Project: B1903316.02

Pace Project No.: 10665144

---

**Method:** EPA 7471B

**Description:** 7471B Mercury

**Client:** Braun Intertec Corporation

**Date:** August 22, 2023

### General Information:

6 samples were analyzed for EPA 7471B by Pace Analytical Services Minneapolis. All samples were received in acceptable condition with any exceptions noted below or on the chain-of custody and/or the sample condition upon receipt form (SCUR) attached at the end of this report.

### Hold Time:

The samples were analyzed within the method required hold times with any exceptions noted below.

### Sample Preparation:

The samples were prepared in accordance with EPA 7471B with any exceptions noted below.

### Initial Calibrations (including MS Tune as applicable):

All criteria were within method requirements with any exceptions noted below.

### Continuing Calibration:

All criteria were within method requirements with any exceptions noted below.

### Method Blank:

All analytes were below the report limit in the method blank, where applicable, with any exceptions noted below.

### Laboratory Control Spike:

All laboratory control spike compounds were within QC limits with any exceptions noted below.

### Matrix Spikes:

All percent recoveries and relative percent differences (RPDs) were within acceptance criteria with any exceptions noted below.

### Additional Comments:

Analyte Comments:

QC Batch: 900133

E: Analyte concentration exceeded the calibration range. The reported result is estimated.

- MS (Lab ID: 4740873)
  - Mercury
- MSD (Lab ID: 4740874)
  - Mercury

## REPORT OF LABORATORY ANALYSIS

This report shall not be reproduced, except in full,  
without the written consent of Pace Analytical Services, LLC.



## PROJECT NARRATIVE

Project: B1903316.02

Pace Project No.: 10665144

---

**Method:** EPA 8270E by SIM

**Description:** 8270E MSSV PAH by SIM

**Client:** Braun Intertec Corporation

**Date:** August 22, 2023

### General Information:

6 samples were analyzed for EPA 8270E by SIM by Pace Analytical Services Minneapolis. All samples were received in acceptable condition with any exceptions noted below or on the chain-of custody and/or the sample condition upon receipt form (SCUR) attached at the end of this report.

### Hold Time:

The samples were analyzed within the method required hold times with any exceptions noted below.

### Sample Preparation:

The samples were prepared in accordance with EPA 3546 with any exceptions noted below.

### Initial Calibrations (including MS Tune as applicable):

All criteria were within method requirements with any exceptions noted below.

### Continuing Calibration:

All criteria were within method requirements with any exceptions noted below.

### Internal Standards:

All internal standards were within QC limits with any exceptions noted below.

### Surrogates:

All surrogates were within QC limits with any exceptions noted below.

QC Batch: 900927

S0: Surrogate recovery outside laboratory control limits.

- Topsoil- 7 (Lab ID: 10665144005)
  - 2-Fluorobiphenyl (S)
  - p-Terphenyl-d14 (S)

### Method Blank:

All analytes were below the report limit in the method blank, where applicable, with any exceptions noted below.

### Laboratory Control Spike:

All laboratory control spike compounds were within QC limits with any exceptions noted below.

### Matrix Spikes:

All percent recoveries and relative percent differences (RPDs) were within acceptance criteria with any exceptions noted below.

### Additional Comments:

## REPORT OF LABORATORY ANALYSIS

This report shall not be reproduced, except in full,  
without the written consent of Pace Analytical Services, LLC.



## PROJECT NARRATIVE

Project: B1903316.02

Pace Project No.: 10665144

---

**Method:** EPA 8270E by SIM

**Description:** 8270E MSSV PAH by SIM

**Client:** Braun Intertec Corporation

**Date:** August 22, 2023

Analyte Comments:

QC Batch: 900927

1M: Results confirmed by second analysis confirmed all analytes except pyrene (0.0159 mg/Kg) and chrysene (0.0125 mg/Kg).

- Topsoil- 7 (Lab ID: 10665144005)
  - 2-Fluorobiphenyl (S)

## REPORT OF LABORATORY ANALYSIS

This report shall not be reproduced, except in full,  
without the written consent of Pace Analytical Services, LLC.



## PROJECT NARRATIVE

Project: B1903316.02

Pace Project No.: 10665144

---

**Method:** EPA 8260D

**Description:** 8260D MSV 5030 Med Level

**Client:** Braun Intertec Corporation

**Date:** August 22, 2023

**General Information:**

7 samples were analyzed for EPA 8260D by Pace Analytical Services Minneapolis. All samples were received in acceptable condition with any exceptions noted below or on the chain-of custody and/or the sample condition upon receipt form (SCUR) attached at the end of this report.

**Hold Time:**

The samples were analyzed within the method required hold times with any exceptions noted below.

**Sample Preparation:**

The samples were prepared in accordance with EPA 5035/5030B with any exceptions noted below.

**Initial Calibrations (including MS Tune as applicable):**

All criteria were within method requirements with any exceptions noted below.

**Continuing Calibration:**

All criteria were within method requirements with any exceptions noted below.

**Internal Standards:**

All internal standards were within QC limits with any exceptions noted below.

**Surrogates:**

All surrogates were within QC limits with any exceptions noted below.

**Method Blank:**

All analytes were below the report limit in the method blank, where applicable, with any exceptions noted below.

**Laboratory Control Spike:**

All laboratory control spike compounds were within QC limits with any exceptions noted below.

**Matrix Spikes:**

All percent recoveries and relative percent differences (RPDs) were within acceptance criteria with any exceptions noted below.

QC Batch: 900068

A matrix spike/matrix spike duplicate was not performed due to insufficient sample volume.

**Additional Comments:**

Batch Comments:

Bromomethane did not meet the secondary source verification criteria for the initial calibration. The reported result should be considered an estimated value.

- QC Batch: 900495

On 08/15/23, the continuing calibration verification was below the method acceptance limit for 2,2-dichloropropane. The analyte was not detected in the associated samples and the sensitivity of the instrument was verified with a reporting limit check standard.

- QC Batch: 900495

## REPORT OF LABORATORY ANALYSIS

This report shall not be reproduced, except in full,  
without the written consent of Pace Analytical Services, LLC.



## PROJECT NARRATIVE

Project: B1903316.02

Pace Project No.: 10665144

---

**Method:** EPA 8260D

**Description:** 8260D MSV 5030 Med Level

**Client:** Braun Intertec Corporation

**Date:** August 22, 2023

Batch Comments:

On 08/15/23, the continuing calibration verification was above the method acceptance limit for chloroethane. Any detection for the analyte in the associated samples may have a high bias.

- QC Batch: 900495

This data package has been reviewed for quality and completeness and is approved for release.

Melanie Ollila

Quality Assurance Officer

## REPORT OF LABORATORY ANALYSIS

This report shall not be reproduced, except in full,  
without the written consent of Pace Analytical Services, LLC.



## ANALYTICAL RESULTS

Project: B1903316.02

Pace Project No.: 10665144

Sample: Topsoil- 3 Lab ID: 10665144001 Collected: 08/11/23 10:30 Received: 08/14/23 10:00 Matrix: Solid

Results reported on a "dry weight" basis and are adjusted for percent moisture, sample size and any dilutions.

Parameters	Results	Units	Report Limit	DF	Prepared	Analyzed	CAS No.	Qual
<b>WIDRO GCS</b>								
Analytical Method: WI MOD DRO Preparation Method: WI MOD DRO								
Pace Analytical Services - Minneapolis								
WDRO C10-C28	14.9	mg/kg	9.3	1	08/14/23 20:48	08/16/23 09:24		T6
<b>Surrogates</b>								
n-Triacontane (S)	62	%	50-150	1	08/14/23 20:48	08/16/23 09:24		
<b>WIGRO GCV</b>								
Analytical Method: WI MOD GRO Preparation Method: EPA 5030 Medium Soil								
Pace Analytical Services - Minneapolis								
Gasoline Range Organics	ND	mg/kg	12.9	1	08/18/23 13:48	08/18/23 17:36		G+
<b>Surrogates</b>								
a,a,a-Trifluorotoluene (S)	97	%	80-200	1	08/18/23 13:48	08/18/23 17:36	98-08-8	
<b>6020B MET ICPMS</b>								
Analytical Method: EPA 6020B Preparation Method: EPA 3050B								
Pace Analytical Services - Minneapolis								
Arsenic	4.3	mg/kg	0.55	1	08/18/23 07:50	08/18/23 11:51	7440-38-2	
Barium	90.7	mg/kg	0.33	1	08/18/23 07:50	08/18/23 11:51	7440-39-3	
Cadmium	0.42	mg/kg	0.087	1	08/18/23 07:50	08/18/23 11:51	7440-43-9	
Chromium	27.8	mg/kg	2.2	1	08/18/23 07:50	08/18/23 11:51	7440-47-3	
Lead	12.5	mg/kg	0.55	1	08/18/23 07:50	08/18/23 11:51	7439-92-1	
Selenium	ND	mg/kg	0.55	1	08/18/23 07:50	08/18/23 11:51	7782-49-2	
Silver	ND	mg/kg	0.55	1	08/18/23 07:50	08/18/23 11:51	7440-22-4	
<b>7471B Mercury</b>								
Analytical Method: EPA 7471B Preparation Method: EPA 7471B								
Pace Analytical Services - Minneapolis								
Mercury	0.60	mg/kg	0.022	1	08/15/23 13:45	08/17/23 16:52	7439-97-6	
<b>Dry Weight / %M by ASTM D2974</b>								
Analytical Method: ASTM D2974								
Pace Analytical Services - Minneapolis								
Percent Moisture	12.0	%	0.10	1		08/17/23 15:38		N2
<b>8270E MSSV PAH by SIM</b>								
Analytical Method: EPA 8270E by SIM Preparation Method: EPA 3546								
Pace Analytical Services - Minneapolis								
Acenaphthene	ND	ug/kg	11.4	1	08/17/23 08:06	08/18/23 13:44	83-32-9	
Acenaphthylene	ND	ug/kg	11.4	1	08/17/23 08:06	08/18/23 13:44	208-96-8	
Anthracene	ND	ug/kg	11.4	1	08/17/23 08:06	08/18/23 13:44	120-12-7	
Benzo(a)anthracene	ND	ug/kg	11.4	1	08/17/23 08:06	08/18/23 13:44	56-55-3	
Benzo(a)pyrene	12.3	ug/kg	11.4	1	08/17/23 08:06	08/18/23 13:44	50-32-8	
Benzo(b)fluoranthene	18.2	ug/kg	11.4	1	08/17/23 08:06	08/18/23 13:44	205-99-2	
Benzo(g,h,i)perylene	12.0	ug/kg	11.4	1	08/17/23 08:06	08/18/23 13:44	191-24-2	
Benzo(k)fluoranthene	ND	ug/kg	11.4	1	08/17/23 08:06	08/18/23 13:44	207-08-9	
Chrysene	14.0	ug/kg	11.4	1	08/17/23 08:06	08/18/23 13:44	218-01-9	
Dibenz(a,h)anthracene	ND	ug/kg	11.4	1	08/17/23 08:06	08/18/23 13:44	53-70-3	
Fluoranthene	20.3	ug/kg	11.4	1	08/17/23 08:06	08/18/23 13:44	206-44-0	
Fluorene	ND	ug/kg	11.4	1	08/17/23 08:06	08/18/23 13:44	86-73-7	
Indeno(1,2,3-cd)pyrene	ND	ug/kg	11.4	1	08/17/23 08:06	08/18/23 13:44	193-39-5	
Naphthalene	ND	ug/kg	11.4	1	08/17/23 08:06	08/18/23 13:44	91-20-3	

## REPORT OF LABORATORY ANALYSIS

This report shall not be reproduced, except in full,  
without the written consent of Pace Analytical Services, LLC.



## ANALYTICAL RESULTS

Project: B1903316.02

Pace Project No.: 10665144

Sample: Topsoil- 3 Lab ID: 10665144001 Collected: 08/11/23 10:30 Received: 08/14/23 10:00 Matrix: Solid

Results reported on a "dry weight" basis and are adjusted for percent moisture, sample size and any dilutions.

Parameters	Results	Units	Report Limit	DF	Prepared	Analyzed	CAS No.	Qual
<b>8270E MSSV PAH by SIM</b>								
Analytical Method: EPA 8270E by SIM Preparation Method: EPA 3546								
Pace Analytical Services - Minneapolis								
Phenanthrene	ND	ug/kg	11.4	1	08/17/23 08:06	08/18/23 13:44	85-01-8	
Pyrene	22.0	ug/kg	11.4	1	08/17/23 08:06	08/18/23 13:44	129-00-0	
Total BaP Eq. MN 2006sh. ND=0	14.2	ug/kg	11.4	1	08/17/23 08:06	08/18/23 13:44		
<b>Surrogates</b>								
2-Fluorobiphenyl (S)	81	%.	54-125	1	08/17/23 08:06	08/18/23 13:44	321-60-8	
p-Terphenyl-d14 (S)	89	%.	60-125	1	08/17/23 08:06	08/18/23 13:44	1718-51-0	
<b>8260D MSV 5030 Med Level</b>								
Analytical Method: EPA 8260D Preparation Method: EPA 5035/5030B								
Pace Analytical Services - Minneapolis								
Acetone	ND	ug/kg	1220	1	08/14/23 15:28	08/16/23 06:45	67-64-1	
Allyl chloride	ND	ug/kg	244	1	08/14/23 15:28	08/16/23 06:45	107-05-1	
Benzene	ND	ug/kg	24.4	1	08/14/23 15:28	08/16/23 06:45	71-43-2	
Bromobenzene	ND	ug/kg	60.9	1	08/14/23 15:28	08/16/23 06:45	108-86-1	
Bromochloromethane	ND	ug/kg	60.9	1	08/14/23 15:28	08/16/23 06:45	74-97-5	
Bromodichloromethane	ND	ug/kg	60.9	1	08/14/23 15:28	08/16/23 06:45	75-27-4	
Bromoform	ND	ug/kg	244	1	08/14/23 15:28	08/16/23 06:45	75-25-2	
Bromomethane	ND	ug/kg	609	1	08/14/23 15:28	08/16/23 06:45	74-83-9	
2-Butanone (MEK)	ND	ug/kg	305	1	08/14/23 15:28	08/16/23 06:45	78-93-3	
n-Butylbenzene	ND	ug/kg	60.9	1	08/14/23 15:28	08/16/23 06:45	104-51-8	
sec-Butylbenzene	ND	ug/kg	60.9	1	08/14/23 15:28	08/16/23 06:45	135-98-8	
tert-Butylbenzene	ND	ug/kg	60.9	1	08/14/23 15:28	08/16/23 06:45	98-06-6	
Carbon tetrachloride	ND	ug/kg	60.9	1	08/14/23 15:28	08/16/23 06:45	56-23-5	
Chlorobenzene	ND	ug/kg	60.9	1	08/14/23 15:28	08/16/23 06:45	108-90-7	
Chloroethane	ND	ug/kg	609	1	08/14/23 15:28	08/16/23 06:45	75-00-3	
Chloroform	ND	ug/kg	60.9	1	08/14/23 15:28	08/16/23 06:45	67-66-3	
Chloromethane	ND	ug/kg	244	1	08/14/23 15:28	08/16/23 06:45	74-87-3	
2-Chlorotoluene	ND	ug/kg	60.9	1	08/14/23 15:28	08/16/23 06:45	95-49-8	
4-Chlorotoluene	ND	ug/kg	60.9	1	08/14/23 15:28	08/16/23 06:45	106-43-4	
1,2-Dibromo-3-chloropropane	ND	ug/kg	609	1	08/14/23 15:28	08/16/23 06:45	96-12-8	
Dibromochloromethane	ND	ug/kg	244	1	08/14/23 15:28	08/16/23 06:45	124-48-1	
1,2-Dibromoethane (EDB)	ND	ug/kg	60.9	1	08/14/23 15:28	08/16/23 06:45	106-93-4	
Dibromomethane	ND	ug/kg	60.9	1	08/14/23 15:28	08/16/23 06:45	74-95-3	
1,2-Dichlorobenzene	ND	ug/kg	60.9	1	08/14/23 15:28	08/16/23 06:45	95-50-1	
1,3-Dichlorobenzene	ND	ug/kg	60.9	1	08/14/23 15:28	08/16/23 06:45	541-73-1	
1,4-Dichlorobenzene	ND	ug/kg	60.9	1	08/14/23 15:28	08/16/23 06:45	106-46-7	
Dichlorodifluoromethane	ND	ug/kg	244	1	08/14/23 15:28	08/16/23 06:45	75-71-8	
1,1-Dichloroethane	ND	ug/kg	60.9	1	08/14/23 15:28	08/16/23 06:45	75-34-3	
1,2-Dichloroethane	ND	ug/kg	60.9	1	08/14/23 15:28	08/16/23 06:45	107-06-2	
1,1-Dichloroethene	ND	ug/kg	60.9	1	08/14/23 15:28	08/16/23 06:45	75-35-4	
cis-1,2-Dichloroethene	ND	ug/kg	60.9	1	08/14/23 15:28	08/16/23 06:45	156-59-2	
trans-1,2-Dichloroethene	ND	ug/kg	60.9	1	08/14/23 15:28	08/16/23 06:45	156-60-5	
Dichlorofluoromethane	ND	ug/kg	609	1	08/14/23 15:28	08/16/23 06:45	75-43-4	
1,2-Dichloropropane	ND	ug/kg	60.9	1	08/14/23 15:28	08/16/23 06:45	78-87-5	
1,3-Dichloropropane	ND	ug/kg	60.9	1	08/14/23 15:28	08/16/23 06:45	142-28-9	
2,2-Dichloropropane	ND	ug/kg	244	1	08/14/23 15:28	08/16/23 06:45	594-20-7	

## REPORT OF LABORATORY ANALYSIS

This report shall not be reproduced, except in full,  
without the written consent of Pace Analytical Services, LLC.





## ANALYTICAL RESULTS

Project: B1903316.02

Pace Project No.: 10665144

Sample: Topsoil- 3 Lab ID: 10665144001 Collected: 08/11/23 10:30 Received: 08/14/23 10:00 Matrix: Solid

Results reported on a "dry weight" basis and are adjusted for percent moisture, sample size and any dilutions.

Parameters	Results	Units	Report Limit	DF	Prepared	Analyzed	CAS No.	Qual
<b>8260D MSV 5030 Med Level</b>		Analytical Method: EPA 8260D Preparation Method: EPA 5035/5030B Pace Analytical Services - Minneapolis						
1,1-Dichloropropene	ND	ug/kg	60.9	1	08/14/23 15:28	08/16/23 06:45	563-58-6	
cis-1,3-Dichloropropene	ND	ug/kg	60.9	1	08/14/23 15:28	08/16/23 06:45	10061-01-5	
trans-1,3-Dichloropropene	ND	ug/kg	60.9	1	08/14/23 15:28	08/16/23 06:45	10061-02-6	
Diethyl ether (Ethyl ether)	ND	ug/kg	244	1	08/14/23 15:28	08/16/23 06:45	60-29-7	
Ethylbenzene	ND	ug/kg	60.9	1	08/14/23 15:28	08/16/23 06:45	100-41-4	
Hexachloro-1,3-butadiene	ND	ug/kg	305	1	08/14/23 15:28	08/16/23 06:45	87-68-3	
Isopropylbenzene (Cumene)	ND	ug/kg	60.9	1	08/14/23 15:28	08/16/23 06:45	98-82-8	
p-Isopropyltoluene	ND	ug/kg	60.9	1	08/14/23 15:28	08/16/23 06:45	99-87-6	
Methylene Chloride	ND	ug/kg	244	1	08/14/23 15:28	08/16/23 06:45	75-09-2	
4-Methyl-2-pentanone (MIBK)	ND	ug/kg	305	1	08/14/23 15:28	08/16/23 06:45	108-10-1	
Methyl-tert-butyl ether	ND	ug/kg	60.9	1	08/14/23 15:28	08/16/23 06:45	1634-04-4	
Naphthalene	ND	ug/kg	244	1	08/14/23 15:28	08/16/23 06:45	91-20-3	
n-Propylbenzene	ND	ug/kg	60.9	1	08/14/23 15:28	08/16/23 06:45	103-65-1	
Styrene	ND	ug/kg	60.9	1	08/14/23 15:28	08/16/23 06:45	100-42-5	
1,1,1,2-Tetrachloroethane	ND	ug/kg	60.9	1	08/14/23 15:28	08/16/23 06:45	630-20-6	
1,1,2,2-Tetrachloroethane	ND	ug/kg	60.9	1	08/14/23 15:28	08/16/23 06:45	79-34-5	
Tetrachloroethene	ND	ug/kg	60.9	1	08/14/23 15:28	08/16/23 06:45	127-18-4	
Tetrahydrofuran	ND	ug/kg	2440	1	08/14/23 15:28	08/16/23 06:45	109-99-9	
Toluene	ND	ug/kg	60.9	1	08/14/23 15:28	08/16/23 06:45	108-88-3	
1,2,3-Trichlorobenzene	ND	ug/kg	60.9	1	08/14/23 15:28	08/16/23 06:45	87-61-6	
1,2,4-Trichlorobenzene	ND	ug/kg	60.9	1	08/14/23 15:28	08/16/23 06:45	120-82-1	
1,1,1-Trichloroethane	ND	ug/kg	60.9	1	08/14/23 15:28	08/16/23 06:45	71-55-6	
1,1,2-Trichloroethane	ND	ug/kg	60.9	1	08/14/23 15:28	08/16/23 06:45	79-00-5	
Trichloroethene	ND	ug/kg	60.9	1	08/14/23 15:28	08/16/23 06:45	79-01-6	
Trichlorofluoromethane	ND	ug/kg	244	1	08/14/23 15:28	08/16/23 06:45	75-69-4	
1,2,3-Trichloropropane	ND	ug/kg	244	1	08/14/23 15:28	08/16/23 06:45	96-18-4	
1,1,2-Trichlorotrifluoroethane	ND	ug/kg	244	1	08/14/23 15:28	08/16/23 06:45	76-13-1	
1,2,4-Trimethylbenzene	ND	ug/kg	60.9	1	08/14/23 15:28	08/16/23 06:45	95-63-6	
1,3,5-Trimethylbenzene	ND	ug/kg	60.9	1	08/14/23 15:28	08/16/23 06:45	108-67-8	
Vinyl chloride	ND	ug/kg	24.4	1	08/14/23 15:28	08/16/23 06:45	75-01-4	
Xylene (Total)	ND	ug/kg	183	1	08/14/23 15:28	08/16/23 06:45	1330-20-7	
<b>Surrogates</b>								
Toluene-d8 (S)	101	%.	75-125	1	08/14/23 15:28	08/16/23 06:45	2037-26-5	
4-Bromofluorobenzene (S)	99	%.	75-125	1	08/14/23 15:28	08/16/23 06:45	460-00-4	
1,2-Dichlorobenzene-d4 (S)	99	%.	75-125	1	08/14/23 15:28	08/16/23 06:45	2199-69-1	

## REPORT OF LABORATORY ANALYSIS

This report shall not be reproduced, except in full,  
without the written consent of Pace Analytical Services, LLC.



## ANALYTICAL RESULTS

Project: B1903316.02

Pace Project No.: 10665144

Sample: Topsoil- 4 Lab ID: 10665144002 Collected: 08/11/23 12:30 Received: 08/14/23 10:00 Matrix: Solid

Results reported on a "dry weight" basis and are adjusted for percent moisture, sample size and any dilutions.

Parameters	Results	Units	Report Limit	DF	Prepared	Analyzed	CAS No.	Qual
<b>WIDRO GCS</b>								
Analytical Method: WI MOD DRO Preparation Method: WI MOD DRO								
Pace Analytical Services - Minneapolis								
WDRO C10-C28	ND	mg/kg	9.6	1	08/14/23 20:48	08/16/23 09:31		
<b>Surrogates</b>								
n-Triacontane (S)	72	%	50-150	1	08/14/23 20:48	08/16/23 09:31		
<b>WIGRO GCV</b>								
Analytical Method: WI MOD GRO Preparation Method: EPA 5030 Medium Soil								
Pace Analytical Services - Minneapolis								
Gasoline Range Organics	ND	mg/kg	14.1	1	08/18/23 13:48	08/18/23 17:55		
<b>Surrogates</b>								
a,a,a-Trifluorotoluene (S)	97	%	80-200	1	08/18/23 13:48	08/18/23 17:55	98-08-8	
<b>6020B MET ICPMS</b>								
Analytical Method: EPA 6020B Preparation Method: EPA 3050B								
Pace Analytical Services - Minneapolis								
Arsenic	3.1	mg/kg	0.58	1	08/18/23 07:50	08/18/23 12:14	7440-38-2	
Barium	73.7	mg/kg	0.35	1	08/18/23 07:50	08/18/23 12:14	7440-39-3	
Cadmium	0.41	mg/kg	0.093	1	08/18/23 07:50	08/18/23 12:14	7440-43-9	
Chromium	19.5	mg/kg	2.3	1	08/18/23 07:50	08/18/23 12:14	7440-47-3	
Lead	11.2	mg/kg	0.58	1	08/18/23 07:50	08/18/23 12:14	7439-92-1	
Selenium	ND	mg/kg	0.58	1	08/18/23 07:50	08/18/23 12:14	7782-49-2	
Silver	ND	mg/kg	0.58	1	08/18/23 07:50	08/18/23 12:14	7440-22-4	
<b>7471B Mercury</b>								
Analytical Method: EPA 7471B Preparation Method: EPA 7471B								
Pace Analytical Services - Minneapolis								
Mercury	0.46	mg/kg	0.022	1	08/15/23 13:45	08/17/23 16:57	7439-97-6	
<b>Dry Weight / %M by ASTM D2974</b>								
Analytical Method: ASTM D2974								
Pace Analytical Services - Minneapolis								
Percent Moisture	14.4	%	0.10	1		08/17/23 15:38		N2
<b>8270E MSSV PAH by SIM</b>								
Analytical Method: EPA 8270E by SIM Preparation Method: EPA 3546								
Pace Analytical Services - Minneapolis								
Acenaphthene	ND	ug/kg	11.7	1	08/17/23 08:06	08/18/23 14:41	83-32-9	
Acenaphthylene	ND	ug/kg	11.7	1	08/17/23 08:06	08/18/23 14:41	208-96-8	
Anthracene	ND	ug/kg	11.7	1	08/17/23 08:06	08/18/23 14:41	120-12-7	
Benzo(a)anthracene	ND	ug/kg	11.7	1	08/17/23 08:06	08/18/23 14:41	56-55-3	
Benzo(a)pyrene	ND	ug/kg	11.7	1	08/17/23 08:06	08/18/23 14:41	50-32-8	
Benzo(b)fluoranthene	13.9	ug/kg	11.7	1	08/17/23 08:06	08/18/23 14:41	205-99-2	
Benzo(g,h,i)perylene	ND	ug/kg	11.7	1	08/17/23 08:06	08/18/23 14:41	191-24-2	
Benzo(k)fluoranthene	ND	ug/kg	11.7	1	08/17/23 08:06	08/18/23 14:41	207-08-9	
Chrysene	ND	ug/kg	11.7	1	08/17/23 08:06	08/18/23 14:41	218-01-9	
Dibenz(a,h)anthracene	ND	ug/kg	11.7	1	08/17/23 08:06	08/18/23 14:41	53-70-3	
Fluoranthene	15.9	ug/kg	11.7	1	08/17/23 08:06	08/18/23 14:41	206-44-0	
Fluorene	ND	ug/kg	11.7	1	08/17/23 08:06	08/18/23 14:41	86-73-7	
Indeno(1,2,3-cd)pyrene	ND	ug/kg	11.7	1	08/17/23 08:06	08/18/23 14:41	193-39-5	
Naphthalene	ND	ug/kg	11.7	1	08/17/23 08:06	08/18/23 14:41	91-20-3	

## REPORT OF LABORATORY ANALYSIS

This report shall not be reproduced, except in full,  
without the written consent of Pace Analytical Services, LLC.



## ANALYTICAL RESULTS

Project: B1903316.02

Pace Project No.: 10665144

Sample: Topsoil- 4 Lab ID: 10665144002 Collected: 08/11/23 12:30 Received: 08/14/23 10:00 Matrix: Solid

Results reported on a "dry weight" basis and are adjusted for percent moisture, sample size and any dilutions.

Parameters	Results	Units	Report Limit	DF	Prepared	Analyzed	CAS No.	Qual
<b>8270E MSSV PAH by SIM</b>								
Analytical Method: EPA 8270E by SIM Preparation Method: EPA 3546								
Pace Analytical Services - Minneapolis								
Phenanthrene	ND	ug/kg	11.7	1	08/17/23 08:06	08/18/23 14:41	85-01-8	
Pyrene	16.5	ug/kg	11.7	1	08/17/23 08:06	08/18/23 14:41	129-00-0	
Total BaP Eq. MN 2006sh. ND=0	ND	ug/kg	11.7	1	08/17/23 08:06	08/18/23 14:41		
<b>Surrogates</b>								
2-Fluorobiphenyl (S)	78	%.	54-125	1	08/17/23 08:06	08/18/23 14:41	321-60-8	
p-Terphenyl-d14 (S)	92	%.	60-125	1	08/17/23 08:06	08/18/23 14:41	1718-51-0	
<b>8260D MSV 5030 Med Level</b>								
Analytical Method: EPA 8260D Preparation Method: EPA 5035/5030B								
Pace Analytical Services - Minneapolis								
Acetone	ND	ug/kg	1360	1	08/14/23 15:28	08/16/23 07:01	67-64-1	
Allyl chloride	ND	ug/kg	273	1	08/14/23 15:28	08/16/23 07:01	107-05-1	
Benzene	ND	ug/kg	27.3	1	08/14/23 15:28	08/16/23 07:01	71-43-2	
Bromobenzene	ND	ug/kg	68.2	1	08/14/23 15:28	08/16/23 07:01	108-86-1	
Bromochloromethane	ND	ug/kg	68.2	1	08/14/23 15:28	08/16/23 07:01	74-97-5	
Bromodichloromethane	ND	ug/kg	68.2	1	08/14/23 15:28	08/16/23 07:01	75-27-4	
Bromoform	ND	ug/kg	273	1	08/14/23 15:28	08/16/23 07:01	75-25-2	
Bromomethane	ND	ug/kg	682	1	08/14/23 15:28	08/16/23 07:01	74-83-9	
2-Butanone (MEK)	ND	ug/kg	341	1	08/14/23 15:28	08/16/23 07:01	78-93-3	
n-Butylbenzene	ND	ug/kg	68.2	1	08/14/23 15:28	08/16/23 07:01	104-51-8	
sec-Butylbenzene	ND	ug/kg	68.2	1	08/14/23 15:28	08/16/23 07:01	135-98-8	
tert-Butylbenzene	ND	ug/kg	68.2	1	08/14/23 15:28	08/16/23 07:01	98-06-6	
Carbon tetrachloride	ND	ug/kg	68.2	1	08/14/23 15:28	08/16/23 07:01	56-23-5	
Chlorobenzene	ND	ug/kg	68.2	1	08/14/23 15:28	08/16/23 07:01	108-90-7	
Chloroethane	ND	ug/kg	682	1	08/14/23 15:28	08/16/23 07:01	75-00-3	
Chloroform	ND	ug/kg	68.2	1	08/14/23 15:28	08/16/23 07:01	67-66-3	
Chloromethane	ND	ug/kg	273	1	08/14/23 15:28	08/16/23 07:01	74-87-3	
2-Chlorotoluene	ND	ug/kg	68.2	1	08/14/23 15:28	08/16/23 07:01	95-49-8	
4-Chlorotoluene	ND	ug/kg	68.2	1	08/14/23 15:28	08/16/23 07:01	106-43-4	
1,2-Dibromo-3-chloropropane	ND	ug/kg	682	1	08/14/23 15:28	08/16/23 07:01	96-12-8	
Dibromochloromethane	ND	ug/kg	273	1	08/14/23 15:28	08/16/23 07:01	124-48-1	
1,2-Dibromoethane (EDB)	ND	ug/kg	68.2	1	08/14/23 15:28	08/16/23 07:01	106-93-4	
Dibromomethane	ND	ug/kg	68.2	1	08/14/23 15:28	08/16/23 07:01	74-95-3	
1,2-Dichlorobenzene	ND	ug/kg	68.2	1	08/14/23 15:28	08/16/23 07:01	95-50-1	
1,3-Dichlorobenzene	ND	ug/kg	68.2	1	08/14/23 15:28	08/16/23 07:01	541-73-1	
1,4-Dichlorobenzene	ND	ug/kg	68.2	1	08/14/23 15:28	08/16/23 07:01	106-46-7	
Dichlorodifluoromethane	ND	ug/kg	273	1	08/14/23 15:28	08/16/23 07:01	75-71-8	
1,1-Dichloroethane	ND	ug/kg	68.2	1	08/14/23 15:28	08/16/23 07:01	75-34-3	
1,2-Dichloroethane	ND	ug/kg	68.2	1	08/14/23 15:28	08/16/23 07:01	107-06-2	
1,1-Dichloroethene	ND	ug/kg	68.2	1	08/14/23 15:28	08/16/23 07:01	75-35-4	
cis-1,2-Dichloroethene	ND	ug/kg	68.2	1	08/14/23 15:28	08/16/23 07:01	156-59-2	
trans-1,2-Dichloroethene	ND	ug/kg	68.2	1	08/14/23 15:28	08/16/23 07:01	156-60-5	
Dichlorofluoromethane	ND	ug/kg	682	1	08/14/23 15:28	08/16/23 07:01	75-43-4	
1,2-Dichloropropane	ND	ug/kg	68.2	1	08/14/23 15:28	08/16/23 07:01	78-87-5	
1,3-Dichloropropane	ND	ug/kg	68.2	1	08/14/23 15:28	08/16/23 07:01	142-28-9	
2,2-Dichloropropane	ND	ug/kg	273	1	08/14/23 15:28	08/16/23 07:01	594-20-7	

## REPORT OF LABORATORY ANALYSIS

This report shall not be reproduced, except in full,  
without the written consent of Pace Analytical Services, LLC.



## ANALYTICAL RESULTS

Project: B1903316.02

Pace Project No.: 10665144

Sample: Topsoil- 4 Lab ID: 10665144002 Collected: 08/11/23 12:30 Received: 08/14/23 10:00 Matrix: Solid

Results reported on a "dry weight" basis and are adjusted for percent moisture, sample size and any dilutions.

Parameters	Results	Units	Report Limit	DF	Prepared	Analyzed	CAS No.	Qual
<b>8260D MSV 5030 Med Level</b>		Analytical Method: EPA 8260D Preparation Method: EPA 5035/5030B Pace Analytical Services - Minneapolis						
1,1-Dichloropropene	ND	ug/kg	68.2	1	08/14/23 15:28	08/16/23 07:01	563-58-6	
cis-1,3-Dichloropropene	ND	ug/kg	68.2	1	08/14/23 15:28	08/16/23 07:01	10061-01-5	
trans-1,3-Dichloropropene	ND	ug/kg	68.2	1	08/14/23 15:28	08/16/23 07:01	10061-02-6	
Diethyl ether (Ethyl ether)	ND	ug/kg	273	1	08/14/23 15:28	08/16/23 07:01	60-29-7	
Ethylbenzene	ND	ug/kg	68.2	1	08/14/23 15:28	08/16/23 07:01	100-41-4	
Hexachloro-1,3-butadiene	ND	ug/kg	341	1	08/14/23 15:28	08/16/23 07:01	87-68-3	
Isopropylbenzene (Cumene)	ND	ug/kg	68.2	1	08/14/23 15:28	08/16/23 07:01	98-82-8	
p-Isopropyltoluene	ND	ug/kg	68.2	1	08/14/23 15:28	08/16/23 07:01	99-87-6	
Methylene Chloride	ND	ug/kg	273	1	08/14/23 15:28	08/16/23 07:01	75-09-2	
4-Methyl-2-pentanone (MIBK)	ND	ug/kg	341	1	08/14/23 15:28	08/16/23 07:01	108-10-1	
Methyl-tert-butyl ether	ND	ug/kg	68.2	1	08/14/23 15:28	08/16/23 07:01	1634-04-4	
Naphthalene	ND	ug/kg	273	1	08/14/23 15:28	08/16/23 07:01	91-20-3	
n-Propylbenzene	ND	ug/kg	68.2	1	08/14/23 15:28	08/16/23 07:01	103-65-1	
Styrene	ND	ug/kg	68.2	1	08/14/23 15:28	08/16/23 07:01	100-42-5	
1,1,1,2-Tetrachloroethane	ND	ug/kg	68.2	1	08/14/23 15:28	08/16/23 07:01	630-20-6	
1,1,2,2-Tetrachloroethane	ND	ug/kg	68.2	1	08/14/23 15:28	08/16/23 07:01	79-34-5	
Tetrachloroethene	ND	ug/kg	68.2	1	08/14/23 15:28	08/16/23 07:01	127-18-4	
Tetrahydrofuran	ND	ug/kg	2730	1	08/14/23 15:28	08/16/23 07:01	109-99-9	
Toluene	ND	ug/kg	68.2	1	08/14/23 15:28	08/16/23 07:01	108-88-3	
1,2,3-Trichlorobenzene	ND	ug/kg	68.2	1	08/14/23 15:28	08/16/23 07:01	87-61-6	
1,2,4-Trichlorobenzene	ND	ug/kg	68.2	1	08/14/23 15:28	08/16/23 07:01	120-82-1	
1,1,1-Trichloroethane	ND	ug/kg	68.2	1	08/14/23 15:28	08/16/23 07:01	71-55-6	
1,1,2-Trichloroethane	ND	ug/kg	68.2	1	08/14/23 15:28	08/16/23 07:01	79-00-5	
Trichloroethene	ND	ug/kg	68.2	1	08/14/23 15:28	08/16/23 07:01	79-01-6	
Trichlorofluoromethane	ND	ug/kg	273	1	08/14/23 15:28	08/16/23 07:01	75-69-4	
1,2,3-Trichloropropane	ND	ug/kg	273	1	08/14/23 15:28	08/16/23 07:01	96-18-4	
1,1,2-Trichlorotrifluoroethane	ND	ug/kg	273	1	08/14/23 15:28	08/16/23 07:01	76-13-1	
1,2,4-Trimethylbenzene	ND	ug/kg	68.2	1	08/14/23 15:28	08/16/23 07:01	95-63-6	
1,3,5-Trimethylbenzene	ND	ug/kg	68.2	1	08/14/23 15:28	08/16/23 07:01	108-67-8	
Vinyl chloride	ND	ug/kg	27.3	1	08/14/23 15:28	08/16/23 07:01	75-01-4	
Xylene (Total)	ND	ug/kg	205	1	08/14/23 15:28	08/16/23 07:01	1330-20-7	
<b>Surrogates</b>								
Toluene-d8 (S)	99	%.	75-125	1	08/14/23 15:28	08/16/23 07:01	2037-26-5	
4-Bromofluorobenzene (S)	95	%.	75-125	1	08/14/23 15:28	08/16/23 07:01	460-00-4	
1,2-Dichlorobenzene-d4 (S)	99	%.	75-125	1	08/14/23 15:28	08/16/23 07:01	2199-69-1	

## REPORT OF LABORATORY ANALYSIS

This report shall not be reproduced, except in full,  
without the written consent of Pace Analytical Services, LLC.



## ANALYTICAL RESULTS

Project: B1903316.02

Pace Project No.: 10665144

Sample: Topsoil- 5 Lab ID: 10665144003 Collected: 08/11/23 13:15 Received: 08/14/23 10:00 Matrix: Solid

Results reported on a "dry weight" basis and are adjusted for percent moisture, sample size and any dilutions.

Parameters	Results	Units	Report Limit	DF	Prepared	Analyzed	CAS No.	Qual
<b>WIDRO GCS</b>								
Analytical Method: WI MOD DRO Preparation Method: WI MOD DRO								
Pace Analytical Services - Minneapolis								
WDRO C10-C28	ND	mg/kg	9.0	1	08/14/23 20:48	08/16/23 09:38		
<b>Surrogates</b>								
n-Triacontane (S)	53	%	50-150	1	08/14/23 20:48	08/16/23 09:38		
<b>WIGRO GCV</b>								
Analytical Method: WI MOD GRO Preparation Method: EPA 5030 Medium Soil								
Pace Analytical Services - Minneapolis								
Gasoline Range Organics	ND	mg/kg	12.9	1	08/18/23 13:48	08/18/23 18:14		
<b>Surrogates</b>								
a,a,a-Trifluorotoluene (S)	97	%	80-200	1	08/18/23 13:48	08/18/23 18:14	98-08-8	
<b>6020B MET ICPMS</b>								
Analytical Method: EPA 6020B Preparation Method: EPA 3050B								
Pace Analytical Services - Minneapolis								
Arsenic	3.5	mg/kg	0.56	1	08/18/23 07:50	08/18/23 12:17	7440-38-2	
Barium	104	mg/kg	0.33	1	08/18/23 07:50	08/18/23 12:17	7440-39-3	
Cadmium	0.82	mg/kg	0.089	1	08/18/23 07:50	08/18/23 12:17	7440-43-9	
Chromium	23.6	mg/kg	2.2	1	08/18/23 07:50	08/18/23 12:17	7440-47-3	
Lead	17.4	mg/kg	0.56	1	08/18/23 07:50	08/18/23 12:17	7439-92-1	
Selenium	ND	mg/kg	0.56	1	08/18/23 07:50	08/18/23 12:17	7782-49-2	
Silver	ND	mg/kg	0.56	1	08/18/23 07:50	08/18/23 12:17	7440-22-4	
<b>7471B Mercury</b>								
Analytical Method: EPA 7471B Preparation Method: EPA 7471B								
Pace Analytical Services - Minneapolis								
Mercury	0.86	mg/kg	0.020	1	08/15/23 13:45	08/17/23 16:59	7439-97-6	
<b>Dry Weight / %M by ASTM D2974</b>								
Analytical Method: ASTM D2974								
Pace Analytical Services - Minneapolis								
Percent Moisture	11.6	%	0.10	1		08/17/23 15:39		N2
<b>8270E MSSV PAH by SIM</b>								
Analytical Method: EPA 8270E by SIM Preparation Method: EPA 3546								
Pace Analytical Services - Minneapolis								
Acenaphthene	ND	ug/kg	11.1	1	08/17/23 08:06	08/18/23 15:00	83-32-9	
Acenaphthylene	ND	ug/kg	11.1	1	08/17/23 08:06	08/18/23 15:00	208-96-8	
Anthracene	ND	ug/kg	11.1	1	08/17/23 08:06	08/18/23 15:00	120-12-7	
Benzo(a)anthracene	19.2	ug/kg	11.1	1	08/17/23 08:06	08/18/23 15:00	56-55-3	
Benzo(a)pyrene	20.4	ug/kg	11.1	1	08/17/23 08:06	08/18/23 15:00	50-32-8	
Benzo(b)fluoranthene	30.0	ug/kg	11.1	1	08/17/23 08:06	08/18/23 15:00	205-99-2	
Benzo(g,h,i)perylene	19.6	ug/kg	11.1	1	08/17/23 08:06	08/18/23 15:00	191-24-2	
Benzo(k)fluoranthene	ND	ug/kg	11.1	1	08/17/23 08:06	08/18/23 15:00	207-08-9	
Chrysene	24.1	ug/kg	11.1	1	08/17/23 08:06	08/18/23 15:00	218-01-9	
Dibenz(a,h)anthracene	ND	ug/kg	11.1	1	08/17/23 08:06	08/18/23 15:00	53-70-3	
Fluoranthene	36.8	ug/kg	11.1	1	08/17/23 08:06	08/18/23 15:00	206-44-0	
Fluorene	ND	ug/kg	11.1	1	08/17/23 08:06	08/18/23 15:00	86-73-7	
Indeno(1,2,3-cd)pyrene	17.5	ug/kg	11.1	1	08/17/23 08:06	08/18/23 15:00	193-39-5	
Naphthalene	ND	ug/kg	11.1	1	08/17/23 08:06	08/18/23 15:00	91-20-3	

## REPORT OF LABORATORY ANALYSIS

This report shall not be reproduced, except in full,  
without the written consent of Pace Analytical Services, LLC.



## ANALYTICAL RESULTS

Project: B1903316.02

Pace Project No.: 10665144

Sample: Topsoil- 5 Lab ID: 10665144003 Collected: 08/11/23 13:15 Received: 08/14/23 10:00 Matrix: Solid

Results reported on a "dry weight" basis and are adjusted for percent moisture, sample size and any dilutions.

Parameters	Results	Units	Report Limit	DF	Prepared	Analyzed	CAS No.	Qual
<b>8270E MSSV PAH by SIM</b>								
Analytical Method: EPA 8270E by SIM Preparation Method: EPA 3546								
Pace Analytical Services - Minneapolis								
Phenanthrene	20.9	ug/kg	11.1	1	08/17/23 08:06	08/18/23 15:00	85-01-8	
Pyrene	37.4	ug/kg	11.1	1	08/17/23 08:06	08/18/23 15:00	129-00-0	
Total BaP Eq. MN 2006sh. ND=0	27.3	ug/kg	11.1	1	08/17/23 08:06	08/18/23 15:00		
<b>Surrogates</b>								
2-Fluorobiphenyl (S)	79	%.	54-125	1	08/17/23 08:06	08/18/23 15:00	321-60-8	
p-Terphenyl-d14 (S)	88	%.	60-125	1	08/17/23 08:06	08/18/23 15:00	1718-51-0	
<b>8260D MSV 5030 Med Level</b>								
Analytical Method: EPA 8260D Preparation Method: EPA 5035/5030B								
Pace Analytical Services - Minneapolis								
Acetone	ND	ug/kg	1410	1	08/14/23 15:28	08/16/23 07:17	67-64-1	
Allyl chloride	ND	ug/kg	281	1	08/14/23 15:28	08/16/23 07:17	107-05-1	
Benzene	ND	ug/kg	28.1	1	08/14/23 15:28	08/16/23 07:17	71-43-2	
Bromobenzene	ND	ug/kg	70.3	1	08/14/23 15:28	08/16/23 07:17	108-86-1	
Bromochloromethane	ND	ug/kg	70.3	1	08/14/23 15:28	08/16/23 07:17	74-97-5	
Bromodichloromethane	ND	ug/kg	70.3	1	08/14/23 15:28	08/16/23 07:17	75-27-4	
Bromoform	ND	ug/kg	281	1	08/14/23 15:28	08/16/23 07:17	75-25-2	
Bromomethane	ND	ug/kg	703	1	08/14/23 15:28	08/16/23 07:17	74-83-9	
2-Butanone (MEK)	ND	ug/kg	352	1	08/14/23 15:28	08/16/23 07:17	78-93-3	
n-Butylbenzene	ND	ug/kg	70.3	1	08/14/23 15:28	08/16/23 07:17	104-51-8	
sec-Butylbenzene	ND	ug/kg	70.3	1	08/14/23 15:28	08/16/23 07:17	135-98-8	
tert-Butylbenzene	ND	ug/kg	70.3	1	08/14/23 15:28	08/16/23 07:17	98-06-6	
Carbon tetrachloride	ND	ug/kg	70.3	1	08/14/23 15:28	08/16/23 07:17	56-23-5	
Chlorobenzene	ND	ug/kg	70.3	1	08/14/23 15:28	08/16/23 07:17	108-90-7	
Chloroethane	ND	ug/kg	703	1	08/14/23 15:28	08/16/23 07:17	75-00-3	
Chloroform	ND	ug/kg	70.3	1	08/14/23 15:28	08/16/23 07:17	67-66-3	
Chloromethane	ND	ug/kg	281	1	08/14/23 15:28	08/16/23 07:17	74-87-3	
2-Chlorotoluene	ND	ug/kg	70.3	1	08/14/23 15:28	08/16/23 07:17	95-49-8	
4-Chlorotoluene	ND	ug/kg	70.3	1	08/14/23 15:28	08/16/23 07:17	106-43-4	
1,2-Dibromo-3-chloropropane	ND	ug/kg	703	1	08/14/23 15:28	08/16/23 07:17	96-12-8	
Dibromochloromethane	ND	ug/kg	281	1	08/14/23 15:28	08/16/23 07:17	124-48-1	
1,2-Dibromoethane (EDB)	ND	ug/kg	70.3	1	08/14/23 15:28	08/16/23 07:17	106-93-4	
Dibromomethane	ND	ug/kg	70.3	1	08/14/23 15:28	08/16/23 07:17	74-95-3	
1,2-Dichlorobenzene	ND	ug/kg	70.3	1	08/14/23 15:28	08/16/23 07:17	95-50-1	
1,3-Dichlorobenzene	ND	ug/kg	70.3	1	08/14/23 15:28	08/16/23 07:17	541-73-1	
1,4-Dichlorobenzene	ND	ug/kg	70.3	1	08/14/23 15:28	08/16/23 07:17	106-46-7	
Dichlorodifluoromethane	ND	ug/kg	281	1	08/14/23 15:28	08/16/23 07:17	75-71-8	
1,1-Dichloroethane	ND	ug/kg	70.3	1	08/14/23 15:28	08/16/23 07:17	75-34-3	
1,2-Dichloroethane	ND	ug/kg	70.3	1	08/14/23 15:28	08/16/23 07:17	107-06-2	
1,1-Dichloroethene	ND	ug/kg	70.3	1	08/14/23 15:28	08/16/23 07:17	75-35-4	
cis-1,2-Dichloroethene	ND	ug/kg	70.3	1	08/14/23 15:28	08/16/23 07:17	156-59-2	
trans-1,2-Dichloroethene	ND	ug/kg	70.3	1	08/14/23 15:28	08/16/23 07:17	156-60-5	
Dichlorofluoromethane	ND	ug/kg	703	1	08/14/23 15:28	08/16/23 07:17	75-43-4	
1,2-Dichloropropane	ND	ug/kg	70.3	1	08/14/23 15:28	08/16/23 07:17	78-87-5	
1,3-Dichloropropane	ND	ug/kg	70.3	1	08/14/23 15:28	08/16/23 07:17	142-28-9	
2,2-Dichloropropane	ND	ug/kg	281	1	08/14/23 15:28	08/16/23 07:17	594-20-7	

## REPORT OF LABORATORY ANALYSIS

This report shall not be reproduced, except in full,  
without the written consent of Pace Analytical Services, LLC.





## ANALYTICAL RESULTS

Project: B1903316.02

Pace Project No.: 10665144

Sample: Topsoil- 5 Lab ID: 10665144003 Collected: 08/11/23 13:15 Received: 08/14/23 10:00 Matrix: Solid

Results reported on a "dry weight" basis and are adjusted for percent moisture, sample size and any dilutions.

Parameters	Results	Units	Report Limit	DF	Prepared	Analyzed	CAS No.	Qual
<b>8260D MSV 5030 Med Level</b>		Analytical Method: EPA 8260D Preparation Method: EPA 5035/5030B Pace Analytical Services - Minneapolis						
1,1-Dichloropropene	ND	ug/kg	70.3	1	08/14/23 15:28	08/16/23 07:17	563-58-6	
cis-1,3-Dichloropropene	ND	ug/kg	70.3	1	08/14/23 15:28	08/16/23 07:17	10061-01-5	
trans-1,3-Dichloropropene	ND	ug/kg	70.3	1	08/14/23 15:28	08/16/23 07:17	10061-02-6	
Diethyl ether (Ethyl ether)	ND	ug/kg	281	1	08/14/23 15:28	08/16/23 07:17	60-29-7	
Ethylbenzene	ND	ug/kg	70.3	1	08/14/23 15:28	08/16/23 07:17	100-41-4	
Hexachloro-1,3-butadiene	ND	ug/kg	352	1	08/14/23 15:28	08/16/23 07:17	87-68-3	
Isopropylbenzene (Cumene)	ND	ug/kg	70.3	1	08/14/23 15:28	08/16/23 07:17	98-82-8	
p-Isopropyltoluene	ND	ug/kg	70.3	1	08/14/23 15:28	08/16/23 07:17	99-87-6	
Methylene Chloride	ND	ug/kg	281	1	08/14/23 15:28	08/16/23 07:17	75-09-2	
4-Methyl-2-pentanone (MIBK)	ND	ug/kg	352	1	08/14/23 15:28	08/16/23 07:17	108-10-1	
Methyl-tert-butyl ether	ND	ug/kg	70.3	1	08/14/23 15:28	08/16/23 07:17	1634-04-4	
Naphthalene	ND	ug/kg	281	1	08/14/23 15:28	08/16/23 07:17	91-20-3	
n-Propylbenzene	ND	ug/kg	70.3	1	08/14/23 15:28	08/16/23 07:17	103-65-1	
Styrene	ND	ug/kg	70.3	1	08/14/23 15:28	08/16/23 07:17	100-42-5	
1,1,1,2-Tetrachloroethane	ND	ug/kg	70.3	1	08/14/23 15:28	08/16/23 07:17	630-20-6	
1,1,2,2-Tetrachloroethane	ND	ug/kg	70.3	1	08/14/23 15:28	08/16/23 07:17	79-34-5	
Tetrachloroethene	ND	ug/kg	70.3	1	08/14/23 15:28	08/16/23 07:17	127-18-4	
Tetrahydrofuran	ND	ug/kg	2810	1	08/14/23 15:28	08/16/23 07:17	109-99-9	
Toluene	ND	ug/kg	70.3	1	08/14/23 15:28	08/16/23 07:17	108-88-3	
1,2,3-Trichlorobenzene	ND	ug/kg	70.3	1	08/14/23 15:28	08/16/23 07:17	87-61-6	
1,2,4-Trichlorobenzene	ND	ug/kg	70.3	1	08/14/23 15:28	08/16/23 07:17	120-82-1	
1,1,1-Trichloroethane	ND	ug/kg	70.3	1	08/14/23 15:28	08/16/23 07:17	71-55-6	
1,1,2-Trichloroethane	ND	ug/kg	70.3	1	08/14/23 15:28	08/16/23 07:17	79-00-5	
Trichloroethene	ND	ug/kg	70.3	1	08/14/23 15:28	08/16/23 07:17	79-01-6	
Trichlorofluoromethane	ND	ug/kg	281	1	08/14/23 15:28	08/16/23 07:17	75-69-4	
1,2,3-Trichloropropane	ND	ug/kg	281	1	08/14/23 15:28	08/16/23 07:17	96-18-4	
1,1,2-Trichlorotrifluoroethane	ND	ug/kg	281	1	08/14/23 15:28	08/16/23 07:17	76-13-1	
1,2,4-Trimethylbenzene	ND	ug/kg	70.3	1	08/14/23 15:28	08/16/23 07:17	95-63-6	
1,3,5-Trimethylbenzene	ND	ug/kg	70.3	1	08/14/23 15:28	08/16/23 07:17	108-67-8	
Vinyl chloride	ND	ug/kg	28.1	1	08/14/23 15:28	08/16/23 07:17	75-01-4	
Xylene (Total)	ND	ug/kg	211	1	08/14/23 15:28	08/16/23 07:17	1330-20-7	
<b>Surrogates</b>								
Toluene-d8 (S)	101	%.	75-125	1	08/14/23 15:28	08/16/23 07:17	2037-26-5	
4-Bromofluorobenzene (S)	97	%.	75-125	1	08/14/23 15:28	08/16/23 07:17	460-00-4	
1,2-Dichlorobenzene-d4 (S)	95	%.	75-125	1	08/14/23 15:28	08/16/23 07:17	2199-69-1	

## REPORT OF LABORATORY ANALYSIS

This report shall not be reproduced, except in full,  
without the written consent of Pace Analytical Services, LLC.



## ANALYTICAL RESULTS

Project: B1903316.02

Pace Project No.: 10665144

Sample: Topsoil- 6 Lab ID: 10665144004 Collected: 08/11/23 13:50 Received: 08/14/23 10:00 Matrix: Solid

Results reported on a "dry weight" basis and are adjusted for percent moisture, sample size and any dilutions.

Parameters	Results	Units	Report Limit	DF	Prepared	Analyzed	CAS No.	Qual
<b>WIDRO GCS</b>								
Analytical Method: WI MOD DRO Preparation Method: WI MOD DRO								
Pace Analytical Services - Minneapolis								
WDRO C10-C28	ND	mg/kg	9.3	1	08/14/23 20:48	08/16/23 09:45		
<b>Surrogates</b>								
n-Triacontane (S)	53	%	50-150	1	08/14/23 20:48	08/16/23 09:45		
<b>WIGRO GCV</b>								
Analytical Method: WI MOD GRO Preparation Method: EPA 5030 Medium Soil								
Pace Analytical Services - Minneapolis								
Gasoline Range Organics	ND	mg/kg	11.3	1	08/18/23 13:48	08/18/23 18:33		
<b>Surrogates</b>								
a,a,a-Trifluorotoluene (S)	97	%	80-200	1	08/18/23 13:48	08/18/23 18:33	98-08-8	
<b>6020B MET ICPMS</b>								
Analytical Method: EPA 6020B Preparation Method: EPA 3050B								
Pace Analytical Services - Minneapolis								
Arsenic	2.4	mg/kg	0.51	1	08/18/23 07:50	08/18/23 12:20	7440-38-2	
Barium	65.5	mg/kg	0.31	1	08/18/23 07:50	08/18/23 12:20	7440-39-3	
Cadmium	0.20	mg/kg	0.082	1	08/18/23 07:50	08/18/23 12:20	7440-43-9	
Chromium	12.8	mg/kg	2.0	1	08/18/23 07:50	08/18/23 12:20	7440-47-3	
Lead	9.9	mg/kg	0.51	1	08/18/23 07:50	08/18/23 12:20	7439-92-1	
Selenium	ND	mg/kg	0.51	1	08/18/23 07:50	08/18/23 12:20	7782-49-2	
Silver	ND	mg/kg	0.51	1	08/18/23 07:50	08/18/23 12:20	7440-22-4	
<b>7471B Mercury</b>								
Analytical Method: EPA 7471B Preparation Method: EPA 7471B								
Pace Analytical Services - Minneapolis								
Mercury	0.054	mg/kg	0.019	1	08/15/23 13:45	08/17/23 17:00	7439-97-6	
<b>Dry Weight / %M by ASTM D2974</b>								
Analytical Method: ASTM D2974								
Pace Analytical Services - Minneapolis								
Percent Moisture	7.4	%	0.10	1		08/17/23 15:39		N2
<b>8270E MSSV PAH by SIM</b>								
Analytical Method: EPA 8270E by SIM Preparation Method: EPA 3546								
Pace Analytical Services - Minneapolis								
Acenaphthene	ND	ug/kg	10.8	1	08/17/23 08:06	08/18/23 15:19	83-32-9	
Acenaphthylene	ND	ug/kg	10.8	1	08/17/23 08:06	08/18/23 15:19	208-96-8	
Anthracene	ND	ug/kg	10.8	1	08/17/23 08:06	08/18/23 15:19	120-12-7	
Benzo(a)anthracene	ND	ug/kg	10.8	1	08/17/23 08:06	08/18/23 15:19	56-55-3	
Benzo(a)pyrene	ND	ug/kg	10.8	1	08/17/23 08:06	08/18/23 15:19	50-32-8	
Benzo(b)fluoranthene	12.9	ug/kg	10.8	1	08/17/23 08:06	08/18/23 15:19	205-99-2	
Benzo(g,h,i)perylene	ND	ug/kg	10.8	1	08/17/23 08:06	08/18/23 15:19	191-24-2	
Benzo(k)fluoranthene	ND	ug/kg	10.8	1	08/17/23 08:06	08/18/23 15:19	207-08-9	
Chrysene	ND	ug/kg	10.8	1	08/17/23 08:06	08/18/23 15:19	218-01-9	
Dibenz(a,h)anthracene	ND	ug/kg	10.8	1	08/17/23 08:06	08/18/23 15:19	53-70-3	
Fluoranthene	15.2	ug/kg	10.8	1	08/17/23 08:06	08/18/23 15:19	206-44-0	
Fluorene	ND	ug/kg	10.8	1	08/17/23 08:06	08/18/23 15:19	86-73-7	
Indeno(1,2,3-cd)pyrene	ND	ug/kg	10.8	1	08/17/23 08:06	08/18/23 15:19	193-39-5	
Naphthalene	ND	ug/kg	10.8	1	08/17/23 08:06	08/18/23 15:19	91-20-3	

## REPORT OF LABORATORY ANALYSIS

This report shall not be reproduced, except in full,  
without the written consent of Pace Analytical Services, LLC.





## ANALYTICAL RESULTS

Project: B1903316.02

Pace Project No.: 10665144

Sample: Topsoil- 6 Lab ID: 10665144004 Collected: 08/11/23 13:50 Received: 08/14/23 10:00 Matrix: Solid

Results reported on a "dry weight" basis and are adjusted for percent moisture, sample size and any dilutions.

Parameters	Results	Units	Report Limit	DF	Prepared	Analyzed	CAS No.	Qual
<b>8270E MSSV PAH by SIM</b>								
Analytical Method: EPA 8270E by SIM Preparation Method: EPA 3546								
Pace Analytical Services - Minneapolis								
Phenanthrene	ND	ug/kg	10.8	1	08/17/23 08:06	08/18/23 15:19	85-01-8	
Pyrene	15.9	ug/kg	10.8	1	08/17/23 08:06	08/18/23 15:19	129-00-0	
Total BaP Eq. MN 2006sh. ND=0	ND	ug/kg	10.8	1	08/17/23 08:06	08/18/23 15:19		
<b>Surrogates</b>								
2-Fluorobiphenyl (S)	78	%.	54-125	1	08/17/23 08:06	08/18/23 15:19	321-60-8	
p-Terphenyl-d14 (S)	93	%.	60-125	1	08/17/23 08:06	08/18/23 15:19	1718-51-0	
<b>8260D MSV 5030 Med Level</b>								
Analytical Method: EPA 8260D Preparation Method: EPA 5035/5030B								
Pace Analytical Services - Minneapolis								
Acetone	ND	ug/kg	1120	1	08/14/23 15:28	08/16/23 07:33	67-64-1	
Allyl chloride	ND	ug/kg	223	1	08/14/23 15:28	08/16/23 07:33	107-05-1	
Benzene	ND	ug/kg	22.3	1	08/14/23 15:28	08/16/23 07:33	71-43-2	
Bromobenzene	ND	ug/kg	55.8	1	08/14/23 15:28	08/16/23 07:33	108-86-1	
Bromochloromethane	ND	ug/kg	55.8	1	08/14/23 15:28	08/16/23 07:33	74-97-5	
Bromodichloromethane	ND	ug/kg	55.8	1	08/14/23 15:28	08/16/23 07:33	75-27-4	
Bromoform	ND	ug/kg	223	1	08/14/23 15:28	08/16/23 07:33	75-25-2	
Bromomethane	ND	ug/kg	558	1	08/14/23 15:28	08/16/23 07:33	74-83-9	
2-Butanone (MEK)	ND	ug/kg	279	1	08/14/23 15:28	08/16/23 07:33	78-93-3	
n-Butylbenzene	ND	ug/kg	55.8	1	08/14/23 15:28	08/16/23 07:33	104-51-8	
sec-Butylbenzene	ND	ug/kg	55.8	1	08/14/23 15:28	08/16/23 07:33	135-98-8	
tert-Butylbenzene	ND	ug/kg	55.8	1	08/14/23 15:28	08/16/23 07:33	98-06-6	
Carbon tetrachloride	ND	ug/kg	55.8	1	08/14/23 15:28	08/16/23 07:33	56-23-5	
Chlorobenzene	ND	ug/kg	55.8	1	08/14/23 15:28	08/16/23 07:33	108-90-7	
Chloroethane	ND	ug/kg	558	1	08/14/23 15:28	08/16/23 07:33	75-00-3	
Chloroform	ND	ug/kg	55.8	1	08/14/23 15:28	08/16/23 07:33	67-66-3	
Chloromethane	ND	ug/kg	223	1	08/14/23 15:28	08/16/23 07:33	74-87-3	
2-Chlorotoluene	ND	ug/kg	55.8	1	08/14/23 15:28	08/16/23 07:33	95-49-8	
4-Chlorotoluene	ND	ug/kg	55.8	1	08/14/23 15:28	08/16/23 07:33	106-43-4	
1,2-Dibromo-3-chloropropane	ND	ug/kg	558	1	08/14/23 15:28	08/16/23 07:33	96-12-8	
Dibromochloromethane	ND	ug/kg	223	1	08/14/23 15:28	08/16/23 07:33	124-48-1	
1,2-Dibromoethane (EDB)	ND	ug/kg	55.8	1	08/14/23 15:28	08/16/23 07:33	106-93-4	
Dibromomethane	ND	ug/kg	55.8	1	08/14/23 15:28	08/16/23 07:33	74-95-3	
1,2-Dichlorobenzene	ND	ug/kg	55.8	1	08/14/23 15:28	08/16/23 07:33	95-50-1	
1,3-Dichlorobenzene	ND	ug/kg	55.8	1	08/14/23 15:28	08/16/23 07:33	541-73-1	
1,4-Dichlorobenzene	ND	ug/kg	55.8	1	08/14/23 15:28	08/16/23 07:33	106-46-7	
Dichlorodifluoromethane	ND	ug/kg	223	1	08/14/23 15:28	08/16/23 07:33	75-71-8	
1,1-Dichloroethane	ND	ug/kg	55.8	1	08/14/23 15:28	08/16/23 07:33	75-34-3	
1,2-Dichloroethane	ND	ug/kg	55.8	1	08/14/23 15:28	08/16/23 07:33	107-06-2	
1,1-Dichloroethene	ND	ug/kg	55.8	1	08/14/23 15:28	08/16/23 07:33	75-35-4	
cis-1,2-Dichloroethene	ND	ug/kg	55.8	1	08/14/23 15:28	08/16/23 07:33	156-59-2	
trans-1,2-Dichloroethene	ND	ug/kg	55.8	1	08/14/23 15:28	08/16/23 07:33	156-60-5	
Dichlorofluoromethane	ND	ug/kg	558	1	08/14/23 15:28	08/16/23 07:33	75-43-4	
1,2-Dichloropropane	ND	ug/kg	55.8	1	08/14/23 15:28	08/16/23 07:33	78-87-5	
1,3-Dichloropropane	ND	ug/kg	55.8	1	08/14/23 15:28	08/16/23 07:33	142-28-9	
2,2-Dichloropropane	ND	ug/kg	223	1	08/14/23 15:28	08/16/23 07:33	594-20-7	

## REPORT OF LABORATORY ANALYSIS

This report shall not be reproduced, except in full,  
without the written consent of Pace Analytical Services, LLC.



## ANALYTICAL RESULTS

Project: B1903316.02

Pace Project No.: 10665144

Sample: Topsoil- 6 Lab ID: 10665144004 Collected: 08/11/23 13:50 Received: 08/14/23 10:00 Matrix: Solid

Results reported on a "dry weight" basis and are adjusted for percent moisture, sample size and any dilutions.

Parameters	Results	Units	Report Limit	DF	Prepared	Analyzed	CAS No.	Qual
<b>8260D MSV 5030 Med Level</b>		Analytical Method: EPA 8260D Preparation Method: EPA 5035/5030B Pace Analytical Services - Minneapolis						
1,1-Dichloropropene	ND	ug/kg	55.8	1	08/14/23 15:28	08/16/23 07:33	563-58-6	
cis-1,3-Dichloropropene	ND	ug/kg	55.8	1	08/14/23 15:28	08/16/23 07:33	10061-01-5	
trans-1,3-Dichloropropene	ND	ug/kg	55.8	1	08/14/23 15:28	08/16/23 07:33	10061-02-6	
Diethyl ether (Ethyl ether)	ND	ug/kg	223	1	08/14/23 15:28	08/16/23 07:33	60-29-7	
Ethylbenzene	ND	ug/kg	55.8	1	08/14/23 15:28	08/16/23 07:33	100-41-4	
Hexachloro-1,3-butadiene	ND	ug/kg	279	1	08/14/23 15:28	08/16/23 07:33	87-68-3	
Isopropylbenzene (Cumene)	ND	ug/kg	55.8	1	08/14/23 15:28	08/16/23 07:33	98-82-8	
p-Isopropyltoluene	ND	ug/kg	55.8	1	08/14/23 15:28	08/16/23 07:33	99-87-6	
Methylene Chloride	ND	ug/kg	223	1	08/14/23 15:28	08/16/23 07:33	75-09-2	
4-Methyl-2-pentanone (MIBK)	ND	ug/kg	279	1	08/14/23 15:28	08/16/23 07:33	108-10-1	
Methyl-tert-butyl ether	ND	ug/kg	55.8	1	08/14/23 15:28	08/16/23 07:33	1634-04-4	
Naphthalene	ND	ug/kg	223	1	08/14/23 15:28	08/16/23 07:33	91-20-3	
n-Propylbenzene	ND	ug/kg	55.8	1	08/14/23 15:28	08/16/23 07:33	103-65-1	
Styrene	ND	ug/kg	55.8	1	08/14/23 15:28	08/16/23 07:33	100-42-5	
1,1,1,2-Tetrachloroethane	ND	ug/kg	55.8	1	08/14/23 15:28	08/16/23 07:33	630-20-6	
1,1,2,2-Tetrachloroethane	ND	ug/kg	55.8	1	08/14/23 15:28	08/16/23 07:33	79-34-5	
Tetrachloroethene	ND	ug/kg	55.8	1	08/14/23 15:28	08/16/23 07:33	127-18-4	
Tetrahydrofuran	ND	ug/kg	2230	1	08/14/23 15:28	08/16/23 07:33	109-99-9	
Toluene	ND	ug/kg	55.8	1	08/14/23 15:28	08/16/23 07:33	108-88-3	
1,2,3-Trichlorobenzene	ND	ug/kg	55.8	1	08/14/23 15:28	08/16/23 07:33	87-61-6	
1,2,4-Trichlorobenzene	ND	ug/kg	55.8	1	08/14/23 15:28	08/16/23 07:33	120-82-1	
1,1,1-Trichloroethane	ND	ug/kg	55.8	1	08/14/23 15:28	08/16/23 07:33	71-55-6	
1,1,2-Trichloroethane	ND	ug/kg	55.8	1	08/14/23 15:28	08/16/23 07:33	79-00-5	
Trichloroethene	ND	ug/kg	55.8	1	08/14/23 15:28	08/16/23 07:33	79-01-6	
Trichlorofluoromethane	ND	ug/kg	223	1	08/14/23 15:28	08/16/23 07:33	75-69-4	
1,2,3-Trichloropropane	ND	ug/kg	223	1	08/14/23 15:28	08/16/23 07:33	96-18-4	
1,1,2-Trichlorotrifluoroethane	ND	ug/kg	223	1	08/14/23 15:28	08/16/23 07:33	76-13-1	
1,2,4-Trimethylbenzene	ND	ug/kg	55.8	1	08/14/23 15:28	08/16/23 07:33	95-63-6	
1,3,5-Trimethylbenzene	ND	ug/kg	55.8	1	08/14/23 15:28	08/16/23 07:33	108-67-8	
Vinyl chloride	ND	ug/kg	22.3	1	08/14/23 15:28	08/16/23 07:33	75-01-4	
Xylene (Total)	ND	ug/kg	167	1	08/14/23 15:28	08/16/23 07:33	1330-20-7	
<b>Surrogates</b>								
Toluene-d8 (S)	100	%.	75-125	1	08/14/23 15:28	08/16/23 07:33	2037-26-5	
4-Bromofluorobenzene (S)	95	%.	75-125	1	08/14/23 15:28	08/16/23 07:33	460-00-4	
1,2-Dichlorobenzene-d4 (S)	98	%.	75-125	1	08/14/23 15:28	08/16/23 07:33	2199-69-1	

## REPORT OF LABORATORY ANALYSIS

This report shall not be reproduced, except in full,  
without the written consent of Pace Analytical Services, LLC.



## ANALYTICAL RESULTS

Project: B1903316.02

Pace Project No.: 10665144

Sample: Topsoil- 7 Lab ID: 10665144005 Collected: 08/11/23 14:30 Received: 08/14/23 10:00 Matrix: Solid

Results reported on a "dry weight" basis and are adjusted for percent moisture, sample size and any dilutions.

Parameters	Results	Units	Report Limit	DF	Prepared	Analyzed	CAS No.	Qual
<b>WIDRO GCS</b>								
Analytical Method: WI MOD DRO Preparation Method: WI MOD DRO								
Pace Analytical Services - Minneapolis								
WDRO C10-C28	ND	mg/kg	8.8	1	08/14/23 20:48	08/16/23 09:52		
<b>Surrogates</b>								
n-Triacontane (S)	60	%.	50-150	1	08/14/23 20:48	08/16/23 09:52		
<b>WIGRO GCV</b>								
Analytical Method: WI MOD GRO Preparation Method: EPA 5030 Medium Soil								
Pace Analytical Services - Minneapolis								
Gasoline Range Organics	ND	mg/kg	12.5	1	08/18/23 13:48	08/18/23 18:52		
<b>Surrogates</b>								
a,a,a-Trifluorotoluene (S)	97	%.	80-200	1	08/18/23 13:48	08/18/23 18:52	98-08-8	
<b>6020B MET ICPMS</b>								
Analytical Method: EPA 6020B Preparation Method: EPA 3050B								
Pace Analytical Services - Minneapolis								
Arsenic	4.0	mg/kg	0.54	1	08/18/23 07:50	08/18/23 12:24	7440-38-2	
Barium	124	mg/kg	0.32	1	08/18/23 07:50	08/18/23 12:24	7440-39-3	
Cadmium	0.39	mg/kg	0.086	1	08/18/23 07:50	08/18/23 12:24	7440-43-9	
Chromium	21.5	mg/kg	2.2	1	08/18/23 07:50	08/18/23 12:24	7440-47-3	
Lead	13.2	mg/kg	0.54	1	08/18/23 07:50	08/18/23 12:24	7439-92-1	
Selenium	ND	mg/kg	0.54	1	08/18/23 07:50	08/18/23 12:24	7782-49-2	
Silver	ND	mg/kg	0.54	1	08/18/23 07:50	08/18/23 12:24	7440-22-4	
<b>7471B Mercury</b>								
Analytical Method: EPA 7471B Preparation Method: EPA 7471B								
Pace Analytical Services - Minneapolis								
Mercury	0.65	mg/kg	0.021	1	08/15/23 13:45	08/17/23 17:05	7439-97-6	
<b>Dry Weight / %M by ASTM D2974</b>								
Analytical Method: ASTM D2974								
Pace Analytical Services - Minneapolis								
Percent Moisture	9.6	%	0.10	1		08/17/23 15:39		N2
<b>8270E MSSV PAH by SIM</b>								
Analytical Method: EPA 8270E by SIM Preparation Method: EPA 3546								
Pace Analytical Services - Minneapolis								
Acenaphthene	ND	ug/kg	11.0	1	08/17/23 15:31	08/21/23 15:22	83-32-9	
Acenaphthylene	ND	ug/kg	11.0	1	08/17/23 15:31	08/21/23 15:22	208-96-8	
Anthracene	ND	ug/kg	11.0	1	08/17/23 15:31	08/21/23 15:22	120-12-7	
Benzo(a)anthracene	ND	ug/kg	11.0	1	08/17/23 15:31	08/21/23 15:22	56-55-3	
Benzo(a)pyrene	ND	ug/kg	11.0	1	08/17/23 15:31	08/21/23 15:22	50-32-8	
Benzo(b)fluoranthene	11.8	ug/kg	11.0	1	08/17/23 15:31	08/21/23 15:22	205-99-2	
Benzo(g,h,i)perylene	ND	ug/kg	11.0	1	08/17/23 15:31	08/21/23 15:22	191-24-2	
Benzo(k)fluoranthene	ND	ug/kg	11.0	1	08/17/23 15:31	08/21/23 15:22	207-08-9	
Chrysene	ND	ug/kg	11.0	1	08/17/23 15:31	08/21/23 15:22	218-01-9	
Dibenz(a,h)anthracene	ND	ug/kg	11.0	1	08/17/23 15:31	08/21/23 15:22	53-70-3	
Fluoranthene	14.9	ug/kg	11.0	1	08/17/23 15:31	08/21/23 15:22	206-44-0	
Fluorene	ND	ug/kg	11.0	1	08/17/23 15:31	08/21/23 15:22	86-73-7	
Indeno(1,2,3-cd)pyrene	ND	ug/kg	11.0	1	08/17/23 15:31	08/21/23 15:22	193-39-5	
Naphthalene	ND	ug/kg	11.0	1	08/17/23 15:31	08/21/23 15:22	91-20-3	

## REPORT OF LABORATORY ANALYSIS

This report shall not be reproduced, except in full,  
without the written consent of Pace Analytical Services, LLC.



## ANALYTICAL RESULTS

Project: B1903316.02

Pace Project No.: 10665144

Sample: Topsoil- 7 Lab ID: 10665144005 Collected: 08/11/23 14:30 Received: 08/14/23 10:00 Matrix: Solid

Results reported on a "dry weight" basis and are adjusted for percent moisture, sample size and any dilutions.

Parameters	Results	Units	Report Limit	DF	Prepared	Analyzed	CAS No.	Qual
<b>8270E MSSV PAH by SIM</b>								
Analytical Method: EPA 8270E by SIM Preparation Method: EPA 3546								
Pace Analytical Services - Minneapolis								
Phenanthrene	ND	ug/kg	11.0	1	08/17/23 15:31	08/21/23 15:22	85-01-8	
Pyrene	12.9	ug/kg	11.0	1	08/17/23 15:31	08/21/23 15:22	129-00-0	
Total BaP Eq. MN 2006sh. ND=0	ND	ug/kg	11.0	1	08/17/23 15:31	08/21/23 15:22		
<b>Surrogates</b>								
2-Fluorobiphenyl (S)	52	%.	54-125	1	08/17/23 15:31	08/21/23 15:22	321-60-8	1M,S0
p-Terphenyl-d14 (S)	54	%.	60-125	1	08/17/23 15:31	08/21/23 15:22	1718-51-0	S0
<b>8260D MSV 5030 Med Level</b>								
Analytical Method: EPA 8260D Preparation Method: EPA 5035/5030B								
Pace Analytical Services - Minneapolis								
Acetone	ND	ug/kg	1210	1	08/14/23 15:28	08/16/23 07:50	67-64-1	
Allyl chloride	ND	ug/kg	241	1	08/14/23 15:28	08/16/23 07:50	107-05-1	
Benzene	ND	ug/kg	24.1	1	08/14/23 15:28	08/16/23 07:50	71-43-2	
Bromobenzene	ND	ug/kg	60.3	1	08/14/23 15:28	08/16/23 07:50	108-86-1	
Bromochloromethane	ND	ug/kg	60.3	1	08/14/23 15:28	08/16/23 07:50	74-97-5	
Bromodichloromethane	ND	ug/kg	60.3	1	08/14/23 15:28	08/16/23 07:50	75-27-4	
Bromoform	ND	ug/kg	241	1	08/14/23 15:28	08/16/23 07:50	75-25-2	
Bromomethane	ND	ug/kg	603	1	08/14/23 15:28	08/16/23 07:50	74-83-9	
2-Butanone (MEK)	ND	ug/kg	301	1	08/14/23 15:28	08/16/23 07:50	78-93-3	
n-Butylbenzene	ND	ug/kg	60.3	1	08/14/23 15:28	08/16/23 07:50	104-51-8	
sec-Butylbenzene	ND	ug/kg	60.3	1	08/14/23 15:28	08/16/23 07:50	135-98-8	
tert-Butylbenzene	ND	ug/kg	60.3	1	08/14/23 15:28	08/16/23 07:50	98-06-6	
Carbon tetrachloride	ND	ug/kg	60.3	1	08/14/23 15:28	08/16/23 07:50	56-23-5	
Chlorobenzene	ND	ug/kg	60.3	1	08/14/23 15:28	08/16/23 07:50	108-90-7	
Chloroethane	ND	ug/kg	603	1	08/14/23 15:28	08/16/23 07:50	75-00-3	
Chloroform	ND	ug/kg	60.3	1	08/14/23 15:28	08/16/23 07:50	67-66-3	
Chloromethane	ND	ug/kg	241	1	08/14/23 15:28	08/16/23 07:50	74-87-3	
2-Chlorotoluene	ND	ug/kg	60.3	1	08/14/23 15:28	08/16/23 07:50	95-49-8	
4-Chlorotoluene	ND	ug/kg	60.3	1	08/14/23 15:28	08/16/23 07:50	106-43-4	
1,2-Dibromo-3-chloropropane	ND	ug/kg	603	1	08/14/23 15:28	08/16/23 07:50	96-12-8	
Dibromochloromethane	ND	ug/kg	241	1	08/14/23 15:28	08/16/23 07:50	124-48-1	
1,2-Dibromoethane (EDB)	ND	ug/kg	60.3	1	08/14/23 15:28	08/16/23 07:50	106-93-4	
Dibromomethane	ND	ug/kg	60.3	1	08/14/23 15:28	08/16/23 07:50	74-95-3	
1,2-Dichlorobenzene	ND	ug/kg	60.3	1	08/14/23 15:28	08/16/23 07:50	95-50-1	
1,3-Dichlorobenzene	ND	ug/kg	60.3	1	08/14/23 15:28	08/16/23 07:50	541-73-1	
1,4-Dichlorobenzene	ND	ug/kg	60.3	1	08/14/23 15:28	08/16/23 07:50	106-46-7	
Dichlorodifluoromethane	ND	ug/kg	241	1	08/14/23 15:28	08/16/23 07:50	75-71-8	
1,1-Dichloroethane	ND	ug/kg	60.3	1	08/14/23 15:28	08/16/23 07:50	75-34-3	
1,2-Dichloroethane	ND	ug/kg	60.3	1	08/14/23 15:28	08/16/23 07:50	107-06-2	
1,1-Dichloroethene	ND	ug/kg	60.3	1	08/14/23 15:28	08/16/23 07:50	75-35-4	
cis-1,2-Dichloroethene	ND	ug/kg	60.3	1	08/14/23 15:28	08/16/23 07:50	156-59-2	
trans-1,2-Dichloroethene	ND	ug/kg	60.3	1	08/14/23 15:28	08/16/23 07:50	156-60-5	
Dichlorofluoromethane	ND	ug/kg	603	1	08/14/23 15:28	08/16/23 07:50	75-43-4	
1,2-Dichloropropane	ND	ug/kg	60.3	1	08/14/23 15:28	08/16/23 07:50	78-87-5	
1,3-Dichloropropane	ND	ug/kg	60.3	1	08/14/23 15:28	08/16/23 07:50	142-28-9	
2,2-Dichloropropane	ND	ug/kg	241	1	08/14/23 15:28	08/16/23 07:50	594-20-7	

## REPORT OF LABORATORY ANALYSIS

This report shall not be reproduced, except in full,  
without the written consent of Pace Analytical Services, LLC.



## ANALYTICAL RESULTS

Project: B1903316.02

Pace Project No.: 10665144

Sample: Topsoil- 7 Lab ID: 10665144005 Collected: 08/11/23 14:30 Received: 08/14/23 10:00 Matrix: Solid

Results reported on a "dry weight" basis and are adjusted for percent moisture, sample size and any dilutions.

Parameters	Results	Units	Report Limit	DF	Prepared	Analyzed	CAS No.	Qual
<b>8260D MSV 5030 Med Level</b>		Analytical Method: EPA 8260D Preparation Method: EPA 5035/5030B Pace Analytical Services - Minneapolis						
1,1-Dichloropropene	ND	ug/kg	60.3	1	08/14/23 15:28	08/16/23 07:50	563-58-6	
cis-1,3-Dichloropropene	ND	ug/kg	60.3	1	08/14/23 15:28	08/16/23 07:50	10061-01-5	
trans-1,3-Dichloropropene	ND	ug/kg	60.3	1	08/14/23 15:28	08/16/23 07:50	10061-02-6	
Diethyl ether (Ethyl ether)	ND	ug/kg	241	1	08/14/23 15:28	08/16/23 07:50	60-29-7	
Ethylbenzene	ND	ug/kg	60.3	1	08/14/23 15:28	08/16/23 07:50	100-41-4	
Hexachloro-1,3-butadiene	ND	ug/kg	301	1	08/14/23 15:28	08/16/23 07:50	87-68-3	
Isopropylbenzene (Cumene)	ND	ug/kg	60.3	1	08/14/23 15:28	08/16/23 07:50	98-82-8	
p-Isopropyltoluene	ND	ug/kg	60.3	1	08/14/23 15:28	08/16/23 07:50	99-87-6	
Methylene Chloride	ND	ug/kg	241	1	08/14/23 15:28	08/16/23 07:50	75-09-2	
4-Methyl-2-pentanone (MIBK)	ND	ug/kg	301	1	08/14/23 15:28	08/16/23 07:50	108-10-1	
Methyl-tert-butyl ether	ND	ug/kg	60.3	1	08/14/23 15:28	08/16/23 07:50	1634-04-4	
Naphthalene	ND	ug/kg	241	1	08/14/23 15:28	08/16/23 07:50	91-20-3	
n-Propylbenzene	ND	ug/kg	60.3	1	08/14/23 15:28	08/16/23 07:50	103-65-1	
Styrene	ND	ug/kg	60.3	1	08/14/23 15:28	08/16/23 07:50	100-42-5	
1,1,1,2-Tetrachloroethane	ND	ug/kg	60.3	1	08/14/23 15:28	08/16/23 07:50	630-20-6	
1,1,2,2-Tetrachloroethane	ND	ug/kg	60.3	1	08/14/23 15:28	08/16/23 07:50	79-34-5	
Tetrachloroethene	ND	ug/kg	60.3	1	08/14/23 15:28	08/16/23 07:50	127-18-4	
Tetrahydrofuran	ND	ug/kg	2410	1	08/14/23 15:28	08/16/23 07:50	109-99-9	
Toluene	ND	ug/kg	60.3	1	08/14/23 15:28	08/16/23 07:50	108-88-3	
1,2,3-Trichlorobenzene	ND	ug/kg	60.3	1	08/14/23 15:28	08/16/23 07:50	87-61-6	
1,2,4-Trichlorobenzene	ND	ug/kg	60.3	1	08/14/23 15:28	08/16/23 07:50	120-82-1	
1,1,1-Trichloroethane	ND	ug/kg	60.3	1	08/14/23 15:28	08/16/23 07:50	71-55-6	
1,1,2-Trichloroethane	ND	ug/kg	60.3	1	08/14/23 15:28	08/16/23 07:50	79-00-5	
Trichloroethene	ND	ug/kg	60.3	1	08/14/23 15:28	08/16/23 07:50	79-01-6	
Trichlorofluoromethane	ND	ug/kg	241	1	08/14/23 15:28	08/16/23 07:50	75-69-4	
1,2,3-Trichloropropane	ND	ug/kg	241	1	08/14/23 15:28	08/16/23 07:50	96-18-4	
1,1,2-Trichlorotrifluoroethane	ND	ug/kg	241	1	08/14/23 15:28	08/16/23 07:50	76-13-1	
1,2,4-Trimethylbenzene	ND	ug/kg	60.3	1	08/14/23 15:28	08/16/23 07:50	95-63-6	
1,3,5-Trimethylbenzene	ND	ug/kg	60.3	1	08/14/23 15:28	08/16/23 07:50	108-67-8	
Vinyl chloride	ND	ug/kg	24.1	1	08/14/23 15:28	08/16/23 07:50	75-01-4	
Xylene (Total)	ND	ug/kg	181	1	08/14/23 15:28	08/16/23 07:50	1330-20-7	
<b>Surrogates</b>								
Toluene-d8 (S)	98	%.	75-125	1	08/14/23 15:28	08/16/23 07:50	2037-26-5	
4-Bromofluorobenzene (S)	97	%.	75-125	1	08/14/23 15:28	08/16/23 07:50	460-00-4	
1,2-Dichlorobenzene-d4 (S)	98	%.	75-125	1	08/14/23 15:28	08/16/23 07:50	2199-69-1	

## REPORT OF LABORATORY ANALYSIS

This report shall not be reproduced, except in full,  
without the written consent of Pace Analytical Services, LLC.





## ANALYTICAL RESULTS

Project: B1903316.02

Pace Project No.: 10665144

Sample: Topsoil- 8 Lab ID: 10665144006 Collected: 08/11/23 15:00 Received: 08/14/23 10:00 Matrix: Solid

Results reported on a "dry weight" basis and are adjusted for percent moisture, sample size and any dilutions.

Parameters	Results	Units	Report Limit	DF	Prepared	Analyzed	CAS No.	Qual
<b>WIDRO GCS</b>								
Analytical Method: WI MOD DRO Preparation Method: WI MOD DRO								
Pace Analytical Services - Minneapolis								
WDRO C10-C28	ND	mg/kg	8.8	1	08/14/23 20:48	08/16/23 09:59		
<b>Surrogates</b>								
n-Triacontane (S)	60	%.	50-150	1	08/14/23 20:48	08/16/23 09:59		
<b>WIGRO GCV</b>								
Analytical Method: WI MOD GRO Preparation Method: EPA 5030 Medium Soil								
Pace Analytical Services - Minneapolis								
Gasoline Range Organics	ND	mg/kg	12.0	1	08/18/23 13:48	08/18/23 19:11		
<b>Surrogates</b>								
a,a,a-Trifluorotoluene (S)	96	%.	80-200	1	08/18/23 13:48	08/18/23 19:11	98-08-8	
<b>6020B MET ICPMS</b>								
Analytical Method: EPA 6020B Preparation Method: EPA 3050B								
Pace Analytical Services - Minneapolis								
Arsenic	3.3	mg/kg	0.52	1	08/18/23 07:50	08/18/23 12:27	7440-38-2	
Barium	75.1	mg/kg	0.31	1	08/18/23 07:50	08/18/23 12:27	7440-39-3	
Cadmium	0.83	mg/kg	0.083	1	08/18/23 07:50	08/18/23 12:27	7440-43-9	
Chromium	27.3	mg/kg	2.1	1	08/18/23 07:50	08/18/23 12:27	7440-47-3	
Lead	13.7	mg/kg	0.52	1	08/18/23 07:50	08/18/23 12:27	7439-92-1	
Selenium	ND	mg/kg	0.52	1	08/18/23 07:50	08/18/23 12:27	7782-49-2	
Silver	ND	mg/kg	0.52	1	08/18/23 07:50	08/18/23 12:27	7440-22-4	
<b>7471B Mercury</b>								
Analytical Method: EPA 7471B Preparation Method: EPA 7471B								
Pace Analytical Services - Minneapolis								
Mercury	1.2	mg/kg	0.039	2	08/15/23 13:45	08/17/23 18:19	7439-97-6	
<b>Dry Weight / %M by ASTM D2974</b>								
Analytical Method: ASTM D2974								
Pace Analytical Services - Minneapolis								
Percent Moisture	9.9	%	0.10	1		08/17/23 15:39		N2
<b>8270E MSSV PAH by SIM</b>								
Analytical Method: EPA 8270E by SIM Preparation Method: EPA 3546								
Pace Analytical Services - Minneapolis								
Acenaphthene	ND	ug/kg	11.1	1	08/17/23 08:06	08/18/23 15:38	83-32-9	
Acenaphthylene	ND	ug/kg	11.1	1	08/17/23 08:06	08/18/23 15:38	208-96-8	
Anthracene	ND	ug/kg	11.1	1	08/17/23 08:06	08/18/23 15:38	120-12-7	
Benzo(a)anthracene	ND	ug/kg	11.1	1	08/17/23 08:06	08/18/23 15:38	56-55-3	
Benzo(a)pyrene	ND	ug/kg	11.1	1	08/17/23 08:06	08/18/23 15:38	50-32-8	
Benzo(b)fluoranthene	14.3	ug/kg	11.1	1	08/17/23 08:06	08/18/23 15:38	205-99-2	
Benzo(g,h,i)perylene	ND	ug/kg	11.1	1	08/17/23 08:06	08/18/23 15:38	191-24-2	
Benzo(k)fluoranthene	ND	ug/kg	11.1	1	08/17/23 08:06	08/18/23 15:38	207-08-9	
Chrysene	ND	ug/kg	11.1	1	08/17/23 08:06	08/18/23 15:38	218-01-9	
Dibenz(a,h)anthracene	ND	ug/kg	11.1	1	08/17/23 08:06	08/18/23 15:38	53-70-3	
Fluoranthene	14.6	ug/kg	11.1	1	08/17/23 08:06	08/18/23 15:38	206-44-0	
Fluorene	ND	ug/kg	11.1	1	08/17/23 08:06	08/18/23 15:38	86-73-7	
Indeno(1,2,3-cd)pyrene	ND	ug/kg	11.1	1	08/17/23 08:06	08/18/23 15:38	193-39-5	
Naphthalene	ND	ug/kg	11.1	1	08/17/23 08:06	08/18/23 15:38	91-20-3	

## REPORT OF LABORATORY ANALYSIS

This report shall not be reproduced, except in full,  
without the written consent of Pace Analytical Services, LLC.



## ANALYTICAL RESULTS

Project: B1903316.02

Pace Project No.: 10665144

Sample: Topsoil- 8 Lab ID: 10665144006 Collected: 08/11/23 15:00 Received: 08/14/23 10:00 Matrix: Solid

Results reported on a "dry weight" basis and are adjusted for percent moisture, sample size and any dilutions.

Parameters	Results	Units	Report Limit	DF	Prepared	Analyzed	CAS No.	Qual
<b>8270E MSSV PAH by SIM</b>								
Analytical Method: EPA 8270E by SIM Preparation Method: EPA 3546								
Pace Analytical Services - Minneapolis								
Phenanthrene	ND	ug/kg	11.1	1	08/17/23 08:06	08/18/23 15:38	85-01-8	
Pyrene	15.0	ug/kg	11.1	1	08/17/23 08:06	08/18/23 15:38	129-00-0	
Total BaP Eq. MN 2006sh. ND=0	ND	ug/kg	11.1	1	08/17/23 08:06	08/18/23 15:38		
<b>Surrogates</b>								
2-Fluorobiphenyl (S)	81	%.	54-125	1	08/17/23 08:06	08/18/23 15:38	321-60-8	
p-Terphenyl-d14 (S)	89	%.	60-125	1	08/17/23 08:06	08/18/23 15:38	1718-51-0	
<b>8260D MSV 5030 Med Level</b>								
Analytical Method: EPA 8260D Preparation Method: EPA 5035/5030B								
Pace Analytical Services - Minneapolis								
Acetone	ND	ug/kg	1230	1	08/14/23 15:28	08/16/23 08:06	67-64-1	
Allyl chloride	ND	ug/kg	246	1	08/14/23 15:28	08/16/23 08:06	107-05-1	
Benzene	ND	ug/kg	24.6	1	08/14/23 15:28	08/16/23 08:06	71-43-2	
Bromobenzene	ND	ug/kg	61.5	1	08/14/23 15:28	08/16/23 08:06	108-86-1	
Bromochloromethane	ND	ug/kg	61.5	1	08/14/23 15:28	08/16/23 08:06	74-97-5	
Bromodichloromethane	ND	ug/kg	61.5	1	08/14/23 15:28	08/16/23 08:06	75-27-4	
Bromoform	ND	ug/kg	246	1	08/14/23 15:28	08/16/23 08:06	75-25-2	
Bromomethane	ND	ug/kg	615	1	08/14/23 15:28	08/16/23 08:06	74-83-9	
2-Butanone (MEK)	ND	ug/kg	307	1	08/14/23 15:28	08/16/23 08:06	78-93-3	
n-Butylbenzene	ND	ug/kg	61.5	1	08/14/23 15:28	08/16/23 08:06	104-51-8	
sec-Butylbenzene	ND	ug/kg	61.5	1	08/14/23 15:28	08/16/23 08:06	135-98-8	
tert-Butylbenzene	ND	ug/kg	61.5	1	08/14/23 15:28	08/16/23 08:06	98-06-6	
Carbon tetrachloride	ND	ug/kg	61.5	1	08/14/23 15:28	08/16/23 08:06	56-23-5	
Chlorobenzene	ND	ug/kg	61.5	1	08/14/23 15:28	08/16/23 08:06	108-90-7	
Chloroethane	ND	ug/kg	615	1	08/14/23 15:28	08/16/23 08:06	75-00-3	
Chloroform	ND	ug/kg	61.5	1	08/14/23 15:28	08/16/23 08:06	67-66-3	
Chloromethane	ND	ug/kg	246	1	08/14/23 15:28	08/16/23 08:06	74-87-3	
2-Chlorotoluene	ND	ug/kg	61.5	1	08/14/23 15:28	08/16/23 08:06	95-49-8	
4-Chlorotoluene	ND	ug/kg	61.5	1	08/14/23 15:28	08/16/23 08:06	106-43-4	
1,2-Dibromo-3-chloropropane	ND	ug/kg	615	1	08/14/23 15:28	08/16/23 08:06	96-12-8	
Dibromochloromethane	ND	ug/kg	246	1	08/14/23 15:28	08/16/23 08:06	124-48-1	
1,2-Dibromoethane (EDB)	ND	ug/kg	61.5	1	08/14/23 15:28	08/16/23 08:06	106-93-4	
Dibromomethane	ND	ug/kg	61.5	1	08/14/23 15:28	08/16/23 08:06	74-95-3	
1,2-Dichlorobenzene	ND	ug/kg	61.5	1	08/14/23 15:28	08/16/23 08:06	95-50-1	
1,3-Dichlorobenzene	ND	ug/kg	61.5	1	08/14/23 15:28	08/16/23 08:06	541-73-1	
1,4-Dichlorobenzene	ND	ug/kg	61.5	1	08/14/23 15:28	08/16/23 08:06	106-46-7	
Dichlorodifluoromethane	ND	ug/kg	246	1	08/14/23 15:28	08/16/23 08:06	75-71-8	
1,1-Dichloroethane	ND	ug/kg	61.5	1	08/14/23 15:28	08/16/23 08:06	75-34-3	
1,2-Dichloroethane	ND	ug/kg	61.5	1	08/14/23 15:28	08/16/23 08:06	107-06-2	
1,1-Dichloroethene	ND	ug/kg	61.5	1	08/14/23 15:28	08/16/23 08:06	75-35-4	
cis-1,2-Dichloroethene	ND	ug/kg	61.5	1	08/14/23 15:28	08/16/23 08:06	156-59-2	
trans-1,2-Dichloroethene	ND	ug/kg	61.5	1	08/14/23 15:28	08/16/23 08:06	156-60-5	
Dichlorofluoromethane	ND	ug/kg	615	1	08/14/23 15:28	08/16/23 08:06	75-43-4	
1,2-Dichloropropane	ND	ug/kg	61.5	1	08/14/23 15:28	08/16/23 08:06	78-87-5	
1,3-Dichloropropane	ND	ug/kg	61.5	1	08/14/23 15:28	08/16/23 08:06	142-28-9	
2,2-Dichloropropane	ND	ug/kg	246	1	08/14/23 15:28	08/16/23 08:06	594-20-7	

## REPORT OF LABORATORY ANALYSIS

This report shall not be reproduced, except in full,  
without the written consent of Pace Analytical Services, LLC.



## ANALYTICAL RESULTS

Project: B1903316.02

Pace Project No.: 10665144

Sample: Topsoil- 8 Lab ID: 10665144006 Collected: 08/11/23 15:00 Received: 08/14/23 10:00 Matrix: Solid

Results reported on a "dry weight" basis and are adjusted for percent moisture, sample size and any dilutions.

Parameters	Results	Units	Report Limit	DF	Prepared	Analyzed	CAS No.	Qual
<b>8260D MSV 5030 Med Level</b>		Analytical Method: EPA 8260D Preparation Method: EPA 5035/5030B Pace Analytical Services - Minneapolis						
1,1-Dichloropropene	ND	ug/kg	61.5	1	08/14/23 15:28	08/16/23 08:06	563-58-6	
cis-1,3-Dichloropropene	ND	ug/kg	61.5	1	08/14/23 15:28	08/16/23 08:06	10061-01-5	
trans-1,3-Dichloropropene	ND	ug/kg	61.5	1	08/14/23 15:28	08/16/23 08:06	10061-02-6	
Diethyl ether (Ethyl ether)	ND	ug/kg	246	1	08/14/23 15:28	08/16/23 08:06	60-29-7	
Ethylbenzene	ND	ug/kg	61.5	1	08/14/23 15:28	08/16/23 08:06	100-41-4	
Hexachloro-1,3-butadiene	ND	ug/kg	307	1	08/14/23 15:28	08/16/23 08:06	87-68-3	
Isopropylbenzene (Cumene)	ND	ug/kg	61.5	1	08/14/23 15:28	08/16/23 08:06	98-82-8	
p-Isopropyltoluene	ND	ug/kg	61.5	1	08/14/23 15:28	08/16/23 08:06	99-87-6	
Methylene Chloride	ND	ug/kg	246	1	08/14/23 15:28	08/16/23 08:06	75-09-2	
4-Methyl-2-pentanone (MIBK)	ND	ug/kg	307	1	08/14/23 15:28	08/16/23 08:06	108-10-1	
Methyl-tert-butyl ether	ND	ug/kg	61.5	1	08/14/23 15:28	08/16/23 08:06	1634-04-4	
Naphthalene	ND	ug/kg	246	1	08/14/23 15:28	08/16/23 08:06	91-20-3	
n-Propylbenzene	ND	ug/kg	61.5	1	08/14/23 15:28	08/16/23 08:06	103-65-1	
Styrene	ND	ug/kg	61.5	1	08/14/23 15:28	08/16/23 08:06	100-42-5	
1,1,1,2-Tetrachloroethane	ND	ug/kg	61.5	1	08/14/23 15:28	08/16/23 08:06	630-20-6	
1,1,2,2-Tetrachloroethane	ND	ug/kg	61.5	1	08/14/23 15:28	08/16/23 08:06	79-34-5	
Tetrachloroethene	ND	ug/kg	61.5	1	08/14/23 15:28	08/16/23 08:06	127-18-4	
Tetrahydrofuran	ND	ug/kg	2460	1	08/14/23 15:28	08/16/23 08:06	109-99-9	
Toluene	ND	ug/kg	61.5	1	08/14/23 15:28	08/16/23 08:06	108-88-3	
1,2,3-Trichlorobenzene	ND	ug/kg	61.5	1	08/14/23 15:28	08/16/23 08:06	87-61-6	
1,2,4-Trichlorobenzene	ND	ug/kg	61.5	1	08/14/23 15:28	08/16/23 08:06	120-82-1	
1,1,1-Trichloroethane	ND	ug/kg	61.5	1	08/14/23 15:28	08/16/23 08:06	71-55-6	
1,1,2-Trichloroethane	ND	ug/kg	61.5	1	08/14/23 15:28	08/16/23 08:06	79-00-5	
Trichloroethene	ND	ug/kg	61.5	1	08/14/23 15:28	08/16/23 08:06	79-01-6	
Trichlorofluoromethane	ND	ug/kg	246	1	08/14/23 15:28	08/16/23 08:06	75-69-4	
1,2,3-Trichloropropane	ND	ug/kg	246	1	08/14/23 15:28	08/16/23 08:06	96-18-4	
1,1,2-Trichlorotrifluoroethane	ND	ug/kg	246	1	08/14/23 15:28	08/16/23 08:06	76-13-1	
1,2,4-Trimethylbenzene	ND	ug/kg	61.5	1	08/14/23 15:28	08/16/23 08:06	95-63-6	
1,3,5-Trimethylbenzene	ND	ug/kg	61.5	1	08/14/23 15:28	08/16/23 08:06	108-67-8	
Vinyl chloride	ND	ug/kg	24.6	1	08/14/23 15:28	08/16/23 08:06	75-01-4	
Xylene (Total)	ND	ug/kg	184	1	08/14/23 15:28	08/16/23 08:06	1330-20-7	
<b>Surrogates</b>								
Toluene-d8 (S)	99	%.	75-125	1	08/14/23 15:28	08/16/23 08:06	2037-26-5	
4-Bromofluorobenzene (S)	93	%.	75-125	1	08/14/23 15:28	08/16/23 08:06	460-00-4	
1,2-Dichlorobenzene-d4 (S)	100	%.	75-125	1	08/14/23 15:28	08/16/23 08:06	2199-69-1	

## REPORT OF LABORATORY ANALYSIS

This report shall not be reproduced, except in full,  
without the written consent of Pace Analytical Services, LLC.





## ANALYTICAL RESULTS

Project: B1903316.02

Pace Project No.: 10665144

**Sample:** TB-1 **Lab ID:** 10665144007 **Collected:** **Received:** 08/14/23 10:00 **Matrix:** Solid**Results reported on a "wet-weight" basis**

Parameters	Results	Units	Report Limit	DF	Prepared	Analyzed	CAS No.	Qual
<b>WIGRO GCV</b>								
Analytical Method: WI MOD GRO Preparation Method: EPA 5030 Medium Soil								
Pace Analytical Services - Minneapolis								
Gasoline Range Organics	ND	mg/kg	10.0	1	08/18/23 13:48	08/18/23 19:30		
<b>Surrogates</b>								
a,a,a-Trifluorotoluene (S)	95	%.	80-200	1	08/18/23 13:48	08/18/23 19:30	98-08-8	

## REPORT OF LABORATORY ANALYSIS

This report shall not be reproduced, except in full,  
without the written consent of Pace Analytical Services, LLC.



## ANALYTICAL RESULTS

Project: B1903316.02

Pace Project No.: 10665144

Sample: TB-2 Lab ID: 10665144008 Collected: Received: 08/14/23 10:00 Matrix: Solid

## Results reported on a "wet-weight" basis

Parameters	Results	Units	Report Limit	DF	Prepared	Analyzed	CAS No.	Qual
<b>8260D MSV 5030 Med Level</b>		Analytical Method: EPA 8260D Preparation Method: EPA 5035/5030B Pace Analytical Services - Minneapolis						
Acetone	ND	ug/kg	1000	1	08/14/23 15:28	08/16/23 05:23	67-64-1	
Allyl chloride	ND	ug/kg	200	1	08/14/23 15:28	08/16/23 05:23	107-05-1	
Benzene	ND	ug/kg	20.0	1	08/14/23 15:28	08/16/23 05:23	71-43-2	
Bromobenzene	ND	ug/kg	50.0	1	08/14/23 15:28	08/16/23 05:23	108-86-1	
Bromochloromethane	ND	ug/kg	50.0	1	08/14/23 15:28	08/16/23 05:23	74-97-5	
Bromodichloromethane	ND	ug/kg	50.0	1	08/14/23 15:28	08/16/23 05:23	75-27-4	
Bromoform	ND	ug/kg	200	1	08/14/23 15:28	08/16/23 05:23	75-25-2	
Bromomethane	ND	ug/kg	500	1	08/14/23 15:28	08/16/23 05:23	74-83-9	
2-Butanone (MEK)	ND	ug/kg	250	1	08/14/23 15:28	08/16/23 05:23	78-93-3	
n-Butylbenzene	ND	ug/kg	50.0	1	08/14/23 15:28	08/16/23 05:23	104-51-8	
sec-Butylbenzene	ND	ug/kg	50.0	1	08/14/23 15:28	08/16/23 05:23	135-98-8	
tert-Butylbenzene	ND	ug/kg	50.0	1	08/14/23 15:28	08/16/23 05:23	98-06-6	
Carbon tetrachloride	ND	ug/kg	50.0	1	08/14/23 15:28	08/16/23 05:23	56-23-5	
Chlorobenzene	ND	ug/kg	50.0	1	08/14/23 15:28	08/16/23 05:23	108-90-7	
Chloroethane	ND	ug/kg	500	1	08/14/23 15:28	08/16/23 05:23	75-00-3	
Chloroform	ND	ug/kg	50.0	1	08/14/23 15:28	08/16/23 05:23	67-66-3	
Chloromethane	ND	ug/kg	200	1	08/14/23 15:28	08/16/23 05:23	74-87-3	
2-Chlorotoluene	ND	ug/kg	50.0	1	08/14/23 15:28	08/16/23 05:23	95-49-8	
4-Chlorotoluene	ND	ug/kg	50.0	1	08/14/23 15:28	08/16/23 05:23	106-43-4	
1,2-Dibromo-3-chloropropane	ND	ug/kg	500	1	08/14/23 15:28	08/16/23 05:23	96-12-8	
Dibromochloromethane	ND	ug/kg	200	1	08/14/23 15:28	08/16/23 05:23	124-48-1	
1,2-Dibromoethane (EDB)	ND	ug/kg	50.0	1	08/14/23 15:28	08/16/23 05:23	106-93-4	
Dibromomethane	ND	ug/kg	50.0	1	08/14/23 15:28	08/16/23 05:23	74-95-3	
1,2-Dichlorobenzene	ND	ug/kg	50.0	1	08/14/23 15:28	08/16/23 05:23	95-50-1	
1,3-Dichlorobenzene	ND	ug/kg	50.0	1	08/14/23 15:28	08/16/23 05:23	541-73-1	
1,4-Dichlorobenzene	ND	ug/kg	50.0	1	08/14/23 15:28	08/16/23 05:23	106-46-7	
Dichlorodifluoromethane	ND	ug/kg	200	1	08/14/23 15:28	08/16/23 05:23	75-71-8	
1,1-Dichloroethane	ND	ug/kg	50.0	1	08/14/23 15:28	08/16/23 05:23	75-34-3	
1,2-Dichloroethane	ND	ug/kg	50.0	1	08/14/23 15:28	08/16/23 05:23	107-06-2	
1,1-Dichloroethene	ND	ug/kg	50.0	1	08/14/23 15:28	08/16/23 05:23	75-35-4	
cis-1,2-Dichloroethene	ND	ug/kg	50.0	1	08/14/23 15:28	08/16/23 05:23	156-59-2	
trans-1,2-Dichloroethene	ND	ug/kg	50.0	1	08/14/23 15:28	08/16/23 05:23	156-60-5	
Dichlorofluoromethane	ND	ug/kg	500	1	08/14/23 15:28	08/16/23 05:23	75-43-4	
1,2-Dichloropropane	ND	ug/kg	50.0	1	08/14/23 15:28	08/16/23 05:23	78-87-5	
1,3-Dichloropropane	ND	ug/kg	50.0	1	08/14/23 15:28	08/16/23 05:23	142-28-9	
2,2-Dichloropropane	ND	ug/kg	200	1	08/14/23 15:28	08/16/23 05:23	594-20-7	
1,1-Dichloropropene	ND	ug/kg	50.0	1	08/14/23 15:28	08/16/23 05:23	563-58-6	
cis-1,3-Dichloropropene	ND	ug/kg	50.0	1	08/14/23 15:28	08/16/23 05:23	10061-01-5	
trans-1,3-Dichloropropene	ND	ug/kg	50.0	1	08/14/23 15:28	08/16/23 05:23	10061-02-6	
Diethyl ether (Ethyl ether)	ND	ug/kg	200	1	08/14/23 15:28	08/16/23 05:23	60-29-7	
Ethylbenzene	ND	ug/kg	50.0	1	08/14/23 15:28	08/16/23 05:23	100-41-4	
Hexachloro-1,3-butadiene	ND	ug/kg	250	1	08/14/23 15:28	08/16/23 05:23	87-68-3	
Isopropylbenzene (Cumene)	ND	ug/kg	50.0	1	08/14/23 15:28	08/16/23 05:23	98-82-8	
p-Isopropyltoluene	ND	ug/kg	50.0	1	08/14/23 15:28	08/16/23 05:23	99-87-6	
Methylene Chloride	ND	ug/kg	200	1	08/14/23 15:28	08/16/23 05:23	75-09-2	

## REPORT OF LABORATORY ANALYSIS

This report shall not be reproduced, except in full,  
without the written consent of Pace Analytical Services, LLC.



## ANALYTICAL RESULTS

Project: B1903316.02

Pace Project No.: 10665144

Sample: TB-2 Lab ID: 10665144008 Collected: Received: 08/14/23 10:00 Matrix: Solid

## Results reported on a "wet-weight" basis

Parameters	Results	Units	Report Limit	DF	Prepared	Analyzed	CAS No.	Qual
<b>8260D MSV 5030 Med Level</b>		Analytical Method: EPA 8260D Preparation Method: EPA 5035/5030B Pace Analytical Services - Minneapolis						
4-Methyl-2-pentanone (MIBK)	ND	ug/kg	250	1	08/14/23 15:28	08/16/23 05:23	108-10-1	
Methyl-tert-butyl ether	ND	ug/kg	50.0	1	08/14/23 15:28	08/16/23 05:23	1634-04-4	
Naphthalene	ND	ug/kg	200	1	08/14/23 15:28	08/16/23 05:23	91-20-3	
n-Propylbenzene	ND	ug/kg	50.0	1	08/14/23 15:28	08/16/23 05:23	103-65-1	
Styrene	ND	ug/kg	50.0	1	08/14/23 15:28	08/16/23 05:23	100-42-5	
1,1,1,2-Tetrachloroethane	ND	ug/kg	50.0	1	08/14/23 15:28	08/16/23 05:23	630-20-6	
1,1,2,2-Tetrachloroethane	ND	ug/kg	50.0	1	08/14/23 15:28	08/16/23 05:23	79-34-5	
Tetrachloroethene	ND	ug/kg	50.0	1	08/14/23 15:28	08/16/23 05:23	127-18-4	
Tetrahydrofuran	ND	ug/kg	2000	1	08/14/23 15:28	08/16/23 05:23	109-99-9	
Toluene	ND	ug/kg	50.0	1	08/14/23 15:28	08/16/23 05:23	108-88-3	
1,2,3-Trichlorobenzene	ND	ug/kg	50.0	1	08/14/23 15:28	08/16/23 05:23	87-61-6	
1,2,4-Trichlorobenzene	ND	ug/kg	50.0	1	08/14/23 15:28	08/16/23 05:23	120-82-1	
1,1,1-Trichloroethane	ND	ug/kg	50.0	1	08/14/23 15:28	08/16/23 05:23	71-55-6	
1,1,2-Trichloroethane	ND	ug/kg	50.0	1	08/14/23 15:28	08/16/23 05:23	79-00-5	
Trichloroethene	ND	ug/kg	50.0	1	08/14/23 15:28	08/16/23 05:23	79-01-6	
Trichlorofluoromethane	ND	ug/kg	200	1	08/14/23 15:28	08/16/23 05:23	75-69-4	
1,2,3-Trichloropropane	ND	ug/kg	200	1	08/14/23 15:28	08/16/23 05:23	96-18-4	
1,1,2-Trichlorotrifluoroethane	ND	ug/kg	200	1	08/14/23 15:28	08/16/23 05:23	76-13-1	
1,2,4-Trimethylbenzene	ND	ug/kg	50.0	1	08/14/23 15:28	08/16/23 05:23	95-63-6	
1,3,5-Trimethylbenzene	ND	ug/kg	50.0	1	08/14/23 15:28	08/16/23 05:23	108-67-8	
Vinyl chloride	ND	ug/kg	20.0	1	08/14/23 15:28	08/16/23 05:23	75-01-4	
Xylene (Total)	ND	ug/kg	150	1	08/14/23 15:28	08/16/23 05:23	1330-20-7	
<b>Surrogates</b>								
Toluene-d8 (S)	100	%.	75-125	1	08/14/23 15:28	08/16/23 05:23	2037-26-5	
4-Bromofluorobenzene (S)	100	%.	75-125	1	08/14/23 15:28	08/16/23 05:23	460-00-4	
1,2-Dichlorobenzene-d4 (S)	97	%.	75-125	1	08/14/23 15:28	08/16/23 05:23	2199-69-1	

## REPORT OF LABORATORY ANALYSIS

This report shall not be reproduced, except in full,  
without the written consent of Pace Analytical Services, LLC.



## QUALITY CONTROL DATA

Project: B1903316.02

Pace Project No.: 10665144

QC Batch:	900209	Analysis Method:	WI MOD GRO
QC Batch Method:	EPA 5030 Medium Soil	Analysis Description:	WIGRO Solid GCV
		Laboratory:	Pace Analytical Services - Minneapolis

Associated Lab Samples: 10665144001, 10665144002, 10665144003, 10665144004, 10665144005, 10665144006, 10665144007

METHOD BLANK: 4741260

Matrix: Solid

Associated Lab Samples: 10665144001, 10665144002, 10665144003, 10665144004, 10665144005, 10665144006, 10665144007

Parameter	Units	Blank Result	Reporting Limit	Analyzed	Qualifiers
Gasoline Range Organics	mg/kg	ND	10.0	08/18/23 16:57	
a,a,a-Trifluorotoluene (S)	%.	97	80-200	08/18/23 16:57	

LABORATORY CONTROL SAMPLE &amp; LCSD: 4741261

4741262

Parameter	Units	Spike Conc.	LCS Result	LCSD Result	LCS % Rec	LCSD % Rec	% Rec Limits	RPD	Max RPD	Qualifiers
Gasoline Range Organics	mg/kg	50	46.0	44.7	92	89	80-120	3	20	
a,a,a-Trifluorotoluene (S)	%.				103	103	80-200			

Results presented on this page are in the units indicated by the "Units" column except where an alternate unit is presented to the right of the result.

## REPORT OF LABORATORY ANALYSIS

This report shall not be reproduced, except in full,  
without the written consent of Pace Analytical Services, LLC.



## QUALITY CONTROL DATA

Project: B1903316.02

Pace Project No.: 10665144

QC Batch: 900133

Analysis Method: EPA 7471B

QC Batch Method: EPA 7471B

Analysis Description: 7471B Mercury Solids

Laboratory: Pace Analytical Services - Minneapolis

Associated Lab Samples: 10665144001, 10665144002, 10665144003, 10665144004, 10665144005, 10665144006

METHOD BLANK: 4740871

Matrix: Solid

Associated Lab Samples: 10665144001, 10665144002, 10665144003, 10665144004, 10665144005, 10665144006

Parameter	Units	Blank Result	Reporting Limit	Analyzed	Qualifiers
Mercury	mg/kg	ND	0.018	08/17/23 16:49	

LABORATORY CONTROL SAMPLE: 4740872

Parameter	Units	Spike Conc.	LCS Result	LCS % Rec	% Rec Limits	Qualifiers
Mercury	mg/kg	0.47	0.46	97	80-120	

MATRIX SPIKE &amp; MATRIX SPIKE DUPLICATE: 4740873 4740874

Parameter	Units	10665144001 Result	MS Spike Conc.	MSD Spike Conc.	MS Result	MSD Result	MS % Rec	MSD % Rec	% Rec Limits	RPD	Max RPD	Qual
Mercury	mg/kg	0.60	0.5	0.55	1.1	1.2	99	115	80-120	12	20	E

Results presented on this page are in the units indicated by the "Units" column except where an alternate unit is presented to the right of the result.

## REPORT OF LABORATORY ANALYSIS

This report shall not be reproduced, except in full,  
without the written consent of Pace Analytical Services, LLC.



## QUALITY CONTROL DATA

Project: B1903316.02

Pace Project No.: 10665144

QC Batch: 900756

Analysis Method: EPA 6020B

QC Batch Method: EPA 3050B

Analysis Description: 6020B Solids UPD5

Laboratory: Pace Analytical Services - Minneapolis

Associated Lab Samples: 10665144001, 10665144002, 10665144003, 10665144004, 10665144005, 10665144006

METHOD BLANK: 4744423

Matrix: Solid

Associated Lab Samples: 10665144001, 10665144002, 10665144003, 10665144004, 10665144005, 10665144006

Parameter	Units	Blank Result	Reporting Limit	Analyzed	Qualifiers
Arsenic	mg/kg	ND	0.47	08/18/23 11:44	
Barium	mg/kg	ND	0.28	08/18/23 11:44	
Cadmium	mg/kg	ND	0.075	08/18/23 11:44	
Chromium	mg/kg	ND	1.9	08/18/23 11:44	
Lead	mg/kg	ND	0.47	08/18/23 11:44	
Selenium	mg/kg	ND	0.47	08/18/23 11:44	
Silver	mg/kg	ND	0.47	08/18/23 11:44	

LABORATORY CONTROL SAMPLE: 4744424

Parameter	Units	Spike Conc.	LCS Result	LCS % Rec	% Rec Limits	Qualifiers
Arsenic	mg/kg	46.5	39.6	85	80-120	
Barium	mg/kg	46.5	40.5	87	80-120	
Cadmium	mg/kg	46.5	42.2	91	80-120	
Chromium	mg/kg	46.5	43.3	93	80-120	
Lead	mg/kg	46.5	39.5	85	80-120	
Selenium	mg/kg	46.5	41.3	89	80-120	
Silver	mg/kg	23.3	21.9	94	80-120	

MATRIX SPIKE &amp; MATRIX SPIKE DUPLICATE: 4744425 4744426

Parameter	Units	10665144001 Result	MS Spike Conc.	MSD Spike Conc.	MS Result	MSD Result	MS % Rec	MSD % Rec	% Rec Limits	RPD	Max RPD	Qual
Arsenic	mg/kg	4.3	53.2	55.2	55.8	57.0	97	95	75-125	2	20	
Barium	mg/kg	90.7	53.2	55.2	152	159	115	125	75-125	5	20	
Cadmium	mg/kg	0.42	53.2	55.2	54.9	56.8	102	102	75-125	3	20	
Chromium	mg/kg	27.8	53.2	55.2	85.1	87.3	108	108	75-125	2	20	
Lead	mg/kg	12.5	53.2	55.2	66.9	67.1	102	99	75-125	0	20	
Selenium	mg/kg	ND	53.2	55.2	54.6	55.9	102	100	75-125	2	20	
Silver	mg/kg	ND	26.6	27.6	28.4	29.3	106	105	75-125	3	20	

Results presented on this page are in the units indicated by the "Units" column except where an alternate unit is presented to the right of the result.

## REPORT OF LABORATORY ANALYSIS

This report shall not be reproduced, except in full,  
without the written consent of Pace Analytical Services, LLC.



## QUALITY CONTROL DATA

Project: B1903316.02

Pace Project No.: 10665144

QC Batch: 900736

Analysis Method: ASTM D2974

QC Batch Method: ASTM D2974

Analysis Description: Dry Weight / %M by ASTM D2974

Laboratory: Pace Analytical Services - Minneapolis

Associated Lab Samples: 10665144001, 10665144002, 10665144003, 10665144004, 10665144005, 10665144006

SAMPLE DUPLICATE: 4744352

Parameter	Units	10664481001 Result	Dup Result	RPD	Max RPD	Qualifiers
Percent Moisture	%	5.5	5.3	4	30	N2

SAMPLE DUPLICATE: 4744353

Parameter	Units	10665144003 Result	Dup Result	RPD	Max RPD	Qualifiers
Percent Moisture	%	11.6	11.4	2	30	N2

Results presented on this page are in the units indicated by the "Units" column except where an alternate unit is presented to the right of the result.

## REPORT OF LABORATORY ANALYSIS

This report shall not be reproduced, except in full,  
without the written consent of Pace Analytical Services, LLC.



## QUALITY CONTROL DATA

Project: B1903316.02

Pace Project No.: 10665144

QC Batch: 900068

Analysis Method: EPA 8260D

QC Batch Method: EPA 5035/5030B

Analysis Description: 8260D MSV 5030 Med Level

Laboratory: Pace Analytical Services - Minneapolis

Associated Lab Samples: 10665144001, 10665144002, 10665144003, 10665144004, 10665144005, 10665144006, 10665144008

METHOD BLANK: 4740642

Matrix: Solid

Associated Lab Samples: 10665144001, 10665144002, 10665144003, 10665144004, 10665144005, 10665144006, 10665144008

Parameter	Units	Blank Result	Reporting Limit	Analyzed	Qualifiers
1,1,1,2-Tetrachloroethane	ug/kg	ND	50.0	08/16/23 04:50	
1,1,1-Trichloroethane	ug/kg	ND	50.0	08/16/23 04:50	
1,1,2,2-Tetrachloroethane	ug/kg	ND	50.0	08/16/23 04:50	
1,1,2-Trichloroethane	ug/kg	ND	50.0	08/16/23 04:50	
1,1,2-Trichlorotrifluoroethane	ug/kg	ND	200	08/16/23 04:50	
1,1-Dichloroethane	ug/kg	ND	50.0	08/16/23 04:50	
1,1-Dichloroethene	ug/kg	ND	50.0	08/16/23 04:50	
1,1-Dichloropropene	ug/kg	ND	50.0	08/16/23 04:50	
1,2,3-Trichlorobenzene	ug/kg	ND	50.0	08/16/23 04:50	
1,2,3-Trichloropropane	ug/kg	ND	200	08/16/23 04:50	
1,2,4-Trichlorobenzene	ug/kg	ND	50.0	08/16/23 04:50	
1,2,4-Trimethylbenzene	ug/kg	ND	50.0	08/16/23 04:50	
1,2-Dibromo-3-chloropropane	ug/kg	ND	500	08/16/23 04:50	
1,2-Dibromoethane (EDB)	ug/kg	ND	50.0	08/16/23 04:50	
1,2-Dichlorobenzene	ug/kg	ND	50.0	08/16/23 04:50	
1,2-Dichloroethane	ug/kg	ND	50.0	08/16/23 04:50	
1,2-Dichloropropane	ug/kg	ND	50.0	08/16/23 04:50	
1,3,5-Trimethylbenzene	ug/kg	ND	50.0	08/16/23 04:50	
1,3-Dichlorobenzene	ug/kg	ND	50.0	08/16/23 04:50	
1,3-Dichloropropane	ug/kg	ND	50.0	08/16/23 04:50	
1,4-Dichlorobenzene	ug/kg	ND	50.0	08/16/23 04:50	
2,2-Dichloropropane	ug/kg	ND	200	08/16/23 04:50	
2-Butanone (MEK)	ug/kg	ND	250	08/16/23 04:50	
2-Chlorotoluene	ug/kg	ND	50.0	08/16/23 04:50	
4-Chlorotoluene	ug/kg	ND	50.0	08/16/23 04:50	
4-Methyl-2-pentanone (MIBK)	ug/kg	ND	250	08/16/23 04:50	
Acetone	ug/kg	ND	1000	08/16/23 04:50	
Allyl chloride	ug/kg	ND	200	08/16/23 04:50	
Benzene	ug/kg	ND	20.0	08/16/23 04:50	
Bromobenzene	ug/kg	ND	50.0	08/16/23 04:50	
Bromochloromethane	ug/kg	ND	50.0	08/16/23 04:50	
Bromodichloromethane	ug/kg	ND	50.0	08/16/23 04:50	
Bromoform	ug/kg	ND	200	08/16/23 04:50	
Bromomethane	ug/kg	ND	500	08/16/23 04:50	
Carbon tetrachloride	ug/kg	ND	50.0	08/16/23 04:50	
Chlorobenzene	ug/kg	ND	50.0	08/16/23 04:50	
Chloroethane	ug/kg	ND	500	08/16/23 04:50	
Chloroform	ug/kg	ND	50.0	08/16/23 04:50	
Chloromethane	ug/kg	ND	200	08/16/23 04:50	
cis-1,2-Dichloroethene	ug/kg	ND	50.0	08/16/23 04:50	

Results presented on this page are in the units indicated by the "Units" column except where an alternate unit is presented to the right of the result.

## REPORT OF LABORATORY ANALYSIS

This report shall not be reproduced, except in full,

without the written consent of Pace Analytical Services, LLC.





## QUALITY CONTROL DATA

Project: B1903316.02

Pace Project No.: 10665144

METHOD BLANK: 4740642

Matrix: Solid

Associated Lab Samples: 10665144001, 10665144002, 10665144003, 10665144004, 10665144005, 10665144006, 10665144008

Parameter	Units	Blank Result	Reporting Limit	Analyzed	Qualifiers
cis-1,3-Dichloropropene	ug/kg	ND	50.0	08/16/23 04:50	
Dibromochloromethane	ug/kg	ND	200	08/16/23 04:50	
Dibromomethane	ug/kg	ND	50.0	08/16/23 04:50	
Dichlorodifluoromethane	ug/kg	ND	200	08/16/23 04:50	
Dichlorofluoromethane	ug/kg	ND	500	08/16/23 04:50	
Diethyl ether (Ethyl ether)	ug/kg	ND	200	08/16/23 04:50	
Ethylbenzene	ug/kg	ND	50.0	08/16/23 04:50	
Hexachloro-1,3-butadiene	ug/kg	ND	250	08/16/23 04:50	
Isopropylbenzene (Cumene)	ug/kg	ND	50.0	08/16/23 04:50	
Methyl-tert-butyl ether	ug/kg	ND	50.0	08/16/23 04:50	
Methylene Chloride	ug/kg	ND	200	08/16/23 04:50	
n-Butylbenzene	ug/kg	ND	50.0	08/16/23 04:50	
n-Propylbenzene	ug/kg	ND	50.0	08/16/23 04:50	
Naphthalene	ug/kg	ND	200	08/16/23 04:50	
p-Isopropyltoluene	ug/kg	ND	50.0	08/16/23 04:50	
sec-Butylbenzene	ug/kg	ND	50.0	08/16/23 04:50	
Styrene	ug/kg	ND	50.0	08/16/23 04:50	
tert-Butylbenzene	ug/kg	ND	50.0	08/16/23 04:50	
Tetrachloroethene	ug/kg	ND	50.0	08/16/23 04:50	
Tetrahydrofuran	ug/kg	ND	2000	08/16/23 04:50	
Toluene	ug/kg	ND	50.0	08/16/23 04:50	
trans-1,2-Dichloroethene	ug/kg	ND	50.0	08/16/23 04:50	
trans-1,3-Dichloropropene	ug/kg	ND	50.0	08/16/23 04:50	
Trichloroethene	ug/kg	ND	50.0	08/16/23 04:50	
Trichlorofluoromethane	ug/kg	ND	200	08/16/23 04:50	
Vinyl chloride	ug/kg	ND	20.0	08/16/23 04:50	
Xylene (Total)	ug/kg	ND	150	08/16/23 04:50	
1,2-Dichlorobenzene-d4 (S)	%	95	75-125	08/16/23 04:50	
4-Bromofluorobenzene (S)	%	99	75-125	08/16/23 04:50	
Toluene-d8 (S)	%	101	75-125	08/16/23 04:50	

LABORATORY CONTROL SAMPLE &amp; LCSD: 4740643

4740644

Parameter	Units	Spike Conc.	LCS Result	LCSD Result	LCS % Rec	LCSD % Rec	% Rec Limits	RPD	Max RPD	Qualifiers
1,1,1,2-Tetrachloroethane	ug/kg	1000	944	955	94	96	75-125	1	20	
1,1,1-Trichloroethane	ug/kg	1000	899	908	90	91	75-125	1	20	
1,1,2,2-Tetrachloroethane	ug/kg	1000	898	961	90	96	66-128	7	20	
1,1,2-Trichloroethane	ug/kg	1000	956	963	96	96	75-127	1	20	
1,1,2-Trichlorotrifluoroethane	ug/kg	1000	752	762	75	76	59-125	1	20	
1,1-Dichloroethane	ug/kg	1000	949	956	95	96	61-125	1	20	
1,1-Dichloroethene	ug/kg	1000	895	897	89	90	54-125	0	20	
1,1-Dichloropropene	ug/kg	1000	919	903	92	90	70-125	2	20	
1,2,3-Trichlorobenzene	ug/kg	1000	905	1020	90	102	70-136	12	20	
1,2,3-Trichloropropane	ug/kg	1000	964	1050	96	105	75-125	8	20	

Results presented on this page are in the units indicated by the "Units" column except where an alternate unit is presented to the right of the result.

## REPORT OF LABORATORY ANALYSIS

This report shall not be reproduced, except in full,  
without the written consent of Pace Analytical Services, LLC.



## QUALITY CONTROL DATA

Project: B1903316.02

Pace Project No.: 10665144

LABORATORY CONTROL SAMPLE & LCSD: 4740643			4740644							
Parameter	Units	Spike Conc.	LCS Result	LCSD Result	LCS % Rec	LCSD % Rec	% Rec Limits	RPD	Max RPD	Qualifiers
1,2,4-Trichlorobenzene	ug/kg	1000	936	1070	94	107	71-133	13	20	
1,2,4-Trimethylbenzene	ug/kg	1000	923	943	92	94	75-134	2	20	
1,2-Dibromo-3-chloropropane	ug/kg	1000	863	869	86	87	73-129	1	20	
1,2-Dibromoethane (EDB)	ug/kg	1000	938	965	94	96	75-125	3	20	
1,2-Dichlorobenzene	ug/kg	1000	897	944	90	94	75-125	5	20	
1,2-Dichloroethane	ug/kg	1000	937	977	94	98	72-125	4	20	
1,2-Dichloropropane	ug/kg	1000	942	946	94	95	72-125	0	20	
1,3,5-Trimethylbenzene	ug/kg	1000	938	943	94	94	75-132	1	20	
1,3-Dichlorobenzene	ug/kg	1000	897	930	90	93	75-125	4	20	
1,3-Dichloropropane	ug/kg	1000	944	956	94	96	73-128	1	20	
1,4-Dichlorobenzene	ug/kg	1000	889	936	89	94	75-125	5	20	
2,2-Dichloropropane	ug/kg	1000	615	609	61	61	54-125	1	20	
2-Butanone (MEK)	ug/kg	5000	4790	5130	96	103	58-142	7	20	
2-Chlorotoluene	ug/kg	1000	937	941	94	94	75-128	0	20	
4-Chlorotoluene	ug/kg	1000	904	933	90	93	75-129	3	20	
4-Methyl-2-pentanone (MIBK)	ug/kg	5000	4770	4670	95	93	68-139	2	20	
Acetone	ug/kg	5000	4320	4480	86	90	58-131	4	20	
Allyl chloride	ug/kg	1000	813	811	81	81	30-138	0	20	
Benzene	ug/kg	1000	923	918	92	92	72-125	1	20	
Bromobenzene	ug/kg	1000	908	918	91	92	75-125	1	20	
Bromochloromethane	ug/kg	1000	914	905	91	91	74-125	1	20	
Bromodichloromethane	ug/kg	1000	858	891	86	89	73-125	4	20	
Bromoform	ug/kg	1000	788	805	79	81	65-125	2	20	
Bromomethane	ug/kg	1000	1060	1150	106	115	30-150	8	20	
Carbon tetrachloride	ug/kg	1000	860	874	86	87	70-126	2	20	
Chlorobenzene	ug/kg	1000	916	928	92	93	75-125	1	20	
Chloroethane	ug/kg	1000	1140	1130	114	113	40-150	1	20	
Chloroform	ug/kg	1000	903	940	90	94	75-125	4	20	
Chloromethane	ug/kg	1000	874	916	87	92	31-150	5	20	
cis-1,2-Dichloroethene	ug/kg	1000	953	968	95	97	73-125	2	20	
cis-1,3-Dichloropropene	ug/kg	1000	873	889	87	89	70-131	2	20	
Dibromochloromethane	ug/kg	1000	830	858	83	86	75-125	3	20	
Dibromomethane	ug/kg	1000	967	938	97	94	75-125	3	20	
Dichlorodifluoromethane	ug/kg	1000	836	823	84	82	32-150	2	20	
Dichlorofluoromethane	ug/kg	1000	1090	1090	109	109	36-150	1	20	
Diethyl ether (Ethyl ether)	ug/kg	1000	870	879	87	88	50-132	1	20	
Ethylbenzene	ug/kg	1000	889	887	89	89	75-130	0	20	
Hexachloro-1,3-butadiene	ug/kg	1000	950	971	95	97	65-141	2	20	
Isopropylbenzene (Cumene)	ug/kg	1000	912	922	91	92	73-134	1	20	
Methyl-tert-butyl ether	ug/kg	1000	914	928	91	93	70-125	2	20	
Methylene Chloride	ug/kg	1000	907	933	91	93	53-128	3	20	
n-Butylbenzene	ug/kg	1000	862	863	86	86	67-139	0	20	
n-Propylbenzene	ug/kg	1000	937	957	94	96	71-133	2	20	
Naphthalene	ug/kg	1000	940	988	94	99	71-141	5	20	
p-Isopropyltoluene	ug/kg	1000	866	914	87	91	75-136	5	20	
sec-Butylbenzene	ug/kg	1000	885	934	88	93	75-134	5	20	
Styrene	ug/kg	1000	896	889	90	89	59-137	1	20	

Results presented on this page are in the units indicated by the "Units" column except where an alternate unit is presented to the right of the result.

## REPORT OF LABORATORY ANALYSIS

This report shall not be reproduced, except in full,  
without the written consent of Pace Analytical Services, LLC.



## QUALITY CONTROL DATA

Project: B1903316.02

Pace Project No.: 10665144

LABORATORY CONTROL SAMPLE & LCSD: 4740643			4740644							
Parameter	Units	Spike Conc.	LCS Result	LCSD Result	LCS % Rec	LCSD % Rec	% Rec Limits	RPD	Max RPD	Qualifiers
tert-Butylbenzene	ug/kg	1000	907	943	91	94	75-128	4	20	
Tetrachloroethene	ug/kg	1000	899	902	90	90	73-125	0	20	
Tetrahydrofuran	ug/kg	5000	4920	4810	98	96	69-125	2	20	
Toluene	ug/kg	1000	904	873	90	87	75-125	3	20	
trans-1,2-Dichloroethene	ug/kg	1000	953	951	95	95	60-125	0	20	
trans-1,3-Dichloropropene	ug/kg	1000	842	853	84	85	75-132	1	20	
Trichloroethene	ug/kg	1000	982	977	98	98	73-125	1	20	
Trichlorofluoromethane	ug/kg	1000	982	1020	98	102	30-150	4	20	
Vinyl chloride	ug/kg	1000	1000	1010	100	101	43-150	1	20	
Xylene (Total)	ug/kg	3000	2650	2640	88	88	75-126	0	20	
1,2-Dichlorobenzene-d4 (S)	%.				97	99	75-125			
4-Bromofluorobenzene (S)	%.				98	97	75-125			
Toluene-d8 (S)	%.				101	100	75-125			

Results presented on this page are in the units indicated by the "Units" column except where an alternate unit is presented to the right of the result.

## REPORT OF LABORATORY ANALYSIS

This report shall not be reproduced, except in full,  
without the written consent of Pace Analytical Services, LLC.



## QUALITY CONTROL DATA

Project: B1903316.02

Pace Project No.: 10665144

QC Batch: 900738

Analysis Method: EPA 8270E by SIM

QC Batch Method: EPA 3546

Analysis Description: 8270E Solid PAH by SIM MSSV

Laboratory: Pace Analytical Services - Minneapolis

Associated Lab Samples: 10665144001, 10665144002, 10665144003, 10665144004, 10665144006

METHOD BLANK: 4744356

Matrix: Solid

Associated Lab Samples: 10665144001, 10665144002, 10665144003, 10665144004, 10665144006

Parameter	Units	Blank Result	Reporting Limit	Analyzed	Qualifiers
Acenaphthene	ug/kg	ND	10.0	08/18/23 13:25	
Acenaphthylene	ug/kg	ND	10.0	08/18/23 13:25	
Anthracene	ug/kg	ND	10.0	08/18/23 13:25	
Benzo(a)anthracene	ug/kg	ND	10.0	08/18/23 13:25	
Benzo(a)pyrene	ug/kg	ND	10.0	08/18/23 13:25	
Benzo(b)fluoranthene	ug/kg	ND	10.0	08/18/23 13:25	
Benzo(g,h,i)perylene	ug/kg	ND	10.0	08/18/23 13:25	
Benzo(k)fluoranthene	ug/kg	ND	10.0	08/18/23 13:25	
Chrysene	ug/kg	ND	10.0	08/18/23 13:25	
Dibenz(a,h)anthracene	ug/kg	ND	10.0	08/18/23 13:25	
Fluoranthene	ug/kg	ND	10.0	08/18/23 13:25	
Fluorene	ug/kg	ND	10.0	08/18/23 13:25	
Indeno(1,2,3-cd)pyrene	ug/kg	ND	10.0	08/18/23 13:25	
Naphthalene	ug/kg	ND	10.0	08/18/23 13:25	
Phenanthrene	ug/kg	ND	10.0	08/18/23 13:25	
Pyrene	ug/kg	ND	10.0	08/18/23 13:25	
2-Fluorobiphenyl (S)	%	75	54-125	08/18/23 13:25	
p-Terphenyl-d14 (S)	%	92	60-125	08/18/23 13:25	

LABORATORY CONTROL SAMPLE: 4744357

Parameter	Units	Spike Conc.	LCS Result	LCS % Rec	% Rec Limits	Qualifiers
Acenaphthene	ug/kg	100	80.8	81	56-125	
Acenaphthylene	ug/kg	100	80.5	81	54-125	
Anthracene	ug/kg	100	88.4	88	59-125	
Benzo(a)anthracene	ug/kg	100	86.9	87	55-125	
Benzo(a)pyrene	ug/kg	100	82.2	82	69-125	
Benzo(b)fluoranthene	ug/kg	100	80.5	81	54-125	
Benzo(g,h,i)perylene	ug/kg	100	80.4	80	63-125	
Benzo(k)fluoranthene	ug/kg	100	87.7	88	65-125	
Chrysene	ug/kg	100	79.1	79	62-125	
Dibenz(a,h)anthracene	ug/kg	100	82.4	82	64-125	
Fluoranthene	ug/kg	100	82.8	83	69-125	
Fluorene	ug/kg	100	81.3	81	61-125	
Indeno(1,2,3-cd)pyrene	ug/kg	100	79.9	80	54-125	
Naphthalene	ug/kg	100	77.8	78	49-125	
Phenanthrene	ug/kg	100	86.0	86	60-125	
Pyrene	ug/kg	100	95.3	95	69-125	
2-Fluorobiphenyl (S)	%			79	54-125	

Results presented on this page are in the units indicated by the "Units" column except where an alternate unit is presented to the right of the result.

## REPORT OF LABORATORY ANALYSIS

This report shall not be reproduced, except in full,  
without the written consent of Pace Analytical Services, LLC.



## QUALITY CONTROL DATA

Project: B1903316.02

Pace Project No.: 10665144

LABORATORY CONTROL SAMPLE: 4744357

Parameter	Units	Spike Conc.	LCS Result	LCS % Rec	% Rec Limits	Qualifiers
p-Terphenyl-d14 (S)	%.			94	60-125	

MATRIX SPIKE &amp; MATRIX SPIKE DUPLICATE: 4744358 4744359

Parameter	Units	10665144001 Result	MS Spike Conc.	MSD Spike Conc.	MS Result	MSD Result	MS % Rec	MSD % Rec	% Rec Limits	RPD	Max RPD	Qual
Acenaphthene	ug/kg	ND	113	113	91.9	95.3	81	84	51-125	4	30	
Acenaphthylene	ug/kg	ND	113	113	92.9	97.2	82	86	50-125	4	30	
Anthracene	ug/kg	ND	113	113	100	98.6	89	87	39-136	2	30	
Benzo(a)anthracene	ug/kg	ND	113	113	101	107	89	95	30-131	6	30	
Benzo(a)pyrene	ug/kg	12.3	113	113	98.2	107	76	84	30-150	8	30	
Benzo(b)fluoranthene	ug/kg	18.2	113	113	101	107	73	79	30-150	6	30	
Benzo(g,h,i)perylene	ug/kg	12.0	113	113	101	111	78	88	30-146	10	30	
Benzo(k)fluoranthene	ug/kg	ND	113	113	102	110	90	97	41-130	7	30	
Chrysene	ug/kg	14.0	113	113	94.8	103	71	79	30-135	9	30	
Dibenz(a,h)anthracene	ug/kg	ND	113	113	94.0	96.6	83	86	50-129	3	30	
Fluoranthene	ug/kg	20.3	113	113	103	110	73	79	30-150	6	30	
Fluorene	ug/kg	ND	113	113	92.6	96.9	82	86	56-125	5	30	
Indeno(1,2,3-cd)pyrene	ug/kg	ND	113	113	102	111	90	98	30-148	8	30	
Naphthalene	ug/kg	ND	113	113	81.6	84.4	72	75	30-125	3	30	
Phenanthrene	ug/kg	ND	113	113	103	107	91	95	30-143	4	30	
Pyrene	ug/kg	22.0	113	113	118	125	84	91	30-150	6	30	
2-Fluorobiphenyl (S)	%.						79	80	54-125			
p-Terphenyl-d14 (S)	%.						89	89	60-125			

Results presented on this page are in the units indicated by the "Units" column except where an alternate unit is presented to the right of the result.

## REPORT OF LABORATORY ANALYSIS

This report shall not be reproduced, except in full,  
without the written consent of Pace Analytical Services, LLC.



## QUALITY CONTROL DATA

Project: B1903316.02

Pace Project No.: 10665144

QC Batch: 900927

Analysis Method: EPA 8270E by SIM

QC Batch Method: EPA 3546

Analysis Description: 8270E Solid PAH by SIM MSSV

Laboratory: Pace Analytical Services - Minneapolis

Associated Lab Samples: 10665144005

METHOD BLANK: 4745021

Matrix: Solid

Associated Lab Samples: 10665144005

Parameter	Units	Blank Result	Reporting Limit	Analyzed	Qualifiers
Acenaphthene	ug/kg	ND	10.0	08/21/23 11:31	
Acenaphthylene	ug/kg	ND	10.0	08/21/23 11:31	
Anthracene	ug/kg	ND	10.0	08/21/23 11:31	
Benzo(a)anthracene	ug/kg	ND	10.0	08/21/23 11:31	
Benzo(a)pyrene	ug/kg	ND	10.0	08/21/23 11:31	
Benzo(b)fluoranthene	ug/kg	ND	10.0	08/21/23 11:31	
Benzo(g,h,i)perylene	ug/kg	ND	10.0	08/21/23 11:31	
Benzo(k)fluoranthene	ug/kg	ND	10.0	08/21/23 11:31	
Chrysene	ug/kg	ND	10.0	08/21/23 11:31	
Dibenz(a,h)anthracene	ug/kg	ND	10.0	08/21/23 11:31	
Fluoranthene	ug/kg	ND	10.0	08/21/23 11:31	
Fluorene	ug/kg	ND	10.0	08/21/23 11:31	
Indeno(1,2,3-cd)pyrene	ug/kg	ND	10.0	08/21/23 11:31	
Naphthalene	ug/kg	ND	10.0	08/21/23 11:31	
Phenanthrene	ug/kg	ND	10.0	08/21/23 11:31	
Pyrene	ug/kg	ND	10.0	08/21/23 11:31	
2-Fluorobiphenyl (S)	%	75	54-125	08/21/23 11:31	
p-Terphenyl-d14 (S)	%	97	60-125	08/21/23 11:31	

LABORATORY CONTROL SAMPLE: 4745022

Parameter	Units	Spike Conc.	LCS Result	LCS % Rec	% Rec Limits	Qualifiers
Acenaphthene	ug/kg	100	82.7	83	56-125	
Acenaphthylene	ug/kg	100	81.4	81	54-125	
Anthracene	ug/kg	100	84.6	85	59-125	
Benzo(a)anthracene	ug/kg	100	80.5	80	55-125	
Benzo(a)pyrene	ug/kg	100	80.1	80	69-125	
Benzo(b)fluoranthene	ug/kg	100	81.9	82	54-125	
Benzo(g,h,i)perylene	ug/kg	100	74.7	75	63-125	
Benzo(k)fluoranthene	ug/kg	100	84.2	84	65-125	
Chrysene	ug/kg	100	77.6	78	62-125	
Dibenz(a,h)anthracene	ug/kg	100	77.7	78	64-125	
Fluoranthene	ug/kg	100	82.3	82	69-125	
Fluorene	ug/kg	100	83.8	84	61-125	
Indeno(1,2,3-cd)pyrene	ug/kg	100	78.2	78	54-125	
Naphthalene	ug/kg	100	81.1	81	49-125	
Phenanthrene	ug/kg	100	86.0	86	60-125	
Pyrene	ug/kg	100	88.8	89	69-125	
2-Fluorobiphenyl (S)	%			80	54-125	

Results presented on this page are in the units indicated by the "Units" column except where an alternate unit is presented to the right of the result.

## REPORT OF LABORATORY ANALYSIS

This report shall not be reproduced, except in full,  
without the written consent of Pace Analytical Services, LLC.



## QUALITY CONTROL DATA

Project: B1903316.02

Pace Project No.: 10665144

LABORATORY CONTROL SAMPLE: 4745022

Parameter	Units	Spike Conc.	LCS Result	LCS % Rec	% Rec Limits	Qualifiers
p-Terphenyl-d14 (S)	%.			90	60-125	

MATRIX SPIKE &amp; MATRIX SPIKE DUPLICATE: 4745023 4745024

Parameter	Units	10664855017	MS Spike Conc.	MSD Spike Conc.	MS Result	MSD Result	MS % Rec	MSD % Rec	% Rec Limits	Max RPD	Qual
		Result	Conc.	Conc.	Result	Result	% Rec	% Rec	Limits	RPD	
Acenaphthene	ug/kg	ND	99.7	99.3	68.8	79.7	69	80	51-125	15	30
Acenaphthylene	ug/kg	ND	99.7	99.3	67.3	78.6	68	79	50-125	15	30
Anthracene	ug/kg	ND	99.7	99.3	82.4	89.4	83	90	39-136	8	30
Benzo(a)anthracene	ug/kg	ND	99.7	99.3	87.3	85.6	88	86	30-131	2	30
Benzo(a)pyrene	ug/kg	ND	99.7	99.3	85.8	85.4	86	86	30-150	0	30
Benzo(b)fluoranthene	ug/kg	ND	99.7	99.3	86.5	85.6	87	86	30-150	1	30
Benzo(g,h,i)perylene	ug/kg	ND	99.7	99.3	88.0	90.2	88	91	30-146	3	30
Benzo(k)fluoranthene	ug/kg	ND	99.7	99.3	86.2	85.5	86	86	41-130	1	30
Chrysene	ug/kg	ND	99.7	99.3	85.9	83.4	86	84	30-135	3	30
Dibenz(a,h)anthracene	ug/kg	ND	99.7	99.3	87.7	89.5	88	90	50-129	2	30
Fluoranthene	ug/kg	ND	99.7	99.3	94.5	94.9	95	96	30-150	0	30
Fluorene	ug/kg	ND	99.7	99.3	77.7	85.6	78	86	56-125	10	30
Indeno(1,2,3-cd)pyrene	ug/kg	ND	99.7	99.3	91.2	92.7	91	93	30-148	2	30
Naphthalene	ug/kg	ND	99.7	99.3	54.7	66.5	55	67	30-125	19	30
Phenanthrene	ug/kg	ND	99.7	99.3	88.8	92.2	89	93	30-143	4	30
Pyrene	ug/kg	ND	99.7	99.3	95.2	93.3	95	94	30-150	2	30
2-Fluorobiphenyl (S)	%.						58	72	54-125		
p-Terphenyl-d14 (S)	%.						88	88	60-125		

Results presented on this page are in the units indicated by the "Units" column except where an alternate unit is presented to the right of the result.

## REPORT OF LABORATORY ANALYSIS

This report shall not be reproduced, except in full,  
without the written consent of Pace Analytical Services, LLC.



## QUALITY CONTROL DATA

Project: B1903316.02

Pace Project No.: 10665144

QC Batch:	900047	Analysis Method:	WI MOD DRO
QC Batch Method:	WI MOD DRO	Analysis Description:	WIDRO GCS
		Laboratory:	Pace Analytical Services - Minneapolis

Associated Lab Samples: 10665144001, 10665144002, 10665144003, 10665144004, 10665144005, 10665144006

METHOD BLANK: 4740573 Matrix: Solid

Associated Lab Samples: 10665144001, 10665144002, 10665144003, 10665144004, 10665144005, 10665144006

Parameter	Units	Blank Result	Reporting Limit	Analyzed	Qualifiers
WDRO C10-C28	mg/kg	ND	10.0	08/16/23 09:10	
n-Triacontane (S)	%.	69	50-150	08/16/23 09:10	

LABORATORY CONTROL SAMPLE & LCSD: 4740574		4740575								
Parameter	Units	Spike Conc.	LCS Result	LCSD Result	LCS % Rec	LCSD % Rec	% Rec Limits	RPD	Max RPD	Qualifiers
WDRO C10-C28	mg/kg	80	59.0	59.4	74	74	70-120	1	20	
n-Triacontane (S)	%.				76	76	50-150			

Results presented on this page are in the units indicated by the "Units" column except where an alternate unit is presented to the right of the result.

## REPORT OF LABORATORY ANALYSIS

This report shall not be reproduced, except in full,  
without the written consent of Pace Analytical Services, LLC.





## QUALIFIERS

Project: B1903316.02

Pace Project No.: 10665144

### DEFINITIONS

DF - Dilution Factor, if reported, represents the factor applied to the reported data due to dilution of the sample aliquot.

ND - Not Detected at or above adjusted reporting limit.

TNTC - Too Numerous To Count

J - Estimated concentration above the adjusted method detection limit and below the adjusted reporting limit.

MDL - Adjusted Method Detection Limit.

PQL - Practical Quantitation Limit.

RL - Reporting Limit - The lowest concentration value that meets project requirements for quantitative data with known precision and bias for a specific analyte in a specific matrix.

S - Surrogate

1,2-Diphenylhydrazine decomposes to and cannot be separated from Azobenzene using Method 8270. The result for each analyte is a combined concentration.

Consistent with EPA guidelines, unrounded data are displayed and have been used to calculate % recovery and RPD values.

LCS(D) - Laboratory Control Sample (Duplicate)

MS(D) - Matrix Spike (Duplicate)

DUP - Sample Duplicate

RPD - Relative Percent Difference

NC - Not Calculable.

SG - Silica Gel - Clean-Up

U - Indicates the compound was analyzed for, but not detected.

N-Nitrosodiphenylamine decomposes and cannot be separated from Diphenylamine using Method 8270. The result reported for each analyte is a combined concentration.

Reported results are not rounded until the final step prior to reporting. Therefore, calculated parameters that are typically reported as "Total" may vary slightly from the sum of the reported component parameters.

Pace Analytical is TNI accredited. Contact your Pace PM for the current list of accredited analytes.

TNI - The NELAC Institute.

### BATCH QUALIFIERS

Batch: 900495

[M5] A matrix spike/matrix spike duplicate was not performed for this batch due to insufficient sample volume.

[1] Bromomethane did not meet the secondary source verification criteria for the initial calibration. The reported result should be considered an estimated value.

[2] On 08/15/23, the continuing calibration verification was below the method acceptance limit for 2,2-dichloropropane. The analyte was not detected in the associated samples and the sensitivity of the instrument was verified with a reporting limit check standard.

[3] On 08/15/23, the continuing calibration verification was above the method acceptance limit for chloroethane. Any detection for the analyte in the associated samples may have a high bias.

Batch: 900504

[M5] A matrix spike/matrix spike duplicate was not performed for this batch due to insufficient sample volume.

Batch: 901130

[M5] A matrix spike/matrix spike duplicate was not performed for this batch due to insufficient sample volume.

### ANALYTE QUALIFIERS

1M Results confirmed by second analysis confirmed all analytes except pyrene (0.0159 mg/Kg) and chrysene (0.0125 mg/Kg).

E Analyte concentration exceeded the calibration range. The reported result is estimated.

G+ Late peaks present outside the GRO window.

## REPORT OF LABORATORY ANALYSIS

This report shall not be reproduced, except in full,  
without the written consent of Pace Analytical Services, LLC.



## QUALIFIERS

Project: B1903316.02

Pace Project No.: 10665144

---

### ANALYTE QUALIFIERS

- |    |   |
|----|---|
| N2 | The lab does not hold NELAC/TNI accreditation for this parameter but other accreditations/certifications may apply. A complete list of accreditations/certifications is available upon request. |
| S0 | Surrogate recovery outside laboratory control limits.   |
| T6 | High boiling point hydrocarbons are present in the sample.  |

## REPORT OF LABORATORY ANALYSIS

This report shall not be reproduced, except in full,  
without the written consent of Pace Analytical Services, LLC.



## QUALITY CONTROL DATA CROSS REFERENCE TABLE

Project: B1903316.02

Pace Project No.: 10665144

Lab ID	Sample ID	QC Batch Method	QC Batch	Analytical Method	Analytical Batch
10665144001	Topsoil- 3	WI MOD DRO	900047	WI MOD DRO	900504
10665144002	Topsoil- 4	WI MOD DRO	900047	WI MOD DRO	900504
10665144003	Topsoil- 5	WI MOD DRO	900047	WI MOD DRO	900504
10665144004	Topsoil- 6	WI MOD DRO	900047	WI MOD DRO	900504
10665144005	Topsoil- 7	WI MOD DRO	900047	WI MOD DRO	900504
10665144006	Topsoil- 8	WI MOD DRO	900047	WI MOD DRO	900504
10665144001	Topsoil- 3	EPA 5030 Medium Soil	900209	WI MOD GRO	901130
10665144002	Topsoil- 4	EPA 5030 Medium Soil	900209	WI MOD GRO	901130
10665144003	Topsoil- 5	EPA 5030 Medium Soil	900209	WI MOD GRO	901130
10665144004	Topsoil- 6	EPA 5030 Medium Soil	900209	WI MOD GRO	901130
10665144005	Topsoil- 7	EPA 5030 Medium Soil	900209	WI MOD GRO	901130
10665144006	Topsoil- 8	EPA 5030 Medium Soil	900209	WI MOD GRO	901130
10665144007	TB-1	EPA 5030 Medium Soil	900209	WI MOD GRO	901130
10665144001	Topsoil- 3	EPA 3050B	900756	EPA 6020B	901072
10665144002	Topsoil- 4	EPA 3050B	900756	EPA 6020B	901072
10665144003	Topsoil- 5	EPA 3050B	900756	EPA 6020B	901072
10665144004	Topsoil- 6	EPA 3050B	900756	EPA 6020B	901072
10665144005	Topsoil- 7	EPA 3050B	900756	EPA 6020B	901072
10665144006	Topsoil- 8	EPA 3050B	900756	EPA 6020B	901072
10665144001	Topsoil- 3	EPA 7471B	900133	EPA 7471B	900786
10665144002	Topsoil- 4	EPA 7471B	900133	EPA 7471B	900786
10665144003	Topsoil- 5	EPA 7471B	900133	EPA 7471B	900786
10665144004	Topsoil- 6	EPA 7471B	900133	EPA 7471B	900786
10665144005	Topsoil- 7	EPA 7471B	900133	EPA 7471B	900786
10665144006	Topsoil- 8	EPA 7471B	900133	EPA 7471B	900786
10665144001	Topsoil- 3	ASTM D2974	900736		
10665144002	Topsoil- 4	ASTM D2974	900736		
10665144003	Topsoil- 5	ASTM D2974	900736		
10665144004	Topsoil- 6	ASTM D2974	900736		
10665144005	Topsoil- 7	ASTM D2974	900736		
10665144006	Topsoil- 8	ASTM D2974	900736		
10665144001	Topsoil- 3	EPA 3546	900738	EPA 8270E by SIM	901085
10665144002	Topsoil- 4	EPA 3546	900738	EPA 8270E by SIM	901085
10665144003	Topsoil- 5	EPA 3546	900738	EPA 8270E by SIM	901085
10665144004	Topsoil- 6	EPA 3546	900738	EPA 8270E by SIM	901085
10665144005	Topsoil- 7	EPA 3546	900927	EPA 8270E by SIM	901405
10665144006	Topsoil- 8	EPA 3546	900738	EPA 8270E by SIM	901085
10665144001	Topsoil- 3	EPA 5035/5030B	900068	EPA 8260D	900495
10665144002	Topsoil- 4	EPA 5035/5030B	900068	EPA 8260D	900495
10665144003	Topsoil- 5	EPA 5035/5030B	900068	EPA 8260D	900495
10665144004	Topsoil- 6	EPA 5035/5030B	900068	EPA 8260D	900495
10665144005	Topsoil- 7	EPA 5035/5030B	900068	EPA 8260D	900495
10665144006	Topsoil- 8	EPA 5035/5030B	900068	EPA 8260D	900495
10665144008	TB-2	EPA 5035/5030B	900068	EPA 8260D	900495

## REPORT OF LABORATORY ANALYSIS

This report shall not be reproduced, except in full,  
without the written consent of Pace Analytical Services, LLC.

Chain-of-Custody is a LEGAL DOCUMENT - Complete all relevant fields

Company: **Brown Interlock**  
Address: **1001 Hampshire Ave S, Bloomington**  
Report To: **Mark Keefer**  
Copy To: **Mark Keefer**  
Email To: **Mark Keefer**  
Site Collection Info/Address: **The Heights**

Customer Project Name/Number: **B1903316.02**  
Phone: **612-331-6002**  
Site/Facility ID #: **612-331-6002**  
Purchase Order #: **612-331-6002**  
Quote #: **612-331-6002**

State: **MN** County: **St. Paul** Time Zone Collected: **CT**  
Compliance Monitoring? **Yes**  
DW PWS ID #: **612-331-6002**  
DW Location Code: **612-331-6002**  
Turnaround Date Required: **5 Day Rush**  
Rush: **Yes**  
Field Filtered (if applicable): **Yes**  
Analysis: **5 Day**

\* Matrix Codes (Insert in Matrix box below): Drinking Water (DW), Ground Water (GW), Wastewater (WW), Product (P), Soil/Solid (SL), Oil (OL), Wipe (WP), Air (AR), Tissue (TS), Bioassay (B), Vapor (V), Other (OT)

Customer Sample ID	Matrix *	Comp / Grab	Collected (or Composite Start) Date	Time	Composite End Date	Time	Res Cl	# of Cms
Topsoil-1-2	SL	Comp	10:30	8/12/23				1
Topsoil-1-4			12:30					1
Topsoil-1-5			13:15					1
Topsoil-1-6			13:50					1
Topsoil-1-7			14:30					1
Topsoil-1-8			15:00					1
Topsoil-1-9								1
Topsoil-1-10								1
Topsoil-1-11								1
Topsoil-1-12								1

Customer Remarks / Special Conditions / Possible Hazards: **DRUG**

Relinquished by/Company: (Signature) **Mark Keefer** Date/Time: **8/12/23 16:30**  
Relinquished by/Company: (Signature) **Mark Keefer** Date/Time: **8/14/23 1000**  
Relinquished by/Company: (Signature) **Mark Keefer** Date/Time: **8/14/23 1000**

Contain: **10665144**

Preservative Types: (1) Induc acid, (2) sulfuric acid, (3) hydrochloric acid, (4) sodium hydroxide, (5) zinc acetate, (6) methanol, (7) sodium bisulfate, (8) sodium thiosulfate, (9) hexane, (A) ascorbic acid, (B) ammonium sulfate, (C) ammonium hydroxide, (D) TSP, (U) Unpreserved, (O) Other

Analyses	Lab Profile/Line: 3412
Lab Sample Receipt Checklist:	
Custody Seals Present/Intact	Y N NA
Custody Signatures Present	Y N NA
Collector Signatures Present	Y N NA
Bottles Intact	Y N NA
Correct Bottles	Y N NA
Sufficient Volume	Y N NA
Samples Received on Ice	Y N NA
VOA - Headspace Acceptable	Y N NA
USDA Regulated Soils	Y N NA
Samples in Holding Time	Y N NA
Residual Chlorine Present	Y N NA
Cl Strips:	Y N NA
Sample pH Acceptable	Y N NA
pH Strips:	Y N NA
Sulfide Present	Y N NA
Lead Acetate Strips:	Y N NA
Lab USE ONLY:	
Lab Sample # / Comments:	

Lab Sample Temperature Info: **2921021**  
Temp Blank Received: **Y** Therm ID#: **NA**  
Cooler 1 Temp Upon Receipt: **0.8**  
Cooler 1 Therm Corr. Factor: **0.0**  
Cooler 1 Corrected Temp: **0.8**  
Comments: **DRUG**

Contain: **10665144**

Preservative Types: (1) Induc acid, (2) sulfuric acid, (3) hydrochloric acid, (4) sodium hydroxide, (5) zinc acetate, (6) methanol, (7) sodium bisulfate, (8) sodium thiosulfate, (9) hexane, (A) ascorbic acid, (B) ammonium sulfate, (C) ammonium hydroxide, (D) TSP, (U) Unpreserved, (O) Other

Analyses	Lab Profile/Line: 3412
Lab Sample Receipt Checklist:	
Custody Seals Present/Intact	Y N NA
Custody Signatures Present	Y N NA
Collector Signatures Present	Y N NA
Bottles Intact	Y N NA
Correct Bottles	Y N NA
Sufficient Volume	Y N NA
Samples Received on Ice	Y N NA
VOA - Headspace Acceptable	Y N NA
USDA Regulated Soils	Y N NA
Samples in Holding Time	Y N NA
Residual Chlorine Present	Y N NA
Cl Strips:	Y N NA
Sample pH Acceptable	Y N NA
pH Strips:	Y N NA
Sulfide Present	Y N NA
Lead Acetate Strips:	Y N NA
Lab USE ONLY:	
Lab Sample # / Comments:	

Lab Sample Temperature Info: **2921021**  
Temp Blank Received: **Y** Therm ID#: **NA**  
Cooler 1 Temp Upon Receipt: **0.8**  
Cooler 1 Therm Corr. Factor: **0.0**  
Cooler 1 Corrected Temp: **0.8**  
Comments: **DRUG**

Effective Date: 4/14/2023

Sample Condition Upon Receipt	Client Name: <u>Braun Intertec</u>	Project #: <b>WO#: 10665144</b>
Courier: <input type="checkbox"/> FedEx <input type="checkbox"/> UPS <input type="checkbox"/> USPS <input type="checkbox"/> Client <input checked="" type="checkbox"/> Pace <input type="checkbox"/> Speedee <input type="checkbox"/> Commercial		PM: BGG Due Date: 08/23/23 CLIENT: Braun-BLM
Tracking Number: _____	<input type="checkbox"/> See Exceptions ENV-FRM-MIN4-0142	

Custody Seal on Cooler/Box Present? <input type="checkbox"/> Yes <input checked="" type="checkbox"/> No	Seals Intact? <input type="checkbox"/> Yes <input checked="" type="checkbox"/> No	Biological Tissue Frozen? <input type="checkbox"/> Yes <input type="checkbox"/> No <input checked="" type="checkbox"/> N/A
Packing Material: <input checked="" type="checkbox"/> Bubble Wrap <input checked="" type="checkbox"/> Bubble Bags <input type="checkbox"/> None <input type="checkbox"/> Other		Temp Blank? <input checked="" type="checkbox"/> Yes <input type="checkbox"/> No
Thermometer: <input type="checkbox"/> T1 (0461) <input type="checkbox"/> T2 (0436) <input type="checkbox"/> T3 (0459) <input type="checkbox"/> T4 (0402) <input type="checkbox"/> T5 (0178) <input type="checkbox"/> T6 (0235) <input type="checkbox"/> T7 (0042) <input type="checkbox"/> T8 (0775) <input checked="" type="checkbox"/> T9 (0727) <input type="checkbox"/> 01339252/1710	Type of Ice: <input checked="" type="checkbox"/> Wet <input type="checkbox"/> Blue <input type="checkbox"/> Dry <input type="checkbox"/> None <input type="checkbox"/> Melted	
Did Samples Originate in West Virginia? <input type="checkbox"/> Yes <input checked="" type="checkbox"/> No	Were All Container Temps Taken? <input type="checkbox"/> Yes <input type="checkbox"/> No <input checked="" type="checkbox"/> N/A	
Temp should be above freezing to 6 °C	Cooler temp Read w/Temp Blank: <u>1.1</u> °C	Average Corrected Temp (no temp blank only): _____ °C
Correction Factor: <u>-0.5</u>	Cooler Temp Corrected w/temp blank: <u>0.6</u> °C	<input type="checkbox"/> See Exceptions ENV-FRM-MIN4-0142 <input type="checkbox"/> 1 Container

USDA Regulated Soil: ☐ N/A, water sample/other: \_\_\_\_\_ Date/Initials of Person Examining Contents: M/R 8/14/23

Did samples originate in a quarantine zone within the United States: AL, AR, AZ CA, FL, GA, ID, LA, MS, NC, NM, NY, OK, OR, SC, TN, TX, or VA (check maps)? ☐ Yes ☒ No

Did samples originate from a foreign source (internationally, including Hawaii and Puerto Rico)? ☐ Yes ☒ No

If Yes to either question, fill out a Regulated Soil Checklist (ENV-FRM-MIN4-0154) and include with SCUR/COC paperwork.

Location (Check one): <input type="checkbox"/> Duluth <input checked="" type="checkbox"/> Minneapolis <input type="checkbox"/> Virginia	COMMENTS
Chain of Custody Present and Filled Out?	<input checked="" type="checkbox"/> Yes <input type="checkbox"/> No 1.
Chain of Custody Relinquished?	<input checked="" type="checkbox"/> Yes <input type="checkbox"/> No 2.
Sampler Name and/or Signature on COC?	<input checked="" type="checkbox"/> Yes <input type="checkbox"/> No <input type="checkbox"/> N/A 3.
Samples Arrived within Hold Time?	<input checked="" type="checkbox"/> Yes <input type="checkbox"/> No 4. If fecal: <input type="checkbox"/> <8 hrs <input type="checkbox"/> >8 hr, <24 <input type="checkbox"/> No
Short Hold Time Analysis (<72 hr)?	<input type="checkbox"/> Yes <input checked="" type="checkbox"/> No 5. <input type="checkbox"/> Fecal Coliform <input type="checkbox"/> HPC <input type="checkbox"/> Total Coliform/E.coli <input type="checkbox"/> BOD/cBOD <input type="checkbox"/> Hex Chrom <input type="checkbox"/> Turbidity <input type="checkbox"/> Nitrate <input type="checkbox"/> Nitrite <input type="checkbox"/> Orthophos <input type="checkbox"/> Other
Rush Turn Around Time Requested?	<input checked="" type="checkbox"/> Yes <input type="checkbox"/> No 6. <u>5 Day</u>
Sufficient Sample Volume?	<input checked="" type="checkbox"/> Yes <input type="checkbox"/> No 7.
Correct Containers Used?	<input checked="" type="checkbox"/> Yes <input type="checkbox"/> No <input type="checkbox"/> N/A 8.
-Pace Containers Used?	<input checked="" type="checkbox"/> Yes <input type="checkbox"/> No
Containers Intact?	<input checked="" type="checkbox"/> Yes <input type="checkbox"/> No 9.
Field Filtered Volume Received for Dissolved Tests?	<input type="checkbox"/> Yes <input type="checkbox"/> No <input checked="" type="checkbox"/> N/A 10. Is sediment visible in the dissolved container? <input type="checkbox"/> Yes <input type="checkbox"/> No
Is sufficient information available to reconcile the samples to the COC?	<input checked="" type="checkbox"/> Yes <input type="checkbox"/> No 11. If no, write ID/Date/Time of container below: <input type="checkbox"/> See Exceptions ENV-FRM-MIN4-0142
Matrix: <input type="checkbox"/> Water <input checked="" type="checkbox"/> Soil <input type="checkbox"/> Oil <input type="checkbox"/> Other	
All containers needing acid/base preservation have been checked?	<input type="checkbox"/> Yes <input type="checkbox"/> No <input checked="" type="checkbox"/> N/A 12. Sample # _____ <input type="checkbox"/> NaOH <input type="checkbox"/> HNO3 <input type="checkbox"/> H2SO4 <input type="checkbox"/> Zinc Acetate
All containers needing preservation are found to be in compliance with EPA recommendation? (HNO3, H2SO4, <2pH, NaOH >9 Sulfide, NaOH >10 Cyanide)	<input type="checkbox"/> Yes <input type="checkbox"/> No <input checked="" type="checkbox"/> N/A
Exceptions: VOA, Coliform, TOC/DOC Oil and Grease, DRO/8015 (water) and Dioxins/PFAS (*If adding preservative to a container, it must be added to associated field and equipment blanks--verify with PM first.)	Positive for Residual Chlorine? <input type="checkbox"/> Yes <input type="checkbox"/> No <input type="checkbox"/> See Exceptions ENV-FRM-MIN4-0142 pH Paper Lot # _____
Headspace in Methyl Mercury Container?	<input type="checkbox"/> Yes <input type="checkbox"/> No <input checked="" type="checkbox"/> N/A 13.
Extra labels present on soil VOA or WIDRO containers?	<input type="checkbox"/> Yes <input type="checkbox"/> No <input checked="" type="checkbox"/> N/A 14. <input type="checkbox"/> See Exceptions ENV-FRM-MIN4-0142
Headspace in VOA Vials (greater than 6mm)?	<input type="checkbox"/> Yes <input type="checkbox"/> No <input checked="" type="checkbox"/> N/A
3 Trip Blanks Present?	<input checked="" type="checkbox"/> Yes <input type="checkbox"/> No <input type="checkbox"/> N/A 15. <u>4/14/2023</u> Pace Trip Blank Lot # (if purchased): _____
Trip Blank Custody Seals Present?	<input checked="" type="checkbox"/> Yes <input type="checkbox"/> No <input type="checkbox"/> N/A

## CLIENT NOTIFICATION/RESOLUTION

Person Contacted: \_\_\_\_\_

Date/Time: \_\_\_\_\_

Comments/Resolution: \_\_\_\_\_

Project Manager Review: Brenna BloomeDate: 08/14/2023

NOTE: Whenever there is a discrepancy affecting North Carolina compliance samples, a copy of this form will be sent to the North Carolina DEHNR Certification Office (i.e., out of hold, incorrect preservative, out of temp, incorrect containers).

Labeled By: MK2Line: (2)



Document Name:  
Service Center Transfer Checklist  
Document Number:  
ENV-FRM-MIN4-0135 Rev.02

Document Revised: 06Apr2021  
Page 1 of 1  
Pace Analytical Services -  
Minneapolis

## Service Center Transfer Checklist

Service Center: MPLS ☐ BLM ☒ AZ ☐ MT ☐

Client:

Destination Lab:

MPLS ☒ Duluth ☐ National ☐ Other ☐

Received w/ Custody Seal? Yes ☐ No ☒

Custody Seal Intact? Yes ☐ No ☒

Temperature °C: Temp Read  Corr. Factor  Corr. Temp

IR Gun:

☒ Samples on ice, in cool down

☒ Rush ☐ Short Hold ☐ N/A ☐

Containers Intact? Yes ☒ No ☐

Repacked and Re-Iced? Yes ☐ No ☒

Notes:

### No Temp Blank Section

Read Temp	Corr. Temp	Avg. Temp

8/11/23

AFI

Date : 16-AUG-2023 09:24

Client ID: Topsoil- 3

Sample Info: 10665144001

Volume Injected (uL): 1.0

Column phase: DB-5-MS23150044

Instrument: 10gos9.i

Operator: TT2

Column diameter: 0.32

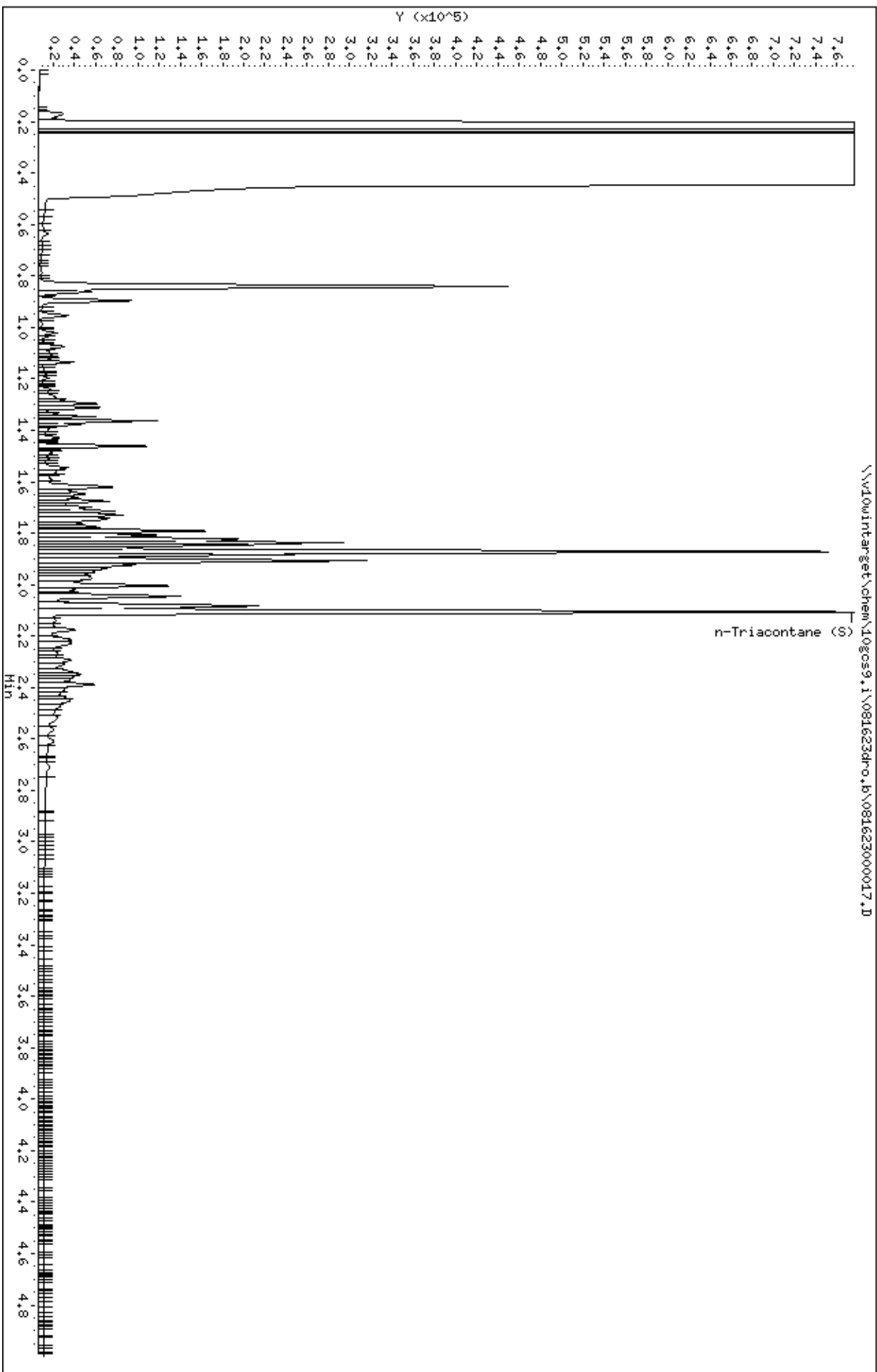

Date : 16-AUG-2023 09:31

Client ID: Topsoil- 4

Sample Info: 10665144002

Volume Injected (uL): 1.0

Column phase: DB-5-MS23150044

Instrument: 10gos9.i

Operator: TT2

Column diameter: 0.32

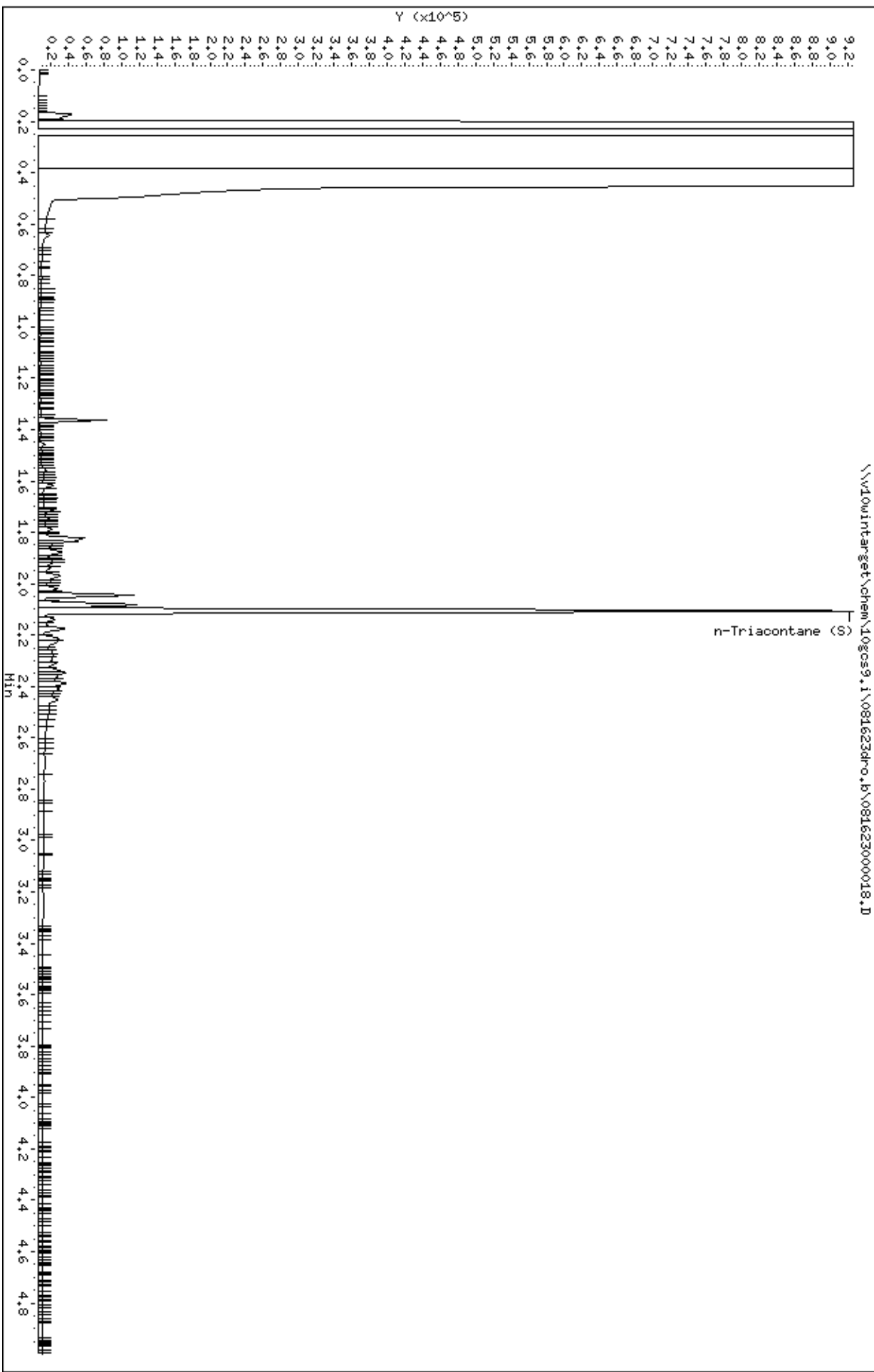



Date : 16-AUG-2023 09:38

Client ID: Topsoil- 5

Sample Info: 10665144003

Volume Injected (uL): 1.0

Column phase: DB-5-US23150044

Instrument: 10gos9.i

Operator: TT2

Column diameter: 0.32

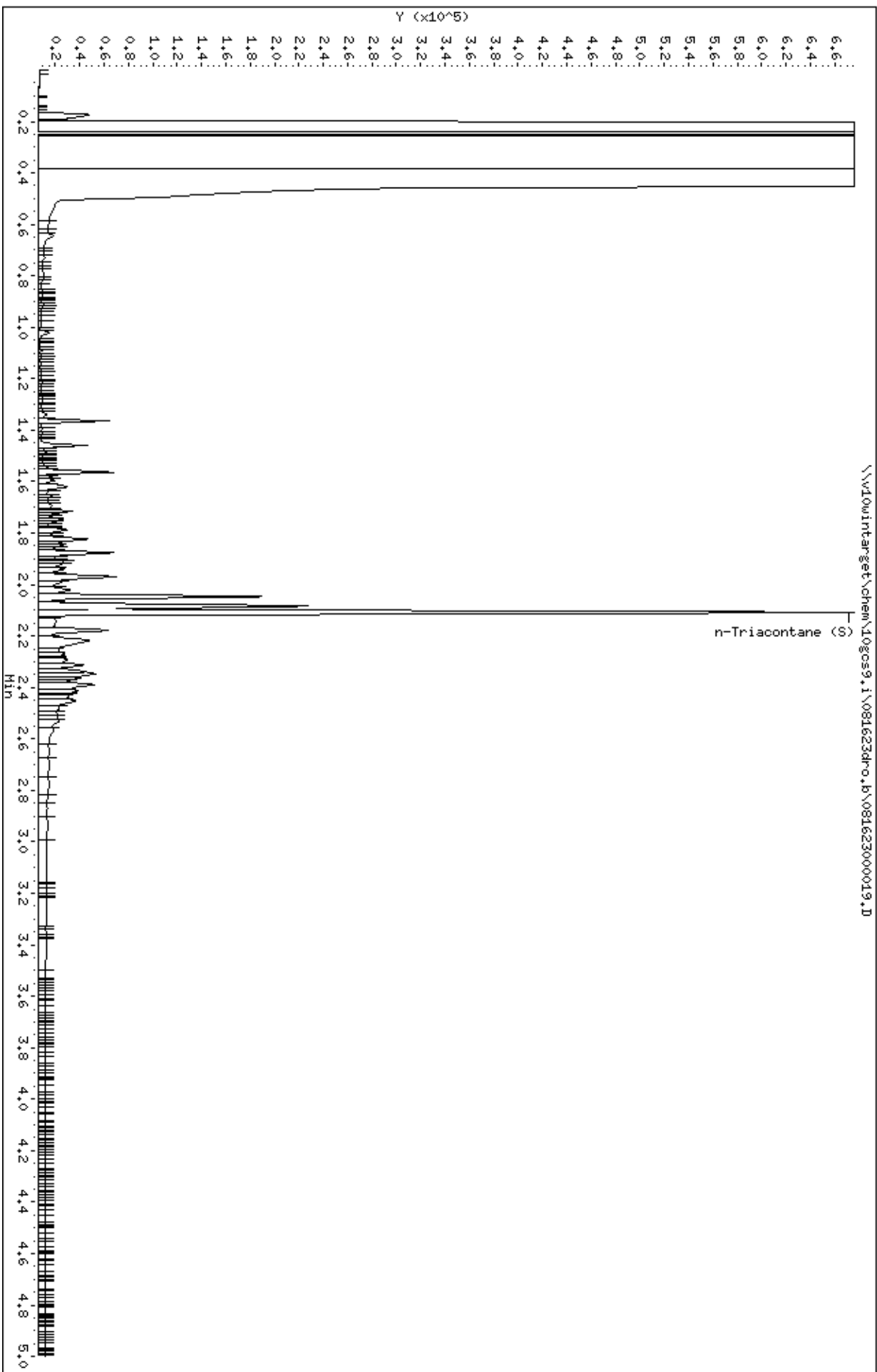

Date : 16-AUG-2023 09:45

Client ID: Topsoil- 6

Sample Info: 10665144004

Volume Injected (uL): 1.0

Column phase: DB-5-MS23150044

Instrument: logos9.i

Operator: TT2

Column diameter: 0.32

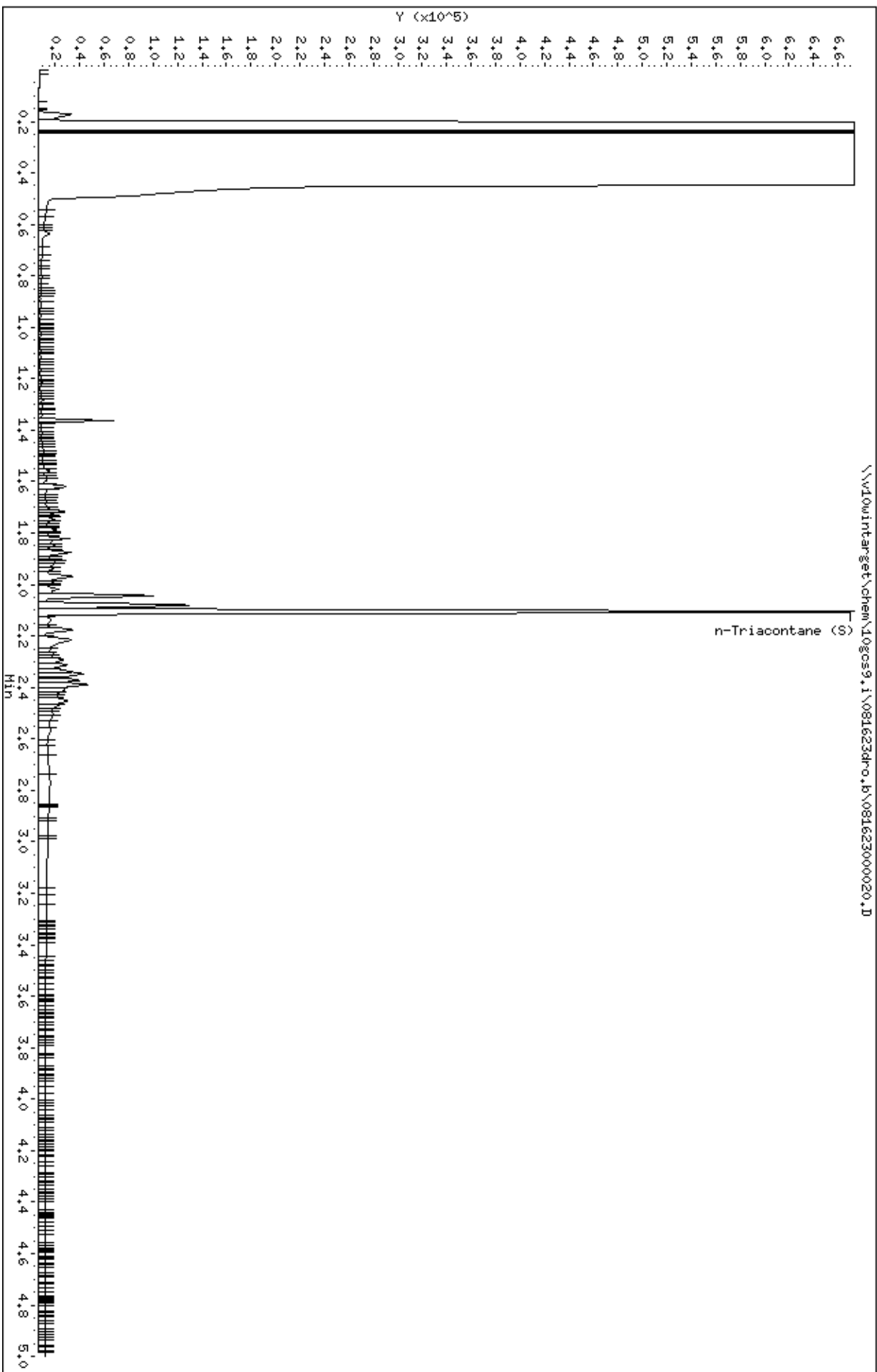

Date : 16-AUG-2023 09:52

Client ID: Topsoil- 7

Sample Info: 10665144005

Volume Injected (uL): 1.0

Column phase: DB-5-MS23150044

Instrument: logos9.i

Operator: TT2

Column diameter: 0.32

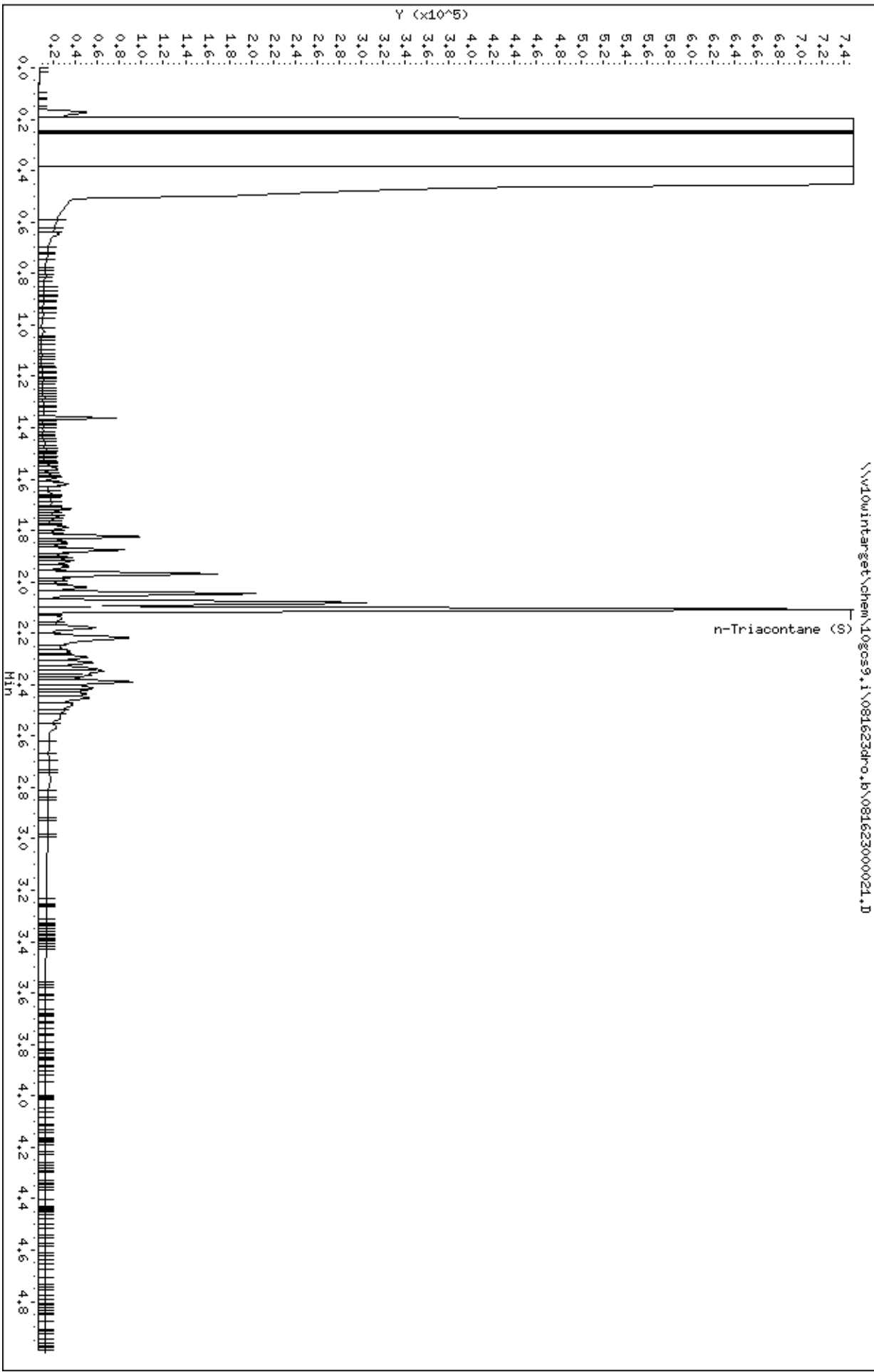

Date : 16-AUG-2023 09:59

Client ID: Topsoil- 8

Sample Info: 10665144006

Volume Injected (uL): 1.0

Column phase: DB-5-MS23150044

Instrument: 10gos9.i

Operator: TT2

Column diameter: 0.32

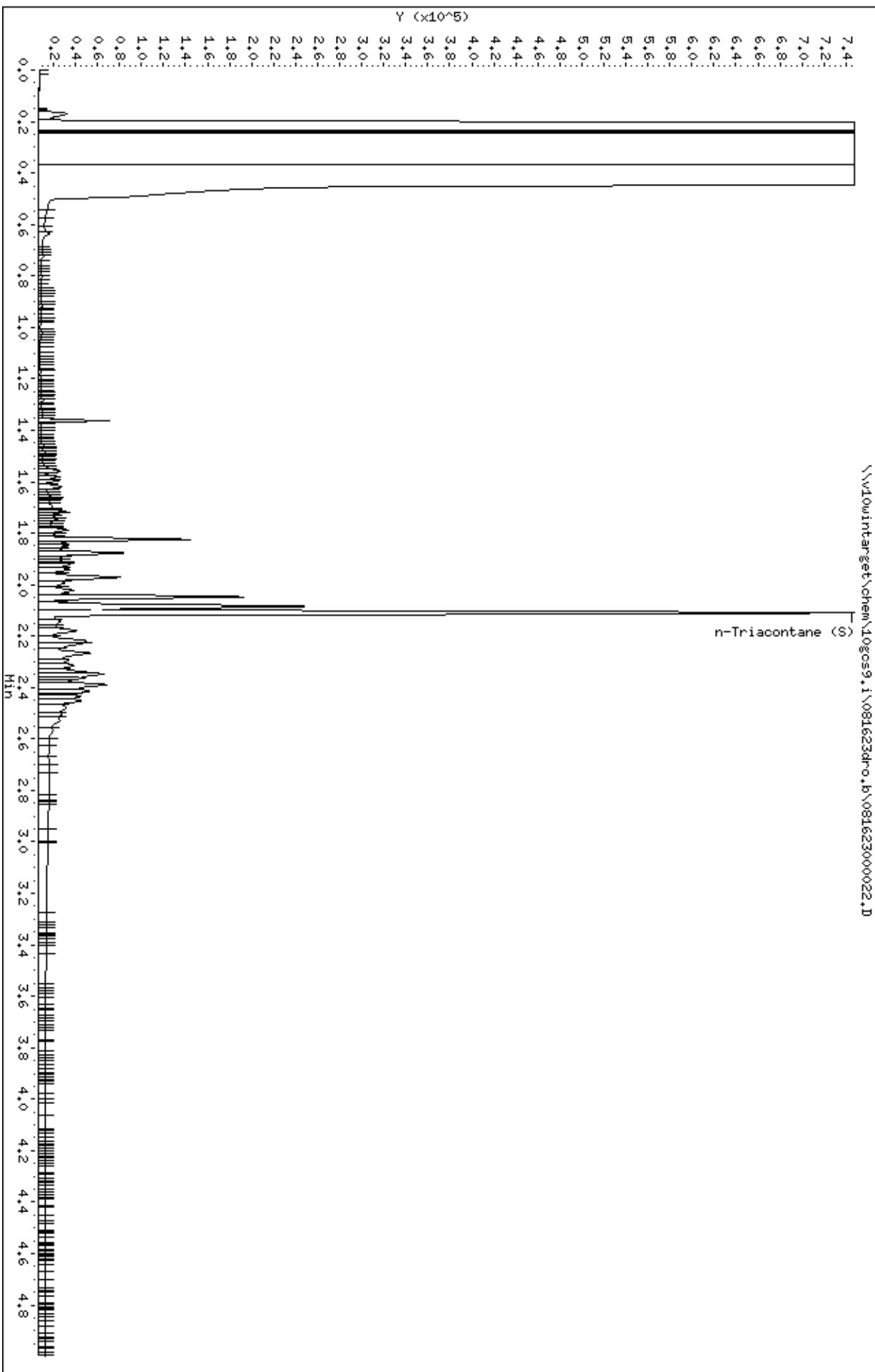

Date : 18-AUG-2023 17:36

Client ID: Topsoil1- 3

Sample Info: 10665144001,

Column phase: DB-624US2798156H

Instrument: 10gc\9.i

Operator: ALE

Column diameter: 0.18

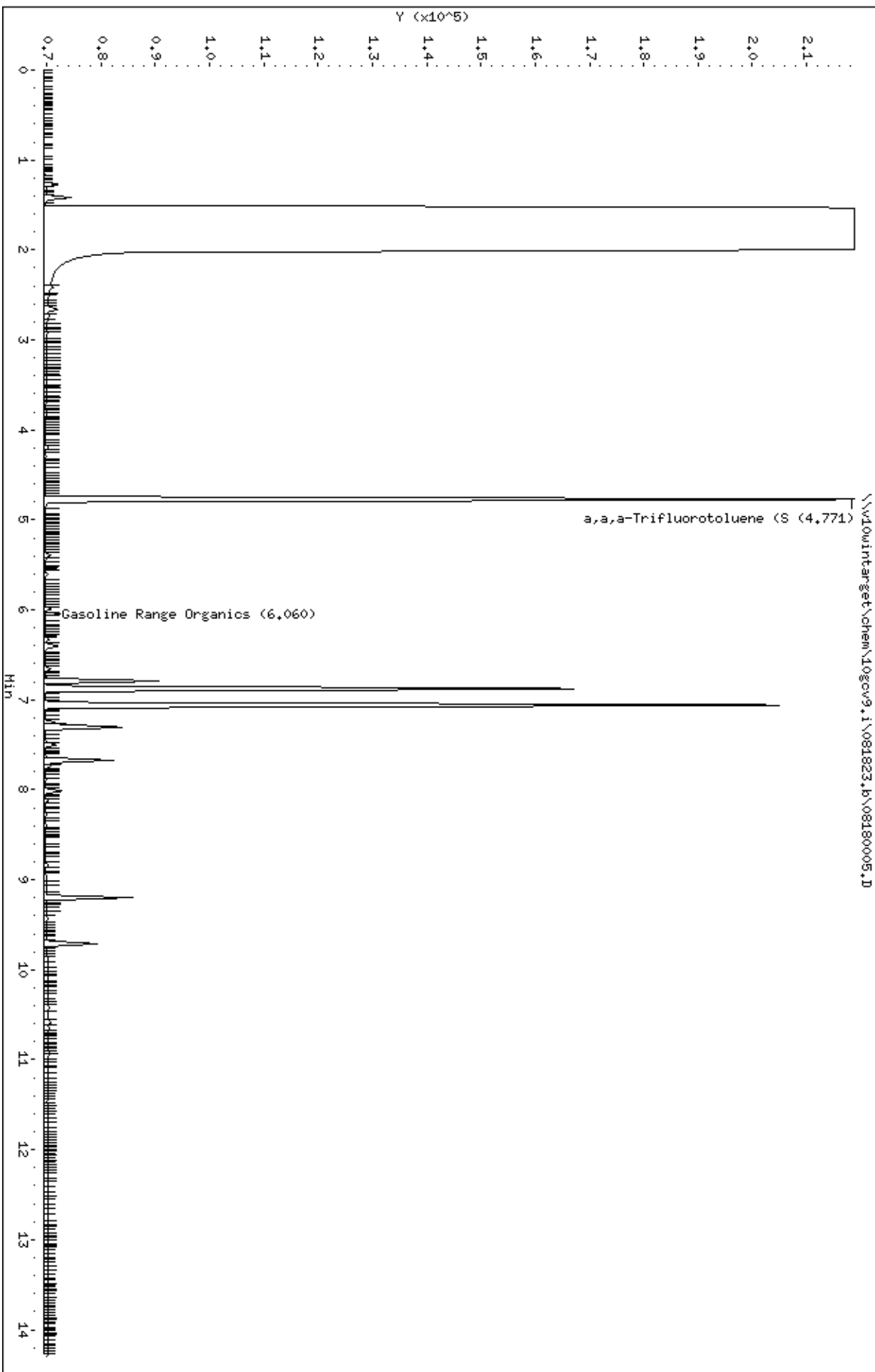

Date : 18-AUG-2023 17:55

Client ID: Topsoil- 4

Sample Info: 10665144002,

Column phase: DB-624US2798156H

Instrument: 10gc\9.i

Operator: ALE

Column diameter: 0.18

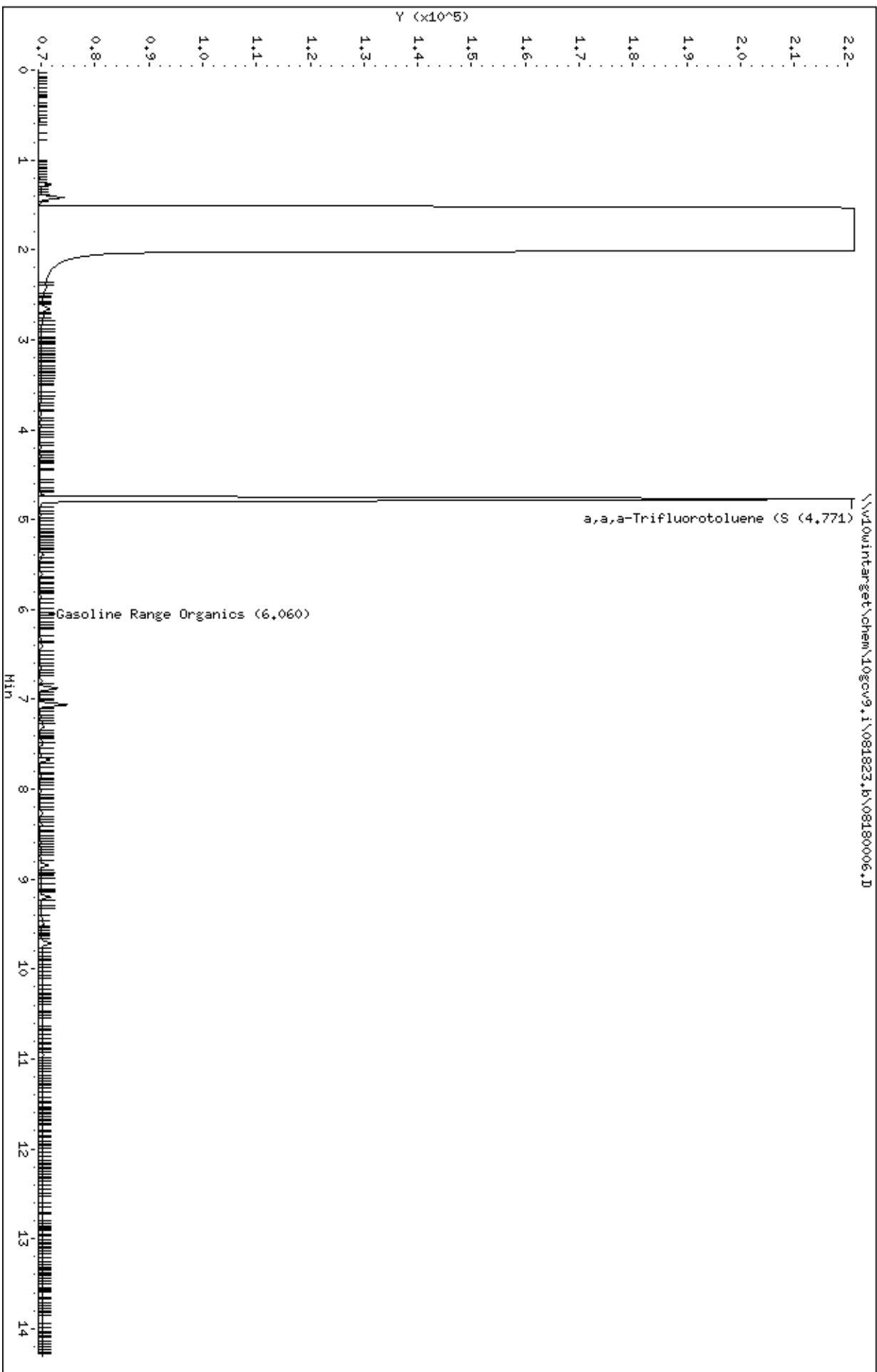

Date : 18-AUG-2023 18:14

Client ID: Topsoil- 5

Sample Info: 10665144003,

Instrument: 10gcov9.i

Operator: ALE

Column diameter: 0.18

Column phase: DB-624US2798156H

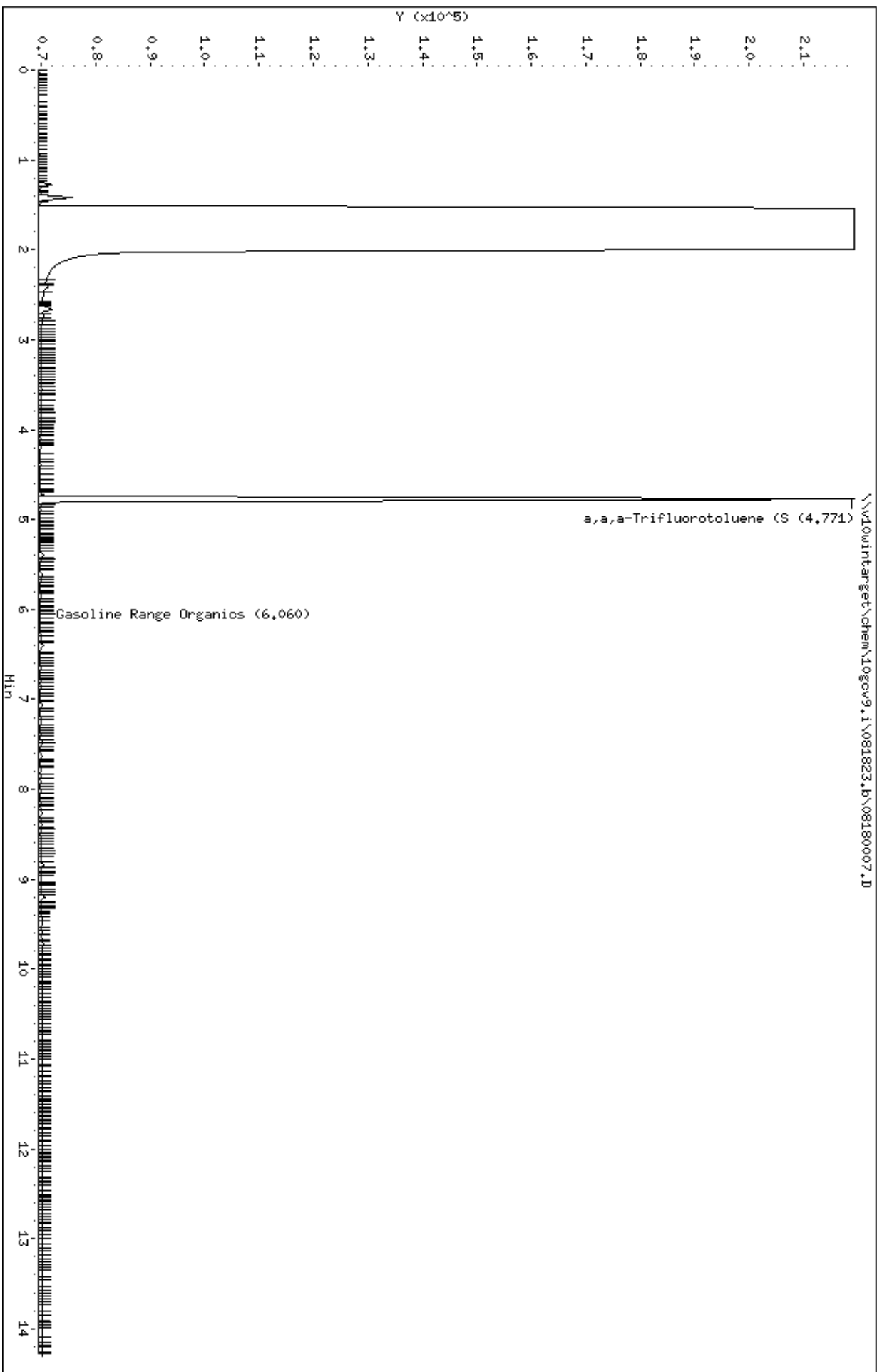

Date : 18-AUG-2023 18:33

Client ID: Topsoil- 6

Sample Info: 10665144004,

Instrument: 10gc\9.i

Operator: ALE

Column diameter: 0.18

Column phase: DB-624US2798156H

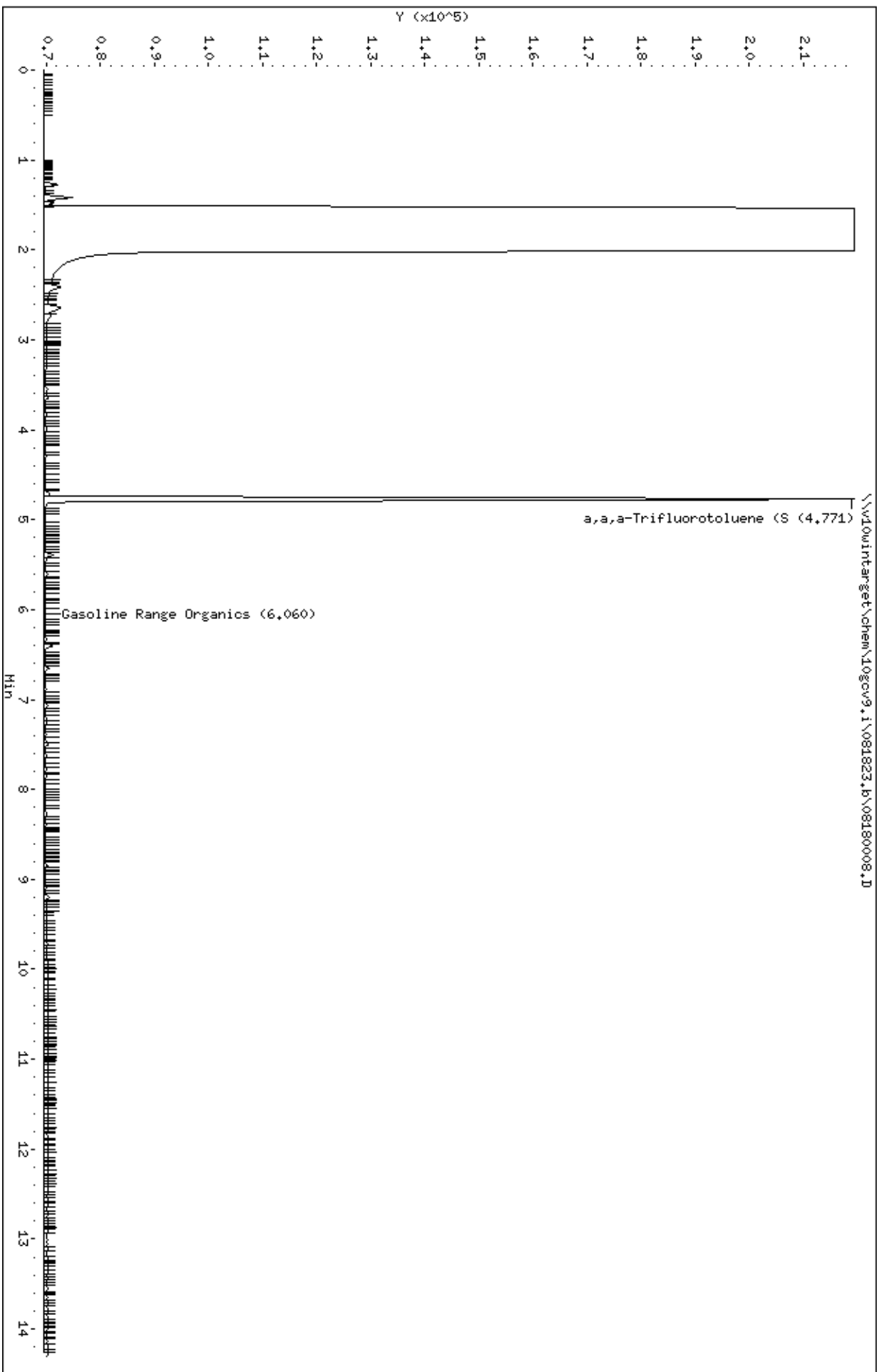



Date : 18-AUG-2023 18:52

Client ID: Topsoil- 7

Sample Info: 10665144005,

Column phase: DB-624US2798156H

Instrument: 10gc\9.i

Operator: ALE

Column diameter: 0.18

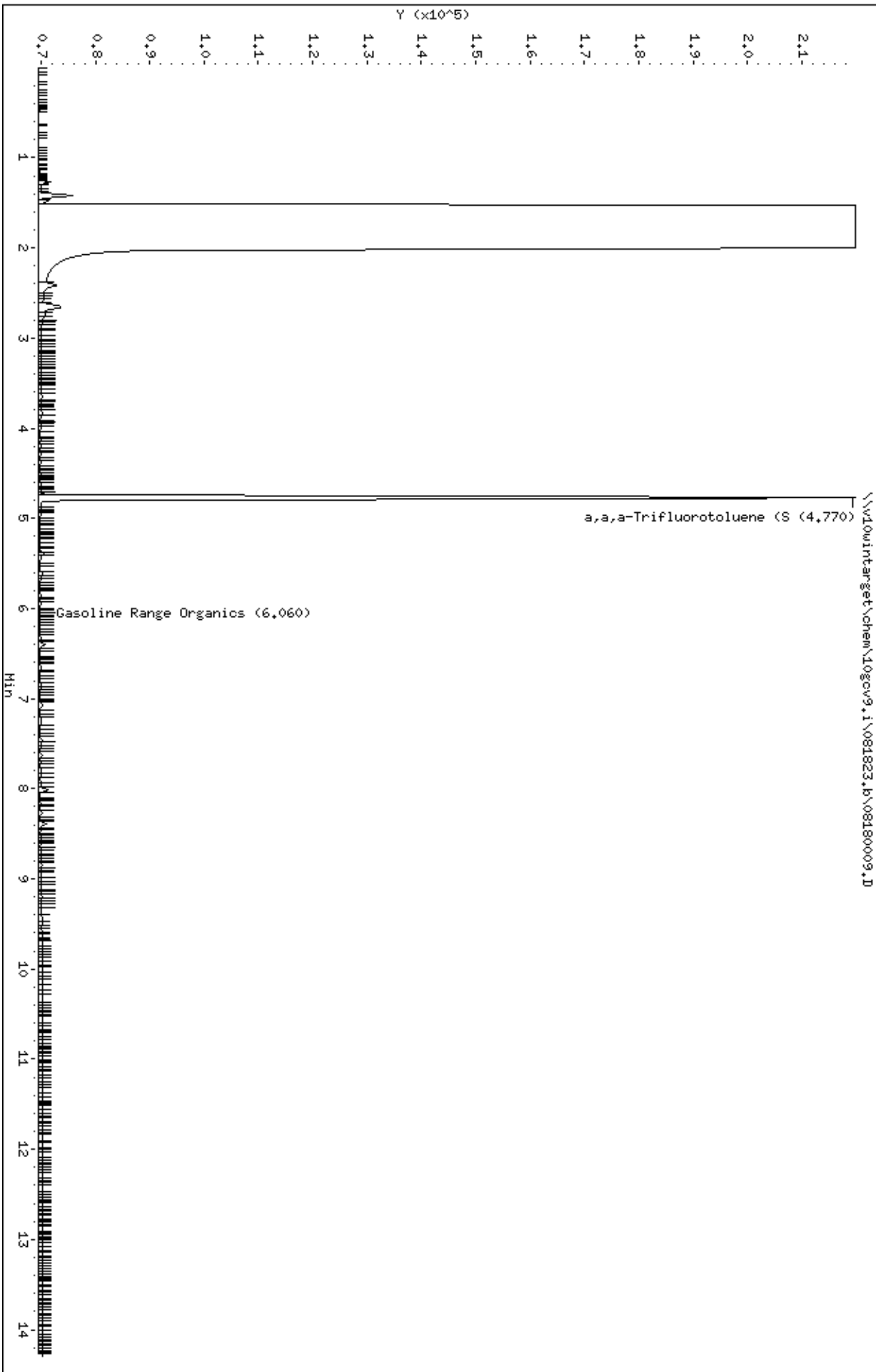

Date : 18-AUG-2023 19:11

Client ID: Topsoil- 8

Sample Info: 10665144006,

Column phase: DB-624US2798156H

Instrument: 10gc\9.i

Operator: ALE

Column diameter: 0.18

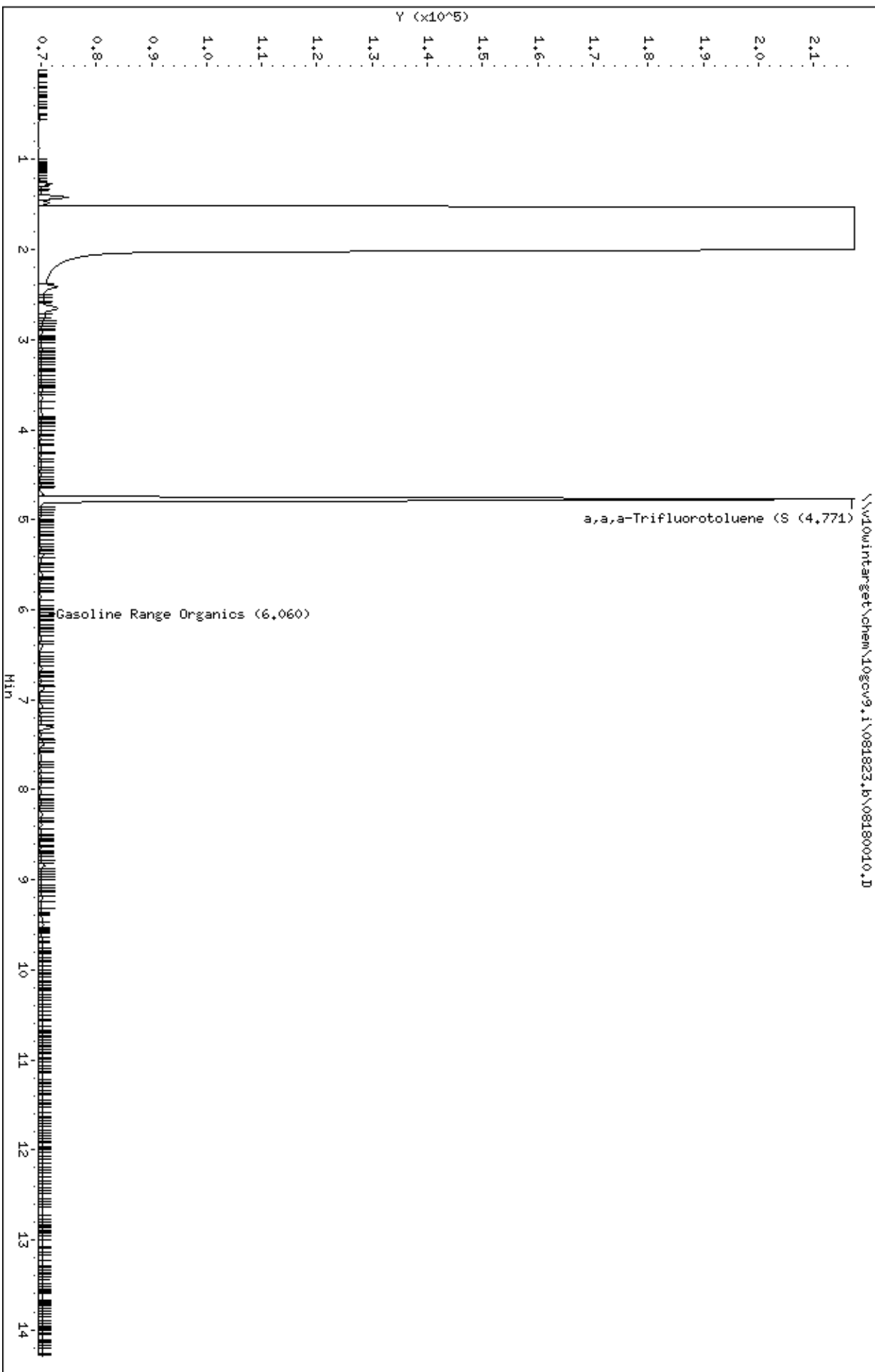

Date : 18-AUG-2023 19:30

Client ID: TB-1

Sample Info: 10665144007,

Column phase: DB-624US2798156H

Instrument: logcv9.i

Operator: ALE

Column diameter: 0.18

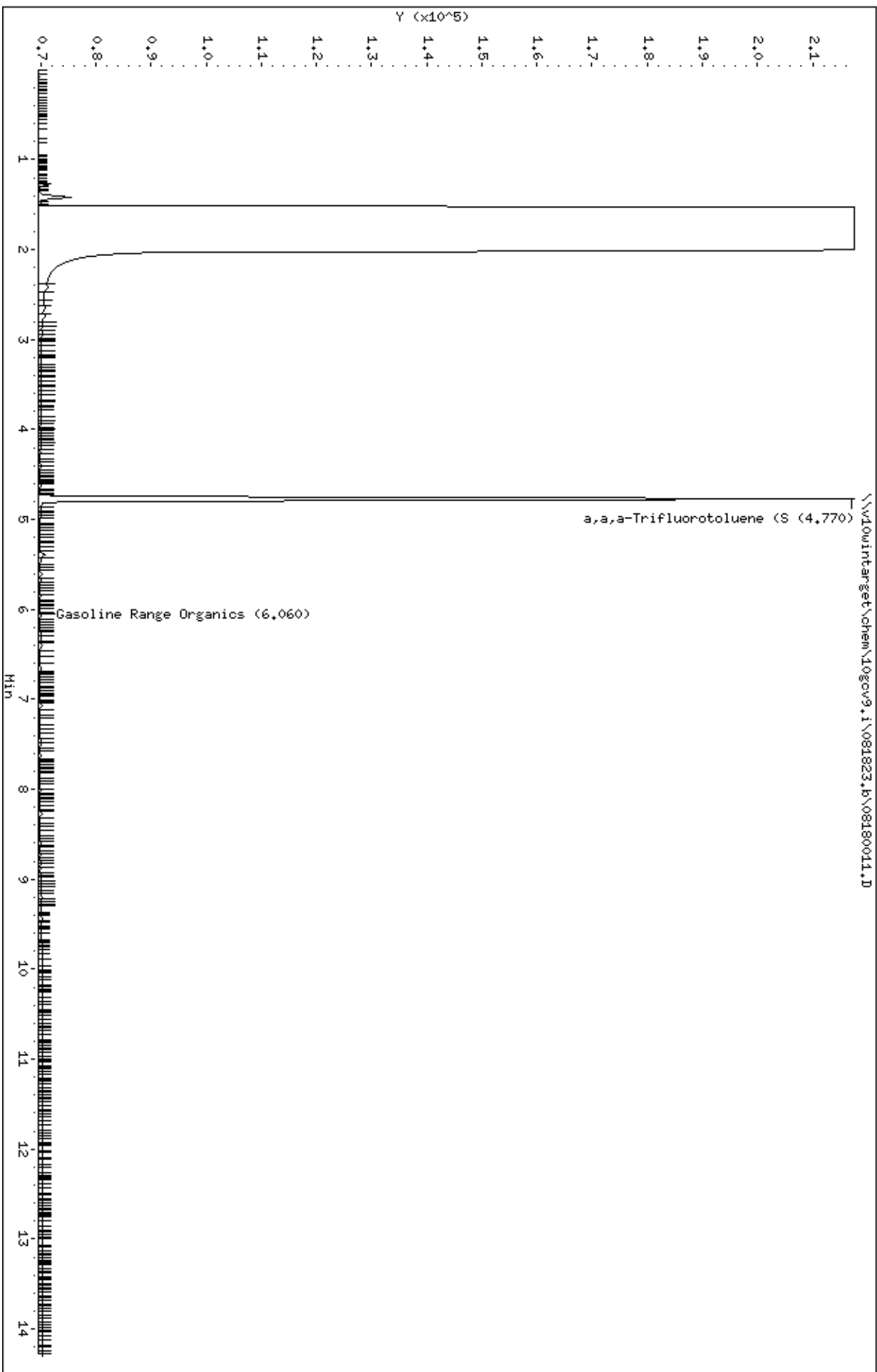



August 22, 2023

Mark Keefer  
Braun Intertec  
11001 Hampshire Ave S  
Bloomington, MN 55438

RE: Project: The Heights/ B1903316.02  
Pace Project No.: 10665339

Dear Mark Keefer:

Enclosed are the analytical results for sample(s) received by the laboratory on August 15, 2023. The results relate only to the samples included in this report. Results reported herein conform to the applicable TNI/NELAC Standards and the laboratory's Quality Manual, where applicable, unless otherwise noted in the body of the report.

The test results provided in this final report were generated by each of the following laboratories within the Pace Network:

- Pace Analytical Services - Minneapolis

If you have any questions concerning this report, please feel free to contact me.

Sincerely,

A handwritten signature in black ink, appearing to read "Julia Fogarty".

Julia Fogarty  
julia.fogarty@pacelabs.com  
(612)607-1700  
Project Coordinator

Enclosures

cc: Tom Einberger, Braun Intertec



## REPORT OF LABORATORY ANALYSIS

This report shall not be reproduced, except in full,  
without the written consent of Pace Analytical Services, LLC.



## CERTIFICATIONS

Project: The Heights/ B1903316.02

Pace Project No.: 10665339

---

**Pace Analytical Services, LLC - Minneapolis MN**

1700 Elm Street SE, Minneapolis, MN 55414

A2LA Certification #: 2926.01

Alabama Certification #: 40770

Alaska Contaminated Sites Certification #: 17-009

Alaska DW Certification #: MN00064

Arizona Certification #: AZ0014

Arkansas DW Certification #: MN00064

Arkansas WW Certification #: 88-0680

California Certification #: 2929

Colorado Certification #: MN00064

Connecticut Certification #: PH-0256

EPA Region 8 Tribal Water Systems+Wyoming DW  
Certification #: via MN 027-053-137

Florida Certification #: E87605

Georgia Certification #: 959

GMP+ Certification #: GMP050884

Hawaii Certification #: MN00064

Idaho Certification #: MN00064

Illinois Certification #: 200011

Indiana Certification #: C-MN-01

Iowa Certification #: 368

Kansas Certification #: E-10167

Kentucky DW Certification #: 90062

Kentucky WW Certification #: 90062

Louisiana DEQ Certification #: AI-03086

Louisiana DW Certification #: MN00064

Maine Certification #: MN00064

Maryland Certification #: 322

Michigan Certification #: 9909

Minnesota Certification #: 027-053-137

Minnesota Dept of Ag Approval: via MN 027-053-137

Minnesota Petrofund Registration #: 1240

Mississippi Certification #: MN00064

Missouri Certification #: 10100

Montana Certification #: CERT0092

Nebraska Certification #: NE-OS-18-06

Nevada Certification #: MN00064

New Hampshire Certification #: 2081

New Jersey Certification #: MN002

New York Certification #: 11647

North Carolina DW Certification #: 27700

North Carolina WW Certification #: 530

North Dakota Certification (A2LA) #: R-036

North Dakota Certification (MN) #: R-036

Ohio DW Certification #: 41244

Ohio VAP Certification (1700) #: CL101

Oklahoma Certification #: 9507

Oregon Primary Certification #: MN300001

Oregon Secondary Certification #: MN200001

Pennsylvania Certification #: 68-00563

Puerto Rico Certification #: MN00064

South Carolina Certification #: 74003001

Tennessee Certification #: TN02818

Texas Certification #: T104704192

Utah Certification #: MN00064

Vermont Certification #: VT-027053137

Virginia Certification #: 460163

Washington Certification #: C486

West Virginia DEP Certification #: 382

West Virginia DW Certification #: 9952 C

Wisconsin Certification #: 999407970

Wyoming UST Certification #: via A2LA 2926.01

USDA Permit #: P330-19-00208

---

## REPORT OF LABORATORY ANALYSIS

This report shall not be reproduced, except in full,  
without the written consent of Pace Analytical Services, LLC.



## SAMPLE SUMMARY

Project: The Heights/ B1903316.02

Pace Project No.: 10665339

Lab ID	Sample ID	Matrix	Date Collected	Date Received
10665339001	7th Tee Base A	Solid	08/14/23 12:55	08/15/23 17:30
10665339002	7th Tee Base B	Solid	08/14/23 13:00	08/15/23 17:30
10665339003	7th Tee Base C	Solid	08/14/23 13:05	08/15/23 17:30
10665339004	7th Tee Base D	Solid	08/14/23 13:10	08/15/23 17:30
10665339005	7th Tee SW-A	Solid	08/14/23 13:15	08/15/23 17:30
10665339006	7th Tee SW-B	Solid	08/14/23 13:20	08/15/23 17:30
10665339007	7th Tee SW-C	Solid	08/14/23 13:25	08/15/23 17:30
10665339008	7th Tee SW-D	Solid	08/14/23 13:30	08/15/23 17:30
10665339009	4th Tee Base A	Solid	08/15/23 11:00	08/15/23 17:30
10665339010	4th Tee Base B	Solid	08/15/23 11:05	08/15/23 17:30
10665339011	4th Tee Base C	Solid	08/15/23 11:10	08/15/23 17:30
10665339012	4th Tee Base D	Solid	08/15/23 11:15	08/15/23 17:30
10665339013	4th Tee Sw-A	Solid	08/15/23 12:45	08/15/23 17:30
10665339014	4th Tee SW-B	Solid	08/15/23 12:50	08/15/23 17:30
10665339015	4th Tee SW-C	Solid	08/15/23 12:55	08/15/23 17:30
10665339016	4th Tee SW-D	Solid	08/15/23 13:00	08/15/23 17:30
10665339017	17th Tee Base A	Solid	08/15/23 13:30	08/15/23 17:30
10665339018	17th Tee Base B	Solid	08/15/23 13:35	08/15/23 17:30
10665339019	17th Tee Base C	Solid	08/15/23 13:40	08/15/23 17:30
10665339020	17th Tee Base D	Solid	08/15/23 13:45	08/15/23 17:30
10665339021	17th Tee SW-A	Solid	08/15/23 13:50	08/15/23 17:30
10665339022	17th Tee SW-B	Solid	08/15/23 13:55	08/15/23 17:30
10665339023	17th Tee SW-C	Solid	08/15/23 14:00	08/15/23 17:30
10665339024	17th Tee SW-D	Solid	08/15/23 14:05	08/15/23 17:30

## REPORT OF LABORATORY ANALYSIS

This report shall not be reproduced, except in full,  
without the written consent of Pace Analytical Services, LLC.



## SAMPLE ANALYTE COUNT

Project: The Heights/ B1903316.02

Pace Project No.: 10665339

Lab ID	Sample ID	Method	Analysts	Analytes Reported	Laboratory
10665339001	7th Tee Base A	EPA 7471B	LMW	1	PASI-M
		ASTM D2974	JDL	1	PASI-M
10665339002	7th Tee Base B	EPA 7471B	LMW	1	PASI-M
		ASTM D2974	JDL	1	PASI-M
10665339003	7th Tee Base C	EPA 7471B	LMW	1	PASI-M
		ASTM D2974	JDL	1	PASI-M
10665339004	7th Tee Base D	EPA 7471B	LMW	1	PASI-M
		ASTM D2974	JDL	1	PASI-M
10665339005	7th Tee SW-A	EPA 7471B	LMW	1	PASI-M
		ASTM D2974	JDL	1	PASI-M
10665339006	7th Tee SW-B	EPA 7471B	LMW	1	PASI-M
		ASTM D2974	JDL	1	PASI-M
10665339007	7th Tee SW-C	EPA 7471B	LMW	1	PASI-M
		ASTM D2974	JDL	1	PASI-M
10665339008	7th Tee SW-D	EPA 7471B	LMW	1	PASI-M
		ASTM D2974	JDL	1	PASI-M
10665339009	4th Tee Base A	EPA 7471B	LMW	1	PASI-M
		ASTM D2974	JDL	1	PASI-M
10665339010	4th Tee Base B	EPA 7471B	LMW	1	PASI-M
		ASTM D2974	JDL	1	PASI-M
10665339011	4th Tee Base C	EPA 7471B	LMW	1	PASI-M
		ASTM D2974	JDL	1	PASI-M
10665339012	4th Tee Base D	EPA 7471B	LMW	1	PASI-M
		ASTM D2974	JDL	1	PASI-M
10665339013	4th Tee Sw-A	EPA 7471B	LMW	1	PASI-M
		ASTM D2974	JDL	1	PASI-M
10665339014	4th Tee SW-B	EPA 7471B	LMW	1	PASI-M
		ASTM D2974	JDL	1	PASI-M
10665339015	4th Tee SW-C	EPA 7471B	LMW	1	PASI-M
		ASTM D2974	JDL	1	PASI-M
10665339016	4th Tee SW-D	EPA 7471B	LMW	1	PASI-M
		ASTM D2974	JDL	1	PASI-M
10665339017	17th Tee Base A	EPA 7471B	LMW	1	PASI-M
		ASTM D2974	JDL	1	PASI-M
10665339018	17th Tee Base B	EPA 7471B	LMW	1	PASI-M
		ASTM D2974	JDL	1	PASI-M
10665339019	17th Tee Base C	EPA 7471B	LMW	1	PASI-M

## REPORT OF LABORATORY ANALYSIS

This report shall not be reproduced, except in full,  
without the written consent of Pace Analytical Services, LLC.



## SAMPLE ANALYTE COUNT

Project: The Heights/ B1903316.02

Pace Project No.: 10665339

Lab ID	Sample ID	Method	Analysts	Analytes Reported	Laboratory
10665339020	17th Tee Base D	ASTM D2974	JDL	1	PASI-M
		EPA 7471B	LMW	1	PASI-M
10665339021	17th Tee SW-A	ASTM D2974	JDL	1	PASI-M
		EPA 7471B	LMW	1	PASI-M
10665339022	17th Tee SW-B	ASTM D2974	JDL	1	PASI-M
		EPA 7471B	LMW	1	PASI-M
10665339023	17th Tee SW-C	ASTM D2974	JDL	1	PASI-M
		EPA 7471B	LMW	1	PASI-M
10665339024	17th Tee SW-D	ASTM D2974	JDL	1	PASI-M
		EPA 7471B	LMW	1	PASI-M
		ASTM D2974	JDL	1	PASI-M

PASI-M = Pace Analytical Services - Minneapolis

## REPORT OF LABORATORY ANALYSIS

This report shall not be reproduced, except in full,  
without the written consent of Pace Analytical Services, LLC.





## SUMMARY OF DETECTION

Project: The Heights/ B1903316.02

Pace Project No.: 10665339

Lab Sample ID Method	Client Sample ID Parameters	Result	Units	Report Limit	Analyzed	Qualifiers
<b>10665339001</b>	<b>7th Tee Base A</b>					
EPA 7471B	Mercury	25.5	mg/kg	2.3	08/22/23 14:37	P6,R1
ASTM D2974	Percent Moisture	15.4	%	0.10	08/17/23 16:13	N2
<b>10665339002</b>	<b>7th Tee Base B</b>					
EPA 7471B	Mercury	0.16	mg/kg	0.023	08/22/23 14:42	
ASTM D2974	Percent Moisture	12.0	%	0.10	08/17/23 16:13	N2
<b>10665339003</b>	<b>7th Tee Base C</b>					
EPA 7471B	Mercury	3.0	mg/kg	0.21	08/22/23 15:21	
ASTM D2974	Percent Moisture	11.0	%	0.10	08/17/23 16:14	N2
<b>10665339004</b>	<b>7th Tee Base D</b>					
EPA 7471B	Mercury	1.1	mg/kg	0.045	08/22/23 16:12	
ASTM D2974	Percent Moisture	12.2	%	0.10	08/17/23 16:14	N2
<b>10665339005</b>	<b>7th Tee SW-A</b>					
EPA 7471B	Mercury	0.55	mg/kg	0.020	08/22/23 15:24	
ASTM D2974	Percent Moisture	8.9	%	0.10	08/17/23 16:14	N2
<b>10665339006</b>	<b>7th Tee SW-B</b>					
EPA 7471B	Mercury	0.34	mg/kg	0.021	08/22/23 15:26	
ASTM D2974	Percent Moisture	13.8	%	0.10	08/17/23 16:14	N2
<b>10665339007</b>	<b>7th Tee SW-C</b>					
EPA 7471B	Mercury	0.27	mg/kg	0.022	08/22/23 15:27	
ASTM D2974	Percent Moisture	14.4	%	0.10	08/17/23 16:14	N2
<b>10665339008</b>	<b>7th Tee SW-D</b>					
EPA 7471B	Mercury	0.68	mg/kg	0.021	08/22/23 15:29	
ASTM D2974	Percent Moisture	13.6	%	0.10	08/17/23 16:15	N2
<b>10665339009</b>	<b>4th Tee Base A</b>					
EPA 7471B	Mercury	0.046	mg/kg	0.022	08/22/23 15:31	
ASTM D2974	Percent Moisture	10.4	%	0.10	08/17/23 16:15	N2
<b>10665339010</b>	<b>4th Tee Base B</b>					
EPA 7471B	Mercury	0.032	mg/kg	0.020	08/22/23 15:32	
ASTM D2974	Percent Moisture	10.6	%	0.10	08/17/23 16:15	N2
<b>10665339011</b>	<b>4th Tee Base C</b>					
EPA 7471B	Mercury	0.048	mg/kg	0.021	08/22/23 15:34	
ASTM D2974	Percent Moisture	12.1	%	0.10	08/17/23 16:15	N2
<b>10665339012</b>	<b>4th Tee Base D</b>					
EPA 7471B	Mercury	0.026	mg/kg	0.023	08/22/23 15:39	
ASTM D2974	Percent Moisture	12.6	%	0.10	08/17/23 16:16	N2
<b>10665339013</b>	<b>4th Tee Sw-A</b>					
EPA 7471B	Mercury	0.058	mg/kg	0.021	08/22/23 15:40	
ASTM D2974	Percent Moisture	16.4	%	0.10	08/17/23 16:16	N2

## REPORT OF LABORATORY ANALYSIS

This report shall not be reproduced, except in full,  
without the written consent of Pace Analytical Services, LLC.



## SUMMARY OF DETECTION

Project: The Heights/ B1903316.02

Pace Project No.: 10665339

Lab Sample ID Method	Client Sample ID Parameters	Result	Units	Report Limit	Analyzed	Qualifiers
<b>10665339014</b>	<b>4th Tee SW-B</b>					
EPA 7471B	Mercury	0.38	mg/kg	0.021	08/22/23 15:42	
ASTM D2974	Percent Moisture	15.2	%	0.10	08/17/23 16:16	N2
<b>10665339015</b>	<b>4th Tee SW-C</b>					
EPA 7471B	Mercury	0.081	mg/kg	0.024	08/22/23 15:44	
ASTM D2974	Percent Moisture	21.8	%	0.10	08/17/23 16:16	N2
<b>10665339016</b>	<b>4th Tee SW-D</b>					
EPA 7471B	Mercury	1.2	mg/kg	0.043	08/22/23 16:23	
ASTM D2974	Percent Moisture	20.2	%	0.10	08/17/23 16:16	N2
<b>10665339017</b>	<b>17th Tee Base A</b>					
EPA 7471B	Mercury	0.045	mg/kg	0.020	08/22/23 15:47	
ASTM D2974	Percent Moisture	9.8	%	0.10	08/17/23 16:17	N2
<b>10665339018</b>	<b>17th Tee Base B</b>					
EPA 7471B	Mercury	0.080	mg/kg	0.020	08/22/23 15:49	
ASTM D2974	Percent Moisture	10.9	%	0.10	08/17/23 16:17	N2
<b>10665339019</b>	<b>17th Tee Base C</b>					
EPA 7471B	Mercury	0.16	mg/kg	0.020	08/22/23 15:50	
ASTM D2974	Percent Moisture	11.8	%	0.10	08/17/23 16:17	N2
<b>10665339020</b>	<b>17th Tee Base D</b>					
EPA 7471B	Mercury	0.10	mg/kg	0.021	08/22/23 15:52	
ASTM D2974	Percent Moisture	13.5	%	0.10	08/17/23 16:17	N2
<b>10665339021</b>	<b>17th Tee SW-A</b>					
EPA 7471B	Mercury	0.16	mg/kg	0.022	08/22/23 14:09	
ASTM D2974	Percent Moisture	17.5	%	0.10	08/17/23 15:40	N2
<b>10665339022</b>	<b>17th Tee SW-B</b>					
EPA 7471B	Mercury	0.047	mg/kg	0.022	08/22/23 14:14	
ASTM D2974	Percent Moisture	9.6	%	0.10	08/17/23 15:40	N2
<b>10665339023</b>	<b>17th Tee SW-C</b>					
EPA 7471B	Mercury	0.68	mg/kg	0.022	08/22/23 14:16	
ASTM D2974	Percent Moisture	20.4	%	0.10	08/17/23 15:40	N2
<b>10665339024</b>	<b>17th Tee SW-D</b>					
EPA 7471B	Mercury	0.46	mg/kg	0.023	08/22/23 14:18	
ASTM D2974	Percent Moisture	15.9	%	0.10	08/17/23 15:40	N2

## REPORT OF LABORATORY ANALYSIS

This report shall not be reproduced, except in full,  
without the written consent of Pace Analytical Services, LLC.



## PROJECT NARRATIVE

Project: The Heights/ B1903316.02

Pace Project No.: 10665339

**Method:** EPA 7471B

**Description:** 7471B Mercury

**Client:** Braun Intertec Corporation

**Date:** August 22, 2023

### General Information:

24 samples were analyzed for EPA 7471B by Pace Analytical Services Minneapolis. All samples were received in acceptable condition with any exceptions noted below or on the chain-of custody and/or the sample condition upon receipt form (SCUR) attached at the end of this report.

### Hold Time:

The samples were analyzed within the method required hold times with any exceptions noted below.

### Sample Preparation:

The samples were prepared in accordance with EPA 7471B with any exceptions noted below.

### Initial Calibrations (including MS Tune as applicable):

All criteria were within method requirements with any exceptions noted below.

### Continuing Calibration:

All criteria were within method requirements with any exceptions noted below.

### Method Blank:

All analytes were below the report limit in the method blank, where applicable, with any exceptions noted below.

### Laboratory Control Spike:

All laboratory control spike compounds were within QC limits with any exceptions noted below.

### Matrix Spikes:

All percent recoveries and relative percent differences (RPDs) were within acceptance criteria with any exceptions noted below.

QC Batch: 900761

A matrix spike and/or matrix spike duplicate (MS/MSD) were performed on the following sample(s): 10665339001

P6: Matrix spike recovery was outside laboratory control limits due to a parent sample concentration notably higher than the spike level.

- MS (Lab ID: 4744438)
  - Mercury
- MSD (Lab ID: 4744439)
  - Mercury

R1: RPD value was outside control limits.

- MSD (Lab ID: 4744439)
  - Mercury

### Additional Comments:

This data package has been reviewed for quality and completeness and is approved for release.

## REPORT OF LABORATORY ANALYSIS

This report shall not be reproduced, except in full,  
without the written consent of Pace Analytical Services, LLC.



## PROJECT NARRATIVE

Project: The Heights/ B1903316.02

Pace Project No.: 10665339

---

**Method:** EPA 7471B

**Description:** 7471B Mercury

**Client:** Braun Intertec Corporation

**Date:** August 22, 2023

A handwritten signature in cursive script that reads 'Melanie Ollila'.

Melanie Ollila

Quality Assurance Officer

## REPORT OF LABORATORY ANALYSIS

This report shall not be reproduced, except in full,  
without the written consent of Pace Analytical Services, LLC.



## ANALYTICAL RESULTS

Project: The Heights/ B1903316.02

Pace Project No.: 10665339

**Sample: 7th Tee Base A**      **Lab ID: 10665339001**      Collected: 08/14/23 12:55      Received: 08/15/23 17:30      Matrix: Solid**Results reported on a "dry weight" basis and are adjusted for percent moisture, sample size and any dilutions.**

Parameters	Results	Units	Report Limit	DF	Prepared	Analyzed	CAS No.	Qual
<b>7471B Mercury</b>								
Analytical Method: EPA 7471B    Preparation Method: EPA 7471B Pace Analytical Services - Minneapolis								
Mercury	<b>25.5</b>	mg/kg	2.3	100	08/17/23 10:24	08/22/23 14:37	7439-97-6	P6,R1
<b>Dry Weight / %M by ASTM D2974</b>								
Analytical Method: ASTM D2974 Pace Analytical Services - Minneapolis								
Percent Moisture	<b>15.4</b>	%	0.10	1		08/17/23 16:13		N2

## REPORT OF LABORATORY ANALYSIS

This report shall not be reproduced, except in full,  
without the written consent of Pace Analytical Services, LLC.



## ANALYTICAL RESULTS

Project: The Heights/ B1903316.02

Pace Project No.: 10665339

**Sample: 7th Tee Base B**      **Lab ID: 10665339002**      Collected: 08/14/23 13:00      Received: 08/15/23 17:30      Matrix: Solid**Results reported on a "dry weight" basis and are adjusted for percent moisture, sample size and any dilutions.**

Parameters	Results	Units	Report Limit	DF	Prepared	Analyzed	CAS No.	Qual
<b>7471B Mercury</b>								
Analytical Method: EPA 7471B    Preparation Method: EPA 7471B								
Pace Analytical Services - Minneapolis								
Mercury	<b>0.16</b>	mg/kg	0.023	1	08/17/23 10:24	08/22/23 14:42	7439-97-6	
<b>Dry Weight / %M by ASTM D2974</b>								
Analytical Method: ASTM D2974								
Pace Analytical Services - Minneapolis								
Percent Moisture	<b>12.0</b>	%	0.10	1		08/17/23 16:13		N2

## REPORT OF LABORATORY ANALYSIS

This report shall not be reproduced, except in full,  
without the written consent of Pace Analytical Services, LLC.



## ANALYTICAL RESULTS

Project: The Heights/ B1903316.02

Pace Project No.: 10665339

**Sample: 7th Tee Base C**      **Lab ID: 10665339003**      Collected: 08/14/23 13:05      Received: 08/15/23 17:30      Matrix: Solid**Results reported on a "dry weight" basis and are adjusted for percent moisture, sample size and any dilutions.**

Parameters	Results	Units	Report Limit	DF	Prepared	Analyzed	CAS No.	Qual
<b>7471B Mercury</b>								
Analytical Method: EPA 7471B    Preparation Method: EPA 7471B								
Pace Analytical Services - Minneapolis								
Mercury	<b>3.0</b>	mg/kg	0.21	10	08/17/23 10:24	08/22/23 15:21	7439-97-6	
<b>Dry Weight / %M by ASTM D2974</b>								
Analytical Method: ASTM D2974								
Pace Analytical Services - Minneapolis								
Percent Moisture	<b>11.0</b>	%	0.10	1		08/17/23 16:14		N2

## REPORT OF LABORATORY ANALYSIS

This report shall not be reproduced, except in full,  
without the written consent of Pace Analytical Services, LLC.



## ANALYTICAL RESULTS

Project: The Heights/ B1903316.02

Pace Project No.: 10665339

**Sample: 7th Tee Base D**      **Lab ID: 10665339004**      Collected: 08/14/23 13:10      Received: 08/15/23 17:30      Matrix: Solid**Results reported on a "dry weight" basis and are adjusted for percent moisture, sample size and any dilutions.**

Parameters	Results	Units	Report Limit	DF	Prepared	Analyzed	CAS No.	Qual
<b>7471B Mercury</b>								
Analytical Method: EPA 7471B    Preparation Method: EPA 7471B								
Pace Analytical Services - Minneapolis								
Mercury	1.1	mg/kg	0.045	2	08/17/23 10:24	08/22/23 16:12	7439-97-6	
<b>Dry Weight / %M by ASTM D2974</b>								
Analytical Method: ASTM D2974								
Pace Analytical Services - Minneapolis								
Percent Moisture	12.2	%	0.10	1		08/17/23 16:14		N2

## REPORT OF LABORATORY ANALYSIS

This report shall not be reproduced, except in full,  
without the written consent of Pace Analytical Services, LLC.





## ANALYTICAL RESULTS

Project: The Heights/ B1903316.02

Pace Project No.: 10665339

**Sample: 7th Tee SW-A**      **Lab ID: 10665339005**      Collected: 08/14/23 13:15      Received: 08/15/23 17:30      Matrix: Solid**Results reported on a "dry weight" basis and are adjusted for percent moisture, sample size and any dilutions.**

Parameters	Results	Units	Report Limit	DF	Prepared	Analyzed	CAS No.	Qual
<b>7471B Mercury</b>								
Analytical Method: EPA 7471B    Preparation Method: EPA 7471B								
Pace Analytical Services - Minneapolis								
Mercury	<b>0.55</b>	mg/kg	0.020	1	08/17/23 10:24	08/22/23 15:24	7439-97-6	
<b>Dry Weight / %M by ASTM D2974</b>								
Analytical Method: ASTM D2974								
Pace Analytical Services - Minneapolis								
Percent Moisture	<b>8.9</b>	%	0.10	1		08/17/23 16:14		N2

## REPORT OF LABORATORY ANALYSIS

This report shall not be reproduced, except in full,  
without the written consent of Pace Analytical Services, LLC.



## ANALYTICAL RESULTS

Project: The Heights/ B1903316.02

Pace Project No.: 10665339

**Sample: 7th Tee SW-B**      **Lab ID: 10665339006**      Collected: 08/14/23 13:20      Received: 08/15/23 17:30      Matrix: Solid**Results reported on a "dry weight" basis and are adjusted for percent moisture, sample size and any dilutions.**

Parameters	Results	Units	Report Limit	DF	Prepared	Analyzed	CAS No.	Qual
<b>7471B Mercury</b>								
Analytical Method: EPA 7471B    Preparation Method: EPA 7471B								
Pace Analytical Services - Minneapolis								
Mercury	<b>0.34</b>	mg/kg	0.021	1	08/17/23 10:24	08/22/23 15:26	7439-97-6	
<b>Dry Weight / %M by ASTM D2974</b>								
Analytical Method: ASTM D2974								
Pace Analytical Services - Minneapolis								
Percent Moisture	<b>13.8</b>	%	0.10	1		08/17/23 16:14		N2

## REPORT OF LABORATORY ANALYSIS

This report shall not be reproduced, except in full,  
without the written consent of Pace Analytical Services, LLC.



## ANALYTICAL RESULTS

Project: The Heights/ B1903316.02

Pace Project No.: 10665339

**Sample: 7th Tee SW-C**      **Lab ID: 10665339007**      Collected: 08/14/23 13:25      Received: 08/15/23 17:30      Matrix: Solid**Results reported on a "dry weight" basis and are adjusted for percent moisture, sample size and any dilutions.**

Parameters	Results	Units	Report Limit	DF	Prepared	Analyzed	CAS No.	Qual
<b>7471B Mercury</b>								
Analytical Method: EPA 7471B    Preparation Method: EPA 7471B								
Pace Analytical Services - Minneapolis								
Mercury	<b>0.27</b>	mg/kg	0.022	1	08/17/23 10:24	08/22/23 15:27	7439-97-6	
<b>Dry Weight / %M by ASTM D2974</b>								
Analytical Method: ASTM D2974								
Pace Analytical Services - Minneapolis								
Percent Moisture	<b>14.4</b>	%	0.10	1		08/17/23 16:14		N2

## REPORT OF LABORATORY ANALYSIS

This report shall not be reproduced, except in full,  
without the written consent of Pace Analytical Services, LLC.



## ANALYTICAL RESULTS

Project: The Heights/ B1903316.02

Pace Project No.: 10665339

**Sample: 7th Tee SW-D**      **Lab ID: 10665339008**      Collected: 08/14/23 13:30      Received: 08/15/23 17:30      Matrix: Solid**Results reported on a "dry weight" basis and are adjusted for percent moisture, sample size and any dilutions.**

Parameters	Results	Units	Report Limit	DF	Prepared	Analyzed	CAS No.	Qual
<b>7471B Mercury</b>								
Analytical Method: EPA 7471B    Preparation Method: EPA 7471B								
Pace Analytical Services - Minneapolis								
Mercury	<b>0.68</b>	mg/kg	0.021	1	08/17/23 10:24	08/22/23 15:29	7439-97-6	
<b>Dry Weight / %M by ASTM D2974</b>								
Analytical Method: ASTM D2974								
Pace Analytical Services - Minneapolis								
Percent Moisture	<b>13.6</b>	%	0.10	1		08/17/23 16:15		N2

## REPORT OF LABORATORY ANALYSIS

This report shall not be reproduced, except in full,  
without the written consent of Pace Analytical Services, LLC.



## ANALYTICAL RESULTS

Project: The Heights/ B1903316.02

Pace Project No.: 10665339

**Sample: 4th Tee Base A**      **Lab ID: 10665339009**      Collected: 08/15/23 11:00      Received: 08/15/23 17:30      Matrix: Solid**Results reported on a "dry weight" basis and are adjusted for percent moisture, sample size and any dilutions.**

Parameters	Results	Units	Report Limit	DF	Prepared	Analyzed	CAS No.	Qual
<b>7471B Mercury</b>								
Analytical Method: EPA 7471B    Preparation Method: EPA 7471B								
Pace Analytical Services - Minneapolis								
Mercury	<b>0.046</b>	mg/kg	0.022	1	08/17/23 10:24	08/22/23 15:31	7439-97-6	
<b>Dry Weight / %M by ASTM D2974</b>								
Analytical Method: ASTM D2974								
Pace Analytical Services - Minneapolis								
Percent Moisture	<b>10.4</b>	%	0.10	1		08/17/23 16:15		N2

## REPORT OF LABORATORY ANALYSIS

This report shall not be reproduced, except in full,  
without the written consent of Pace Analytical Services, LLC.



## ANALYTICAL RESULTS

Project: The Heights/ B1903316.02

Pace Project No.: 10665339

**Sample: 4th Tee Base B**      **Lab ID: 10665339010**      Collected: 08/15/23 11:05      Received: 08/15/23 17:30      Matrix: Solid**Results reported on a "dry weight" basis and are adjusted for percent moisture, sample size and any dilutions.**

Parameters	Results	Units	Report Limit	DF	Prepared	Analyzed	CAS No.	Qual
<b>7471B Mercury</b>								
Analytical Method: EPA 7471B    Preparation Method: EPA 7471B								
Pace Analytical Services - Minneapolis								
Mercury	<b>0.032</b>	mg/kg	0.020	1	08/17/23 10:24	08/22/23 15:32	7439-97-6	
<b>Dry Weight / %M by ASTM D2974</b>								
Analytical Method: ASTM D2974								
Pace Analytical Services - Minneapolis								
Percent Moisture	<b>10.6</b>	%	0.10	1		08/17/23 16:15		N2

## REPORT OF LABORATORY ANALYSIS

This report shall not be reproduced, except in full,  
without the written consent of Pace Analytical Services, LLC.



## ANALYTICAL RESULTS

Project: The Heights/ B1903316.02

Pace Project No.: 10665339

**Sample: 4th Tee Base C**      **Lab ID: 10665339011**      Collected: 08/15/23 11:10      Received: 08/15/23 17:30      Matrix: Solid**Results reported on a "dry weight" basis and are adjusted for percent moisture, sample size and any dilutions.**

Parameters	Results	Units	Report Limit	DF	Prepared	Analyzed	CAS No.	Qual
<b>7471B Mercury</b>								
Analytical Method: EPA 7471B    Preparation Method: EPA 7471B								
Pace Analytical Services - Minneapolis								
Mercury	<b>0.048</b>	mg/kg	0.021	1	08/17/23 10:24	08/22/23 15:34	7439-97-6	
<b>Dry Weight / %M by ASTM D2974</b>								
Analytical Method: ASTM D2974								
Pace Analytical Services - Minneapolis								
Percent Moisture	<b>12.1</b>	%	0.10	1		08/17/23 16:15		N2

## REPORT OF LABORATORY ANALYSIS

This report shall not be reproduced, except in full,  
without the written consent of Pace Analytical Services, LLC.



## ANALYTICAL RESULTS

Project: The Heights/ B1903316.02

Pace Project No.: 10665339

**Sample: 4th Tee Base D**      **Lab ID: 10665339012**      Collected: 08/15/23 11:15      Received: 08/15/23 17:30      Matrix: Solid**Results reported on a "dry weight" basis and are adjusted for percent moisture, sample size and any dilutions.**

Parameters	Results	Units	Report Limit	DF	Prepared	Analyzed	CAS No.	Qual
<b>7471B Mercury</b>								
Analytical Method: EPA 7471B    Preparation Method: EPA 7471B								
Pace Analytical Services - Minneapolis								
Mercury	<b>0.026</b>	mg/kg	0.023	1	08/17/23 10:24	08/22/23 15:39	7439-97-6	
<b>Dry Weight / %M by ASTM D2974</b>								
Analytical Method: ASTM D2974								
Pace Analytical Services - Minneapolis								
Percent Moisture	<b>12.6</b>	%	0.10	1		08/17/23 16:16		N2

## REPORT OF LABORATORY ANALYSIS

This report shall not be reproduced, except in full,  
without the written consent of Pace Analytical Services, LLC.





## ANALYTICAL RESULTS

Project: The Heights/ B1903316.02

Pace Project No.: 10665339

**Sample:** 4th Tee Sw-A **Lab ID:** 10665339013 Collected: 08/15/23 12:45 Received: 08/15/23 17:30 Matrix: Solid**Results reported on a "dry weight" basis and are adjusted for percent moisture, sample size and any dilutions.**

Parameters	Results	Units	Report Limit	DF	Prepared	Analyzed	CAS No.	Qual
<b>7471B Mercury</b>								
Analytical Method: EPA 7471B Preparation Method: EPA 7471B								
Pace Analytical Services - Minneapolis								
Mercury	<b>0.058</b>	mg/kg	0.021	1	08/17/23 10:24	08/22/23 15:40	7439-97-6	
<b>Dry Weight / %M by ASTM D2974</b>								
Analytical Method: ASTM D2974								
Pace Analytical Services - Minneapolis								
Percent Moisture	<b>16.4</b>	%	0.10	1		08/17/23 16:16		N2

## REPORT OF LABORATORY ANALYSIS

This report shall not be reproduced, except in full,  
without the written consent of Pace Analytical Services, LLC.



## ANALYTICAL RESULTS

Project: The Heights/ B1903316.02

Pace Project No.: 10665339

**Sample: 4th Tee SW-B**      **Lab ID: 10665339014**      Collected: 08/15/23 12:50      Received: 08/15/23 17:30      Matrix: Solid**Results reported on a "dry weight" basis and are adjusted for percent moisture, sample size and any dilutions.**

Parameters	Results	Units	Report Limit	DF	Prepared	Analyzed	CAS No.	Qual
<b>7471B Mercury</b>								
Analytical Method: EPA 7471B    Preparation Method: EPA 7471B								
Pace Analytical Services - Minneapolis								
Mercury	<b>0.38</b>	mg/kg	0.021	1	08/17/23 10:24	08/22/23 15:42	7439-97-6	
<b>Dry Weight / %M by ASTM D2974</b>								
Analytical Method: ASTM D2974								
Pace Analytical Services - Minneapolis								
Percent Moisture	<b>15.2</b>	%	0.10	1		08/17/23 16:16		N2

## REPORT OF LABORATORY ANALYSIS

This report shall not be reproduced, except in full,  
without the written consent of Pace Analytical Services, LLC.



## ANALYTICAL RESULTS

Project: The Heights/ B1903316.02

Pace Project No.: 10665339

**Sample: 4th Tee SW-C**      **Lab ID: 10665339015**      Collected: 08/15/23 12:55      Received: 08/15/23 17:30      Matrix: Solid**Results reported on a "dry weight" basis and are adjusted for percent moisture, sample size and any dilutions.**

Parameters	Results	Units	Report Limit	DF	Prepared	Analyzed	CAS No.	Qual
<b>7471B Mercury</b>								
Analytical Method: EPA 7471B    Preparation Method: EPA 7471B								
Pace Analytical Services - Minneapolis								
Mercury	<b>0.081</b>	mg/kg	0.024	1	08/17/23 10:24	08/22/23 15:44	7439-97-6	
<b>Dry Weight / %M by ASTM D2974</b>								
Analytical Method: ASTM D2974								
Pace Analytical Services - Minneapolis								
Percent Moisture	<b>21.8</b>	%	0.10	1		08/17/23 16:16		N2

## REPORT OF LABORATORY ANALYSIS

This report shall not be reproduced, except in full,  
without the written consent of Pace Analytical Services, LLC.



## ANALYTICAL RESULTS

Project: The Heights/ B1903316.02

Pace Project No.: 10665339

**Sample:** 4th Tee SW-D **Lab ID:** 10665339016 Collected: 08/15/23 13:00 Received: 08/15/23 17:30 Matrix: Solid**Results reported on a "dry weight" basis and are adjusted for percent moisture, sample size and any dilutions.**

Parameters	Results	Units	Report Limit	DF	Prepared	Analyzed	CAS No.	Qual
<b>7471B Mercury</b>								
Analytical Method: EPA 7471B Preparation Method: EPA 7471B								
Pace Analytical Services - Minneapolis								
Mercury	1.2	mg/kg	0.043	2	08/17/23 10:24	08/22/23 16:23	7439-97-6	
<b>Dry Weight / %M by ASTM D2974</b>								
Analytical Method: ASTM D2974								
Pace Analytical Services - Minneapolis								
Percent Moisture	20.2	%	0.10	1		08/17/23 16:16		N2

## REPORT OF LABORATORY ANALYSIS

This report shall not be reproduced, except in full,  
without the written consent of Pace Analytical Services, LLC.



## ANALYTICAL RESULTS

Project: The Heights/ B1903316.02

Pace Project No.: 10665339

**Sample: 17th Tee Base A**      **Lab ID: 10665339017**      Collected: 08/15/23 13:30      Received: 08/15/23 17:30      Matrix: Solid**Results reported on a "dry weight" basis and are adjusted for percent moisture, sample size and any dilutions.**

Parameters	Results	Units	Report Limit	DF	Prepared	Analyzed	CAS No.	Qual
<b>7471B Mercury</b>								
Analytical Method: EPA 7471B    Preparation Method: EPA 7471B								
Pace Analytical Services - Minneapolis								
Mercury	<b>0.045</b>	mg/kg	0.020	1	08/17/23 10:24	08/22/23 15:47	7439-97-6	
<b>Dry Weight / %M by ASTM D2974</b>								
Analytical Method: ASTM D2974								
Pace Analytical Services - Minneapolis								
Percent Moisture	<b>9.8</b>	%	0.10	1		08/17/23 16:17		N2

## REPORT OF LABORATORY ANALYSIS

This report shall not be reproduced, except in full,  
without the written consent of Pace Analytical Services, LLC.



## ANALYTICAL RESULTS

Project: The Heights/ B1903316.02

Pace Project No.: 10665339

**Sample: 17th Tee Base B**      **Lab ID: 10665339018**      Collected: 08/15/23 13:35      Received: 08/15/23 17:30      Matrix: Solid**Results reported on a "dry weight" basis and are adjusted for percent moisture, sample size and any dilutions.**

Parameters	Results	Units	Report Limit	DF	Prepared	Analyzed	CAS No.	Qual
<b>7471B Mercury</b>								
Analytical Method: EPA 7471B    Preparation Method: EPA 7471B								
Pace Analytical Services - Minneapolis								
Mercury	<b>0.080</b>	mg/kg	0.020	1	08/17/23 10:24	08/22/23 15:49	7439-97-6	
<b>Dry Weight / %M by ASTM D2974</b>								
Analytical Method: ASTM D2974								
Pace Analytical Services - Minneapolis								
Percent Moisture	<b>10.9</b>	%	0.10	1		08/17/23 16:17		N2

## REPORT OF LABORATORY ANALYSIS

This report shall not be reproduced, except in full,  
without the written consent of Pace Analytical Services, LLC.



## ANALYTICAL RESULTS

Project: The Heights/ B1903316.02

Pace Project No.: 10665339

**Sample: 17th Tee Base C**      **Lab ID: 10665339019**      Collected: 08/15/23 13:40      Received: 08/15/23 17:30      Matrix: Solid**Results reported on a "dry weight" basis and are adjusted for percent moisture, sample size and any dilutions.**

Parameters	Results	Units	Report Limit	DF	Prepared	Analyzed	CAS No.	Qual
<b>7471B Mercury</b>								
Analytical Method: EPA 7471B    Preparation Method: EPA 7471B								
Pace Analytical Services - Minneapolis								
Mercury	<b>0.16</b>	mg/kg	0.020	1	08/17/23 10:24	08/22/23 15:50	7439-97-6	
<b>Dry Weight / %M by ASTM D2974</b>								
Analytical Method: ASTM D2974								
Pace Analytical Services - Minneapolis								
Percent Moisture	<b>11.8</b>	%	0.10	1		08/17/23 16:17		N2

## REPORT OF LABORATORY ANALYSIS

This report shall not be reproduced, except in full,  
without the written consent of Pace Analytical Services, LLC.



## ANALYTICAL RESULTS

Project: The Heights/ B1903316.02

Pace Project No.: 10665339

**Sample: 17th Tee Base D**      **Lab ID: 10665339020**      Collected: 08/15/23 13:45      Received: 08/15/23 17:30      Matrix: Solid**Results reported on a "dry weight" basis and are adjusted for percent moisture, sample size and any dilutions.**

Parameters	Results	Units	Report Limit	DF	Prepared	Analyzed	CAS No.	Qual
<b>7471B Mercury</b>								
Analytical Method: EPA 7471B    Preparation Method: EPA 7471B								
Pace Analytical Services - Minneapolis								
Mercury	<b>0.10</b>	mg/kg	0.021	1	08/17/23 10:24	08/22/23 15:52	7439-97-6	
<b>Dry Weight / %M by ASTM D2974</b>								
Analytical Method: ASTM D2974								
Pace Analytical Services - Minneapolis								
Percent Moisture	<b>13.5</b>	%	0.10	1		08/17/23 16:17		N2

## REPORT OF LABORATORY ANALYSIS

This report shall not be reproduced, except in full,  
without the written consent of Pace Analytical Services, LLC.





## ANALYTICAL RESULTS

Project: The Heights/ B1903316.02

Pace Project No.: 10665339

**Sample: 17th Tee SW-A**      **Lab ID: 10665339021**      Collected: 08/15/23 13:50      Received: 08/15/23 17:30      Matrix: Solid**Results reported on a "dry weight" basis and are adjusted for percent moisture, sample size and any dilutions.**

Parameters	Results	Units	Report Limit	DF	Prepared	Analyzed	CAS No.	Qual
<b>7471B Mercury</b>								
Analytical Method: EPA 7471B    Preparation Method: EPA 7471B								
Pace Analytical Services - Minneapolis								
Mercury	<b>0.16</b>	mg/kg	0.022	1	08/17/23 10:24	08/22/23 14:09	7439-97-6	
<b>Dry Weight / %M by ASTM D2974</b>								
Analytical Method: ASTM D2974								
Pace Analytical Services - Minneapolis								
Percent Moisture	<b>17.5</b>	%	0.10	1		08/17/23 15:40		N2

## REPORT OF LABORATORY ANALYSIS

This report shall not be reproduced, except in full,  
without the written consent of Pace Analytical Services, LLC.



## ANALYTICAL RESULTS

Project: The Heights/ B1903316.02

Pace Project No.: 10665339

**Sample: 17th Tee SW-B**      **Lab ID: 10665339022**      Collected: 08/15/23 13:55      Received: 08/15/23 17:30      Matrix: Solid**Results reported on a "dry weight" basis and are adjusted for percent moisture, sample size and any dilutions.**

Parameters	Results	Units	Report Limit	DF	Prepared	Analyzed	CAS No.	Qual
<b>7471B Mercury</b>								
Analytical Method: EPA 7471B    Preparation Method: EPA 7471B								
Pace Analytical Services - Minneapolis								
Mercury	<b>0.047</b>	mg/kg	0.022	1	08/17/23 10:24	08/22/23 14:14	7439-97-6	
<b>Dry Weight / %M by ASTM D2974</b>								
Analytical Method: ASTM D2974								
Pace Analytical Services - Minneapolis								
Percent Moisture	<b>9.6</b>	%	0.10	1		08/17/23 15:40		N2

## REPORT OF LABORATORY ANALYSIS

This report shall not be reproduced, except in full,  
without the written consent of Pace Analytical Services, LLC.



## ANALYTICAL RESULTS

Project: The Heights/ B1903316.02

Pace Project No.: 10665339

**Sample: 17th Tee SW-C**      **Lab ID: 10665339023**      Collected: 08/15/23 14:00      Received: 08/15/23 17:30      Matrix: Solid**Results reported on a "dry weight" basis and are adjusted for percent moisture, sample size and any dilutions.**

Parameters	Results	Units	Report Limit	DF	Prepared	Analyzed	CAS No.	Qual
<b>7471B Mercury</b>								
Analytical Method: EPA 7471B    Preparation Method: EPA 7471B								
Pace Analytical Services - Minneapolis								
Mercury	<b>0.68</b>	mg/kg	0.022	1	08/17/23 10:24	08/22/23 14:16	7439-97-6	
<b>Dry Weight / %M by ASTM D2974</b>								
Analytical Method: ASTM D2974								
Pace Analytical Services - Minneapolis								
Percent Moisture	<b>20.4</b>	%	0.10	1		08/17/23 15:40		N2

## REPORT OF LABORATORY ANALYSIS

This report shall not be reproduced, except in full,  
without the written consent of Pace Analytical Services, LLC.



## ANALYTICAL RESULTS

Project: The Heights/ B1903316.02

Pace Project No.: 10665339

**Sample: 17th Tee SW-D**      **Lab ID: 10665339024**      Collected: 08/15/23 14:05      Received: 08/15/23 17:30      Matrix: Solid**Results reported on a "dry weight" basis and are adjusted for percent moisture, sample size and any dilutions.**

Parameters	Results	Units	Report Limit	DF	Prepared	Analyzed	CAS No.	Qual
<b>7471B Mercury</b>								
Analytical Method: EPA 7471B    Preparation Method: EPA 7471B Pace Analytical Services - Minneapolis								
Mercury	<b>0.46</b>	mg/kg	0.023	1	08/17/23 10:24	08/22/23 14:18	7439-97-6	
<b>Dry Weight / %M by ASTM D2974</b>								
Analytical Method: ASTM D2974 Pace Analytical Services - Minneapolis								
Percent Moisture	<b>15.9</b>	%	0.10	1		08/17/23 15:40		N2

## REPORT OF LABORATORY ANALYSIS

This report shall not be reproduced, except in full,  
without the written consent of Pace Analytical Services, LLC.



## QUALITY CONTROL DATA

Project: The Heights/ B1903316.02

Pace Project No.: 10665339

QC Batch:	900761	Analysis Method:	EPA 7471B
QC Batch Method:	EPA 7471B	Analysis Description:	7471B Mercury Solids
		Laboratory:	Pace Analytical Services - Minneapolis
Associated Lab Samples:	10665339001, 10665339002, 10665339003, 10665339004, 10665339005, 10665339006, 10665339007, 10665339008, 10665339009, 10665339010, 10665339011, 10665339012, 10665339013, 10665339014, 10665339015, 10665339016, 10665339017, 10665339018, 10665339019, 10665339020		

METHOD BLANK:	4744436	Matrix:	Solid
Associated Lab Samples:	10665339001, 10665339002, 10665339003, 10665339004, 10665339005, 10665339006, 10665339007, 10665339008, 10665339009, 10665339010, 10665339011, 10665339012, 10665339013, 10665339014, 10665339015, 10665339016, 10665339017, 10665339018, 10665339019, 10665339020		

Parameter	Units	Blank Result	Reporting Limit	Analyzed	Qualifiers
Mercury	mg/kg	ND	0.018	08/22/23 14:24	

LABORATORY CONTROL SAMPLE:	4744437					
Parameter	Units	Spike Conc.	LCS Result	LCS % Rec	% Rec Limits	Qualifiers
Mercury	mg/kg	0.44	0.45	102	80-120	

MATRIX SPIKE & MATRIX SPIKE DUPLICATE:	4744438			4744439								
Parameter	Units	10665339001 Result	MS Spike Conc.	MSD Spike Conc.	MS Result	MSD Result	MS % Rec	MSD % Rec	% Rec Limits	RPD	Max RPD	Qual
Mercury	mg/kg	25.5	0.56	0.57	22.7	17.8	-514	-1360	80-120	24	20	P6,R1

Results presented on this page are in the units indicated by the "Units" column except where an alternate unit is presented to the right of the result.

## REPORT OF LABORATORY ANALYSIS

This report shall not be reproduced, except in full,  
without the written consent of Pace Analytical Services, LLC.



## QUALITY CONTROL DATA

Project: The Heights/ B1903316.02

Pace Project No.: 10665339

QC Batch: 900762

Analysis Method: EPA 7471B

QC Batch Method: EPA 7471B

Analysis Description: 7471B Mercury Solids

Laboratory: Pace Analytical Services - Minneapolis

Associated Lab Samples: 10665339021, 10665339022, 10665339023, 10665339024

METHOD BLANK: 4744440

Matrix: Solid

Associated Lab Samples: 10665339021, 10665339022, 10665339023, 10665339024

Parameter	Units	Blank Result	Reporting Limit	Analyzed	Qualifiers
Mercury	mg/kg	ND	0.018	08/22/23 14:06	

LABORATORY CONTROL SAMPLE: 4744441

Parameter	Units	Spike Conc.	LCS Result	LCS % Rec	% Rec Limits	Qualifiers
Mercury	mg/kg	0.46	0.46	101	80-120	

MATRIX SPIKE &amp; MATRIX SPIKE DUPLICATE: 4744442 4744443

Parameter	Units	10665339021 Result	MS Spike Conc.	MSD Spike Conc.	MS Result	MSD Result	MS % Rec	MSD % Rec	% Rec Limits	RPD	Max RPD	Qual
Mercury	mg/kg	0.16	0.61	0.55	0.76	0.63	100	87	80-120	19	20	

Results presented on this page are in the units indicated by the "Units" column except where an alternate unit is presented to the right of the result.

## REPORT OF LABORATORY ANALYSIS

This report shall not be reproduced, except in full,  
without the written consent of Pace Analytical Services, LLC.



## QUALITY CONTROL DATA

Project: The Heights/ B1903316.02

Pace Project No.: 10665339

QC Batch: 900736

Analysis Method: ASTM D2974

QC Batch Method: ASTM D2974

Analysis Description: Dry Weight / %M by ASTM D2974

Laboratory: Pace Analytical Services - Minneapolis

Associated Lab Samples: 10665339021, 10665339022, 10665339023, 10665339024

SAMPLE DUPLICATE: 4744352

Parameter	Units	10664481001 Result	Dup Result	RPD	Max RPD	Qualifiers
Percent Moisture	%	5.5	5.3	4	30	N2

SAMPLE DUPLICATE: 4744353

Parameter	Units	10665144003 Result	Dup Result	RPD	Max RPD	Qualifiers
Percent Moisture	%	11.6	11.4	2	30	N2

Results presented on this page are in the units indicated by the "Units" column except where an alternate unit is presented to the right of the result.

## REPORT OF LABORATORY ANALYSIS

This report shall not be reproduced, except in full,  
without the written consent of Pace Analytical Services, LLC.



## QUALITY CONTROL DATA

Project: The Heights/ B1903316.02

Pace Project No.: 10665339

QC Batch:	900737	Analysis Method:	ASTM D2974
QC Batch Method:	ASTM D2974	Analysis Description:	Dry Weight / %M by ASTM D2974
		Laboratory:	Pace Analytical Services - Minneapolis
Associated Lab Samples:	10665339001, 10665339002, 10665339003, 10665339004, 10665339005, 10665339006, 10665339007, 10665339008, 10665339009, 10665339010, 10665339011, 10665339012, 10665339013, 10665339014, 10665339015, 10665339016, 10665339017, 10665339018, 10665339019, 10665339020		

SAMPLE DUPLICATE: 4744354

Parameter	Units	10665339001 Result	Dup Result	RPD	Max RPD	Qualifiers
Percent Moisture	%	15.4	15.2	1	30	N2

SAMPLE DUPLICATE: 4744355

Parameter	Units	10665339011 Result	Dup Result	RPD	Max RPD	Qualifiers
Percent Moisture	%	12.1	11.7	4	30	N2

Results presented on this page are in the units indicated by the "Units" column except where an alternate unit is presented to the right of the result.

## REPORT OF LABORATORY ANALYSIS

This report shall not be reproduced, except in full,  
without the written consent of Pace Analytical Services, LLC.





## QUALIFIERS

Project: The Heights/ B1903316.02

Pace Project No.: 10665339

### DEFINITIONS

DF - Dilution Factor, if reported, represents the factor applied to the reported data due to dilution of the sample aliquot.

ND - Not Detected at or above adjusted reporting limit.

TNTC - Too Numerous To Count

J - Estimated concentration above the adjusted method detection limit and below the adjusted reporting limit.

MDL - Adjusted Method Detection Limit.

PQL - Practical Quantitation Limit.

RL - Reporting Limit - The lowest concentration value that meets project requirements for quantitative data with known precision and bias for a specific analyte in a specific matrix.

S - Surrogate

1,2-Diphenylhydrazine decomposes to and cannot be separated from Azobenzene using Method 8270. The result for each analyte is a combined concentration.

Consistent with EPA guidelines, unrounded data are displayed and have been used to calculate % recovery and RPD values.

LCS(D) - Laboratory Control Sample (Duplicate)

MS(D) - Matrix Spike (Duplicate)

DUP - Sample Duplicate

RPD - Relative Percent Difference

NC - Not Calculable.

SG - Silica Gel - Clean-Up

U - Indicates the compound was analyzed for, but not detected.

N-Nitrosodiphenylamine decomposes and cannot be separated from Diphenylamine using Method 8270. The result reported for each analyte is a combined concentration.

Reported results are not rounded until the final step prior to reporting. Therefore, calculated parameters that are typically reported as "Total" may vary slightly from the sum of the reported component parameters.

Pace Analytical is TNI accredited. Contact your Pace PM for the current list of accredited analytes.

TNI - The NELAC Institute.

### ANALYTE QUALIFIERS

- |    |   |
|----|---|
| N2 | The lab does not hold NELAC/TNI accreditation for this parameter but other accreditations/certifications may apply. A complete list of accreditations/certifications is available upon request. |
| P6 | Matrix spike recovery was outside laboratory control limits due to a parent sample concentration notably higher than the spike level.   |
| R1 | RPD value was outside control limits.   |

## REPORT OF LABORATORY ANALYSIS

This report shall not be reproduced, except in full,  
without the written consent of Pace Analytical Services, LLC.



## QUALITY CONTROL DATA CROSS REFERENCE TABLE

Project: The Heights/ B1903316.02

Pace Project No.: 10665339

Lab ID	Sample ID	QC Batch Method	QC Batch	Analytical Method	Analytical Batch
10665339001	7th Tee Base A	EPA 7471B	900761	EPA 7471B	901490
10665339002	7th Tee Base B	EPA 7471B	900761	EPA 7471B	901490
10665339003	7th Tee Base C	EPA 7471B	900761	EPA 7471B	901490
10665339004	7th Tee Base D	EPA 7471B	900761	EPA 7471B	901490
10665339005	7th Tee SW-A	EPA 7471B	900761	EPA 7471B	901490
10665339006	7th Tee SW-B	EPA 7471B	900761	EPA 7471B	901490
10665339007	7th Tee SW-C	EPA 7471B	900761	EPA 7471B	901490
10665339008	7th Tee SW-D	EPA 7471B	900761	EPA 7471B	901490
10665339009	4th Tee Base A	EPA 7471B	900761	EPA 7471B	901490
10665339010	4th Tee Base B	EPA 7471B	900761	EPA 7471B	901490
10665339011	4th Tee Base C	EPA 7471B	900761	EPA 7471B	901490
10665339012	4th Tee Base D	EPA 7471B	900761	EPA 7471B	901490
10665339013	4th Tee Sw-A	EPA 7471B	900761	EPA 7471B	901490
10665339014	4th Tee SW-B	EPA 7471B	900761	EPA 7471B	901490
10665339015	4th Tee SW-C	EPA 7471B	900761	EPA 7471B	901490
10665339016	4th Tee SW-D	EPA 7471B	900761	EPA 7471B	901490
10665339017	17th Tee Base A	EPA 7471B	900761	EPA 7471B	901490
10665339018	17th Tee Base B	EPA 7471B	900761	EPA 7471B	901490
10665339019	17th Tee Base C	EPA 7471B	900761	EPA 7471B	901490
10665339020	17th Tee Base D	EPA 7471B	900761	EPA 7471B	901490
10665339021	17th Tee SW-A	EPA 7471B	900762	EPA 7471B	901489
10665339022	17th Tee SW-B	EPA 7471B	900762	EPA 7471B	901489
10665339023	17th Tee SW-C	EPA 7471B	900762	EPA 7471B	901489
10665339024	17th Tee SW-D	EPA 7471B	900762	EPA 7471B	901489
10665339001	7th Tee Base A	ASTM D2974	900737		
10665339002	7th Tee Base B	ASTM D2974	900737		
10665339003	7th Tee Base C	ASTM D2974	900737		
10665339004	7th Tee Base D	ASTM D2974	900737		
10665339005	7th Tee SW-A	ASTM D2974	900737		
10665339006	7th Tee SW-B	ASTM D2974	900737		
10665339007	7th Tee SW-C	ASTM D2974	900737		
10665339008	7th Tee SW-D	ASTM D2974	900737		
10665339009	4th Tee Base A	ASTM D2974	900737		
10665339010	4th Tee Base B	ASTM D2974	900737		
10665339011	4th Tee Base C	ASTM D2974	900737		
10665339012	4th Tee Base D	ASTM D2974	900737		
10665339013	4th Tee Sw-A	ASTM D2974	900737		
10665339014	4th Tee SW-B	ASTM D2974	900737		
10665339015	4th Tee SW-C	ASTM D2974	900737		
10665339016	4th Tee SW-D	ASTM D2974	900737		
10665339017	17th Tee Base A	ASTM D2974	900737		
10665339018	17th Tee Base B	ASTM D2974	900737		
10665339019	17th Tee Base C	ASTM D2974	900737		
10665339020	17th Tee Base D	ASTM D2974	900737		
10665339021	17th Tee SW-A	ASTM D2974	900736		
10665339022	17th Tee SW-B	ASTM D2974	900736		
10665339023	17th Tee SW-C	ASTM D2974	900736		

## REPORT OF LABORATORY ANALYSIS

This report shall not be reproduced, except in full,  
without the written consent of Pace Analytical Services, LLC.



QUALITY CONTROL DATA CROSS REFERENCE TABLE

Project: The Heights/ B1903316.02  
Pace Project No.: 10665339

Lab ID	Sample ID	QC Batch Method	QC Batch	Analytical Method	Analytical Batch
10665339024	17th Tee SW-D	ASTM D2974	900736		

REPORT OF LABORATORY ANALYSIS

<b>Chain-Of-Custody Analytical Request Document</b> Chain-of-Custody is a LEGAL DOCUMENT - Complete all relevant fields		<b>LAB USE ONLY - Affix Work</b>	
Company: <b>Brown Intertec</b>		<b>ALL SHAD</b>	
Address: <b>1001 Hampshire Ave S, Bloomington MN</b>		Container Preservative Type	
Report To: <b>Mark Keffer 952.945.2493</b>		Lab Profile/Line: <b>3425</b>	
Copy To:		Preservative Types: (1) nitric acid, (2) sulfuric acid, (3) hydrochloric acid, (4) sodium hydroxide, (5) zinc acetate, (6) methanol, (7) sodium bisulfate, (8) sodium thiosulfate, (9) hexane, (A) ascorbic acid, (B) ammonium sulfate, (C) ammonium hydroxide, (D) TSP, (U) Unpreserved, (O) Other	
Customer Project Name/Number: <b>The Heights/B903316.02</b>		Lab Sample Receipt Checklist:	
Phone: <b>612.442.1100</b>		Custody Seals Present/Intact Y N NA	
Email: <b>l.m.k</b>		Custody Signatures Present Y N NA	
Collected By (print): <b>l.m.k</b>		Collector Signatures Present Y N NA	
Collected By (signature): <b>[Signature]</b>		Bottles Intact Y N NA	
Turnaround Date Required: <b>3 DAY RUSH!</b>		Correct Bottles Y N NA	
Rush: <b>[ ] Same Day [ ] Next Day</b>		Sufficient Volume Y N NA	
Sample Disposal: <b>[ ] Dispose as appropriate [ ] Return</b>		Samples Received on Ice Y N NA	
Archive: <b>[ ] Hold:</b>		VOA - Headspace Acceptable Y N NA	
Matrix Codes (Insert in Matrix box below): Drinking Water (DW), Ground Water (GW), Wastewater (WW), Product (P), Soil/Solid (SL), Oil (OL), Wipe (WP), Air (AR), Tissue (TS), Bioassay (B), Vapor (V), Other (OT)		USDA Regulated Soils Y N NA	
Customer Sample ID		Samples in Holding Time Y N NA	
Matrix *		Residual Chlorine Present Y N NA	
Comp / Grab		Cl Strips: Y N NA	
Collected (or Composite Start) Date Time		Sample pH Acceptable Y N NA	
Composite End Date Time		pH Strips: Y N NA	
Res Cl		Sulfide Present Y N NA	
# of Cnts		Lead Acetate Strips: Y N NA	
7th Tee Base A		LAB USE ONLY:	
7th Tee Base B		Lab Sample # / Comments:	
7th Tee Base C			
7th Tee Base D			
7th Tee SW-A			
7th Tee SW-B			
7th Tee SW-C			
7th Tee SW-D			
4th Tee Base A			
4th Tee Base B			
Customer Remarks / Possible Hazards:		Lab Sample Temperature Info:	
3 DAY RUSH!		Temp Blank Received: Y N NA	
2 coolers		Therm ID#: <b>10</b>	
Relinquished by/Company: (Signature) <b>[Signature]</b>		Cooler 1 Temp Upon Receipt: <b>5.1, 4.5</b>	
Relinquished by/Company: (Signature) <b>[Signature]</b>		Cooler 1 Therm Corr. Factor: <b>OC</b>	
Relinquished by/Company: (Signature) <b>[Signature]</b>		Cooler 1 Corrected Temp: <b>OC</b>	
Relinquished by/Company: (Signature) <b>[Signature]</b>		Comments: <b>5.1, 4.5</b>	
Relinquished by/Company: (Signature) <b>[Signature]</b>		Trip Blank Received: Y N NA	
Relinquished by/Company: (Signature) <b>[Signature]</b>		HCL MeOH TSP Other	
Relinquished by/Company: (Signature) <b>[Signature]</b>		Non Conformance(s): YES / NO	
Relinquished by/Company: (Signature) <b>[Signature]</b>		Page: <b>1</b> of: <b>3</b>	





Effective Date: 4/14/2023

Sample Condition Upon Receipt	Client Name:	Project #:
	<u>Braun Interotec</u>	<b>WO# : 10665339</b>
Courier:	PM: BGB	Due Date: 08/25/23
<input type="checkbox"/> FedEx <input type="checkbox"/> UPS <input type="checkbox"/> USPS <input checked="" type="checkbox"/> Client <input type="checkbox"/> Pace <input type="checkbox"/> Speedee <input type="checkbox"/> Commercial	CLIENT: Braun-BLM	

Tracking Number:  cooler #1 ☒ See Exceptions ENV-FRM-MIN4-0142

Custody Seal on Cooler/Box Present? ☒ Yes ☐ No Seals Intact? ☒ Yes ☐ No Biological Tissue Frozen? ☐ Yes ☐ No ☒ N/A

Packing Material: ☐ Bubble Wrap ☒ Bubble Bags ☐ None ☒ Other PS Temp Blank? ☒ Yes ☐ No

Thermometer: ☐ T1 (0461) ☐ T2 (0436) ☐ T3 (0459) ☐ T4 (0402) ☐ T5 (0178) ☐ T6 (0235) ☐ T7 (0042) ☐ T8 (0775) ☒ T9 (0727) ☐ 01339252/1710

Type of Ice: ☒ Wet ☐ Blue ☐ Dry ☐ None ☐ Melted

Did Samples Originate in West Virginia? <input type="checkbox"/> Yes <input checked="" type="checkbox"/> No	Were All Container Temps Taken? <input type="checkbox"/> Yes <input type="checkbox"/> No <input checked="" type="checkbox"/> N/A
Temp should be above freezing to 6 °C	Average Corrected Temp (no temp blank only): _____ °C
Correction Factor: <u>-0.5</u> Cooler temp Read w/Temp Blank: <u>5.6</u> °C	<input type="checkbox"/> See Exceptions ENV-FRM-MIN4-0142 <input type="checkbox"/> 1 Container
Cooler Temp Corrected w/temp blank: <u>5.1</u> °C	

USDA Regulated Soil: ☐ N/A, water sample/other: \_\_\_\_\_Date/Initials of Person Examining Contents: CL28/15723Did samples originate in a quarantine zone within the United States: AL, AR, AZ CA, FL, GA, ID, LA, MS, NC, NM, NY, OK, OR, SC, TN, TX, or VA (check maps)? ☐ Yes ☒ NoDid samples originate from a foreign source (internationally, including Hawaii and Puerto Rico)? ☐ Yes ☒ No

If Yes to either question, fill out a Regulated Soil Checklist (ENV-FRM-MIN4-0154) and include with SCUR/COC paperwork.

Location (Check one):	Duluth	Minneapolis	Virginia	COMMENTS
Chain of Custody Present and Filled Out?	<input checked="" type="checkbox"/> Yes	<input type="checkbox"/> No		1.
Chain of Custody Relinquished?	<input checked="" type="checkbox"/> Yes	<input type="checkbox"/> No		2.
Sampler Name and/or Signature on COC?	<input checked="" type="checkbox"/> Yes	<input type="checkbox"/> No	<input type="checkbox"/> N/A	3.
Samples Arrived within Hold Time?	<input checked="" type="checkbox"/> Yes	<input type="checkbox"/> No		4. If fecal: <input type="checkbox"/> <8 hrs <input type="checkbox"/> >8 hr, <24 <input type="checkbox"/> No
Short Hold Time Analysis (<72 hr)?	<input type="checkbox"/> Yes	<input checked="" type="checkbox"/> No		5. <input type="checkbox"/> Fecal Coliform <input type="checkbox"/> HPC <input type="checkbox"/> Total Coliform/E.coli <input type="checkbox"/> BOD/cBOD <input type="checkbox"/> Hex Chrom <input type="checkbox"/> Turbidity <input type="checkbox"/> Nitrate <input type="checkbox"/> Nitrite <input type="checkbox"/> Orthophos <input type="checkbox"/> Other
Rush Turn Around Time Requested?	<input checked="" type="checkbox"/> Yes	<input type="checkbox"/> No		6. <u>3 Day TAR</u>
Sufficient Sample Volume?	<input checked="" type="checkbox"/> Yes	<input type="checkbox"/> No		7.
Correct Containers Used?	<input checked="" type="checkbox"/> Yes	<input type="checkbox"/> No	<input type="checkbox"/> N/A	8.
-Pace Containers Used?	<input checked="" type="checkbox"/> Yes	<input type="checkbox"/> No		9.
Containers Intact?	<input checked="" type="checkbox"/> Yes	<input type="checkbox"/> No		10. Is sediment visible in the dissolved container? <input type="checkbox"/> Yes <input type="checkbox"/> No
Field Filtered Volume Received for Dissolved Tests?	<input checked="" type="checkbox"/> Yes	<input type="checkbox"/> No	<input type="checkbox"/> N/A	11. If no, write ID/Date/Time of container below: <input type="checkbox"/> See Exceptions ENV-FRM-MIN4-0142
Is sufficient information available to reconcile the samples to the COC?	<input checked="" type="checkbox"/> Yes	<input type="checkbox"/> No		12. Sample #
Matrix: <input type="checkbox"/> Water <input checked="" type="checkbox"/> Soil <input type="checkbox"/> Oil <input type="checkbox"/> Other				<input type="checkbox"/> NaOH <input type="checkbox"/> HNO3 <input type="checkbox"/> H2SO4 <input type="checkbox"/> Zinc Acetate
All containers needing acid/base preservation have been checked?	<input type="checkbox"/> Yes	<input type="checkbox"/> No	<input checked="" type="checkbox"/> N/A	Positive for Residual Chlorine? <input type="checkbox"/> Yes <input type="checkbox"/> No <input type="checkbox"/> See Exceptions ENV-FRM-MIN4-0142
All containers needing preservation are found to be in compliance with EPA recommendation? (HNO3, H2SO4, <2pH, NaOH >9 Sulfide, NaOH >10 Cyanide)	<input type="checkbox"/> Yes	<input type="checkbox"/> No	<input checked="" type="checkbox"/> N/A	pH Paper Lot #
Exceptions: VOA, Coliform, TOC/DOC Oil and Grease, DRO/8015 (water) and Dioxins/PFAS (*If adding preservative to a container, it must be added to associated field and equipment blanks--verify with PM first.)	<input type="checkbox"/> Yes	<input type="checkbox"/> No	<input checked="" type="checkbox"/> N/A	Residual Chlorine 0-6 Roll 0-6 Strip 0-14 Strip
Headspace in Methyl Mercury Container?	<input type="checkbox"/> Yes	<input type="checkbox"/> No	<input checked="" type="checkbox"/> N/A	13.
Extra labels present on soil VOA or WIDRO containers?	<input type="checkbox"/> Yes	<input type="checkbox"/> No	<input checked="" type="checkbox"/> N/A	14. <input type="checkbox"/> See Exceptions ENV-FRM-MIN4-0142
Headspace in VOA Vials (greater than 6mm)?	<input type="checkbox"/> Yes	<input type="checkbox"/> No	<input checked="" type="checkbox"/> N/A	15.
3 Trip Blanks Present?	<input type="checkbox"/> Yes	<input type="checkbox"/> No	<input checked="" type="checkbox"/> N/A	Pace Trip Blank Lot # (if purchased):
Trip Blank Custody Seals Present?	<input type="checkbox"/> Yes	<input type="checkbox"/> No	<input checked="" type="checkbox"/> N/A	

## CLIENT NOTIFICATION/RESOLUTION

Field Data Required? ☐ Yes ☐ No

Person Contacted: \_\_\_\_\_

Date/Time: \_\_\_\_\_

Comments/Resolution: \_\_\_\_\_

Project Manager Review: Brenna BloomeDate: 08/16/2023

NOTE: Whenever there is a discrepancy affecting North Carolina compliance samples, a copy of this form will be sent to the North Carolina DEHNR Certification Office (i.e., out of hold, incorrect preservative, out of temp, incorrect containers).

Labeled By: CL2Line: (2)  
Page 1 of 44



August 24, 2023

Mark Keefer  
Braun Intertec  
11001 Hampshire Ave S  
Bloomington, MN 55438

RE: Project: B1903316.02 The Heights  
Pace Project No.: 10665701

Dear Mark Keefer:

Enclosed are the analytical results for sample(s) received by the laboratory on August 17, 2023. The results relate only to the samples included in this report. Results reported herein conform to the applicable TNI/NELAC Standards and the laboratory's Quality Manual, where applicable, unless otherwise noted in the body of the report.

The test results provided in this final report were generated by each of the following laboratories within the Pace Network:

- Pace Analytical Services - Minneapolis

If you have any questions concerning this report, please feel free to contact me.

Sincerely,

A handwritten signature in black ink, appearing to read "Julia Fogarty".

Julia Fogarty  
julia.fogarty@pacelabs.com  
(612)607-1700  
Project Coordinator

Enclosures



## REPORT OF LABORATORY ANALYSIS

This report shall not be reproduced, except in full,  
without the written consent of Pace Analytical Services, LLC.





## CERTIFICATIONS

Project: B1903316.02 The Heights

Pace Project No.: 10665701

---

**Pace Analytical Services, LLC - Minneapolis MN**

1700 Elm Street SE, Minneapolis, MN 55414

A2LA Certification #: 2926.01

Alabama Certification #: 40770

Alaska Contaminated Sites Certification #: 17-009

Alaska DW Certification #: MN00064

Arizona Certification #: AZ0014

Arkansas DW Certification #: MN00064

Arkansas WW Certification #: 88-0680

California Certification #: 2929

Colorado Certification #: MN00064

Connecticut Certification #: PH-0256

EPA Region 8 Tribal Water Systems+Wyoming DW  
Certification #: via MN 027-053-137

Florida Certification #: E87605

Georgia Certification #: 959

GMP+ Certification #: GMP050884

Hawaii Certification #: MN00064

Idaho Certification #: MN00064

Illinois Certification #: 200011

Indiana Certification #: C-MN-01

Iowa Certification #: 368

Kansas Certification #: E-10167

Kentucky DW Certification #: 90062

Kentucky WW Certification #: 90062

Louisiana DEQ Certification #: AI-03086

Louisiana DW Certification #: MN00064

Maine Certification #: MN00064

Maryland Certification #: 322

Michigan Certification #: 9909

Minnesota Certification #: 027-053-137

Minnesota Dept of Ag Approval: via MN 027-053-137

Minnesota Petrofund Registration #: 1240

Mississippi Certification #: MN00064

Missouri Certification #: 10100

Montana Certification #: CERT0092

Nebraska Certification #: NE-OS-18-06

Nevada Certification #: MN00064

New Hampshire Certification #: 2081

New Jersey Certification #: MN002

New York Certification #: 11647

North Carolina DW Certification #: 27700

North Carolina WW Certification #: 530

North Dakota Certification (A2LA) #: R-036

North Dakota Certification (MN) #: R-036

Ohio DW Certification #: 41244

Ohio VAP Certification (1700) #: CL101

Oklahoma Certification #: 9507

Oregon Primary Certification #: MN300001

Oregon Secondary Certification #: MN200001

Pennsylvania Certification #: 68-00563

Puerto Rico Certification #: MN00064

South Carolina Certification #: 74003001

Tennessee Certification #: TN02818

Texas Certification #: T104704192

Utah Certification #: MN00064

Vermont Certification #: VT-027053137

Virginia Certification #: 460163

Washington Certification #: C486

West Virginia DEP Certification #: 382

West Virginia DW Certification #: 9952 C

Wisconsin Certification #: 999407970

Wyoming UST Certification #: via A2LA 2926.01

USDA Permit #: P330-19-00208

---

## REPORT OF LABORATORY ANALYSIS

This report shall not be reproduced, except in full,  
without the written consent of Pace Analytical Services, LLC.



## SAMPLE SUMMARY

Project: B1903316.02 The Heights

Pace Project No.: 10665701

Lab ID	Sample ID	Matrix	Date Collected	Date Received
10665701001	18th Green SW-B.1	Solid	08/16/23 09:20	08/17/23 13:54
10665701002	2nd Green SW-B.1	Solid	08/16/23 13:45	08/17/23 13:54
10665701003	2nd Green SW-C.1	Solid	08/16/23 13:50	08/17/23 13:54
10665701004	9th Green SW-A	Solid	08/17/23 09:30	08/17/23 13:54
10665701005	9th Green SW-B	Solid	08/17/23 09:35	08/17/23 13:54
10665701006	9th Green SW-C	Solid	08/17/23 09:40	08/17/23 13:54
10665701007	9th Green SW-D	Solid	08/17/23 09:45	08/17/23 13:54
10665701008	9th Green Base-A	Solid	08/17/23 09:50	08/17/23 13:54
10665701009	9th Green Base-B	Solid	08/17/23 09:55	08/17/23 13:54
10665701010	9th Green Base-C	Solid	08/17/23 10:00	08/17/23 13:54
10665701011	9th Green Base-D	Solid	08/17/23 10:05	08/17/23 13:54
10665701012	6th Tee SW-A	Solid	08/17/23 12:10	08/17/23 13:54
10665701013	6th Tee SW-B	Solid	08/17/23 12:15	08/17/23 13:54
10665701014	6th Tee SW-C	Solid	08/17/23 12:20	08/17/23 13:54
10665701015	6th Tee SW-D	Solid	08/17/23 12:25	08/17/23 13:54
10665701016	6th Tee Base A	Solid	08/17/23 12:30	08/17/23 13:54
10665701017	6th Tee Base B	Solid	08/17/23 12:35	08/17/23 13:54
10665701018	6th Tee Base C	Solid	08/17/23 12:40	08/17/23 13:54
10665701019	6th Tee Base D	Solid	08/17/23 12:45	08/17/23 13:54

## REPORT OF LABORATORY ANALYSIS

This report shall not be reproduced, except in full,  
without the written consent of Pace Analytical Services, LLC.



## SAMPLE ANALYTE COUNT

Project: B1903316.02 The Heights

Pace Project No.: 10665701

Lab ID	Sample ID	Method	Analysts	Analytes Reported	Laboratory
10665701001	18th Green SW-B.1	EPA 7471B	LMW	1	PASI-M
		ASTM D2974	JDL	1	PASI-M
10665701002	2nd Green SW-B.1	EPA 7471B	LMW	1	PASI-M
		ASTM D2974	JDL	1	PASI-M
10665701003	2nd Green SW-C.1	EPA 7471B	LMW	1	PASI-M
		ASTM D2974	JDL	1	PASI-M
10665701004	9th Green SW-A	EPA 7471B	LMW	1	PASI-M
		ASTM D2974	JDL	1	PASI-M
10665701005	9th Green SW-B	EPA 7471B	LMW	1	PASI-M
		ASTM D2974	JDL	1	PASI-M
10665701006	9th Green SW-C	EPA 7471B	LMW	1	PASI-M
		ASTM D2974	JDL	1	PASI-M
10665701007	9th Green SW-D	EPA 7471B	LMW	1	PASI-M
		ASTM D2974	JDL	1	PASI-M
10665701008	9th Green Base-A	EPA 7471B	LMW	1	PASI-M
		ASTM D2974	JDL	1	PASI-M
10665701009	9th Green Base-B	EPA 7471B	LMW	1	PASI-M
		ASTM D2974	JDL	1	PASI-M
10665701010	9th Green Base-C	EPA 7471B	LMW	1	PASI-M
		ASTM D2974	JDL	1	PASI-M
10665701011	9th Green Base-D	EPA 7471B	LMW	1	PASI-M
		ASTM D2974	JDL	1	PASI-M
10665701012	6th Tee SW-A	EPA 7471B	LMW	1	PASI-M
		ASTM D2974	JDL	1	PASI-M
10665701013	6th Tee SW-B	EPA 7471B	LMW	1	PASI-M
		ASTM D2974	JDL	1	PASI-M
10665701014	6th Tee SW-C	EPA 7471B	LMW	1	PASI-M
		ASTM D2974	JDL	1	PASI-M
10665701015	6th Tee SW-D	EPA 7471B	LMW	1	PASI-M
		ASTM D2974	JDL	1	PASI-M
10665701016	6th Tee Base A	EPA 7471B	LMW	1	PASI-M
		ASTM D2974	JDL	1	PASI-M
10665701017	6th Tee Base B	EPA 7471B	LMW	1	PASI-M
		ASTM D2974	JDL	1	PASI-M
10665701018	6th Tee Base C	EPA 7471B	LMW	1	PASI-M
		ASTM D2974	JDL	1	PASI-M
10665701019	6th Tee Base D	EPA 7471B	LMW	1	PASI-M

## REPORT OF LABORATORY ANALYSIS

This report shall not be reproduced, except in full,  
without the written consent of Pace Analytical Services, LLC.



SAMPLE ANALYTE COUNT

Project: B1903316.02 The Heights  
Pace Project No.: 10665701

Lab ID	Sample ID	Method	Analysts	Analytes Reported	Laboratory
		ASTM D2974	JDL	1	PASI-M

PASI-M = Pace Analytical Services - Minneapolis

REPORT OF LABORATORY ANALYSIS

This report shall not be reproduced, except in full,  
without the written consent of Pace Analytical Services, LLC.



## PROJECT NARRATIVE

Project: B1903316.02 The Heights

Pace Project No.: 10665701

**Method:** EPA 7471B

**Description:** 7471B Mercury

**Client:** Braun Intertec Corporation

**Date:** August 24, 2023

### General Information:

19 samples were analyzed for EPA 7471B by Pace Analytical Services Minneapolis. All samples were received in acceptable condition with any exceptions noted below or on the chain-of custody and/or the sample condition upon receipt form (SCUR) attached at the end of this report.

### Hold Time:

The samples were analyzed within the method required hold times with any exceptions noted below.

### Sample Preparation:

The samples were prepared in accordance with EPA 7471B with any exceptions noted below.

### Initial Calibrations (including MS Tune as applicable):

All criteria were within method requirements with any exceptions noted below.

### Continuing Calibration:

All criteria were within method requirements with any exceptions noted below.

### Method Blank:

All analytes were below the report limit in the method blank, where applicable, with any exceptions noted below.

### Laboratory Control Spike:

All laboratory control spike compounds were within QC limits with any exceptions noted below.

### Matrix Spikes:

All percent recoveries and relative percent differences (RPDs) were within acceptance criteria with any exceptions noted below.

QC Batch: 901109

A matrix spike and/or matrix spike duplicate (MS/MSD) were performed on the following sample(s): 10665701001

P6: Matrix spike recovery was outside laboratory control limits due to a parent sample concentration notably higher than the spike level.

- MS (Lab ID: 4746100)
  - Mercury
- MSD (Lab ID: 4746101)
  - Mercury

### Additional Comments:

This data package has been reviewed for quality and completeness and is approved for release.

Melanie Ollila  
Quality Assurance Officer

## REPORT OF LABORATORY ANALYSIS

This report shall not be reproduced, except in full,  
without the written consent of Pace Analytical Services, LLC.



## ANALYTICAL RESULTS

Project: B1903316.02 The Heights

Pace Project No.: 10665701

**Sample: 18th Green SW-B.1**      **Lab ID: 10665701001**      Collected: 08/16/23 09:20      Received: 08/17/23 13:54      Matrix: Solid**Results reported on a "dry weight" basis and are adjusted for percent moisture, sample size and any dilutions.**

Parameters	Results	Units	Report Limit	DF	Prepared	Analyzed	CAS No.	Qual
<b>7471B Mercury</b>								
Analytical Method: EPA 7471B    Preparation Method: EPA 7471B Pace Analytical Services - Minneapolis								
Mercury	<b>39.1</b>	mg/kg	1.9	100	08/22/23 17:32	08/24/23 09:54	7439-97-6	P6
<b>Dry Weight / %M by ASTM D2974</b>								
Analytical Method: ASTM D2974 Pace Analytical Services - Minneapolis								
Percent Moisture	<b>11.4</b>	%	0.10	1		08/22/23 11:17		N2

## REPORT OF LABORATORY ANALYSIS

This report shall not be reproduced, except in full,  
without the written consent of Pace Analytical Services, LLC.



## ANALYTICAL RESULTS

Project: B1903316.02 The Heights

Pace Project No.: 10665701

**Sample: 2nd Green SW-B.1**      **Lab ID: 10665701002**      Collected: 08/16/23 13:45      Received: 08/17/23 13:54      Matrix: Solid**Results reported on a "dry weight" basis and are adjusted for percent moisture, sample size and any dilutions.**

Parameters	Results	Units	Report Limit	DF	Prepared	Analyzed	CAS No.	Qual
<b>7471B Mercury</b>								
Analytical Method: EPA 7471B    Preparation Method: EPA 7471B								
Pace Analytical Services - Minneapolis								
Mercury	<b>0.49</b>	mg/kg	0.020	1	08/22/23 17:32	08/24/23 00:05	7439-97-6	
<b>Dry Weight / %M by ASTM D2974</b>								
Analytical Method: ASTM D2974								
Pace Analytical Services - Minneapolis								
Percent Moisture	<b>11.3</b>	%	0.10	1		08/22/23 11:17		N2

## REPORT OF LABORATORY ANALYSIS

This report shall not be reproduced, except in full,  
without the written consent of Pace Analytical Services, LLC.



## ANALYTICAL RESULTS

Project: B1903316.02 The Heights

Pace Project No.: 10665701

**Sample: 2nd Green SW-C.1**      **Lab ID: 10665701003**      Collected: 08/16/23 13:50      Received: 08/17/23 13:54      Matrix: Solid**Results reported on a "dry weight" basis and are adjusted for percent moisture, sample size and any dilutions.**

Parameters	Results	Units	Report Limit	DF	Prepared	Analyzed	CAS No.	Qual
<b>7471B Mercury</b>								
Analytical Method: EPA 7471B    Preparation Method: EPA 7471B Pace Analytical Services - Minneapolis								
Mercury	<b>2.3</b>	mg/kg	0.10	5	08/22/23 17:32	08/24/23 09:58	7439-97-6	
<b>Dry Weight / %M by ASTM D2974</b>								
Analytical Method: ASTM D2974 Pace Analytical Services - Minneapolis								
Percent Moisture	<b>13.5</b>	%	0.10	1		08/22/23 11:17		N2

## REPORT OF LABORATORY ANALYSIS

This report shall not be reproduced, except in full,  
without the written consent of Pace Analytical Services, LLC.





## ANALYTICAL RESULTS

Project: B1903316.02 The Heights

Pace Project No.: 10665701

**Sample: 9th Green SW-A**      **Lab ID: 10665701004**      Collected: 08/17/23 09:30      Received: 08/17/23 13:54      Matrix: Solid**Results reported on a "dry weight" basis and are adjusted for percent moisture, sample size and any dilutions.**

Parameters	Results	Units	Report Limit	DF	Prepared	Analyzed	CAS No.	Qual
<b>7471B Mercury</b>								
Analytical Method: EPA 7471B    Preparation Method: EPA 7471B								
Pace Analytical Services - Minneapolis								
Mercury	<b>0.44</b>	mg/kg	0.021	1	08/22/23 17:32	08/24/23 00:08	7439-97-6	
<b>Dry Weight / %M by ASTM D2974</b>								
Analytical Method: ASTM D2974								
Pace Analytical Services - Minneapolis								
Percent Moisture	<b>14.6</b>	%	0.10	1		08/22/23 11:18		N2

## REPORT OF LABORATORY ANALYSIS

This report shall not be reproduced, except in full,  
without the written consent of Pace Analytical Services, LLC.



## ANALYTICAL RESULTS

Project: B1903316.02 The Heights

Pace Project No.: 10665701

**Sample: 9th Green SW-B**      **Lab ID: 10665701005**      Collected: 08/17/23 09:35      Received: 08/17/23 13:54      Matrix: Solid**Results reported on a "dry weight" basis and are adjusted for percent moisture, sample size and any dilutions.**

Parameters	Results	Units	Report Limit	DF	Prepared	Analyzed	CAS No.	Qual
<b>7471B Mercury</b>								
Analytical Method: EPA 7471B    Preparation Method: EPA 7471B								
Pace Analytical Services - Minneapolis								
Mercury	<b>8.6</b>	mg/kg	0.41	20	08/22/23 17:32	08/24/23 10:55	7439-97-6	
<b>Dry Weight / %M by ASTM D2974</b>								
Analytical Method: ASTM D2974								
Pace Analytical Services - Minneapolis								
Percent Moisture	<b>12.6</b>	%	0.10	1		08/22/23 11:18		N2

## REPORT OF LABORATORY ANALYSIS

This report shall not be reproduced, except in full,  
without the written consent of Pace Analytical Services, LLC.



## ANALYTICAL RESULTS

Project: B1903316.02 The Heights

Pace Project No.: 10665701

**Sample: 9th Green SW-C**      **Lab ID: 10665701006**      Collected: 08/17/23 09:40      Received: 08/17/23 13:54      Matrix: Solid**Results reported on a "dry weight" basis and are adjusted for percent moisture, sample size and any dilutions.**

Parameters	Results	Units	Report Limit	DF	Prepared	Analyzed	CAS No.	Qual
<b>7471B Mercury</b>								
Analytical Method: EPA 7471B    Preparation Method: EPA 7471B								
Pace Analytical Services - Minneapolis								
Mercury	1.4	mg/kg	0.039	2	08/22/23 17:32	08/24/23 10:01	7439-97-6	
<b>Dry Weight / %M by ASTM D2974</b>								
Analytical Method: ASTM D2974								
Pace Analytical Services - Minneapolis								
Percent Moisture	11.9	%	0.10	1		08/22/23 11:18		N2

## REPORT OF LABORATORY ANALYSIS

This report shall not be reproduced, except in full,  
without the written consent of Pace Analytical Services, LLC.



## ANALYTICAL RESULTS

Project: B1903316.02 The Heights

Pace Project No.: 10665701

**Sample: 9th Green SW-D**      **Lab ID: 10665701007**      Collected: 08/17/23 09:45      Received: 08/17/23 13:54      Matrix: Solid**Results reported on a "dry weight" basis and are adjusted for percent moisture, sample size and any dilutions.**

Parameters	Results	Units	Report Limit	DF	Prepared	Analyzed	CAS No.	Qual
<b>7471B Mercury</b>								
Analytical Method: EPA 7471B    Preparation Method: EPA 7471B Pace Analytical Services - Minneapolis								
Mercury	<b>4.1</b>	mg/kg	0.20	10	08/22/23 17:32	08/24/23 10:10	7439-97-6	
<b>Dry Weight / %M by ASTM D2974</b>								
Analytical Method: ASTM D2974 Pace Analytical Services - Minneapolis								
Percent Moisture	<b>13.4</b>	%	0.10	1		08/22/23 11:18		N2

## REPORT OF LABORATORY ANALYSIS

This report shall not be reproduced, except in full,  
without the written consent of Pace Analytical Services, LLC.



## ANALYTICAL RESULTS

Project: B1903316.02 The Heights

Pace Project No.: 10665701

**Sample: 9th Green Base-A**      **Lab ID: 10665701008**      Collected: 08/17/23 09:50      Received: 08/17/23 13:54      Matrix: Solid**Results reported on a "dry weight" basis and are adjusted for percent moisture, sample size and any dilutions.**

Parameters	Results	Units	Report Limit	DF	Prepared	Analyzed	CAS No.	Qual
<b>7471B Mercury</b>								
Analytical Method: EPA 7471B    Preparation Method: EPA 7471B								
Pace Analytical Services - Minneapolis								
Mercury	<b>0.11</b>	mg/kg	0.020	1	08/22/23 17:32	08/24/23 00:19	7439-97-6	
<b>Dry Weight / %M by ASTM D2974</b>								
Analytical Method: ASTM D2974								
Pace Analytical Services - Minneapolis								
Percent Moisture	<b>8.9</b>	%	0.10	1		08/22/23 11:18		N2

## REPORT OF LABORATORY ANALYSIS

This report shall not be reproduced, except in full,  
without the written consent of Pace Analytical Services, LLC.



## ANALYTICAL RESULTS

Project: B1903316.02 The Heights

Pace Project No.: 10665701

**Sample: 9th Green Base-B**      **Lab ID: 10665701009**      Collected: 08/17/23 09:55      Received: 08/17/23 13:54      Matrix: Solid**Results reported on a "dry weight" basis and are adjusted for percent moisture, sample size and any dilutions.**

Parameters	Results	Units	Report Limit	DF	Prepared	Analyzed	CAS No.	Qual
<b>7471B Mercury</b>								
Analytical Method: EPA 7471B    Preparation Method: EPA 7471B								
Pace Analytical Services - Minneapolis								
Mercury	<b>0.070</b>	mg/kg	0.019	1	08/22/23 17:32	08/24/23 00:20	7439-97-6	
<b>Dry Weight / %M by ASTM D2974</b>								
Analytical Method: ASTM D2974								
Pace Analytical Services - Minneapolis								
Percent Moisture	<b>11.1</b>	%	0.10	1		08/22/23 11:19		N2

## REPORT OF LABORATORY ANALYSIS

This report shall not be reproduced, except in full,  
without the written consent of Pace Analytical Services, LLC.



## ANALYTICAL RESULTS

Project: B1903316.02 The Heights

Pace Project No.: 10665701

**Sample: 9th Green Base-C**      **Lab ID: 10665701010**      Collected: 08/17/23 10:00      Received: 08/17/23 13:54      Matrix: Solid**Results reported on a "dry weight" basis and are adjusted for percent moisture, sample size and any dilutions.**

Parameters	Results	Units	Report Limit	DF	Prepared	Analyzed	CAS No.	Qual
<b>7471B Mercury</b>								
Analytical Method: EPA 7471B    Preparation Method: EPA 7471B								
Pace Analytical Services - Minneapolis								
Mercury	<b>0.36</b>	mg/kg	0.018	1	08/22/23 17:32	08/24/23 00:22	7439-97-6	
<b>Dry Weight / %M by ASTM D2974</b>								
Analytical Method: ASTM D2974								
Pace Analytical Services - Minneapolis								
Percent Moisture	<b>7.4</b>	%	0.10	1		08/22/23 11:19		N2

## REPORT OF LABORATORY ANALYSIS

This report shall not be reproduced, except in full,  
without the written consent of Pace Analytical Services, LLC.



## ANALYTICAL RESULTS

Project: B1903316.02 The Heights

Pace Project No.: 10665701

**Sample: 9th Green Base-D**      **Lab ID: 10665701011**      Collected: 08/17/23 10:05      Received: 08/17/23 13:54      Matrix: Solid**Results reported on a "dry weight" basis and are adjusted for percent moisture, sample size and any dilutions.**

Parameters	Results	Units	Report Limit	DF	Prepared	Analyzed	CAS No.	Qual
<b>7471B Mercury</b>								
Analytical Method: EPA 7471B    Preparation Method: EPA 7471B								
Pace Analytical Services - Minneapolis								
Mercury	1.0	mg/kg	0.039	2	08/22/23 17:32	08/24/23 10:11	7439-97-6	
<b>Dry Weight / %M by ASTM D2974</b>								
Analytical Method: ASTM D2974								
Pace Analytical Services - Minneapolis								
Percent Moisture	7.9	%	0.10	1		08/22/23 11:19		N2

## REPORT OF LABORATORY ANALYSIS

This report shall not be reproduced, except in full,  
without the written consent of Pace Analytical Services, LLC.





## ANALYTICAL RESULTS

Project: B1903316.02 The Heights

Pace Project No.: 10665701

**Sample: 6th Tee SW-A**      **Lab ID: 10665701012**      Collected: 08/17/23 12:10      Received: 08/17/23 13:54      Matrix: Solid**Results reported on a "dry weight" basis and are adjusted for percent moisture, sample size and any dilutions.**

Parameters	Results	Units	Report Limit	DF	Prepared	Analyzed	CAS No.	Qual
<b>7471B Mercury</b>								
Analytical Method: EPA 7471B    Preparation Method: EPA 7471B Pace Analytical Services - Minneapolis								
Mercury	<b>14.0</b>	mg/kg	0.44	20	08/22/23 17:32	08/24/23 10:13	7439-97-6	
<b>Dry Weight / %M by ASTM D2974</b>								
Analytical Method: ASTM D2974 Pace Analytical Services - Minneapolis								
Percent Moisture	<b>11.8</b>	%	0.10	1		08/22/23 11:19		N2

## REPORT OF LABORATORY ANALYSIS

This report shall not be reproduced, except in full,  
without the written consent of Pace Analytical Services, LLC.



## ANALYTICAL RESULTS

Project: B1903316.02 The Heights

Pace Project No.: 10665701

Sample: 6th Tee SW-B Lab ID: 10665701013 Collected: 08/17/23 12:15 Received: 08/17/23 13:54 Matrix: Solid

Results reported on a "dry weight" basis and are adjusted for percent moisture, sample size and any dilutions.

Parameters	Results	Units	Report Limit	DF	Prepared	Analyzed	CAS No.	Qual
<b>7471B Mercury</b>								
Analytical Method: EPA 7471B Preparation Method: EPA 7471B								
Pace Analytical Services - Minneapolis								
Mercury	7.0	mg/kg	0.21	10	08/22/23 17:32	08/24/23 10:14	7439-97-6	
<b>Dry Weight / %M by ASTM D2974</b>								
Analytical Method: ASTM D2974								
Pace Analytical Services - Minneapolis								
Percent Moisture	15.1	%	0.10	1		08/22/23 11:20		N2

## REPORT OF LABORATORY ANALYSIS

This report shall not be reproduced, except in full,  
without the written consent of Pace Analytical Services, LLC.



## ANALYTICAL RESULTS

Project: B1903316.02 The Heights

Pace Project No.: 10665701

**Sample: 6th Tee SW-C**      **Lab ID: 10665701014**      Collected: 08/17/23 12:20      Received: 08/17/23 13:54      Matrix: Solid**Results reported on a "dry weight" basis and are adjusted for percent moisture, sample size and any dilutions.**

Parameters	Results	Units	Report Limit	DF	Prepared	Analyzed	CAS No.	Qual
<b>7471B Mercury</b>								
Analytical Method: EPA 7471B    Preparation Method: EPA 7471B								
Pace Analytical Services - Minneapolis								
Mercury	<b>0.88</b>	mg/kg	0.021	1	08/22/23 17:32	08/24/23 00:31	7439-97-6	
<b>Dry Weight / %M by ASTM D2974</b>								
Analytical Method: ASTM D2974								
Pace Analytical Services - Minneapolis								
Percent Moisture	<b>11.9</b>	%	0.10	1		08/22/23 11:20		N2

## REPORT OF LABORATORY ANALYSIS

This report shall not be reproduced, except in full,  
without the written consent of Pace Analytical Services, LLC.



## ANALYTICAL RESULTS

Project: B1903316.02 The Heights

Pace Project No.: 10665701

**Sample: 6th Tee SW-D**      **Lab ID: 10665701015**      Collected: 08/17/23 12:25      Received: 08/17/23 13:54      Matrix: Solid**Results reported on a "dry weight" basis and are adjusted for percent moisture, sample size and any dilutions.**

Parameters	Results	Units	Report Limit	DF	Prepared	Analyzed	CAS No.	Qual
<b>7471B Mercury</b>								
Analytical Method: EPA 7471B    Preparation Method: EPA 7471B								
Pace Analytical Services - Minneapolis								
Mercury	<b>0.17</b>	mg/kg	0.022	1	08/22/23 17:32	08/24/23 00:32	7439-97-6	
<b>Dry Weight / %M by ASTM D2974</b>								
Analytical Method: ASTM D2974								
Pace Analytical Services - Minneapolis								
Percent Moisture	<b>14.4</b>	%	0.10	1		08/22/23 11:20		N2

## REPORT OF LABORATORY ANALYSIS

This report shall not be reproduced, except in full,  
without the written consent of Pace Analytical Services, LLC.



## ANALYTICAL RESULTS

Project: B1903316.02 The Heights

Pace Project No.: 10665701

**Sample: 6th Tee Base A**      **Lab ID: 10665701016**      Collected: 08/17/23 12:30      Received: 08/17/23 13:54      Matrix: Solid**Results reported on a "dry weight" basis and are adjusted for percent moisture, sample size and any dilutions.**

Parameters	Results	Units	Report Limit	DF	Prepared	Analyzed	CAS No.	Qual
<b>7471B Mercury</b>								
Analytical Method: EPA 7471B    Preparation Method: EPA 7471B								
Pace Analytical Services - Minneapolis								
Mercury	<b>0.29</b>	mg/kg	0.022	1	08/22/23 17:32	08/24/23 00:34	7439-97-6	
<b>Dry Weight / %M by ASTM D2974</b>								
Analytical Method: ASTM D2974								
Pace Analytical Services - Minneapolis								
Percent Moisture	<b>16.4</b>	%	0.10	1		08/22/23 11:20		N2

## REPORT OF LABORATORY ANALYSIS

This report shall not be reproduced, except in full,  
without the written consent of Pace Analytical Services, LLC.



## ANALYTICAL RESULTS

Project: B1903316.02 The Heights

Pace Project No.: 10665701

**Sample: 6th Tee Base B**      **Lab ID: 10665701017**      Collected: 08/17/23 12:35      Received: 08/17/23 13:54      Matrix: Solid**Results reported on a "dry weight" basis and are adjusted for percent moisture, sample size and any dilutions.**

Parameters	Results	Units	Report Limit	DF	Prepared	Analyzed	CAS No.	Qual
<b>7471B Mercury</b>								
Analytical Method: EPA 7471B    Preparation Method: EPA 7471B								
Pace Analytical Services - Minneapolis								
Mercury	<b>0.12</b>	mg/kg	0.021	1	08/22/23 17:32	08/24/23 00:38	7439-97-6	
<b>Dry Weight / %M by ASTM D2974</b>								
Analytical Method: ASTM D2974								
Pace Analytical Services - Minneapolis								
Percent Moisture	<b>10.9</b>	%	0.10	1		08/22/23 11:20		N2

## REPORT OF LABORATORY ANALYSIS

This report shall not be reproduced, except in full,  
without the written consent of Pace Analytical Services, LLC.



## ANALYTICAL RESULTS

Project: B1903316.02 The Heights

Pace Project No.: 10665701

**Sample: 6th Tee Base C**      **Lab ID: 10665701018**      Collected: 08/17/23 12:40      Received: 08/17/23 13:54      Matrix: Solid**Results reported on a "dry weight" basis and are adjusted for percent moisture, sample size and any dilutions.**

Parameters	Results	Units	Report Limit	DF	Prepared	Analyzed	CAS No.	Qual
<b>7471B Mercury</b>								
Analytical Method: EPA 7471B    Preparation Method: EPA 7471B Pace Analytical Services - Minneapolis								
Mercury	<b>1.8</b>	mg/kg	0.10	5	08/22/23 17:32	08/24/23 10:16	7439-97-6	
<b>Dry Weight / %M by ASTM D2974</b>								
Analytical Method: ASTM D2974 Pace Analytical Services - Minneapolis								
Percent Moisture	<b>13.3</b>	%	0.10	1		08/22/23 11:21		N2

## REPORT OF LABORATORY ANALYSIS

This report shall not be reproduced, except in full,  
without the written consent of Pace Analytical Services, LLC.



## ANALYTICAL RESULTS

Project: B1903316.02 The Heights

Pace Project No.: 10665701

Sample: 6th Tee Base D Lab ID: 10665701019 Collected: 08/17/23 12:45 Received: 08/17/23 13:54 Matrix: Solid

*Results reported on a "dry weight" basis and are adjusted for percent moisture, sample size and any dilutions.*

Parameters	Results	Units	Report Limit	DF	Prepared	Analyzed	CAS No.	Qual
<b>7471B Mercury</b>								
Analytical Method: EPA 7471B Preparation Method: EPA 7471B								
Pace Analytical Services - Minneapolis								
Mercury	<b>0.29</b>	mg/kg	0.023	1	08/22/23 17:32	08/24/23 00:41	7439-97-6	
<b>Dry Weight / %M by ASTM D2974</b>								
Analytical Method: ASTM D2974								
Pace Analytical Services - Minneapolis								
Percent Moisture	<b>19.9</b>	%	0.10	1		08/22/23 11:21		N2

## REPORT OF LABORATORY ANALYSIS

This report shall not be reproduced, except in full,  
without the written consent of Pace Analytical Services, LLC.





## QUALITY CONTROL DATA

Project: B1903316.02 The Heights

Pace Project No.: 10665701

QC Batch:	901109	Analysis Method:	EPA 7471B
QC Batch Method:	EPA 7471B	Analysis Description:	7471B Mercury Solids
		Laboratory:	Pace Analytical Services - Minneapolis
Associated Lab Samples:	10665701001, 10665701002, 10665701003, 10665701004, 10665701005, 10665701006, 10665701007, 10665701008, 10665701009, 10665701010, 10665701011, 10665701012, 10665701013, 10665701014, 10665701015, 10665701016, 10665701017, 10665701018, 10665701019		

METHOD BLANK: 4746098

Matrix: Solid

Associated Lab Samples: 10665701001, 10665701002, 10665701003, 10665701004, 10665701005, 10665701006, 10665701007, 10665701008, 10665701009, 10665701010, 10665701011, 10665701012, 10665701013, 10665701014, 10665701015, 10665701016, 10665701017, 10665701018, 10665701019

Parameter	Units	Blank Result	Reporting Limit	Analyzed	Qualifiers
Mercury	mg/kg	ND	0.020	08/23/23 23:48	

LABORATORY CONTROL SAMPLE: 4746099

Parameter	Units	Spike Conc.	LCS Result	LCS % Rec	% Rec Limits	Qualifiers
Mercury	mg/kg	0.5	0.51	104	80-120	

MATRIX SPIKE &amp; MATRIX SPIKE DUPLICATE: 4746100 4746101

Parameter	Units	10665701001 Result	MS Spike Conc.	MSD Spike Conc.	MS Result	MSD Result	MS % Rec	MSD % Rec	% Rec Limits	RPD	Max RPD	Qual
Mercury	mg/kg	39.1	0.51	0.53	43.3	38.0	846	-195	80-120	13	20	P6

Results presented on this page are in the units indicated by the "Units" column except where an alternate unit is presented to the right of the result.

## REPORT OF LABORATORY ANALYSIS

This report shall not be reproduced, except in full,  
without the written consent of Pace Analytical Services, LLC.



## QUALITY CONTROL DATA

Project: B1903316.02 The Heights

Pace Project No.: 10665701

QC Batch:	901595	Analysis Method:	ASTM D2974
QC Batch Method:	ASTM D2974	Analysis Description:	Dry Weight / %M by ASTM D2974
		Laboratory:	Pace Analytical Services - Minneapolis
Associated Lab Samples:	10665701001, 10665701002, 10665701003, 10665701004, 10665701005, 10665701006, 10665701007, 10665701008, 10665701009, 10665701010, 10665701011, 10665701012, 10665701013, 10665701014, 10665701015, 10665701016, 10665701017, 10665701018, 10665701019		

SAMPLE DUPLICATE: 4748746

Parameter	Units	10665635001 Result	Dup Result	RPD	Max RPD	Qualifiers
Percent Moisture	%	19.8	18.2	8	30	N2

SAMPLE DUPLICATE: 4749045

Parameter	Units	10665701011 Result	Dup Result	RPD	Max RPD	Qualifiers
Percent Moisture	%	7.9	7.8	1	30	N2

Results presented on this page are in the units indicated by the "Units" column except where an alternate unit is presented to the right of the result.

## REPORT OF LABORATORY ANALYSIS

This report shall not be reproduced, except in full,  
without the written consent of Pace Analytical Services, LLC.



## QUALIFIERS

Project: B1903316.02 The Heights

Pace Project No.: 10665701

### DEFINITIONS

DF - Dilution Factor, if reported, represents the factor applied to the reported data due to dilution of the sample aliquot.

ND - Not Detected at or above adjusted reporting limit.

TNTC - Too Numerous To Count

J - Estimated concentration above the adjusted method detection limit and below the adjusted reporting limit.

MDL - Adjusted Method Detection Limit.

PQL - Practical Quantitation Limit.

RL - Reporting Limit - The lowest concentration value that meets project requirements for quantitative data with known precision and bias for a specific analyte in a specific matrix.

S - Surrogate

1,2-Diphenylhydrazine decomposes to and cannot be separated from Azobenzene using Method 8270. The result for each analyte is a combined concentration.

Consistent with EPA guidelines, unrounded data are displayed and have been used to calculate % recovery and RPD values.

LCS(D) - Laboratory Control Sample (Duplicate)

MS(D) - Matrix Spike (Duplicate)

DUP - Sample Duplicate

RPD - Relative Percent Difference

NC - Not Calculable.

SG - Silica Gel - Clean-Up

U - Indicates the compound was analyzed for, but not detected.

N-Nitrosodiphenylamine decomposes and cannot be separated from Diphenylamine using Method 8270. The result reported for each analyte is a combined concentration.

Reported results are not rounded until the final step prior to reporting. Therefore, calculated parameters that are typically reported as "Total" may vary slightly from the sum of the reported component parameters.

Pace Analytical is TNI accredited. Contact your Pace PM for the current list of accredited analytes.

TNI - The NELAC Institute.

### ANALYTE QUALIFIERS

N2 The lab does not hold NELAC/TNI accreditation for this parameter but other accreditations/certifications may apply. A complete list of accreditations/certifications is available upon request.

P6 Matrix spike recovery was outside laboratory control limits due to a parent sample concentration notably higher than the spike level.

## REPORT OF LABORATORY ANALYSIS

This report shall not be reproduced, except in full,  
without the written consent of Pace Analytical Services, LLC.



## QUALITY CONTROL DATA CROSS REFERENCE TABLE

Project: B1903316.02 The Heights

Pace Project No.: 10665701

Lab ID	Sample ID	QC Batch Method	QC Batch	Analytical Method	Analytical Batch
10665701001	18th Green SW-B.1	EPA 7471B	901109	EPA 7471B	901956
10665701002	2nd Green SW-B.1	EPA 7471B	901109	EPA 7471B	901956
10665701003	2nd Green SW-C.1	EPA 7471B	901109	EPA 7471B	901956
10665701004	9th Green SW-A	EPA 7471B	901109	EPA 7471B	901956
10665701005	9th Green SW-B	EPA 7471B	901109	EPA 7471B	901956
10665701006	9th Green SW-C	EPA 7471B	901109	EPA 7471B	901956
10665701007	9th Green SW-D	EPA 7471B	901109	EPA 7471B	901956
10665701008	9th Green Base-A	EPA 7471B	901109	EPA 7471B	901956
10665701009	9th Green Base-B	EPA 7471B	901109	EPA 7471B	901956
10665701010	9th Green Base-C	EPA 7471B	901109	EPA 7471B	901956
10665701011	9th Green Base-D	EPA 7471B	901109	EPA 7471B	901956
10665701012	6th Tee SW-A	EPA 7471B	901109	EPA 7471B	901956
10665701013	6th Tee SW-B	EPA 7471B	901109	EPA 7471B	901956
10665701014	6th Tee SW-C	EPA 7471B	901109	EPA 7471B	901956
10665701015	6th Tee SW-D	EPA 7471B	901109	EPA 7471B	901956
10665701016	6th Tee Base A	EPA 7471B	901109	EPA 7471B	901956
10665701017	6th Tee Base B	EPA 7471B	901109	EPA 7471B	901956
10665701018	6th Tee Base C	EPA 7471B	901109	EPA 7471B	901956
10665701019	6th Tee Base D	EPA 7471B	901109	EPA 7471B	901956
10665701001	18th Green SW-B.1	ASTM D2974	901595		
10665701002	2nd Green SW-B.1	ASTM D2974	901595		
10665701003	2nd Green SW-C.1	ASTM D2974	901595		
10665701004	9th Green SW-A	ASTM D2974	901595		
10665701005	9th Green SW-B	ASTM D2974	901595		
10665701006	9th Green SW-C	ASTM D2974	901595		
10665701007	9th Green SW-D	ASTM D2974	901595		
10665701008	9th Green Base-A	ASTM D2974	901595		
10665701009	9th Green Base-B	ASTM D2974	901595		
10665701010	9th Green Base-C	ASTM D2974	901595		
10665701011	9th Green Base-D	ASTM D2974	901595		
10665701012	6th Tee SW-A	ASTM D2974	901595		
10665701013	6th Tee SW-B	ASTM D2974	901595		
10665701014	6th Tee SW-C	ASTM D2974	901595		
10665701015	6th Tee SW-D	ASTM D2974	901595		
10665701016	6th Tee Base A	ASTM D2974	901595		
10665701017	6th Tee Base B	ASTM D2974	901595		
10665701018	6th Tee Base C	ASTM D2974	901595		
10665701019	6th Tee Base D	ASTM D2974	901595		

## REPORT OF LABORATORY ANALYSIS

This report shall not be reproduced, except in full,  
without the written consent of Pace Analytical Services, LLC.





Effective Date: 4/14/2023

Sample Condition Upon Receipt	Client Name: <u>Braun</u>	Project #:	<b>WO#: 10665701</b>
Courier: <input type="checkbox"/> FedEx <input type="checkbox"/> UPS <input type="checkbox"/> USPS <input checked="" type="checkbox"/> Client <input type="checkbox"/> Pace <input type="checkbox"/> Speedee <input type="checkbox"/> Commercial			PM: BGB Due Date: 08/28/23 CLIENT: Braun-BLM
Tracking Number: _____		<input type="checkbox"/> See Exceptions ENV-FRM-MIN4-0142	

Custody Seal on Cooler/Box Present? <input checked="" type="checkbox"/> Yes <input type="checkbox"/> No	Seals Intact? <input checked="" type="checkbox"/> Yes <input type="checkbox"/> No	Biological Tissue Frozen? <input type="checkbox"/> Yes <input type="checkbox"/> No <input checked="" type="checkbox"/> N/A
Packing Material: <input checked="" type="checkbox"/> Bubble Wrap <input checked="" type="checkbox"/> Bubble Bags <input type="checkbox"/> None <input type="checkbox"/> Other		Temp Blank? <input checked="" type="checkbox"/> Yes <input type="checkbox"/> No
Thermometer: <input type="checkbox"/> T1 (0461) <input type="checkbox"/> T2 (0436) <input type="checkbox"/> T3 (0459) <input type="checkbox"/> T4 (0402) <input type="checkbox"/> T5 (0178) <input type="checkbox"/> T6 (0235) <input type="checkbox"/> T7 (0042) <input type="checkbox"/> T8 (0775) <input checked="" type="checkbox"/> T9 (0727) <input type="checkbox"/> 01339252/1710	Type of Ice: <input checked="" type="checkbox"/> Wet <input type="checkbox"/> Blue <input type="checkbox"/> Dry <input type="checkbox"/> None <input type="checkbox"/> Melted	
Did Samples Originate in West Virginia? <input type="checkbox"/> Yes <input checked="" type="checkbox"/> No	Were All Container Temps Taken? <input type="checkbox"/> Yes <input type="checkbox"/> No <input checked="" type="checkbox"/> N/A	
Temp should be above freezing to 6 °C	Cooler temp Read w/Temp Blank: <u>6.3</u> °C	Average Corrected Temp (no temp blank only): _____ °C
Correction Factor: <u>-0.5</u>	Cooler Temp Corrected w/temp blank: <u>5.8</u> °C	<input type="checkbox"/> See Exceptions ENV-FRM-MIN4-0142 <input type="checkbox"/> 1 Container

USDA Regulated Soil: ☐ N/A, water sample/other: \_\_\_\_\_

Did samples originate in a quarantine zone within the United States: AL, AR, AZ CA, FL, GA, ID, LA, MS, NC, NM, NY, OK, OR, SC, TN, TX, or VA (check maps)? ☐ Yes ☒ No

Date/Initials of Person Examining Contents: 8.17.23

Did samples originate from a foreign source (internationally, including Hawaii and Puerto Rico)? ☐ Yes ☒ No

If Yes to either question, fill out a Regulated Soil Checklist (ENV-FRM-MIN4-0154) and include with SCUR/COC paperwork.

Location (Check one): <input type="checkbox"/> Duluth <input checked="" type="checkbox"/> Minneapolis <input type="checkbox"/> Virginia	COMMENTS
Chain of Custody Present and Filled Out?	<input checked="" type="checkbox"/> Yes <input type="checkbox"/> No 1.
Chain of Custody Relinquished?	<input checked="" type="checkbox"/> Yes <input type="checkbox"/> No 2.
Sampler Name and/or Signature on COC?	<input checked="" type="checkbox"/> Yes <input type="checkbox"/> No <input type="checkbox"/> N/A 3.
Samples Arrived within Hold Time?	<input checked="" type="checkbox"/> Yes <input type="checkbox"/> No 4. If fecal: <input type="checkbox"/> <8 hrs <input type="checkbox"/> >8 hr, <24 <input type="checkbox"/> No
Short Hold Time Analysis (<72 hr)?	<input type="checkbox"/> Yes <input checked="" type="checkbox"/> No 5. <input type="checkbox"/> Fecal Coliform <input type="checkbox"/> HPC <input type="checkbox"/> Total Coliform/E.coli <input type="checkbox"/> BOD/cBOD <input type="checkbox"/> Hex Chrom <input type="checkbox"/> Turbidity <input type="checkbox"/> Nitrate <input type="checkbox"/> Nitrite <input type="checkbox"/> Orthophos <input type="checkbox"/> Other
Rush Turn Around Time Requested?	<input checked="" type="checkbox"/> Yes <input type="checkbox"/> No 6. <u>3 DAY</u>
Sufficient Sample Volume?	<input checked="" type="checkbox"/> Yes <input type="checkbox"/> No 7.
Correct Containers Used?	<input checked="" type="checkbox"/> Yes <input type="checkbox"/> No <input type="checkbox"/> N/A 8.
-Pace Containers Used?	<input checked="" type="checkbox"/> Yes <input type="checkbox"/> No
Containers Intact?	<input checked="" type="checkbox"/> Yes <input type="checkbox"/> No 9.
Field Filtered Volume Received for Dissolved Tests?	<input checked="" type="checkbox"/> Yes <input type="checkbox"/> No <input checked="" type="checkbox"/> N/A 10. Is sediment visible in the dissolved container? <input type="checkbox"/> Yes <input type="checkbox"/> No
Is sufficient information available to reconcile the samples to the COC?	<input checked="" type="checkbox"/> Yes <input type="checkbox"/> No 11. If no, write ID/Date/Time of container below: <input type="checkbox"/> See Exceptions ENV-FRM-MIN4-0142
Matrix: <input type="checkbox"/> Water <input checked="" type="checkbox"/> Soil <input type="checkbox"/> Oil <input type="checkbox"/> Other	
All containers needing acid/base preservation have been checked?	<input type="checkbox"/> Yes <input type="checkbox"/> No <input checked="" type="checkbox"/> N/A 12. Sample #
All containers needing preservation are found to be in compliance with EPA recommendation? (HNO3, H2SO4, <2pH, NaOH >9 Sulfide, NaOH >10 Cyanide)	<input type="checkbox"/> Yes <input type="checkbox"/> No <input checked="" type="checkbox"/> N/A <input type="checkbox"/> NaOH <input type="checkbox"/> HNO3 <input type="checkbox"/> H2SO4 <input type="checkbox"/> Zinc Acetate
Exceptions: VOA, Coliform, TOC/DOC Oil and Grease, DRO/8015 (water) and Dioxins/PFAS	Positive for Residual Chlorine? <input type="checkbox"/> Yes <input type="checkbox"/> No <input type="checkbox"/> See Exceptions ENV-FRM-MIN4-0142
(*If adding preservative to a container, it must be added to associated field and equipment blanks—verify with PM first.)	pH Paper Lot # Residual Chlorine 0-6 Roll 0-6 Strip 0-14 Strip
Headspace in Methyl Mercury Container?	<input type="checkbox"/> Yes <input type="checkbox"/> No <input checked="" type="checkbox"/> N/A 13.
Extra labels present on soil VOA or WIDRO containers?	<input type="checkbox"/> Yes <input type="checkbox"/> No <input checked="" type="checkbox"/> N/A 14. <input type="checkbox"/> See Exceptions ENV-FRM-MIN4-0142
Headspace in VOA Vials (greater than 6mm)?	<input type="checkbox"/> Yes <input type="checkbox"/> No <input checked="" type="checkbox"/> N/A
3 Trip Blanks Present?	<input type="checkbox"/> Yes <input type="checkbox"/> No <input checked="" type="checkbox"/> N/A 15.
Trip Blank Custody Seals Present?	<input type="checkbox"/> Yes <input type="checkbox"/> No <input checked="" type="checkbox"/> N/A Pace Trip Blank Lot # (if purchased): _____

## CLIENT NOTIFICATION/RESOLUTION

Person Contacted: \_\_\_\_\_ Date/Time: \_\_\_\_\_

Comments/Resolution: \_\_\_\_\_

Project Manager Review: Julia Fogarty Date: 8/18/23

NOTE: Whenever there is a discrepancy affecting North Carolina compliance samples, a copy of this form will be sent to the North Carolina DEHNR Certification Office (i.e., out of hold, incorrect preservative, out of temp, incorrect containers).

Labeled By: RNCLine: 2  
Page 32 of 32  
Page 1 of 1



August 28, 2023

Mark Keefer  
Braun Intertec  
11001 Hampshire Ave S  
Bloomington, MN 55438

RE: Project: B1903316.02 The Heights  
Pace Project No.: 10665872

Dear Mark Keefer:

Enclosed are the analytical results for sample(s) received by the laboratory on August 18, 2023. The results relate only to the samples included in this report. Results reported herein conform to the applicable TNI/NELAC Standards and the laboratory's Quality Manual, where applicable, unless otherwise noted in the body of the report.

The test results provided in this final report were generated by each of the following laboratories within the Pace Network:

- Pace Analytical Services - Minneapolis

If you have any questions concerning this report, please feel free to contact me.

Sincerely,

A handwritten signature in black ink, appearing to read "Julia Fogarty".

Julia Fogarty  
julia.fogarty@pacelabs.com  
(612)607-1700  
Project Coordinator

Enclosures



## REPORT OF LABORATORY ANALYSIS

This report shall not be reproduced, except in full,  
without the written consent of Pace Analytical Services, LLC.





## CERTIFICATIONS

Project: B1903316.02 The Heights

Pace Project No.: 10665872

---

**Pace Analytical Services, LLC - Minneapolis MN**

1700 Elm Street SE, Minneapolis, MN 55414

A2LA Certification #: 2926.01

Alabama Certification #: 40770

Alaska Contaminated Sites Certification #: 17-009

Alaska DW Certification #: MN00064

Arizona Certification #: AZ0014

Arkansas DW Certification #: MN00064

Arkansas WW Certification #: 88-0680

California Certification #: 2929

Colorado Certification #: MN00064

Connecticut Certification #: PH-0256

EPA Region 8 Tribal Water Systems+Wyoming DW

Certification #: via MN 027-053-137

Florida Certification #: E87605

Georgia Certification #: 959

GMP+ Certification #: GMP050884

Hawaii Certification #: MN00064

Idaho Certification #: MN00064

Illinois Certification #: 200011

Indiana Certification #: C-MN-01

Iowa Certification #: 368

Kansas Certification #: E-10167

Kentucky DW Certification #: 90062

Kentucky WW Certification #: 90062

Louisiana DEQ Certification #: AI-03086

Louisiana DW Certification #: MN00064

Maine Certification #: MN00064

Maryland Certification #: 322

Michigan Certification #: 9909

Minnesota Certification #: 027-053-137

Minnesota Dept of Ag Approval: via MN 027-053-137

Minnesota Petrofund Registration #: 1240

Mississippi Certification #: MN00064

Missouri Certification #: 10100

Montana Certification #: CERT0092

Nebraska Certification #: NE-OS-18-06

Nevada Certification #: MN00064

New Hampshire Certification #: 2081

New Jersey Certification #: MN002

New York Certification #: 11647

North Carolina DW Certification #: 27700

North Carolina WW Certification #: 530

North Dakota Certification (A2LA) #: R-036

North Dakota Certification (MN) #: R-036

Ohio DW Certification #: 41244

Ohio VAP Certification (1700) #: CL101

Oklahoma Certification #: 9507

Oregon Primary Certification #: MN300001

Oregon Secondary Certification #: MN200001

Pennsylvania Certification #: 68-00563

Puerto Rico Certification #: MN00064

South Carolina Certification #: 74003001

Tennessee Certification #: TN02818

Texas Certification #: T104704192

Utah Certification #: MN00064

Vermont Certification #: VT-027053137

Virginia Certification #: 460163

Washington Certification #: C486

West Virginia DEP Certification #: 382

West Virginia DW Certification #: 9952 C

Wisconsin Certification #: 999407970

Wyoming UST Certification #: via A2LA 2926.01

USDA Permit #: P330-19-00208

---

## REPORT OF LABORATORY ANALYSIS

This report shall not be reproduced, except in full,  
without the written consent of Pace Analytical Services, LLC.



## SAMPLE SUMMARY

Project: B1903316.02 The Heights

Pace Project No.: 10665872

Lab ID	Sample ID	Matrix	Date Collected	Date Received
10665872001	6th Hole Rough 1-SWA	Solid	08/18/23 09:30	08/18/23 16:00
10665872002	6th Hole, Rough2-SWB	Solid	08/18/23 09:35	08/18/23 16:00
10665872003	6th Hole Rough 1, SWD	Solid	08/18/23 09:45	08/18/23 16:00
10665872004	6th Hole Rough 1, SWC	Solid	08/18/23 09:40	08/18/23 16:00
10665872005	5th Hole Rough 1-SWA	Solid	08/18/23 09:50	08/18/23 16:00
10665872006	5th Hole Rough 1-SWB	Solid	08/18/23 09:55	08/18/23 16:00
10665872007	5th Hole Rough 1-SWC	Solid	08/18/23 10:00	08/18/23 16:00
10665872008	5th Hole Rough 1-SWD	Solid	08/18/23 10:05	08/18/23 16:00
10665872009	6th Tee Rough 1-SWA	Solid	08/18/23 10:15	08/18/23 16:00
10665872010	6th Tee Rough 1-SWB	Solid	08/18/23 10:20	08/18/23 16:00
10665872011	6th Tee Rough1-SWC	Solid	08/18/23 10:25	08/18/23 16:00
10665872012	6th Tee Rough 1-SWD	Solid	08/18/23 10:30	08/18/23 16:00

## REPORT OF LABORATORY ANALYSIS

This report shall not be reproduced, except in full,  
without the written consent of Pace Analytical Services, LLC.



## SAMPLE ANALYTE COUNT

Project: B1903316.02 The Heights

Pace Project No.: 10665872

Lab ID	Sample ID	Method	Analysts	Analytes Reported	Laboratory
10665872001	6th Hole Rough 1-SWA	EPA 7471B	LMW	1	PASI-M
		ASTM D2974	JDL	1	PASI-M
10665872002	6th Hole, Rough2-SWB	EPA 7471B	LMW	1	PASI-M
		ASTM D2974	JDL	1	PASI-M
10665872003	6th Hole Rough 1, SWD	EPA 7471B	LMW	1	PASI-M
		ASTM D2974	JDL	1	PASI-M
10665872004	6th Hole Rough 1, SWC	EPA 7471B	LMW	1	PASI-M
		ASTM D2974	JDL	1	PASI-M
10665872005	5th Hole Rough 1-SWA	EPA 7471B	LMW	1	PASI-M
		ASTM D2974	JDL	1	PASI-M
10665872006	5th Hole Rough 1-SWB	EPA 7471B	LMW	1	PASI-M
		ASTM D2974	JDL	1	PASI-M
10665872007	5th Hole Rough 1-SWC	EPA 7471B	LMW	1	PASI-M
		ASTM D2974	JDL	1	PASI-M
10665872008	5th Hole Rough 1-SWD	EPA 7471B	LMW	1	PASI-M
		ASTM D2974	JDL	1	PASI-M
10665872009	6th Tee Rough 1-SWA	EPA 7471B	LMW	1	PASI-M
		ASTM D2974	JDL	1	PASI-M
10665872010	6th Tee Rough 1-SWB	EPA 7471B	LMW	1	PASI-M
		ASTM D2974	JDL	1	PASI-M
10665872011	6th Tee Rough1-SWC	EPA 7471B	LMW	1	PASI-M
		ASTM D2974	JDL	1	PASI-M
10665872012	6th Tee Rough 1-SWD	EPA 7471B	LMW	1	PASI-M
		ASTM D2974	JDL	1	PASI-M

PASI-M = Pace Analytical Services - Minneapolis

## REPORT OF LABORATORY ANALYSIS

This report shall not be reproduced, except in full,  
without the written consent of Pace Analytical Services, LLC.



## SUMMARY OF DETECTION

Project: B1903316.02 The Heights

Pace Project No.: 10665872

Lab Sample ID Method	Client Sample ID Parameters	Result	Units	Report Limit	Analyzed	Qualifiers
<b>10665872001</b>	<b>6th Hole Rough 1-SWA</b>					
ASTM D2974	Percent Moisture	6.7	%	0.10	08/25/23 11:13	N2
<b>10665872002</b>	<b>6th Hole, Rough2-SWB</b>					
EPA 7471B	Mercury	0.042	mg/kg	0.021	08/23/23 23:24	
ASTM D2974	Percent Moisture	8.7	%	0.10	08/25/23 11:13	N2
<b>10665872003</b>	<b>6th Hole Rough 1, SWD</b>					
EPA 7471B	Mercury	0.023	mg/kg	0.020	08/23/23 23:25	
ASTM D2974	Percent Moisture	9.6	%	0.10	08/25/23 11:14	N2
<b>10665872004</b>	<b>6th Hole Rough 1, SWC</b>					
EPA 7471B	Mercury	0.046	mg/kg	0.021	08/23/23 23:27	
ASTM D2974	Percent Moisture	9.9	%	0.10	08/25/23 11:14	N2
<b>10665872005</b>	<b>5th Hole Rough 1-SWA</b>					
EPA 7471B	Mercury	2.4	mg/kg	0.11	08/24/23 09:50	
ASTM D2974	Percent Moisture	13.9	%	0.10	08/25/23 11:14	N2
<b>10665872006</b>	<b>5th Hole Rough 1-SWB</b>					
EPA 7471B	Mercury	3.2	mg/kg	0.10	08/24/23 09:51	
ASTM D2974	Percent Moisture	10.6	%	0.10	08/25/23 11:14	N2
<b>10665872007</b>	<b>5th Hole Rough 1-SWC</b>					
EPA 7471B	Mercury	0.60	mg/kg	0.020	08/23/23 23:34	
ASTM D2974	Percent Moisture	8.9	%	0.10	08/25/23 11:14	N2
<b>10665872008</b>	<b>5th Hole Rough 1-SWD</b>					
EPA 7471B	Mercury	0.081	mg/kg	0.020	08/23/23 23:36	
ASTM D2974	Percent Moisture	10.3	%	0.10	08/25/23 11:15	N2
<b>10665872009</b>	<b>6th Tee Rough 1-SWA</b>					
EPA 7471B	Mercury	5.2	mg/kg	0.19	08/24/23 09:53	
ASTM D2974	Percent Moisture	9.2	%	0.10	08/25/23 11:15	N2
<b>10665872010</b>	<b>6th Tee Rough 1-SWB</b>					
EPA 7471B	Mercury	0.046	mg/kg	0.018	08/23/23 23:40	
ASTM D2974	Percent Moisture	6.2	%	0.10	08/25/23 11:15	N2
<b>10665872011</b>	<b>6th Tee Rough1-SWC</b>					
EPA 7471B	Mercury	0.52	mg/kg	0.019	08/23/23 23:41	
ASTM D2974	Percent Moisture	8.1	%	0.10	08/25/23 11:15	N2
<b>10665872012</b>	<b>6th Tee Rough 1-SWD</b>					
ASTM D2974	Percent Moisture	3.7	%	0.10	08/25/23 11:16	N2

## REPORT OF LABORATORY ANALYSIS

This report shall not be reproduced, except in full,  
without the written consent of Pace Analytical Services, LLC.



## PROJECT NARRATIVE

Project: B1903316.02 The Heights

Pace Project No.: 10665872

**Method:** EPA 7471B

**Description:** 7471B Mercury

**Client:** Braun Intertec Corporation

**Date:** August 28, 2023

### General Information:

12 samples were analyzed for EPA 7471B by Pace Analytical Services Minneapolis. All samples were received in acceptable condition with any exceptions noted below or on the chain-of custody and/or the sample condition upon receipt form (SCUR) attached at the end of this report.

### Hold Time:

The samples were analyzed within the method required hold times with any exceptions noted below.

### Sample Preparation:

The samples were prepared in accordance with EPA 7471B with any exceptions noted below.

### Initial Calibrations (including MS Tune as applicable):

All criteria were within method requirements with any exceptions noted below.

### Continuing Calibration:

All criteria were within method requirements with any exceptions noted below.

### Method Blank:

All analytes were below the report limit in the method blank, where applicable, with any exceptions noted below.

### Laboratory Control Spike:

All laboratory control spike compounds were within QC limits with any exceptions noted below.

### Matrix Spikes:

All percent recoveries and relative percent differences (RPDs) were within acceptance criteria with any exceptions noted below.

### Additional Comments:

This data package has been reviewed for quality and completeness and is approved for release.

Melanie Ollila

Quality Assurance Officer

## REPORT OF LABORATORY ANALYSIS

This report shall not be reproduced, except in full,  
without the written consent of Pace Analytical Services, LLC.



## ANALYTICAL RESULTS

Project: B1903316.02 The Heights

Pace Project No.: 10665872

**Sample:** 6th Hole Rough 1-SWA **Lab ID:** 10665872001 Collected: 08/18/23 09:30 Received: 08/18/23 16:00 Matrix: Solid**Results reported on a "dry weight" basis and are adjusted for percent moisture, sample size and any dilutions.**

Parameters	Results	Units	Report Limit	DF	Prepared	Analyzed	CAS No.	Qual
<b>7471B Mercury</b>								
Analytical Method: EPA 7471B Preparation Method: EPA 7471B								
Pace Analytical Services - Minneapolis								
Mercury	ND	mg/kg	0.020	1	08/22/23 16:23	08/23/23 23:23	7439-97-6	
<b>Dry Weight / %M by ASTM D2974</b>								
Analytical Method: ASTM D2974								
Pace Analytical Services - Minneapolis								
Percent Moisture	6.7	%	0.10	1		08/25/23 11:13		N2

## REPORT OF LABORATORY ANALYSIS

This report shall not be reproduced, except in full,  
without the written consent of Pace Analytical Services, LLC.



## ANALYTICAL RESULTS

Project: B1903316.02 The Heights

Pace Project No.: 10665872

**Sample:** 6th Hole, Rough2-SWB **Lab ID:** 10665872002 Collected: 08/18/23 09:35 Received: 08/18/23 16:00 Matrix: Solid**Results reported on a "dry weight" basis and are adjusted for percent moisture, sample size and any dilutions.**

Parameters	Results	Units	Report Limit	DF	Prepared	Analyzed	CAS No.	Qual
<b>7471B Mercury</b>								
Analytical Method: EPA 7471B Preparation Method: EPA 7471B								
Pace Analytical Services - Minneapolis								
Mercury	<b>0.042</b>	mg/kg	0.021	1	08/22/23 16:23	08/23/23 23:24	7439-97-6	
<b>Dry Weight / %M by ASTM D2974</b>								
Analytical Method: ASTM D2974								
Pace Analytical Services - Minneapolis								
Percent Moisture	<b>8.7</b>	%	0.10	1		08/25/23 11:13		N2

## REPORT OF LABORATORY ANALYSIS

This report shall not be reproduced, except in full,  
without the written consent of Pace Analytical Services, LLC.



## ANALYTICAL RESULTS

Project: B1903316.02 The Heights

Pace Project No.: 10665872

**Sample:** 6th Hole Rough 1, SWD **Lab ID:** 10665872003 Collected: 08/18/23 09:45 Received: 08/18/23 16:00 Matrix: Solid**Results reported on a "dry weight" basis and are adjusted for percent moisture, sample size and any dilutions.**

Parameters	Results	Units	Report Limit	DF	Prepared	Analyzed	CAS No.	Qual
<b>7471B Mercury</b>								
Analytical Method: EPA 7471B Preparation Method: EPA 7471B								
Pace Analytical Services - Minneapolis								
Mercury	<b>0.023</b>	mg/kg	0.020	1	08/22/23 16:23	08/23/23 23:25	7439-97-6	
<b>Dry Weight / %M by ASTM D2974</b>								
Analytical Method: ASTM D2974								
Pace Analytical Services - Minneapolis								
Percent Moisture	<b>9.6</b>	%	0.10	1		08/25/23 11:14		N2

## REPORT OF LABORATORY ANALYSIS

This report shall not be reproduced, except in full,  
without the written consent of Pace Analytical Services, LLC.





## ANALYTICAL RESULTS

Project: B1903316.02 The Heights

Pace Project No.: 10665872

**Sample:** 6th Hole Rough 1, SWC    **Lab ID:** 10665872004    Collected: 08/18/23 09:40    Received: 08/18/23 16:00    Matrix: Solid**Results reported on a "dry weight" basis and are adjusted for percent moisture, sample size and any dilutions.**

Parameters	Results	Units	Report Limit	DF	Prepared	Analyzed	CAS No.	Qual
<b>7471B Mercury</b>								
Analytical Method: EPA 7471B    Preparation Method: EPA 7471B								
Pace Analytical Services - Minneapolis								
Mercury	<b>0.046</b>	mg/kg	0.021	1	08/22/23 16:23	08/23/23 23:27	7439-97-6	
<b>Dry Weight / %M by ASTM D2974</b>								
Analytical Method: ASTM D2974								
Pace Analytical Services - Minneapolis								
Percent Moisture	<b>9.9</b>	%	0.10	1		08/25/23 11:14		N2

## REPORT OF LABORATORY ANALYSIS

This report shall not be reproduced, except in full,  
without the written consent of Pace Analytical Services, LLC.



## ANALYTICAL RESULTS

Project: B1903316.02 The Heights

Pace Project No.: 10665872

**Sample:** 5th Hole Rough 1-SWA **Lab ID:** 10665872005 Collected: 08/18/23 09:50 Received: 08/18/23 16:00 Matrix: Solid**Results reported on a "dry weight" basis and are adjusted for percent moisture, sample size and any dilutions.**

Parameters	Results	Units	Report Limit	DF	Prepared	Analyzed	CAS No.	Qual
<b>7471B Mercury</b>								
Analytical Method: EPA 7471B Preparation Method: EPA 7471B								
Pace Analytical Services - Minneapolis								
Mercury	2.4	mg/kg	0.11	5	08/22/23 16:23	08/24/23 09:50	7439-97-6	
<b>Dry Weight / %M by ASTM D2974</b>								
Analytical Method: ASTM D2974								
Pace Analytical Services - Minneapolis								
Percent Moisture	13.9	%	0.10	1		08/25/23 11:14		N2

## REPORT OF LABORATORY ANALYSIS

This report shall not be reproduced, except in full,  
without the written consent of Pace Analytical Services, LLC.



## ANALYTICAL RESULTS

Project: B1903316.02 The Heights

Pace Project No.: 10665872

**Sample:** 5th Hole Rough 1-SWB **Lab ID:** 10665872006 Collected: 08/18/23 09:55 Received: 08/18/23 16:00 Matrix: Solid**Results reported on a "dry weight" basis and are adjusted for percent moisture, sample size and any dilutions.**

Parameters	Results	Units	Report Limit	DF	Prepared	Analyzed	CAS No.	Qual
<b>7471B Mercury</b>								
Analytical Method: EPA 7471B Preparation Method: EPA 7471B								
Pace Analytical Services - Minneapolis								
Mercury	3.2	mg/kg	0.10	5	08/22/23 16:23	08/24/23 09:51	7439-97-6	
<b>Dry Weight / %M by ASTM D2974</b>								
Analytical Method: ASTM D2974								
Pace Analytical Services - Minneapolis								
Percent Moisture	10.6	%	0.10	1		08/25/23 11:14		N2

## REPORT OF LABORATORY ANALYSIS

This report shall not be reproduced, except in full,  
without the written consent of Pace Analytical Services, LLC.



## ANALYTICAL RESULTS

Project: B1903316.02 The Heights

Pace Project No.: 10665872

**Sample:** 5th Hole Rough 1-SWC **Lab ID:** 10665872007 Collected: 08/18/23 10:00 Received: 08/18/23 16:00 Matrix: Solid**Results reported on a "dry weight" basis and are adjusted for percent moisture, sample size and any dilutions.**

Parameters	Results	Units	Report Limit	DF	Prepared	Analyzed	CAS No.	Qual
<b>7471B Mercury</b>								
Analytical Method: EPA 7471B Preparation Method: EPA 7471B								
Pace Analytical Services - Minneapolis								
Mercury	<b>0.60</b>	mg/kg	0.020	1	08/22/23 16:23	08/23/23 23:34	7439-97-6	
<b>Dry Weight / %M by ASTM D2974</b>								
Analytical Method: ASTM D2974								
Pace Analytical Services - Minneapolis								
Percent Moisture	<b>8.9</b>	%	0.10	1		08/25/23 11:14		N2

## REPORT OF LABORATORY ANALYSIS

This report shall not be reproduced, except in full,  
without the written consent of Pace Analytical Services, LLC.



## ANALYTICAL RESULTS

Project: B1903316.02 The Heights

Pace Project No.: 10665872

**Sample:** 5th Hole Rough 1-SWD **Lab ID:** 10665872008 Collected: 08/18/23 10:05 Received: 08/18/23 16:00 Matrix: Solid**Results reported on a "dry weight" basis and are adjusted for percent moisture, sample size and any dilutions.**

Parameters	Results	Units	Report Limit	DF	Prepared	Analyzed	CAS No.	Qual
<b>7471B Mercury</b>								
Analytical Method: EPA 7471B Preparation Method: EPA 7471B								
Pace Analytical Services - Minneapolis								
Mercury	<b>0.081</b>	mg/kg	0.020	1	08/22/23 16:23	08/23/23 23:36	7439-97-6	
<b>Dry Weight / %M by ASTM D2974</b>								
Analytical Method: ASTM D2974								
Pace Analytical Services - Minneapolis								
Percent Moisture	<b>10.3</b>	%	0.10	1		08/25/23 11:15		N2

## REPORT OF LABORATORY ANALYSIS

This report shall not be reproduced, except in full,  
without the written consent of Pace Analytical Services, LLC.



## ANALYTICAL RESULTS

Project: B1903316.02 The Heights

Pace Project No.: 10665872

**Sample:** 6th Tee Rough 1-SWA **Lab ID:** 10665872009 Collected: 08/18/23 10:15 Received: 08/18/23 16:00 Matrix: Solid**Results reported on a "dry weight" basis and are adjusted for percent moisture, sample size and any dilutions.**

Parameters	Results	Units	Report Limit	DF	Prepared	Analyzed	CAS No.	Qual
<b>7471B Mercury</b>								
Analytical Method: EPA 7471B Preparation Method: EPA 7471B								
Pace Analytical Services - Minneapolis								
Mercury	5.2	mg/kg	0.19	10	08/22/23 16:23	08/24/23 09:53	7439-97-6	
<b>Dry Weight / %M by ASTM D2974</b>								
Analytical Method: ASTM D2974								
Pace Analytical Services - Minneapolis								
Percent Moisture	9.2	%	0.10	1		08/25/23 11:15		N2

## REPORT OF LABORATORY ANALYSIS

This report shall not be reproduced, except in full,  
without the written consent of Pace Analytical Services, LLC.



## ANALYTICAL RESULTS

Project: B1903316.02 The Heights

Pace Project No.: 10665872

**Sample:** 6th Tee Rough 1-SWB **Lab ID:** 10665872010 Collected: 08/18/23 10:20 Received: 08/18/23 16:00 Matrix: Solid**Results reported on a "dry weight" basis and are adjusted for percent moisture, sample size and any dilutions.**

Parameters	Results	Units	Report Limit	DF	Prepared	Analyzed	CAS No.	Qual
<b>7471B Mercury</b>								
Analytical Method: EPA 7471B Preparation Method: EPA 7471B								
Pace Analytical Services - Minneapolis								
Mercury	<b>0.046</b>	mg/kg	0.018	1	08/22/23 16:23	08/23/23 23:40	7439-97-6	
<b>Dry Weight / %M by ASTM D2974</b>								
Analytical Method: ASTM D2974								
Pace Analytical Services - Minneapolis								
Percent Moisture	<b>6.2</b>	%	0.10	1		08/25/23 11:15		N2

## REPORT OF LABORATORY ANALYSIS

This report shall not be reproduced, except in full,  
without the written consent of Pace Analytical Services, LLC.



## ANALYTICAL RESULTS

Project: B1903316.02 The Heights

Pace Project No.: 10665872

**Sample:** 6th Tee Rough1-SWC **Lab ID:** 10665872011 Collected: 08/18/23 10:25 Received: 08/18/23 16:00 Matrix: Solid**Results reported on a "dry weight" basis and are adjusted for percent moisture, sample size and any dilutions.**

Parameters	Results	Units	Report Limit	DF	Prepared	Analyzed	CAS No.	Qual
<b>7471B Mercury</b>								
Analytical Method: EPA 7471B Preparation Method: EPA 7471B								
Pace Analytical Services - Minneapolis								
Mercury	<b>0.52</b>	mg/kg	0.019	1	08/22/23 16:23	08/23/23 23:41	7439-97-6	
<b>Dry Weight / %M by ASTM D2974</b>								
Analytical Method: ASTM D2974								
Pace Analytical Services - Minneapolis								
Percent Moisture	<b>8.1</b>	%	0.10	1		08/25/23 11:15		N2

## REPORT OF LABORATORY ANALYSIS

This report shall not be reproduced, except in full,  
without the written consent of Pace Analytical Services, LLC.





## ANALYTICAL RESULTS

Project: B1903316.02 The Heights

Pace Project No.: 10665872

**Sample:** 6th Tee Rough 1-SWD **Lab ID:** 10665872012 Collected: 08/18/23 10:30 Received: 08/18/23 16:00 Matrix: Solid**Results reported on a "dry weight" basis and are adjusted for percent moisture, sample size and any dilutions.**

Parameters	Results	Units	Report Limit	DF	Prepared	Analyzed	CAS No.	Qual
<b>7471B Mercury</b>								
Analytical Method: EPA 7471B Preparation Method: EPA 7471B								
Pace Analytical Services - Minneapolis								
Mercury	ND	mg/kg	0.019	1	08/22/23 16:23	08/23/23 23:43	7439-97-6	
<b>Dry Weight / %M by ASTM D2974</b>								
Analytical Method: ASTM D2974								
Pace Analytical Services - Minneapolis								
Percent Moisture	3.7	%	0.10	1		08/25/23 11:16		N2

## REPORT OF LABORATORY ANALYSIS

This report shall not be reproduced, except in full,  
without the written consent of Pace Analytical Services, LLC.



## QUALITY CONTROL DATA

Project: B1903316.02 The Heights

Pace Project No.: 10665872

QC Batch:	901205	Analysis Method:	EPA 7471B
QC Batch Method:	EPA 7471B	Analysis Description:	7471B Mercury Solids
		Laboratory:	Pace Analytical Services - Minneapolis
Associated Lab Samples:	10665872001, 10665872002, 10665872003, 10665872004, 10665872005, 10665872006, 10665872007, 10665872008, 10665872009, 10665872010, 10665872011, 10665872012		

METHOD BLANK:	4746976	Matrix:	Solid
Associated Lab Samples:	10665872001, 10665872002, 10665872003, 10665872004, 10665872005, 10665872006, 10665872007, 10665872008, 10665872009, 10665872010, 10665872011, 10665872012		

Parameter	Units	Blank Result	Reporting Limit	Analyzed	Qualifiers
Mercury	mg/kg	ND	0.017	08/23/23 23:15	

LABORATORY CONTROL SAMPLE:	4746977					
Parameter	Units	Spike Conc.	LCS Result	LCS % Rec	% Rec Limits	Qualifiers
Mercury	mg/kg	0.45	0.46	104	80-120	

MATRIX SPIKE & MATRIX SPIKE DUPLICATE:	4746978			4746979								
Parameter	Units	10665635001 Result	MS Spike Conc.	MSD Spike Conc.	MS Result	MSD Result	MS % Rec	MSD % Rec	% Rec Limits	RPD	Max RPD	Qual
Mercury	mg/kg	0.030	0.61	0.59	0.66	0.61	104	99	80-120	8	20	

Results presented on this page are in the units indicated by the "Units" column except where an alternate unit is presented to the right of the result.

## REPORT OF LABORATORY ANALYSIS

This report shall not be reproduced, except in full,  
without the written consent of Pace Analytical Services, LLC.



## QUALITY CONTROL DATA

Project: B1903316.02 The Heights

Pace Project No.: 10665872

QC Batch: 902195

Analysis Method: ASTM D2974

QC Batch Method: ASTM D2974

Analysis Description: Dry Weight / %M by ASTM D2974

Laboratory: Pace Analytical Services - Minneapolis

Associated Lab Samples: 10665872001, 10665872002, 10665872003, 10665872004, 10665872005, 10665872006, 10665872007, 10665872008, 10665872009, 10665872010, 10665872011, 10665872012

SAMPLE DUPLICATE: 4751935

Parameter	Units	10665872001 Result	Dup Result	RPD	Max RPD	Qualifiers
Percent Moisture	%	6.7	6.9	4	30	N2

SAMPLE DUPLICATE: 4751936

Parameter	Units	10665872011 Result	Dup Result	RPD	Max RPD	Qualifiers
Percent Moisture	%	8.1	8.1	0	30	N2

Results presented on this page are in the units indicated by the "Units" column except where an alternate unit is presented to the right of the result.

## REPORT OF LABORATORY ANALYSIS

This report shall not be reproduced, except in full,  
without the written consent of Pace Analytical Services, LLC.



## QUALIFIERS

Project: B1903316.02 The Heights

Pace Project No.: 10665872

### DEFINITIONS

DF - Dilution Factor, if reported, represents the factor applied to the reported data due to dilution of the sample aliquot.

ND - Not Detected at or above adjusted reporting limit.

TNTC - Too Numerous To Count

J - Estimated concentration above the adjusted method detection limit and below the adjusted reporting limit.

MDL - Adjusted Method Detection Limit.

PQL - Practical Quantitation Limit.

RL - Reporting Limit - The lowest concentration value that meets project requirements for quantitative data with known precision and bias for a specific analyte in a specific matrix.

S - Surrogate

1,2-Diphenylhydrazine decomposes to and cannot be separated from Azobenzene using Method 8270. The result for each analyte is a combined concentration.

Consistent with EPA guidelines, unrounded data are displayed and have been used to calculate % recovery and RPD values.

LCS(D) - Laboratory Control Sample (Duplicate)

MS(D) - Matrix Spike (Duplicate)

DUP - Sample Duplicate

RPD - Relative Percent Difference

NC - Not Calculable.

SG - Silica Gel - Clean-Up

U - Indicates the compound was analyzed for, but not detected.

N-Nitrosodiphenylamine decomposes and cannot be separated from Diphenylamine using Method 8270. The result reported for each analyte is a combined concentration.

Reported results are not rounded until the final step prior to reporting. Therefore, calculated parameters that are typically reported as "Total" may vary slightly from the sum of the reported component parameters.

Pace Analytical is TNI accredited. Contact your Pace PM for the current list of accredited analytes.

TNI - The NELAC Institute.

### ANALYTE QUALIFIERS

N2 The lab does not hold NELAC/TNI accreditation for this parameter but other accreditations/certifications may apply. A complete list of accreditations/certifications is available upon request.

## REPORT OF LABORATORY ANALYSIS

This report shall not be reproduced, except in full,  
without the written consent of Pace Analytical Services, LLC.



## QUALITY CONTROL DATA CROSS REFERENCE TABLE

Project: B1903316.02 The Heights

Pace Project No.: 10665872

Lab ID	Sample ID	QC Batch Method	QC Batch	Analytical Method	Analytical Batch
10665872001	6th Hole Rough 1-SWA	EPA 7471B	901205	EPA 7471B	901965
10665872002	6th Hole, Rough2-SWB	EPA 7471B	901205	EPA 7471B	901965
10665872003	6th Hole Rough 1, SWD	EPA 7471B	901205	EPA 7471B	901965
10665872004	6th Hole Rough 1, SWC	EPA 7471B	901205	EPA 7471B	901965
10665872005	5th Hole Rough 1-SWA	EPA 7471B	901205	EPA 7471B	901965
10665872006	5th Hole Rough 1-SWB	EPA 7471B	901205	EPA 7471B	901965
10665872007	5th Hole Rough 1-SWC	EPA 7471B	901205	EPA 7471B	901965
10665872008	5th Hole Rough 1-SWD	EPA 7471B	901205	EPA 7471B	901965
10665872009	6th Tee Rough 1-SWA	EPA 7471B	901205	EPA 7471B	901965
10665872010	6th Tee Rough 1-SWB	EPA 7471B	901205	EPA 7471B	901965
10665872011	6th Tee Rough1-SWC	EPA 7471B	901205	EPA 7471B	901965
10665872012	6th Tee Rough 1-SWD	EPA 7471B	901205	EPA 7471B	901965
10665872001	6th Hole Rough 1-SWA	ASTM D2974	902195		
10665872002	6th Hole, Rough2-SWB	ASTM D2974	902195		
10665872003	6th Hole Rough 1, SWD	ASTM D2974	902195		
10665872004	6th Hole Rough 1, SWC	ASTM D2974	902195		
10665872005	5th Hole Rough 1-SWA	ASTM D2974	902195		
10665872006	5th Hole Rough 1-SWB	ASTM D2974	902195		
10665872007	5th Hole Rough 1-SWC	ASTM D2974	902195		
10665872008	5th Hole Rough 1-SWD	ASTM D2974	902195		
10665872009	6th Tee Rough 1-SWA	ASTM D2974	902195		
10665872010	6th Tee Rough 1-SWB	ASTM D2974	902195		
10665872011	6th Tee Rough1-SWC	ASTM D2974	902195		
10665872012	6th Tee Rough 1-SWD	ASTM D2974	902195		

## REPORT OF LABORATORY ANALYSIS

This report shall not be reproduced, except in full,  
without the written consent of Pace Analytical Services, LLC.

WO#: 10665872



ALL SHADED

Container Preservative Type \*\*

U U

U U

U U

U U

U U

U U

U U

U U

U U

U U

U U

U U

U U

U U

U U

U U

U U

U U

U U

U U

U U

U U

U U

U U

U U

U U

U U

U U

U U

U U

U U

U U

U U

U U

U U

U U

U U

U U

U U

U U

U U

U U

U U

U U

U U

U U

U U

U U

U U

U U

U U

U U

U U

U U

U U

U U

CHAIN-OF-CUSTODY Analytical Request Document

Chain-of-Custody is a LEGAL DOCUMENT - Complete all relevant fields

Billing Information:

same as client info

Email To: m.keeper@braunintek.com

Site Collection Info/Address: 2200 Carpenter Ave.

State: County/City: MN / Maplewood

Time Zone Collected: [ ] PT [ ] MT [ ] CT [ ] ET

Compliance Monitoring? [ ] Yes [ ] No

DW PWS ID #: DW Location Code: Immediately Packed on Ice: [ ] Yes [ ] No

Field Filtered (if applicable): [ ] Yes [ ] No

Analysis:

Turnaround Date Required: 3 DAY RUSH!

Rush: [ ] Same Day [ ] Next Day [ ] 2 Day [ ] 3 Day [ ] 4 Day [ ] 5 Day (Expedite Charges Apply)

Sample Disposal: [ ] Return [ ] Archive: [ ] Hold:

\* Matrix Codes (Insert in Matrix box below): Drinking Water (DW), Ground Water (GW), Wastewater (WW), Product (P), Soil/Solid (SL), Oil (OL), Wipe (WP), Tissue (TS), Bioassay (B), Vapor (V), Other (OT)

Customer Sample ID

Matrix \*

Comp / Grab

Collected (or Composite Start) Date Time

Composite End Date Time

Res CI

# of Ctns

Wet Blue Dry None

Packing Material Used

Radchem sample(s) screened (<500 ppm): Y N NA

Samples received via: FEDEX UPS Client Courier Pace Courier

Date/Time: 8/18/23 1335

Date/Time: 8/18/23 1500

Date/Time: 8/18/23 1600

Relinquished by/Company: (Signature)

Relinquished by/Company: (Signature)

Relinquished by/Company: (Signature)

Relinquished by/Company: (Signature)

Relinquished by/Company: (Signature)

Relinquished by/Company: (Signature)

Relinquished by/Company: (Signature)

Relinquished by/Company: (Signature)

Relinquished by/Company: (Signature)

Relinquished by/Company: (Signature)

Relinquished by/Company: (Signature)

Relinquished by/Company: (Signature)

Relinquished by/Company: (Signature)

Relinquished by/Company: (Signature)

Relinquished by/Company: (Signature)

Relinquished by/Company: (Signature)

Relinquished by/Company: (Signature)

Relinquished by/Company: (Signature)

Relinquished by/Company: (Signature)

Relinquished by/Company: (Signature)

Relinquished by/Company: (Signature)

Relinquished by/Company: (Signature)

Relinquished by/Company: (Signature)

Relinquished by/Company: (Signature)

Relinquished by/Company: (Signature)

Relinquished by/Company: (Signature)

Relinquished by/Company: (Signature)

Relinquished by/Company: (Signature)

Relinquished by/Company: (Signature)

Relinquished by/Company: (Signature)

Lab Profile/Line: 345 34125

Lab Sample Receipt Checklist:

Custody Seals Present/Intact Y N NA

Custody Signatures Present Y N NA

Collector Signatures Present Y N NA

Bottles Intact Y N NA

Correct Bottles Y N NA

Sufficient Volume Y N NA

Samples Received on Ice Y N NA

VOA - Headspace Acceptable Y N NA

USDA Regulated Soils Y N NA

Samples in Holding Time Y N NA

Residual Chlorine Present Y N NA

CL Strips: Y N NA

Sample pH Acceptable Y N NA

pH Strips: Y N NA

Sulfide Present Y N NA

Lead Acetate Strips: Y N NA

LAB USE ONLY: Lab Sample # / Comments:

LAB USE ONLY: Lab Sample # / Comments:

LAB USE ONLY: Lab Sample # / Comments:

LAB USE ONLY: Lab Sample # / Comments:

LAB USE ONLY: Lab Sample # / Comments:

LAB USE ONLY: Lab Sample # / Comments:

LAB USE ONLY: Lab Sample # / Comments:

LAB USE ONLY: Lab Sample # / Comments:

LAB USE ONLY: Lab Sample # / Comments:

LAB USE ONLY: Lab Sample # / Comments:

LAB USE ONLY: Lab Sample # / Comments:

LAB USE ONLY: Lab Sample # / Comments:

LAB USE ONLY: Lab Sample # / Comments:

LAB USE ONLY: Lab Sample # / Comments:

LAB USE ONLY: Lab Sample # / Comments:

LAB USE ONLY: Lab Sample # / Comments:

LAB USE ONLY: Lab Sample # / Comments:

LAB USE ONLY: Lab Sample # / Comments:

LAB USE ONLY: Lab Sample # / Comments:

LAB USE ONLY: Lab Sample # / Comments:

LAB USE ONLY: Lab Sample # / Comments:

LAB USE ONLY: Lab Sample # / Comments:

LAB USE ONLY: Lab Sample # / Comments:

LAB USE ONLY: Lab Sample # / Comments:

LAB USE ONLY: Lab Sample # / Comments:

LAB USE ONLY: Lab Sample # / Comments:

LAB USE ONLY: Lab Sample # / Comments:

LAB USE ONLY: Lab Sample # / Comments:

LAB USE ONLY: Lab Sample # / Comments:

LAB USE ONLY: Lab Sample # / Comments:

LAB USE ONLY: Lab Sample # / Comments:

LAB USE ONLY: Lab Sample # / Comments:

LAB USE ONLY: Lab Sample # / Comments:

LAB USE ONLY: Lab Sample # / Comments:

LAB USE ONLY: Lab Sample # / Comments:

Lab Sample Temperature: Lab

Temp Blank Received: Y N NA

Therm ID# 1.9

Cooler 1 Temp Upon Receipt: 0.0

Cooler 1 Therm Corr. Factor: -0.1 oC

Cooler 1 Corrected Temp: 2.5 oC

Comments:

Trip Blank Received: Y N NA

HCL MeOH TSP Other

Non Conformance(s): YES / NO

Page: 1 of 2



Effective Date: 4/14/2023

Sample Condition  
Upon Receipt

Client Name:

Brown Intertec

Project #:

WO#: 10665872

PM: BGB

Due Date: 08/30/23

CLIENT: Braun-BLM

Courier: ☐ FedEx ☐ UPS ☐ USPS ☐ Client  
☒ Pace ☐ Speedee ☐ Commercial

☐ See Exceptions  
 ENV-FRM-MIN4-0142

Tracking Number:

Custody Seal on Cooler/Box Present? ☐ Yes ☒ No Seals Intact? ☐ Yes ☒ No

Biological Tissue Frozen? ☐ Yes ☐ No ☒ N/A

Packing Material: ☐ Bubble Wrap ☒ Bubble Bags ☐ None ☐ Other

Temp Blank? ☒ Yes ☐ No

Thermometer: ☐ T1 (0461) ☐ T2 (0436) ☐ T3 (0459) ☐ T4 (0402) ☐ T5 (0178)  
☐ T6 (0235) ☐ T7 (0042) ☐ T8 (0775) ☒ T9 (0727) ☐ 01339252/1710

Type of Ice: ☒ Wet ☐ Blue ☐ Dry ☐ None  
☐ Melted

Did Samples Originate in West Virginia? <input type="checkbox"/> Yes <input checked="" type="checkbox"/> No	Were All Container Temps Taken? <input type="checkbox"/> Yes <input type="checkbox"/> No <input checked="" type="checkbox"/> N/A
Temp should be above freezing to 6 °C	Cooler temp Read w/Temp Blank: <u>3.0</u> °C
Correction Factor: <u>-0.5</u>	Cooler Temp Corrected w/temp blank: <u>2.5</u> °C
Average Corrected Temp: <u>8/12/23</u> (no temp blank only): _____ °C	
<input type="checkbox"/> See Exceptions ENV-FRM-MIN4-0142 <input type="checkbox"/> 1 Container	

USDA Regulated Soil: ☐ N/A, water sample/other: \_\_\_\_\_

Date/Initials of Person Examining Contents: DGS 8/12/23

Did samples originate in a quarantine zone within the United States: AL, AR, AZ CA, FL, GA, ID, LA, MS, NC, NM, NY, OK, OR, SC, TN, TX, or VA (check maps)? ☐ Yes ☒ No

Did samples originate from a foreign source (internationally, including Hawaii and Puerto Rico)? ☐ Yes ☒ No

If Yes to either question, fill out a Regulated Soil Checklist (ENV-FRM-MIN4-0154) and include with SCUR/COC paperwork.

Location (Check one): <input type="checkbox"/> Duluth <input checked="" type="checkbox"/> Minneapolis <input type="checkbox"/> Virginia	COMMENTS
Chain of Custody Present and Filled Out?	1. <input checked="" type="checkbox"/> Yes <input type="checkbox"/> No
Chain of Custody Relinquished?	2. <input checked="" type="checkbox"/> Yes <input type="checkbox"/> No
Sampler Name and/or Signature on COC?	3. <input checked="" type="checkbox"/> Yes <input type="checkbox"/> No <input type="checkbox"/> N/A
Samples Arrived within Hold Time?	4. If fecal: <input type="checkbox"/> <8 hrs <input type="checkbox"/> >8 hr, <24 <input type="checkbox"/> No
Short Hold Time Analysis (<72 hr)?	5. <input type="checkbox"/> Fecal Coliform <input type="checkbox"/> HPC <input type="checkbox"/> Total Coliform/E.coli <input type="checkbox"/> BOD/cBOD <input type="checkbox"/> Hex Chrom <input type="checkbox"/> Turbidity <input type="checkbox"/> Nitrate <input type="checkbox"/> Nitrite <input type="checkbox"/> Orthophos <input type="checkbox"/> Other
Rush Turn Around Time Requested?	6. <input checked="" type="checkbox"/> Yes <input type="checkbox"/> No
Sufficient Sample Volume?	7. <input checked="" type="checkbox"/> Yes <input type="checkbox"/> No
Correct Containers Used?	8. <input checked="" type="checkbox"/> Yes <input type="checkbox"/> No <input type="checkbox"/> N/A
-Pace Containers Used?	9. <input checked="" type="checkbox"/> Yes <input type="checkbox"/> No
Containers Intact?	10. Is sediment visible in the dissolved container? <input type="checkbox"/> Yes <input checked="" type="checkbox"/> No
Field Filtered Volume Received for Dissolved Tests?	11. If no, write ID/Date/Time of container below:
Is sufficient information available to reconcile the samples to the COC?	<input type="checkbox"/> See Exceptions ENV-FRM-MIN4-0142
Matrix: <input type="checkbox"/> Water <input checked="" type="checkbox"/> Soil <input type="checkbox"/> Oil <input type="checkbox"/> Other	12. Sample #
All containers needing acid/base preservation have been checked?	<input type="checkbox"/> NaOH <input type="checkbox"/> HNO3 <input type="checkbox"/> H2SO4 <input type="checkbox"/> Zinc Acetate
All containers needing preservation are found to be in compliance with EPA recommendation? (HNO3, H2SO4, <2pH, NaOH >9 Sulfide, NaOH >10 Cyanide)	Positive for Residual Chlorine? <input type="checkbox"/> Yes <input type="checkbox"/> No <input type="checkbox"/> See Exceptions ENV-FRM-MIN4-0142
Exceptions: VOA, Coliform, TOC/DOC Oil and Grease, DRO/8015 (water) and Dioxins/PFAS (*If adding preservative to a container, it must be added to associated field and equipment blanks--verify with PM first.)	pH Paper Lot #
Headspace in Methyl Mercury Container?	Residual Chlorine
Extra labels present on soil VOA or WIDRO containers?	0-6 Roll 0-6 Strip 0-14 Strip
Headspace in VOA Vials (greater than 6mm)?	13. <input type="checkbox"/> Yes <input type="checkbox"/> No <input checked="" type="checkbox"/> N/A
3 Trip Blanks Present?	14. <input type="checkbox"/> Yes <input type="checkbox"/> No <input checked="" type="checkbox"/> N/A
Trip Blank Custody Seals Present?	15. Pace Trip Blank Lot # (if purchased):

## CLIENT NOTIFICATION/RESOLUTION

Person Contacted:

Date/Time:

Comments/Resolution:

Project Manager Review:

Julia Fogarty

Date: 8/21/23

NOTE: Whenever there is a discrepancy affecting North Carolina compliance samples, a copy of this form will be sent to the North Carolina DENR Certification Office (i.e., out of hold, incorrect preservative, out of temp, incorrect containers).

Labeled By: UGSLine: 2







August 29, 2023

Mark Keefer  
Braun Intertec  
11001 Hampshire Ave S  
Bloomington, MN 55438

RE: Project: B1903316.02 -The Heights  
Pace Project No.: 10666226

Dear Mark Keefer:

Enclosed are the analytical results for sample(s) received by the laboratory on August 22, 2023. The results relate only to the samples included in this report. Results reported herein conform to the applicable TNI/NELAC Standards and the laboratory's Quality Manual, where applicable, unless otherwise noted in the body of the report.

The test results provided in this final report were generated by each of the following laboratories within the Pace Network:

- Pace Analytical Services - Minneapolis

If you have any questions concerning this report, please feel free to contact me.

Sincerely,

A handwritten signature in black ink, appearing to read "Julia Fogarty".

Julia Fogarty  
julia.fogarty@pacelabs.com  
(612)607-1700  
Project Coordinator

Enclosures



## REPORT OF LABORATORY ANALYSIS

This report shall not be reproduced, except in full,  
without the written consent of Pace Analytical Services, LLC.



## CERTIFICATIONS

Project: B1903316.02 -The Heights

Pace Project No.: 10666226

**Pace Analytical Services, LLC - Minneapolis MN**

1700 Elm Street SE, Minneapolis, MN 55414

A2LA Certification #: 2926.01

Alabama Certification #: 40770

Alaska Contaminated Sites Certification #: 17-009

Alaska DW Certification #: MN00064

Arizona Certification #: AZ0014

Arkansas DW Certification #: MN00064

Arkansas WW Certification #: 88-0680

California Certification #: 2929

Colorado Certification #: MN00064

Connecticut Certification #: PH-0256

EPA Region 8 Tribal Water Systems+Wyoming DW  
Certification #: via MN 027-053-137

Florida Certification #: E87605

Georgia Certification #: 959

GMP+ Certification #: GMP050884

Hawaii Certification #: MN00064

Idaho Certification #: MN00064

Illinois Certification #: 200011

Indiana Certification #: C-MN-01

Iowa Certification #: 368

Kansas Certification #: E-10167

Kentucky DW Certification #: 90062

Kentucky WW Certification #: 90062

Louisiana DEQ Certification #: AI-03086

Louisiana DW Certification #: MN00064

Maine Certification #: MN00064

Maryland Certification #: 322

Michigan Certification #: 9909

Minnesota Certification #: 027-053-137

Minnesota Dept of Ag Approval: via MN 027-053-137

Minnesota Petrofund Registration #: 1240

Mississippi Certification #: MN00064

Missouri Certification #: 10100

Montana Certification #: CERT0092

Nebraska Certification #: NE-OS-18-06

Nevada Certification #: MN00064

New Hampshire Certification #: 2081

New Jersey Certification #: MN002

New York Certification #: 11647

North Carolina DW Certification #: 27700

North Carolina WW Certification #: 530

North Dakota Certification (A2LA) #: R-036

North Dakota Certification (MN) #: R-036

Ohio DW Certification #: 41244

Ohio VAP Certification (1700) #: CL101

Oklahoma Certification #: 9507

Oregon Primary Certification #: MN300001

Oregon Secondary Certification #: MN200001

Pennsylvania Certification #: 68-00563

Puerto Rico Certification #: MN00064

South Carolina Certification #: 74003001

Tennessee Certification #: TN02818

Texas Certification #: T104704192

Utah Certification #: MN00064

Vermont Certification #: VT-027053137

Virginia Certification #: 460163

Washington Certification #: C486

West Virginia DEP Certification #: 382

West Virginia DW Certification #: 9952 C

Wisconsin Certification #: 999407970

Wyoming UST Certification #: via A2LA 2926.01

USDA Permit #: P330-19-00208

## REPORT OF LABORATORY ANALYSIS

This report shall not be reproduced, except in full,  
without the written consent of Pace Analytical Services, LLC.



## SAMPLE SUMMARY

Project: B1903316.02 -The Heights

Pace Project No.: 10666226

Lab ID	Sample ID	Matrix	Date Collected	Date Received
10666226001	Topsoil 2D	Solid	08/22/23 10:45	08/22/23 16:16
10666226002	Topsoil 2C	Solid	08/22/23 11:00	08/22/23 16:16
10666226003	Topsoil 2A	Solid	08/22/23 11:20	08/22/23 16:16
10666226004	Topsoil 2B	Solid	08/22/23 11:30	08/22/23 16:16

## REPORT OF LABORATORY ANALYSIS

This report shall not be reproduced, except in full,  
without the written consent of Pace Analytical Services, LLC.



## SAMPLE ANALYTE COUNT

Project: B1903316.02 -The Heights

Pace Project No.: 10666226

Lab ID	Sample ID	Method	Analysts	Analytes Reported	Laboratory
10666226001	Topsoil 2D	EPA 7471B	LMW	1	PASI-M
		ASTM D2974	JDL	1	PASI-M
10666226002	Topsoil 2C	EPA 7471B	LMW	1	PASI-M
		ASTM D2974	JDL	1	PASI-M
10666226003	Topsoil 2A	EPA 7471B	LMW	1	PASI-M
		ASTM D2974	JDL	1	PASI-M
10666226004	Topsoil 2B	EPA 7471B	LMW	1	PASI-M
		ASTM D2974	JDL	1	PASI-M

PASI-M = Pace Analytical Services - Minneapolis

## REPORT OF LABORATORY ANALYSIS

This report shall not be reproduced, except in full,  
without the written consent of Pace Analytical Services, LLC.

**SUMMARY OF DETECTION**

Project: B1903316.02 -The Heights

Pace Project No.: 10666226

Lab Sample ID Method	Client Sample ID Parameters	Result	Units	Report Limit	Analyzed	Qualifiers
<b>10666226001</b>	<b>Topsoil 2D</b>					
EPA 7471B	Mercury	0.14	mg/kg	0.021	08/29/23 10:37	
ASTM D2974	Percent Moisture	15.2	%	0.10	08/28/23 14:49	N2
<b>10666226002</b>	<b>Topsoil 2C</b>					
EPA 7471B	Mercury	0.84	mg/kg	0.022	08/29/23 10:42	
ASTM D2974	Percent Moisture	12.9	%	0.10	08/28/23 14:49	N2
<b>10666226003</b>	<b>Topsoil 2A</b>					
EPA 7471B	Mercury	0.27	mg/kg	0.021	08/29/23 10:44	
ASTM D2974	Percent Moisture	18.2	%	0.10	08/28/23 14:49	N2
<b>10666226004</b>	<b>Topsoil 2B</b>					
EPA 7471B	Mercury	1.6	mg/kg	0.043	08/29/23 13:00	
ASTM D2974	Percent Moisture	12.2	%	0.10	08/28/23 14:49	N2

**REPORT OF LABORATORY ANALYSIS**

This report shall not be reproduced, except in full,  
without the written consent of Pace Analytical Services, LLC.



## PROJECT NARRATIVE

Project: B1903316.02 -The Heights

Pace Project No.: 10666226

**Method:** EPA 7471B

**Description:** 7471B Mercury

**Client:** Braun Intertec Corporation

**Date:** August 29, 2023

### General Information:

4 samples were analyzed for EPA 7471B by Pace Analytical Services Minneapolis. All samples were received in acceptable condition with any exceptions noted below or on the chain-of custody and/or the sample condition upon receipt form (SCUR) attached at the end of this report.

### Hold Time:

The samples were analyzed within the method required hold times with any exceptions noted below.

### Sample Preparation:

The samples were prepared in accordance with EPA 7471B with any exceptions noted below.

### Initial Calibrations (including MS Tune as applicable):

All criteria were within method requirements with any exceptions noted below.

### Continuing Calibration:

All criteria were within method requirements with any exceptions noted below.

### Method Blank:

All analytes were below the report limit in the method blank, where applicable, with any exceptions noted below.

### Laboratory Control Spike:

All laboratory control spike compounds were within QC limits with any exceptions noted below.

### Matrix Spikes:

All percent recoveries and relative percent differences (RPDs) were within acceptance criteria with any exceptions noted below.

### Additional Comments:

This data package has been reviewed for quality and completeness and is approved for release.

Melanie Ollila

Quality Assurance Officer

## REPORT OF LABORATORY ANALYSIS

This report shall not be reproduced, except in full,  
without the written consent of Pace Analytical Services, LLC.



## ANALYTICAL RESULTS

Project: B1903316.02 -The Heights

Pace Project No.: 10666226

**Sample: Topsoil 2D**      **Lab ID: 10666226001**      Collected: 08/22/23 10:45      Received: 08/22/23 16:16      Matrix: Solid**Results reported on a "dry weight" basis and are adjusted for percent moisture, sample size and any dilutions.**

Parameters	Results	Units	Report Limit	DF	Prepared	Analyzed	CAS No.	Qual
<b>7471B Mercury</b>								
Analytical Method: EPA 7471B    Preparation Method: EPA 7471B								
Pace Analytical Services - Minneapolis								
Mercury	<b>0.14</b>	mg/kg	0.021	1	08/25/23 11:39	08/29/23 10:37	7439-97-6	
<b>Dry Weight / %M by ASTM D2974</b>								
Analytical Method: ASTM D2974								
Pace Analytical Services - Minneapolis								
Percent Moisture	<b>15.2</b>	%	0.10	1		08/28/23 14:49		N2

## REPORT OF LABORATORY ANALYSIS

This report shall not be reproduced, except in full,  
without the written consent of Pace Analytical Services, LLC.





## ANALYTICAL RESULTS

Project: B1903316.02 -The Heights

Pace Project No.: 10666226

**Sample: Topsoil 2C**      **Lab ID: 10666226002**      Collected: 08/22/23 11:00      Received: 08/22/23 16:16      Matrix: Solid**Results reported on a "dry weight" basis and are adjusted for percent moisture, sample size and any dilutions.**

Parameters	Results	Units	Report Limit	DF	Prepared	Analyzed	CAS No.	Qual
<b>7471B Mercury</b>								
Analytical Method: EPA 7471B    Preparation Method: EPA 7471B								
Pace Analytical Services - Minneapolis								
Mercury	<b>0.84</b>	mg/kg	0.022	1	08/25/23 11:39	08/29/23 10:42	7439-97-6	
<b>Dry Weight / %M by ASTM D2974</b>								
Analytical Method: ASTM D2974								
Pace Analytical Services - Minneapolis								
Percent Moisture	<b>12.9</b>	%	0.10	1		08/28/23 14:49		N2

## REPORT OF LABORATORY ANALYSIS

This report shall not be reproduced, except in full,  
without the written consent of Pace Analytical Services, LLC.



## ANALYTICAL RESULTS

Project: B1903316.02 -The Heights

Pace Project No.: 10666226

**Sample: Topsoil 2A**      **Lab ID: 10666226003**      Collected: 08/22/23 11:20      Received: 08/22/23 16:16      Matrix: Solid**Results reported on a "dry weight" basis and are adjusted for percent moisture, sample size and any dilutions.**

Parameters	Results	Units	Report Limit	DF	Prepared	Analyzed	CAS No.	Qual
<b>7471B Mercury</b>								
Analytical Method: EPA 7471B    Preparation Method: EPA 7471B								
Pace Analytical Services - Minneapolis								
Mercury	<b>0.27</b>	mg/kg	0.021	1	08/25/23 11:39	08/29/23 10:44	7439-97-6	
<b>Dry Weight / %M by ASTM D2974</b>								
Analytical Method: ASTM D2974								
Pace Analytical Services - Minneapolis								
Percent Moisture	<b>18.2</b>	%	0.10	1		08/28/23 14:49		N2

## REPORT OF LABORATORY ANALYSIS

This report shall not be reproduced, except in full,  
without the written consent of Pace Analytical Services, LLC.



## ANALYTICAL RESULTS

Project: B1903316.02 -The Heights

Pace Project No.: 10666226

**Sample: Topsoil 2B**      **Lab ID: 10666226004**      Collected: 08/22/23 11:30      Received: 08/22/23 16:16      Matrix: Solid**Results reported on a "dry weight" basis and are adjusted for percent moisture, sample size and any dilutions.**

Parameters	Results	Units	Report Limit	DF	Prepared	Analyzed	CAS No.	Qual
<b>7471B Mercury</b>								
Analytical Method: EPA 7471B    Preparation Method: EPA 7471B								
Pace Analytical Services - Minneapolis								
Mercury	1.6	mg/kg	0.043	2	08/25/23 11:39	08/29/23 13:00	7439-97-6	
<b>Dry Weight / %M by ASTM D2974</b>								
Analytical Method: ASTM D2974								
Pace Analytical Services - Minneapolis								
Percent Moisture	12.2	%	0.10	1		08/28/23 14:49		N2

## REPORT OF LABORATORY ANALYSIS

This report shall not be reproduced, except in full,  
without the written consent of Pace Analytical Services, LLC.



## QUALITY CONTROL DATA

Project: B1903316.02 -The Heights

Pace Project No.: 10666226

QC Batch: 902153

Analysis Method: EPA 7471B

QC Batch Method: EPA 7471B

Analysis Description: 7471B Mercury Solids

Laboratory: Pace Analytical Services - Minneapolis

Associated Lab Samples: 10666226001, 10666226002, 10666226003, 10666226004

METHOD BLANK: 4751793

Matrix: Solid

Associated Lab Samples: 10666226001, 10666226002, 10666226003, 10666226004

Parameter	Units	Blank Result	Reporting Limit	Analyzed	Qualifiers
Mercury	mg/kg	ND	0.018	08/29/23 10:34	

LABORATORY CONTROL SAMPLE: 4751794

Parameter	Units	Spike Conc.	LCS Result	LCS % Rec	% Rec Limits	Qualifiers
Mercury	mg/kg	0.45	0.45	101	80-120	

MATRIX SPIKE &amp; MATRIX SPIKE DUPLICATE: 4751795 4751796

Parameter	Units	10666226001 Result	MS Spike Conc.	MSD Spike Conc.	MS Result	MSD Result	MS % Rec	MSD % Rec	% Rec Limits	RPD	Max RPD	Qual
Mercury	mg/kg	0.14	0.59	0.58	0.72	0.74	98	103	80-120	2	20	

Results presented on this page are in the units indicated by the "Units" column except where an alternate unit is presented to the right of the result.

## REPORT OF LABORATORY ANALYSIS

This report shall not be reproduced, except in full,  
without the written consent of Pace Analytical Services, LLC.



## QUALITY CONTROL DATA

Project: B1903316.02 -The Heights

Pace Project No.: 10666226

QC Batch: 902671

Analysis Method: ASTM D2974

QC Batch Method: ASTM D2974

Analysis Description: Dry Weight / %M by ASTM D2974

Laboratory: Pace Analytical Services - Minneapolis

Associated Lab Samples: 10666226001, 10666226002, 10666226003, 10666226004

SAMPLE DUPLICATE: 4754651

Parameter	Units	10665430001 Result	Dup Result	RPD	Max RPD	Qualifiers
Percent Moisture	%	14.7	14.3	3	30	N2

SAMPLE DUPLICATE: 4754652

Parameter	Units	10666337001 Result	Dup Result	RPD	Max RPD	Qualifiers
Percent Moisture	%	13.6	13.4	1	30	N2

Results presented on this page are in the units indicated by the "Units" column except where an alternate unit is presented to the right of the result.

## REPORT OF LABORATORY ANALYSIS

This report shall not be reproduced, except in full,  
without the written consent of Pace Analytical Services, LLC.



## QUALIFIERS

Project: B1903316.02 -The Heights

Pace Project No.: 10666226

### DEFINITIONS

DF - Dilution Factor, if reported, represents the factor applied to the reported data due to dilution of the sample aliquot.

ND - Not Detected at or above adjusted reporting limit.

TNTC - Too Numerous To Count

J - Estimated concentration above the adjusted method detection limit and below the adjusted reporting limit.

MDL - Adjusted Method Detection Limit.

PQL - Practical Quantitation Limit.

RL - Reporting Limit - The lowest concentration value that meets project requirements for quantitative data with known precision and bias for a specific analyte in a specific matrix.

S - Surrogate

1,2-Diphenylhydrazine decomposes to and cannot be separated from Azobenzene using Method 8270. The result for each analyte is a combined concentration.

Consistent with EPA guidelines, unrounded data are displayed and have been used to calculate % recovery and RPD values.

LCS(D) - Laboratory Control Sample (Duplicate)

MS(D) - Matrix Spike (Duplicate)

DUP - Sample Duplicate

RPD - Relative Percent Difference

NC - Not Calculable.

SG - Silica Gel - Clean-Up

U - Indicates the compound was analyzed for, but not detected.

N-Nitrosodiphenylamine decomposes and cannot be separated from Diphenylamine using Method 8270. The result reported for each analyte is a combined concentration.

Reported results are not rounded until the final step prior to reporting. Therefore, calculated parameters that are typically reported as "Total" may vary slightly from the sum of the reported component parameters.

Pace Analytical is TNI accredited. Contact your Pace PM for the current list of accredited analytes.

TNI - The NELAC Institute.

### ANALYTE QUALIFIERS

N2 The lab does not hold NELAC/TNI accreditation for this parameter but other accreditations/certifications may apply. A complete list of accreditations/certifications is available upon request.

## REPORT OF LABORATORY ANALYSIS

This report shall not be reproduced, except in full,  
without the written consent of Pace Analytical Services, LLC.



## QUALITY CONTROL DATA CROSS REFERENCE TABLE

Project: B1903316.02 -The Heights

Pace Project No.: 10666226

Lab ID	Sample ID	QC Batch Method	QC Batch	Analytical Method	Analytical Batch
10666226001	Topsoil 2D	EPA 7471B	902153	EPA 7471B	902836
10666226002	Topsoil 2C	EPA 7471B	902153	EPA 7471B	902836
10666226003	Topsoil 2A	EPA 7471B	902153	EPA 7471B	902836
10666226004	Topsoil 2B	EPA 7471B	902153	EPA 7471B	902836
10666226001	Topsoil 2D	ASTM D2974	902671		
10666226002	Topsoil 2C	ASTM D2974	902671		
10666226003	Topsoil 2A	ASTM D2974	902671		
10666226004	Topsoil 2B	ASTM D2974	902671		

## REPORT OF LABORATORY ANALYSIS

This report shall not be reproduced, except in full,  
without the written consent of Pace Analytical Services, LLC.





Effective Date: 4/14/2023

Sample Condition  
Upon Receipt

Client Name:

Braun Interfer

Project #:

WO#: 10666226

PM: BGG

Due Date: 09/01/23

CLIENT: Braun-BLM

Courier: ☐ FedEx ☐ UPS ☐ USPS ☐ Client  
☒ Pace ☐ Speedee ☐ Commercial☐ See Exceptions  
ENV-FRM-MIN4-0142

Tracking Number:

Custody Seal on Cooler/Box Present? ☐ Yes ☒ No Seals Intact? ☐ Yes ☒ NoBiological Tissue Frozen? ☐ Yes ☐ No ☒ N/APacking Material: ☐ Bubble Wrap ☒ Bubble Bags ☐ None ☐ OtherTemp Blank? ☒ Yes ☐ NoThermometer: ☐ T1 (0461) ☐ T2 (0436) ☐ T3 (0459) ☒ T4 (0402) ☐ T5 (0178)  
☐ T6 (0235) ☐ T7 (0042) ☐ T8 (0775) ☐ T9 (0727) ☐ 01339252/1710Type of Ice: ☒ Wet ☐ Blue ☐ Dry ☐ None  
☐ MeltedDid Samples Originate in West Virginia? ☐ Yes ☒ NoWere All Container Temps Taken? ☐ Yes ☐ No ☒ N/A

Temp should be above freezing to 6 °C

Cooler temp Read w/Temp Blank: 4.8 °C

Average Corrected Temp  
(no temp blank only): °C

Correction Factor: -0.2

Cooler Temp Corrected w/temp blank: 4.6 °C

☐ See Exceptions ENV-FRM-MIN4-0142 ☐ 1 ContainerUSDA Regulated Soil: ☐ N/A, water sample/other: \_\_\_\_\_

Date/Initials of Person Examining Contents: AS 8/22/23

Did samples originate in a quarantine zone within the United States: AL, AR, AZ CA, FL,  
GA, ID, LA, MS, NC, NM, NY, OK, OR, SC, TN, TX, or VA (check maps)? ☐ Yes ☒ NoDid samples originate from a foreign source (Internationally,  
including Hawaii and Puerto Rico)? ☐ Yes ☒ No

If Yes to either question, fill out a Regulated Soil Checklist (ENV-FRM-MIN4-0154) and include with SCUR/COC paperwork.

Location (Check one): <input type="checkbox"/> Duluth <input checked="" type="checkbox"/> Minneapolis <input type="checkbox"/> Virginia	COMMENTS
Chain of Custody Present and Filled Out?	<input checked="" type="checkbox"/> Yes <input type="checkbox"/> No 1.
Chain of Custody Relinquished?	<input checked="" type="checkbox"/> Yes <input type="checkbox"/> No 2.
Sampler Name and/or Signature on COC?	<input checked="" type="checkbox"/> Yes <input type="checkbox"/> No <input type="checkbox"/> N/A 3.
Samples Arrived within Hold Time?	<input checked="" type="checkbox"/> Yes <input type="checkbox"/> No 4. If fecal: <input type="checkbox"/> <8 hrs <input type="checkbox"/> >8 hr, <24 <input type="checkbox"/> No
Short Hold Time Analysis (<72 hr)?	<input type="checkbox"/> Yes <input checked="" type="checkbox"/> No 5. <input type="checkbox"/> Fecal Coliform <input type="checkbox"/> HPC <input type="checkbox"/> Total Coliform/E.coli <input type="checkbox"/> BOD/cBOD <input type="checkbox"/> Hex Chrom <input type="checkbox"/> Turbidity <input type="checkbox"/> Nitrate <input type="checkbox"/> Nitrite <input type="checkbox"/> Orthophos <input type="checkbox"/> Other
Rush Turn Around Time Requested?	<input checked="" type="checkbox"/> Yes <input type="checkbox"/> No 6. 8/27
Sufficient Sample Volume?	<input checked="" type="checkbox"/> Yes <input type="checkbox"/> No 7.
Correct Containers Used?	<input checked="" type="checkbox"/> Yes <input type="checkbox"/> No <input type="checkbox"/> N/A 8.
-Pace Containers Used?	<input checked="" type="checkbox"/> Yes <input type="checkbox"/> No 9.
Containers Intact?	<input checked="" type="checkbox"/> Yes <input type="checkbox"/> No 10. Is sediment visible in the dissolved container? <input type="checkbox"/> Yes <input type="checkbox"/> No
Field Filtered Volume Received for Dissolved Tests?	<input checked="" type="checkbox"/> Yes <input type="checkbox"/> No <input checked="" type="checkbox"/> N/A 11. If no, write ID/Date/Time of container below: <input type="checkbox"/> See Exceptions ENV-FRM-MIN4-0142
Is sufficient information available to reconcile the samples to the COC?	<input checked="" type="checkbox"/> Yes <input type="checkbox"/> No 12. Sample # <input type="checkbox"/> NaOH <input type="checkbox"/> HNO3 <input type="checkbox"/> H2SO4 <input type="checkbox"/> Zinc Acetate
Matrix: <input type="checkbox"/> Water <input checked="" type="checkbox"/> Soil <input type="checkbox"/> Oil <input type="checkbox"/> Other	Positive for Residual Chlorine? <input type="checkbox"/> Yes <input type="checkbox"/> No <input type="checkbox"/> See Exceptions ENV-FRM-MIN4-0142
All containers needing acid/base preservation have been checked?	<input type="checkbox"/> Yes <input type="checkbox"/> No <input checked="" type="checkbox"/> N/A pH Paper Lot # Residual Chlorine 0-6 Roll 0-6 Strip 0-14 Strip
All containers needing preservation are found to be in compliance with EPA recommendation? (HNO3, H2SO4, <2pH, NaOH >9 Sulfide, NaOH >10 Cyanide)	<input type="checkbox"/> Yes <input type="checkbox"/> No <input checked="" type="checkbox"/> N/A 13.
Exceptions: VOA, Coliform, TOC/DOC Oil and Grease, DRO/8015 (water) and Dioxins/PFAS	<input type="checkbox"/> Yes <input type="checkbox"/> No <input checked="" type="checkbox"/> N/A 14. <input type="checkbox"/> See Exceptions ENV-FRM-MIN4-0142
(*If adding preservative to a container, it must be added to associated field and equipment blanks--verify with PM first.)	15. Pace Trip Blank Lot # (if purchased):
Headspace in Methyl Mercury Container?	<input type="checkbox"/> Yes <input type="checkbox"/> No <input checked="" type="checkbox"/> N/A
Extra labels present on soil VOA or WIDRO containers?	<input type="checkbox"/> Yes <input type="checkbox"/> No <input checked="" type="checkbox"/> N/A
Headspace in VOA Vials (greater than 6mm)?	<input type="checkbox"/> Yes <input type="checkbox"/> No <input checked="" type="checkbox"/> N/A
3 Trip Blanks Present?	<input type="checkbox"/> Yes <input type="checkbox"/> No <input checked="" type="checkbox"/> N/A
Trip Blank Custody Seals Present?	<input type="checkbox"/> Yes <input type="checkbox"/> No <input checked="" type="checkbox"/> N/A

## CLIENT NOTIFICATION/RESOLUTION

Field Data Required? ☐ Yes ☐ No

Person Contacted: \_\_\_\_\_

Date/Time: \_\_\_\_\_

Comments/Resolution: \_\_\_\_\_

Project Manager Review: \_\_\_\_\_

Date: 8/23/23

NOTE: Whenever there is a discrepancy affecting North Carolina compliance samples, a copy of this form will be sent to the North Carolina DEHNR Certification Office (i.e., out of hold, incorrect preservative, out of temp, incorrect containers).

Labeled By: BGG

Line: 2

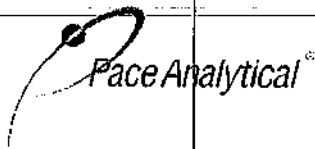

## Service Center Transfer Checklist

Service Center: MPLS ☐ BLM ☒ AZ ☐ MT ☐

Client: Braun Intertec

### Destination Lab:

MPLS ☒ Duluth ☐ National ☐ Other ☐

Received w/ Custody Seal? Yes ☐ No ☒

Custody Seal Intact? Yes ☐ No ☒

Temperature °C: Temp Read  Corr. Factor  Corr. Temp

IR Gun: G87A9205200775 (T8)

☒ Samples on ice, in cool down

Rush ☒ Short Hold ☐ N/A ☐

Containers Intact? Yes ☒ No ☐

Repacked and Re-Iced? Yes ☐ No ☒

Notes:

### No Temp Blank Section

Read Temp	Corr. Temp	Avg. Temp

8/22/23  
AFI



August 29, 2023

Mark Keefer  
Braun Intertec  
11001 Hampshire Ave S  
Bloomington, MN 55438

RE: Project: B1903316.02 The Heights  
Pace Project No.: 10666361

Dear Mark Keefer:

Enclosed are the analytical results for sample(s) received by the laboratory on August 23, 2023. The results relate only to the samples included in this report. Results reported herein conform to the applicable TNI/NELAC Standards and the laboratory's Quality Manual, where applicable, unless otherwise noted in the body of the report.

The test results provided in this final report were generated by each of the following laboratories within the Pace Network:

- Pace Analytical Services - Minneapolis

If you have any questions concerning this report, please feel free to contact me.

Sincerely,

A handwritten signature in black ink, appearing to read "Julia Fogarty".

Julia Fogarty  
julia.fogarty@pacelabs.com  
(612)607-1700  
Project Coordinator

Enclosures



## REPORT OF LABORATORY ANALYSIS

This report shall not be reproduced, except in full,  
without the written consent of Pace Analytical Services, LLC.



## CERTIFICATIONS

Project: B1903316.02 The Heights

Pace Project No.: 10666361

---

### Pace Analytical Services, LLC - Minneapolis MN

1700 Elm Street SE, Minneapolis, MN 55414

A2LA Certification #: 2926.01

Alabama Certification #: 40770

Alaska Contaminated Sites Certification #: 17-009

Alaska DW Certification #: MN00064

Arizona Certification #: AZ0014

Arkansas DW Certification #: MN00064

Arkansas WW Certification #: 88-0680

California Certification #: 2929

Colorado Certification #: MN00064

Connecticut Certification #: PH-0256

EPA Region 8 Tribal Water Systems+Wyoming DW  
Certification #: via MN 027-053-137

Florida Certification #: E87605

Georgia Certification #: 959

GMP+ Certification #: GMP050884

Hawaii Certification #: MN00064

Idaho Certification #: MN00064

Illinois Certification #: 200011

Indiana Certification #: C-MN-01

Iowa Certification #: 368

Kansas Certification #: E-10167

Kentucky DW Certification #: 90062

Kentucky WW Certification #: 90062

Louisiana DEQ Certification #: AI-03086

Louisiana DW Certification #: MN00064

Maine Certification #: MN00064

Maryland Certification #: 322

Michigan Certification #: 9909

Minnesota Certification #: 027-053-137

Minnesota Dept of Ag Approval: via MN 027-053-137

Minnesota Petrofund Registration #: 1240

Mississippi Certification #: MN00064

Missouri Certification #: 10100

Montana Certification #: CERT0092

Nebraska Certification #: NE-OS-18-06

Nevada Certification #: MN00064

New Hampshire Certification #: 2081

New Jersey Certification #: MN002

New York Certification #: 11647

North Carolina DW Certification #: 27700

North Carolina WW Certification #: 530

North Dakota Certification (A2LA) #: R-036

North Dakota Certification (MN) #: R-036

Ohio DW Certification #: 41244

Ohio VAP Certification (1700) #: CL101

Oklahoma Certification #: 9507

Oregon Primary Certification #: MN300001

Oregon Secondary Certification #: MN200001

Pennsylvania Certification #: 68-00563

Puerto Rico Certification #: MN00064

South Carolina Certification #: 74003001

Tennessee Certification #: TN02818

Texas Certification #: T104704192

Utah Certification #: MN00064

Vermont Certification #: VT-027053137

Virginia Certification #: 460163

Washington Certification #: C486

West Virginia DEP Certification #: 382

West Virginia DW Certification #: 9952 C

Wisconsin Certification #: 999407970

Wyoming UST Certification #: via A2LA 2926.01

USDA Permit #: P330-19-00208

---

## REPORT OF LABORATORY ANALYSIS

This report shall not be reproduced, except in full,  
without the written consent of Pace Analytical Services, LLC.



## SAMPLE SUMMARY

Project: B1903316.02 The Heights

Pace Project No.: 10666361

Lab ID	Sample ID	Matrix	Date Collected	Date Received
10666361001	Comp-FW-14-DU1	Solid	08/23/23 10:00	08/23/23 17:26
10666361002	Comp-FW-14-DU2	Solid	08/23/23 10:10	08/23/23 17:26
10666361003	Comp-FW-14-DU3	Solid	08/23/23 10:20	08/23/23 17:26
10666361004	Comp-FW-18-DU1M	Solid	08/23/23 11:00	08/23/23 17:26
10666361005	Comp-FW-18-DU2M	Solid	08/23/23 11:10	08/23/23 17:26

## REPORT OF LABORATORY ANALYSIS

This report shall not be reproduced, except in full,  
without the written consent of Pace Analytical Services, LLC.



## SAMPLE ANALYTE COUNT

Project: B1903316.02 The Heights

Pace Project No.: 10666361

Lab ID	Sample ID	Method	Analysts	Analytes Reported	Laboratory
10666361001	Comp-FW-14-DU1	EPA 7471B	LMW	1	PASI-M
		ASTM D2974	IMB	1	PASI-M
10666361002	Comp-FW-14-DU2	EPA 7471B	LMW	1	PASI-M
		ASTM D2974	IMB	1	PASI-M
10666361003	Comp-FW-14-DU3	EPA 7471B	LMW	1	PASI-M
		ASTM D2974	IMB	1	PASI-M
10666361004	Comp-FW-18-DU1M	EPA 7471B	LMW	1	PASI-M
		ASTM D2974	IMB	1	PASI-M
10666361005	Comp-FW-18-DU2M	EPA 7471B	LMW	1	PASI-M
		ASTM D2974	IMB	1	PASI-M

PASI-M = Pace Analytical Services - Minneapolis

## REPORT OF LABORATORY ANALYSIS

This report shall not be reproduced, except in full,  
without the written consent of Pace Analytical Services, LLC.



## SUMMARY OF DETECTION

Project: B1903316.02 The Heights

Pace Project No.: 10666361

Lab Sample ID Method	Client Sample ID Parameters	Result	Units	Report Limit	Analyzed	Qualifiers
<b>10666361001</b>	<b>Comp-FW-14-DU1</b>					
EPA 7471B	Mercury	0.17	mg/kg	0.021	08/29/23 10:52	
ASTM D2974	Percent Moisture	12.4	%	0.10	08/28/23 10:36	N2
<b>10666361002</b>	<b>Comp-FW-14-DU2</b>					
EPA 7471B	Mercury	0.075	mg/kg	0.021	08/29/23 10:54	
ASTM D2974	Percent Moisture	11.0	%	0.10	08/28/23 10:39	N2
<b>10666361003</b>	<b>Comp-FW-14-DU3</b>					
EPA 7471B	Mercury	0.29	mg/kg	0.020	08/29/23 10:55	
ASTM D2974	Percent Moisture	10.0	%	0.10	08/28/23 10:41	N2
<b>10666361004</b>	<b>Comp-FW-18-DU1M</b>					
EPA 7471B	Mercury	0.094	mg/kg	0.019	08/29/23 10:57	
ASTM D2974	Percent Moisture	5.5	%	0.10	08/28/23 10:42	N2
<b>10666361005</b>	<b>Comp-FW-18-DU2M</b>					
EPA 7471B	Mercury	0.12	mg/kg	0.019	08/29/23 10:58	
ASTM D2974	Percent Moisture	8.0	%	0.10	08/28/23 10:44	N2

## REPORT OF LABORATORY ANALYSIS

This report shall not be reproduced, except in full,  
without the written consent of Pace Analytical Services, LLC.



## PROJECT NARRATIVE

Project: B1903316.02 The Heights

Pace Project No.: 10666361

**Method:** EPA 7471B

**Description:** 7471B Mercury

**Client:** Braun Intertec Corporation

**Date:** August 29, 2023

### General Information:

5 samples were analyzed for EPA 7471B by Pace Analytical Services Minneapolis. All samples were received in acceptable condition with any exceptions noted below or on the chain-of custody and/or the sample condition upon receipt form (SCUR) attached at the end of this report.

### Hold Time:

The samples were analyzed within the method required hold times with any exceptions noted below.

### Sample Preparation:

The samples were prepared in accordance with EPA 7471B with any exceptions noted below.

### Initial Calibrations (including MS Tune as applicable):

All criteria were within method requirements with any exceptions noted below.

### Continuing Calibration:

All criteria were within method requirements with any exceptions noted below.

### Method Blank:

All analytes were below the report limit in the method blank, where applicable, with any exceptions noted below.

### Laboratory Control Spike:

All laboratory control spike compounds were within QC limits with any exceptions noted below.

### Matrix Spikes:

All percent recoveries and relative percent differences (RPDs) were within acceptance criteria with any exceptions noted below.

### Additional Comments:

This data package has been reviewed for quality and completeness and is approved for release.

Melanie Ollila

Quality Assurance Officer

## REPORT OF LABORATORY ANALYSIS

This report shall not be reproduced, except in full,  
without the written consent of Pace Analytical Services, LLC.





## ANALYTICAL RESULTS

Project: B1903316.02 The Heights

Pace Project No.: 10666361

**Sample: Comp-FW-14-DU1**      **Lab ID: 10666361001**      Collected: 08/23/23 10:00      Received: 08/23/23 17:26      Matrix: Solid**Results reported on a "dry weight" basis and are adjusted for percent moisture, sample size and any dilutions.**

Parameters	Results	Units	Report Limit	DF	Prepared	Analyzed	CAS No.	Qual
<b>7471B Mercury</b>								
Analytical Method: EPA 7471B    Preparation Method: EPA 7471B								
Pace Analytical Services - Minneapolis								
Mercury	<b>0.17</b>	mg/kg	0.021	1	08/25/23 11:39	08/29/23 10:52	7439-97-6	
<b>Dry Weight / %M by ASTM D2974</b>								
Analytical Method: ASTM D2974								
Pace Analytical Services - Minneapolis								
Percent Moisture	<b>12.4</b>	%	0.10	1		08/28/23 10:36		N2

## REPORT OF LABORATORY ANALYSIS

This report shall not be reproduced, except in full,  
without the written consent of Pace Analytical Services, LLC.



## ANALYTICAL RESULTS

Project: B1903316.02 The Heights

Pace Project No.: 10666361

**Sample: Comp-FW-14-DU2**      **Lab ID: 10666361002**      Collected: 08/23/23 10:10      Received: 08/23/23 17:26      Matrix: Solid**Results reported on a "dry weight" basis and are adjusted for percent moisture, sample size and any dilutions.**

Parameters	Results	Units	Report Limit	DF	Prepared	Analyzed	CAS No.	Qual
<b>7471B Mercury</b>								
Analytical Method: EPA 7471B    Preparation Method: EPA 7471B								
Pace Analytical Services - Minneapolis								
Mercury	<b>0.075</b>	mg/kg	0.021	1	08/25/23 11:39	08/29/23 10:54	7439-97-6	
<b>Dry Weight / %M by ASTM D2974</b>								
Analytical Method: ASTM D2974								
Pace Analytical Services - Minneapolis								
Percent Moisture	<b>11.0</b>	%	0.10	1		08/28/23 10:39		N2

## REPORT OF LABORATORY ANALYSIS

This report shall not be reproduced, except in full,  
without the written consent of Pace Analytical Services, LLC.



## ANALYTICAL RESULTS

Project: B1903316.02 The Heights

Pace Project No.: 10666361

**Sample: Comp-FW-14-DU3**      **Lab ID: 10666361003**      Collected: 08/23/23 10:20      Received: 08/23/23 17:26      Matrix: Solid**Results reported on a "dry weight" basis and are adjusted for percent moisture, sample size and any dilutions.**

Parameters	Results	Units	Report Limit	DF	Prepared	Analyzed	CAS No.	Qual
<b>7471B Mercury</b>								
Analytical Method: EPA 7471B    Preparation Method: EPA 7471B Pace Analytical Services - Minneapolis								
Mercury	<b>0.29</b>	mg/kg	0.020	1	08/25/23 11:39	08/29/23 10:55	7439-97-6	
<b>Dry Weight / %M by ASTM D2974</b>								
Analytical Method: ASTM D2974 Pace Analytical Services - Minneapolis								
Percent Moisture	<b>10.0</b>	%	0.10	1		08/28/23 10:41		N2

## REPORT OF LABORATORY ANALYSIS

This report shall not be reproduced, except in full,  
without the written consent of Pace Analytical Services, LLC.



## ANALYTICAL RESULTS

Project: B1903316.02 The Heights

Pace Project No.: 10666361

**Sample: Comp-FW-18-DU1M**      **Lab ID: 10666361004**      Collected: 08/23/23 11:00      Received: 08/23/23 17:26      Matrix: Solid**Results reported on a "dry weight" basis and are adjusted for percent moisture, sample size and any dilutions.**

Parameters	Results	Units	Report Limit	DF	Prepared	Analyzed	CAS No.	Qual
<b>7471B Mercury</b>								
Analytical Method: EPA 7471B    Preparation Method: EPA 7471B								
Pace Analytical Services - Minneapolis								
Mercury	<b>0.094</b>	mg/kg	0.019	1	08/25/23 11:39	08/29/23 10:57	7439-97-6	
<b>Dry Weight / %M by ASTM D2974</b>								
Analytical Method: ASTM D2974								
Pace Analytical Services - Minneapolis								
Percent Moisture	<b>5.5</b>	%	0.10	1		08/28/23 10:42		N2

## REPORT OF LABORATORY ANALYSIS

This report shall not be reproduced, except in full,  
without the written consent of Pace Analytical Services, LLC.



## ANALYTICAL RESULTS

Project: B1903316.02 The Heights

Pace Project No.: 10666361

Sample: **Comp-FW-18-DU2M** Lab ID: **10666361005** Collected: 08/23/23 11:10 Received: 08/23/23 17:26 Matrix: Solid

*Results reported on a "dry weight" basis and are adjusted for percent moisture, sample size and any dilutions.*

Parameters	Results	Units	Report Limit	DF	Prepared	Analyzed	CAS No.	Qual
<b>7471B Mercury</b>								
Analytical Method: EPA 7471B Preparation Method: EPA 7471B								
Pace Analytical Services - Minneapolis								
Mercury	<b>0.12</b>	mg/kg	0.019	1	08/25/23 11:39	08/29/23 10:58	7439-97-6	
<b>Dry Weight / %M by ASTM D2974</b>								
Analytical Method: ASTM D2974								
Pace Analytical Services - Minneapolis								
Percent Moisture	<b>8.0</b>	%	0.10	1		08/28/23 10:44		N2

## REPORT OF LABORATORY ANALYSIS

This report shall not be reproduced, except in full,  
without the written consent of Pace Analytical Services, LLC.



## QUALITY CONTROL DATA

Project: B1903316.02 The Heights

Pace Project No.: 10666361

QC Batch: 902153

Analysis Method: EPA 7471B

QC Batch Method: EPA 7471B

Analysis Description: 7471B Mercury Solids

Laboratory: Pace Analytical Services - Minneapolis

Associated Lab Samples: 10666361001, 10666361002, 10666361003, 10666361004, 10666361005

METHOD BLANK: 4751793

Matrix: Solid

Associated Lab Samples: 10666361001, 10666361002, 10666361003, 10666361004, 10666361005

Parameter	Units	Blank Result	Reporting Limit	Analyzed	Qualifiers
Mercury	mg/kg	ND	0.018	08/29/23 10:34	

LABORATORY CONTROL SAMPLE: 4751794

Parameter	Units	Spike Conc.	LCS Result	LCS % Rec	% Rec Limits	Qualifiers
Mercury	mg/kg	0.45	0.45	101	80-120	

MATRIX SPIKE &amp; MATRIX SPIKE DUPLICATE: 4751795 4751796

Parameter	Units	10666226001 Result	MS Spike Conc.	MSD Spike Conc.	MS Result	MSD Result	MS % Rec	MSD % Rec	% Rec Limits	RPD	Max RPD	Qual
Mercury	mg/kg	0.14	0.59	0.58	0.72	0.74	98	103	80-120	2	20	

Results presented on this page are in the units indicated by the "Units" column except where an alternate unit is presented to the right of the result.

## REPORT OF LABORATORY ANALYSIS

This report shall not be reproduced, except in full,  
without the written consent of Pace Analytical Services, LLC.



## QUALITY CONTROL DATA

Project: B1903316.02 The Heights

Pace Project No.: 10666361

QC Batch: 902716

Analysis Method: ASTM D2974

QC Batch Method: ASTM D2974

Analysis Description: Dry Weight / %M by ASTM D2974

Laboratory: Pace Analytical Services - Minneapolis

Associated Lab Samples: 10666361001, 10666361002, 10666361003, 10666361004, 10666361005

SAMPLE DUPLICATE: 4754763

Parameter	Units	10666361001 Result	Dup Result	RPD	Max RPD	Qualifiers
Percent Moisture	%	12.4	13.1	5	30	N2

Results presented on this page are in the units indicated by the "Units" column except where an alternate unit is presented to the right of the result.

## REPORT OF LABORATORY ANALYSIS

This report shall not be reproduced, except in full,  
without the written consent of Pace Analytical Services, LLC.



## QUALIFIERS

Project: B1903316.02 The Heights

Pace Project No.: 10666361

### DEFINITIONS

DF - Dilution Factor, if reported, represents the factor applied to the reported data due to dilution of the sample aliquot.

ND - Not Detected at or above adjusted reporting limit.

TNTC - Too Numerous To Count

J - Estimated concentration above the adjusted method detection limit and below the adjusted reporting limit.

MDL - Adjusted Method Detection Limit.

PQL - Practical Quantitation Limit.

RL - Reporting Limit - The lowest concentration value that meets project requirements for quantitative data with known precision and bias for a specific analyte in a specific matrix.

S - Surrogate

1,2-Diphenylhydrazine decomposes to and cannot be separated from Azobenzene using Method 8270. The result for each analyte is a combined concentration.

Consistent with EPA guidelines, unrounded data are displayed and have been used to calculate % recovery and RPD values.

LCS(D) - Laboratory Control Sample (Duplicate)

MS(D) - Matrix Spike (Duplicate)

DUP - Sample Duplicate

RPD - Relative Percent Difference

NC - Not Calculable.

SG - Silica Gel - Clean-Up

U - Indicates the compound was analyzed for, but not detected.

N-Nitrosodiphenylamine decomposes and cannot be separated from Diphenylamine using Method 8270. The result reported for each analyte is a combined concentration.

Reported results are not rounded until the final step prior to reporting. Therefore, calculated parameters that are typically reported as "Total" may vary slightly from the sum of the reported component parameters.

Pace Analytical is TNI accredited. Contact your Pace PM for the current list of accredited analytes.

TNI - The NELAC Institute.

### ANALYTE QUALIFIERS

N2 The lab does not hold NELAC/TNI accreditation for this parameter but other accreditations/certifications may apply. A complete list of accreditations/certifications is available upon request.

## REPORT OF LABORATORY ANALYSIS

This report shall not be reproduced, except in full,  
without the written consent of Pace Analytical Services, LLC.





## QUALITY CONTROL DATA CROSS REFERENCE TABLE

Project: B1903316.02 The Heights

Pace Project No.: 10666361

Lab ID	Sample ID	QC Batch Method	QC Batch	Analytical Method	Analytical Batch
10666361001	Comp-FW-14-DU1	EPA 7471B	902153	EPA 7471B	902836
10666361002	Comp-FW-14-DU2	EPA 7471B	902153	EPA 7471B	902836
10666361003	Comp-FW-14-DU3	EPA 7471B	902153	EPA 7471B	902836
10666361004	Comp-FW-18-DU1M	EPA 7471B	902153	EPA 7471B	902836
10666361005	Comp-FW-18-DU2M	EPA 7471B	902153	EPA 7471B	902836
10666361001	Comp-FW-14-DU1	ASTM D2974	902716		
10666361002	Comp-FW-14-DU2	ASTM D2974	902716		
10666361003	Comp-FW-14-DU3	ASTM D2974	902716		
10666361004	Comp-FW-18-DU1M	ASTM D2974	902716		
10666361005	Comp-FW-18-DU2M	ASTM D2974	902716		

## REPORT OF LABORATORY ANALYSIS

This report shall not be reproduced, except in full,  
without the written consent of Pace Analytical Services, LLC.



# CHAIN-OF-CUSTODY Analytical Request Document

Chain-of-Custody is a LEGAL DOCUMENT - Complete all relevant fields

Billing Information:

Company: **Braun Intertek**

Address: **1001 Hampshire Ave S, Bloomington MN**

Report To: **Mark Keefer (952-995-2493)**

Copy To:

State: **MN** County/City: **MN** Time Zone Collected: **[ ] PT [ ] MT [ ] CT [ ] ET**

Site Collection Info/Address: **1001 Hampshire Ave S, Bloomington MN**

Site Collection Info/Address: **1001 Hampshire Ave S, Bloomington MN**

Site Collection Info/Address: **1001 Hampshire Ave S, Bloomington MN**

Site Collection Info/Address: **1001 Hampshire Ave S, Bloomington MN**

Site Collection Info/Address: **1001 Hampshire Ave S, Bloomington MN**

Site Collection Info/Address: **1001 Hampshire Ave S, Bloomington MN**

Site Collection Info/Address: **1001 Hampshire Ave S, Bloomington MN**

Site Collection Info/Address: **1001 Hampshire Ave S, Bloomington MN**

Site Collection Info/Address: **1001 Hampshire Ave S, Bloomington MN**

Site Collection Info/Address: **1001 Hampshire Ave S, Bloomington MN**

Site Collection Info/Address: **1001 Hampshire Ave S, Bloomington MN**

Site Collection Info/Address: **1001 Hampshire Ave S, Bloomington MN**

Site Collection Info/Address: **1001 Hampshire Ave S, Bloomington MN**

Site Collection Info/Address: **1001 Hampshire Ave S, Bloomington MN**

Site Collection Info/Address: **1001 Hampshire Ave S, Bloomington MN**

Site Collection Info/Address: **1001 Hampshire Ave S, Bloomington MN**

Site Collection Info/Address: **1001 Hampshire Ave S, Bloomington MN**

Site Collection Info/Address: **1001 Hampshire Ave S, Bloomington MN**

Site Collection Info/Address: **1001 Hampshire Ave S, Bloomington MN**

Site Collection Info/Address: **1001 Hampshire Ave S, Bloomington MN**

Site Collection Info/Address: **1001 Hampshire Ave S, Bloomington MN**

Site Collection Info/Address: **1001 Hampshire Ave S, Bloomington MN**

Site Collection Info/Address: **1001 Hampshire Ave S, Bloomington MN**

Site Collection Info/Address: **1001 Hampshire Ave S, Bloomington MN**

Site Collection Info/Address: **1001 Hampshire Ave S, Bloomington MN**

Site Collection Info/Address: **1001 Hampshire Ave S, Bloomington MN**

Site Collection Info/Address: **1001 Hampshire Ave S, Bloomington MN**

Site Collection Info/Address: **1001 Hampshire Ave S, Bloomington MN**

Site Collection Info/Address: **1001 Hampshire Ave S, Bloomington MN**

Site Collection Info/Address: **1001 Hampshire Ave S, Bloomington MN**

Site Collection Info/Address: **1001 Hampshire Ave S, Bloomington MN**

Site Collection Info/Address: **1001 Hampshire Ave S, Bloomington MN**

Site Collection Info/Address: **1001 Hampshire Ave S, Bloomington MN**

Site Collection Info/Address: **1001 Hampshire Ave S, Bloomington MN**

Site Collection Info/Address: **1001 Hampshire Ave S, Bloomington MN**

Site Collection Info/Address: **1001 Hampshire Ave S, Bloomington MN**

Site Collection Info/Address: **1001 Hampshire Ave S, Bloomington MN**

Site Collection Info/Address: **1001 Hampshire Ave S, Bloomington MN**

Site Collection Info/Address: **1001 Hampshire Ave S, Bloomington MN**

Site Collection Info/Address: **1001 Hampshire Ave S, Bloomington MN**

Site Collection Info/Address: **1001 Hampshire Ave S, Bloomington MN**

Site Collection Info/Address: **1001 Hampshire Ave S, Bloomington MN**

Site Collection Info/Address: **1001 Hampshire Ave S, Bloomington MN**

Site Collection Info/Address: **1001 Hampshire Ave S, Bloomington MN**

Site Collection Info/Address: **1001 Hampshire Ave S, Bloomington MN**

Site Collection Info/Address: **1001 Hampshire Ave S, Bloomington MN**

Site Collection Info/Address: **1001 Hampshire Ave S, Bloomington MN**

Site Collection Info/Address: **1001 Hampshire Ave S, Bloomington MN**

Site Collection Info/Address: **1001 Hampshire Ave S, Bloomington MN**

Site Collection Info/Address: **1001 Hampshire Ave S, Bloomington MN**

Site Collection Info/Address: **1001 Hampshire Ave S, Bloomington MN**

Site Collection Info/Address: **1001 Hampshire Ave S, Bloomington MN**

Site Collection Info/Address: **1001 Hampshire Ave S, Bloomington MN**

Site Collection Info/Address: **1001 Hampshire Ave S, Bloomington MN**

Site Collection Info/Address: **1001 Hampshire Ave S, Bloomington MN**

Site Collection Info/Address: **1001 Hampshire Ave S, Bloomington MN**

Site Collection Info/Address: **1001 Hampshire Ave S, Bloomington MN**

Site Collection Info/Address: **1001 Hampshire Ave S, Bloomington MN**

Site Collection Info/Address: **1001 Hampshire Ave S, Bloomington MN**

LAB USE ONLY - Affix WO

WO#: 10666361



ALL SHAI

Container Preservative T

\*\* Preservative Types: (1) nitric acid, (2) sulfuric acid, (3) hydrochloric acid, (4) sodium hydroxide, (5) zinc acetate, (6) methanol, (7) sodium bisulfate, (8) sodium thiosulfate, (9) hexane, (A) ascorbic acid, (B) ammonium sulfate, (C) ammonium hydroxide, (D) TSP, (U) Unpreserved, (O) Other

Analyses

Lab Profile/Line: 34125

Lab Sample Receipt Checklist:

- Custody Seals Present/Intact Y N NA
- Custody Signatures Present Y N NA
- Collector Signatures Present Y N NA
- Bottles Intact Y N NA
- Cork/Bottle Volume Y N NA
- Sufficient Volume Y N NA
- Samples Received on Ice Y N NA
- VOA - Headspace Acceptable Y N NA
- USDA Regulated Soils Y N NA
- Samples in Holding Time Y N NA
- Residual Chlorine Present Y N NA
- CL Strips: Y N NA
- sample pH Acceptable Y N NA
- pH Strips: Y N NA
- Sulfide Present Y N NA
- Lead Acetate Strips: Y N NA

LAB USE ONLY: Lab Sample # / Comments:

Lab Sample Temperature Info:

Temp Blank Received: ☒ N NA  
Therm ID#: T-9  
Cooler 1 Temp Upon Receipt: 9.6 °C  
Cooler 1 Therm Corr. Factor: -0.5 °C  
Cooler 1 Corrected Temp: 9.1 °C  
Comments:

Trip Blank Received: Y N NA  
HCL MeOH TSP Other

Non Conformance(s): YES / NO  
Page: 1 of 1

SHORT HOLDS PRESENT (<72 hours): Y N N/A

Lab Tracking #: 2920829

Samples received via: FEDEX UPS Client Courier Pace Courier

Date/Time: 8/23/23 1400

Date/Time: 8/23/23 1500

Date/Time: 8/23/23 17:26

Relinquished by/Company: (Signature) **HAU Braun Intertek**

Relinquished by/Company: (Signature) **HAU Braun Intertek**

Relinquished by/Company: (Signature) **HAU Braun Intertek**

Relinquished by/Company: (Signature) **HAU Braun Intertek**

Relinquished by/Company: (Signature) **HAU Braun Intertek**

Relinquished by/Company: (Signature) **HAU Braun Intertek**

Relinquished by/Company: (Signature) **HAU Braun Intertek**

Relinquished by/Company: (Signature) **HAU Braun Intertek**

Relinquished by/Company: (Signature) **HAU Braun Intertek**

Relinquished by/Company: (Signature) **HAU Braun Intertek**

Effective Date: 4/14/2023

Sample Condition Upon Receipt	Client Name: <u>Braun Interco</u>	Project #: <b>WO#: 10666361</b>
		PM: BGB Due Date: 09/05/23 CLIENT: Braun-BLM

Courier: ☐ FedEx ☐ UPS ☐ USPS ☐ Client  
☒ Pace ☐ Speedee ☐ Commercial

☐ See Exceptions  
ENV-FRM-MIN4-0142

Tracking Number: \_\_\_\_\_

Custody Seal on Cooler/Box Present? ☒ Yes ☐ No Seals Intact? ☒ Yes ☐ No Biological Tissue Frozen? ☐ Yes ☐ No ☒ N/A  
Packing Material: ☒ Bubble Wrap ☒ Bubble Bags ☐ None ☐ Other Temp Blank? ☒ Yes ☐ No  
Thermometer: ☐ T1 (0461) ☐ T2 (0436) ☐ T3 (0459) ☐ T4 (0402) ☐ T5 (0178) Type of Ice: ☒ Wet ☐ Blue ☐ Dry ☐ None  
☐ T6 (0235) ☐ T7 (0042) ☐ T8 (0775) ☒ T9 (0727) ☐ 01339252/1710 ☐ Melted

Did Samples Originate in West Virginia? <input type="checkbox"/> Yes <input checked="" type="checkbox"/> No	Were All Container Temps Taken? <input type="checkbox"/> Yes <input type="checkbox"/> No <input checked="" type="checkbox"/> N/A
Temp should be above freezing to 6 °C Cooler temp Read w/Temp Blank: <u>0.6</u> °C	Average Corrected Temp (no temp blank only): _____ °C
Correction Factor: <u>-0.5</u> Cooler Temp Corrected w/temp blank: <u>9.1</u> °C	<input type="checkbox"/> See Exceptions ENV-FRM-MIN4-0142 <input type="checkbox"/> 1 Container

USDA Regulated Soil: ☐ N/A, water sample/other: \_\_\_\_\_Date/Initials of Person Examining Contents: 8/23/23 [Signature]

Did samples originate in a quarantine zone within the United States: AL, AR, AZ CA, FL, GA, ID, LA, MS, NC, NM, NY, OK, OR, SC, TN, TX, or VA (check maps)? ☐ Yes ☒ No

Did samples originate from a foreign source (internationally, including Hawaii and Puerto Rico)? ☐ Yes ☒ No

If Yes to either question, fill out a Regulated Soil Checklist (ENV-FRM-MIN4-0154) and include with SCUR/COC paperwork.

Location (Check one): <input type="checkbox"/> Duluth <input checked="" type="checkbox"/> Minneapolis <input type="checkbox"/> Virginia	COMMENTS
Chain of Custody Present and Filled Out? <input checked="" type="checkbox"/> Yes <input type="checkbox"/> No	1.
Chain of Custody Relinquished? <input checked="" type="checkbox"/> Yes <input type="checkbox"/> No	2.
Sampler Name and/or Signature on COC? <input checked="" type="checkbox"/> Yes <input type="checkbox"/> No <input type="checkbox"/> N/A	3.
Samples Arrived within Hold Time? <input checked="" type="checkbox"/> Yes <input type="checkbox"/> No	4. If fecal: <input type="checkbox"/> <8 hrs <input type="checkbox"/> >8 hr, <24 <input type="checkbox"/> No
Short Hold Time Analysis (<72 hr)? <input type="checkbox"/> Yes <input checked="" type="checkbox"/> No	5. <input type="checkbox"/> Fecal Coliform <input type="checkbox"/> HPC <input type="checkbox"/> Total Coliform/E.coli <input type="checkbox"/> BOD/cBOD <input type="checkbox"/> Hex Chrom <input type="checkbox"/> Turbidity <input type="checkbox"/> Nitrate <input type="checkbox"/> Nitrite <input type="checkbox"/> Orthophos <input type="checkbox"/> Other _____
Rush Turn Around Time Requested? <input checked="" type="checkbox"/> Yes <input checked="" type="checkbox"/> No	6. <u>S Day</u>
Sufficient Sample Volume? <input checked="" type="checkbox"/> Yes <input type="checkbox"/> No	7.
Correct Containers Used? <input checked="" type="checkbox"/> Yes <input type="checkbox"/> No <input type="checkbox"/> N/A	8.
-Pace Containers Used? <input checked="" type="checkbox"/> Yes <input type="checkbox"/> No	9.
Containers Intact? <input checked="" type="checkbox"/> Yes <input type="checkbox"/> No	10. Is sediment visible in the dissolved container? <input type="checkbox"/> Yes <input type="checkbox"/> No
Field Filtered Volume Received for Dissolved Tests? <input type="checkbox"/> Yes <input type="checkbox"/> No <input checked="" type="checkbox"/> N/A	11. If no, write ID/Date/Time of container below: <input type="checkbox"/> See Exceptions ENV-FRM-MIN4-0142
Is sufficient information available to reconcile the samples to the COC? Matrix: <input type="checkbox"/> Water <input checked="" type="checkbox"/> Soil <input type="checkbox"/> Oil <input type="checkbox"/> Other	12. Sample # <input type="checkbox"/> NaOH <input type="checkbox"/> HNO3 <input type="checkbox"/> H2SO4 <input type="checkbox"/> Zinc Acetate Positive for Residual Chlorine? <input type="checkbox"/> Yes <input type="checkbox"/> No <input type="checkbox"/> See Exceptions ENV-FRM-MIN4-0142 pH Paper Lot # Residual Chlorine 0-6 Roll 0-6 Strip 0-14 Strip
All containers needing acid/base preservation have been checked? <input type="checkbox"/> Yes <input type="checkbox"/> No <input checked="" type="checkbox"/> N/A	13.
All containers needing preservation are found to be in compliance with EPA recommendation? <input type="checkbox"/> Yes <input type="checkbox"/> No <input checked="" type="checkbox"/> N/A	14. <input type="checkbox"/> See Exceptions ENV-FRM-MIN4-0142
(HNO3, H2SO4, <2pH, NaOH >9 Sulfide, NaOH >10 Cyanide)	
Exceptions: VOA, Coliform, TOC/DOC Oil and Grease, DRO/8015 (water) and Dioxins/PFAS	
(*If adding preservative to a container, it must be added to associated field and equipment blanks--verify with PM first.)	
Headspace in Methyl Mercury Container? <input type="checkbox"/> Yes <input type="checkbox"/> No <input checked="" type="checkbox"/> N/A	15.
Extra labels present on soil VOA or WIDRO containers? <input type="checkbox"/> Yes <input type="checkbox"/> No <input checked="" type="checkbox"/> N/A	
Headspace in VOA Vials (greater than 6mm)? <input type="checkbox"/> Yes <input type="checkbox"/> No <input checked="" type="checkbox"/> N/A	
3 Trip Blanks Present? <input type="checkbox"/> Yes <input type="checkbox"/> No <input checked="" type="checkbox"/> N/A	
Trip Blank Custody Seals Present? <input type="checkbox"/> Yes <input type="checkbox"/> No <input checked="" type="checkbox"/> N/A	Pace Trip Blank Lot # (if purchased): _____

## CLIENT NOTIFICATION/RESOLUTION

Field Data Required? ☐ Yes ☐ No

Person Contacted: \_\_\_\_\_

Date/Time: \_\_\_\_\_

Comments/Resolution: \_\_\_\_\_

Project Manager Review: Julia FogartyDate: 8/24/23

NOTE: Whenever there is a discrepancy affecting North Carolina compliance samples, a copy of this form will be sent to the North Carolina DEHNR Certification Office (i.e., out of hold, incorrect preservative, out of temp, incorrect containers).

Labeled By: NF

Line 3  
Page 17 of 17  
Page 1 of 1



September 01, 2023

Mark Keefer  
Braun Intertec  
11001 Hampshire Ave S  
Bloomington, MN 55438

RE: Project: B1903316.02 The Heights  
Pace Project No.: 10666762

Dear Mark Keefer:

Enclosed are the analytical results for sample(s) received by the laboratory on August 28, 2023. The results relate only to the samples included in this report. Results reported herein conform to the applicable TNI/NELAC Standards and the laboratory's Quality Manual, where applicable, unless otherwise noted in the body of the report.

The test results provided in this final report were generated by each of the following laboratories within the Pace Network:

- Pace Analytical Services - Minneapolis

If you have any questions concerning this report, please feel free to contact me.

Sincerely,

A handwritten signature in black ink, appearing to read "Julia Fogarty".

Julia Fogarty  
julia.fogarty@pacelabs.com  
(612)607-1700  
Project Coordinator

Enclosures



## REPORT OF LABORATORY ANALYSIS

This report shall not be reproduced, except in full,  
without the written consent of Pace Analytical Services, LLC.



## CERTIFICATIONS

Project: B1903316.02 The Heights

Pace Project No.: 10666762

---

**Pace Analytical Services, LLC - Minneapolis MN**

1700 Elm Street SE, Minneapolis, MN 55414

A2LA Certification #: 2926.01

Alabama Certification #: 40770

Alaska Contaminated Sites Certification #: 17-009

Alaska DW Certification #: MN00064

Arizona Certification #: AZ0014

Arkansas DW Certification #: MN00064

Arkansas WW Certification #: 88-0680

California Certification #: 2929

Colorado Certification #: MN00064

Connecticut Certification #: PH-0256

EPA Region 8 Tribal Water Systems+Wyoming DW  
Certification #: via MN 027-053-137

Florida Certification #: E87605

Georgia Certification #: 959

GMP+ Certification #: GMP050884

Hawaii Certification #: MN00064

Idaho Certification #: MN00064

Illinois Certification #: 200011

Indiana Certification #: C-MN-01

Iowa Certification #: 368

Kansas Certification #: E-10167

Kentucky DW Certification #: 90062

Kentucky WW Certification #: 90062

Louisiana DEQ Certification #: AI-03086

Louisiana DW Certification #: MN00064

Maine Certification #: MN00064

Maryland Certification #: 322

Michigan Certification #: 9909

Minnesota Certification #: 027-053-137

Minnesota Dept of Ag Approval: via MN 027-053-137

Minnesota Petrofund Registration #: 1240

Mississippi Certification #: MN00064

Missouri Certification #: 10100

Montana Certification #: CERT0092

Nebraska Certification #: NE-OS-18-06

Nevada Certification #: MN00064

New Hampshire Certification #: 2081

New Jersey Certification #: MN002

New York Certification #: 11647

North Carolina DW Certification #: 27700

North Carolina WW Certification #: 530

North Dakota Certification (A2LA) #: R-036

North Dakota Certification (MN) #: R-036

Ohio DW Certification #: 41244

Ohio VAP Certification (1700) #: CL101

Oklahoma Certification #: 9507

Oregon Primary Certification #: MN300001

Oregon Secondary Certification #: MN200001

Pennsylvania Certification #: 68-00563

Puerto Rico Certification #: MN00064

South Carolina Certification #: 74003001

Tennessee Certification #: TN02818

Texas Certification #: T104704192

Utah Certification #: MN00064

Vermont Certification #: VT-027053137

Virginia Certification #: 460163

Washington Certification #: C486

West Virginia DEP Certification #: 382

West Virginia DW Certification #: 9952 C

Wisconsin Certification #: 999407970

Wyoming UST Certification #: via A2LA 2926.01

USDA Permit #: P330-19-00208

---

## REPORT OF LABORATORY ANALYSIS

This report shall not be reproduced, except in full,  
without the written consent of Pace Analytical Services, LLC.



## SAMPLE SUMMARY

Project: B1903316.02 The Heights

Pace Project No.: 10666762

Lab ID	Sample ID	Matrix	Date Collected	Date Received
10666762001	COMP-FW-8-DU1	Solid	08/28/23 09:50	08/28/23 13:57
10666762002	8th Hole Rough Base A	Solid	08/28/23 11:00	08/28/23 13:57
10666762003	8th Hole Rough Base B	Solid	08/28/23 11:05	08/28/23 13:57
10666762004	8th Hole Rough Base C	Solid	08/28/23 11:10	08/28/23 13:57
10666762005	8th Hole Rough Base D	Solid	08/28/23 11:15	08/28/23 13:57
10666762006	8th Hole Rough SW-A	Solid	08/28/23 11:45	08/28/23 13:57
10666762007	8th Hole Rough SW-B	Solid	08/28/23 11:50	08/28/23 13:57
10666762008	8th Hole Rough SW-C	Solid	08/28/23 11:55	08/28/23 13:57
10666762009	8th Hole Rough SW-D	Solid	08/28/23 12:00	08/28/23 13:57

## REPORT OF LABORATORY ANALYSIS

This report shall not be reproduced, except in full,  
without the written consent of Pace Analytical Services, LLC.



## SAMPLE ANALYTE COUNT

Project: B1903316.02 The Heights

Pace Project No.: 10666762

Lab ID	Sample ID	Method	Analysts	Analytes Reported	Laboratory
10666762001	COMP-FW-8-DU1	EPA 7471B	LMW	1	PASI-M
		ASTM D2974	JDL	1	PASI-M
10666762002	8th Hole Rough Base A	EPA 7471B	LMW	1	PASI-M
		ASTM D2974	JDL	1	PASI-M
10666762003	8th Hole Rough Base B	EPA 7471B	LMW	1	PASI-M
		ASTM D2974	JDL	1	PASI-M
10666762004	8th Hole Rough Base C	EPA 7471B	LMW	1	PASI-M
		ASTM D2974	JDL	1	PASI-M
10666762005	8th Hole Rough Base D	EPA 7471B	LMW	1	PASI-M
		ASTM D2974	JDL	1	PASI-M
10666762006	8th Hole Rough SW-A	EPA 7471B	LMW	1	PASI-M
		ASTM D2974	JDL	1	PASI-M
10666762007	8th Hole Rough SW-B	EPA 7471B	LMW	1	PASI-M
		ASTM D2974	JDL	1	PASI-M
10666762008	8th Hole Rough SW-C	EPA 7471B	LMW	1	PASI-M
		ASTM D2974	JDL	1	PASI-M
10666762009	8th Hole Rough SW-D	EPA 7471B	LMW	1	PASI-M
		ASTM D2974	JDL	1	PASI-M

PASI-M = Pace Analytical Services - Minneapolis

## REPORT OF LABORATORY ANALYSIS

This report shall not be reproduced, except in full,  
without the written consent of Pace Analytical Services, LLC.



## SUMMARY OF DETECTION

Project: B1903316.02 The Heights

Pace Project No.: 10666762

Lab Sample ID Method	Client Sample ID Parameters	Result	Units	Report Limit	Analyzed	Qualifiers
<b>10666762001</b>	<b>COMP-FW-8-DU1</b>					
EPA 7471B	Mercury	0.86	mg/kg	0.037	08/31/23 11:22	M1
ASTM D2974	Percent Moisture	7.9	%	0.10	08/30/23 16:37	N2
<b>10666762002</b>	<b>8th Hole Rough Base A</b>					
ASTM D2974	Percent Moisture	10.6	%	0.10	08/30/23 16:38	N2
<b>10666762003</b>	<b>8th Hole Rough Base B</b>					
EPA 7471B	Mercury	0.086	mg/kg	0.022	08/31/23 10:10	
ASTM D2974	Percent Moisture	15.0	%	0.10	08/30/23 16:38	N2
<b>10666762004</b>	<b>8th Hole Rough Base C</b>					
EPA 7471B	Mercury	0.026	mg/kg	0.022	08/31/23 10:11	
ASTM D2974	Percent Moisture	12.5	%	0.10	08/30/23 16:38	N2
<b>10666762005</b>	<b>8th Hole Rough Base D</b>					
ASTM D2974	Percent Moisture	18.4	%	0.10	08/30/23 16:38	N2
<b>10666762006</b>	<b>8th Hole Rough SW-A</b>					
EPA 7471B	Mercury	0.11	mg/kg	0.021	08/31/23 10:18	
ASTM D2974	Percent Moisture	11.6	%	0.10	08/30/23 16:39	N2
<b>10666762007</b>	<b>8th Hole Rough SW-B</b>					
EPA 7471B	Mercury	0.28	mg/kg	0.022	08/31/23 10:20	
ASTM D2974	Percent Moisture	16.1	%	0.10	08/30/23 16:39	N2
<b>10666762008</b>	<b>8th Hole Rough SW-C</b>					
EPA 7471B	Mercury	0.32	mg/kg	0.020	08/31/23 10:21	
ASTM D2974	Percent Moisture	12.4	%	0.10	08/30/23 16:39	N2
<b>10666762009</b>	<b>8th Hole Rough SW-D</b>					
EPA 7471B	Mercury	0.071	mg/kg	0.021	08/31/23 10:23	
ASTM D2974	Percent Moisture	12.6	%	0.10	08/30/23 16:39	N2

## REPORT OF LABORATORY ANALYSIS

This report shall not be reproduced, except in full,  
without the written consent of Pace Analytical Services, LLC.





## PROJECT NARRATIVE

Project: B1903316.02 The Heights

Pace Project No.: 10666762

**Method:** EPA 7471B

**Description:** 7471B Mercury

**Client:** Braun Intertec Corporation

**Date:** September 01, 2023

### General Information:

9 samples were analyzed for EPA 7471B by Pace Analytical Services Minneapolis. All samples were received in acceptable condition with any exceptions noted below or on the chain-of custody and/or the sample condition upon receipt form (SCUR) attached at the end of this report.

### Hold Time:

The samples were analyzed within the method required hold times with any exceptions noted below.

### Sample Preparation:

The samples were prepared in accordance with EPA 7471B with any exceptions noted below.

### Initial Calibrations (including MS Tune as applicable):

All criteria were within method requirements with any exceptions noted below.

### Continuing Calibration:

All criteria were within method requirements with any exceptions noted below.

### Method Blank:

All analytes were below the report limit in the method blank, where applicable, with any exceptions noted below.

### Laboratory Control Spike:

All laboratory control spike compounds were within QC limits with any exceptions noted below.

### Matrix Spikes:

All percent recoveries and relative percent differences (RPDs) were within acceptance criteria with any exceptions noted below.

QC Batch: 902930

A matrix spike and/or matrix spike duplicate (MS/MSD) were performed on the following sample(s): 10666762001

M1: Matrix spike recovery exceeded QC limits. Batch accepted based on laboratory control sample (LCS) recovery.

- MS (Lab ID: 4755371)
  - Mercury
- MSD (Lab ID: 4755372)
  - Mercury

### Additional Comments:

This data package has been reviewed for quality and completeness and is approved for release.

Melanie Ollila

Quality Assurance Officer

## REPORT OF LABORATORY ANALYSIS

This report shall not be reproduced, except in full,  
without the written consent of Pace Analytical Services, LLC.



## ANALYTICAL RESULTS

Project: B1903316.02 The Heights

Pace Project No.: 10666762

Sample: COMP-FW-8-DU1 Lab ID: 10666762001 Collected: 08/28/23 09:50 Received: 08/28/23 13:57 Matrix: Solid

*Results reported on a "dry weight" basis and are adjusted for percent moisture, sample size and any dilutions.*

Parameters	Results	Units	Report Limit	DF	Prepared	Analyzed	CAS No.	Qual
<b>7471B Mercury</b>								
Analytical Method: EPA 7471B Preparation Method: EPA 7471B								
Pace Analytical Services - Minneapolis								
Mercury	<b>0.86</b>	mg/kg	0.037	2	08/29/23 10:23	08/31/23 11:22	7439-97-6	M1
<b>Dry Weight / %M by ASTM D2974</b>								
Analytical Method: ASTM D2974								
Pace Analytical Services - Minneapolis								
Percent Moisture	<b>7.9</b>	%	0.10	1		08/30/23 16:37		N2

## REPORT OF LABORATORY ANALYSIS

This report shall not be reproduced, except in full,  
without the written consent of Pace Analytical Services, LLC.



## ANALYTICAL RESULTS

Project: B1903316.02 The Heights

Pace Project No.: 10666762

**Sample: 8th Hole Rough Base A**      **Lab ID: 10666762002**      Collected: 08/28/23 11:00      Received: 08/28/23 13:57      Matrix: Solid**Results reported on a "dry weight" basis and are adjusted for percent moisture, sample size and any dilutions.**

Parameters	Results	Units	Report Limit	DF	Prepared	Analyzed	CAS No.	Qual
<b>7471B Mercury</b>								
Analytical Method: EPA 7471B    Preparation Method: EPA 7471B								
Pace Analytical Services - Minneapolis								
Mercury	ND	mg/kg	0.019	1	08/29/23 10:23	08/31/23 10:08	7439-97-6	
<b>Dry Weight / %M by ASTM D2974</b>								
Analytical Method: ASTM D2974								
Pace Analytical Services - Minneapolis								
Percent Moisture	10.6	%	0.10	1		08/30/23 16:38		N2

## REPORT OF LABORATORY ANALYSIS

This report shall not be reproduced, except in full,  
without the written consent of Pace Analytical Services, LLC.



## ANALYTICAL RESULTS

Project: B1903316.02 The Heights

Pace Project No.: 10666762

**Sample: 8th Hole Rough Base B**      **Lab ID: 10666762003**      Collected: 08/28/23 11:05      Received: 08/28/23 13:57      Matrix: Solid**Results reported on a "dry weight" basis and are adjusted for percent moisture, sample size and any dilutions.**

Parameters	Results	Units	Report Limit	DF	Prepared	Analyzed	CAS No.	Qual
<b>7471B Mercury</b>								
Analytical Method: EPA 7471B    Preparation Method: EPA 7471B								
Pace Analytical Services - Minneapolis								
Mercury	<b>0.086</b>	mg/kg	0.022	1	08/29/23 10:23	08/31/23 10:10	7439-97-6	
<b>Dry Weight / %M by ASTM D2974</b>								
Analytical Method: ASTM D2974								
Pace Analytical Services - Minneapolis								
Percent Moisture	<b>15.0</b>	%	0.10	1		08/30/23 16:38		N2

## REPORT OF LABORATORY ANALYSIS

This report shall not be reproduced, except in full,  
without the written consent of Pace Analytical Services, LLC.



## ANALYTICAL RESULTS

Project: B1903316.02 The Heights

Pace Project No.: 10666762

**Sample: 8th Hole Rough Base C**      **Lab ID: 10666762004**      Collected: 08/28/23 11:10      Received: 08/28/23 13:57      Matrix: Solid**Results reported on a "dry weight" basis and are adjusted for percent moisture, sample size and any dilutions.**

Parameters	Results	Units	Report Limit	DF	Prepared	Analyzed	CAS No.	Qual
<b>7471B Mercury</b>								
Analytical Method: EPA 7471B    Preparation Method: EPA 7471B								
Pace Analytical Services - Minneapolis								
Mercury	<b>0.026</b>	mg/kg	0.022	1	08/29/23 10:23	08/31/23 10:11	7439-97-6	
<b>Dry Weight / %M by ASTM D2974</b>								
Analytical Method: ASTM D2974								
Pace Analytical Services - Minneapolis								
Percent Moisture	<b>12.5</b>	%	0.10	1		08/30/23 16:38		N2

## REPORT OF LABORATORY ANALYSIS

This report shall not be reproduced, except in full,  
without the written consent of Pace Analytical Services, LLC.



## ANALYTICAL RESULTS

Project: B1903316.02 The Heights

Pace Project No.: 10666762

**Sample: 8th Hole Rough Base D**      **Lab ID: 10666762005**      Collected: 08/28/23 11:15      Received: 08/28/23 13:57      Matrix: Solid**Results reported on a "dry weight" basis and are adjusted for percent moisture, sample size and any dilutions.**

Parameters	Results	Units	Report Limit	DF	Prepared	Analyzed	CAS No.	Qual
<b>7471B Mercury</b>								
Analytical Method: EPA 7471B    Preparation Method: EPA 7471B								
Pace Analytical Services - Minneapolis								
Mercury	ND	mg/kg	0.023	1	08/29/23 10:23	08/31/23 10:16	7439-97-6	
<b>Dry Weight / %M by ASTM D2974</b>								
Analytical Method: ASTM D2974								
Pace Analytical Services - Minneapolis								
Percent Moisture	18.4	%	0.10	1		08/30/23 16:38		N2

## REPORT OF LABORATORY ANALYSIS

This report shall not be reproduced, except in full,  
without the written consent of Pace Analytical Services, LLC.



## ANALYTICAL RESULTS

Project: B1903316.02 The Heights

Pace Project No.: 10666762

**Sample:** 8th Hole Rough SW-A **Lab ID:** 10666762006 Collected: 08/28/23 11:45 Received: 08/28/23 13:57 Matrix: Solid**Results reported on a "dry weight" basis and are adjusted for percent moisture, sample size and any dilutions.**

Parameters	Results	Units	Report Limit	DF	Prepared	Analyzed	CAS No.	Qual
<b>7471B Mercury</b>								
Analytical Method: EPA 7471B Preparation Method: EPA 7471B								
Pace Analytical Services - Minneapolis								
Mercury	0.11	mg/kg	0.021	1	08/29/23 10:23	08/31/23 10:18	7439-97-6	
<b>Dry Weight / %M by ASTM D2974</b>								
Analytical Method: ASTM D2974								
Pace Analytical Services - Minneapolis								
Percent Moisture	11.6	%	0.10	1		08/30/23 16:39		N2

## REPORT OF LABORATORY ANALYSIS

This report shall not be reproduced, except in full,  
without the written consent of Pace Analytical Services, LLC.



## ANALYTICAL RESULTS

Project: B1903316.02 The Heights

Pace Project No.: 10666762

**Sample:** 8th Hole Rough SW-B **Lab ID:** 10666762007 Collected: 08/28/23 11:50 Received: 08/28/23 13:57 Matrix: Solid**Results reported on a "dry weight" basis and are adjusted for percent moisture, sample size and any dilutions.**

Parameters	Results	Units	Report Limit	DF	Prepared	Analyzed	CAS No.	Qual
<b>7471B Mercury</b>								
Analytical Method: EPA 7471B Preparation Method: EPA 7471B								
Pace Analytical Services - Minneapolis								
Mercury	<b>0.28</b>	mg/kg	0.022	1	08/29/23 10:23	08/31/23 10:20	7439-97-6	
<b>Dry Weight / %M by ASTM D2974</b>								
Analytical Method: ASTM D2974								
Pace Analytical Services - Minneapolis								
Percent Moisture	<b>16.1</b>	%	0.10	1		08/30/23 16:39		N2

## REPORT OF LABORATORY ANALYSIS

This report shall not be reproduced, except in full,  
without the written consent of Pace Analytical Services, LLC.





## ANALYTICAL RESULTS

Project: B1903316.02 The Heights

Pace Project No.: 10666762

**Sample:** 8th Hole Rough SW-C **Lab ID:** 10666762008 Collected: 08/28/23 11:55 Received: 08/28/23 13:57 Matrix: Solid**Results reported on a "dry weight" basis and are adjusted for percent moisture, sample size and any dilutions.**

Parameters	Results	Units	Report Limit	DF	Prepared	Analyzed	CAS No.	Qual
<b>7471B Mercury</b>								
Analytical Method: EPA 7471B Preparation Method: EPA 7471B								
Pace Analytical Services - Minneapolis								
Mercury	<b>0.32</b>	mg/kg	0.020	1	08/29/23 10:23	08/31/23 10:21	7439-97-6	
<b>Dry Weight / %M by ASTM D2974</b>								
Analytical Method: ASTM D2974								
Pace Analytical Services - Minneapolis								
Percent Moisture	<b>12.4</b>	%	0.10	1		08/30/23 16:39		N2

## REPORT OF LABORATORY ANALYSIS

This report shall not be reproduced, except in full,  
without the written consent of Pace Analytical Services, LLC.



## ANALYTICAL RESULTS

Project: B1903316.02 The Heights

Pace Project No.: 10666762

**Sample:** 8th Hole Rough SW-D **Lab ID:** 10666762009 Collected: 08/28/23 12:00 Received: 08/28/23 13:57 Matrix: Solid**Results reported on a "dry weight" basis and are adjusted for percent moisture, sample size and any dilutions.**

Parameters	Results	Units	Report Limit	DF	Prepared	Analyzed	CAS No.	Qual
<b>7471B Mercury</b>								
Analytical Method: EPA 7471B Preparation Method: EPA 7471B								
Pace Analytical Services - Minneapolis								
Mercury	<b>0.071</b>	mg/kg	0.021	1	08/29/23 10:23	08/31/23 10:23	7439-97-6	
<b>Dry Weight / %M by ASTM D2974</b>								
Analytical Method: ASTM D2974								
Pace Analytical Services - Minneapolis								
Percent Moisture	<b>12.6</b>	%	0.10	1		08/30/23 16:39		N2

## REPORT OF LABORATORY ANALYSIS

This report shall not be reproduced, except in full,  
without the written consent of Pace Analytical Services, LLC.



## QUALITY CONTROL DATA

Project: B1903316.02 The Heights

Pace Project No.: 10666762

QC Batch: 902930

Analysis Method: EPA 7471B

QC Batch Method: EPA 7471B

Analysis Description: 7471B Mercury Solids

Laboratory: Pace Analytical Services - Minneapolis

Associated Lab Samples: 10666762001, 10666762002, 10666762003, 10666762004, 10666762005, 10666762006, 10666762007, 10666762008, 10666762009

METHOD BLANK: 4755369

Matrix: Solid

Associated Lab Samples: 10666762001, 10666762002, 10666762003, 10666762004, 10666762005, 10666762006, 10666762007, 10666762008, 10666762009

Parameter	Units	Blank Result	Reporting Limit	Analyzed	Qualifiers
Mercury	mg/kg	ND	0.019	08/31/23 10:00	

LABORATORY CONTROL SAMPLE: 4755370

Parameter	Units	Spike Conc.	LCS Result	LCS % Rec	% Rec Limits	Qualifiers
Mercury	mg/kg	0.49	0.50	102	80-120	

MATRIX SPIKE & MATRIX SPIKE DUPLICATE: 4755371 4755372

Parameter	Units	10666762001 Result	MS Spike Conc.	MSD Spike Conc.	MS Result	MSD Result	MS % Rec	MSD % Rec	% Rec Limits	RPD	Max RPD	Qual
Mercury	mg/kg	0.86	0.49	0.5	0.66	0.68	-40	-36	80-120	2	20	M1

Results presented on this page are in the units indicated by the "Units" column except where an alternate unit is presented to the right of the result.

## REPORT OF LABORATORY ANALYSIS

This report shall not be reproduced, except in full,  
without the written consent of Pace Analytical Services, LLC.



## QUALITY CONTROL DATA

Project: B1903316.02 The Heights

Pace Project No.: 10666762

QC Batch: 903227

Analysis Method: ASTM D2974

QC Batch Method: ASTM D2974

Analysis Description: Dry Weight / %M by ASTM D2974

Laboratory: Pace Analytical Services - Minneapolis

Associated Lab Samples: 10666762001, 10666762002, 10666762003, 10666762004, 10666762005, 10666762006, 10666762007, 10666762008, 10666762009

SAMPLE DUPLICATE: 4756735

Parameter	Units	10666495022 Result	Dup Result	RPD	Max RPD	Qualifiers
Percent Moisture	%	9.7	9.0	7	30	N2

SAMPLE DUPLICATE: 4757843

Parameter	Units	10666466002 Result	Dup Result	RPD	Max RPD	Qualifiers
Percent Moisture	%	18.7	18.2	3	30	N2

Results presented on this page are in the units indicated by the "Units" column except where an alternate unit is presented to the right of the result.

## REPORT OF LABORATORY ANALYSIS

This report shall not be reproduced, except in full,  
without the written consent of Pace Analytical Services, LLC.



## QUALIFIERS

Project: B1903316.02 The Heights

Pace Project No.: 10666762

### DEFINITIONS

DF - Dilution Factor, if reported, represents the factor applied to the reported data due to dilution of the sample aliquot.

ND - Not Detected at or above adjusted reporting limit.

TNTC - Too Numerous To Count

J - Estimated concentration above the adjusted method detection limit and below the adjusted reporting limit.

MDL - Adjusted Method Detection Limit.

PQL - Practical Quantitation Limit.

RL - Reporting Limit - The lowest concentration value that meets project requirements for quantitative data with known precision and bias for a specific analyte in a specific matrix.

S - Surrogate

1,2-Diphenylhydrazine decomposes to and cannot be separated from Azobenzene using Method 8270. The result for each analyte is a combined concentration.

Consistent with EPA guidelines, unrounded data are displayed and have been used to calculate % recovery and RPD values.

LCS(D) - Laboratory Control Sample (Duplicate)

MS(D) - Matrix Spike (Duplicate)

DUP - Sample Duplicate

RPD - Relative Percent Difference

NC - Not Calculable.

SG - Silica Gel - Clean-Up

U - Indicates the compound was analyzed for, but not detected.

N-Nitrosodiphenylamine decomposes and cannot be separated from Diphenylamine using Method 8270. The result reported for each analyte is a combined concentration.

Reported results are not rounded until the final step prior to reporting. Therefore, calculated parameters that are typically reported as "Total" may vary slightly from the sum of the reported component parameters.

Pace Analytical is TNI accredited. Contact your Pace PM for the current list of accredited analytes.

TNI - The NELAC Institute.

### ANALYTE QUALIFIERS

M1 Matrix spike recovery exceeded QC limits. Batch accepted based on laboratory control sample (LCS) recovery.

N2 The lab does not hold NELAC/TNI accreditation for this parameter but other accreditations/certifications may apply. A complete list of accreditations/certifications is available upon request.

## REPORT OF LABORATORY ANALYSIS

This report shall not be reproduced, except in full,  
without the written consent of Pace Analytical Services, LLC.



## QUALITY CONTROL DATA CROSS REFERENCE TABLE

Project: B1903316.02 The Heights

Pace Project No.: 10666762

Lab ID	Sample ID	QC Batch Method	QC Batch	Analytical Method	Analytical Batch
10666762001	COMP-FW-8-DU1	EPA 7471B	902930	EPA 7471B	903039
10666762002	8th Hole Rough Base A	EPA 7471B	902930	EPA 7471B	903039
10666762003	8th Hole Rough Base B	EPA 7471B	902930	EPA 7471B	903039
10666762004	8th Hole Rough Base C	EPA 7471B	902930	EPA 7471B	903039
10666762005	8th Hole Rough Base D	EPA 7471B	902930	EPA 7471B	903039
10666762006	8th Hole Rough SW-A	EPA 7471B	902930	EPA 7471B	903039
10666762007	8th Hole Rough SW-B	EPA 7471B	902930	EPA 7471B	903039
10666762008	8th Hole Rough SW-C	EPA 7471B	902930	EPA 7471B	903039
10666762009	8th Hole Rough SW-D	EPA 7471B	902930	EPA 7471B	903039
10666762001	COMP-FW-8-DU1	ASTM D2974	903227		
10666762002	8th Hole Rough Base A	ASTM D2974	903227		
10666762003	8th Hole Rough Base B	ASTM D2974	903227		
10666762004	8th Hole Rough Base C	ASTM D2974	903227		
10666762005	8th Hole Rough Base D	ASTM D2974	903227		
10666762006	8th Hole Rough SW-A	ASTM D2974	903227		
10666762007	8th Hole Rough SW-B	ASTM D2974	903227		
10666762008	8th Hole Rough SW-C	ASTM D2974	903227		
10666762009	8th Hole Rough SW-D	ASTM D2974	903227		

## REPORT OF LABORATORY ANALYSIS

This report shall not be reproduced, except in full,  
without the written consent of Pace Analytical Services, LLC.



Effective Date: 4/14/2023

Sample Condition  
Upon Receipt

Client Name:

Braun Interfec

Project #:

WO#: 10666762

PM: BGB

Due Date: 09/07/23

CLIENT: Braun-BLM

Courier: ☐ FedEx ☐ UPS ☐ USPS ☒ Client  
☐ Pace ☐ Speedee ☐ Commercial☐ See Exceptions  
ENV-FRM-MIN4-0142

Tracking Number:

Custody Seal on Cooler/Box Present? ☐ Yes ☒ No Seals Intact? ☐ Yes ☒ NoBiological Tissue Frozen? ☐ Yes ☐ No ☒ N/APacking Material: ☐ Bubble Wrap ☒ Bubble Bags ☐ None ☐ OtherTemp Blank? ☒ Yes ☐ NoThermometer: ☐ T1 (0461) ☐ T2 (0436) ☐ T3 (0459) ☐ T4 (0402) ☐ T5 (0178)  
☐ T6 (0235) ☐ T7 (0042) ☐ T8 (0775) ☒ T9 (0727) ☐ 01339252/1710Type of Ice: ☒ Wet ☐ Blue ☐ Dry ☐ None  
☐ MeltedDid Samples Originate in West Virginia? ☐ Yes ☒ NoWere All Container Temps Taken? ☐ Yes ☐ No ☒ N/A

Temp should be above freezing to 6 °C

Cooler temp Read w/Temp Blank: 6.5 °C

Average Corrected Temp  
(no temp blank only): °C

Correction Factor: -0.5

Cooler Temp Corrected w/temp blank: 6.0 °C

☐ See Exceptions ENV-FRM-MIN4-0142 ☐ 1 ContainerUSDA Regulated Soil: ☐ N/A, water sample/other: \_\_\_\_\_

Date/Initials of Person Examining Contents: MHZ 8/28/23

Did samples originate in a quarantine zone within the United States: AL, AR, AZ CA, FL,  
GA, ID, LA, MS, NC, NM, NY, OK, OR, SC, TN, TX, or VA (check maps)? ☐ Yes ☒ NoDid samples originate from a foreign source (internationally,  
including Hawaii and Puerto Rico)? ☐ Yes ☒ No

If Yes to either question, fill out a Regulated Soil Checklist (ENV-FRM-MIN4-0154) and include with SCUR/COC paperwork.

Location (Check one):	Duluth	Minneapolis	Virginia	COMMENTS
Chain of Custody Present and Filled Out?	<input checked="" type="checkbox"/>	<input type="checkbox"/>	<input type="checkbox"/>	1.
Chain of Custody Relinquished?	<input checked="" type="checkbox"/>	<input type="checkbox"/>	<input type="checkbox"/>	2.
Sampler Name and/or Signature on COC?	<input checked="" type="checkbox"/>	<input type="checkbox"/>	<input type="checkbox"/> N/A	3.
Samples Arrived within Hold Time?	<input checked="" type="checkbox"/>	<input type="checkbox"/>	<input type="checkbox"/>	4. If fecal: <input type="checkbox"/> <8 hrs <input type="checkbox"/> >8 hr, <24 <input type="checkbox"/> No
Short Hold Time Analysis (<72 hr)?	<input type="checkbox"/>	<input checked="" type="checkbox"/>	<input type="checkbox"/>	5. <input type="checkbox"/> Fecal Coliform <input type="checkbox"/> HPC <input type="checkbox"/> Total Coliform/E.coli <input type="checkbox"/> BOD/cBOD <input type="checkbox"/> Hex Chrom <input type="checkbox"/> Turbidity <input type="checkbox"/> Nitrate <input type="checkbox"/> Nitrite <input type="checkbox"/> Orthophos <input type="checkbox"/> Other
Rush Turn Around Time Requested?	<input checked="" type="checkbox"/>	<input type="checkbox"/>	<input type="checkbox"/>	6. 5 day
Sufficient Sample Volume?	<input checked="" type="checkbox"/>	<input type="checkbox"/>	<input type="checkbox"/>	7.
Correct Containers Used?	<input checked="" type="checkbox"/>	<input type="checkbox"/>	<input type="checkbox"/> N/A	8.
-Pace Containers Used?	<input checked="" type="checkbox"/>	<input type="checkbox"/>	<input type="checkbox"/>	9.
Containers Intact?	<input checked="" type="checkbox"/>	<input type="checkbox"/>	<input type="checkbox"/>	10. Is sediment visible in the dissolved container? <input type="checkbox"/> Yes <input type="checkbox"/> No
Field Filtered Volume Received for Dissolved Tests?	<input type="checkbox"/>	<input type="checkbox"/>	<input checked="" type="checkbox"/> N/A	11. If no, write ID/Date/Time of container below: <input type="checkbox"/> See Exceptions ENV-FRM-MIN4-0142
Is sufficient information available to reconcile the samples to the COC?	<input checked="" type="checkbox"/>	<input type="checkbox"/>	<input type="checkbox"/>	12. Sample # <input type="checkbox"/> NaOH <input type="checkbox"/> HNO3 <input type="checkbox"/> H2SO4 <input type="checkbox"/> Zinc Acetate Positive for Residual Chlorine? <input type="checkbox"/> Yes <input type="checkbox"/> No <input type="checkbox"/> See Exceptions ENV-FRM-MIN4-0142 pH Paper Lot # Residual Chlorine 0-6 Roll 0-6 Strip 0-14 Strip
Matrix: <input type="checkbox"/> Water <input checked="" type="checkbox"/> Soil <input type="checkbox"/> Oil <input type="checkbox"/> Other				
All containers needing acid/base preservation have been checked?	<input type="checkbox"/>	<input type="checkbox"/>	<input checked="" type="checkbox"/> N/A	
All containers needing preservation are found to be in compliance with EPA recommendation? (HNO3, H2SO4, <2pH, NaOH >9 Sulfide, NaOH >10 Cyanide)	<input type="checkbox"/>	<input type="checkbox"/>	<input checked="" type="checkbox"/> N/A	
Exceptions: VOA, Coliform, TOC/DOC Oil and Grease, DRO/8015 (water) and Dioxins/PFAS (*If adding preservative to a container, it must be added to associated field and equipment blanks--verify with PM first.)	<input type="checkbox"/>	<input type="checkbox"/>	<input checked="" type="checkbox"/> N/A	
Headspace in Methyl Mercury Container?	<input type="checkbox"/>	<input type="checkbox"/>	<input checked="" type="checkbox"/> N/A	13.
Extra labels present on soil VOA or WIDRO containers?	<input type="checkbox"/>	<input type="checkbox"/>	<input checked="" type="checkbox"/> N/A	14. <input type="checkbox"/> See Exceptions ENV-FRM-MIN4-0142
Headspace in VOA Vials (greater than 6mm)?	<input type="checkbox"/>	<input type="checkbox"/>	<input checked="" type="checkbox"/> N/A	
3 Trip Blanks Present?	<input type="checkbox"/>	<input type="checkbox"/>	<input checked="" type="checkbox"/> N/A	15. Pace Trip Blank Lot # (if purchased):
Trip Blank Custody Seals Present?	<input type="checkbox"/>	<input type="checkbox"/>	<input checked="" type="checkbox"/> N/A	

## CLIENT NOTIFICATION/RESOLUTION

Person Contacted:

Comments/Resolution:

Project Manager Review:

Julia Fogarty

Date/Time:

Field Data Required? ☐ Yes ☐ No

Date: 8/28/23

NOTE: Whenever there is a discrepancy affecting North Carolina compliance samples, a copy of this form will be sent to the North Carolina DENR Certification Office (i.e. out of hold, incorrect preservative, out of temp, incorrect containers).

Labeled By: NK

Line: 1





September 07, 2023

Mark Keefer  
Braun Intertec  
11001 Hampshire Ave S  
Bloomington, MN 55438

RE: Project: B1903316.02 The Heights  
Pace Project No.: 10666930

Dear Mark Keefer:

Enclosed are the analytical results for sample(s) received by the laboratory on August 29, 2023. The results relate only to the samples included in this report. Results reported herein conform to the applicable TNI/NELAC Standards and the laboratory's Quality Manual, where applicable, unless otherwise noted in the body of the report.

The test results provided in this final report were generated by each of the following laboratories within the Pace Network:

- Pace Analytical Services - Minneapolis

If you have any questions concerning this report, please feel free to contact me.

Sincerely,

A handwritten signature in black ink, appearing to read "Brenna Bloome".

Brenna Bloome  
brenna.bloome@pacelabs.com  
(612)607-1700  
Project Manager

Enclosures



## REPORT OF LABORATORY ANALYSIS

This report shall not be reproduced, except in full,  
without the written consent of Pace Analytical Services, LLC.



## CERTIFICATIONS

Project: B1903316.02 The Heights

Pace Project No.: 10666930

---

**Pace Analytical Services, LLC - Minneapolis MN**

1700 Elm Street SE, Minneapolis, MN 55414

A2LA Certification #: 2926.01

Alabama Certification #: 40770

Alaska Contaminated Sites Certification #: 17-009

Alaska DW Certification #: MN00064

Arizona Certification #: AZ0014

Arkansas DW Certification #: MN00064

Arkansas WW Certification #: 88-0680

California Certification #: 2929

Colorado Certification #: MN00064

Connecticut Certification #: PH-0256

EPA Region 8 Tribal Water Systems+Wyoming DW  
Certification #: via MN 027-053-137

Florida Certification #: E87605

Georgia Certification #: 959

GMP+ Certification #: GMP050884

Hawaii Certification #: MN00064

Idaho Certification #: MN00064

Illinois Certification #: 200011

Indiana Certification #: C-MN-01

Iowa Certification #: 368

Kansas Certification #: E-10167

Kentucky DW Certification #: 90062

Kentucky WW Certification #: 90062

Louisiana DEQ Certification #: AI-03086

Louisiana DW Certification #: MN00064

Maine Certification #: MN00064

Maryland Certification #: 322

Michigan Certification #: 9909

Minnesota Certification #: 027-053-137

Minnesota Dept of Ag Approval: via MN 027-053-137

Minnesota Petrofund Registration #: 1240

Mississippi Certification #: MN00064

Missouri Certification #: 10100

Montana Certification #: CERT0092

Nebraska Certification #: NE-OS-18-06

Nevada Certification #: MN00064

New Hampshire Certification #: 2081

New Jersey Certification #: MN002

New York Certification #: 11647

North Carolina DW Certification #: 27700

North Carolina WW Certification #: 530

North Dakota Certification (A2LA) #: R-036

North Dakota Certification (MN) #: R-036

Ohio DW Certification #: 41244

Ohio VAP Certification (1700) #: CL101

Oklahoma Certification #: 9507

Oregon Primary Certification #: MN300001

Oregon Secondary Certification #: MN200001

Pennsylvania Certification #: 68-00563

Puerto Rico Certification #: MN00064

South Carolina Certification #: 74003001

Tennessee Certification #: TN02818

Texas Certification #: T104704192

Utah Certification #: MN00064

Vermont Certification #: VT-027053137

Virginia Certification #: 460163

Washington Certification #: C486

West Virginia DEP Certification #: 382

West Virginia DW Certification #: 9952 C

Wisconsin Certification #: 999407970

Wyoming UST Certification #: via A2LA 2926.01

USDA Permit #: P330-19-00208

---

## REPORT OF LABORATORY ANALYSIS

This report shall not be reproduced, except in full,  
without the written consent of Pace Analytical Services, LLC.



## SAMPLE SUMMARY

Project: B1903316.02 The Heights

Pace Project No.: 10666930

Lab ID	Sample ID	Matrix	Date Collected	Date Received
10666930001	Comp-FW-13-DUI	Solid	08/29/23 11:30	08/29/23 16:53
10666930002	Comp-FW-13-DU2	Solid	08/29/23 11:40	08/29/23 16:53
10666930003	Comp-FW-13-DU3	Solid	08/29/23 11:50	08/29/23 16:53

## REPORT OF LABORATORY ANALYSIS

This report shall not be reproduced, except in full,  
without the written consent of Pace Analytical Services, LLC.



## SAMPLE ANALYTE COUNT

Project: B1903316.02 The Heights

Pace Project No.: 10666930

Lab ID	Sample ID	Method	Analysts	Analytes Reported	Laboratory
10666930001	Comp-FW-13-DUI	EPA 7471B	LMW	1	PASI-M
		ASTM D2974	IMB	1	PASI-M
10666930002	Comp-FW-13-DU2	EPA 7471B	LMW	1	PASI-M
		ASTM D2974	IMB	1	PASI-M
10666930003	Comp-FW-13-DU3	EPA 7471B	LMW	1	PASI-M
		ASTM D2974	IMB	1	PASI-M

PASI-M = Pace Analytical Services - Minneapolis

## REPORT OF LABORATORY ANALYSIS

This report shall not be reproduced, except in full,  
without the written consent of Pace Analytical Services, LLC.

**SUMMARY OF DETECTION**

Project: B1903316.02 The Heights

Pace Project No.: 10666930

Lab Sample ID Method	Client Sample ID Parameters	Result	Units	Report Limit	Analyzed	Qualifiers
<b>10666930001</b>	<b>Comp-FW-13-DUI</b>					
EPA 7471B	Mercury	0.23	mg/kg	0.022	09/06/23 11:49	
ASTM D2974	Percent Moisture	11.1	%	0.10	08/31/23 12:17	N2
<b>10666930002</b>	<b>Comp-FW-13-DU2</b>					
EPA 7471B	Mercury	0.21	mg/kg	0.022	09/06/23 11:54	
ASTM D2974	Percent Moisture	10.7	%	0.10	08/31/23 12:18	N2
<b>10666930003</b>	<b>Comp-FW-13-DU3</b>					
EPA 7471B	Mercury	0.31	mg/kg	0.021	09/06/23 11:55	
ASTM D2974	Percent Moisture	13.4	%	0.10	08/31/23 12:19	N2

**REPORT OF LABORATORY ANALYSIS**

This report shall not be reproduced, except in full,  
without the written consent of Pace Analytical Services, LLC.



## PROJECT NARRATIVE

Project: B1903316.02 The Heights  
Pace Project No.: 10666930

---

**Method:** EPA 7471B  
**Description:** 7471B Mercury  
**Client:** Braun Intertec Corporation  
**Date:** September 07, 2023

### General Information:

3 samples were analyzed for EPA 7471B by Pace Analytical Services Minneapolis. All samples were received in acceptable condition with any exceptions noted below or on the chain-of custody and/or the sample condition upon receipt form (SCUR) attached at the end of this report.

### Hold Time:

The samples were analyzed within the method required hold times with any exceptions noted below.

### Sample Preparation:

The samples were prepared in accordance with EPA 7471B with any exceptions noted below.

### Initial Calibrations (including MS Tune as applicable):

All criteria were within method requirements with any exceptions noted below.

### Continuing Calibration:

All criteria were within method requirements with any exceptions noted below.

### Method Blank:

All analytes were below the report limit in the method blank, where applicable, with any exceptions noted below.

### Laboratory Control Spike:

All laboratory control spike compounds were within QC limits with any exceptions noted below.

### Matrix Spikes:

All percent recoveries and relative percent differences (RPDs) were within acceptance criteria with any exceptions noted below.

### Additional Comments:

This data package has been reviewed for quality and completeness and is approved for release.

## REPORT OF LABORATORY ANALYSIS

This report shall not be reproduced, except in full,  
without the written consent of Pace Analytical Services, LLC.



## ANALYTICAL RESULTS

Project: B1903316.02 The Heights

Pace Project No.: 10666930

**Sample: Comp-FW-13-DUI**      **Lab ID: 10666930001**      Collected: 08/29/23 11:30      Received: 08/29/23 16:53      Matrix: Solid**Results reported on a "dry weight" basis and are adjusted for percent moisture, sample size and any dilutions.**

Parameters	Results	Units	Report Limit	DF	Prepared	Analyzed	CAS No.	Qual
<b>7471B Mercury</b>								
Analytical Method: EPA 7471B    Preparation Method: EPA 7471B								
Pace Analytical Services - Minneapolis								
Mercury	<b>0.23</b>	mg/kg	0.022	1	08/30/23 14:32	09/06/23 11:49	7439-97-6	
<b>Dry Weight / %M by ASTM D2974</b>								
Analytical Method: ASTM D2974								
Pace Analytical Services - Minneapolis								
Percent Moisture	<b>11.1</b>	%	0.10	1		08/31/23 12:17		N2

## REPORT OF LABORATORY ANALYSIS

This report shall not be reproduced, except in full,  
without the written consent of Pace Analytical Services, LLC.



## ANALYTICAL RESULTS

Project: B1903316.02 The Heights

Pace Project No.: 10666930

Sample: **Comp-FW-13-DU2** Lab ID: **10666930002** Collected: 08/29/23 11:40 Received: 08/29/23 16:53 Matrix: Solid

*Results reported on a "dry weight" basis and are adjusted for percent moisture, sample size and any dilutions.*

Parameters	Results	Units	Report Limit	DF	Prepared	Analyzed	CAS No.	Qual
<b>7471B Mercury</b>								
Analytical Method: EPA 7471B Preparation Method: EPA 7471B								
Pace Analytical Services - Minneapolis								
Mercury	<b>0.21</b>	mg/kg	0.022	1	08/30/23 14:32	09/06/23 11:54	7439-97-6	
<b>Dry Weight / %M by ASTM D2974</b>								
Analytical Method: ASTM D2974								
Pace Analytical Services - Minneapolis								
Percent Moisture	<b>10.7</b>	%	0.10	1		08/31/23 12:18		N2

## REPORT OF LABORATORY ANALYSIS

This report shall not be reproduced, except in full,  
without the written consent of Pace Analytical Services, LLC.





## ANALYTICAL RESULTS

Project: B1903316.02 The Heights

Pace Project No.: 10666930

**Sample: Comp-FW-13-DU3**      **Lab ID: 10666930003**      Collected: 08/29/23 11:50      Received: 08/29/23 16:53      Matrix: Solid**Results reported on a "dry weight" basis and are adjusted for percent moisture, sample size and any dilutions.**

Parameters	Results	Units	Report Limit	DF	Prepared	Analyzed	CAS No.	Qual
<b>7471B Mercury</b>								
Analytical Method: EPA 7471B    Preparation Method: EPA 7471B								
Pace Analytical Services - Minneapolis								
Mercury	<b>0.31</b>	mg/kg	0.021	1	08/30/23 14:32	09/06/23 11:55	7439-97-6	
<b>Dry Weight / %M by ASTM D2974</b>								
Analytical Method: ASTM D2974								
Pace Analytical Services - Minneapolis								
Percent Moisture	<b>13.4</b>	%	0.10	1		08/31/23 12:19		N2

## REPORT OF LABORATORY ANALYSIS

This report shall not be reproduced, except in full,  
without the written consent of Pace Analytical Services, LLC.



## QUALITY CONTROL DATA

Project: B1903316.02 The Heights

Pace Project No.: 10666930

QC Batch: 903221

Analysis Method: EPA 7471B

QC Batch Method: EPA 7471B

Analysis Description: 7471B Mercury Solids

Laboratory:

Pace Analytical Services - Minneapolis

Associated Lab Samples: 10666930001, 10666930002, 10666930003

METHOD BLANK: 4756720

Matrix: Solid

Associated Lab Samples: 10666930001, 10666930002, 10666930003

Parameter	Units	Blank Result	Reporting Limit	Analyzed	Qualifiers
Mercury	mg/kg	ND	0.018	09/06/23 11:46	

LABORATORY CONTROL SAMPLE: 4756721

Parameter	Units	Spike Conc.	LCS Result	LCS % Rec	% Rec Limits	Qualifiers
Mercury	mg/kg	0.47	0.47	100	80-120	

MATRIX SPIKE &amp; MATRIX SPIKE DUPLICATE: 4756722 4756723

Parameter	Units	10666930001 Result	MS Spike Conc.	MSD Spike Conc.	MS Result	MSD Result	MS % Rec	MSD % Rec	% Rec Limits	RPD	Max RPD	Qual
Mercury	mg/kg	0.23	0.54	0.54	0.79	0.76	105	98	80-120	4	20	

Results presented on this page are in the units indicated by the "Units" column except where an alternate unit is presented to the right of the result.

## REPORT OF LABORATORY ANALYSIS

This report shall not be reproduced, except in full,  
without the written consent of Pace Analytical Services, LLC.



## QUALITY CONTROL DATA

Project: B1903316.02 The Heights

Pace Project No.: 10666930

QC Batch: 903565

Analysis Method: ASTM D2974

QC Batch Method: ASTM D2974

Analysis Description: Dry Weight / %M by ASTM D2974

Laboratory: Pace Analytical Services - Minneapolis

Associated Lab Samples: 10666930001, 10666930002, 10666930003

SAMPLE DUPLICATE: 4758334

Parameter	Units	10666540002 Result	Dup Result	RPD	Max RPD	Qualifiers
Percent Moisture	%	15.9	15.7	1	30	N2

SAMPLE DUPLICATE: 4758335

Parameter	Units	10666540022 Result	Dup Result	RPD	Max RPD	Qualifiers
Percent Moisture	%	17.0	16.9	1	30	N2

Results presented on this page are in the units indicated by the "Units" column except where an alternate unit is presented to the right of the result.

## REPORT OF LABORATORY ANALYSIS

This report shall not be reproduced, except in full,  
without the written consent of Pace Analytical Services, LLC.



## QUALIFIERS

Project: B1903316.02 The Heights

Pace Project No.: 10666930

### DEFINITIONS

DF - Dilution Factor, if reported, represents the factor applied to the reported data due to dilution of the sample aliquot.

ND - Not Detected at or above adjusted reporting limit.

TNTC - Too Numerous To Count

J - Estimated concentration above the adjusted method detection limit and below the adjusted reporting limit.

MDL - Adjusted Method Detection Limit.

PQL - Practical Quantitation Limit.

RL - Reporting Limit - The lowest concentration value that meets project requirements for quantitative data with known precision and bias for a specific analyte in a specific matrix.

S - Surrogate

1,2-Diphenylhydrazine decomposes to and cannot be separated from Azobenzene using Method 8270. The result for each analyte is a combined concentration.

Consistent with EPA guidelines, unrounded data are displayed and have been used to calculate % recovery and RPD values.

LCS(D) - Laboratory Control Sample (Duplicate)

MS(D) - Matrix Spike (Duplicate)

DUP - Sample Duplicate

RPD - Relative Percent Difference

NC - Not Calculable.

SG - Silica Gel - Clean-Up

U - Indicates the compound was analyzed for, but not detected.

N-Nitrosodiphenylamine decomposes and cannot be separated from Diphenylamine using Method 8270. The result reported for each analyte is a combined concentration.

Reported results are not rounded until the final step prior to reporting. Therefore, calculated parameters that are typically reported as "Total" may vary slightly from the sum of the reported component parameters.

Pace Analytical is TNI accredited. Contact your Pace PM for the current list of accredited analytes.

TNI - The NELAC Institute.

### WORKORDER QUALIFIERS

WO: 10666930

[1] Samples were received outside of the recommended temperature range of 0-6 degrees Celsius. The samples were received from the field on ice.

### ANALYTE QUALIFIERS

N2 The lab does not hold NELAC/TNI accreditation for this parameter but other accreditations/certifications may apply. A complete list of accreditations/certifications is available upon request.

## REPORT OF LABORATORY ANALYSIS

This report shall not be reproduced, except in full,  
without the written consent of Pace Analytical Services, LLC.



## QUALITY CONTROL DATA CROSS REFERENCE TABLE

Project: B1903316.02 The Heights

Pace Project No.: 10666930

Lab ID	Sample ID	QC Batch Method	QC Batch	Analytical Method	Analytical Batch
10666930001	Comp-FW-13-DUI	EPA 7471B	903221	EPA 7471B	903738
10666930002	Comp-FW-13-DU2	EPA 7471B	903221	EPA 7471B	903738
10666930003	Comp-FW-13-DU3	EPA 7471B	903221	EPA 7471B	903738
10666930001	Comp-FW-13-DUI	ASTM D2974	903565		
10666930002	Comp-FW-13-DU2	ASTM D2974	903565		
10666930003	Comp-FW-13-DU3	ASTM D2974	903565		

## REPORT OF LABORATORY ANALYSIS

This report shall not be reproduced, except in full,  
without the written consent of Pace Analytical Services, LLC.



Sample Condition Upon Receipt		Project #:	
Client Name: <u>Braun Interlee</u>		Project #: <b>W0#: 10666930</b>	
Courier: <input type="checkbox"/> FedEx <input type="checkbox"/> UPS <input type="checkbox"/> USPS <input checked="" type="checkbox"/> Client <input type="checkbox"/> Pace <input type="checkbox"/> Speedee <input type="checkbox"/> Commercial		PM: BGG Due Date: 09/11/23 CLIENT: Braun-BLM	
Tracking Number: _____		<input type="checkbox"/> See Exceptions ENV-FRM-MIN4-0142	

Custody Seal on Cooler/Box Present? ☐ Yes ☒ No ☐ Seals Intact? ☐ Yes ☒ No ☐ Biological Tissue Frozen? ☐ Yes ☐ No ☒ N/A

Packing Material: ☐ Bubble Wrap ☒ Bubble Bags ☐ None ☐ Other

Thermometer: ☐ T1 (0461) ☐ T2 (0436) ☐ T3 (0459) ☐ T4 (0402) ☐ T5 (0178) ☒ T6 (0235) ☐ T7 (0042) ☒ T8 (0775) ☒ T9 (0727) ☐ 01339252/1710

Type of Ice: ☒ Wet ☐ Blue ☐ Dry ☐ None ☐ Melted

Did Samples Originate in West Virginia? ☐ Yes ☒ No ☐ Were All Container Temps Taken? ☐ Yes ☐ No ☒ N/A

Temp should be above freezing to 6 °C Cooler Temp Read w/Temp Blank: 2.0 °C Average Corrected Temp (no temp blank only): \_\_\_\_\_ °C

Correction Factor: -0.5 Cooler Temp Corrected w/temp blank: 7.5 °C ☐ See Exceptions ENV-FRM-MIN4-0142 ☐ 1 Container

USDA Regulated Soil: ☐ N/A, water sample/other: \_\_\_\_\_ Date/Initials of Person Examining Contents: DGS 8/27/23

Did samples originate in a quarantine zone within the United States: AL, AR, AZ, CA, FL, GA, ID, LA, MS, NC, NM, NY, OK, OR, SC, TN, TX, or VA (check maps)? ☐ Yes ☒ No ☐ See Exceptions ENV-FRM-MIN4-0142 ☐ Yes ☒ No

If Yes to either question, fill out a Regulated Soil Checklist (ENV-FRM-MIN4-0154) and include with SCUR/COC paperwork.

Location (Check one):	Minneapolis	Virginia	COMMENTS
Chain of Custody Present and Filled Out?	<input checked="" type="checkbox"/> Yes <input type="checkbox"/> No	<input type="checkbox"/> Yes <input type="checkbox"/> No	1.
Chain of Custody Relinquished?	<input checked="" type="checkbox"/> Yes <input type="checkbox"/> No	<input type="checkbox"/> Yes <input type="checkbox"/> No	2.
Sampler Name and/or Signature on COC?	<input checked="" type="checkbox"/> Yes <input type="checkbox"/> No	<input type="checkbox"/> Yes <input type="checkbox"/> No	3.
Samples Arrived within Hold Time?	<input checked="" type="checkbox"/> Yes <input type="checkbox"/> No	<input type="checkbox"/> Yes <input type="checkbox"/> No	4. If fecal: <input type="checkbox"/> <8 hrs <input type="checkbox"/> >8 hrs, <24 <input type="checkbox"/> No
Short Hold Time Analysis (<72 hr)?	<input checked="" type="checkbox"/> Yes <input type="checkbox"/> No	<input type="checkbox"/> Yes <input type="checkbox"/> No	5. <input type="checkbox"/> Fecal Coliform <input type="checkbox"/> HPC <input type="checkbox"/> Total Coliform/E.coli <input type="checkbox"/> BOD/cBOD <input type="checkbox"/> Hex Chrom <input type="checkbox"/> Turbidity <input type="checkbox"/> Nitrate <input type="checkbox"/> Nitrite <input type="checkbox"/> Orthophos <input type="checkbox"/> Other
Rush Turn Around Time Requested?	<input checked="" type="checkbox"/> Yes <input type="checkbox"/> No	<input type="checkbox"/> Yes <input type="checkbox"/> No	6.
Sufficient Sample Volume?	<input checked="" type="checkbox"/> Yes <input type="checkbox"/> No	<input type="checkbox"/> Yes <input type="checkbox"/> No	7.
Correct Containers Used?	<input checked="" type="checkbox"/> Yes <input type="checkbox"/> No	<input type="checkbox"/> Yes <input type="checkbox"/> No	8.
Pace Containers Used?	<input checked="" type="checkbox"/> Yes <input type="checkbox"/> No	<input type="checkbox"/> Yes <input type="checkbox"/> No	
Containers Intact?	<input checked="" type="checkbox"/> Yes <input type="checkbox"/> No	<input type="checkbox"/> Yes <input type="checkbox"/> No	
Field Filtered Volume Received for Dissolved Tests?	<input checked="" type="checkbox"/> Yes <input type="checkbox"/> No	<input type="checkbox"/> Yes <input type="checkbox"/> No	9. <u>DGS 8/27/23</u>
Is sufficient information available to reconcile the samples to the COC?	<input checked="" type="checkbox"/> Yes <input type="checkbox"/> No	<input type="checkbox"/> Yes <input type="checkbox"/> No	10. Is sediment visible in the dissolved container? <input type="checkbox"/> Yes <input type="checkbox"/> No
Matrix: <input type="checkbox"/> Water <input checked="" type="checkbox"/> Soil <input type="checkbox"/> Oil <input type="checkbox"/> Other	<input type="checkbox"/> Yes <input type="checkbox"/> No	<input type="checkbox"/> Yes <input type="checkbox"/> No	11. If no, write ID/Date/Time of container below: <input type="checkbox"/> See Exceptions ENV-FRM-MIN4-0142
All containers needing acid/base preservation have been checked?	<input type="checkbox"/> Yes <input type="checkbox"/> No	<input checked="" type="checkbox"/> Yes <input type="checkbox"/> No	12. Sample #
All containers needing preservation are found to be in compliance with EPA recommendation? (HNO3, H2SO4, <2pH, NaOH >9 Sulfide, NaOH >10 Cyanide)	<input type="checkbox"/> Yes <input type="checkbox"/> No	<input checked="" type="checkbox"/> Yes <input type="checkbox"/> No	<input type="checkbox"/> NaOH <input type="checkbox"/> HNO3 <input type="checkbox"/> H2SO4 <input type="checkbox"/> Zinc Acetate
Exceptions: VOA, Coliform, TOC/DOC Oil and Grease, DRO/8015 (water) and Dioxins/PEAS	<input type="checkbox"/> Yes <input type="checkbox"/> No	<input checked="" type="checkbox"/> Yes <input type="checkbox"/> No	Positive for Residual Chlorine? <input type="checkbox"/> Yes <input type="checkbox"/> No <input type="checkbox"/> See Exceptions ENV-FRM-MIN4-0142
(*If adding preservative to a container, it must be added to associated field and equipment blanks--verify with PM first.)	<input type="checkbox"/> Yes <input type="checkbox"/> No	<input checked="" type="checkbox"/> Yes <input type="checkbox"/> No	pH Paper Lot #
Headspace in Methyl Mercury Container?	<input type="checkbox"/> Yes <input type="checkbox"/> No	<input checked="" type="checkbox"/> Yes <input type="checkbox"/> No	Residual Chlorine 0-6 Roll 0-6 Strip 0-14 Strip
Extra labels present on soil VOA or WIDRO containers?	<input type="checkbox"/> Yes <input type="checkbox"/> No	<input checked="" type="checkbox"/> Yes <input type="checkbox"/> No	13.
Headspace in VOA Vials (greater than 6mm)?	<input type="checkbox"/> Yes <input type="checkbox"/> No	<input checked="" type="checkbox"/> Yes <input type="checkbox"/> No	14.
3 Trip Blanks Present?	<input type="checkbox"/> Yes <input type="checkbox"/> No	<input checked="" type="checkbox"/> Yes <input type="checkbox"/> No	15.
Trip Blank Custody Seals Present?	<input type="checkbox"/> Yes <input type="checkbox"/> No	<input checked="" type="checkbox"/> Yes <input type="checkbox"/> No	Pace Trip Blank Lot # (if purchased):

CLIENT NOTIFICATION/RESOLUTION

Person Contacted: \_\_\_\_\_ Date/Time: \_\_\_\_\_

Comments/Resolution: \_\_\_\_\_

Project Manager Review: Julia Fogarty Date: 8/30/23

NOTE: Whenever there is a discrepancy affecting North Carolina compliance samples, a copy of this form will be sent to the North Carolina DENR Certification Office (i.e., out of hold, incorrect preservative, out of temp, incorrect containers).

Page 15 of 15

Qualtrax ID: 52742

Labeled By: DGS Line: 2

Pace® Analytical Services, LLC

Page 1 of 1



September 08, 2023

Mark Keefer  
Braun Intertec  
11001 Hampshire Ave S  
Bloomington, MN 55438

RE: Project: B1903316.02 The Heights  
Pace Project No.: 10666959

Dear Mark Keefer:

Enclosed are the analytical results for sample(s) received by the laboratory on August 29, 2023. The results relate only to the samples included in this report. Results reported herein conform to the applicable TNI/NELAC Standards and the laboratory's Quality Manual, where applicable, unless otherwise noted in the body of the report.

The test results provided in this final report were generated by each of the following laboratories within the Pace Network:

- Pace Analytical Services - Minneapolis

If you have any questions concerning this report, please feel free to contact me.

Sincerely,

A handwritten signature in black ink, appearing to read "Brenna Bloome".

Brenna Bloome  
brenna.bloome@pacelabs.com  
(612)607-1700  
Project Manager

Enclosures



## REPORT OF LABORATORY ANALYSIS

This report shall not be reproduced, except in full,  
without the written consent of Pace Analytical Services, LLC.





## CERTIFICATIONS

Project: B1903316.02 The Heights

Pace Project No.: 10666959

---

**Pace Analytical Services, LLC - Minneapolis MN**

1700 Elm Street SE, Minneapolis, MN 55414

A2LA Certification #: 2926.01

Alabama Certification #: 40770

Alaska Contaminated Sites Certification #: 17-009

Alaska DW Certification #: MN00064

Arizona Certification #: AZ0014

Arkansas DW Certification #: MN00064

Arkansas WW Certification #: 88-0680

California Certification #: 2929

Colorado Certification #: MN00064

Connecticut Certification #: PH-0256

EPA Region 8 Tribal Water Systems+Wyoming DW  
Certification #: via MN 027-053-137

Florida Certification #: E87605

Georgia Certification #: 959

GMP+ Certification #: GMP050884

Hawaii Certification #: MN00064

Idaho Certification #: MN00064

Illinois Certification #: 200011

Indiana Certification #: C-MN-01

Iowa Certification #: 368

Kansas Certification #: E-10167

Kentucky DW Certification #: 90062

Kentucky WW Certification #: 90062

Louisiana DEQ Certification #: AI-03086

Louisiana DW Certification #: MN00064

Maine Certification #: MN00064

Maryland Certification #: 322

Michigan Certification #: 9909

Minnesota Certification #: 027-053-137

Minnesota Dept of Ag Approval: via MN 027-053-137

Minnesota Petrofund Registration #: 1240

Mississippi Certification #: MN00064

Missouri Certification #: 10100

Montana Certification #: CERT0092

Nebraska Certification #: NE-OS-18-06

Nevada Certification #: MN00064

New Hampshire Certification #: 2081

New Jersey Certification #: MN002

New York Certification #: 11647

North Carolina DW Certification #: 27700

North Carolina WW Certification #: 530

North Dakota Certification (A2LA) #: R-036

North Dakota Certification (MN) #: R-036

Ohio DW Certification #: 41244

Ohio VAP Certification (1700) #: CL101

Oklahoma Certification #: 9507

Oregon Primary Certification #: MN300001

Oregon Secondary Certification #: MN200001

Pennsylvania Certification #: 68-00563

Puerto Rico Certification #: MN00064

South Carolina Certification #: 74003001

Tennessee Certification #: TN02818

Texas Certification #: T104704192

Utah Certification #: MN00064

Vermont Certification #: VT-027053137

Virginia Certification #: 460163

Washington Certification #: C486

West Virginia DEP Certification #: 382

West Virginia DW Certification #: 9952 C

Wisconsin Certification #: 999407970

Wyoming UST Certification #: via A2LA 2926.01

USDA Permit #: P330-19-00208

---

## REPORT OF LABORATORY ANALYSIS

This report shall not be reproduced, except in full,  
without the written consent of Pace Analytical Services, LLC.



## SAMPLE SUMMARY

Project: B1903316.02 The Heights

Pace Project No.: 10666959

Lab ID	Sample ID	Matrix	Date Collected	Date Received
10666959001	Topsoil-9	Solid	08/29/23 13:10	08/29/23 16:53
10666959002	Topsoil-10	Solid	08/29/23 14:10	08/29/23 16:53
10666959003	Topsoil-11	Solid	08/29/23 13:40	08/29/23 16:53
10666959004	FB-1	Solid		08/29/23 16:53
10666959005	FB-2	Solid		08/29/23 16:53

## REPORT OF LABORATORY ANALYSIS

This report shall not be reproduced, except in full,  
without the written consent of Pace Analytical Services, LLC.



## SAMPLE ANALYTE COUNT

Project: B1903316.02 The Heights

Pace Project No.: 10666959

Lab ID	Sample ID	Method	Analysts	Analytes Reported	Laboratory
10666959001	Topsoil-9	WI MOD DRO	HJN	2	PASI-M
		WI MOD GRO	ALE	2	PASI-M
		EPA 6010D	DM	7	PASI-M
		EPA 7471B	LMW	1	PASI-M
		ASTM D2974	JDL	1	PASI-M
		EPA 8270E by SIM	KJ3	19	PASI-M
		EPA 8260D	ZB	70	PASI-M
10666959002	Topsoil-10	WI MOD DRO	HJN	2	PASI-M
		WI MOD GRO	ALE	2	PASI-M
		EPA 6010D	DM	7	PASI-M
		EPA 7471B	LMW	1	PASI-M
		ASTM D2974	JDL	1	PASI-M
		EPA 8270E by SIM	KJ3	19	PASI-M
		EPA 8260D	ZB	70	PASI-M
10666959003	Topsoil-11	WI MOD DRO	HJN	2	PASI-M
		WI MOD GRO	ALE	2	PASI-M
		EPA 6010D	DM	7	PASI-M
		EPA 7471B	LMW	1	PASI-M
		ASTM D2974	JDL	1	PASI-M
		EPA 8270E by SIM	KJ3	19	PASI-M
		EPA 8260D	ZB	70	PASI-M
10666959004	FB-1	EPA 8260D	ZB	70	PASI-M
10666959005	FB-2	WI MOD GRO	ALE	2	PASI-M

PASI-M = Pace Analytical Services - Minneapolis

## REPORT OF LABORATORY ANALYSIS

This report shall not be reproduced, except in full,  
without the written consent of Pace Analytical Services, LLC.



## SUMMARY OF DETECTION

Project: B1903316.02 The Heights

Pace Project No.: 10666959

Lab Sample ID	Client Sample ID					
Method	Parameters	Result	Units	Report Limit	Analyzed	Qualifiers
<b>10666959001</b>	<b>Topsoil-9</b>					
EPA 6010D	Arsenic	3.4	mg/kg	1.1	09/06/23 15:01	
EPA 6010D	Barium	86.3	mg/kg	0.53	09/06/23 15:01	
EPA 6010D	Cadmium	0.35	mg/kg	0.16	09/06/23 15:01	
EPA 6010D	Chromium	14.9	mg/kg	0.53	09/06/23 15:01	
EPA 6010D	Lead	13.5	mg/kg	0.53	09/06/23 15:01	
EPA 7471B	Mercury	0.62	mg/kg	0.021	09/06/23 11:57	
ASTM D2974	Percent Moisture	10.9	%	0.10	09/06/23 13:03	N2
EPA 8270E by SIM	Benzo(a)pyrene	11.7	ug/kg	11.0	09/06/23 16:17	
EPA 8270E by SIM	Benzo(b)fluoranthene	17.2	ug/kg	11.0	09/06/23 16:17	
EPA 8270E by SIM	Chrysene	14.0	ug/kg	11.0	09/06/23 16:17	
EPA 8270E by SIM	Fluoranthene	19.7	ug/kg	11.0	09/06/23 16:17	
EPA 8270E by SIM	Pyrene	16.1	ug/kg	11.0	09/06/23 16:17	
EPA 8270E by SIM	Total BaP Eq. MN 2006sh. ND=0	13.5	ug/kg	11.0	09/06/23 16:17	
<b>10666959002</b>	<b>Topsoil-10</b>					
EPA 6010D	Arsenic	2.7	mg/kg	1.1	09/06/23 15:10	
EPA 6010D	Barium	77.7	mg/kg	0.53	09/06/23 15:10	
EPA 6010D	Cadmium	0.41	mg/kg	0.16	09/06/23 15:10	
EPA 6010D	Chromium	21.4	mg/kg	0.53	09/06/23 15:10	
EPA 6010D	Lead	12.1	mg/kg	0.53	09/06/23 15:10	
EPA 7471B	Mercury	0.29	mg/kg	0.020	09/06/23 11:59	
ASTM D2974	Percent Moisture	10.5	%	0.10	09/06/23 13:03	N2
EPA 8270E by SIM	Benzo(a)pyrene	13.5	ug/kg	10.9	09/06/23 16:37	
EPA 8270E by SIM	Benzo(b)fluoranthene	18.6	ug/kg	10.9	09/06/23 16:37	
EPA 8270E by SIM	Chrysene	16.0	ug/kg	10.9	09/06/23 16:37	
EPA 8270E by SIM	Fluoranthene	22.4	ug/kg	10.9	09/06/23 16:37	
EPA 8270E by SIM	Phenanthrene	11.3	ug/kg	10.9	09/06/23 16:37	
EPA 8270E by SIM	Pyrene	18.1	ug/kg	10.9	09/06/23 16:37	
EPA 8270E by SIM	Total BaP Eq. MN 2006sh. ND=0	15.6	ug/kg	10.9	09/06/23 16:37	
<b>10666959003</b>	<b>Topsoil-11</b>					
EPA 6010D	Arsenic	2.1	mg/kg	1.1	09/06/23 15:13	
EPA 6010D	Barium	89.0	mg/kg	0.55	09/06/23 15:13	
EPA 6010D	Cadmium	0.51	mg/kg	0.16	09/06/23 15:13	
EPA 6010D	Chromium	23.5	mg/kg	0.55	09/06/23 15:13	
EPA 6010D	Lead	12.1	mg/kg	0.55	09/06/23 15:13	
EPA 7471B	Mercury	1.1	mg/kg	0.042	09/06/23 12:38	
ASTM D2974	Percent Moisture	11.0	%	0.10	09/06/23 13:03	N2
EPA 8270E by SIM	Benzo(a)pyrene	12.6	ug/kg	11.0	09/06/23 16:56	
EPA 8270E by SIM	Benzo(b)fluoranthene	18.7	ug/kg	11.0	09/06/23 16:56	
EPA 8270E by SIM	Chrysene	15.5	ug/kg	11.0	09/06/23 16:56	
EPA 8270E by SIM	Fluoranthene	21.8	ug/kg	11.0	09/06/23 16:56	
EPA 8270E by SIM	Pyrene	18.3	ug/kg	11.0	09/06/23 16:56	
EPA 8270E by SIM	Total BaP Eq. MN 2006sh. ND=0	14.7	ug/kg	11.0	09/06/23 16:56	

## REPORT OF LABORATORY ANALYSIS

This report shall not be reproduced, except in full,  
without the written consent of Pace Analytical Services, LLC.



## PROJECT NARRATIVE

Project: B1903316.02 The Heights

Pace Project No.: 10666959

---

**Method:** WI MOD DRO

**Description:** WIDRO GCS Silica Gel

**Client:** Braun Intertec Corporation

**Date:** September 08, 2023

### General Information:

3 samples were analyzed for WI MOD DRO by Pace Analytical Services Minneapolis. All samples were received in acceptable condition with any exceptions noted below or on the chain-of custody and/or the sample condition upon receipt form (SCUR) attached at the end of this report.

### Hold Time:

The samples were analyzed within the method required hold times with any exceptions noted below.

### Sample Preparation:

The samples were prepared in accordance with WI MOD DRO with any exceptions noted below.

### Initial Calibrations (including MS Tune as applicable):

All criteria were within method requirements with any exceptions noted below.

### Continuing Calibration:

All criteria were within method requirements with any exceptions noted below.

### Surrogates:

All surrogates were within QC limits with any exceptions noted below.

### Method Blank:

All analytes were below the report limit in the method blank, where applicable, with any exceptions noted below.

### Laboratory Control Spike:

All laboratory control spike compounds were within QC limits with any exceptions noted below.

### Matrix Spikes:

All percent recoveries and relative percent differences (RPDs) were within acceptance criteria with any exceptions noted below.

QC Batch: 903232

A matrix spike/matrix spike duplicate was not performed due to insufficient sample volume.

### Additional Comments:

## REPORT OF LABORATORY ANALYSIS

This report shall not be reproduced, except in full,  
without the written consent of Pace Analytical Services, LLC.



## PROJECT NARRATIVE

Project: B1903316.02 The Heights

Pace Project No.: 10666959

---

**Method:** WI MOD GRO

**Description:** WIGRO GCV

**Client:** Braun Intertec Corporation

**Date:** September 08, 2023

### General Information:

4 samples were analyzed for WI MOD GRO by Pace Analytical Services Minneapolis. All samples were received in acceptable condition with any exceptions noted below or on the chain-of custody and/or the sample condition upon receipt form (SCUR) attached at the end of this report.

### Hold Time:

The samples were analyzed within the method required hold times with any exceptions noted below.

### Sample Preparation:

The samples were prepared in accordance with EPA 5030 Medium Soil with any exceptions noted below.

### Initial Calibrations (including MS Tune as applicable):

All criteria were within method requirements with any exceptions noted below.

### Continuing Calibration:

All criteria were within method requirements with any exceptions noted below.

### Surrogates:

All surrogates were within QC limits with any exceptions noted below.

### Method Blank:

All analytes were below the report limit in the method blank, where applicable, with any exceptions noted below.

### Laboratory Control Spike:

All laboratory control spike compounds were within QC limits with any exceptions noted below.

### Matrix Spikes:

All percent recoveries and relative percent differences (RPDs) were within acceptance criteria with any exceptions noted below.

QC Batch: 903807

A matrix spike/matrix spike duplicate was not performed due to insufficient sample volume.

### Additional Comments:

## REPORT OF LABORATORY ANALYSIS

This report shall not be reproduced, except in full,  
without the written consent of Pace Analytical Services, LLC.



## PROJECT NARRATIVE

Project: B1903316.02 The Heights  
Pace Project No.: 10666959

---

**Method:** EPA 6010D  
**Description:** 6010D MET ICP  
**Client:** Braun Intertec Corporation  
**Date:** September 08, 2023

### General Information:

3 samples were analyzed for EPA 6010D by Pace Analytical Services Minneapolis. All samples were received in acceptable condition with any exceptions noted below or on the chain-of custody and/or the sample condition upon receipt form (SCUR) attached at the end of this report.

### Hold Time:

The samples were analyzed within the method required hold times with any exceptions noted below.

### Sample Preparation:

The samples were prepared in accordance with EPA 3050B with any exceptions noted below.

### Initial Calibrations (including MS Tune as applicable):

All criteria were within method requirements with any exceptions noted below.

### Continuing Calibration:

All criteria were within method requirements with any exceptions noted below.

### Method Blank:

All analytes were below the report limit in the method blank, where applicable, with any exceptions noted below.

### Laboratory Control Spike:

All laboratory control spike compounds were within QC limits with any exceptions noted below.

### Matrix Spikes:

All percent recoveries and relative percent differences (RPDs) were within acceptance criteria with any exceptions noted below.

### Additional Comments:

## REPORT OF LABORATORY ANALYSIS

This report shall not be reproduced, except in full,  
without the written consent of Pace Analytical Services, LLC.



## PROJECT NARRATIVE

Project: B1903316.02 The Heights

Pace Project No.: 10666959

---

**Method:** EPA 7471B

**Description:** 7471B Mercury

**Client:** Braun Intertec Corporation

**Date:** September 08, 2023

### General Information:

3 samples were analyzed for EPA 7471B by Pace Analytical Services Minneapolis. All samples were received in acceptable condition with any exceptions noted below or on the chain-of custody and/or the sample condition upon receipt form (SCUR) attached at the end of this report.

### Hold Time:

The samples were analyzed within the method required hold times with any exceptions noted below.

### Sample Preparation:

The samples were prepared in accordance with EPA 7471B with any exceptions noted below.

### Initial Calibrations (including MS Tune as applicable):

All criteria were within method requirements with any exceptions noted below.

### Continuing Calibration:

All criteria were within method requirements with any exceptions noted below.

### Method Blank:

All analytes were below the report limit in the method blank, where applicable, with any exceptions noted below.

### Laboratory Control Spike:

All laboratory control spike compounds were within QC limits with any exceptions noted below.

### Matrix Spikes:

All percent recoveries and relative percent differences (RPDs) were within acceptance criteria with any exceptions noted below.

### Additional Comments:

## REPORT OF LABORATORY ANALYSIS

This report shall not be reproduced, except in full,  
without the written consent of Pace Analytical Services, LLC.





## PROJECT NARRATIVE

Project: B1903316.02 The Heights

Pace Project No.: 10666959

---

**Method:** EPA 8270E by SIM

**Description:** 8270E MSSV PAH by SIM

**Client:** Braun Intertec Corporation

**Date:** September 08, 2023

### General Information:

3 samples were analyzed for EPA 8270E by SIM by Pace Analytical Services Minneapolis. All samples were received in acceptable condition with any exceptions noted below or on the chain-of custody and/or the sample condition upon receipt form (SCUR) attached at the end of this report.

### Hold Time:

The samples were analyzed within the method required hold times with any exceptions noted below.

### Sample Preparation:

The samples were prepared in accordance with EPA 3546 with any exceptions noted below.

### Initial Calibrations (including MS Tune as applicable):

All criteria were within method requirements with any exceptions noted below.

### Continuing Calibration:

All criteria were within method requirements with any exceptions noted below.

### Internal Standards:

All internal standards were within QC limits with any exceptions noted below.

### Surrogates:

All surrogates were within QC limits with any exceptions noted below.

### Method Blank:

All analytes were below the report limit in the method blank, where applicable, with any exceptions noted below.

### Laboratory Control Spike:

All laboratory control spike compounds were within QC limits with any exceptions noted below.

### Matrix Spikes:

All percent recoveries and relative percent differences (RPDs) were within acceptance criteria with any exceptions noted below.

### Additional Comments:

## REPORT OF LABORATORY ANALYSIS

This report shall not be reproduced, except in full,  
without the written consent of Pace Analytical Services, LLC.



## PROJECT NARRATIVE

Project: B1903316.02 The Heights

Pace Project No.: 10666959

**Method:** EPA 8260D

**Description:** 8260D MSV 5030 Med Level

**Client:** Braun Intertec Corporation

**Date:** September 08, 2023

### General Information:

4 samples were analyzed for EPA 8260D by Pace Analytical Services Minneapolis. All samples were received in acceptable condition with any exceptions noted below or on the chain-of custody and/or the sample condition upon receipt form (SCUR) attached at the end of this report.

### Hold Time:

The samples were analyzed within the method required hold times with any exceptions noted below.

### Sample Preparation:

The samples were prepared in accordance with EPA 5035/5030B with any exceptions noted below.

### Initial Calibrations (including MS Tune as applicable):

All criteria were within method requirements with any exceptions noted below.

### Continuing Calibration:

All criteria were within method requirements with any exceptions noted below.

### Internal Standards:

All internal standards were within QC limits with any exceptions noted below.

### Surrogates:

All surrogates were within QC limits with any exceptions noted below.

### Method Blank:

All analytes were below the report limit in the method blank, where applicable, with any exceptions noted below.

### Laboratory Control Spike:

All laboratory control spike compounds were within QC limits with any exceptions noted below.

QC Batch: 904282

L1: Analyte recovery in the laboratory control sample (LCS) was above QC limits. Results for this analyte in associated samples may be biased high.

- LCS (Lab ID: 4761694)
  - 1,2,4-Trichlorobenzene
  - Hexachloro-1,3-butadiene

R1: RPD value was outside control limits.

- LCSD (Lab ID: 4761695)
  - 1,2,3-Trichlorobenzene
  - 1,2,4-Trichlorobenzene
  - Dichlorofluoromethane
  - Hexachloro-1,3-butadiene
  - n-Butylbenzene

## REPORT OF LABORATORY ANALYSIS

This report shall not be reproduced, except in full,  
without the written consent of Pace Analytical Services, LLC.



## PROJECT NARRATIVE

Project: B1903316.02 The Heights

Pace Project No.: 10666959

---

**Method:** EPA 8260D

**Description:** 8260D MSV 5030 Med Level

**Client:** Braun Intertec Corporation

**Date:** September 08, 2023

### Matrix Spikes:

All percent recoveries and relative percent differences (RPDs) were within acceptance criteria with any exceptions noted below.

QC Batch: 904282

A matrix spike/matrix spike duplicate was not performed due to insufficient sample volume.

### Additional Comments:

Batch Comments:

The continuing calibration verification was above the method acceptance limit for dichlorofluoromethane, trichlorofluoromethane, 1,2,4-trichlorobenzene, and hexachloro-1,3-butadiene. Any detection for the analyte in the associated samples may have a high bias.

- QC Batch: 904789

This data package has been reviewed for quality and completeness and is approved for release.

## REPORT OF LABORATORY ANALYSIS

This report shall not be reproduced, except in full,  
without the written consent of Pace Analytical Services, LLC.



## ANALYTICAL RESULTS

Project: B1903316.02 The Heights

Pace Project No.: 10666959

Sample: Topsoil-9 Lab ID: 10666959001 Collected: 08/29/23 13:10 Received: 08/29/23 16:53 Matrix: Solid

Results reported on a "dry weight" basis and are adjusted for percent moisture, sample size and any dilutions.

Parameters	Results	Units	Report Limit	DF	Prepared	Analyzed	CAS No.	Qual
<b>WIDRO GCS Silica Gel</b>								
Analytical Method: WI MOD DRO Preparation Method: WI MOD DRO								
Pace Analytical Services - Minneapolis								
WDRO C10-C28	ND	mg/kg	8.7	1	08/30/23 07:46	08/31/23 12:43		
<b>Surrogates</b>								
n-Triacontane (S)	88	%	30-150	1	08/30/23 07:46	08/31/23 12:43		
<b>WIGRO GCV</b>								
Analytical Method: WI MOD GRO Preparation Method: EPA 5030 Medium Soil								
Pace Analytical Services - Minneapolis								
Gasoline Range Organics	ND	mg/kg	12.7	1	09/01/23 11:37	09/02/23 03:35		
<b>Surrogates</b>								
a,a,a-Trifluorotoluene (S)	99	%	80-200	1	09/01/23 11:37	09/02/23 03:35	98-08-8	
<b>6010D MET ICP</b>								
Analytical Method: EPA 6010D Preparation Method: EPA 3050B								
Pace Analytical Services - Minneapolis								
Arsenic	3.4	mg/kg	1.1	1	08/30/23 13:27	09/06/23 15:01	7440-38-2	
Barium	86.3	mg/kg	0.53	1	08/30/23 13:27	09/06/23 15:01	7440-39-3	
Cadmium	0.35	mg/kg	0.16	1	08/30/23 13:27	09/06/23 15:01	7440-43-9	
Chromium	14.9	mg/kg	0.53	1	08/30/23 13:27	09/06/23 15:01	7440-47-3	
Lead	13.5	mg/kg	0.53	1	08/30/23 13:27	09/06/23 15:01	7439-92-1	
Selenium	ND	mg/kg	1.1	1	08/30/23 13:27	09/06/23 15:01	7782-49-2	
Silver	ND	mg/kg	0.53	1	08/30/23 13:27	09/06/23 15:01	7440-22-4	
<b>7471B Mercury</b>								
Analytical Method: EPA 7471B Preparation Method: EPA 7471B								
Pace Analytical Services - Minneapolis								
Mercury	0.62	mg/kg	0.021	1	08/30/23 14:32	09/06/23 11:57	7439-97-6	
<b>Dry Weight / %M by ASTM D2974</b>								
Analytical Method: ASTM D2974								
Pace Analytical Services - Minneapolis								
Percent Moisture	10.9	%	0.10	1		09/06/23 13:03		N2
<b>8270E MSSV PAH by SIM</b>								
Analytical Method: EPA 8270E by SIM Preparation Method: EPA 3546								
Pace Analytical Services - Minneapolis								
Acenaphthene	ND	ug/kg	11.0	1	09/05/23 16:43	09/06/23 16:17	83-32-9	
Acenaphthylene	ND	ug/kg	11.0	1	09/05/23 16:43	09/06/23 16:17	208-96-8	
Anthracene	ND	ug/kg	11.0	1	09/05/23 16:43	09/06/23 16:17	120-12-7	
Benzo(a)anthracene	ND	ug/kg	11.0	1	09/05/23 16:43	09/06/23 16:17	56-55-3	
Benzo(a)pyrene	11.7	ug/kg	11.0	1	09/05/23 16:43	09/06/23 16:17	50-32-8	
Benzo(b)fluoranthene	17.2	ug/kg	11.0	1	09/05/23 16:43	09/06/23 16:17	205-99-2	
Benzo(g,h,i)perylene	ND	ug/kg	11.0	1	09/05/23 16:43	09/06/23 16:17	191-24-2	
Benzo(k)fluoranthene	ND	ug/kg	11.0	1	09/05/23 16:43	09/06/23 16:17	207-08-9	
Chrysene	14.0	ug/kg	11.0	1	09/05/23 16:43	09/06/23 16:17	218-01-9	
Dibenz(a,h)anthracene	ND	ug/kg	11.0	1	09/05/23 16:43	09/06/23 16:17	53-70-3	
Fluoranthene	19.7	ug/kg	11.0	1	09/05/23 16:43	09/06/23 16:17	206-44-0	
Fluorene	ND	ug/kg	11.0	1	09/05/23 16:43	09/06/23 16:17	86-73-7	
Indeno(1,2,3-cd)pyrene	ND	ug/kg	11.0	1	09/05/23 16:43	09/06/23 16:17	193-39-5	
Naphthalene	ND	ug/kg	11.0	1	09/05/23 16:43	09/06/23 16:17	91-20-3	

## REPORT OF LABORATORY ANALYSIS

This report shall not be reproduced, except in full,  
without the written consent of Pace Analytical Services, LLC.



## ANALYTICAL RESULTS

Project: B1903316.02 The Heights

Pace Project No.: 10666959

Sample: Topsoil-9 Lab ID: 10666959001 Collected: 08/29/23 13:10 Received: 08/29/23 16:53 Matrix: Solid

Results reported on a "dry weight" basis and are adjusted for percent moisture, sample size and any dilutions.

Parameters	Results	Units	Report Limit	DF	Prepared	Analyzed	CAS No.	Qual
<b>8270E MSSV PAH by SIM</b>								
Analytical Method: EPA 8270E by SIM Preparation Method: EPA 3546								
Pace Analytical Services - Minneapolis								
Phenanthrene	ND	ug/kg	11.0	1	09/05/23 16:43	09/06/23 16:17	85-01-8	
Pyrene	16.1	ug/kg	11.0	1	09/05/23 16:43	09/06/23 16:17	129-00-0	
Total BaP Eq. MN 2006sh. ND=0	13.5	ug/kg	11.0	1	09/05/23 16:43	09/06/23 16:17		
<b>Surrogates</b>								
2-Fluorobiphenyl (S)	72	%.	54-125	1	09/05/23 16:43	09/06/23 16:17	321-60-8	
p-Terphenyl-d14 (S)	93	%.	60-125	1	09/05/23 16:43	09/06/23 16:17	1718-51-0	
<b>8260D MSV 5030 Med Level</b>								
Analytical Method: EPA 8260D Preparation Method: EPA 5035/5030B								
Pace Analytical Services - Minneapolis								
Acetone	ND	ug/kg	1230	1	09/06/23 10:08	09/07/23 17:12	67-64-1	
Allyl chloride	ND	ug/kg	246	1	09/06/23 10:08	09/07/23 17:12	107-05-1	
Benzene	ND	ug/kg	24.6	1	09/06/23 10:08	09/07/23 17:12	71-43-2	
Bromobenzene	ND	ug/kg	61.5	1	09/06/23 10:08	09/07/23 17:12	108-86-1	
Bromochloromethane	ND	ug/kg	61.5	1	09/06/23 10:08	09/07/23 17:12	74-97-5	
Bromodichloromethane	ND	ug/kg	61.5	1	09/06/23 10:08	09/07/23 17:12	75-27-4	
Bromoform	ND	ug/kg	246	1	09/06/23 10:08	09/07/23 17:12	75-25-2	
Bromomethane	ND	ug/kg	615	1	09/06/23 10:08	09/07/23 17:12	74-83-9	
2-Butanone (MEK)	ND	ug/kg	307	1	09/06/23 10:08	09/07/23 17:12	78-93-3	
n-Butylbenzene	ND	ug/kg	61.5	1	09/06/23 10:08	09/07/23 17:12	104-51-8	
sec-Butylbenzene	ND	ug/kg	61.5	1	09/06/23 10:08	09/07/23 17:12	135-98-8	
tert-Butylbenzene	ND	ug/kg	61.5	1	09/06/23 10:08	09/07/23 17:12	98-06-6	
Carbon tetrachloride	ND	ug/kg	61.5	1	09/06/23 10:08	09/07/23 17:12	56-23-5	
Chlorobenzene	ND	ug/kg	61.5	1	09/06/23 10:08	09/07/23 17:12	108-90-7	
Chloroethane	ND	ug/kg	615	1	09/06/23 10:08	09/07/23 17:12	75-00-3	
Chloroform	ND	ug/kg	61.5	1	09/06/23 10:08	09/07/23 17:12	67-66-3	
Chloromethane	ND	ug/kg	246	1	09/06/23 10:08	09/07/23 17:12	74-87-3	
2-Chlorotoluene	ND	ug/kg	61.5	1	09/06/23 10:08	09/07/23 17:12	95-49-8	
4-Chlorotoluene	ND	ug/kg	61.5	1	09/06/23 10:08	09/07/23 17:12	106-43-4	
1,2-Dibromo-3-chloropropane	ND	ug/kg	615	1	09/06/23 10:08	09/07/23 17:12	96-12-8	
Dibromochloromethane	ND	ug/kg	246	1	09/06/23 10:08	09/07/23 17:12	124-48-1	
1,2-Dibromoethane (EDB)	ND	ug/kg	61.5	1	09/06/23 10:08	09/07/23 17:12	106-93-4	
Dibromomethane	ND	ug/kg	61.5	1	09/06/23 10:08	09/07/23 17:12	74-95-3	
1,2-Dichlorobenzene	ND	ug/kg	61.5	1	09/06/23 10:08	09/07/23 17:12	95-50-1	
1,3-Dichlorobenzene	ND	ug/kg	61.5	1	09/06/23 10:08	09/07/23 17:12	541-73-1	
1,4-Dichlorobenzene	ND	ug/kg	61.5	1	09/06/23 10:08	09/07/23 17:12	106-46-7	
Dichlorodifluoromethane	ND	ug/kg	246	1	09/06/23 10:08	09/07/23 17:12	75-71-8	
1,1-Dichloroethane	ND	ug/kg	61.5	1	09/06/23 10:08	09/07/23 17:12	75-34-3	
1,2-Dichloroethane	ND	ug/kg	61.5	1	09/06/23 10:08	09/07/23 17:12	107-06-2	
1,1-Dichloroethene	ND	ug/kg	61.5	1	09/06/23 10:08	09/07/23 17:12	75-35-4	
cis-1,2-Dichloroethene	ND	ug/kg	61.5	1	09/06/23 10:08	09/07/23 17:12	156-59-2	
trans-1,2-Dichloroethene	ND	ug/kg	61.5	1	09/06/23 10:08	09/07/23 17:12	156-60-5	
Dichlorofluoromethane	ND	ug/kg	615	1	09/06/23 10:08	09/07/23 17:12	75-43-4	
1,2-Dichloropropane	ND	ug/kg	61.5	1	09/06/23 10:08	09/07/23 17:12	78-87-5	
1,3-Dichloropropane	ND	ug/kg	61.5	1	09/06/23 10:08	09/07/23 17:12	142-28-9	
2,2-Dichloropropane	ND	ug/kg	246	1	09/06/23 10:08	09/07/23 17:12	594-20-7	

## REPORT OF LABORATORY ANALYSIS

This report shall not be reproduced, except in full,  
without the written consent of Pace Analytical Services, LLC.



## ANALYTICAL RESULTS

Project: B1903316.02 The Heights

Pace Project No.: 10666959

Sample: Topsoil-9 Lab ID: 10666959001 Collected: 08/29/23 13:10 Received: 08/29/23 16:53 Matrix: Solid

Results reported on a "dry weight" basis and are adjusted for percent moisture, sample size and any dilutions.

Parameters	Results	Units	Report Limit	DF	Prepared	Analyzed	CAS No.	Qual
<b>8260D MSV 5030 Med Level</b>		Analytical Method: EPA 8260D Preparation Method: EPA 5035/5030B Pace Analytical Services - Minneapolis						
1,1-Dichloropropene	ND	ug/kg	61.5	1	09/06/23 10:08	09/07/23 17:12	563-58-6	
cis-1,3-Dichloropropene	ND	ug/kg	61.5	1	09/06/23 10:08	09/07/23 17:12	10061-01-5	
trans-1,3-Dichloropropene	ND	ug/kg	61.5	1	09/06/23 10:08	09/07/23 17:12	10061-02-6	
Diethyl ether (Ethyl ether)	ND	ug/kg	246	1	09/06/23 10:08	09/07/23 17:12	60-29-7	
Ethylbenzene	ND	ug/kg	61.5	1	09/06/23 10:08	09/07/23 17:12	100-41-4	
Hexachloro-1,3-butadiene	ND	ug/kg	307	1	09/06/23 10:08	09/07/23 17:12	87-68-3	L1
Isopropylbenzene (Cumene)	ND	ug/kg	61.5	1	09/06/23 10:08	09/07/23 17:12	98-82-8	
p-Isopropyltoluene	ND	ug/kg	61.5	1	09/06/23 10:08	09/07/23 17:12	99-87-6	
Methylene Chloride	ND	ug/kg	246	1	09/06/23 10:08	09/07/23 17:12	75-09-2	
4-Methyl-2-pentanone (MIBK)	ND	ug/kg	307	1	09/06/23 10:08	09/07/23 17:12	108-10-1	
Methyl-tert-butyl ether	ND	ug/kg	61.5	1	09/06/23 10:08	09/07/23 17:12	1634-04-4	
Naphthalene	ND	ug/kg	246	1	09/06/23 10:08	09/07/23 17:12	91-20-3	
n-Propylbenzene	ND	ug/kg	61.5	1	09/06/23 10:08	09/07/23 17:12	103-65-1	
Styrene	ND	ug/kg	61.5	1	09/06/23 10:08	09/07/23 17:12	100-42-5	
1,1,1,2-Tetrachloroethane	ND	ug/kg	61.5	1	09/06/23 10:08	09/07/23 17:12	630-20-6	
1,1,2,2-Tetrachloroethane	ND	ug/kg	61.5	1	09/06/23 10:08	09/07/23 17:12	79-34-5	
Tetrachloroethene	ND	ug/kg	61.5	1	09/06/23 10:08	09/07/23 17:12	127-18-4	
Tetrahydrofuran	ND	ug/kg	2460	1	09/06/23 10:08	09/07/23 17:12	109-99-9	
Toluene	ND	ug/kg	61.5	1	09/06/23 10:08	09/07/23 17:12	108-88-3	
1,2,3-Trichlorobenzene	ND	ug/kg	61.5	1	09/06/23 10:08	09/07/23 17:12	87-61-6	
1,2,4-Trichlorobenzene	ND	ug/kg	61.5	1	09/06/23 10:08	09/07/23 17:12	120-82-1	L1
1,1,1-Trichloroethane	ND	ug/kg	61.5	1	09/06/23 10:08	09/07/23 17:12	71-55-6	
1,1,2-Trichloroethane	ND	ug/kg	61.5	1	09/06/23 10:08	09/07/23 17:12	79-00-5	
Trichloroethene	ND	ug/kg	61.5	1	09/06/23 10:08	09/07/23 17:12	79-01-6	
Trichlorofluoromethane	ND	ug/kg	246	1	09/06/23 10:08	09/07/23 17:12	75-69-4	
1,2,3-Trichloropropane	ND	ug/kg	246	1	09/06/23 10:08	09/07/23 17:12	96-18-4	
1,1,2-Trichlorotrifluoroethane	ND	ug/kg	246	1	09/06/23 10:08	09/07/23 17:12	76-13-1	
1,2,4-Trimethylbenzene	ND	ug/kg	61.5	1	09/06/23 10:08	09/07/23 17:12	95-63-6	
1,3,5-Trimethylbenzene	ND	ug/kg	61.5	1	09/06/23 10:08	09/07/23 17:12	108-67-8	
Vinyl chloride	ND	ug/kg	24.6	1	09/06/23 10:08	09/07/23 17:12	75-01-4	
Xylene (Total)	ND	ug/kg	184	1	09/06/23 10:08	09/07/23 17:12	1330-20-7	
<b>Surrogates</b>								
Toluene-d8 (S)	99	%.	75-125	1	09/06/23 10:08	09/07/23 17:12	2037-26-5	
4-Bromofluorobenzene (S)	96	%.	75-125	1	09/06/23 10:08	09/07/23 17:12	460-00-4	
1,2-Dichlorobenzene-d4 (S)	99	%.	75-125	1	09/06/23 10:08	09/07/23 17:12	2199-69-1	

## REPORT OF LABORATORY ANALYSIS

This report shall not be reproduced, except in full,  
without the written consent of Pace Analytical Services, LLC.



## ANALYTICAL RESULTS

Project: B1903316.02 The Heights

Pace Project No.: 10666959

Sample: Topsoil-10 Lab ID: 10666959002 Collected: 08/29/23 14:10 Received: 08/29/23 16:53 Matrix: Solid

Results reported on a "dry weight" basis and are adjusted for percent moisture, sample size and any dilutions.

Parameters	Results	Units	Report Limit	DF	Prepared	Analyzed	CAS No.	Qual
<b>WIDRO GCS Silica Gel</b>								
Analytical Method: WI MOD DRO Preparation Method: WI MOD DRO								
Pace Analytical Services - Minneapolis								
WDRO C10-C28	ND	mg/kg	8.3	1	08/30/23 07:46	08/31/23 12:50		
<b>Surrogates</b>								
n-Triacontane (S)	64	%	30-150	1	08/30/23 07:46	08/31/23 12:50		
<b>WIGRO GCV</b>								
Analytical Method: WI MOD GRO Preparation Method: EPA 5030 Medium Soil								
Pace Analytical Services - Minneapolis								
Gasoline Range Organics	ND	mg/kg	12.0	1	09/01/23 11:37	09/02/23 03:54		
<b>Surrogates</b>								
a,a,a-Trifluorotoluene (S)	98	%	80-200	1	09/01/23 11:37	09/02/23 03:54	98-08-8	
<b>6010D MET ICP</b>								
Analytical Method: EPA 6010D Preparation Method: EPA 3050B								
Pace Analytical Services - Minneapolis								
Arsenic	2.7	mg/kg	1.1	1	08/30/23 13:27	09/06/23 15:10	7440-38-2	
Barium	77.7	mg/kg	0.53	1	08/30/23 13:27	09/06/23 15:10	7440-39-3	
Cadmium	0.41	mg/kg	0.16	1	08/30/23 13:27	09/06/23 15:10	7440-43-9	
Chromium	21.4	mg/kg	0.53	1	08/30/23 13:27	09/06/23 15:10	7440-47-3	
Lead	12.1	mg/kg	0.53	1	08/30/23 13:27	09/06/23 15:10	7439-92-1	
Selenium	ND	mg/kg	1.1	1	08/30/23 13:27	09/06/23 15:10	7782-49-2	
Silver	ND	mg/kg	0.53	1	08/30/23 13:27	09/06/23 15:10	7440-22-4	
<b>7471B Mercury</b>								
Analytical Method: EPA 7471B Preparation Method: EPA 7471B								
Pace Analytical Services - Minneapolis								
Mercury	0.29	mg/kg	0.020	1	08/30/23 14:32	09/06/23 11:59	7439-97-6	
<b>Dry Weight / %M by ASTM D2974</b>								
Analytical Method: ASTM D2974								
Pace Analytical Services - Minneapolis								
Percent Moisture	10.5	%	0.10	1		09/06/23 13:03		N2
<b>8270E MSSV PAH by SIM</b>								
Analytical Method: EPA 8270E by SIM Preparation Method: EPA 3546								
Pace Analytical Services - Minneapolis								
Acenaphthene	ND	ug/kg	10.9	1	09/05/23 16:43	09/06/23 16:37	83-32-9	
Acenaphthylene	ND	ug/kg	10.9	1	09/05/23 16:43	09/06/23 16:37	208-96-8	
Anthracene	ND	ug/kg	10.9	1	09/05/23 16:43	09/06/23 16:37	120-12-7	
Benzo(a)anthracene	ND	ug/kg	10.9	1	09/05/23 16:43	09/06/23 16:37	56-55-3	
Benzo(a)pyrene	13.5	ug/kg	10.9	1	09/05/23 16:43	09/06/23 16:37	50-32-8	
Benzo(b)fluoranthene	18.6	ug/kg	10.9	1	09/05/23 16:43	09/06/23 16:37	205-99-2	
Benzo(g,h,i)perylene	ND	ug/kg	10.9	1	09/05/23 16:43	09/06/23 16:37	191-24-2	
Benzo(k)fluoranthene	ND	ug/kg	10.9	1	09/05/23 16:43	09/06/23 16:37	207-08-9	
Chrysene	16.0	ug/kg	10.9	1	09/05/23 16:43	09/06/23 16:37	218-01-9	
Dibenz(a,h)anthracene	ND	ug/kg	10.9	1	09/05/23 16:43	09/06/23 16:37	53-70-3	
Fluoranthene	22.4	ug/kg	10.9	1	09/05/23 16:43	09/06/23 16:37	206-44-0	
Fluorene	ND	ug/kg	10.9	1	09/05/23 16:43	09/06/23 16:37	86-73-7	
Indeno(1,2,3-cd)pyrene	ND	ug/kg	10.9	1	09/05/23 16:43	09/06/23 16:37	193-39-5	
Naphthalene	ND	ug/kg	10.9	1	09/05/23 16:43	09/06/23 16:37	91-20-3	

## REPORT OF LABORATORY ANALYSIS

This report shall not be reproduced, except in full,  
without the written consent of Pace Analytical Services, LLC.





## ANALYTICAL RESULTS

Project: B1903316.02 The Heights

Pace Project No.: 10666959

Sample: Topsoil-10 Lab ID: 10666959002 Collected: 08/29/23 14:10 Received: 08/29/23 16:53 Matrix: Solid

Results reported on a "dry weight" basis and are adjusted for percent moisture, sample size and any dilutions.

Parameters	Results	Units	Report Limit	DF	Prepared	Analyzed	CAS No.	Qual
<b>8270E MSSV PAH by SIM</b>								
Analytical Method: EPA 8270E by SIM Preparation Method: EPA 3546								
Pace Analytical Services - Minneapolis								
Phenanthrene	11.3	ug/kg	10.9	1	09/05/23 16:43	09/06/23 16:37	85-01-8	
Pyrene	18.1	ug/kg	10.9	1	09/05/23 16:43	09/06/23 16:37	129-00-0	
Total BaP Eq. MN 2006sh. ND=0	15.6	ug/kg	10.9	1	09/05/23 16:43	09/06/23 16:37		
<b>Surrogates</b>								
2-Fluorobiphenyl (S)	66	%.	54-125	1	09/05/23 16:43	09/06/23 16:37	321-60-8	
p-Terphenyl-d14 (S)	76	%.	60-125	1	09/05/23 16:43	09/06/23 16:37	1718-51-0	
<b>8260D MSV 5030 Med Level</b>								
Analytical Method: EPA 8260D Preparation Method: EPA 5035/5030B								
Pace Analytical Services - Minneapolis								
Acetone	ND	ug/kg	1180	1	09/06/23 10:08	09/07/23 16:55	67-64-1	
Allyl chloride	ND	ug/kg	236	1	09/06/23 10:08	09/07/23 16:55	107-05-1	
Benzene	ND	ug/kg	23.6	1	09/06/23 10:08	09/07/23 16:55	71-43-2	
Bromobenzene	ND	ug/kg	59.0	1	09/06/23 10:08	09/07/23 16:55	108-86-1	
Bromochloromethane	ND	ug/kg	59.0	1	09/06/23 10:08	09/07/23 16:55	74-97-5	
Bromodichloromethane	ND	ug/kg	59.0	1	09/06/23 10:08	09/07/23 16:55	75-27-4	
Bromoform	ND	ug/kg	236	1	09/06/23 10:08	09/07/23 16:55	75-25-2	
Bromomethane	ND	ug/kg	590	1	09/06/23 10:08	09/07/23 16:55	74-83-9	
2-Butanone (MEK)	ND	ug/kg	295	1	09/06/23 10:08	09/07/23 16:55	78-93-3	
n-Butylbenzene	ND	ug/kg	59.0	1	09/06/23 10:08	09/07/23 16:55	104-51-8	
sec-Butylbenzene	ND	ug/kg	59.0	1	09/06/23 10:08	09/07/23 16:55	135-98-8	
tert-Butylbenzene	ND	ug/kg	59.0	1	09/06/23 10:08	09/07/23 16:55	98-06-6	
Carbon tetrachloride	ND	ug/kg	59.0	1	09/06/23 10:08	09/07/23 16:55	56-23-5	
Chlorobenzene	ND	ug/kg	59.0	1	09/06/23 10:08	09/07/23 16:55	108-90-7	
Chloroethane	ND	ug/kg	590	1	09/06/23 10:08	09/07/23 16:55	75-00-3	
Chloroform	ND	ug/kg	59.0	1	09/06/23 10:08	09/07/23 16:55	67-66-3	
Chloromethane	ND	ug/kg	236	1	09/06/23 10:08	09/07/23 16:55	74-87-3	
2-Chlorotoluene	ND	ug/kg	59.0	1	09/06/23 10:08	09/07/23 16:55	95-49-8	
4-Chlorotoluene	ND	ug/kg	59.0	1	09/06/23 10:08	09/07/23 16:55	106-43-4	
1,2-Dibromo-3-chloropropane	ND	ug/kg	590	1	09/06/23 10:08	09/07/23 16:55	96-12-8	
Dibromochloromethane	ND	ug/kg	236	1	09/06/23 10:08	09/07/23 16:55	124-48-1	
1,2-Dibromoethane (EDB)	ND	ug/kg	59.0	1	09/06/23 10:08	09/07/23 16:55	106-93-4	
Dibromomethane	ND	ug/kg	59.0	1	09/06/23 10:08	09/07/23 16:55	74-95-3	
1,2-Dichlorobenzene	ND	ug/kg	59.0	1	09/06/23 10:08	09/07/23 16:55	95-50-1	
1,3-Dichlorobenzene	ND	ug/kg	59.0	1	09/06/23 10:08	09/07/23 16:55	541-73-1	
1,4-Dichlorobenzene	ND	ug/kg	59.0	1	09/06/23 10:08	09/07/23 16:55	106-46-7	
Dichlorodifluoromethane	ND	ug/kg	236	1	09/06/23 10:08	09/07/23 16:55	75-71-8	
1,1-Dichloroethane	ND	ug/kg	59.0	1	09/06/23 10:08	09/07/23 16:55	75-34-3	
1,2-Dichloroethane	ND	ug/kg	59.0	1	09/06/23 10:08	09/07/23 16:55	107-06-2	
1,1-Dichloroethene	ND	ug/kg	59.0	1	09/06/23 10:08	09/07/23 16:55	75-35-4	
cis-1,2-Dichloroethene	ND	ug/kg	59.0	1	09/06/23 10:08	09/07/23 16:55	156-59-2	
trans-1,2-Dichloroethene	ND	ug/kg	59.0	1	09/06/23 10:08	09/07/23 16:55	156-60-5	
Dichlorofluoromethane	ND	ug/kg	590	1	09/06/23 10:08	09/07/23 16:55	75-43-4	
1,2-Dichloropropane	ND	ug/kg	59.0	1	09/06/23 10:08	09/07/23 16:55	78-87-5	
1,3-Dichloropropane	ND	ug/kg	59.0	1	09/06/23 10:08	09/07/23 16:55	142-28-9	
2,2-Dichloropropane	ND	ug/kg	236	1	09/06/23 10:08	09/07/23 16:55	594-20-7	

## REPORT OF LABORATORY ANALYSIS

This report shall not be reproduced, except in full,  
without the written consent of Pace Analytical Services, LLC.





## ANALYTICAL RESULTS

Project: B1903316.02 The Heights

Pace Project No.: 10666959

Sample: Topsoil-10 Lab ID: 10666959002 Collected: 08/29/23 14:10 Received: 08/29/23 16:53 Matrix: Solid

Results reported on a "dry weight" basis and are adjusted for percent moisture, sample size and any dilutions.

Parameters	Results	Units	Report Limit	DF	Prepared	Analyzed	CAS No.	Qual
<b>8260D MSV 5030 Med Level</b>		Analytical Method: EPA 8260D Preparation Method: EPA 5035/5030B Pace Analytical Services - Minneapolis						
1,1-Dichloropropene	ND	ug/kg	59.0	1	09/06/23 10:08	09/07/23 16:55	563-58-6	
cis-1,3-Dichloropropene	ND	ug/kg	59.0	1	09/06/23 10:08	09/07/23 16:55	10061-01-5	
trans-1,3-Dichloropropene	ND	ug/kg	59.0	1	09/06/23 10:08	09/07/23 16:55	10061-02-6	
Diethyl ether (Ethyl ether)	ND	ug/kg	236	1	09/06/23 10:08	09/07/23 16:55	60-29-7	
Ethylbenzene	ND	ug/kg	59.0	1	09/06/23 10:08	09/07/23 16:55	100-41-4	
Hexachloro-1,3-butadiene	ND	ug/kg	295	1	09/06/23 10:08	09/07/23 16:55	87-68-3	L1
Isopropylbenzene (Cumene)	ND	ug/kg	59.0	1	09/06/23 10:08	09/07/23 16:55	98-82-8	
p-Isopropyltoluene	ND	ug/kg	59.0	1	09/06/23 10:08	09/07/23 16:55	99-87-6	
Methylene Chloride	ND	ug/kg	236	1	09/06/23 10:08	09/07/23 16:55	75-09-2	
4-Methyl-2-pentanone (MIBK)	ND	ug/kg	295	1	09/06/23 10:08	09/07/23 16:55	108-10-1	
Methyl-tert-butyl ether	ND	ug/kg	59.0	1	09/06/23 10:08	09/07/23 16:55	1634-04-4	
Naphthalene	ND	ug/kg	236	1	09/06/23 10:08	09/07/23 16:55	91-20-3	
n-Propylbenzene	ND	ug/kg	59.0	1	09/06/23 10:08	09/07/23 16:55	103-65-1	
Styrene	ND	ug/kg	59.0	1	09/06/23 10:08	09/07/23 16:55	100-42-5	
1,1,1,2-Tetrachloroethane	ND	ug/kg	59.0	1	09/06/23 10:08	09/07/23 16:55	630-20-6	
1,1,2,2-Tetrachloroethane	ND	ug/kg	59.0	1	09/06/23 10:08	09/07/23 16:55	79-34-5	
Tetrachloroethene	ND	ug/kg	59.0	1	09/06/23 10:08	09/07/23 16:55	127-18-4	
Tetrahydrofuran	ND	ug/kg	2360	1	09/06/23 10:08	09/07/23 16:55	109-99-9	
Toluene	ND	ug/kg	59.0	1	09/06/23 10:08	09/07/23 16:55	108-88-3	
1,2,3-Trichlorobenzene	ND	ug/kg	59.0	1	09/06/23 10:08	09/07/23 16:55	87-61-6	
1,2,4-Trichlorobenzene	ND	ug/kg	59.0	1	09/06/23 10:08	09/07/23 16:55	120-82-1	L1
1,1,1-Trichloroethane	ND	ug/kg	59.0	1	09/06/23 10:08	09/07/23 16:55	71-55-6	
1,1,2-Trichloroethane	ND	ug/kg	59.0	1	09/06/23 10:08	09/07/23 16:55	79-00-5	
Trichloroethene	ND	ug/kg	59.0	1	09/06/23 10:08	09/07/23 16:55	79-01-6	
Trichlorofluoromethane	ND	ug/kg	236	1	09/06/23 10:08	09/07/23 16:55	75-69-4	
1,2,3-Trichloropropane	ND	ug/kg	236	1	09/06/23 10:08	09/07/23 16:55	96-18-4	
1,1,2-Trichlorotrifluoroethane	ND	ug/kg	236	1	09/06/23 10:08	09/07/23 16:55	76-13-1	
1,2,4-Trimethylbenzene	ND	ug/kg	59.0	1	09/06/23 10:08	09/07/23 16:55	95-63-6	
1,3,5-Trimethylbenzene	ND	ug/kg	59.0	1	09/06/23 10:08	09/07/23 16:55	108-67-8	
Vinyl chloride	ND	ug/kg	23.6	1	09/06/23 10:08	09/07/23 16:55	75-01-4	
Xylene (Total)	ND	ug/kg	177	1	09/06/23 10:08	09/07/23 16:55	1330-20-7	
<b>Surrogates</b>								
Toluene-d8 (S)	100	%.	75-125	1	09/06/23 10:08	09/07/23 16:55	2037-26-5	
4-Bromofluorobenzene (S)	96	%.	75-125	1	09/06/23 10:08	09/07/23 16:55	460-00-4	
1,2-Dichlorobenzene-d4 (S)	100	%.	75-125	1	09/06/23 10:08	09/07/23 16:55	2199-69-1	

## REPORT OF LABORATORY ANALYSIS

This report shall not be reproduced, except in full,  
without the written consent of Pace Analytical Services, LLC.



## ANALYTICAL RESULTS

Project: B1903316.02 The Heights

Pace Project No.: 10666959

Sample: Topsoil-11 Lab ID: 10666959003 Collected: 08/29/23 13:40 Received: 08/29/23 16:53 Matrix: Solid

Results reported on a "dry weight" basis and are adjusted for percent moisture, sample size and any dilutions.

Parameters	Results	Units	Report Limit	DF	Prepared	Analyzed	CAS No.	Qual
<b>WIDRO GCS Silica Gel</b>								
Analytical Method: WI MOD DRO Preparation Method: WI MOD DRO								
Pace Analytical Services - Minneapolis								
WDRO C10-C28	ND	mg/kg	7.1	1	08/30/23 07:46	08/31/23 12:57		
<b>Surrogates</b>								
n-Triacontane (S)	87	%	30-150	1	08/30/23 07:46	08/31/23 12:57		
<b>WIGRO GCV</b>								
Analytical Method: WI MOD GRO Preparation Method: EPA 5030 Medium Soil								
Pace Analytical Services - Minneapolis								
Gasoline Range Organics	ND	mg/kg	13.1	1	09/01/23 11:37	09/02/23 04:13		
<b>Surrogates</b>								
a,a,a-Trifluorotoluene (S)	96	%	80-200	1	09/01/23 11:37	09/02/23 04:13	98-08-8	
<b>6010D MET ICP</b>								
Analytical Method: EPA 6010D Preparation Method: EPA 3050B								
Pace Analytical Services - Minneapolis								
Arsenic	2.1	mg/kg	1.1	1	08/30/23 13:27	09/06/23 15:13	7440-38-2	
Barium	89.0	mg/kg	0.55	1	08/30/23 13:27	09/06/23 15:13	7440-39-3	
Cadmium	0.51	mg/kg	0.16	1	08/30/23 13:27	09/06/23 15:13	7440-43-9	
Chromium	23.5	mg/kg	0.55	1	08/30/23 13:27	09/06/23 15:13	7440-47-3	
Lead	12.1	mg/kg	0.55	1	08/30/23 13:27	09/06/23 15:13	7439-92-1	
Selenium	ND	mg/kg	1.1	1	08/30/23 13:27	09/06/23 15:13	7782-49-2	
Silver	ND	mg/kg	0.55	1	08/30/23 13:27	09/06/23 15:13	7440-22-4	
<b>7471B Mercury</b>								
Analytical Method: EPA 7471B Preparation Method: EPA 7471B								
Pace Analytical Services - Minneapolis								
Mercury	1.1	mg/kg	0.042	2	08/30/23 14:32	09/06/23 12:38	7439-97-6	
<b>Dry Weight / %M by ASTM D2974</b>								
Analytical Method: ASTM D2974								
Pace Analytical Services - Minneapolis								
Percent Moisture	11.0	%	0.10	1		09/06/23 13:03		N2
<b>8270E MSSV PAH by SIM</b>								
Analytical Method: EPA 8270E by SIM Preparation Method: EPA 3546								
Pace Analytical Services - Minneapolis								
Acenaphthene	ND	ug/kg	11.0	1	09/05/23 16:43	09/06/23 16:56	83-32-9	
Acenaphthylene	ND	ug/kg	11.0	1	09/05/23 16:43	09/06/23 16:56	208-96-8	
Anthracene	ND	ug/kg	11.0	1	09/05/23 16:43	09/06/23 16:56	120-12-7	
Benzo(a)anthracene	ND	ug/kg	11.0	1	09/05/23 16:43	09/06/23 16:56	56-55-3	
Benzo(a)pyrene	12.6	ug/kg	11.0	1	09/05/23 16:43	09/06/23 16:56	50-32-8	
Benzo(b)fluoranthene	18.7	ug/kg	11.0	1	09/05/23 16:43	09/06/23 16:56	205-99-2	
Benzo(g,h,i)perylene	ND	ug/kg	11.0	1	09/05/23 16:43	09/06/23 16:56	191-24-2	
Benzo(k)fluoranthene	ND	ug/kg	11.0	1	09/05/23 16:43	09/06/23 16:56	207-08-9	
Chrysene	15.5	ug/kg	11.0	1	09/05/23 16:43	09/06/23 16:56	218-01-9	
Dibenz(a,h)anthracene	ND	ug/kg	11.0	1	09/05/23 16:43	09/06/23 16:56	53-70-3	
Fluoranthene	21.8	ug/kg	11.0	1	09/05/23 16:43	09/06/23 16:56	206-44-0	
Fluorene	ND	ug/kg	11.0	1	09/05/23 16:43	09/06/23 16:56	86-73-7	
Indeno(1,2,3-cd)pyrene	ND	ug/kg	11.0	1	09/05/23 16:43	09/06/23 16:56	193-39-5	
Naphthalene	ND	ug/kg	11.0	1	09/05/23 16:43	09/06/23 16:56	91-20-3	

## REPORT OF LABORATORY ANALYSIS

This report shall not be reproduced, except in full,  
without the written consent of Pace Analytical Services, LLC.



## ANALYTICAL RESULTS

Project: B1903316.02 The Heights

Pace Project No.: 10666959

Sample: Topsoil-11 Lab ID: 10666959003 Collected: 08/29/23 13:40 Received: 08/29/23 16:53 Matrix: Solid

Results reported on a "dry weight" basis and are adjusted for percent moisture, sample size and any dilutions.

Parameters	Results	Units	Report Limit	DF	Prepared	Analyzed	CAS No.	Qual
<b>8270E MSSV PAH by SIM</b>								
Analytical Method: EPA 8270E by SIM Preparation Method: EPA 3546								
Pace Analytical Services - Minneapolis								
Phenanthrene	ND	ug/kg	11.0	1	09/05/23 16:43	09/06/23 16:56	85-01-8	
Pyrene	18.3	ug/kg	11.0	1	09/05/23 16:43	09/06/23 16:56	129-00-0	
Total BaP Eq. MN 2006sh. ND=0	14.7	ug/kg	11.0	1	09/05/23 16:43	09/06/23 16:56		
<b>Surrogates</b>								
2-Fluorobiphenyl (S)	63	%.	54-125	1	09/05/23 16:43	09/06/23 16:56	321-60-8	
p-Terphenyl-d14 (S)	81	%.	60-125	1	09/05/23 16:43	09/06/23 16:56	1718-51-0	
<b>8260D MSV 5030 Med Level</b>								
Analytical Method: EPA 8260D Preparation Method: EPA 5035/5030B								
Pace Analytical Services - Minneapolis								
Acetone	ND	ug/kg	1330	1	09/06/23 10:08	09/07/23 17:28	67-64-1	
Allyl chloride	ND	ug/kg	267	1	09/06/23 10:08	09/07/23 17:28	107-05-1	
Benzene	ND	ug/kg	26.7	1	09/06/23 10:08	09/07/23 17:28	71-43-2	
Bromobenzene	ND	ug/kg	66.6	1	09/06/23 10:08	09/07/23 17:28	108-86-1	
Bromochloromethane	ND	ug/kg	66.6	1	09/06/23 10:08	09/07/23 17:28	74-97-5	
Bromodichloromethane	ND	ug/kg	66.6	1	09/06/23 10:08	09/07/23 17:28	75-27-4	
Bromoform	ND	ug/kg	267	1	09/06/23 10:08	09/07/23 17:28	75-25-2	
Bromomethane	ND	ug/kg	666	1	09/06/23 10:08	09/07/23 17:28	74-83-9	
2-Butanone (MEK)	ND	ug/kg	333	1	09/06/23 10:08	09/07/23 17:28	78-93-3	
n-Butylbenzene	ND	ug/kg	66.6	1	09/06/23 10:08	09/07/23 17:28	104-51-8	
sec-Butylbenzene	ND	ug/kg	66.6	1	09/06/23 10:08	09/07/23 17:28	135-98-8	
tert-Butylbenzene	ND	ug/kg	66.6	1	09/06/23 10:08	09/07/23 17:28	98-06-6	
Carbon tetrachloride	ND	ug/kg	66.6	1	09/06/23 10:08	09/07/23 17:28	56-23-5	
Chlorobenzene	ND	ug/kg	66.6	1	09/06/23 10:08	09/07/23 17:28	108-90-7	
Chloroethane	ND	ug/kg	666	1	09/06/23 10:08	09/07/23 17:28	75-00-3	
Chloroform	ND	ug/kg	66.6	1	09/06/23 10:08	09/07/23 17:28	67-66-3	
Chloromethane	ND	ug/kg	267	1	09/06/23 10:08	09/07/23 17:28	74-87-3	
2-Chlorotoluene	ND	ug/kg	66.6	1	09/06/23 10:08	09/07/23 17:28	95-49-8	
4-Chlorotoluene	ND	ug/kg	66.6	1	09/06/23 10:08	09/07/23 17:28	106-43-4	
1,2-Dibromo-3-chloropropane	ND	ug/kg	666	1	09/06/23 10:08	09/07/23 17:28	96-12-8	
Dibromochloromethane	ND	ug/kg	267	1	09/06/23 10:08	09/07/23 17:28	124-48-1	
1,2-Dibromoethane (EDB)	ND	ug/kg	66.6	1	09/06/23 10:08	09/07/23 17:28	106-93-4	
Dibromomethane	ND	ug/kg	66.6	1	09/06/23 10:08	09/07/23 17:28	74-95-3	
1,2-Dichlorobenzene	ND	ug/kg	66.6	1	09/06/23 10:08	09/07/23 17:28	95-50-1	
1,3-Dichlorobenzene	ND	ug/kg	66.6	1	09/06/23 10:08	09/07/23 17:28	541-73-1	
1,4-Dichlorobenzene	ND	ug/kg	66.6	1	09/06/23 10:08	09/07/23 17:28	106-46-7	
Dichlorodifluoromethane	ND	ug/kg	267	1	09/06/23 10:08	09/07/23 17:28	75-71-8	
1,1-Dichloroethane	ND	ug/kg	66.6	1	09/06/23 10:08	09/07/23 17:28	75-34-3	
1,2-Dichloroethane	ND	ug/kg	66.6	1	09/06/23 10:08	09/07/23 17:28	107-06-2	
1,1-Dichloroethene	ND	ug/kg	66.6	1	09/06/23 10:08	09/07/23 17:28	75-35-4	
cis-1,2-Dichloroethene	ND	ug/kg	66.6	1	09/06/23 10:08	09/07/23 17:28	156-59-2	
trans-1,2-Dichloroethene	ND	ug/kg	66.6	1	09/06/23 10:08	09/07/23 17:28	156-60-5	
Dichlorofluoromethane	ND	ug/kg	666	1	09/06/23 10:08	09/07/23 17:28	75-43-4	
1,2-Dichloropropane	ND	ug/kg	66.6	1	09/06/23 10:08	09/07/23 17:28	78-87-5	
1,3-Dichloropropane	ND	ug/kg	66.6	1	09/06/23 10:08	09/07/23 17:28	142-28-9	
2,2-Dichloropropane	ND	ug/kg	267	1	09/06/23 10:08	09/07/23 17:28	594-20-7	

## REPORT OF LABORATORY ANALYSIS

This report shall not be reproduced, except in full,  
without the written consent of Pace Analytical Services, LLC.



## ANALYTICAL RESULTS

Project: B1903316.02 The Heights

Pace Project No.: 10666959

Sample: Topsoil-11 Lab ID: 10666959003 Collected: 08/29/23 13:40 Received: 08/29/23 16:53 Matrix: Solid

Results reported on a "dry weight" basis and are adjusted for percent moisture, sample size and any dilutions.

Parameters	Results	Units	Report Limit	DF	Prepared	Analyzed	CAS No.	Qual
<b>8260D MSV 5030 Med Level</b>		Analytical Method: EPA 8260D Preparation Method: EPA 5035/5030B Pace Analytical Services - Minneapolis						
1,1-Dichloropropene	ND	ug/kg	66.6	1	09/06/23 10:08	09/07/23 17:28	563-58-6	
cis-1,3-Dichloropropene	ND	ug/kg	66.6	1	09/06/23 10:08	09/07/23 17:28	10061-01-5	
trans-1,3-Dichloropropene	ND	ug/kg	66.6	1	09/06/23 10:08	09/07/23 17:28	10061-02-6	
Diethyl ether (Ethyl ether)	ND	ug/kg	267	1	09/06/23 10:08	09/07/23 17:28	60-29-7	
Ethylbenzene	ND	ug/kg	66.6	1	09/06/23 10:08	09/07/23 17:28	100-41-4	
Hexachloro-1,3-butadiene	ND	ug/kg	333	1	09/06/23 10:08	09/07/23 17:28	87-68-3	L1
Isopropylbenzene (Cumene)	ND	ug/kg	66.6	1	09/06/23 10:08	09/07/23 17:28	98-82-8	
p-Isopropyltoluene	ND	ug/kg	66.6	1	09/06/23 10:08	09/07/23 17:28	99-87-6	
Methylene Chloride	ND	ug/kg	267	1	09/06/23 10:08	09/07/23 17:28	75-09-2	
4-Methyl-2-pentanone (MIBK)	ND	ug/kg	333	1	09/06/23 10:08	09/07/23 17:28	108-10-1	
Methyl-tert-butyl ether	ND	ug/kg	66.6	1	09/06/23 10:08	09/07/23 17:28	1634-04-4	
Naphthalene	ND	ug/kg	267	1	09/06/23 10:08	09/07/23 17:28	91-20-3	
n-Propylbenzene	ND	ug/kg	66.6	1	09/06/23 10:08	09/07/23 17:28	103-65-1	
Styrene	ND	ug/kg	66.6	1	09/06/23 10:08	09/07/23 17:28	100-42-5	
1,1,1,2-Tetrachloroethane	ND	ug/kg	66.6	1	09/06/23 10:08	09/07/23 17:28	630-20-6	
1,1,2,2-Tetrachloroethane	ND	ug/kg	66.6	1	09/06/23 10:08	09/07/23 17:28	79-34-5	
Tetrachloroethene	ND	ug/kg	66.6	1	09/06/23 10:08	09/07/23 17:28	127-18-4	
Tetrahydrofuran	ND	ug/kg	2670	1	09/06/23 10:08	09/07/23 17:28	109-99-9	
Toluene	ND	ug/kg	66.6	1	09/06/23 10:08	09/07/23 17:28	108-88-3	
1,2,3-Trichlorobenzene	ND	ug/kg	66.6	1	09/06/23 10:08	09/07/23 17:28	87-61-6	
1,2,4-Trichlorobenzene	ND	ug/kg	66.6	1	09/06/23 10:08	09/07/23 17:28	120-82-1	L1
1,1,1-Trichloroethane	ND	ug/kg	66.6	1	09/06/23 10:08	09/07/23 17:28	71-55-6	
1,1,2-Trichloroethane	ND	ug/kg	66.6	1	09/06/23 10:08	09/07/23 17:28	79-00-5	
Trichloroethene	ND	ug/kg	66.6	1	09/06/23 10:08	09/07/23 17:28	79-01-6	
Trichlorofluoromethane	ND	ug/kg	267	1	09/06/23 10:08	09/07/23 17:28	75-69-4	
1,2,3-Trichloropropane	ND	ug/kg	267	1	09/06/23 10:08	09/07/23 17:28	96-18-4	
1,1,2-Trichlorotrifluoroethane	ND	ug/kg	267	1	09/06/23 10:08	09/07/23 17:28	76-13-1	
1,2,4-Trimethylbenzene	ND	ug/kg	66.6	1	09/06/23 10:08	09/07/23 17:28	95-63-6	
1,3,5-Trimethylbenzene	ND	ug/kg	66.6	1	09/06/23 10:08	09/07/23 17:28	108-67-8	
Vinyl chloride	ND	ug/kg	26.7	1	09/06/23 10:08	09/07/23 17:28	75-01-4	
Xylene (Total)	ND	ug/kg	200	1	09/06/23 10:08	09/07/23 17:28	1330-20-7	
<b>Surrogates</b>								
Toluene-d8 (S)	100	%.	75-125	1	09/06/23 10:08	09/07/23 17:28	2037-26-5	
4-Bromofluorobenzene (S)	95	%.	75-125	1	09/06/23 10:08	09/07/23 17:28	460-00-4	
1,2-Dichlorobenzene-d4 (S)	100	%.	75-125	1	09/06/23 10:08	09/07/23 17:28	2199-69-1	

## REPORT OF LABORATORY ANALYSIS

This report shall not be reproduced, except in full,  
without the written consent of Pace Analytical Services, LLC.



## ANALYTICAL RESULTS

Project: B1903316.02 The Heights

Pace Project No.: 10666959

Sample: FB-1 Lab ID: 10666959004 Collected: Received: 08/29/23 16:53 Matrix: Solid

Results reported on a "wet-weight" basis

Parameters	Results	Units	Report Limit	DF	Prepared	Analyzed	CAS No.	Qual
<b>8260D MSV 5030 Med Level</b>		Analytical Method: EPA 8260D Preparation Method: EPA 5035/5030B Pace Analytical Services - Minneapolis						
Acetone	ND	ug/kg	1000	1	09/06/23 10:08	09/07/23 12:17	67-64-1	
Allyl chloride	ND	ug/kg	200	1	09/06/23 10:08	09/07/23 12:17	107-05-1	
Benzene	ND	ug/kg	20.0	1	09/06/23 10:08	09/07/23 12:17	71-43-2	
Bromobenzene	ND	ug/kg	50.0	1	09/06/23 10:08	09/07/23 12:17	108-86-1	
Bromochloromethane	ND	ug/kg	50.0	1	09/06/23 10:08	09/07/23 12:17	74-97-5	
Bromodichloromethane	ND	ug/kg	50.0	1	09/06/23 10:08	09/07/23 12:17	75-27-4	
Bromoform	ND	ug/kg	200	1	09/06/23 10:08	09/07/23 12:17	75-25-2	
Bromomethane	ND	ug/kg	500	1	09/06/23 10:08	09/07/23 12:17	74-83-9	
2-Butanone (MEK)	ND	ug/kg	250	1	09/06/23 10:08	09/07/23 12:17	78-93-3	
n-Butylbenzene	ND	ug/kg	50.0	1	09/06/23 10:08	09/07/23 12:17	104-51-8	
sec-Butylbenzene	ND	ug/kg	50.0	1	09/06/23 10:08	09/07/23 12:17	135-98-8	
tert-Butylbenzene	ND	ug/kg	50.0	1	09/06/23 10:08	09/07/23 12:17	98-06-6	
Carbon tetrachloride	ND	ug/kg	50.0	1	09/06/23 10:08	09/07/23 12:17	56-23-5	
Chlorobenzene	ND	ug/kg	50.0	1	09/06/23 10:08	09/07/23 12:17	108-90-7	
Chloroethane	ND	ug/kg	500	1	09/06/23 10:08	09/07/23 12:17	75-00-3	
Chloroform	ND	ug/kg	50.0	1	09/06/23 10:08	09/07/23 12:17	67-66-3	
Chloromethane	ND	ug/kg	200	1	09/06/23 10:08	09/07/23 12:17	74-87-3	
2-Chlorotoluene	ND	ug/kg	50.0	1	09/06/23 10:08	09/07/23 12:17	95-49-8	
4-Chlorotoluene	ND	ug/kg	50.0	1	09/06/23 10:08	09/07/23 12:17	106-43-4	
1,2-Dibromo-3-chloropropane	ND	ug/kg	500	1	09/06/23 10:08	09/07/23 12:17	96-12-8	
Dibromochloromethane	ND	ug/kg	200	1	09/06/23 10:08	09/07/23 12:17	124-48-1	
1,2-Dibromoethane (EDB)	ND	ug/kg	50.0	1	09/06/23 10:08	09/07/23 12:17	106-93-4	
Dibromomethane	ND	ug/kg	50.0	1	09/06/23 10:08	09/07/23 12:17	74-95-3	
1,2-Dichlorobenzene	ND	ug/kg	50.0	1	09/06/23 10:08	09/07/23 12:17	95-50-1	
1,3-Dichlorobenzene	ND	ug/kg	50.0	1	09/06/23 10:08	09/07/23 12:17	541-73-1	
1,4-Dichlorobenzene	ND	ug/kg	50.0	1	09/06/23 10:08	09/07/23 12:17	106-46-7	
Dichlorodifluoromethane	ND	ug/kg	200	1	09/06/23 10:08	09/07/23 12:17	75-71-8	
1,1-Dichloroethane	ND	ug/kg	50.0	1	09/06/23 10:08	09/07/23 12:17	75-34-3	
1,2-Dichloroethane	ND	ug/kg	50.0	1	09/06/23 10:08	09/07/23 12:17	107-06-2	
1,1-Dichloroethene	ND	ug/kg	50.0	1	09/06/23 10:08	09/07/23 12:17	75-35-4	
cis-1,2-Dichloroethene	ND	ug/kg	50.0	1	09/06/23 10:08	09/07/23 12:17	156-59-2	
trans-1,2-Dichloroethene	ND	ug/kg	50.0	1	09/06/23 10:08	09/07/23 12:17	156-60-5	
Dichlorofluoromethane	ND	ug/kg	500	1	09/06/23 10:08	09/07/23 12:17	75-43-4	
1,2-Dichloropropane	ND	ug/kg	50.0	1	09/06/23 10:08	09/07/23 12:17	78-87-5	
1,3-Dichloropropane	ND	ug/kg	50.0	1	09/06/23 10:08	09/07/23 12:17	142-28-9	
2,2-Dichloropropane	ND	ug/kg	200	1	09/06/23 10:08	09/07/23 12:17	594-20-7	
1,1-Dichloropropene	ND	ug/kg	50.0	1	09/06/23 10:08	09/07/23 12:17	563-58-6	
cis-1,3-Dichloropropene	ND	ug/kg	50.0	1	09/06/23 10:08	09/07/23 12:17	10061-01-5	
trans-1,3-Dichloropropene	ND	ug/kg	50.0	1	09/06/23 10:08	09/07/23 12:17	10061-02-6	
Diethyl ether (Ethyl ether)	ND	ug/kg	200	1	09/06/23 10:08	09/07/23 12:17	60-29-7	
Ethylbenzene	ND	ug/kg	50.0	1	09/06/23 10:08	09/07/23 12:17	100-41-4	
Hexachloro-1,3-butadiene	ND	ug/kg	250	1	09/06/23 10:08	09/07/23 12:17	87-68-3	L1
Isopropylbenzene (Cumene)	ND	ug/kg	50.0	1	09/06/23 10:08	09/07/23 12:17	98-82-8	
p-Isopropyltoluene	ND	ug/kg	50.0	1	09/06/23 10:08	09/07/23 12:17	99-87-6	
Methylene Chloride	ND	ug/kg	200	1	09/06/23 10:08	09/07/23 12:17	75-09-2	

## REPORT OF LABORATORY ANALYSIS

This report shall not be reproduced, except in full,  
without the written consent of Pace Analytical Services, LLC.



## ANALYTICAL RESULTS

Project: B1903316.02 The Heights

Pace Project No.: 10666959

Sample: FB-1 Lab ID: 10666959004 Collected: Received: 08/29/23 16:53 Matrix: Solid

## Results reported on a "wet-weight" basis

Parameters	Results	Units	Report Limit	DF	Prepared	Analyzed	CAS No.	Qual
<b>8260D MSV 5030 Med Level</b>		Analytical Method: EPA 8260D Preparation Method: EPA 5035/5030B Pace Analytical Services - Minneapolis						
4-Methyl-2-pentanone (MIBK)	ND	ug/kg	250	1	09/06/23 10:08	09/07/23 12:17	108-10-1	
Methyl-tert-butyl ether	ND	ug/kg	50.0	1	09/06/23 10:08	09/07/23 12:17	1634-04-4	
Naphthalene	ND	ug/kg	200	1	09/06/23 10:08	09/07/23 12:17	91-20-3	
n-Propylbenzene	ND	ug/kg	50.0	1	09/06/23 10:08	09/07/23 12:17	103-65-1	
Styrene	ND	ug/kg	50.0	1	09/06/23 10:08	09/07/23 12:17	100-42-5	
1,1,1,2-Tetrachloroethane	ND	ug/kg	50.0	1	09/06/23 10:08	09/07/23 12:17	630-20-6	
1,1,2,2-Tetrachloroethane	ND	ug/kg	50.0	1	09/06/23 10:08	09/07/23 12:17	79-34-5	
Tetrachloroethene	ND	ug/kg	50.0	1	09/06/23 10:08	09/07/23 12:17	127-18-4	
Tetrahydrofuran	ND	ug/kg	2000	1	09/06/23 10:08	09/07/23 12:17	109-99-9	
Toluene	ND	ug/kg	50.0	1	09/06/23 10:08	09/07/23 12:17	108-88-3	
1,2,3-Trichlorobenzene	ND	ug/kg	50.0	1	09/06/23 10:08	09/07/23 12:17	87-61-6	
1,2,4-Trichlorobenzene	ND	ug/kg	50.0	1	09/06/23 10:08	09/07/23 12:17	120-82-1	L1
1,1,1-Trichloroethane	ND	ug/kg	50.0	1	09/06/23 10:08	09/07/23 12:17	71-55-6	
1,1,2-Trichloroethane	ND	ug/kg	50.0	1	09/06/23 10:08	09/07/23 12:17	79-00-5	
Trichloroethene	ND	ug/kg	50.0	1	09/06/23 10:08	09/07/23 12:17	79-01-6	
Trichlorofluoromethane	ND	ug/kg	200	1	09/06/23 10:08	09/07/23 12:17	75-69-4	
1,2,3-Trichloropropane	ND	ug/kg	200	1	09/06/23 10:08	09/07/23 12:17	96-18-4	
1,1,2-Trichlorotrifluoroethane	ND	ug/kg	200	1	09/06/23 10:08	09/07/23 12:17	76-13-1	
1,2,4-Trimethylbenzene	ND	ug/kg	50.0	1	09/06/23 10:08	09/07/23 12:17	95-63-6	
1,3,5-Trimethylbenzene	ND	ug/kg	50.0	1	09/06/23 10:08	09/07/23 12:17	108-67-8	
Vinyl chloride	ND	ug/kg	20.0	1	09/06/23 10:08	09/07/23 12:17	75-01-4	
Xylene (Total)	ND	ug/kg	150	1	09/06/23 10:08	09/07/23 12:17	1330-20-7	
<b>Surrogates</b>								
Toluene-d8 (S)	98	%.	75-125	1	09/06/23 10:08	09/07/23 12:17	2037-26-5	
4-Bromofluorobenzene (S)	94	%.	75-125	1	09/06/23 10:08	09/07/23 12:17	460-00-4	
1,2-Dichlorobenzene-d4 (S)	100	%.	75-125	1	09/06/23 10:08	09/07/23 12:17	2199-69-1	

## REPORT OF LABORATORY ANALYSIS

This report shall not be reproduced, except in full,  
without the written consent of Pace Analytical Services, LLC.





## ANALYTICAL RESULTS

Project: B1903316.02 The Heights

Pace Project No.: 10666959

Sample: FB-2 Lab ID: 10666959005 Collected: Received: 08/29/23 16:53 Matrix: Solid

Results reported on a "wet-weight" basis

Parameters	Results	Units	Report Limit	DF	Prepared	Analyzed	CAS No.	Qual
<b>WIGRO GCV</b>								
Analytical Method: WI MOD GRO Preparation Method: EPA 5030 Medium Soil								
Pace Analytical Services - Minneapolis								
Gasoline Range Organics	ND	mg/kg	10.0	1	09/01/23 11:37	09/02/23 04:32		
<b>Surrogates</b>								
a,a,a-Trifluorotoluene (S)	96	%.	80-200	1	09/01/23 11:37	09/02/23 04:32	98-08-8	

## REPORT OF LABORATORY ANALYSIS

This report shall not be reproduced, except in full,  
without the written consent of Pace Analytical Services, LLC.



## QUALITY CONTROL DATA

Project: B1903316.02 The Heights

Pace Project No.: 10666959

QC Batch:	903807	Analysis Method:	WI MOD GRO
QC Batch Method:	EPA 5030 Medium Soil	Analysis Description:	WIGRO Solid GCV
		Laboratory:	Pace Analytical Services - Minneapolis

Associated Lab Samples: 10666959001, 10666959002, 10666959003, 10666959005

METHOD BLANK: 4759539

Matrix: Solid

Associated Lab Samples: 10666959001, 10666959002, 10666959003, 10666959005

Parameter	Units	Blank Result	Reporting Limit	Analyzed	Qualifiers
Gasoline Range Organics	mg/kg	ND	10.0	09/01/23 23:08	
a,a,a-Trifluorotoluene (S)	%.	97	80-200	09/01/23 23:08	

LABORATORY CONTROL SAMPLE &amp; LCSD: 4759540

4759541

Parameter	Units	Spike Conc.	LCS Result	LCSD Result	LCS % Rec	LCSD % Rec	% Rec Limits	RPD	Max RPD	Qualifiers
Gasoline Range Organics	mg/kg	50	47.7	46.1	95	92	80-120	4	20	
a,a,a-Trifluorotoluene (S)	%.				106	104	80-200			

Results presented on this page are in the units indicated by the "Units" column except where an alternate unit is presented to the right of the result.

## REPORT OF LABORATORY ANALYSIS

This report shall not be reproduced, except in full,  
without the written consent of Pace Analytical Services, LLC.





## QUALITY CONTROL DATA

Project: B1903316.02 The Heights

Pace Project No.: 10666959

QC Batch: 903221

Analysis Method: EPA 7471B

QC Batch Method: EPA 7471B

Analysis Description: 7471B Mercury Solids

Laboratory:

Pace Analytical Services - Minneapolis

Associated Lab Samples: 10666959001, 10666959002, 10666959003

METHOD BLANK: 4756720

Matrix: Solid

Associated Lab Samples: 10666959001, 10666959002, 10666959003

Parameter	Units	Blank Result	Reporting Limit	Analyzed	Qualifiers
Mercury	mg/kg	ND	0.018	09/06/23 11:46	

LABORATORY CONTROL SAMPLE: 4756721

Parameter	Units	Spike Conc.	LCS Result	LCS % Rec	% Rec Limits	Qualifiers
Mercury	mg/kg	0.47	0.47	100	80-120	

MATRIX SPIKE &amp; MATRIX SPIKE DUPLICATE: 4756722 4756723

Parameter	Units	10666930001 Result	MS Spike Conc.	MSD Spike Conc.	MS Result	MSD Result	MS % Rec	MSD % Rec	% Rec Limits	RPD	Max RPD	Qual
Mercury	mg/kg	0.23	0.54	0.54	0.79	0.76	105	98	80-120	4	20	

Results presented on this page are in the units indicated by the "Units" column except where an alternate unit is presented to the right of the result.

## REPORT OF LABORATORY ANALYSIS

This report shall not be reproduced, except in full,  
without the written consent of Pace Analytical Services, LLC.



## QUALITY CONTROL DATA

Project: B1903316.02 The Heights

Pace Project No.: 10666959

QC Batch:	903219	Analysis Method:	EPA 6010D
QC Batch Method:	EPA 3050B	Analysis Description:	6010D Solids
		Laboratory:	Pace Analytical Services - Minneapolis

Associated Lab Samples: 10666959001, 10666959002, 10666959003

METHOD BLANK: 4756712 Matrix: Solid

Associated Lab Samples: 10666959001, 10666959002, 10666959003

Parameter	Units	Blank Result	Reporting Limit	Analyzed	Qualifiers
Arsenic	mg/kg	ND	0.97	09/06/23 14:58	
Barium	mg/kg	ND	0.48	09/06/23 14:58	
Cadmium	mg/kg	ND	0.14	09/06/23 14:58	
Chromium	mg/kg	ND	0.48	09/06/23 14:58	
Lead	mg/kg	ND	0.48	09/06/23 14:58	
Selenium	mg/kg	ND	0.97	09/06/23 14:58	
Silver	mg/kg	ND	0.48	09/06/23 14:58	

LABORATORY CONTROL SAMPLE: 4756713

Parameter	Units	Spike Conc.	LCS Result	LCS % Rec	% Rec Limits	Qualifiers
Arsenic	mg/kg	48.3	44.9	93	80-120	
Barium	mg/kg	48.3	48.6	101	80-120	
Cadmium	mg/kg	48.3	47.6	98	80-120	
Chromium	mg/kg	48.3	48.7	101	80-120	
Lead	mg/kg	48.3	47.1	97	80-120	
Selenium	mg/kg	48.3	44.4	92	80-120	
Silver	mg/kg	24.2	22.9	95	80-120	

MATRIX SPIKE &amp; MATRIX SPIKE DUPLICATE: 4756714 4756715

Parameter	Units	10666959001 Result	MS Spike Conc.	MSD Spike Conc.	MS Result	MSD Result	MS % Rec	MSD % Rec	% Rec Limits	RPD	Max RPD	Qual
Arsenic	mg/kg	3.4	54.9	51.7	49.9	46.5	85	83	75-125	7	20	
Barium	mg/kg	86.3	54.9	51.7	150	149	116	120	75-125	1	20	
Cadmium	mg/kg	0.35	54.9	51.7	47.2	44.4	86	85	75-125	6	20	
Chromium	mg/kg	14.9	54.9	51.7	67.0	64.7	95	96	75-125	3	20	
Lead	mg/kg	13.5	54.9	51.7	60.2	57.6	85	85	75-125	4	20	
Selenium	mg/kg	ND	54.9	51.7	45.6	42.7	83	82	75-125	7	20	
Silver	mg/kg	ND	27.4	25.9	24.2	23.0	88	89	75-125	5	20	

Results presented on this page are in the units indicated by the "Units" column except where an alternate unit is presented to the right of the result.

## REPORT OF LABORATORY ANALYSIS

This report shall not be reproduced, except in full,  
without the written consent of Pace Analytical Services, LLC.



## QUALITY CONTROL DATA

Project: B1903316.02 The Heights

Pace Project No.: 10666959

QC Batch: 904210

Analysis Method: ASTM D2974

QC Batch Method: ASTM D2974

Analysis Description: Dry Weight / %M by ASTM D2974

Laboratory: Pace Analytical Services - Minneapolis

Associated Lab Samples: 10666959001, 10666959002, 10666959003

SAMPLE DUPLICATE: 4761514

Parameter	Units	10666695001 Result	Dup Result	RPD	Max RPD	Qualifiers
Percent Moisture	%	6.7	6.9	3	30	N2

SAMPLE DUPLICATE: 4761515

Parameter	Units	10667073002 Result	Dup Result	RPD	Max RPD	Qualifiers
Percent Moisture	%	11.9	11.9	0	30	N2

Results presented on this page are in the units indicated by the "Units" column except where an alternate unit is presented to the right of the result.

## REPORT OF LABORATORY ANALYSIS

This report shall not be reproduced, except in full,  
without the written consent of Pace Analytical Services, LLC.



## QUALITY CONTROL DATA

Project: B1903316.02 The Heights

Pace Project No.: 10666959

QC Batch: 904282

Analysis Method: EPA 8260D

QC Batch Method: EPA 5035/5030B

Analysis Description: 8260D MSV 5030 Med Level

Laboratory: Pace Analytical Services - Minneapolis

Associated Lab Samples: 10666959001, 10666959002, 10666959003, 10666959004

METHOD BLANK: 4761693

Matrix: Solid

Associated Lab Samples: 10666959001, 10666959002, 10666959003, 10666959004

Parameter	Units	Blank Result	Reporting Limit	Analyzed	Qualifiers
1,1,1,2-Tetrachloroethane	ug/kg	ND	50.0	09/07/23 11:45	
1,1,1-Trichloroethane	ug/kg	ND	50.0	09/07/23 11:45	
1,1,2,2-Tetrachloroethane	ug/kg	ND	50.0	09/07/23 11:45	
1,1,2-Trichloroethane	ug/kg	ND	50.0	09/07/23 11:45	
1,1,2-Trichlorotrifluoroethane	ug/kg	ND	200	09/07/23 11:45	
1,1-Dichloroethane	ug/kg	ND	50.0	09/07/23 11:45	
1,1-Dichloroethene	ug/kg	ND	50.0	09/07/23 11:45	
1,1-Dichloropropene	ug/kg	ND	50.0	09/07/23 11:45	
1,2,3-Trichlorobenzene	ug/kg	ND	50.0	09/07/23 11:45	
1,2,3-Trichloropropane	ug/kg	ND	200	09/07/23 11:45	
1,2,4-Trichlorobenzene	ug/kg	ND	50.0	09/07/23 11:45	
1,2,4-Trimethylbenzene	ug/kg	ND	50.0	09/07/23 11:45	
1,2-Dibromo-3-chloropropane	ug/kg	ND	500	09/07/23 11:45	
1,2-Dibromoethane (EDB)	ug/kg	ND	50.0	09/07/23 11:45	
1,2-Dichlorobenzene	ug/kg	ND	50.0	09/07/23 11:45	
1,2-Dichloroethane	ug/kg	ND	50.0	09/07/23 11:45	
1,2-Dichloropropane	ug/kg	ND	50.0	09/07/23 11:45	
1,3,5-Trimethylbenzene	ug/kg	ND	50.0	09/07/23 11:45	
1,3-Dichlorobenzene	ug/kg	ND	50.0	09/07/23 11:45	
1,3-Dichloropropane	ug/kg	ND	50.0	09/07/23 11:45	
1,4-Dichlorobenzene	ug/kg	ND	50.0	09/07/23 11:45	
2,2-Dichloropropane	ug/kg	ND	200	09/07/23 11:45	
2-Butanone (MEK)	ug/kg	ND	250	09/07/23 11:45	
2-Chlorotoluene	ug/kg	ND	50.0	09/07/23 11:45	
4-Chlorotoluene	ug/kg	ND	50.0	09/07/23 11:45	
4-Methyl-2-pentanone (MIBK)	ug/kg	ND	250	09/07/23 11:45	
Acetone	ug/kg	ND	1000	09/07/23 11:45	
Allyl chloride	ug/kg	ND	200	09/07/23 11:45	
Benzene	ug/kg	ND	20.0	09/07/23 11:45	
Bromobenzene	ug/kg	ND	50.0	09/07/23 11:45	
Bromochloromethane	ug/kg	ND	50.0	09/07/23 11:45	
Bromodichloromethane	ug/kg	ND	50.0	09/07/23 11:45	
Bromoform	ug/kg	ND	200	09/07/23 11:45	
Bromomethane	ug/kg	ND	500	09/07/23 11:45	
Carbon tetrachloride	ug/kg	ND	50.0	09/07/23 11:45	
Chlorobenzene	ug/kg	ND	50.0	09/07/23 11:45	
Chloroethane	ug/kg	ND	500	09/07/23 11:45	
Chloroform	ug/kg	ND	50.0	09/07/23 11:45	
Chloromethane	ug/kg	ND	200	09/07/23 11:45	
cis-1,2-Dichloroethene	ug/kg	ND	50.0	09/07/23 11:45	

Results presented on this page are in the units indicated by the "Units" column except where an alternate unit is presented to the right of the result.

## REPORT OF LABORATORY ANALYSIS

This report shall not be reproduced, except in full,

without the written consent of Pace Analytical Services, LLC.



## QUALITY CONTROL DATA

Project: B1903316.02 The Heights

Pace Project No.: 10666959

METHOD BLANK: 4761693

Matrix: Solid

Associated Lab Samples: 10666959001, 10666959002, 10666959003, 10666959004

Parameter	Units	Blank Result	Reporting Limit	Analyzed	Qualifiers
cis-1,3-Dichloropropene	ug/kg	ND	50.0	09/07/23 11:45	
Dibromochloromethane	ug/kg	ND	200	09/07/23 11:45	
Dibromomethane	ug/kg	ND	50.0	09/07/23 11:45	
Dichlorodifluoromethane	ug/kg	ND	200	09/07/23 11:45	
Dichlorofluoromethane	ug/kg	ND	500	09/07/23 11:45	
Diethyl ether (Ethyl ether)	ug/kg	ND	200	09/07/23 11:45	
Ethylbenzene	ug/kg	ND	50.0	09/07/23 11:45	
Hexachloro-1,3-butadiene	ug/kg	ND	250	09/07/23 11:45	
Isopropylbenzene (Cumene)	ug/kg	ND	50.0	09/07/23 11:45	
Methyl-tert-butyl ether	ug/kg	ND	50.0	09/07/23 11:45	
Methylene Chloride	ug/kg	ND	200	09/07/23 11:45	
n-Butylbenzene	ug/kg	ND	50.0	09/07/23 11:45	
n-Propylbenzene	ug/kg	ND	50.0	09/07/23 11:45	
Naphthalene	ug/kg	ND	200	09/07/23 11:45	
p-Isopropyltoluene	ug/kg	ND	50.0	09/07/23 11:45	
sec-Butylbenzene	ug/kg	ND	50.0	09/07/23 11:45	
Styrene	ug/kg	ND	50.0	09/07/23 11:45	
tert-Butylbenzene	ug/kg	ND	50.0	09/07/23 11:45	
Tetrachloroethene	ug/kg	ND	50.0	09/07/23 11:45	
Tetrahydrofuran	ug/kg	ND	2000	09/07/23 11:45	
Toluene	ug/kg	ND	50.0	09/07/23 11:45	
trans-1,2-Dichloroethene	ug/kg	ND	50.0	09/07/23 11:45	
trans-1,3-Dichloropropene	ug/kg	ND	50.0	09/07/23 11:45	
Trichloroethene	ug/kg	ND	50.0	09/07/23 11:45	
Trichlorofluoromethane	ug/kg	ND	200	09/07/23 11:45	
Vinyl chloride	ug/kg	ND	20.0	09/07/23 11:45	
Xylene (Total)	ug/kg	ND	150	09/07/23 11:45	
1,2-Dichlorobenzene-d4 (S)	%	100	75-125	09/07/23 11:45	
4-Bromofluorobenzene (S)	%	96	75-125	09/07/23 11:45	
Toluene-d8 (S)	%	98	75-125	09/07/23 11:45	

LABORATORY CONTROL SAMPLE &amp; LCSD: 4761694

4761695

Parameter	Units	Spike Conc.	LCS Result	LCSD Result	LCS % Rec	LCSD % Rec	% Rec Limits	RPD	Max RPD	Qualifiers
1,1,1,2-Tetrachloroethane	ug/kg	1000	1030	982	103	98	75-125	4	20	
1,1,1-Trichloroethane	ug/kg	1000	1030	951	103	95	75-125	8	20	
1,1,2,2-Tetrachloroethane	ug/kg	1000	1040	1000	104	100	66-128	4	20	
1,1,2-Trichloroethane	ug/kg	1000	992	993	99	99	75-127	0	20	
1,1,2-Trichlorotrifluoroethane	ug/kg	1000	1170	1010	117	101	59-125	15	20	
1,1-Dichloroethane	ug/kg	1000	1050	995	105	99	61-125	5	20	
1,1-Dichloroethene	ug/kg	1000	1070	1000	107	100	54-125	6	20	
1,1-Dichloropropene	ug/kg	1000	1060	950	106	95	70-125	11	20	
1,2,3-Trichlorobenzene	ug/kg	1000	1360	1080	136	108	70-136	23	20	R1
1,2,3-Trichloropropane	ug/kg	1000	999	957	100	96	75-125	4	20	

Results presented on this page are in the units indicated by the "Units" column except where an alternate unit is presented to the right of the result.

## REPORT OF LABORATORY ANALYSIS

This report shall not be reproduced, except in full,  
without the written consent of Pace Analytical Services, LLC.



## QUALITY CONTROL DATA

Project: B1903316.02 The Heights

Pace Project No.: 10666959

LABORATORY CONTROL SAMPLE & LCSD: 4761694			4761695							
Parameter	Units	Spike Conc.	LCS Result	LCSD Result	LCS % Rec	LCSD % Rec	% Rec Limits	RPD	Max RPD	Qualifiers
1,2,4-Trichlorobenzene	ug/kg	1000	1450	1150	145	115	71-133	23	20	L1,R1
1,2,4-Trimethylbenzene	ug/kg	1000	1120	967	112	97	75-134	15	20	
1,2-Dibromo-3-chloropropane	ug/kg	1000	843	836	84	84	73-129	1	20	
1,2-Dibromoethane (EDB)	ug/kg	1000	1030	1010	103	101	75-125	3	20	
1,2-Dichlorobenzene	ug/kg	1000	1090	980	109	98	75-125	11	20	
1,2-Dichloroethane	ug/kg	1000	999	975	100	98	72-125	2	20	
1,2-Dichloropropane	ug/kg	1000	1040	990	104	99	72-125	4	20	
1,3,5-Trimethylbenzene	ug/kg	1000	1160	996	116	100	75-132	15	20	
1,3-Dichlorobenzene	ug/kg	1000	1120	1010	112	101	75-125	10	20	
1,3-Dichloropropane	ug/kg	1000	994	984	99	98	73-128	1	20	
1,4-Dichlorobenzene	ug/kg	1000	1070	920	107	92	75-125	15	20	
2,2-Dichloropropane	ug/kg	1000	996	940	100	94	54-125	6	20	
2-Butanone (MEK)	ug/kg	5000	4610	5110	92	102	58-142	10	20	
2-Chlorotoluene	ug/kg	1000	1100	1000	110	100	75-128	10	20	
4-Chlorotoluene	ug/kg	1000	1120	990	112	99	75-129	13	20	
4-Methyl-2-pentanone (MIBK)	ug/kg	5000	4910	5040	98	101	68-139	3	20	
Acetone	ug/kg	5000	4800	4850	96	97	58-131	1	20	
Allyl chloride	ug/kg	1000	1030	1020	103	102	30-138	1	20	
Benzene	ug/kg	1000	1050	993	105	99	72-125	6	20	
Bromobenzene	ug/kg	1000	1040	964	104	96	75-125	8	20	
Bromochloromethane	ug/kg	1000	1030	1010	103	101	74-125	2	20	
Bromodichloromethane	ug/kg	1000	1080	1060	108	106	73-125	2	20	
Bromoform	ug/kg	1000	951	899	95	90	65-125	6	20	
Bromomethane	ug/kg	1000	919	942	92	94	30-150	2	20	
Carbon tetrachloride	ug/kg	1000	1080	971	108	97	70-126	11	20	
Chlorobenzene	ug/kg	1000	1050	982	105	98	75-125	7	20	
Chloroethane	ug/kg	1000	1120	981	112	98	40-150	13	20	
Chloroform	ug/kg	1000	1000	964	100	96	75-125	4	20	
Chloromethane	ug/kg	1000	907	857	91	86	31-150	6	20	
cis-1,2-Dichloroethene	ug/kg	1000	1010	990	101	99	73-125	2	20	
cis-1,3-Dichloropropene	ug/kg	1000	960	921	96	92	70-131	4	20	
Dibromochloromethane	ug/kg	1000	1010	966	101	97	75-125	4	20	
Dibromomethane	ug/kg	1000	982	942	98	94	75-125	4	20	
Dichlorodifluoromethane	ug/kg	1000	889	855	89	86	32-150	4	20	
Dichlorofluoromethane	ug/kg	1000	1460	1160	146	116	36-150	23	20	R1
Diethyl ether (Ethyl ether)	ug/kg	1000	1030	1010	103	101	50-132	2	20	
Ethylbenzene	ug/kg	1000	1070	951	107	95	75-130	12	20	
Hexachloro-1,3-butadiene	ug/kg	1000	1620	1160	162	116	65-141	33	20	L1,R1
Isopropylbenzene (Cumene)	ug/kg	1000	1090	981	109	98	73-134	11	20	
Methyl-tert-butyl ether	ug/kg	1000	1010	1010	101	101	70-125	0	20	
Methylene Chloride	ug/kg	1000	992	976	99	98	53-128	2	20	
n-Butylbenzene	ug/kg	1000	1180	947	118	95	67-139	22	20	R1
n-Propylbenzene	ug/kg	1000	1140	1030	114	103	71-133	10	20	
Naphthalene	ug/kg	1000	1080	989	108	99	71-141	9	20	
p-Isopropyltoluene	ug/kg	1000	1230	1020	123	102	75-136	19	20	
sec-Butylbenzene	ug/kg	1000	1230	1020	123	102	75-134	18	20	
Styrene	ug/kg	1000	1040	954	104	95	59-137	9	20	

Results presented on this page are in the units indicated by the "Units" column except where an alternate unit is presented to the right of the result.

## REPORT OF LABORATORY ANALYSIS

This report shall not be reproduced, except in full,  
without the written consent of Pace Analytical Services, LLC.



## QUALITY CONTROL DATA

Project: B1903316.02 The Heights

Pace Project No.: 10666959

LABORATORY CONTROL SAMPLE & LCSD: 4761694			4761695							
Parameter	Units	Spike Conc.	LCS Result	LCSD Result	LCS % Rec	LCSD % Rec	% Rec Limits	RPD	Max RPD	Qualifiers
tert-Butylbenzene	ug/kg	1000	1180	1020	118	102	75-128	14	20	
Tetrachloroethene	ug/kg	1000	1090	974	109	97	73-125	12	20	
Tetrahydrofuran	ug/kg	5000	4610	4890	92	98	69-125	6	20	
Toluene	ug/kg	1000	1030	930	103	93	75-125	10	20	
trans-1,2-Dichloroethene	ug/kg	1000	1070	941	107	94	60-125	13	20	
trans-1,3-Dichloropropene	ug/kg	1000	970	918	97	92	75-132	5	20	
Trichloroethene	ug/kg	1000	1040	962	104	96	73-125	8	20	
Trichlorofluoromethane	ug/kg	1000	1320	1310	132	131	30-150	1	20	
Vinyl chloride	ug/kg	1000	983	886	98	89	43-150	10	20	
Xylene (Total)	ug/kg	3000	3110	2820	104	94	75-126	10	20	
1,2-Dichlorobenzene-d4 (S)	%.				99	101	75-125			
4-Bromofluorobenzene (S)	%.				96	99	75-125			
Toluene-d8 (S)	%.				99	100	75-125			

Results presented on this page are in the units indicated by the "Units" column except where an alternate unit is presented to the right of the result.

## REPORT OF LABORATORY ANALYSIS

This report shall not be reproduced, except in full,  
without the written consent of Pace Analytical Services, LLC.



## QUALITY CONTROL DATA

Project: B1903316.02 The Heights

Pace Project No.: 10666959

QC Batch:	904149	Analysis Method:	EPA 8270E by SIM
QC Batch Method:	EPA 3546	Analysis Description:	8270E Solid PAH by SIM MSSV
		Laboratory:	Pace Analytical Services - Minneapolis

Associated Lab Samples: 10666959001, 10666959002, 10666959003

METHOD BLANK: 4761202 Matrix: Solid

Associated Lab Samples: 10666959001, 10666959002, 10666959003

Parameter	Units	Blank Result	Reporting Limit	Analyzed	Qualifiers
Acenaphthene	ug/kg	ND	10.0	09/06/23 11:45	
Acenaphthylene	ug/kg	ND	10.0	09/06/23 11:45	
Anthracene	ug/kg	ND	10.0	09/06/23 11:45	
Benzo(a)anthracene	ug/kg	ND	10.0	09/06/23 11:45	
Benzo(a)pyrene	ug/kg	ND	10.0	09/06/23 11:45	
Benzo(b)fluoranthene	ug/kg	ND	10.0	09/06/23 11:45	
Benzo(g,h,i)perylene	ug/kg	ND	10.0	09/06/23 11:45	
Benzo(k)fluoranthene	ug/kg	ND	10.0	09/06/23 11:45	
Chrysene	ug/kg	ND	10.0	09/06/23 11:45	
Dibenz(a,h)anthracene	ug/kg	ND	10.0	09/06/23 11:45	
Fluoranthene	ug/kg	ND	10.0	09/06/23 11:45	
Fluorene	ug/kg	ND	10.0	09/06/23 11:45	
Indeno(1,2,3-cd)pyrene	ug/kg	ND	10.0	09/06/23 11:45	
Naphthalene	ug/kg	ND	10.0	09/06/23 11:45	
Phenanthrene	ug/kg	ND	10.0	09/06/23 11:45	
Pyrene	ug/kg	ND	10.0	09/06/23 11:45	
2-Fluorobiphenyl (S)	%	58	54-125	09/06/23 11:45	
p-Terphenyl-d14 (S)	%	94	60-125	09/06/23 11:45	

LABORATORY CONTROL SAMPLE: 4761203

Parameter	Units	Spike Conc.	LCS Result	LCS % Rec	% Rec Limits	Qualifiers
Acenaphthene	ug/kg	100	68.3	68	56-125	
Acenaphthylene	ug/kg	100	69.5	70	54-125	
Anthracene	ug/kg	100	82.2	82	59-125	
Benzo(a)anthracene	ug/kg	100	88.2	88	55-125	
Benzo(a)pyrene	ug/kg	100	87.9	88	69-125	
Benzo(b)fluoranthene	ug/kg	100	86.0	86	54-125	
Benzo(g,h,i)perylene	ug/kg	100	79.3	79	63-125	
Benzo(k)fluoranthene	ug/kg	100	90.8	91	65-125	
Chrysene	ug/kg	100	87.3	87	62-125	
Dibenz(a,h)anthracene	ug/kg	100	80.1	80	64-125	
Fluoranthene	ug/kg	100	85.3	85	69-125	
Fluorene	ug/kg	100	74.1	74	61-125	
Indeno(1,2,3-cd)pyrene	ug/kg	100	81.1	81	54-125	
Naphthalene	ug/kg	100	69.5	70	49-125	
Phenanthrene	ug/kg	100	77.1	77	60-125	
Pyrene	ug/kg	100	89.8	90	69-125	
2-Fluorobiphenyl (S)	%			69	54-125	

Results presented on this page are in the units indicated by the "Units" column except where an alternate unit is presented to the right of the result.

## REPORT OF LABORATORY ANALYSIS

This report shall not be reproduced, except in full,  
without the written consent of Pace Analytical Services, LLC.





## QUALITY CONTROL DATA

Project: B1903316.02 The Heights

Pace Project No.: 10666959

LABORATORY CONTROL SAMPLE: 4761203

Parameter	Units	Spike Conc.	LCS Result	LCS % Rec	% Rec Limits	Qualifiers
p-Terphenyl-d14 (S)	%.			92	60-125	

MATRIX SPIKE &amp; MATRIX SPIKE DUPLICATE: 4761204 4761205

Parameter	Units	10666710003	MS Spike Conc.	MSD Spike Conc.	MS Result	MSD Result	MS % Rec	MSD % Rec	% Rec Limits	Max RPD	Qual
		Result									
Acenaphthene	ug/kg	11.2 U	116	112	78.4	83.1	68	74	51-125	6	30
Acenaphthylene	ug/kg	11.2 U	116	112	79.3	83.8	68	75	50-125	6	30
Anthracene	ug/kg	11.2 U	116	112	91.5	93.0	79	83	39-136	2	30
Benzo(a)anthracene	ug/kg	11.2 U	116	112	92.2	96.1	79	86	30-131	4	30
Benzo(a)pyrene	ug/kg	11.2 U	116	112	83.1	91.0	72	81	30-150	9	30
Benzo(b)fluoranthene	ug/kg	11.2 U	116	112	89.1	98.3	77	88	30-150	10	30
Benzo(g,h,i)perylene	ug/kg	11.2 U	116	112	80.4	88.9	69	79	30-146	10	30
Benzo(k)fluoranthene	ug/kg	11.2 U	116	112	89.8	97.8	77	87	41-130	8	30
Chrysene	ug/kg	11.2 U	116	112	91.0	96.7	79	86	30-135	6	30
Dibenz(a,h)anthracene	ug/kg	11.2 U	116	112	86.7	92.1	75	82	50-129	6	30
Fluoranthene	ug/kg	1.5J	116	112	92.9	99.8	79	88	30-150	7	30
Fluorene	ug/kg	11.2 U	116	112	89.0	94.1	77	84	56-125	6	30
Indeno(1,2,3-cd)pyrene	ug/kg	11.2 U	116	112	84.2	88.2	73	79	30-148	5	30
Naphthalene	ug/kg	11.2 U	116	112	65.9	79.3	57	71	30-125	18	30
Phenanthrene	ug/kg	11.2 U	116	112	88.2	91.6	76	82	30-143	4	30
Pyrene	ug/kg	11.2 U	116	112	90.6	95.9	78	86	30-150	6	30
2-Fluorobiphenyl (S)	%.						64	72	54-125		
p-Terphenyl-d14 (S)	%.						82	89	60-125		

Results presented on this page are in the units indicated by the "Units" column except where an alternate unit is presented to the right of the result.

## REPORT OF LABORATORY ANALYSIS

This report shall not be reproduced, except in full,  
without the written consent of Pace Analytical Services, LLC.



## QUALITY CONTROL DATA

Project: B1903316.02 The Heights

Pace Project No.: 10666959

QC Batch: 903232

Analysis Method: WI MOD DRO

QC Batch Method: WI MOD DRO

Analysis Description: WIDRO Solid GCV

Laboratory:

Pace Analytical Services - Minneapolis

Associated Lab Samples: 10666959001, 10666959002, 10666959003

METHOD BLANK: 4756743

Matrix: Solid

Associated Lab Samples: 10666959001, 10666959002, 10666959003

Parameter	Units	Blank Result	Reporting Limit	Analyzed	Qualifiers
WDRO C10-C28	mg/kg	ND	10.0	08/31/23 12:30	
n-Triacontane (S)	%.	89	30-150	08/31/23 12:30	

LABORATORY CONTROL SAMPLE &amp; LCSD: 4756744

4756745

Parameter	Units	Spike Conc.	LCS Result	LCSD Result	LCS % Rec	LCSD % Rec	% Rec Limits	RPD	Max RPD	Qualifiers
WDRO C10-C28	mg/kg	80	75.6	75.1	95	94	59-125	1	20	
n-Triacontane (S)	%.				103	102	30-150			

Results presented on this page are in the units indicated by the "Units" column except where an alternate unit is presented to the right of the result.

## REPORT OF LABORATORY ANALYSIS

This report shall not be reproduced, except in full,  
without the written consent of Pace Analytical Services, LLC.



## QUALIFIERS

Project: B1903316.02 The Heights

Pace Project No.: 10666959

### DEFINITIONS

DF - Dilution Factor, if reported, represents the factor applied to the reported data due to dilution of the sample aliquot.

ND - Not Detected at or above adjusted reporting limit.

TNTC - Too Numerous To Count

J - Estimated concentration above the adjusted method detection limit and below the adjusted reporting limit.

MDL - Adjusted Method Detection Limit.

PQL - Practical Quantitation Limit.

RL - Reporting Limit - The lowest concentration value that meets project requirements for quantitative data with known precision and bias for a specific analyte in a specific matrix.

S - Surrogate

1,2-Diphenylhydrazine decomposes to and cannot be separated from Azobenzene using Method 8270. The result for each analyte is a combined concentration.

Consistent with EPA guidelines, unrounded data are displayed and have been used to calculate % recovery and RPD values.

LCS(D) - Laboratory Control Sample (Duplicate)

MS(D) - Matrix Spike (Duplicate)

DUP - Sample Duplicate

RPD - Relative Percent Difference

NC - Not Calculable.

SG - Silica Gel - Clean-Up

U - Indicates the compound was analyzed for, but not detected.

N-Nitrosodiphenylamine decomposes and cannot be separated from Diphenylamine using Method 8270. The result reported for each analyte is a combined concentration.

Reported results are not rounded until the final step prior to reporting. Therefore, calculated parameters that are typically reported as "Total" may vary slightly from the sum of the reported component parameters.

Pace Analytical is TNI accredited. Contact your Pace PM for the current list of accredited analytes.

TNI - The NELAC Institute.

### WORKORDER QUALIFIERS

WO: 10666959

[1] Samples were received outside of the recommended temperature range of 0-6 degrees Celsius. The samples were received from the field on ice.

### BATCH QUALIFIERS

Batch: 903685

[M5] A matrix spike/matrix spike duplicate was not performed for this batch due to insufficient sample volume.

Batch: 903849

[M5] A matrix spike/matrix spike duplicate was not performed for this batch due to insufficient sample volume.

Batch: 904789

[M5] A matrix spike/matrix spike duplicate was not performed for this batch due to insufficient sample volume.

[1] The continuing calibration verification was above the method acceptance limit for dichlorofluoromethane, trichlorofluoromethane, 1,2,4-trichlorobenzene, and hexachloro-1,3-butadiene. Any detection for the analyte in the associated samples may have a high bias.

### ANALYTE QUALIFIERS

L1 Analyte recovery in the laboratory control sample (LCS) was above QC limits. Results for this analyte in associated samples may be biased high.

N2 The lab does not hold NELAC/TNI accreditation for this parameter but other accreditations/certifications may apply. A complete list of accreditations/certifications is available upon request.

## REPORT OF LABORATORY ANALYSIS

This report shall not be reproduced, except in full,  
without the written consent of Pace Analytical Services, LLC.



## QUALIFIERS

Project: B1903316.02 The Heights

Pace Project No.: 10666959

---

### ANALYTE QUALIFIERS

R1 RPD value was outside control limits.

## REPORT OF LABORATORY ANALYSIS

This report shall not be reproduced, except in full,  
without the written consent of Pace Analytical Services, LLC.



## QUALITY CONTROL DATA CROSS REFERENCE TABLE

Project: B1903316.02 The Heights

Pace Project No.: 10666959

Lab ID	Sample ID	QC Batch Method	QC Batch	Analytical Method	Analytical Batch
10666959001	Topsoil-9	WI MOD DRO	903232	WI MOD DRO	903685
10666959002	Topsoil-10	WI MOD DRO	903232	WI MOD DRO	903685
10666959003	Topsoil-11	WI MOD DRO	903232	WI MOD DRO	903685
10666959001	Topsoil-9	EPA 5030 Medium Soil	903807	WI MOD GRO	903849
10666959002	Topsoil-10	EPA 5030 Medium Soil	903807	WI MOD GRO	903849
10666959003	Topsoil-11	EPA 5030 Medium Soil	903807	WI MOD GRO	903849
10666959005	FB-2	EPA 5030 Medium Soil	903807	WI MOD GRO	903849
10666959001	Topsoil-9	EPA 3050B	903219	EPA 6010D	903574
10666959002	Topsoil-10	EPA 3050B	903219	EPA 6010D	903574
10666959003	Topsoil-11	EPA 3050B	903219	EPA 6010D	903574
10666959001	Topsoil-9	EPA 7471B	903221	EPA 7471B	903738
10666959002	Topsoil-10	EPA 7471B	903221	EPA 7471B	903738
10666959003	Topsoil-11	EPA 7471B	903221	EPA 7471B	903738
10666959001	Topsoil-9	ASTM D2974	904210		
10666959002	Topsoil-10	ASTM D2974	904210		
10666959003	Topsoil-11	ASTM D2974	904210		
10666959001	Topsoil-9	EPA 3546	904149	EPA 8270E by SIM	904294
10666959002	Topsoil-10	EPA 3546	904149	EPA 8270E by SIM	904294
10666959003	Topsoil-11	EPA 3546	904149	EPA 8270E by SIM	904294
10666959001	Topsoil-9	EPA 5035/5030B	904282	EPA 8260D	904789
10666959002	Topsoil-10	EPA 5035/5030B	904282	EPA 8260D	904789
10666959003	Topsoil-11	EPA 5035/5030B	904282	EPA 8260D	904789
10666959004	FB-1	EPA 5035/5030B	904282	EPA 8260D	904789

## REPORT OF LABORATORY ANALYSIS

This report shall not be reproduced, except in full,  
without the written consent of Pace Analytical Services, LLC.

<b>Peace Analytical*</b>		<b>CHAIN-OF-CUSTODY Analytical Request Document</b>		<b>LAB USE ONLY- Affix Workorder/LOT#</b>		<b>W0#: 10666959</b>	
Company: <b>Braun Interlock</b>		Chain-of-Custody is a LEGAL DOCUMENT - Complete all relevant fields		MTJL		ALL SHADED ARE CONTAINER PRESERVATIVE TYPE **	
Address: <b>1001 Hampshire Ave S</b>		Billing Information: <b>SAME</b>				10666959	
Report To: <b>Mark Keder</b>		Email To: <b>Mike Keder@brauninterlock.com</b>					
Copy To: <b>---</b>		Site Collection Info/Address: <b>Site Heights</b>					
Customer Project Name/Number: <b>BK03316.02</b>		State: <b>Minnesota</b> County/City: <b>MN/ST Paul</b> Time Zone Collected: <b>CT</b>					
Phone: <b>---</b> Email: <b>---</b>		Compliance Monitoring? <b>Yes</b> <input type="checkbox"/> <b>No</b> <input type="checkbox"/>					
Collected By (print): <b>Rose Kruus</b>		DW PWS ID #: <b>---</b> DW Location Code: <b>---</b>					
Collected By (signature): <b>[Signature]</b>		Immediately Packed on Ice: <b>Yes</b> <input checked="" type="checkbox"/> <b>No</b> <input type="checkbox"/>					
Sample Disposal: <b>---</b>		Field Filtered (if applicable): <b>Yes</b> <input type="checkbox"/> <b>No</b> <input type="checkbox"/>					
<input type="checkbox"/> Dispose as appropriate <input type="checkbox"/> Return <input type="checkbox"/> Archive: <b>---</b> <input type="checkbox"/> Hold: <b>---</b>		Analysis: <b>---</b>					
* Matrix Codes (Insert in Matrix box below): Drinking Water (DW), Ground Water (GW), Wastewater (WW), Product (P), Soil/Solid (SL), Oil (OL), Wipe (WP), Air (AR), Tissue (TS), Bioassay (B), Vapor (V), Other (OT)							
Customer Sample ID	Matrix *	Comp / Grab	Collected (or Composite Start) Date Time	Composite End Date Time	Res Cl	# of Ctns	
<b>Tapsol-9</b>	<b>SL</b>	<b>C</b>	<b>8/29 13:10</b>			<b>9</b>	
<b>Tapsol-10</b>	<b>SL</b>	<b>C</b>	<b>14:10</b>			<b>1</b>	
<b>Tapsol-11</b>	<b>SL</b>	<b>C</b>	<b>13:40</b>			<b>1</b>	
<b>FB-1</b>						<b>2</b>	
<b>FB-2</b>						<b>2</b>	
Customer Remarks / Special Conditions / Possible Hazards:				Type of Ice Used: <b>Wet</b> <input checked="" type="checkbox"/> <b>Blue</b> <input type="checkbox"/> <b>Dry</b> <input type="checkbox"/> <b>None</b> <input type="checkbox"/>			
Packing Material Used: <b>Bubble bags</b>				Lab Tracking #: <b>2920825</b>			
Radchem sample(s) screened (<500 cpm): <b>Y N NA</b>				Samples received via: <b>FEDEX UPS Client</b>			
Date/Time: <b>8/29/23 10:53</b>				Date/Time: <b>8/29/23 10:53</b>			
Relinquished by/Company: (Signature) <b>[Signature]</b>				Received by/Company: (Signature) <b>[Signature]</b>			
Relinquished by/Company: (Signature) <b>[Signature]</b>				Received by/Company: (Signature) <b>[Signature]</b>			
Relinquished by/Company: (Signature) <b>[Signature]</b>				Received by/Company: (Signature) <b>[Signature]</b>			
Customer Remarks / Special Conditions / Possible Hazards:				Lab Sample Temperature Info: Temp Blank Received: <b>Y N NA</b> Therm ID#: <b>19</b> Cooler 1 Temp Upon Receipt: <b>7.5</b> Cooler 1 Therm Corr. Factor: <b>0.3</b> Cooler 1 Corrected Temp: <b>7.5</b> Comments: <b>---</b>			
Trip Blank Received: <b>Y N NA</b>				HCL <b>MeOH</b> TSP <b>Other</b>			
Non Conformance(s): <b>YES / NO</b>				Page: <b>1</b> of: <b>1</b>			

Effective Date: 4/14/2023

Sample Condition  
Upon Receipt

Client Name:

BRAUN Interloc

Project #:

WO#: 10666959

PM: B6B

Due Date: 09/11/23

CLIENT: Braun-BLM

Courier: ☐ FedEx ☐ UPS ☐ USPS ☒ Client  
☐ Pace ☐ Speedee ☐ Commercial☐ See Exceptions  
ENV-FRM-MIN4-0142

Tracking Number: \_\_\_\_\_

Custody Seal on Cooler/Box Present? ☐ Yes ☒ No Seals Intact? ☐ Yes ☒ NoBiological Tissue Frozen? ☐ Yes ☐ No ☒ N/APacking Material: ☐ Bubble Wrap ☒ Bubble Bags ☐ None ☐ OtherTemp Blank? ☒ Yes ☐ NoThermometer: ☐ T1 (0461) ☐ T2 (0436) ☐ T3 (0459) ☐ T4 (0402) ☐ T5 (0178)  
☐ T6 (0235) ☐ T7 (0042) ☐ T8 (0775) ☒ T9 (0727) ☐ 01339252/1710Type of Ice: ☒ Wet ☐ Blue ☐ Dry ☐ None  
☐ MeltedDid Samples Originate in West Virginia? ☐ Yes ☒ NoWere All Container Temps Taken? ☐ Yes ☐ No ☒ N/A

Temp should be above freezing to 6 °C

Cooler temp Read w/Temp Blank: 8.0 °C

Average Corrected Temp

(no temp blank only): \_\_\_\_\_ °C

Correction Factor: -0.5

Cooler Temp Corrected w/temp blank: 7.5 °C

☐ See Exceptions ENV-FRM-MIN4-0142 ☐ 1 ContainerUSDA Regulated Soil: ☐ N/A, water sample/other: \_\_\_\_\_

Date/Initials of Person Examining Contents: DGS 8/29/23

Did samples originate in a quarantine zone within the United States: AL, AR, AZ, CA, FL, GA, ID, LA, MS, NC, NM, NY, OK, OR, SC, TN, TX, or VA (check maps)? ☐ Yes ☒ NoDid samples originate from a foreign source (internationally, including Hawaii and Puerto Rico)? ☐ Yes ☒ No

If Yes to either question, fill out a Regulated Soil Checklist (ENV-FRM-MIN4-0154) and include with SCUR/COC paperwork.

Location (Check one): <input type="checkbox"/> Duluth <input checked="" type="checkbox"/> Minneapolis <input type="checkbox"/> Virginia	COMMENTS
Chain of Custody Present and Filled Out? <input checked="" type="checkbox"/> Yes <input type="checkbox"/> No	1.
Chain of Custody Relinquished? <input checked="" type="checkbox"/> Yes <input type="checkbox"/> No	2.
Sampler Name and/or Signature on COC? <input checked="" type="checkbox"/> Yes <input type="checkbox"/> No <input type="checkbox"/> N/A	3.
Samples Arrived within Hold Time? <input checked="" type="checkbox"/> Yes <input type="checkbox"/> No	4. If fecal: <input type="checkbox"/> <8 hrs <input type="checkbox"/> >8 hr, <24 <input type="checkbox"/> No
Short Hold Time Analysis (<72 hr)? <input type="checkbox"/> Yes <input checked="" type="checkbox"/> No	5. <input type="checkbox"/> Fecal Coliform <input type="checkbox"/> HPC <input type="checkbox"/> Total Coliform/E.coli <input type="checkbox"/> BOD/cBOD <input type="checkbox"/> Hex Chrom <input type="checkbox"/> Turbidity <input type="checkbox"/> Nitrate <input type="checkbox"/> Nitrite <input type="checkbox"/> Orthophos <input type="checkbox"/> Other
Rush Turn Around Time Requested? <input type="checkbox"/> Yes <input checked="" type="checkbox"/> No	6.
Sufficient Sample Volume? <input checked="" type="checkbox"/> Yes <input type="checkbox"/> No	7.
Correct Containers Used? <input checked="" type="checkbox"/> Yes <input type="checkbox"/> No <input type="checkbox"/> N/A	8.
Pace Containers Used? <input checked="" type="checkbox"/> Yes <input type="checkbox"/> No	9. DGS 8/29/23
Containers Intact? <input checked="" type="checkbox"/> Yes <input type="checkbox"/> No	10. Is sediment visible in the dissolved container? <input type="checkbox"/> Yes <input type="checkbox"/> No
Field Filtered Volume Received for Dissolved Tests? <input checked="" type="checkbox"/> Yes <input type="checkbox"/> No	11. If no, write ID/Date/Time of container below: <input type="checkbox"/> See Exceptions ENV-FRM-MIN4-0142
Is sufficient information available to reconcile the samples to the COC? Matrix: <input type="checkbox"/> Water <input checked="" type="checkbox"/> Soil <input type="checkbox"/> Oil <input type="checkbox"/> Other	12. Sample # <input type="checkbox"/> NaOH <input type="checkbox"/> HNO3 <input type="checkbox"/> H2SO4 <input type="checkbox"/> Zinc Acetate
All containers needing acid/base preservation have been checked? <input type="checkbox"/> Yes <input type="checkbox"/> No <input checked="" type="checkbox"/> N/A	Positive for Residual Chlorine? <input type="checkbox"/> Yes <input type="checkbox"/> No <input type="checkbox"/> See Exceptions ENV-FRM-MIN4-0142
All containers needing preservation are found to be in compliance with EPA recommendation? (HNO3, H2SO4, <2pH, NaOH >9 Sulfide, NaOH >10 Cyanide)	pH Paper Lot #
Exceptions: VOA, Coliform, TOC/DOC Oil and Grease, DRO/8015 (water) and Dioxins/PFAS (*If adding preservative to a container, it must be added to associated field and equipment blanks—verify with PM first.)	Residual Chlorine 0-6 Roll 0-6 Strip 0-14 Strip
Headspace in Methyl Mercury Container? <input type="checkbox"/> Yes <input type="checkbox"/> No <input checked="" type="checkbox"/> N/A	13.
Extra labels present on soil VOA or WIDRO containers? <input checked="" type="checkbox"/> Yes <input type="checkbox"/> No <input type="checkbox"/> N/A	14. <input type="checkbox"/> See Exceptions ENV-FRM-MIN4-0142
Headspace in VOA Vials (greater than 6mm)? <input checked="" type="checkbox"/> Yes <input type="checkbox"/> No <input type="checkbox"/> N/A	15.
3 Trip Blanks Present? <input checked="" type="checkbox"/> Yes <input type="checkbox"/> No <input type="checkbox"/> N/A	Pace Trip Blank Lot # (if purchased): 050823-3

## CLIENT NOTIFICATION/RESOLUTION

Field Data Required? ☐ Yes ☐ No

Person Contacted: \_\_\_\_\_

Date/Time: \_\_\_\_\_

Comments/Resolution: \_\_\_\_\_

Project Manager Review: \_\_\_\_\_

Date: 8/30/23

NOTE: Whenever there is a discrepancy affecting North Carolina compliance samples, a copy of this form will be sent to the North Carolina DEHNR Certification Office (i.e., out of hold, incorrect preservative, out of temp, incorrect containers).

Labeled By: RME

Line: 3

Date : 31-AUG-2023 12:43

Client ID: Topsoil-9

Sample Info: 10666959001

Volume Injected (uL): 1.0

Column phase: DB-5-MS23150044

Instrument: 10gos9.i

Operator: HJN

Column diameter: 0.32

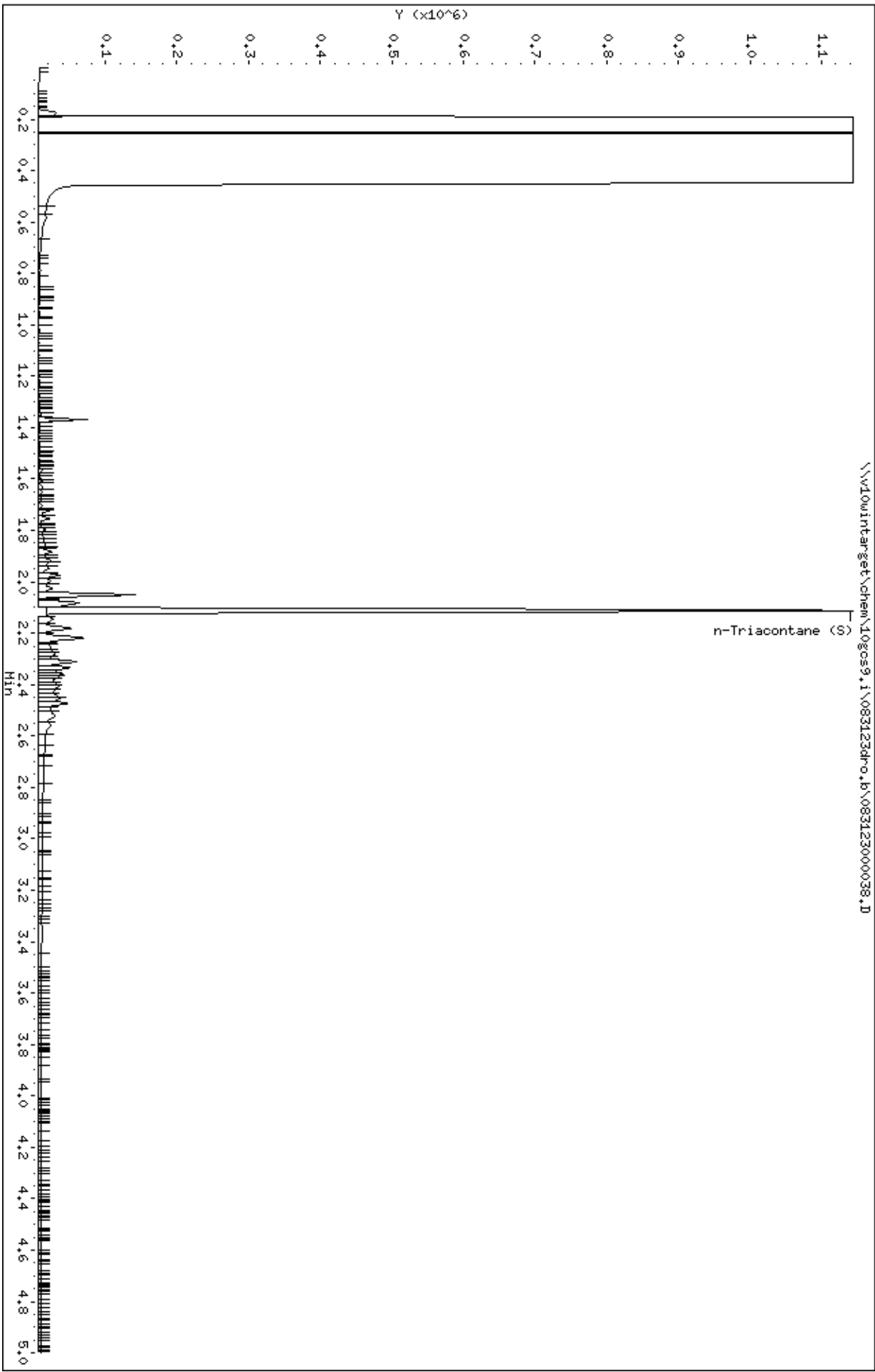



Date : 31-AUG-2023 12:50

Client ID: Topsoil-10

Sample Info: 10666959002

Volume Injected (uL): 1.0

Column phase: DB-5-MS23150044

Instrument: 10gos9.i

Operator: HJN

Column diameter: 0.32

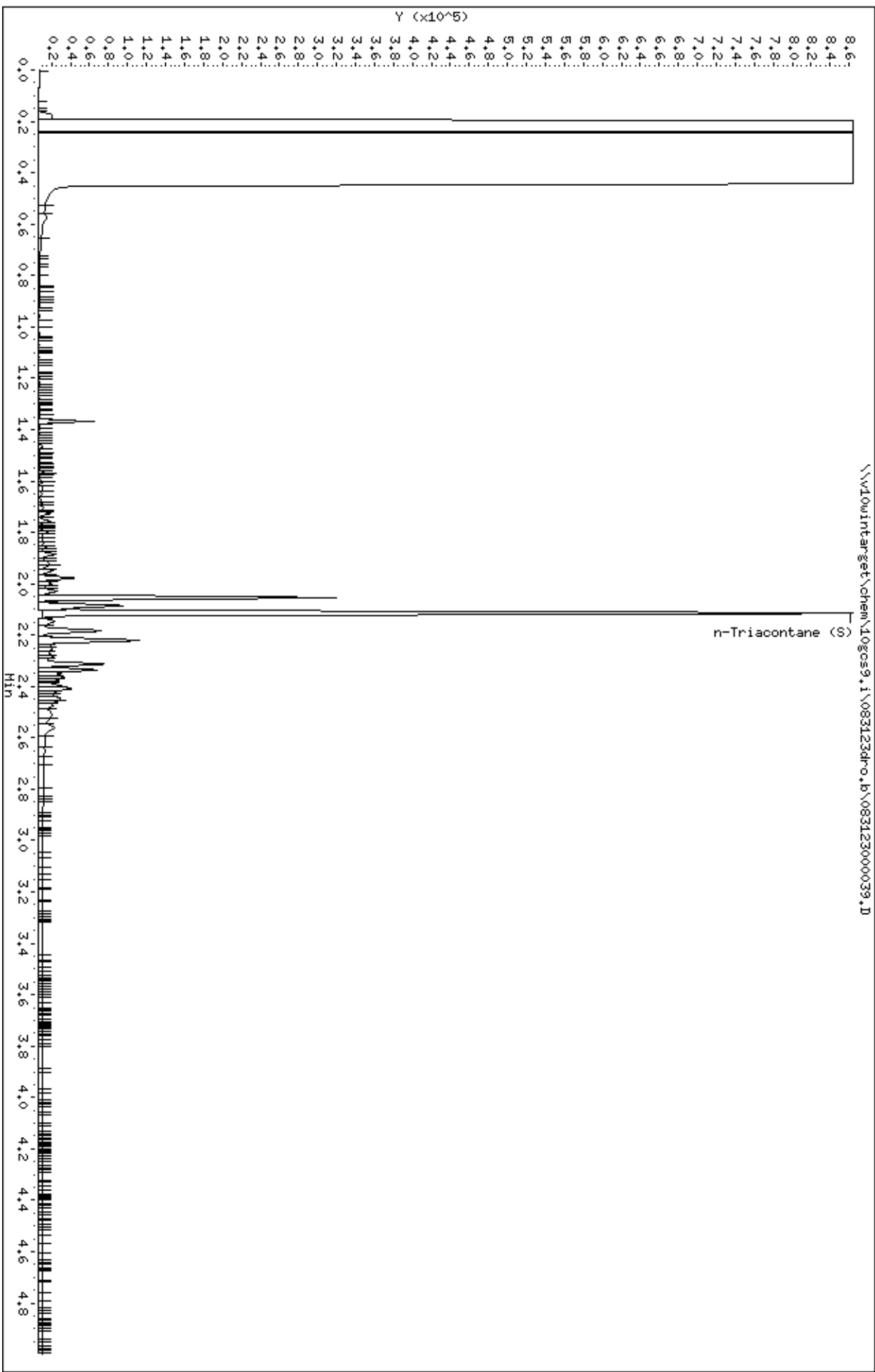

Data File: \\v10win\target\chem\10gos9.i\083123dro.b\083123000040.D  
Date : 31-AUG-2023 12:57  
Client ID: Topsoil-11  
Sample Info: 10666959003  
Volume Injected (uL): 1.0  
Column phase: DB-5-MS23150044

Instrument: 10gos9.i  
Operator: HJN  
Column diameter: 0.32

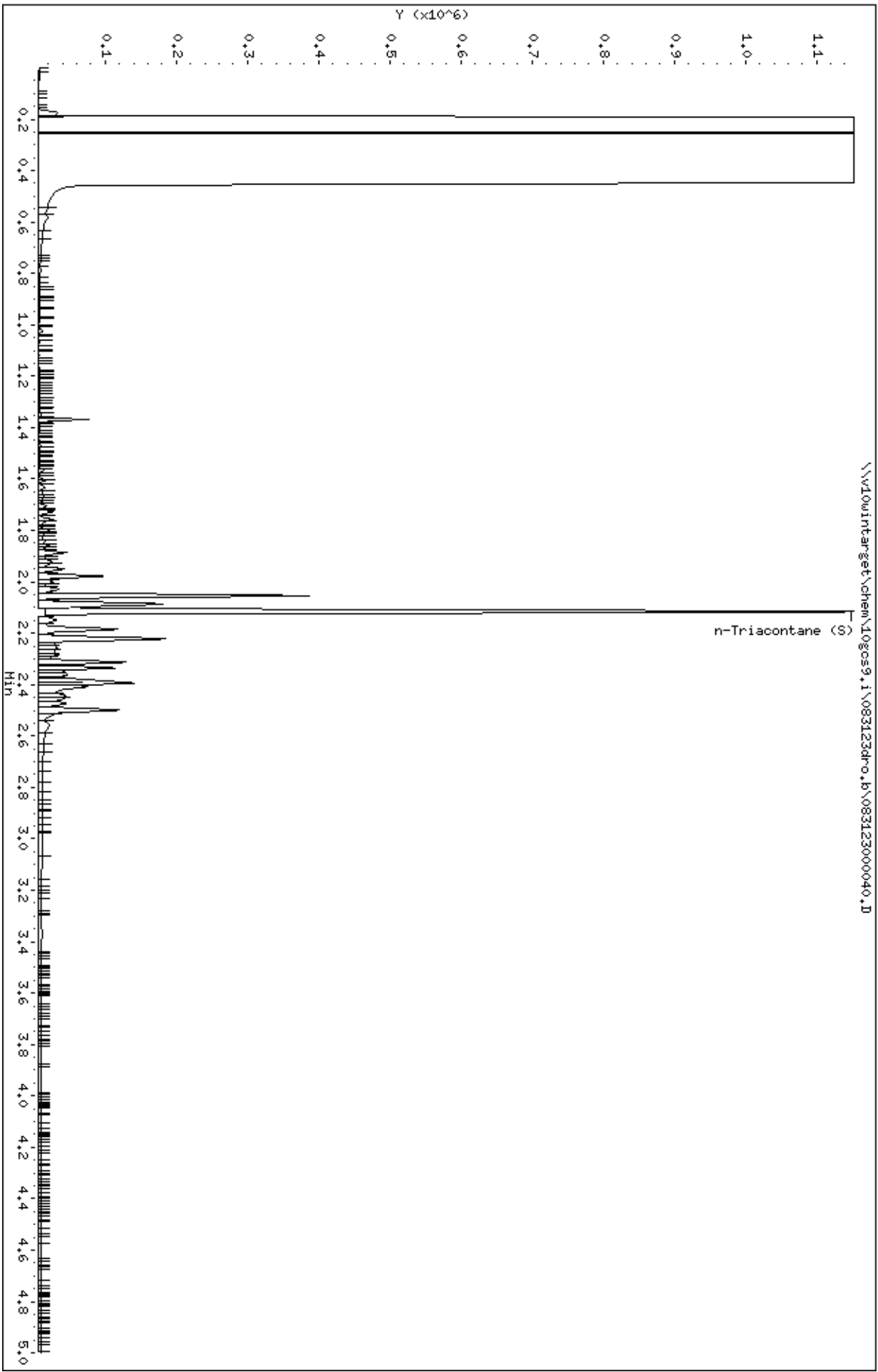

Date : 02-SEP-2023 03:35

Client ID: Topsoil-9

Sample Info: 1066959001,

Instrument: logcv9.i

Operator: ALE

Column diameter: 0.18

Column phase: DB-624US2798156H

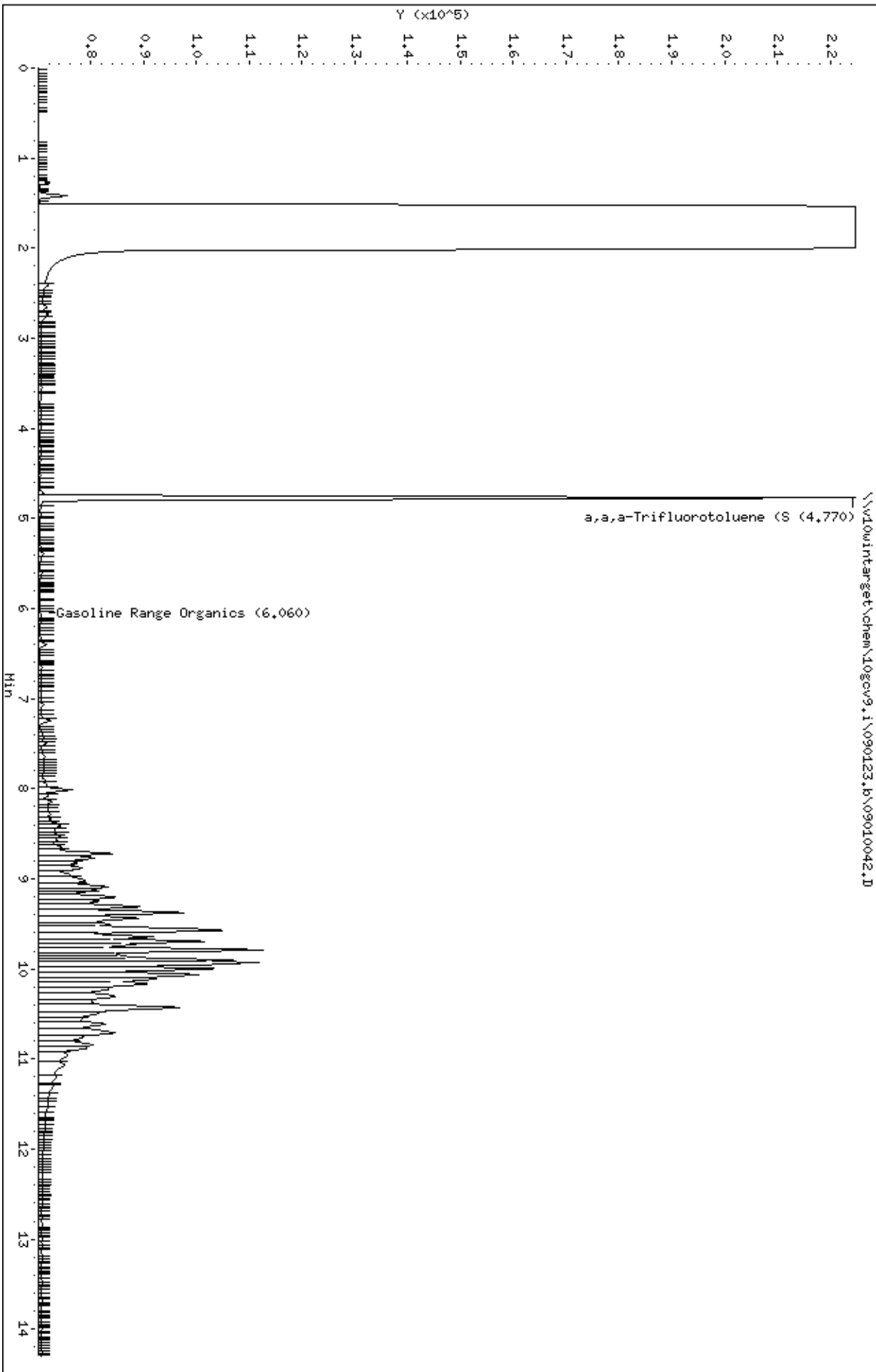

Date : 02-SEP-2023 03:54

Client ID: Topsoil-10

Sample Info: 10666959002,

Instrument: 10gc\9.i

Operator: ALE

Column diameter: 0.18

Column phase: DB-624US2798156H

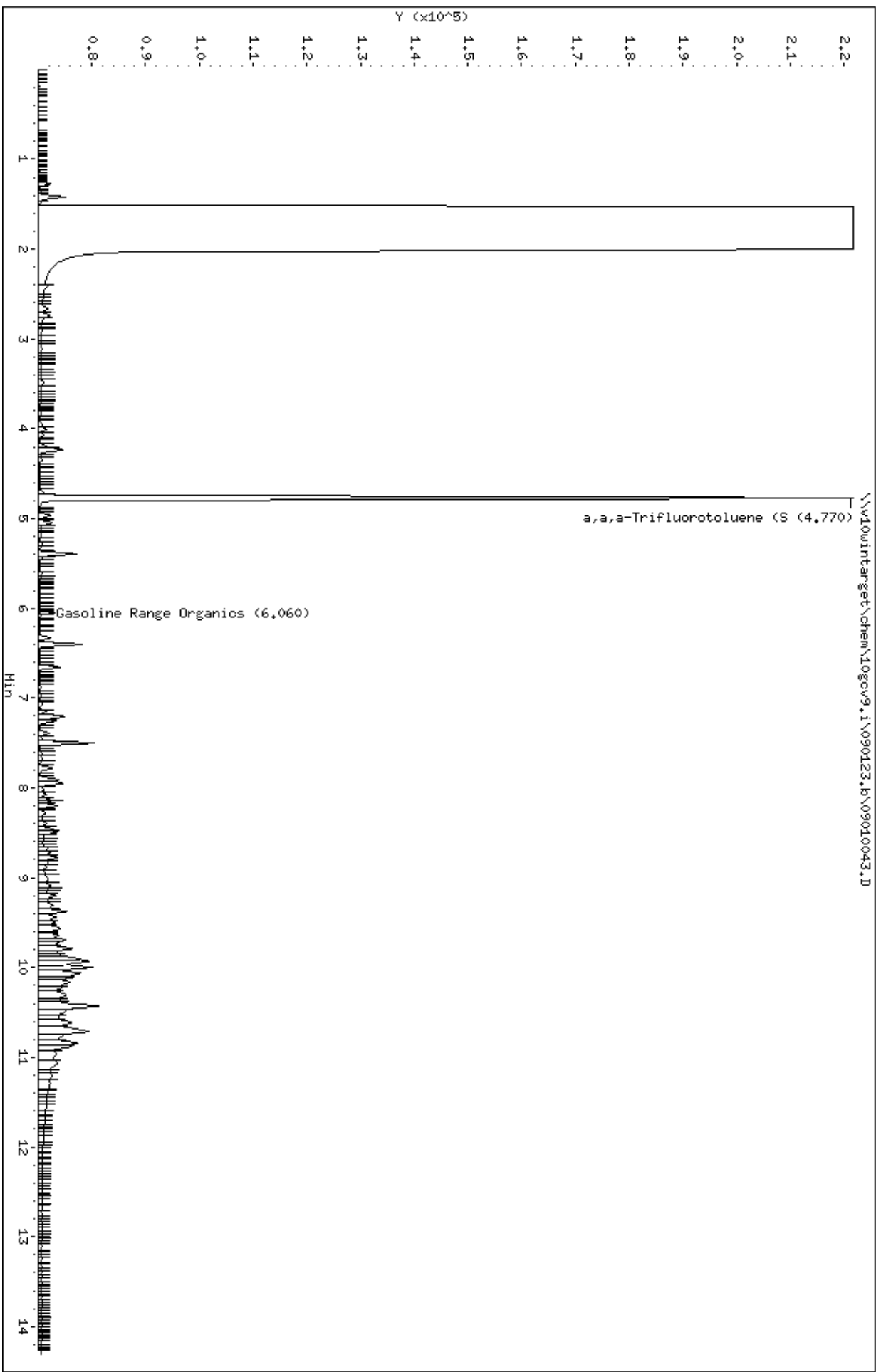

Date : 02-SEP-2023 04:13

Client ID: Topsoil-11

Sample Info: 10666959003,

Instrument: 10gc\9.i

Operator: ALE

Column diameter: 0.18

Column phase: DB-624US2798156H

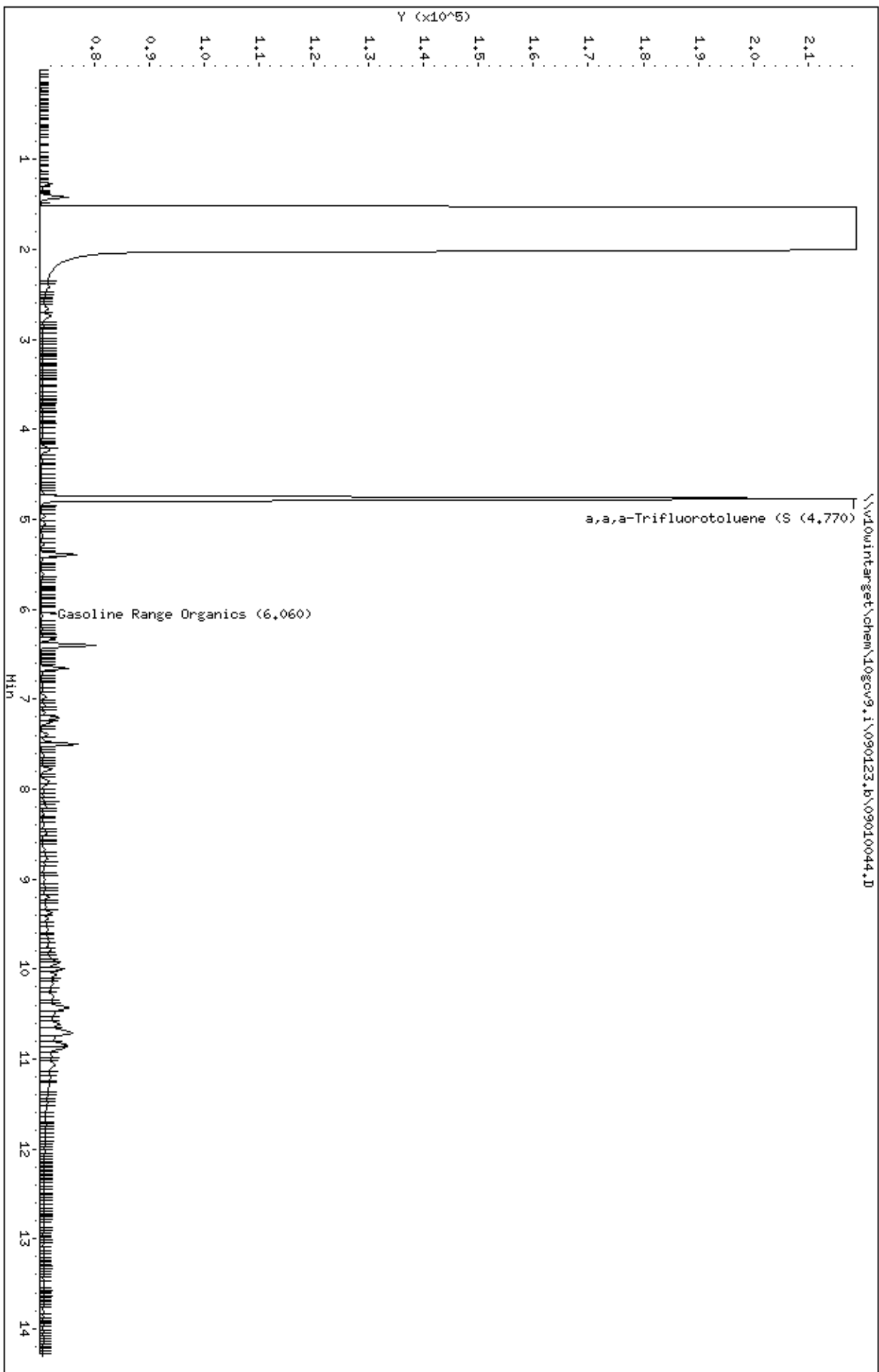

Date : 02-SEP-2023 04:32

Client ID: FB-2

Sample Info: 10666959005,

Instrument: 10gc\9.i

Operator: ALE

Column diameter: 0.18

Column phase: DB-624US2798156H

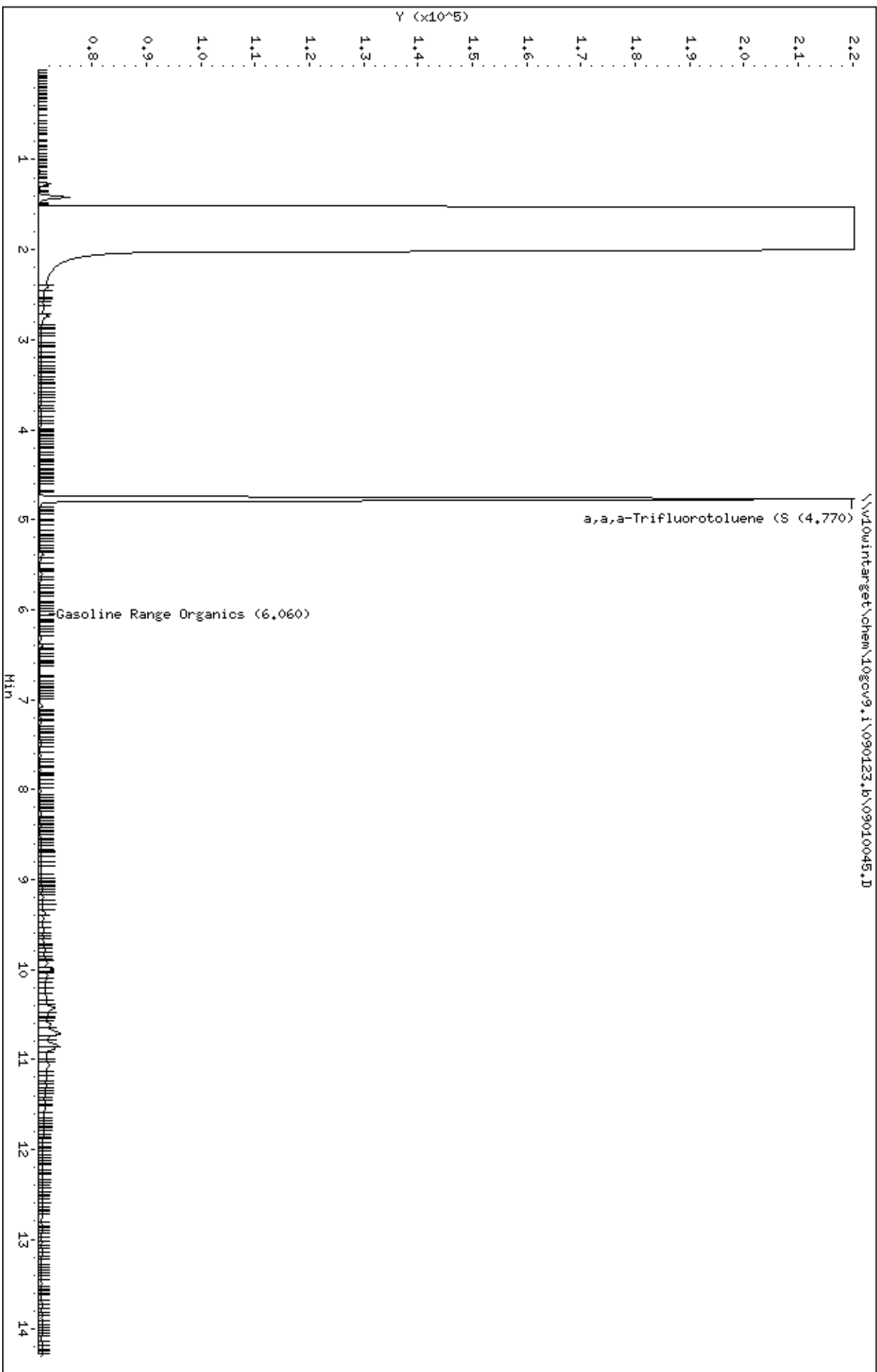



September 08, 2023

Mark Keefer  
Braun Intertec  
11001 Hampshire Ave S  
Bloomington, MN 55438

RE: Project: B1903316.02 The Heights  
Pace Project No.: 10667080

Dear Mark Keefer:

Enclosed are the analytical results for sample(s) received by the laboratory on August 30, 2023. The results relate only to the samples included in this report. Results reported herein conform to the applicable TNI/NELAC Standards and the laboratory's Quality Manual, where applicable, unless otherwise noted in the body of the report.

The test results provided in this final report were generated by each of the following laboratories within the Pace Network:

- Pace Analytical Services - Minneapolis

If you have any questions concerning this report, please feel free to contact me.

Sincerely,

A handwritten signature in black ink, appearing to read "Brenna Bloome".

Brenna Bloome  
brenna.bloome@pacelabs.com  
(612)607-1700  
Project Manager

Enclosures

cc: Tom Einberger, Braun Intertec



## REPORT OF LABORATORY ANALYSIS

This report shall not be reproduced, except in full,  
without the written consent of Pace Analytical Services, LLC.



## CERTIFICATIONS

Project: B1903316.02 The Heights

Pace Project No.: 10667080

---

**Pace Analytical Services, LLC - Minneapolis MN**

1700 Elm Street SE, Minneapolis, MN 55414

A2LA Certification #: 2926.01

Alabama Certification #: 40770

Alaska Contaminated Sites Certification #: 17-009

Alaska DW Certification #: MN00064

Arizona Certification #: AZ0014

Arkansas DW Certification #: MN00064

Arkansas WW Certification #: 88-0680

California Certification #: 2929

Colorado Certification #: MN00064

Connecticut Certification #: PH-0256

EPA Region 8 Tribal Water Systems+Wyoming DW  
Certification #: via MN 027-053-137

Florida Certification #: E87605

Georgia Certification #: 959

GMP+ Certification #: GMP050884

Hawaii Certification #: MN00064

Idaho Certification #: MN00064

Illinois Certification #: 200011

Indiana Certification #: C-MN-01

Iowa Certification #: 368

Kansas Certification #: E-10167

Kentucky DW Certification #: 90062

Kentucky WW Certification #: 90062

Louisiana DEQ Certification #: AI-03086

Louisiana DW Certification #: MN00064

Maine Certification #: MN00064

Maryland Certification #: 322

Michigan Certification #: 9909

Minnesota Certification #: 027-053-137

Minnesota Dept of Ag Approval: via MN 027-053-137

Minnesota Petrofund Registration #: 1240

Mississippi Certification #: MN00064

Missouri Certification #: 10100

Montana Certification #: CERT0092

Nebraska Certification #: NE-OS-18-06

Nevada Certification #: MN00064

New Hampshire Certification #: 2081

New Jersey Certification #: MN002

New York Certification #: 11647

North Carolina DW Certification #: 27700

North Carolina WW Certification #: 530

North Dakota Certification (A2LA) #: R-036

North Dakota Certification (MN) #: R-036

Ohio DW Certification #: 41244

Ohio VAP Certification (1700) #: CL101

Oklahoma Certification #: 9507

Oregon Primary Certification #: MN300001

Oregon Secondary Certification #: MN200001

Pennsylvania Certification #: 68-00563

Puerto Rico Certification #: MN00064

South Carolina Certification #: 74003001

Tennessee Certification #: TN02818

Texas Certification #: T104704192

Utah Certification #: MN00064

Vermont Certification #: VT-027053137

Virginia Certification #: 460163

Washington Certification #: C486

West Virginia DEP Certification #: 382

West Virginia DW Certification #: 9952 C

Wisconsin Certification #: 999407970

Wyoming UST Certification #: via A2LA 2926.01

USDA Permit #: P330-19-00208

---

## REPORT OF LABORATORY ANALYSIS

This report shall not be reproduced, except in full,  
without the written consent of Pace Analytical Services, LLC.





## SAMPLE SUMMARY

Project: B1903316.02 The Heights

Pace Project No.: 10667080

Lab ID	Sample ID	Matrix	Date Collected	Date Received
10667080001	9th Tee Base A	Solid	08/30/23 10:45	08/30/23 15:00
10667080002	9th Tee Base B	Solid	08/30/23 10:50	08/30/23 15:00
10667080003	9th Tee Base C	Solid	08/30/23 10:55	08/30/23 15:00
10667080004	9th Tee Base D	Solid	08/30/23 11:00	08/30/23 15:00
10667080005	9th Tee SW-A	Solid	08/30/23 11:20	08/30/23 15:00
10667080006	9th Tee SW-B	Solid	08/30/23 11:25	08/30/23 15:00
10667080007	9th Tee SW-C	Solid	08/30/23 11:30	08/30/23 15:00
10667080008	9th Tee SW-D	Solid	08/30/23 11:35	08/30/23 15:00

## REPORT OF LABORATORY ANALYSIS

This report shall not be reproduced, except in full,  
without the written consent of Pace Analytical Services, LLC.



## SAMPLE ANALYTE COUNT

Project: B1903316.02 The Heights

Pace Project No.: 10667080

Lab ID	Sample ID	Method	Analysts	Analytes Reported	Laboratory
10667080001	9th Tee Base A	EPA 7471B	LMW	1	PASI-M
		ASTM D2974	IMB	1	PASI-M
10667080002	9th Tee Base B	EPA 7471B	LMW	1	PASI-M
		ASTM D2974	IMB	1	PASI-M
10667080003	9th Tee Base C	EPA 7471B	LMW	1	PASI-M
		ASTM D2974	IMB	1	PASI-M
10667080004	9th Tee Base D	EPA 7471B	LMW	1	PASI-M
		ASTM D2974	IMB	1	PASI-M
10667080005	9th Tee SW-A	EPA 7471B	LMW	1	PASI-M
		ASTM D2974	IMB	1	PASI-M
10667080006	9th Tee SW-B	EPA 7471B	LMW	1	PASI-M
		ASTM D2974	IMB	1	PASI-M
10667080007	9th Tee SW-C	EPA 7471B	LMW	1	PASI-M
		ASTM D2974	IMB	1	PASI-M
10667080008	9th Tee SW-D	EPA 7471B	LMW	1	PASI-M
		ASTM D2974	IMB	1	PASI-M

PASI-M = Pace Analytical Services - Minneapolis

## REPORT OF LABORATORY ANALYSIS

This report shall not be reproduced, except in full,  
without the written consent of Pace Analytical Services, LLC.



## SUMMARY OF DETECTION

Project: B1903316.02 The Heights

Pace Project No.: 10667080

Lab Sample ID Method	Client Sample ID Parameters	Result	Units	Report Limit	Analyzed	Qualifiers
<b>10667080001</b>	<b>9th Tee Base A</b>					
EPA 7471B	Mercury	3.6	mg/kg	0.19	09/08/23 14:03	P6
ASTM D2974	Percent Moisture	8.4	%	0.10	09/05/23 15:39	N2
<b>10667080002</b>	<b>9th Tee Base B</b>					
EPA 7471B	Mercury	0.030	mg/kg	0.021	09/08/23 12:26	
ASTM D2974	Percent Moisture	6.1	%	0.10	09/05/23 15:40	N2
<b>10667080003</b>	<b>9th Tee Base C</b>					
EPA 7471B	Mercury	1.5	mg/kg	0.042	09/08/23 14:08	
ASTM D2974	Percent Moisture	9.3	%	0.10	09/05/23 15:42	N2
<b>10667080004</b>	<b>9th Tee Base D</b>					
EPA 7471B	Mercury	7.3	mg/kg	0.20	09/08/23 14:13	
ASTM D2974	Percent Moisture	8.3	%	0.10	09/05/23 15:45	N2
<b>10667080005</b>	<b>9th Tee SW-A</b>					
EPA 7471B	Mercury	0.52	mg/kg	0.019	09/08/23 12:35	
ASTM D2974	Percent Moisture	5.6	%	0.10	09/05/23 15:46	N2
<b>10667080006</b>	<b>9th Tee SW-B</b>					
EPA 7471B	Mercury	0.045	mg/kg	0.020	09/08/23 12:37	
ASTM D2974	Percent Moisture	7.2	%	0.10	09/05/23 15:47	N2
<b>10667080007</b>	<b>9th Tee SW-C</b>					
EPA 7471B	Mercury	0.23	mg/kg	0.020	09/08/23 12:39	
ASTM D2974	Percent Moisture	8.2	%	0.10	09/05/23 15:50	N2
<b>10667080008</b>	<b>9th Tee SW-D</b>					
EPA 7471B	Mercury	0.074	mg/kg	0.022	09/08/23 12:40	
ASTM D2974	Percent Moisture	7.7	%	0.10	09/05/23 15:51	N2

## REPORT OF LABORATORY ANALYSIS

This report shall not be reproduced, except in full,  
without the written consent of Pace Analytical Services, LLC.



## PROJECT NARRATIVE

Project: B1903316.02 The Heights

Pace Project No.: 10667080

**Method:** EPA 7471B

**Description:** 7471B Mercury

**Client:** Braun Intertec Corporation

**Date:** September 08, 2023

### General Information:

8 samples were analyzed for EPA 7471B by Pace Analytical Services Minneapolis. All samples were received in acceptable condition with any exceptions noted below or on the chain-of custody and/or the sample condition upon receipt form (SCUR) attached at the end of this report.

### Hold Time:

The samples were analyzed within the method required hold times with any exceptions noted below.

### Sample Preparation:

The samples were prepared in accordance with EPA 7471B with any exceptions noted below.

### Initial Calibrations (including MS Tune as applicable):

All criteria were within method requirements with any exceptions noted below.

### Continuing Calibration:

All criteria were within method requirements with any exceptions noted below.

### Method Blank:

All analytes were below the report limit in the method blank, where applicable, with any exceptions noted below.

### Laboratory Control Spike:

All laboratory control spike compounds were within QC limits with any exceptions noted below.

### Matrix Spikes:

All percent recoveries and relative percent differences (RPDs) were within acceptance criteria with any exceptions noted below.

QC Batch: 903613

A matrix spike and/or matrix spike duplicate (MS/MSD) were performed on the following sample(s): 10667080001

P6: Matrix spike recovery was outside laboratory control limits due to a parent sample concentration notably higher than the spike level.

- MS (Lab ID: 4758675)
  - Mercury
- MSD (Lab ID: 4758676)
  - Mercury

### Additional Comments:

This data package has been reviewed for quality and completeness and is approved for release.

## REPORT OF LABORATORY ANALYSIS

This report shall not be reproduced, except in full,  
without the written consent of Pace Analytical Services, LLC.



## ANALYTICAL RESULTS

Project: B1903316.02 The Heights

Pace Project No.: 10667080

**Sample: 9th Tee Base A**      **Lab ID: 10667080001**      Collected: 08/30/23 10:45      Received: 08/30/23 15:00      Matrix: Solid**Results reported on a "dry weight" basis and are adjusted for percent moisture, sample size and any dilutions.**

Parameters	Results	Units	Report Limit	DF	Prepared	Analyzed	CAS No.	Qual
<b>7471B Mercury</b>								
Analytical Method: EPA 7471B    Preparation Method: EPA 7471B								
Pace Analytical Services - Minneapolis								
Mercury	3.6	mg/kg	0.19	10	09/05/23 19:00	09/08/23 14:03	7439-97-6	P6
<b>Dry Weight / %M by ASTM D2974</b>								
Analytical Method: ASTM D2974								
Pace Analytical Services - Minneapolis								
Percent Moisture	8.4	%	0.10	1		09/05/23 15:39		N2

## REPORT OF LABORATORY ANALYSIS

This report shall not be reproduced, except in full,  
without the written consent of Pace Analytical Services, LLC.



## ANALYTICAL RESULTS

Project: B1903316.02 The Heights

Pace Project No.: 10667080

**Sample: 9th Tee Base B**      **Lab ID: 10667080002**      Collected: 08/30/23 10:50      Received: 08/30/23 15:00      Matrix: Solid**Results reported on a "dry weight" basis and are adjusted for percent moisture, sample size and any dilutions.**

Parameters	Results	Units	Report Limit	DF	Prepared	Analyzed	CAS No.	Qual
<b>7471B Mercury</b>								
Analytical Method: EPA 7471B    Preparation Method: EPA 7471B								
Pace Analytical Services - Minneapolis								
Mercury	<b>0.030</b>	mg/kg	0.021	1	09/05/23 19:00	09/08/23 12:26	7439-97-6	
<b>Dry Weight / %M by ASTM D2974</b>								
Analytical Method: ASTM D2974								
Pace Analytical Services - Minneapolis								
Percent Moisture	<b>6.1</b>	%	0.10	1		09/05/23 15:40		N2

## REPORT OF LABORATORY ANALYSIS

This report shall not be reproduced, except in full,  
without the written consent of Pace Analytical Services, LLC.



## ANALYTICAL RESULTS

Project: B1903316.02 The Heights

Pace Project No.: 10667080

**Sample: 9th Tee Base C**      **Lab ID: 10667080003**      Collected: 08/30/23 10:55      Received: 08/30/23 15:00      Matrix: Solid**Results reported on a "dry weight" basis and are adjusted for percent moisture, sample size and any dilutions.**

Parameters	Results	Units	Report Limit	DF	Prepared	Analyzed	CAS No.	Qual
<b>7471B Mercury</b>								
Analytical Method: EPA 7471B    Preparation Method: EPA 7471B								
Pace Analytical Services - Minneapolis								
Mercury	1.5	mg/kg	0.042	2	09/05/23 19:00	09/08/23 14:08	7439-97-6	
<b>Dry Weight / %M by ASTM D2974</b>								
Analytical Method: ASTM D2974								
Pace Analytical Services - Minneapolis								
Percent Moisture	9.3	%	0.10	1		09/05/23 15:42		N2

## REPORT OF LABORATORY ANALYSIS

This report shall not be reproduced, except in full,  
without the written consent of Pace Analytical Services, LLC.



## ANALYTICAL RESULTS

Project: B1903316.02 The Heights

Pace Project No.: 10667080

**Sample: 9th Tee Base D**      **Lab ID: 10667080004**      Collected: 08/30/23 11:00      Received: 08/30/23 15:00      Matrix: Solid**Results reported on a "dry weight" basis and are adjusted for percent moisture, sample size and any dilutions.**

Parameters	Results	Units	Report Limit	DF	Prepared	Analyzed	CAS No.	Qual
<b>7471B Mercury</b>								
Analytical Method: EPA 7471B    Preparation Method: EPA 7471B								
Pace Analytical Services - Minneapolis								
Mercury	7.3	mg/kg	0.20	10	09/05/23 19:00	09/08/23 14:13	7439-97-6	
<b>Dry Weight / %M by ASTM D2974</b>								
Analytical Method: ASTM D2974								
Pace Analytical Services - Minneapolis								
Percent Moisture	8.3	%	0.10	1		09/05/23 15:45		N2

## REPORT OF LABORATORY ANALYSIS

This report shall not be reproduced, except in full,  
without the written consent of Pace Analytical Services, LLC.





## ANALYTICAL RESULTS

Project: B1903316.02 The Heights

Pace Project No.: 10667080

Sample: 9th Tee SW-A Lab ID: 10667080005 Collected: 08/30/23 11:20 Received: 08/30/23 15:00 Matrix: Solid

*Results reported on a "dry weight" basis and are adjusted for percent moisture, sample size and any dilutions.*

Parameters	Results	Units	Report Limit	DF	Prepared	Analyzed	CAS No.	Qual
<b>7471B Mercury</b>								
Analytical Method: EPA 7471B Preparation Method: EPA 7471B								
Pace Analytical Services - Minneapolis								
Mercury	<b>0.52</b>	mg/kg	0.019	1	09/05/23 19:00	09/08/23 12:35	7439-97-6	
<b>Dry Weight / %M by ASTM D2974</b>								
Analytical Method: ASTM D2974								
Pace Analytical Services - Minneapolis								
Percent Moisture	<b>5.6</b>	%	0.10	1		09/05/23 15:46		N2

## REPORT OF LABORATORY ANALYSIS

This report shall not be reproduced, except in full,  
without the written consent of Pace Analytical Services, LLC.



## ANALYTICAL RESULTS

Project: B1903316.02 The Heights

Pace Project No.: 10667080

**Sample: 9th Tee SW-B**      **Lab ID: 10667080006**      Collected: 08/30/23 11:25      Received: 08/30/23 15:00      Matrix: Solid**Results reported on a "dry weight" basis and are adjusted for percent moisture, sample size and any dilutions.**

Parameters	Results	Units	Report Limit	DF	Prepared	Analyzed	CAS No.	Qual
<b>7471B Mercury</b>								
Analytical Method: EPA 7471B    Preparation Method: EPA 7471B								
Pace Analytical Services - Minneapolis								
Mercury	<b>0.045</b>	mg/kg	0.020	1	09/05/23 19:00	09/08/23 12:37	7439-97-6	
<b>Dry Weight / %M by ASTM D2974</b>								
Analytical Method: ASTM D2974								
Pace Analytical Services - Minneapolis								
Percent Moisture	<b>7.2</b>	%	0.10	1		09/05/23 15:47		N2

## REPORT OF LABORATORY ANALYSIS

This report shall not be reproduced, except in full,  
without the written consent of Pace Analytical Services, LLC.



## ANALYTICAL RESULTS

Project: B1903316.02 The Heights

Pace Project No.: 10667080

**Sample: 9th Tee SW-C**      **Lab ID: 10667080007**      Collected: 08/30/23 11:30      Received: 08/30/23 15:00      Matrix: Solid**Results reported on a "dry weight" basis and are adjusted for percent moisture, sample size and any dilutions.**

Parameters	Results	Units	Report Limit	DF	Prepared	Analyzed	CAS No.	Qual
<b>7471B Mercury</b>								
Analytical Method: EPA 7471B    Preparation Method: EPA 7471B								
Pace Analytical Services - Minneapolis								
Mercury	<b>0.23</b>	mg/kg	0.020	1	09/05/23 19:00	09/08/23 12:39	7439-97-6	
<b>Dry Weight / %M by ASTM D2974</b>								
Analytical Method: ASTM D2974								
Pace Analytical Services - Minneapolis								
Percent Moisture	<b>8.2</b>	%	0.10	1		09/05/23 15:50		N2

## REPORT OF LABORATORY ANALYSIS

This report shall not be reproduced, except in full,  
without the written consent of Pace Analytical Services, LLC.



## ANALYTICAL RESULTS

Project: B1903316.02 The Heights

Pace Project No.: 10667080

**Sample: 9th Tee SW-D**      **Lab ID: 10667080008**      Collected: 08/30/23 11:35      Received: 08/30/23 15:00      Matrix: Solid**Results reported on a "dry weight" basis and are adjusted for percent moisture, sample size and any dilutions.**

Parameters	Results	Units	Report Limit	DF	Prepared	Analyzed	CAS No.	Qual
<b>7471B Mercury</b>								
Analytical Method: EPA 7471B    Preparation Method: EPA 7471B								
Pace Analytical Services - Minneapolis								
Mercury	<b>0.074</b>	mg/kg	0.022	1	09/05/23 19:00	09/08/23 12:40	7439-97-6	
<b>Dry Weight / %M by ASTM D2974</b>								
Analytical Method: ASTM D2974								
Pace Analytical Services - Minneapolis								
Percent Moisture	<b>7.7</b>	%	0.10	1		09/05/23 15:51		N2

## REPORT OF LABORATORY ANALYSIS

This report shall not be reproduced, except in full,  
without the written consent of Pace Analytical Services, LLC.



## QUALITY CONTROL DATA

Project: B1903316.02 The Heights

Pace Project No.: 10667080

QC Batch: 903613

Analysis Method: EPA 7471B

QC Batch Method: EPA 7471B

Analysis Description: 7471B Mercury Solids

Laboratory: Pace Analytical Services - Minneapolis

Associated Lab Samples: 10667080001, 10667080002, 10667080003, 10667080004, 10667080005, 10667080006, 10667080007, 10667080008

METHOD BLANK: 4758673

Matrix: Solid

Associated Lab Samples: 10667080001, 10667080002, 10667080003, 10667080004, 10667080005, 10667080006, 10667080007, 10667080008

Parameter	Units	Blank Result	Reporting Limit	Analyzed	Qualifiers
Mercury	mg/kg	ND	0.018	09/08/23 12:14	

LABORATORY CONTROL SAMPLE: 4758674

Parameter	Units	Spike Conc.	LCS Result	LCS % Rec	% Rec Limits	Qualifiers
Mercury	mg/kg	0.5	0.50	101	80-120	

MATRIX SPIKE & MATRIX SPIKE DUPLICATE: 4758675 4758676

Parameter	Units	10667080001 Result	MS Spike Conc.	MSD Spike Conc.	MS Result	MSD Result	MS % Rec	MSD % Rec	% Rec Limits	RPD	Max RPD	Qual
Mercury	mg/kg	3.6	0.49	0.51	7.7	8.5	827	957	80-120	10	20	P6

Results presented on this page are in the units indicated by the "Units" column except where an alternate unit is presented to the right of the result.

## REPORT OF LABORATORY ANALYSIS

This report shall not be reproduced, except in full,  
without the written consent of Pace Analytical Services, LLC.



## QUALITY CONTROL DATA

Project: B1903316.02 The Heights

Pace Project No.: 10667080

QC Batch: 904095

Analysis Method: ASTM D2974

QC Batch Method: ASTM D2974

Analysis Description: Dry Weight / %M by ASTM D2974

Laboratory: Pace Analytical Services - Minneapolis

Associated Lab Samples: 10667080001, 10667080002, 10667080003, 10667080004, 10667080005, 10667080006, 10667080007, 10667080008

SAMPLE DUPLICATE: 4761076

Parameter	Units	10666584001 Result	Dup Result	RPD	Max RPD	Qualifiers
Percent Moisture	%	8.3	9.0	8	30	N2

SAMPLE DUPLICATE: 4761077

Parameter	Units	10666584011 Result	Dup Result	RPD	Max RPD	Qualifiers
Percent Moisture	%	2.2	2.3	5	30	N2

Results presented on this page are in the units indicated by the "Units" column except where an alternate unit is presented to the right of the result.

## REPORT OF LABORATORY ANALYSIS

This report shall not be reproduced, except in full,  
without the written consent of Pace Analytical Services, LLC.



## QUALIFIERS

Project: B1903316.02 The Heights

Pace Project No.: 10667080

### DEFINITIONS

DF - Dilution Factor, if reported, represents the factor applied to the reported data due to dilution of the sample aliquot.

ND - Not Detected at or above adjusted reporting limit.

TNTC - Too Numerous To Count

J - Estimated concentration above the adjusted method detection limit and below the adjusted reporting limit.

MDL - Adjusted Method Detection Limit.

PQL - Practical Quantitation Limit.

RL - Reporting Limit - The lowest concentration value that meets project requirements for quantitative data with known precision and bias for a specific analyte in a specific matrix.

S - Surrogate

1,2-Diphenylhydrazine decomposes to and cannot be separated from Azobenzene using Method 8270. The result for each analyte is a combined concentration.

Consistent with EPA guidelines, unrounded data are displayed and have been used to calculate % recovery and RPD values.

LCS(D) - Laboratory Control Sample (Duplicate)

MS(D) - Matrix Spike (Duplicate)

DUP - Sample Duplicate

RPD - Relative Percent Difference

NC - Not Calculable.

SG - Silica Gel - Clean-Up

U - Indicates the compound was analyzed for, but not detected.

N-Nitrosodiphenylamine decomposes and cannot be separated from Diphenylamine using Method 8270. The result reported for each analyte is a combined concentration.

Reported results are not rounded until the final step prior to reporting. Therefore, calculated parameters that are typically reported as "Total" may vary slightly from the sum of the reported component parameters.

Pace Analytical is TNI accredited. Contact your Pace PM for the current list of accredited analytes.

TNI - The NELAC Institute.

### ANALYTE QUALIFIERS

N2 The lab does not hold NELAC/TNI accreditation for this parameter but other accreditations/certifications may apply. A complete list of accreditations/certifications is available upon request.

P6 Matrix spike recovery was outside laboratory control limits due to a parent sample concentration notably higher than the spike level.

## REPORT OF LABORATORY ANALYSIS

This report shall not be reproduced, except in full,  
without the written consent of Pace Analytical Services, LLC.



## QUALITY CONTROL DATA CROSS REFERENCE TABLE

Project: B1903316.02 The Heights

Pace Project No.: 10667080

Lab ID	Sample ID	QC Batch Method	QC Batch	Analytical Method	Analytical Batch
10667080001	9th Tee Base A	EPA 7471B	903613	EPA 7471B	904371
10667080002	9th Tee Base B	EPA 7471B	903613	EPA 7471B	904371
10667080003	9th Tee Base C	EPA 7471B	903613	EPA 7471B	904371
10667080004	9th Tee Base D	EPA 7471B	903613	EPA 7471B	904371
10667080005	9th Tee SW-A	EPA 7471B	903613	EPA 7471B	904371
10667080006	9th Tee SW-B	EPA 7471B	903613	EPA 7471B	904371
10667080007	9th Tee SW-C	EPA 7471B	903613	EPA 7471B	904371
10667080008	9th Tee SW-D	EPA 7471B	903613	EPA 7471B	904371
10667080001	9th Tee Base A	ASTM D2974	904095		
10667080002	9th Tee Base B	ASTM D2974	904095		
10667080003	9th Tee Base C	ASTM D2974	904095		
10667080004	9th Tee Base D	ASTM D2974	904095		
10667080005	9th Tee SW-A	ASTM D2974	904095		
10667080006	9th Tee SW-B	ASTM D2974	904095		
10667080007	9th Tee SW-C	ASTM D2974	904095		
10667080008	9th Tee SW-D	ASTM D2974	904095		

## REPORT OF LABORATORY ANALYSIS

This report shall not be reproduced, except in full,  
without the written consent of Pace Analytical Services, LLC.





Effective Date: 4/14/2023

Sample Condition Upon Receipt	Client Name: <u>Braun Intertec</u>	Project #: <b>WO#: 10667080</b>
Courier: <input type="checkbox"/> FedEx <input type="checkbox"/> UPS <input type="checkbox"/> USPS <input checked="" type="checkbox"/> Client <input type="checkbox"/> Pace <input type="checkbox"/> SpeedDee <input type="checkbox"/> Commercial		PM: BGB Due Date: 09/12/23 CLIENT: Braun-BLM
<input type="checkbox"/> See Exceptions ENV-FRM-MIN4-0142		

Tracking Number: \_\_\_\_\_

Custody Seal on Cooler/Box Present? ☐ Yes ☒ No Seals Intact? ☐ Yes ☒ No Biological Tissue Frozen? ☐ Yes ☐ No ☒ N/A

Packing Material: ☐ Bubble Wrap ☒ Bubble Bags ☐ None ☐ Other Temp Blank? ☒ Yes ☐ No

Thermometer: ☐ T1 (0461) ☐ T2 (0436) ☐ T3 (0459) ☐ T4 (0402) ☐ T5 (0178) Type of Ice: ☒ Wet ☐ Blue ☐ Dry ☐ None  
☐ T6 (0235) ☐ T7 (0042) ☐ T8 (0775) ☒ T9(0727) ☐ 01339252/1710 ☐ Melted

Did Samples Originate in West Virginia? ☐ Yes ☒ No Were All Container Temps Taken? ☐ Yes ☐ No ☒ N/A

Temp should be above freezing to 6 °C Cooler temp Read w/Temp Blank: 5.12 °C Average Corrected Temp (no temp blank only): \_\_\_\_\_ °C

Correction Factor: -0.65 Cooler Temp Corrected w/temp blank: 4.47 °C ☐ See Exceptions ENV-FRM-MIN4-0142 ☐ 1 Container

USDA Regulated Soil: ☐ N/A, water sample/other: \_\_\_\_\_ Date/Initials of Person Examining Contents: EC8-30-23

Did samples originate in a quarantine zone within the United States: AL, AR, AZ CA, FL, GA, ID, LA, MS, NC, NM, NY, OK, OR, SC, TN, TX, or VA (check maps)? ☐ Yes ☒ No

Did samples originate from a foreign source (internationally, including Hawaii and Puerto Rico)? ☐ Yes ☒ No

If Yes to either question, fill out a Regulated Soil Checklist (ENV-FRM-MIN4-0154) and include with SCUR/COC paperwork.

Location (Check one):	Duluth	<input checked="" type="checkbox"/> Minneapolis	Virginia	COMMENTS
Chain of Custody Present and Filled Out?	<input checked="" type="checkbox"/> Yes	<input type="checkbox"/> No		1.
Chain of Custody Relinquished?	<input checked="" type="checkbox"/> Yes	<input type="checkbox"/> No		2.
Sampler Name and/or Signature on COC?	<input checked="" type="checkbox"/> Yes	<input type="checkbox"/> No	<input type="checkbox"/> N/A	3.
Samples Arrived within Hold Time?	<input checked="" type="checkbox"/> Yes	<input type="checkbox"/> No		4. If fecal: <input type="checkbox"/> <8 hrs <input type="checkbox"/> >8 hr, <24 <input type="checkbox"/> No
Short Hold Time Analysis (<72 hr)?	<input type="checkbox"/> Yes	<input checked="" type="checkbox"/> No		5. <input type="checkbox"/> Fecal Coliform <input type="checkbox"/> HPC <input type="checkbox"/> Total Coliform/E.coli <input type="checkbox"/> BOD/cBOD <input type="checkbox"/> Hex Chrom <input type="checkbox"/> Turbidity <input type="checkbox"/> Nitrate <input type="checkbox"/> Nitrite <input type="checkbox"/> Orthophos <input type="checkbox"/> Other
Rush Turn Around Time Requested?	<input checked="" type="checkbox"/> Yes	<input type="checkbox"/> No		6. <u>5 day</u>
Sufficient Sample Volume?	<input checked="" type="checkbox"/> Yes	<input type="checkbox"/> No		7.
Correct Containers Used?	<input checked="" type="checkbox"/> Yes	<input type="checkbox"/> No	<input type="checkbox"/> N/A	8.
-Pace Containers Used?	<input checked="" type="checkbox"/> Yes	<input type="checkbox"/> No		9.
Containers Intact?	<input checked="" type="checkbox"/> Yes	<input type="checkbox"/> No		10. Is sediment visible in the dissolved container? <input type="checkbox"/> Yes <input checked="" type="checkbox"/> No
Field Filtered Volume Received for Dissolved Tests?	<input type="checkbox"/> Yes	<input type="checkbox"/> No	<input checked="" type="checkbox"/> N/A	11. If no, write ID/Date/Time of container below: <input type="checkbox"/> See Exceptions ENV-FRM-MIN4-0142
Is sufficient information available to reconcile the samples to the COC?	<input checked="" type="checkbox"/> Yes	<input type="checkbox"/> No		12. Sample #
Matrix: <input type="checkbox"/> Water <input checked="" type="checkbox"/> Soil <input type="checkbox"/> Oil <input type="checkbox"/> Other				<input type="checkbox"/> NaOH <input type="checkbox"/> HNO3 <input type="checkbox"/> H2SO4 <input type="checkbox"/> Zinc Acetate
All containers needing acid/base preservation have been checked?	<input type="checkbox"/> Yes	<input type="checkbox"/> No	<input checked="" type="checkbox"/> N/A	Positive for Residual Chlorine? <input type="checkbox"/> Yes <input type="checkbox"/> No <input type="checkbox"/> See Exceptions ENV-FRM-MIN4-0142
All containers needing preservation are found to be in compliance with EPA recommendation? (HNO3, H2SO4, <2pH, NaOH >9 Sulfide, NaOH >10 Cyanide)	<input type="checkbox"/> Yes	<input type="checkbox"/> No	<input checked="" type="checkbox"/> N/A	pH Paper Lot #
Exceptions: VOA, Coliform, TOC/DOC Oil and Grease, DRO/8015 (water) and Dioxins/PFAS (*If adding preservative to a container, it must be added to associated field and equipment blanks--verify with PM first.)	<input type="checkbox"/> Yes	<input type="checkbox"/> No	<input checked="" type="checkbox"/> N/A	Residual Chlorine 0-6 Roll 0-6 Strip 0-14 Strip
Headspace in Methyl Mercury Container?	<input type="checkbox"/> Yes	<input type="checkbox"/> No	<input checked="" type="checkbox"/> N/A	13.
Extra labels present on soil VOA or WIDRO containers?	<input type="checkbox"/> Yes	<input type="checkbox"/> No	<input checked="" type="checkbox"/> N/A	14. <input type="checkbox"/> See Exceptions ENV-FRM-MIN4-0142
Headspace in VOA Vials (greater than 6mm)?	<input type="checkbox"/> Yes	<input type="checkbox"/> No	<input checked="" type="checkbox"/> N/A	15.
3 Trip Blanks Present?	<input type="checkbox"/> Yes	<input type="checkbox"/> No	<input checked="" type="checkbox"/> N/A	Pace Trip Blank Lot # (if purchased):
Trip Blank Custody Seals Present?	<input type="checkbox"/> Yes	<input type="checkbox"/> No	<input checked="" type="checkbox"/> N/A	

## CLIENT NOTIFICATION/RESOLUTION

Person Contacted: \_\_\_\_\_

Date/Time: \_\_\_\_\_

Comments/Resolution: \_\_\_\_\_

Project Manager Review: Julia FogartyDate: 8/30/23

NOTE: Whenever there is a discrepancy affecting North Carolina compliance sample, a copy of this form will be sent to the North Carolina DEHNR Certification Office (i.e., out of hold, incorrect preservative, out of temp, incorrect containers).

Labeled By: ECLine: 2



September 11, 2023

Mark Keefer  
Braun Intertec  
11001 Hampshire Ave S  
Bloomington, MN 55438

RE: Project: B1903316.02 The Heights  
Pace Project No.: 10667086

Dear Mark Keefer:

Enclosed are the analytical results for sample(s) received by the laboratory on August 30, 2023. The results relate only to the samples included in this report. Results reported herein conform to the applicable TNI/NELAC Standards and the laboratory's Quality Manual, where applicable, unless otherwise noted in the body of the report.

The test results provided in this final report were generated by each of the following laboratories within the Pace Network:

- Pace Analytical Services - Minneapolis

If you have any questions concerning this report, please feel free to contact me.

Sincerely,

Brenna Bloome  
brenna.bloome@pacelabs.com  
(612)607-1700  
Project Manager

Enclosures

cc: Tom Einberger, Braun Intertec



## REPORT OF LABORATORY ANALYSIS

This report shall not be reproduced, except in full,  
without the written consent of Pace Analytical Services, LLC.



## CERTIFICATIONS

Project: B1903316.02 The Heights

Pace Project No.: 10667086

---

**Pace Analytical Services, LLC - Minneapolis MN**

1700 Elm Street SE, Minneapolis, MN 55414

A2LA Certification #: 2926.01

Alabama Certification #: 40770

Alaska Contaminated Sites Certification #: 17-009

Alaska DW Certification #: MN00064

Arizona Certification #: AZ0014

Arkansas DW Certification #: MN00064

Arkansas WW Certification #: 88-0680

California Certification #: 2929

Colorado Certification #: MN00064

Connecticut Certification #: PH-0256

EPA Region 8 Tribal Water Systems+Wyoming DW  
Certification #: via MN 027-053-137

Florida Certification #: E87605

Georgia Certification #: 959

GMP+ Certification #: GMP050884

Hawaii Certification #: MN00064

Idaho Certification #: MN00064

Illinois Certification #: 200011

Indiana Certification #: C-MN-01

Iowa Certification #: 368

Kansas Certification #: E-10167

Kentucky DW Certification #: 90062

Kentucky WW Certification #: 90062

Louisiana DEQ Certification #: AI-03086

Louisiana DW Certification #: MN00064

Maine Certification #: MN00064

Maryland Certification #: 322

Michigan Certification #: 9909

Minnesota Certification #: 027-053-137

Minnesota Dept of Ag Approval: via MN 027-053-137

Minnesota Petrofund Registration #: 1240

Mississippi Certification #: MN00064

Missouri Certification #: 10100

Montana Certification #: CERT0092

Nebraska Certification #: NE-OS-18-06

Nevada Certification #: MN00064

New Hampshire Certification #: 2081

New Jersey Certification #: MN002

New York Certification #: 11647

North Carolina DW Certification #: 27700

North Carolina WW Certification #: 530

North Dakota Certification (A2LA) #: R-036

North Dakota Certification (MN) #: R-036

Ohio DW Certification #: 41244

Ohio VAP Certification (1700) #: CL101

Oklahoma Certification #: 9507

Oregon Primary Certification #: MN300001

Oregon Secondary Certification #: MN200001

Pennsylvania Certification #: 68-00563

Puerto Rico Certification #: MN00064

South Carolina Certification #: 74003001

Tennessee Certification #: TN02818

Texas Certification #: T104704192

Utah Certification #: MN00064

Vermont Certification #: VT-027053137

Virginia Certification #: 460163

Washington Certification #: C486

West Virginia DEP Certification #: 382

West Virginia DW Certification #: 9952 C

Wisconsin Certification #: 999407970

Wyoming UST Certification #: via A2LA 2926.01

USDA Permit #: P330-19-00208

---

## REPORT OF LABORATORY ANALYSIS

This report shall not be reproduced, except in full,  
without the written consent of Pace Analytical Services, LLC.



## SAMPLE SUMMARY

Project: B1903316.02 The Heights

Pace Project No.: 10667086

Lab ID	Sample ID	Matrix	Date Collected	Date Received
10667086001	Topsoil-12	Solid	08/30/23 12:30	08/30/23 15:00
10667086002	MeOH Trip Blank	Solid		08/30/23 15:00

## REPORT OF LABORATORY ANALYSIS

This report shall not be reproduced, except in full,  
without the written consent of Pace Analytical Services, LLC.



## SAMPLE ANALYTE COUNT

Project: B1903316.02 The Heights

Pace Project No.: 10667086

Lab ID	Sample ID	Method	Analysts	Analytes Reported	Laboratory
10667086001	Topsoil-12	WI MOD DRO	HJN	2	PASI-M
		WI MOD GRO	ALE	2	PASI-M
		EPA 6020B	NN2	7	PASI-M
		EPA 7471B	LMW	1	PASI-M
		ASTM D2974	IMB	1	PASI-M
		EPA 8270E by SIM	TWH	19	PASI-M
		EPA 8260D	ZB	70	PASI-M
10667086002	MeOH Trip Blank	WI MOD GRO	ALE	2	PASI-M
		EPA 8260D	ZB	70	PASI-M

PASI-M = Pace Analytical Services - Minneapolis

## REPORT OF LABORATORY ANALYSIS

This report shall not be reproduced, except in full,  
without the written consent of Pace Analytical Services, LLC.

**SUMMARY OF DETECTION**

Project: B1903316.02 The Heights

Pace Project No.: 10667086

Lab Sample ID	Client Sample ID					
Method	Parameters	Result	Units	Report Limit	Analyzed	Qualifiers
<b>10667086001</b>	<b>Topsoil-12</b>					
EPA 6020B	Arsenic	2.9	mg/kg	0.54	09/01/23 13:20	
EPA 6020B	Barium	75.0	mg/kg	0.32	09/01/23 13:20	
EPA 6020B	Cadmium	0.37	mg/kg	0.087	09/01/23 13:20	
EPA 6020B	Chromium	22.6	mg/kg	2.2	09/01/23 13:20	
EPA 6020B	Lead	15.3	mg/kg	0.54	09/01/23 13:20	
EPA 7471B	Mercury	0.64	mg/kg	0.021	09/08/23 13:45	
ASTM D2974	Percent Moisture	9.0	%	0.10	09/05/23 15:52	N2
EPA 8270E by SIM	Benzo(a)pyrene	11.0	ug/kg	10.9	09/06/23 19:13	
EPA 8270E by SIM	Benzo(b)fluoranthene	16.0	ug/kg	10.9	09/06/23 19:13	
EPA 8270E by SIM	Benzo(g,h,i)perylene	25.1	ug/kg	10.9	09/06/23 19:13	
EPA 8270E by SIM	Chrysene	12.4	ug/kg	10.9	09/06/23 19:13	
EPA 8270E by SIM	Fluoranthene	17.5	ug/kg	10.9	09/06/23 19:13	
EPA 8270E by SIM	Indeno(1,2,3-cd)pyrene	11.0	ug/kg	10.9	09/06/23 19:13	
EPA 8270E by SIM	Pyrene	16.3	ug/kg	10.9	09/06/23 19:13	
EPA 8270E by SIM	Total BaP Eq. MN 2006sh. ND=0	13.8	ug/kg	10.9	09/06/23 19:13	

**REPORT OF LABORATORY ANALYSIS**

This report shall not be reproduced, except in full,  
without the written consent of Pace Analytical Services, LLC.



## PROJECT NARRATIVE

Project: B1903316.02 The Heights

Pace Project No.: 10667086

---

**Method:** WI MOD DRO

**Description:** WIDRO GCS Silica Gel

**Client:** Braun Intertec Corporation

**Date:** September 11, 2023

### General Information:

1 sample was analyzed for WI MOD DRO by Pace Analytical Services Minneapolis. All samples were received in acceptable condition with any exceptions noted below or on the chain-of custody and/or the sample condition upon receipt form (SCUR) attached at the end of this report.

### Hold Time:

The samples were analyzed within the method required hold times with any exceptions noted below.

### Sample Preparation:

The samples were prepared in accordance with WI MOD DRO with any exceptions noted below.

### Initial Calibrations (including MS Tune as applicable):

All criteria were within method requirements with any exceptions noted below.

### Continuing Calibration:

All criteria were within method requirements with any exceptions noted below.

### Surrogates:

All surrogates were within QC limits with any exceptions noted below.

### Method Blank:

All analytes were below the report limit in the method blank, where applicable, with any exceptions noted below.

### Laboratory Control Spike:

All laboratory control spike compounds were within QC limits with any exceptions noted below.

### Matrix Spikes:

All percent recoveries and relative percent differences (RPDs) were within acceptance criteria with any exceptions noted below.

QC Batch: 903552

A matrix spike/matrix spike duplicate was not performed due to insufficient sample volume.

### Additional Comments:

## REPORT OF LABORATORY ANALYSIS

This report shall not be reproduced, except in full,  
without the written consent of Pace Analytical Services, LLC.





## PROJECT NARRATIVE

Project: B1903316.02 The Heights

Pace Project No.: 10667086

---

**Method:** WI MOD GRO

**Description:** WIGRO GCV

**Client:** Braun Intertec Corporation

**Date:** September 11, 2023

### General Information:

2 samples were analyzed for WI MOD GRO by Pace Analytical Services Minneapolis. All samples were received in acceptable condition with any exceptions noted below or on the chain-of custody and/or the sample condition upon receipt form (SCUR) attached at the end of this report.

### Hold Time:

The samples were analyzed within the method required hold times with any exceptions noted below.

### Sample Preparation:

The samples were prepared in accordance with EPA 5030 Medium Soil with any exceptions noted below.

### Initial Calibrations (including MS Tune as applicable):

All criteria were within method requirements with any exceptions noted below.

### Continuing Calibration:

All criteria were within method requirements with any exceptions noted below.

### Surrogates:

All surrogates were within QC limits with any exceptions noted below.

### Method Blank:

All analytes were below the report limit in the method blank, where applicable, with any exceptions noted below.

### Laboratory Control Spike:

All laboratory control spike compounds were within QC limits with any exceptions noted below.

### Matrix Spikes:

All percent recoveries and relative percent differences (RPDs) were within acceptance criteria with any exceptions noted below.

QC Batch: 903808

A matrix spike/matrix spike duplicate was not performed due to insufficient sample volume.

### Additional Comments:

## REPORT OF LABORATORY ANALYSIS

This report shall not be reproduced, except in full,  
without the written consent of Pace Analytical Services, LLC.



## PROJECT NARRATIVE

Project: B1903316.02 The Heights

Pace Project No.: 10667086

**Method:** EPA 6020B

**Description:** 6020B MET ICPMS

**Client:** Braun Intertec Corporation

**Date:** September 11, 2023

### General Information:

1 sample was analyzed for EPA 6020B by Pace Analytical Services Minneapolis. All samples were received in acceptable condition with any exceptions noted below or on the chain-of custody and/or the sample condition upon receipt form (SCUR) attached at the end of this report.

### Hold Time:

The samples were analyzed within the method required hold times with any exceptions noted below.

### Sample Preparation:

The samples were prepared in accordance with EPA 3050B with any exceptions noted below.

### Initial Calibrations (including MS Tune as applicable):

All criteria were within method requirements with any exceptions noted below.

### Continuing Calibration:

All criteria were within method requirements with any exceptions noted below.

### Internal Standards:

All internal standards were within QC limits with any exceptions noted below.

### Method Blank:

All analytes were below the report limit in the method blank, where applicable, with any exceptions noted below.

### Laboratory Control Spike:

All laboratory control spike compounds were within QC limits with any exceptions noted below.

### Matrix Spikes:

All percent recoveries and relative percent differences (RPDs) were within acceptance criteria with any exceptions noted below.

QC Batch: 903532

A matrix spike and/or matrix spike duplicate (MS/MSD) were performed on the following sample(s): 10667073001

M1: Matrix spike recovery exceeded QC limits. Batch accepted based on laboratory control sample (LCS) recovery.

- MS (Lab ID: 4758246)
  - Barium
- MSD (Lab ID: 4758247)
  - Barium

### Additional Comments:

## REPORT OF LABORATORY ANALYSIS

This report shall not be reproduced, except in full,  
without the written consent of Pace Analytical Services, LLC.



## PROJECT NARRATIVE

Project: B1903316.02 The Heights

Pace Project No.: 10667086

---

**Method:** EPA 7471B

**Description:** 7471B Mercury

**Client:** Braun Intertec Corporation

**Date:** September 11, 2023

### General Information:

1 sample was analyzed for EPA 7471B by Pace Analytical Services Minneapolis. All samples were received in acceptable condition with any exceptions noted below or on the chain-of custody and/or the sample condition upon receipt form (SCUR) attached at the end of this report.

### Hold Time:

The samples were analyzed within the method required hold times with any exceptions noted below.

### Sample Preparation:

The samples were prepared in accordance with EPA 7471B with any exceptions noted below.

### Initial Calibrations (including MS Tune as applicable):

All criteria were within method requirements with any exceptions noted below.

### Continuing Calibration:

All criteria were within method requirements with any exceptions noted below.

### Method Blank:

All analytes were below the report limit in the method blank, where applicable, with any exceptions noted below.

### Laboratory Control Spike:

All laboratory control spike compounds were within QC limits with any exceptions noted below.

### Matrix Spikes:

All percent recoveries and relative percent differences (RPDs) were within acceptance criteria with any exceptions noted below.

### Additional Comments:

## REPORT OF LABORATORY ANALYSIS

This report shall not be reproduced, except in full,  
without the written consent of Pace Analytical Services, LLC.



## PROJECT NARRATIVE

Project: B1903316.02 The Heights

Pace Project No.: 10667086

---

**Method:** EPA 8270E by SIM

**Description:** 8270E MSSV PAH by SIM

**Client:** Braun Intertec Corporation

**Date:** September 11, 2023

### General Information:

1 sample was analyzed for EPA 8270E by SIM by Pace Analytical Services Minneapolis. All samples were received in acceptable condition with any exceptions noted below or on the chain-of custody and/or the sample condition upon receipt form (SCUR) attached at the end of this report.

### Hold Time:

The samples were analyzed within the method required hold times with any exceptions noted below.

### Sample Preparation:

The samples were prepared in accordance with EPA 3546 with any exceptions noted below.

### Initial Calibrations (including MS Tune as applicable):

All criteria were within method requirements with any exceptions noted below.

### Continuing Calibration:

All criteria were within method requirements with any exceptions noted below.

### Internal Standards:

All internal standards were within QC limits with any exceptions noted below.

### Surrogates:

All surrogates were within QC limits with any exceptions noted below.

### Method Blank:

All analytes were below the report limit in the method blank, where applicable, with any exceptions noted below.

### Laboratory Control Spike:

All laboratory control spike compounds were within QC limits with any exceptions noted below.

### Matrix Spikes:

All percent recoveries and relative percent differences (RPDs) were within acceptance criteria with any exceptions noted below.

### Additional Comments:

## REPORT OF LABORATORY ANALYSIS

This report shall not be reproduced, except in full,  
without the written consent of Pace Analytical Services, LLC.



## PROJECT NARRATIVE

Project: B1903316.02 The Heights

Pace Project No.: 10667086

**Method:** EPA 8260D

**Description:** 8260D MSV 5030 Med Level

**Client:** Braun Intertec Corporation

**Date:** September 11, 2023

### General Information:

2 samples were analyzed for EPA 8260D by Pace Analytical Services Minneapolis. All samples were received in acceptable condition with any exceptions noted below or on the chain-of custody and/or the sample condition upon receipt form (SCUR) attached at the end of this report.

### Hold Time:

The samples were analyzed within the method required hold times with any exceptions noted below.

### Sample Preparation:

The samples were prepared in accordance with EPA 5035/5030B with any exceptions noted below.

### Initial Calibrations (including MS Tune as applicable):

All criteria were within method requirements with any exceptions noted below.

### Continuing Calibration:

All criteria were within method requirements with any exceptions noted below.

### Internal Standards:

All internal standards were within QC limits with any exceptions noted below.

### Surrogates:

All surrogates were within QC limits with any exceptions noted below.

### Method Blank:

All analytes were below the report limit in the method blank, where applicable, with any exceptions noted below.

### Laboratory Control Spike:

All laboratory control spike compounds were within QC limits with any exceptions noted below.

### Matrix Spikes:

All percent recoveries and relative percent differences (RPDs) were within acceptance criteria with any exceptions noted below.

QC Batch: 904543

A matrix spike/matrix spike duplicate was not performed due to insufficient sample volume.

### Additional Comments:

Batch Comments:

On 9/7/23 the continuing calibration verification was above the method acceptance limit for dichlorofluoromethane, trichlorofluoromethane, 1,2,4-trichlorobenzene, and hexachloro-1,3-butadiene. Any detection for the analyte in the associated samples may have a high bias.

- QC Batch: 904791

This data package has been reviewed for quality and completeness and is approved for release.

## REPORT OF LABORATORY ANALYSIS

This report shall not be reproduced, except in full,  
without the written consent of Pace Analytical Services, LLC.



## ANALYTICAL RESULTS

Project: B1903316.02 The Heights

Pace Project No.: 10667086

Sample: Topsoil-12 Lab ID: 10667086001 Collected: 08/30/23 12:30 Received: 08/30/23 15:00 Matrix: Solid

Results reported on a "dry weight" basis and are adjusted for percent moisture, sample size and any dilutions.

Parameters	Results	Units	Report Limit	DF	Prepared	Analyzed	CAS No.	Qual
<b>WIDRO GCS Silica Gel</b>								
Analytical Method: WI MOD DRO Preparation Method: WI MOD DRO								
Pace Analytical Services - Minneapolis								
WDRO C10-C28	ND	mg/kg	7.0	1	08/31/23 11:34	09/01/23 11:39		
<b>Surrogates</b>								
n-Triacontane (S)	77	%	30-150	1	08/31/23 11:34	09/01/23 11:39		
<b>WIGRO GCV</b>								
Analytical Method: WI MOD GRO Preparation Method: EPA 5030 Medium Soil								
Pace Analytical Services - Minneapolis								
Gasoline Range Organics	ND	mg/kg	12.1	1	09/01/23 11:48	09/02/23 09:36		
<b>Surrogates</b>								
a,a,a-Trifluorotoluene (S)	96	%	80-200	1	09/01/23 11:48	09/02/23 09:36	98-08-8	
<b>6020B MET ICPMS</b>								
Analytical Method: EPA 6020B Preparation Method: EPA 3050B								
Pace Analytical Services - Minneapolis								
Arsenic	2.9	mg/kg	0.54	1	08/31/23 12:12	09/01/23 13:20	7440-38-2	
Barium	75.0	mg/kg	0.32	1	08/31/23 12:12	09/01/23 13:20	7440-39-3	
Cadmium	0.37	mg/kg	0.087	1	08/31/23 12:12	09/01/23 13:20	7440-43-9	
Chromium	22.6	mg/kg	2.2	1	08/31/23 12:12	09/01/23 13:20	7440-47-3	
Lead	15.3	mg/kg	0.54	1	08/31/23 12:12	09/01/23 13:20	7439-92-1	
Selenium	ND	mg/kg	0.54	1	08/31/23 12:12	09/01/23 13:20	7782-49-2	
Silver	ND	mg/kg	0.54	1	08/31/23 12:12	09/01/23 13:20	7440-22-4	
<b>7471B Mercury</b>								
Analytical Method: EPA 7471B Preparation Method: EPA 7471B								
Pace Analytical Services - Minneapolis								
Mercury	0.64	mg/kg	0.021	1	09/05/23 17:08	09/08/23 13:45	7439-97-6	
<b>Dry Weight / %M by ASTM D2974</b>								
Analytical Method: ASTM D2974								
Pace Analytical Services - Minneapolis								
Percent Moisture	9.0	%	0.10	1		09/05/23 15:52		N2
<b>8270E MSSV PAH by SIM</b>								
Analytical Method: EPA 8270E by SIM Preparation Method: EPA 3546								
Pace Analytical Services - Minneapolis								
Acenaphthene	ND	ug/kg	10.9	1	09/05/23 08:17	09/06/23 19:13	83-32-9	
Acenaphthylene	ND	ug/kg	10.9	1	09/05/23 08:17	09/06/23 19:13	208-96-8	
Anthracene	ND	ug/kg	10.9	1	09/05/23 08:17	09/06/23 19:13	120-12-7	
Benzo(a)anthracene	ND	ug/kg	10.9	1	09/05/23 08:17	09/06/23 19:13	56-55-3	
Benzo(a)pyrene	11.0	ug/kg	10.9	1	09/05/23 08:17	09/06/23 19:13	50-32-8	
Benzo(b)fluoranthene	16.0	ug/kg	10.9	1	09/05/23 08:17	09/06/23 19:13	205-99-2	
Benzo(g,h,i)perylene	25.1	ug/kg	10.9	1	09/05/23 08:17	09/06/23 19:13	191-24-2	
Benzo(k)fluoranthene	ND	ug/kg	10.9	1	09/05/23 08:17	09/06/23 19:13	207-08-9	
Chrysene	12.4	ug/kg	10.9	1	09/05/23 08:17	09/06/23 19:13	218-01-9	
Dibenz(a,h)anthracene	ND	ug/kg	10.9	1	09/05/23 08:17	09/06/23 19:13	53-70-3	
Fluoranthene	17.5	ug/kg	10.9	1	09/05/23 08:17	09/06/23 19:13	206-44-0	
Fluorene	ND	ug/kg	10.9	1	09/05/23 08:17	09/06/23 19:13	86-73-7	
Indeno(1,2,3-cd)pyrene	11.0	ug/kg	10.9	1	09/05/23 08:17	09/06/23 19:13	193-39-5	
Naphthalene	ND	ug/kg	10.9	1	09/05/23 08:17	09/06/23 19:13	91-20-3	

## REPORT OF LABORATORY ANALYSIS

This report shall not be reproduced, except in full,  
without the written consent of Pace Analytical Services, LLC.



## ANALYTICAL RESULTS

Project: B1903316.02 The Heights

Pace Project No.: 10667086

Sample: Topsoil-12 Lab ID: 10667086001 Collected: 08/30/23 12:30 Received: 08/30/23 15:00 Matrix: Solid

Results reported on a "dry weight" basis and are adjusted for percent moisture, sample size and any dilutions.

Parameters	Results	Units	Report Limit	DF	Prepared	Analyzed	CAS No.	Qual
<b>8270E MSSV PAH by SIM</b>								
Analytical Method: EPA 8270E by SIM Preparation Method: EPA 3546								
Pace Analytical Services - Minneapolis								
Phenanthrene	ND	ug/kg	10.9	1	09/05/23 08:17	09/06/23 19:13	85-01-8	
Pyrene	16.3	ug/kg	10.9	1	09/05/23 08:17	09/06/23 19:13	129-00-0	
Total BaP Eq. MN 2006sh. ND=0	13.8	ug/kg	10.9	1	09/05/23 08:17	09/06/23 19:13		
<b>Surrogates</b>								
2-Fluorobiphenyl (S)	77	%.	54-125	1	09/05/23 08:17	09/06/23 19:13	321-60-8	
p-Terphenyl-d14 (S)	76	%.	60-125	1	09/05/23 08:17	09/06/23 19:13	1718-51-0	
<b>8260D MSV 5030 Med Level</b>								
Analytical Method: EPA 8260D Preparation Method: EPA 5035/5030B								
Pace Analytical Services - Minneapolis								
Acetone	ND	ug/kg	1050	1	09/07/23 09:33	09/07/23 21:34	67-64-1	
Allyl chloride	ND	ug/kg	210	1	09/07/23 09:33	09/07/23 21:34	107-05-1	
Benzene	ND	ug/kg	21.0	1	09/07/23 09:33	09/07/23 21:34	71-43-2	
Bromobenzene	ND	ug/kg	52.5	1	09/07/23 09:33	09/07/23 21:34	108-86-1	
Bromochloromethane	ND	ug/kg	52.5	1	09/07/23 09:33	09/07/23 21:34	74-97-5	
Bromodichloromethane	ND	ug/kg	52.5	1	09/07/23 09:33	09/07/23 21:34	75-27-4	
Bromoform	ND	ug/kg	210	1	09/07/23 09:33	09/07/23 21:34	75-25-2	
Bromomethane	ND	ug/kg	525	1	09/07/23 09:33	09/07/23 21:34	74-83-9	
2-Butanone (MEK)	ND	ug/kg	263	1	09/07/23 09:33	09/07/23 21:34	78-93-3	
n-Butylbenzene	ND	ug/kg	52.5	1	09/07/23 09:33	09/07/23 21:34	104-51-8	
sec-Butylbenzene	ND	ug/kg	52.5	1	09/07/23 09:33	09/07/23 21:34	135-98-8	
tert-Butylbenzene	ND	ug/kg	52.5	1	09/07/23 09:33	09/07/23 21:34	98-06-6	
Carbon tetrachloride	ND	ug/kg	52.5	1	09/07/23 09:33	09/07/23 21:34	56-23-5	
Chlorobenzene	ND	ug/kg	52.5	1	09/07/23 09:33	09/07/23 21:34	108-90-7	
Chloroethane	ND	ug/kg	525	1	09/07/23 09:33	09/07/23 21:34	75-00-3	
Chloroform	ND	ug/kg	52.5	1	09/07/23 09:33	09/07/23 21:34	67-66-3	
Chloromethane	ND	ug/kg	210	1	09/07/23 09:33	09/07/23 21:34	74-87-3	
2-Chlorotoluene	ND	ug/kg	52.5	1	09/07/23 09:33	09/07/23 21:34	95-49-8	
4-Chlorotoluene	ND	ug/kg	52.5	1	09/07/23 09:33	09/07/23 21:34	106-43-4	
1,2-Dibromo-3-chloropropane	ND	ug/kg	525	1	09/07/23 09:33	09/07/23 21:34	96-12-8	
Dibromochloromethane	ND	ug/kg	210	1	09/07/23 09:33	09/07/23 21:34	124-48-1	
1,2-Dibromoethane (EDB)	ND	ug/kg	52.5	1	09/07/23 09:33	09/07/23 21:34	106-93-4	
Dibromomethane	ND	ug/kg	52.5	1	09/07/23 09:33	09/07/23 21:34	74-95-3	
1,2-Dichlorobenzene	ND	ug/kg	52.5	1	09/07/23 09:33	09/07/23 21:34	95-50-1	
1,3-Dichlorobenzene	ND	ug/kg	52.5	1	09/07/23 09:33	09/07/23 21:34	541-73-1	
1,4-Dichlorobenzene	ND	ug/kg	52.5	1	09/07/23 09:33	09/07/23 21:34	106-46-7	
Dichlorodifluoromethane	ND	ug/kg	210	1	09/07/23 09:33	09/07/23 21:34	75-71-8	
1,1-Dichloroethane	ND	ug/kg	52.5	1	09/07/23 09:33	09/07/23 21:34	75-34-3	
1,2-Dichloroethane	ND	ug/kg	52.5	1	09/07/23 09:33	09/07/23 21:34	107-06-2	
1,1-Dichloroethene	ND	ug/kg	52.5	1	09/07/23 09:33	09/07/23 21:34	75-35-4	
cis-1,2-Dichloroethene	ND	ug/kg	52.5	1	09/07/23 09:33	09/07/23 21:34	156-59-2	
trans-1,2-Dichloroethene	ND	ug/kg	52.5	1	09/07/23 09:33	09/07/23 21:34	156-60-5	
Dichlorofluoromethane	ND	ug/kg	525	1	09/07/23 09:33	09/07/23 21:34	75-43-4	
1,2-Dichloropropane	ND	ug/kg	52.5	1	09/07/23 09:33	09/07/23 21:34	78-87-5	
1,3-Dichloropropane	ND	ug/kg	52.5	1	09/07/23 09:33	09/07/23 21:34	142-28-9	
2,2-Dichloropropane	ND	ug/kg	210	1	09/07/23 09:33	09/07/23 21:34	594-20-7	

## REPORT OF LABORATORY ANALYSIS

This report shall not be reproduced, except in full,  
without the written consent of Pace Analytical Services, LLC.



## ANALYTICAL RESULTS

Project: B1903316.02 The Heights

Pace Project No.: 10667086

Sample: Topsoil-12 Lab ID: 10667086001 Collected: 08/30/23 12:30 Received: 08/30/23 15:00 Matrix: Solid

Results reported on a "dry weight" basis and are adjusted for percent moisture, sample size and any dilutions.

Parameters	Results	Units	Report Limit	DF	Prepared	Analyzed	CAS No.	Qual
<b>8260D MSV 5030 Med Level</b>		Analytical Method: EPA 8260D Preparation Method: EPA 5035/5030B Pace Analytical Services - Minneapolis						
1,1-Dichloropropene	ND	ug/kg	52.5	1	09/07/23 09:33	09/07/23 21:34	563-58-6	
cis-1,3-Dichloropropene	ND	ug/kg	52.5	1	09/07/23 09:33	09/07/23 21:34	10061-01-5	
trans-1,3-Dichloropropene	ND	ug/kg	52.5	1	09/07/23 09:33	09/07/23 21:34	10061-02-6	
Diethyl ether (Ethyl ether)	ND	ug/kg	210	1	09/07/23 09:33	09/07/23 21:34	60-29-7	
Ethylbenzene	ND	ug/kg	52.5	1	09/07/23 09:33	09/07/23 21:34	100-41-4	
Hexachloro-1,3-butadiene	ND	ug/kg	263	1	09/07/23 09:33	09/07/23 21:34	87-68-3	
Isopropylbenzene (Cumene)	ND	ug/kg	52.5	1	09/07/23 09:33	09/07/23 21:34	98-82-8	
p-Isopropyltoluene	ND	ug/kg	52.5	1	09/07/23 09:33	09/07/23 21:34	99-87-6	
Methylene Chloride	ND	ug/kg	210	1	09/07/23 09:33	09/07/23 21:34	75-09-2	
4-Methyl-2-pentanone (MIBK)	ND	ug/kg	263	1	09/07/23 09:33	09/07/23 21:34	108-10-1	
Methyl-tert-butyl ether	ND	ug/kg	52.5	1	09/07/23 09:33	09/07/23 21:34	1634-04-4	
Naphthalene	ND	ug/kg	210	1	09/07/23 09:33	09/07/23 21:34	91-20-3	
n-Propylbenzene	ND	ug/kg	52.5	1	09/07/23 09:33	09/07/23 21:34	103-65-1	
Styrene	ND	ug/kg	52.5	1	09/07/23 09:33	09/07/23 21:34	100-42-5	
1,1,1,2-Tetrachloroethane	ND	ug/kg	52.5	1	09/07/23 09:33	09/07/23 21:34	630-20-6	
1,1,2,2-Tetrachloroethane	ND	ug/kg	52.5	1	09/07/23 09:33	09/07/23 21:34	79-34-5	
Tetrachloroethene	ND	ug/kg	52.5	1	09/07/23 09:33	09/07/23 21:34	127-18-4	
Tetrahydrofuran	ND	ug/kg	2100	1	09/07/23 09:33	09/07/23 21:34	109-99-9	
Toluene	ND	ug/kg	52.5	1	09/07/23 09:33	09/07/23 21:34	108-88-3	
1,2,3-Trichlorobenzene	ND	ug/kg	52.5	1	09/07/23 09:33	09/07/23 21:34	87-61-6	
1,2,4-Trichlorobenzene	ND	ug/kg	52.5	1	09/07/23 09:33	09/07/23 21:34	120-82-1	
1,1,1-Trichloroethane	ND	ug/kg	52.5	1	09/07/23 09:33	09/07/23 21:34	71-55-6	
1,1,2-Trichloroethane	ND	ug/kg	52.5	1	09/07/23 09:33	09/07/23 21:34	79-00-5	
Trichloroethene	ND	ug/kg	52.5	1	09/07/23 09:33	09/07/23 21:34	79-01-6	
Trichlorofluoromethane	ND	ug/kg	210	1	09/07/23 09:33	09/07/23 21:34	75-69-4	
1,2,3-Trichloropropane	ND	ug/kg	210	1	09/07/23 09:33	09/07/23 21:34	96-18-4	
1,1,2-Trichlorotrifluoroethane	ND	ug/kg	210	1	09/07/23 09:33	09/07/23 21:34	76-13-1	
1,2,4-Trimethylbenzene	ND	ug/kg	52.5	1	09/07/23 09:33	09/07/23 21:34	95-63-6	
1,3,5-Trimethylbenzene	ND	ug/kg	52.5	1	09/07/23 09:33	09/07/23 21:34	108-67-8	
Vinyl chloride	ND	ug/kg	21.0	1	09/07/23 09:33	09/07/23 21:34	75-01-4	
Xylene (Total)	ND	ug/kg	158	1	09/07/23 09:33	09/07/23 21:34	1330-20-7	
<b>Surrogates</b>								
Toluene-d8 (S)	99	%.	75-125	1	09/07/23 09:33	09/07/23 21:34	2037-26-5	
4-Bromofluorobenzene (S)	94	%.	75-125	1	09/07/23 09:33	09/07/23 21:34	460-00-4	
1,2-Dichlorobenzene-d4 (S)	98	%.	75-125	1	09/07/23 09:33	09/07/23 21:34	2199-69-1	

## REPORT OF LABORATORY ANALYSIS

This report shall not be reproduced, except in full,  
without the written consent of Pace Analytical Services, LLC.





## ANALYTICAL RESULTS

Project: B1903316.02 The Heights

Pace Project No.: 10667086

Sample: MeOH Trip Blank Lab ID: 10667086002 Collected: Received: 08/30/23 15:00 Matrix: Solid

Results reported on a "wet-weight" basis

Parameters	Results	Units	Report Limit	DF	Prepared	Analyzed	CAS No.	Qual
------------	---------	-------	--------------	----	----------	----------	---------	------

## WIGRO GCV

Analytical Method: WI MOD GRO Preparation Method: EPA 5030 Medium Soil

Pace Analytical Services - Minneapolis

Gasoline Range Organics	ND	mg/kg	10.0	1	09/01/23 11:48	09/02/23 09:56		
<b>Surrogates</b>								
a,a,a-Trifluorotoluene (S)	96	%	80-200	1	09/01/23 11:48	09/02/23 09:56	98-08-8	

## 8260D MSV 5030 Med Level

Analytical Method: EPA 8260D Preparation Method: EPA 5035/5030B

Pace Analytical Services - Minneapolis

Acetone	ND	ug/kg	1000	1	09/07/23 09:33	09/07/23 20:28	67-64-1	
Allyl chloride	ND	ug/kg	200	1	09/07/23 09:33	09/07/23 20:28	107-05-1	
Benzene	ND	ug/kg	20.0	1	09/07/23 09:33	09/07/23 20:28	71-43-2	
Bromobenzene	ND	ug/kg	50.0	1	09/07/23 09:33	09/07/23 20:28	108-86-1	
Bromochloromethane	ND	ug/kg	50.0	1	09/07/23 09:33	09/07/23 20:28	74-97-5	
Bromodichloromethane	ND	ug/kg	50.0	1	09/07/23 09:33	09/07/23 20:28	75-27-4	
Bromoform	ND	ug/kg	200	1	09/07/23 09:33	09/07/23 20:28	75-25-2	
Bromomethane	ND	ug/kg	500	1	09/07/23 09:33	09/07/23 20:28	74-83-9	
2-Butanone (MEK)	ND	ug/kg	250	1	09/07/23 09:33	09/07/23 20:28	78-93-3	
n-Butylbenzene	ND	ug/kg	50.0	1	09/07/23 09:33	09/07/23 20:28	104-51-8	
sec-Butylbenzene	ND	ug/kg	50.0	1	09/07/23 09:33	09/07/23 20:28	135-98-8	
tert-Butylbenzene	ND	ug/kg	50.0	1	09/07/23 09:33	09/07/23 20:28	98-06-6	
Carbon tetrachloride	ND	ug/kg	50.0	1	09/07/23 09:33	09/07/23 20:28	56-23-5	
Chlorobenzene	ND	ug/kg	50.0	1	09/07/23 09:33	09/07/23 20:28	108-90-7	
Chloroethane	ND	ug/kg	500	1	09/07/23 09:33	09/07/23 20:28	75-00-3	
Chloroform	ND	ug/kg	50.0	1	09/07/23 09:33	09/07/23 20:28	67-66-3	
Chloromethane	ND	ug/kg	200	1	09/07/23 09:33	09/07/23 20:28	74-87-3	
2-Chlorotoluene	ND	ug/kg	50.0	1	09/07/23 09:33	09/07/23 20:28	95-49-8	
4-Chlorotoluene	ND	ug/kg	50.0	1	09/07/23 09:33	09/07/23 20:28	106-43-4	
1,2-Dibromo-3-chloropropane	ND	ug/kg	500	1	09/07/23 09:33	09/07/23 20:28	96-12-8	
Dibromochloromethane	ND	ug/kg	200	1	09/07/23 09:33	09/07/23 20:28	124-48-1	
1,2-Dibromoethane (EDB)	ND	ug/kg	50.0	1	09/07/23 09:33	09/07/23 20:28	106-93-4	
Dibromomethane	ND	ug/kg	50.0	1	09/07/23 09:33	09/07/23 20:28	74-95-3	
1,2-Dichlorobenzene	ND	ug/kg	50.0	1	09/07/23 09:33	09/07/23 20:28	95-50-1	
1,3-Dichlorobenzene	ND	ug/kg	50.0	1	09/07/23 09:33	09/07/23 20:28	541-73-1	
1,4-Dichlorobenzene	ND	ug/kg	50.0	1	09/07/23 09:33	09/07/23 20:28	106-46-7	
Dichlorodifluoromethane	ND	ug/kg	200	1	09/07/23 09:33	09/07/23 20:28	75-71-8	
1,1-Dichloroethane	ND	ug/kg	50.0	1	09/07/23 09:33	09/07/23 20:28	75-34-3	
1,2-Dichloroethane	ND	ug/kg	50.0	1	09/07/23 09:33	09/07/23 20:28	107-06-2	
1,1-Dichloroethene	ND	ug/kg	50.0	1	09/07/23 09:33	09/07/23 20:28	75-35-4	
cis-1,2-Dichloroethene	ND	ug/kg	50.0	1	09/07/23 09:33	09/07/23 20:28	156-59-2	
trans-1,2-Dichloroethene	ND	ug/kg	50.0	1	09/07/23 09:33	09/07/23 20:28	156-60-5	
Dichlorofluoromethane	ND	ug/kg	500	1	09/07/23 09:33	09/07/23 20:28	75-43-4	
1,2-Dichloropropane	ND	ug/kg	50.0	1	09/07/23 09:33	09/07/23 20:28	78-87-5	
1,3-Dichloropropane	ND	ug/kg	50.0	1	09/07/23 09:33	09/07/23 20:28	142-28-9	
2,2-Dichloropropane	ND	ug/kg	200	1	09/07/23 09:33	09/07/23 20:28	594-20-7	
1,1-Dichloropropene	ND	ug/kg	50.0	1	09/07/23 09:33	09/07/23 20:28	563-58-6	
cis-1,3-Dichloropropene	ND	ug/kg	50.0	1	09/07/23 09:33	09/07/23 20:28	10061-01-5	
trans-1,3-Dichloropropene	ND	ug/kg	50.0	1	09/07/23 09:33	09/07/23 20:28	10061-02-6	

## REPORT OF LABORATORY ANALYSIS

This report shall not be reproduced, except in full,  
without the written consent of Pace Analytical Services, LLC.



## ANALYTICAL RESULTS

Project: B1903316.02 The Heights

Pace Project No.: 10667086

Sample: MeOH Trip Blank Lab ID: 10667086002 Collected: Received: 08/30/23 15:00 Matrix: Solid

Results reported on a "wet-weight" basis

Parameters	Results	Units	Report Limit	DF	Prepared	Analyzed	CAS No.	Qual
<b>8260D MSV 5030 Med Level</b>		Analytical Method: EPA 8260D Preparation Method: EPA 5035/5030B Pace Analytical Services - Minneapolis						
Diethyl ether (Ethyl ether)	ND	ug/kg	200	1	09/07/23 09:33	09/07/23 20:28	60-29-7	
Ethylbenzene	ND	ug/kg	50.0	1	09/07/23 09:33	09/07/23 20:28	100-41-4	
Hexachloro-1,3-butadiene	ND	ug/kg	250	1	09/07/23 09:33	09/07/23 20:28	87-68-3	
Isopropylbenzene (Cumene)	ND	ug/kg	50.0	1	09/07/23 09:33	09/07/23 20:28	98-82-8	
p-Isopropyltoluene	ND	ug/kg	50.0	1	09/07/23 09:33	09/07/23 20:28	99-87-6	
Methylene Chloride	ND	ug/kg	200	1	09/07/23 09:33	09/07/23 20:28	75-09-2	
4-Methyl-2-pentanone (MIBK)	ND	ug/kg	250	1	09/07/23 09:33	09/07/23 20:28	108-10-1	
Methyl-tert-butyl ether	ND	ug/kg	50.0	1	09/07/23 09:33	09/07/23 20:28	1634-04-4	
Naphthalene	ND	ug/kg	200	1	09/07/23 09:33	09/07/23 20:28	91-20-3	
n-Propylbenzene	ND	ug/kg	50.0	1	09/07/23 09:33	09/07/23 20:28	103-65-1	
Styrene	ND	ug/kg	50.0	1	09/07/23 09:33	09/07/23 20:28	100-42-5	
1,1,1,2-Tetrachloroethane	ND	ug/kg	50.0	1	09/07/23 09:33	09/07/23 20:28	630-20-6	
1,1,2,2-Tetrachloroethane	ND	ug/kg	50.0	1	09/07/23 09:33	09/07/23 20:28	79-34-5	
Tetrachloroethene	ND	ug/kg	50.0	1	09/07/23 09:33	09/07/23 20:28	127-18-4	
Tetrahydrofuran	ND	ug/kg	2000	1	09/07/23 09:33	09/07/23 20:28	109-99-9	
Toluene	ND	ug/kg	50.0	1	09/07/23 09:33	09/07/23 20:28	108-88-3	
1,2,3-Trichlorobenzene	ND	ug/kg	50.0	1	09/07/23 09:33	09/07/23 20:28	87-61-6	
1,2,4-Trichlorobenzene	ND	ug/kg	50.0	1	09/07/23 09:33	09/07/23 20:28	120-82-1	
1,1,1-Trichloroethane	ND	ug/kg	50.0	1	09/07/23 09:33	09/07/23 20:28	71-55-6	
1,1,2-Trichloroethane	ND	ug/kg	50.0	1	09/07/23 09:33	09/07/23 20:28	79-00-5	
Trichloroethene	ND	ug/kg	50.0	1	09/07/23 09:33	09/07/23 20:28	79-01-6	
Trichlorofluoromethane	ND	ug/kg	200	1	09/07/23 09:33	09/07/23 20:28	75-69-4	
1,2,3-Trichloropropane	ND	ug/kg	200	1	09/07/23 09:33	09/07/23 20:28	96-18-4	
1,1,2-Trichlorotrifluoroethane	ND	ug/kg	200	1	09/07/23 09:33	09/07/23 20:28	76-13-1	
1,2,4-Trimethylbenzene	ND	ug/kg	50.0	1	09/07/23 09:33	09/07/23 20:28	95-63-6	
1,3,5-Trimethylbenzene	ND	ug/kg	50.0	1	09/07/23 09:33	09/07/23 20:28	108-67-8	
Vinyl chloride	ND	ug/kg	20.0	1	09/07/23 09:33	09/07/23 20:28	75-01-4	
Xylene (Total)	ND	ug/kg	150	1	09/07/23 09:33	09/07/23 20:28	1330-20-7	
<b>Surrogates</b>								
Toluene-d8 (S)	99	%.	75-125	1	09/07/23 09:33	09/07/23 20:28	2037-26-5	
4-Bromofluorobenzene (S)	93	%.	75-125	1	09/07/23 09:33	09/07/23 20:28	460-00-4	
1,2-Dichlorobenzene-d4 (S)	100	%.	75-125	1	09/07/23 09:33	09/07/23 20:28	2199-69-1	

## REPORT OF LABORATORY ANALYSIS

This report shall not be reproduced, except in full,  
without the written consent of Pace Analytical Services, LLC.



## QUALITY CONTROL DATA

Project: B1903316.02 The Heights

Pace Project No.: 10667086

QC Batch: 903808

Analysis Method: WI MOD GRO

QC Batch Method: EPA 5030 Medium Soil

Analysis Description: WIGRO Solid GCV

Laboratory: Pace Analytical Services - Minneapolis

Associated Lab Samples: 10667086001, 10667086002

METHOD BLANK: 4759542

Matrix: Solid

Associated Lab Samples: 10667086001, 10667086002

Parameter	Units	Blank Result	Reporting Limit	Analyzed	Qualifiers
Gasoline Range Organics	mg/kg	ND	10.0	09/02/23 06:45	
a,a,a-Trifluorotoluene (S)	%.	96	80-200	09/02/23 06:45	

LABORATORY CONTROL SAMPLE &amp; LCSD: 4759543

4759544

Parameter	Units	Spike Conc.	LCS Result	LCSD Result	LCS % Rec	LCSD % Rec	% Rec Limits	RPD	Max RPD	Qualifiers
Gasoline Range Organics	mg/kg	50	47.6	47.3	95	95	80-120	1	20	
a,a,a-Trifluorotoluene (S)	%.				103	104	80-200			

Results presented on this page are in the units indicated by the "Units" column except where an alternate unit is presented to the right of the result.

## REPORT OF LABORATORY ANALYSIS

This report shall not be reproduced, except in full,  
without the written consent of Pace Analytical Services, LLC.



## QUALITY CONTROL DATA

Project: B1903316.02 The Heights

Pace Project No.: 10667086

QC Batch: 903968

Analysis Method: EPA 7471B

QC Batch Method: EPA 7471B

Analysis Description: 7471B Mercury Solids

Laboratory: Pace Analytical Services - Minneapolis

Associated Lab Samples: 10667086001

METHOD BLANK: 4760724

Matrix: Solid

Associated Lab Samples: 10667086001

Parameter	Units	Blank Result	Reporting Limit	Analyzed	Qualifiers
Mercury	mg/kg	ND	0.018	09/08/23 13:18	

LABORATORY CONTROL SAMPLE: 4760725

Parameter	Units	Spike Conc.	LCS Result	LCS % Rec	% Rec Limits	Qualifiers
Mercury	mg/kg	0.46	0.46	99	80-120	

MATRIX SPIKE &amp; MATRIX SPIKE DUPLICATE: 4760726 4760727

Parameter	Units	10667073001 Result	MS Spike Conc.	MSD Spike Conc.	MS Result	MSD Result	MS % Rec	MSD % Rec	% Rec Limits	RPD	Max RPD	Qual
Mercury	mg/kg	0.032	0.54	0.48	0.57	0.52	101	101	80-120	9	20	

Results presented on this page are in the units indicated by the "Units" column except where an alternate unit is presented to the right of the result.

## REPORT OF LABORATORY ANALYSIS

This report shall not be reproduced, except in full,  
without the written consent of Pace Analytical Services, LLC.



## QUALITY CONTROL DATA

Project: B1903316.02 The Heights

Pace Project No.: 10667086

QC Batch: 903532

Analysis Method: EPA 6020B

QC Batch Method: EPA 3050B

Analysis Description: 6020B Solids UPD5

Laboratory: Pace Analytical Services - Minneapolis

Associated Lab Samples: 10667086001

METHOD BLANK: 4758244

Matrix: Solid

Associated Lab Samples: 10667086001

Parameter	Units	Blank Result	Reporting Limit	Analyzed	Qualifiers
Arsenic	mg/kg	ND	0.49	09/01/23 12:19	
Barium	mg/kg	ND	0.29	09/01/23 12:19	
Cadmium	mg/kg	ND	0.078	09/01/23 12:19	
Chromium	mg/kg	ND	2.0	09/01/23 12:19	
Lead	mg/kg	ND	0.49	09/01/23 12:19	
Selenium	mg/kg	ND	0.49	09/01/23 12:19	
Silver	mg/kg	ND	0.49	09/01/23 12:19	

LABORATORY CONTROL SAMPLE: 4758245

Parameter	Units	Spike Conc.	LCS Result	LCS % Rec	% Rec Limits	Qualifiers
Arsenic	mg/kg	47.3	50.2	106	80-120	
Barium	mg/kg	47.3	49.8	105	80-120	
Cadmium	mg/kg	47.3	50.7	107	80-120	
Chromium	mg/kg	47.3	52.2	110	80-120	
Lead	mg/kg	47.3	49.7	105	80-120	
Selenium	mg/kg	47.3	49.5	105	80-120	
Silver	mg/kg	23.7	25.5	108	80-120	

MATRIX SPIKE &amp; MATRIX SPIKE DUPLICATE: 4758246 4758247

Parameter	Units	10667073001 Result	MS Spike Conc.	MSD Spike Conc.	MS Result	MSD Result	MS % Rec	MSD % Rec	% Rec Limits	RPD	Max RPD	Qual
Arsenic	mg/kg	5.3	55.4	51.8	60.9	62.6	100	111	75-125	3	20	
Barium	mg/kg	61.7	55.4	51.8	136	150	135	171	75-125	10	20	M1
Cadmium	mg/kg	0.094	55.4	51.8	58.5	56.6	105	109	75-125	3	20	
Chromium	mg/kg	13.5	55.4	51.8	80.2	78.4	121	125	75-125	2	20	
Lead	mg/kg	7.3	55.4	51.8	63.3	65.3	101	112	75-125	3	20	
Selenium	mg/kg	ND	55.4	51.8	57.5	55.1	103	106	75-125	4	20	
Silver	mg/kg	ND	27.7	25.9	29.8	28.3	107	109	75-125	5	20	

Results presented on this page are in the units indicated by the "Units" column except where an alternate unit is presented to the right of the result.

## REPORT OF LABORATORY ANALYSIS

This report shall not be reproduced, except in full,  
without the written consent of Pace Analytical Services, LLC.



## QUALITY CONTROL DATA

Project: B1903316.02 The Heights

Pace Project No.: 10667086

QC Batch: 904095

Analysis Method: ASTM D2974

QC Batch Method: ASTM D2974

Analysis Description: Dry Weight / %M by ASTM D2974

Laboratory: Pace Analytical Services - Minneapolis

Associated Lab Samples: 10667086001

SAMPLE DUPLICATE: 4761076

Parameter	Units	10666584001 Result	Dup Result	RPD	Max RPD	Qualifiers
Percent Moisture	%	8.3	9.0	8	30	N2

SAMPLE DUPLICATE: 4761077

Parameter	Units	10666584011 Result	Dup Result	RPD	Max RPD	Qualifiers
Percent Moisture	%	2.2	2.3	5	30	N2

Results presented on this page are in the units indicated by the "Units" column except where an alternate unit is presented to the right of the result.

## REPORT OF LABORATORY ANALYSIS

This report shall not be reproduced, except in full,  
without the written consent of Pace Analytical Services, LLC.



## QUALITY CONTROL DATA

Project: B1903316.02 The Heights

Pace Project No.: 10667086

QC Batch: 904543

Analysis Method: EPA 8260D

QC Batch Method: EPA 5035/5030B

Analysis Description: 8260D MSV 5030 Med Level

Laboratory: Pace Analytical Services - Minneapolis

Associated Lab Samples: 10667086001, 10667086002

METHOD BLANK: 4762791

Matrix: Solid

Associated Lab Samples: 10667086001, 10667086002

Parameter	Units	Blank Result	Reporting Limit	Analyzed	Qualifiers
1,1,1,2-Tetrachloroethane	ug/kg	ND	50.0	09/07/23 19:39	
1,1,1-Trichloroethane	ug/kg	ND	50.0	09/07/23 19:39	
1,1,2,2-Tetrachloroethane	ug/kg	ND	50.0	09/07/23 19:39	
1,1,2-Trichloroethane	ug/kg	ND	50.0	09/07/23 19:39	
1,1,2-Trichlorotrifluoroethane	ug/kg	ND	200	09/07/23 19:39	
1,1-Dichloroethane	ug/kg	ND	50.0	09/07/23 19:39	
1,1-Dichloroethene	ug/kg	ND	50.0	09/07/23 19:39	
1,1-Dichloropropene	ug/kg	ND	50.0	09/07/23 19:39	
1,2,3-Trichlorobenzene	ug/kg	ND	50.0	09/07/23 19:39	
1,2,3-Trichloropropane	ug/kg	ND	200	09/07/23 19:39	
1,2,4-Trichlorobenzene	ug/kg	ND	50.0	09/07/23 19:39	
1,2,4-Trimethylbenzene	ug/kg	ND	50.0	09/07/23 19:39	
1,2-Dibromo-3-chloropropane	ug/kg	ND	500	09/07/23 19:39	
1,2-Dibromoethane (EDB)	ug/kg	ND	50.0	09/07/23 19:39	
1,2-Dichlorobenzene	ug/kg	ND	50.0	09/07/23 19:39	
1,2-Dichloroethane	ug/kg	ND	50.0	09/07/23 19:39	
1,2-Dichloropropane	ug/kg	ND	50.0	09/07/23 19:39	
1,3,5-Trimethylbenzene	ug/kg	ND	50.0	09/07/23 19:39	
1,3-Dichlorobenzene	ug/kg	ND	50.0	09/07/23 19:39	
1,3-Dichloropropane	ug/kg	ND	50.0	09/07/23 19:39	
1,4-Dichlorobenzene	ug/kg	ND	50.0	09/07/23 19:39	
2,2-Dichloropropane	ug/kg	ND	200	09/07/23 19:39	
2-Butanone (MEK)	ug/kg	ND	250	09/07/23 19:39	
2-Chlorotoluene	ug/kg	ND	50.0	09/07/23 19:39	
4-Chlorotoluene	ug/kg	ND	50.0	09/07/23 19:39	
4-Methyl-2-pentanone (MIBK)	ug/kg	ND	250	09/07/23 19:39	
Acetone	ug/kg	ND	1000	09/07/23 19:39	
Allyl chloride	ug/kg	ND	200	09/07/23 19:39	
Benzene	ug/kg	ND	20.0	09/07/23 19:39	
Bromobenzene	ug/kg	ND	50.0	09/07/23 19:39	
Bromochloromethane	ug/kg	ND	50.0	09/07/23 19:39	
Bromodichloromethane	ug/kg	ND	50.0	09/07/23 19:39	
Bromoform	ug/kg	ND	200	09/07/23 19:39	
Bromomethane	ug/kg	ND	500	09/07/23 19:39	
Carbon tetrachloride	ug/kg	ND	50.0	09/07/23 19:39	
Chlorobenzene	ug/kg	ND	50.0	09/07/23 19:39	
Chloroethane	ug/kg	ND	500	09/07/23 19:39	
Chloroform	ug/kg	ND	50.0	09/07/23 19:39	
Chloromethane	ug/kg	ND	200	09/07/23 19:39	
cis-1,2-Dichloroethene	ug/kg	ND	50.0	09/07/23 19:39	

Results presented on this page are in the units indicated by the "Units" column except where an alternate unit is presented to the right of the result.

## REPORT OF LABORATORY ANALYSIS

This report shall not be reproduced, except in full,

without the written consent of Pace Analytical Services, LLC.



## QUALITY CONTROL DATA

Project: B1903316.02 The Heights

Pace Project No.: 10667086

METHOD BLANK: 4762791

Matrix: Solid

Associated Lab Samples: 10667086001, 10667086002

Parameter	Units	Blank Result	Reporting Limit	Analyzed	Qualifiers
cis-1,3-Dichloropropene	ug/kg	ND	50.0	09/07/23 19:39	
Dibromochloromethane	ug/kg	ND	200	09/07/23 19:39	
Dibromomethane	ug/kg	ND	50.0	09/07/23 19:39	
Dichlorodifluoromethane	ug/kg	ND	200	09/07/23 19:39	
Dichlorofluoromethane	ug/kg	ND	500	09/07/23 19:39	
Diethyl ether (Ethyl ether)	ug/kg	ND	200	09/07/23 19:39	
Ethylbenzene	ug/kg	ND	50.0	09/07/23 19:39	
Hexachloro-1,3-butadiene	ug/kg	ND	250	09/07/23 19:39	
Isopropylbenzene (Cumene)	ug/kg	ND	50.0	09/07/23 19:39	
Methyl-tert-butyl ether	ug/kg	ND	50.0	09/07/23 19:39	
Methylene Chloride	ug/kg	ND	200	09/07/23 19:39	
n-Butylbenzene	ug/kg	ND	50.0	09/07/23 19:39	
n-Propylbenzene	ug/kg	ND	50.0	09/07/23 19:39	
Naphthalene	ug/kg	ND	200	09/07/23 19:39	
p-Isopropyltoluene	ug/kg	ND	50.0	09/07/23 19:39	
sec-Butylbenzene	ug/kg	ND	50.0	09/07/23 19:39	
Styrene	ug/kg	ND	50.0	09/07/23 19:39	
tert-Butylbenzene	ug/kg	ND	50.0	09/07/23 19:39	
Tetrachloroethene	ug/kg	ND	50.0	09/07/23 19:39	
Tetrahydrofuran	ug/kg	ND	2000	09/07/23 19:39	
Toluene	ug/kg	ND	50.0	09/07/23 19:39	
trans-1,2-Dichloroethene	ug/kg	ND	50.0	09/07/23 19:39	
trans-1,3-Dichloropropene	ug/kg	ND	50.0	09/07/23 19:39	
Trichloroethene	ug/kg	ND	50.0	09/07/23 19:39	
Trichlorofluoromethane	ug/kg	ND	200	09/07/23 19:39	
Vinyl chloride	ug/kg	ND	20.0	09/07/23 19:39	
Xylene (Total)	ug/kg	ND	150	09/07/23 19:39	
1,2-Dichlorobenzene-d4 (S)	%	99	75-125	09/07/23 19:39	
4-Bromofluorobenzene (S)	%	95	75-125	09/07/23 19:39	
Toluene-d8 (S)	%	99	75-125	09/07/23 19:39	

LABORATORY CONTROL SAMPLE &amp; LCSD: 4762792

4762793

Parameter	Units	Spike Conc.	LCS Result	LCSD Result	LCS % Rec	LCSD % Rec	% Rec Limits	RPD	Max RPD	Qualifiers
1,1,1,2-Tetrachloroethane	ug/kg	1000	982	900	98	90	75-125	9	20	
1,1,1-Trichloroethane	ug/kg	1000	981	922	98	92	75-125	6	20	
1,1,2,2-Tetrachloroethane	ug/kg	1000	970	983	97	98	66-128	1	20	
1,1,2-Trichloroethane	ug/kg	1000	974	1000	97	100	75-127	3	20	
1,1,2-Trichlorotrifluoroethane	ug/kg	1000	997	903	100	90	59-125	10	20	
1,1-Dichloroethane	ug/kg	1000	996	986	100	99	61-125	1	20	
1,1-Dichloroethene	ug/kg	1000	989	937	99	94	54-125	5	20	
1,1-Dichloropropene	ug/kg	1000	1020	900	102	90	70-125	12	20	
1,2,3-Trichlorobenzene	ug/kg	1000	1020	1090	102	109	70-136	6	20	
1,2,3-Trichloropropane	ug/kg	1000	996	1040	100	104	75-125	4	20	

Results presented on this page are in the units indicated by the "Units" column except where an alternate unit is presented to the right of the result.

## REPORT OF LABORATORY ANALYSIS

This report shall not be reproduced, except in full,  
without the written consent of Pace Analytical Services, LLC.





## QUALITY CONTROL DATA

Project: B1903316.02 The Heights

Pace Project No.: 10667086

LABORATORY CONTROL SAMPLE & LCSD: 4762792			4762793							
Parameter	Units	Spike Conc.	LCS Result	LCSD Result	LCS % Rec	LCSD % Rec	% Rec Limits	RPD	Max RPD	Qualifiers
1,2,4-Trichlorobenzene	ug/kg	1000	1010	1060	101	106	71-133	5	20	
1,2,4-Trimethylbenzene	ug/kg	1000	1020	914	102	91	75-134	11	20	
1,2-Dibromo-3-chloropropane	ug/kg	1000	830	854	83	85	73-129	3	20	
1,2-Dibromoethane (EDB)	ug/kg	1000	996	996	100	100	75-125	0	20	
1,2-Dichlorobenzene	ug/kg	1000	1010	950	101	95	75-125	6	20	
1,2-Dichloroethane	ug/kg	1000	1010	995	101	99	72-125	2	20	
1,2-Dichloropropane	ug/kg	1000	1000	959	100	96	72-125	5	20	
1,3,5-Trimethylbenzene	ug/kg	1000	1050	958	105	96	75-132	9	20	
1,3-Dichlorobenzene	ug/kg	1000	1050	970	105	97	75-125	8	20	
1,3-Dichloropropane	ug/kg	1000	988	976	99	98	73-128	1	20	
1,4-Dichlorobenzene	ug/kg	1000	984	918	98	92	75-125	7	20	
2,2-Dichloropropane	ug/kg	1000	768	722	77	72	54-125	6	20	
2-Butanone (MEK)	ug/kg	5000	4830	5240	97	105	58-142	8	20	
2-Chlorotoluene	ug/kg	1000	1070	982	107	98	75-128	9	20	
4-Chlorotoluene	ug/kg	1000	1060	962	106	96	75-129	9	20	
4-Methyl-2-pentanone (MIBK)	ug/kg	5000	4810	5080	96	102	68-139	5	20	
Acetone	ug/kg	5000	5100	5050	102	101	58-131	1	20	
Allyl chloride	ug/kg	1000	938	871	94	87	30-138	7	20	
Benzene	ug/kg	1000	1040	968	104	97	72-125	7	20	
Bromobenzene	ug/kg	1000	1040	970	104	97	75-125	7	20	
Bromochloromethane	ug/kg	1000	1040	976	104	98	74-125	6	20	
Bromodichloromethane	ug/kg	1000	1040	1010	104	101	73-125	3	20	
Bromoform	ug/kg	1000	825	853	82	85	65-125	3	20	
Bromomethane	ug/kg	1000	870	891	87	89	30-150	2	20	
Carbon tetrachloride	ug/kg	1000	992	922	99	92	70-126	7	20	
Chlorobenzene	ug/kg	1000	1010	954	101	95	75-125	6	20	
Chloroethane	ug/kg	1000	1060	966	106	97	40-150	10	20	
Chloroform	ug/kg	1000	1010	937	101	94	75-125	7	20	
Chloromethane	ug/kg	1000	855	774	86	77	31-150	10	20	
cis-1,2-Dichloroethene	ug/kg	1000	1020	978	102	98	73-125	5	20	
cis-1,3-Dichloropropene	ug/kg	1000	894	865	89	87	70-131	3	20	
Dibromochloromethane	ug/kg	1000	915	900	91	90	75-125	2	20	
Dibromomethane	ug/kg	1000	968	982	97	98	75-125	1	20	
Dichlorodifluoromethane	ug/kg	1000	812	739	81	74	32-150	9	20	
Dichlorofluoromethane	ug/kg	1000	1180	1020	118	102	36-150	14	20	
Diethyl ether (Ethyl ether)	ug/kg	1000	987	1000	99	100	50-132	2	20	
Ethylbenzene	ug/kg	1000	1030	943	103	94	75-130	8	20	
Hexachloro-1,3-butadiene	ug/kg	1000	963	963	96	96	65-141	0	20	
Isopropylbenzene (Cumene)	ug/kg	1000	1050	960	105	96	73-134	9	20	
Methyl-tert-butyl ether	ug/kg	1000	1000	985	100	99	70-125	2	20	
Methylene Chloride	ug/kg	1000	983	963	98	96	53-128	2	20	
n-Butylbenzene	ug/kg	1000	885	849	88	85	67-139	4	20	
n-Propylbenzene	ug/kg	1000	1050	962	105	96	71-133	9	20	
Naphthalene	ug/kg	1000	981	982	98	98	71-141	0	20	
p-Isopropyltoluene	ug/kg	1000	1000	958	100	96	75-136	5	20	
sec-Butylbenzene	ug/kg	1000	1040	956	104	96	75-134	8	20	
Styrene	ug/kg	1000	1030	940	103	94	59-137	9	20	

Results presented on this page are in the units indicated by the "Units" column except where an alternate unit is presented to the right of the result.

## REPORT OF LABORATORY ANALYSIS

This report shall not be reproduced, except in full,  
without the written consent of Pace Analytical Services, LLC.



## QUALITY CONTROL DATA

Project: B1903316.02 The Heights

Pace Project No.: 10667086

LABORATORY CONTROL SAMPLE & LCSD: 4762792			4762793							
Parameter	Units	Spike Conc.	LCS Result	LCSD Result	LCS % Rec	LCSD % Rec	% Rec Limits	RPD	Max RPD	Qualifiers
tert-Butylbenzene	ug/kg	1000	1030	951	103	95	75-128	8	20	
Tetrachloroethene	ug/kg	1000	1050	913	105	91	73-125	14	20	
Tetrahydrofuran	ug/kg	5000	4710	4780	94	96	69-125	2	20	
Toluene	ug/kg	1000	998	918	100	92	75-125	8	20	
trans-1,2-Dichloroethene	ug/kg	1000	988	940	99	94	60-125	5	20	
trans-1,3-Dichloropropene	ug/kg	1000	835	848	83	85	75-132	2	20	
Trichloroethene	ug/kg	1000	1100	974	110	97	73-125	12	20	
Trichlorofluoromethane	ug/kg	1000	1220	1200	122	120	30-150	2	20	
Vinyl chloride	ug/kg	1000	877	810	88	81	43-150	8	20	
Xylene (Total)	ug/kg	3000	3070	2770	102	92	75-126	10	20	
1,2-Dichlorobenzene-d4 (S)	%.				100	102	75-125			
4-Bromofluorobenzene (S)	%.				97	97	75-125			
Toluene-d8 (S)	%.				100	101	75-125			

Results presented on this page are in the units indicated by the "Units" column except where an alternate unit is presented to the right of the result.

## REPORT OF LABORATORY ANALYSIS

This report shall not be reproduced, except in full,  
without the written consent of Pace Analytical Services, LLC.



## QUALITY CONTROL DATA

Project: B1903316.02 The Heights

Pace Project No.: 10667086

QC Batch: 904002

Analysis Method: EPA 8270E by SIM

QC Batch Method: EPA 3546

Analysis Description: 8270E Solid PAH by SIM MSSV

Laboratory: Pace Analytical Services - Minneapolis

Associated Lab Samples: 10667086001

METHOD BLANK: 4760828

Matrix: Solid

Associated Lab Samples: 10667086001

Parameter	Units	Blank Result	Reporting Limit	Analyzed	Qualifiers
Acenaphthene	ug/kg	ND	10.0	09/06/23 17:20	
Acenaphthylene	ug/kg	ND	10.0	09/06/23 17:20	
Anthracene	ug/kg	ND	10.0	09/06/23 17:20	
Benzo(a)anthracene	ug/kg	ND	10.0	09/06/23 17:20	
Benzo(a)pyrene	ug/kg	ND	10.0	09/06/23 17:20	
Benzo(b)fluoranthene	ug/kg	ND	10.0	09/06/23 17:20	
Benzo(g,h,i)perylene	ug/kg	ND	10.0	09/06/23 17:20	
Benzo(k)fluoranthene	ug/kg	ND	10.0	09/06/23 17:20	
Chrysene	ug/kg	ND	10.0	09/06/23 17:20	
Dibenz(a,h)anthracene	ug/kg	ND	10.0	09/06/23 17:20	
Fluoranthene	ug/kg	ND	10.0	09/06/23 17:20	
Fluorene	ug/kg	ND	10.0	09/06/23 17:20	
Indeno(1,2,3-cd)pyrene	ug/kg	ND	10.0	09/06/23 17:20	
Naphthalene	ug/kg	ND	10.0	09/06/23 17:20	
Phenanthrene	ug/kg	ND	10.0	09/06/23 17:20	
Pyrene	ug/kg	ND	10.0	09/06/23 17:20	
2-Fluorobiphenyl (S)	%	64	54-125	09/06/23 17:20	
p-Terphenyl-d14 (S)	%	82	60-125	09/06/23 17:20	

LABORATORY CONTROL SAMPLE: 4763875

Parameter	Units	Spike Conc.	LCS Result	LCS % Rec	% Rec Limits	Qualifiers
Acenaphthene	ug/kg	100	74.1	74	56-125	
Acenaphthylene	ug/kg	100	72.2	72	54-125	
Anthracene	ug/kg	100	72.9	73	59-125	
Benzo(a)anthracene	ug/kg	100	80.9	81	55-125	
Benzo(a)pyrene	ug/kg	100	81.2	81	69-125	
Benzo(b)fluoranthene	ug/kg	100	78.0	78	54-125	
Benzo(g,h,i)perylene	ug/kg	100	80.1	80	63-125	
Benzo(k)fluoranthene	ug/kg	100	84.4	84	65-125	
Chrysene	ug/kg	100	77.8	78	62-125	
Dibenz(a,h)anthracene	ug/kg	100	80.5	80	64-125	
Fluoranthene	ug/kg	100	73.3	73	69-125	
Fluorene	ug/kg	100	71.8	72	61-125	
Indeno(1,2,3-cd)pyrene	ug/kg	100	78.9	79	54-125	
Naphthalene	ug/kg	100	71.6	72	49-125	
Phenanthrene	ug/kg	100	80.2	80	60-125	
Pyrene	ug/kg	100	83.7	84	69-125	
2-Fluorobiphenyl (S)	%			73	54-125	

Results presented on this page are in the units indicated by the "Units" column except where an alternate unit is presented to the right of the result.

## REPORT OF LABORATORY ANALYSIS

This report shall not be reproduced, except in full,  
without the written consent of Pace Analytical Services, LLC.



## QUALITY CONTROL DATA

Project: B1903316.02 The Heights

Pace Project No.: 10667086

LABORATORY CONTROL SAMPLE: 4763875

Parameter	Units	Spike Conc.	LCS Result	LCS % Rec	% Rec Limits	Qualifiers
p-Terphenyl-d14 (S)	%.			85	60-125	

MATRIX SPIKE &amp; MATRIX SPIKE DUPLICATE: 4760830 4760831

Parameter	Units	10666496001 Result	MS Spike Conc.	MSD Spike Conc.	MS Result	MSD Result	MS % Rec	MSD % Rec	% Rec Limits	RPD	Max RPD	Qual
Acenaphthene	ug/kg	ND	270	265	191	192	71	73	51-125	1	30	
Acenaphthylene	ug/kg	ND	270	265	185	189	69	71	50-125	2	30	
Anthracene	ug/kg	ND	270	265	202	196	75	74	39-136	3	30	
Benzo(a)anthracene	ug/kg	47.5	270	265	240	263	71	81	30-131	9	30	
Benzo(a)pyrene	ug/kg	58.4	270	265	242	270	68	80	30-150	11	30	
Benzo(b)fluoranthene	ug/kg	106	270	265	297	320	71	81	30-150	8	30	
Benzo(g,h,i)perylene	ug/kg	67.2	270	265	250	288	68	83	30-146	14	30	
Benzo(k)fluoranthene	ug/kg	36.1	270	265	207	244	63	78	41-130	17	30	
Chrysene	ug/kg	66.2	270	265	239	274	64	79	30-135	14	30	
Dibenz(a,h)anthracene	ug/kg	ND	270	265	206	214	76	81	50-129	4	30	
Fluoranthene	ug/kg	115	270	265	271	316	58	76	30-150	15	30	
Fluorene	ug/kg	ND	270	265	193	195	71	74	56-125	1	30	
Indeno(1,2,3-cd)pyrene	ug/kg	62.3	270	265	251	287	70	85	30-148	13	30	
Naphthalene	ug/kg	ND	270	265	183	167	68	63	30-125	10	30	
Phenanthrene	ug/kg	44.4	270	265	243	255	73	80	30-143	5	30	
Pyrene	ug/kg	102	270	265	280	323	66	84	30-150	14	30	
2-Fluorobiphenyl (S)	%.						68	68	54-125			
p-Terphenyl-d14 (S)	%.						81	81	60-125			

Results presented on this page are in the units indicated by the "Units" column except where an alternate unit is presented to the right of the result.

## REPORT OF LABORATORY ANALYSIS

This report shall not be reproduced, except in full,  
without the written consent of Pace Analytical Services, LLC.



## QUALITY CONTROL DATA

Project: B1903316.02 The Heights

Pace Project No.: 10667086

QC Batch: 903552

Analysis Method: WI MOD DRO

QC Batch Method: WI MOD DRO

Analysis Description: WIDRO Solid GCV

Laboratory: Pace Analytical Services - Minneapolis

Associated Lab Samples: 10667086001

METHOD BLANK: 4758290

Matrix: Solid

Associated Lab Samples: 10667086001

Parameter	Units	Blank Result	Reporting Limit	Analyzed	Qualifiers
WDRO C10-C28	mg/kg	ND	10.0	09/01/23 10:23	
n-Triacontane (S)	%.	79	30-150	09/01/23 10:23	

LABORATORY CONTROL SAMPLE &amp; LCSD: 4758291

4758292

Parameter	Units	Spike Conc.	LCS Result	LCSD Result	LCS % Rec	LCSD % Rec	% Rec Limits	RPD	Max RPD	Qualifiers
WDRO C10-C28	mg/kg	80	60.0	65.0	75	81	59-125	8	20	
n-Triacontane (S)	%.				78	90	30-150			

Results presented on this page are in the units indicated by the "Units" column except where an alternate unit is presented to the right of the result.

## REPORT OF LABORATORY ANALYSIS

This report shall not be reproduced, except in full,  
without the written consent of Pace Analytical Services, LLC.



## QUALIFIERS

Project: B1903316.02 The Heights

Pace Project No.: 10667086

### DEFINITIONS

DF - Dilution Factor, if reported, represents the factor applied to the reported data due to dilution of the sample aliquot.

ND - Not Detected at or above adjusted reporting limit.

TNTC - Too Numerous To Count

J - Estimated concentration above the adjusted method detection limit and below the adjusted reporting limit.

MDL - Adjusted Method Detection Limit.

PQL - Practical Quantitation Limit.

RL - Reporting Limit - The lowest concentration value that meets project requirements for quantitative data with known precision and bias for a specific analyte in a specific matrix.

S - Surrogate

1,2-Diphenylhydrazine decomposes to and cannot be separated from Azobenzene using Method 8270. The result for each analyte is a combined concentration.

Consistent with EPA guidelines, unrounded data are displayed and have been used to calculate % recovery and RPD values.

LCS(D) - Laboratory Control Sample (Duplicate)

MS(D) - Matrix Spike (Duplicate)

DUP - Sample Duplicate

RPD - Relative Percent Difference

NC - Not Calculable.

SG - Silica Gel - Clean-Up

U - Indicates the compound was analyzed for, but not detected.

N-Nitrosodiphenylamine decomposes and cannot be separated from Diphenylamine using Method 8270. The result reported for each analyte is a combined concentration.

Reported results are not rounded until the final step prior to reporting. Therefore, calculated parameters that are typically reported as "Total" may vary slightly from the sum of the reported component parameters.

Pace Analytical is TNI accredited. Contact your Pace PM for the current list of accredited analytes.

TNI - The NELAC Institute.

### BATCH QUALIFIERS

Batch: 903839

[M5] A matrix spike/matrix spike duplicate was not performed for this batch due to insufficient sample volume.

Batch: 903850

[M5] A matrix spike/matrix spike duplicate was not performed for this batch due to insufficient sample volume.

Batch: 904791

[M5] A matrix spike/matrix spike duplicate was not performed for this batch due to insufficient sample volume.

[1] On 9/7/23 the continuing calibration verification was above the method acceptance limit for dichlorofluoromethane, trichlorofluoromethane, 1,2,4-trichlorobenzene, and hexachloro-1,3-butadiene. Any detection for the analyte in the associated samples may have a high bias.

### ANALYTE QUALIFIERS

M1 Matrix spike recovery exceeded QC limits. Batch accepted based on laboratory control sample (LCS) recovery.

N2 The lab does not hold NELAC/TNI accreditation for this parameter but other accreditations/certifications may apply. A complete list of accreditations/certifications is available upon request.

## REPORT OF LABORATORY ANALYSIS

This report shall not be reproduced, except in full,  
without the written consent of Pace Analytical Services, LLC.



## QUALITY CONTROL DATA CROSS REFERENCE TABLE

Project: B1903316.02 The Heights

Pace Project No.: 10667086

Lab ID	Sample ID	QC Batch Method	QC Batch	Analytical Method	Analytical Batch
10667086001	Topsoil-12	WI MOD DRO	903552	WI MOD DRO	903839
10667086001	Topsoil-12	EPA 5030 Medium Soil	903808	WI MOD GRO	903850
10667086002	MeOH Trip Blank	EPA 5030 Medium Soil	903808	WI MOD GRO	903850
10667086001	Topsoil-12	EPA 3050B	903532	EPA 6020B	903845
10667086001	Topsoil-12	EPA 7471B	903968	EPA 7471B	904370
10667086001	Topsoil-12	ASTM D2974	904095		
10667086001	Topsoil-12	EPA 3546	904002	EPA 8270E by SIM	904315
10667086001	Topsoil-12	EPA 5035/5030B	904543	EPA 8260D	904791
10667086002	MeOH Trip Blank	EPA 5035/5030B	904543	EPA 8260D	904791

## REPORT OF LABORATORY ANALYSIS

This report shall not be reproduced, except in full,  
without the written consent of Pace Analytical Services, LLC.

<b>Pace Analytical</b>		<b>CHAIN-OF-CUSTODY Analytical Request Document</b>		
Chain-of-Custody is a LEGAL DOCUMENT - Complete all relevant fields		Billing Information: <i>Same as Client Info</i>		
Company: <i>Black Insect</i>	Address: <i>1001 Hampshire Ave. Minneapolis, MN</i>	Report To: <i>Mark Keefe</i>	Copy To: <i>Tom Binberger</i>	
Customer Project Name/Number: <i>The Heights / B100346.02</i>	State: <i>MN</i> County/City: <i>Minneapolis</i> Time Zone Collected: <i>PT</i> ( ) <i>MT</i> ( ) <i>CT</i> ( ) <i>ET</i>	Site Collection Info/Address:	Time Zone Collected: <i>PT</i> ( ) <i>MT</i> ( ) <i>CT</i> ( ) <i>ET</i>	
Phone: <i>612-346-02</i>	Site/Facility ID #:	Compliance Monitoring? ( ) Yes ( ) No	DW PWS ID #: <i>1</i>	
Collected By (print): <i>Tom Binberger</i>	Purchase Order #: <i>STD</i>	DW Location Code: <i>1</i>	Immediately Packed on Ice: ( ) Yes ( ) No	
Collected By (signature): <i>[Signature]</i>	Turnaround Date Required: <i>STD</i>	Field Filtered (if applicable): ( ) Yes ( ) No	Analysis: <i>1</i>	
Sample Disposal: ( ) Same Day ( ) Next Day ( ) 2 Day ( ) 3 Day ( ) 4 Day ( ) 5 Day ( ) Archive: ( ) Hold: ( ) Expedite Charges Apply	Rush: ( ) Same Day ( ) Next Day ( ) 2 Day ( ) 3 Day ( ) 4 Day ( ) 5 Day ( ) Archive: ( ) Hold: ( ) Expedite Charges Apply			
* Matrix Codes (Insert in Matrix box below): Drinking Water (DW), Ground Water (GW), Wastewater (WW), Product (P), Soil/Solid (SL), Oil (OL), Wipe (WP), Tissue (TS), Bioassay (B), Vapor (V), Other (OT)				
Customer Sample ID	Matrix *	Comp / Grab	Collected for Composite Start Date Time Composite End Date Time Res Cls	
<i>Top Soil-12</i>	<i>SL</i>	<i>COMP</i>	<i>8/17/24 12:30</i>	<i>9</i>
<i>Media Top Blank</i>	<i>+</i>			<i>4</i>
Customer Remarks / Special Conditions / Possible Hazards:				
Type of Ice Used: Wet Blue Dry None Packing Material Used: Radchem sample(s) screened (<500 cpm): Y N NA				
Relinquished by/Company: (Signature) Date/Time: <i>8/20/24 1000</i> Received by/Company: (Signature) <i>Charles J. Pace</i> Date/Time: <i>8/23/24</i>				
Relinquished by/Company: (Signature) Date/Time: Received by/Company: (Signature) Date/Time: Received by/Company: (Signature) Date/Time:				

LAB USE ONLY: Affix Work Order Label Here or List Pace Workorder Number or WO#: <b>10667086</b>	
ALL SHAD	
Container Preservative Type: <i>U 6 G V U</i>	
Container Preservative Type: <i>10667086</i>	
Preservative Types: (1) nitric acid, (2) sulfuric acid, (3) hydrochloric acid, (4) sodium hydroxide, (5) ascorbic acid, (6) methanol, (7) sodium bisulfate, (8) sodium thiosulfate, (9) hexane, (A) ascorbic acid, (B) ammonium sulfate, (C) ammonium hydroxide, (D) TSP, (U) Unpreserved, (O) Other	
Lab Profile/Line:	
Lab Sample Receipt Checklist:	
Custody Seals Present/Intact Y N NA	
Custody Signatures Present Y N NA	
Collector Signatures Present Y N NA	
Bottles Intact Y N NA	
Correct Bottles Y N NA	
Sufficient Volume Y N NA	
Samples Received on Ice Y N NA	
VOA - Headspace Acceptable Y N NA	
USDA Regulated Soils Y N NA	
Samples in Holding Time Y N NA	
Residual Chlorine Present Y N NA	
Cl Strips: Y N NA	
Sample PB Acceptable Y N NA	
PB Strips: Y N NA	
Sulfide Present Y N NA	
Lead Acetate Strips: Y N NA	
LAB USE ONLY: Lab Sample # / Comments:	
Lab Sample # / Comments:	
Lab Sample Temperature Info:	
Temp Blank Received: Y N NA	
Therm ID#:	
Cooler 1 Temp Upon Receipt: <i>47.7</i> °C	
Cooler 1 Therm Corr. Factor: °C	
Cooler 1 Corrected Temp: °C	
Comments:	
Trip Blank Received: Y N NA	
HCL MeOH TSP Other	
Non Conformance(s): YES / NO	
Page: 1 of 1	



Effective Date: 4/14/2023

Sample Condition Upon Receipt	Client Name: <b>Braun Intertec</b>	Project #: <b>W0#: 10667086</b>
Courier: <input type="checkbox"/> FedEx <input type="checkbox"/> UPS <input type="checkbox"/> USPS <input checked="" type="checkbox"/> Client <input type="checkbox"/> Pace <input type="checkbox"/> Speedee <input type="checkbox"/> Commercial		PM: BGB Due Date: 09/12/23 CLIENT: Braun-BLM
<input type="checkbox"/> See Exceptions ENV-FRM-MIN4-0142		

Tracking Number: \_\_\_\_\_

Custody Seal on Cooler/Box Present? <input type="checkbox"/> Yes <input checked="" type="checkbox"/> No	Seals Intact? <input type="checkbox"/> Yes <input checked="" type="checkbox"/> No	Biological Tissue Frozen? <input type="checkbox"/> Yes <input type="checkbox"/> No <input checked="" type="checkbox"/> N/A
Packing Material: <input type="checkbox"/> Bubble Wrap <input checked="" type="checkbox"/> Bubble Bags <input type="checkbox"/> None <input type="checkbox"/> Other	Temp Blank? <input checked="" type="checkbox"/> Yes <input type="checkbox"/> No	Type of Ice: <input checked="" type="checkbox"/> Wet <input type="checkbox"/> Blue <input type="checkbox"/> Dry <input type="checkbox"/> None
Thermometer: <input type="checkbox"/> T1 (0461) <input type="checkbox"/> T2 (0436) <input type="checkbox"/> T3 (0459) <input type="checkbox"/> T4 (0402) <input type="checkbox"/> T5 (0178) <input type="checkbox"/> T6 (0235) <input type="checkbox"/> T7 (0042) <input type="checkbox"/> T8 (0775) <input checked="" type="checkbox"/> T9 (0727) <input type="checkbox"/> 01339252/1710	<input type="checkbox"/> Melted	

Did Samples Originate in West Virginia? <input type="checkbox"/> Yes <input checked="" type="checkbox"/> No	Were All Container Temps Taken? <input type="checkbox"/> Yes <input type="checkbox"/> No <input checked="" type="checkbox"/> N/A
Temp should be above freezing to 6 °C	Average Corrected Temp (no temp blank only): _____ °C
Correction Factor: <u>-0.5</u> Cooler Temp Read w/Temp Blank: <u>5.2</u> °C	<input type="checkbox"/> See Exceptions ENV-FRM-MIN4-0142 <input type="checkbox"/> 1 Container
Cooler Temp Corrected w/temp blank: <u>4.7</u> °C	

USDA Regulated Soil: ☐ N/A, water sample/other: \_\_\_\_\_Date/Initials of Person Examining Contents: EC 8-30-23Did samples originate in a quarantine zone within the United States: AL, AR, AZ CA, FL, GA, ID, LA, MS, NC, NM, NY, OK, OR, SC, TN, TX, or VA (check maps)? ☐ Yes ☒ NoDid samples originate from a foreign source (internationally, including Hawaii and Puerto Rico)? ☐ Yes ☒ No

If Yes to either question, fill out a Regulated Soil Checklist (ENV-FRM-MIN4-0154) and include with SCUR/COC paperwork.

Location (Check one): <input type="checkbox"/> Duluth <input checked="" type="checkbox"/> Minneapolis <input type="checkbox"/> Virginia	COMMENTS
Chain of Custody Present and Filled Out? <input checked="" type="checkbox"/> Yes <input type="checkbox"/> No	1.
Chain of Custody Relinquished? <input checked="" type="checkbox"/> Yes <input type="checkbox"/> No	2.
Sampler Name and/or Signature on COC? <input checked="" type="checkbox"/> Yes <input type="checkbox"/> No <input type="checkbox"/> N/A	3.
Samples Arrived within Hold Time? <input checked="" type="checkbox"/> Yes <input type="checkbox"/> No	4. If fecal: <input type="checkbox"/> <8 hrs <input type="checkbox"/> >8 hr, <24 <input type="checkbox"/> No
Short Hold Time Analysis (<72 hr)? <input type="checkbox"/> Yes <input checked="" type="checkbox"/> No	5. <input type="checkbox"/> Fecal Coliform <input type="checkbox"/> HPC <input type="checkbox"/> Total Coliform/E.coli <input type="checkbox"/> BOD/cBOD <input type="checkbox"/> Hex Chrom <input type="checkbox"/> Turbidity <input type="checkbox"/> Nitrate <input type="checkbox"/> Nitrite <input type="checkbox"/> Orthophos <input type="checkbox"/> Other
Rush Turn Around Time Requested? <input type="checkbox"/> Yes <input checked="" type="checkbox"/> No	6.
Sufficient Sample Volume? <input checked="" type="checkbox"/> Yes <input type="checkbox"/> No	7.
Correct Containers Used? <input checked="" type="checkbox"/> Yes <input type="checkbox"/> No <input type="checkbox"/> N/A	8.
-Pace Containers Used? <input checked="" type="checkbox"/> Yes <input type="checkbox"/> No	9.
Containers Intact? <input checked="" type="checkbox"/> Yes <input type="checkbox"/> No	10. Is sediment visible in the dissolved container? <input type="checkbox"/> Yes <input type="checkbox"/> No
Field Filtered Volume Received for Dissolved Tests? <input type="checkbox"/> Yes <input type="checkbox"/> No <input checked="" type="checkbox"/> N/A	11. If no, write ID/Date/Time of container below: <input type="checkbox"/> See Exceptions ENV-FRM-MIN4-0142
Is sufficient information available to reconcile the samples to the COC? Matrix: <input type="checkbox"/> Water <input checked="" type="checkbox"/> Soil <input type="checkbox"/> Oil <input type="checkbox"/> Other	12. Sample # <input type="checkbox"/> NaOH <input type="checkbox"/> HNO3 <input type="checkbox"/> H2SO4 <input type="checkbox"/> Zinc Acetate
All containers needing acid/base preservation have been checked? <input type="checkbox"/> Yes <input type="checkbox"/> No <input checked="" type="checkbox"/> N/A	Positive for Residual Chlorine? <input type="checkbox"/> Yes <input type="checkbox"/> No <input type="checkbox"/> See Exceptions ENV-FRM-MIN4-0142
All containers needing preservation are found to be in compliance with EPA recommendation? <input type="checkbox"/> Yes <input type="checkbox"/> No <input checked="" type="checkbox"/> N/A	pH Paper Lot # Residual Chlorine 0-6 Roll 0-6 Strip 0-14 Strip
(HNO3, H2SO4, <2pH, NaOH >9 Sulfide, NaOH >10 Cyanide)	
Exceptions: VOA, Coliform, TOC/DOC Oil and Grease, DRO/8015 (water) and Dioxins/PFAS <input type="checkbox"/> Yes <input type="checkbox"/> No <input checked="" type="checkbox"/> N/A	
(*If adding preservative to a container, it must be added to associated field and equipment blanks—verify with PM first.)	
Headspace in Methyl Mercury Container? <input type="checkbox"/> Yes <input type="checkbox"/> No <input checked="" type="checkbox"/> N/A	13.
Extra labels present on soil VOA or WIDRO containers? <input checked="" type="checkbox"/> Yes <input type="checkbox"/> No <input type="checkbox"/> N/A	14. <input type="checkbox"/> See Exceptions ENV-FRM-MIN4-0142
Headspace in VOA Vials (greater than 6mm)? <input type="checkbox"/> Yes <input type="checkbox"/> No <input checked="" type="checkbox"/> N/A	
3 Trip Blanks Present? <input checked="" type="checkbox"/> Yes <input type="checkbox"/> No <input type="checkbox"/> N/A	15.
Trip Blank Custody Seals Present? <input checked="" type="checkbox"/> Yes <input type="checkbox"/> No <input type="checkbox"/> N/A	Pace Trip Blank Lot # (if purchased): <u>062623-3</u>

## CLIENT NOTIFICATION/RESOLUTION

Field Data Required? ☐ Yes ☐ No

Person Contacted: \_\_\_\_\_

Date/Time: \_\_\_\_\_

Comments/Resolution: \_\_\_\_\_

Project Manager Review: Julia Fogarty

Date: 8/31/23

NOTE: Whenever there is a discrepancy affecting North Carolina compliance samples, a copy of this form will be sent to the North Carolina DEHNR Certification Office (i.e., out of hold, incorrect preservative, out of temp, incorrect containers).

Labeled By: ECLine: 3 Page 31 of 31



September 18, 2023

Mark Keefer  
Braun Intertec  
11001 Hampshire Ave S  
Bloomington, MN 55438

RE: Project: B1903316.02 The Heights-Revised Report  
Pace Project No.: 10667328

Dear Mark Keefer:

Enclosed are the analytical results for sample(s) received by the laboratory on September 01, 2023. The results relate only to the samples included in this report. Results reported herein conform to the applicable TNI/NELAC Standards and the laboratory's Quality Manual, where applicable, unless otherwise noted in the body of the report.

The test results provided in this final report were generated by each of the following laboratories within the Pace Network:

- Pace Analytical Services - Minneapolis

This report was revised on September 18, 2023 to include mercury TCLP results on Pace sample 10667328006 and to update the sample name for Pace sample 10667328008.

If you have any questions concerning this report, please feel free to contact me.

Sincerely,

Brenna Bloome  
brenna.bloome@pacelabs.com  
(612)607-1700  
Project Manager

Enclosures



## REPORT OF LABORATORY ANALYSIS

This report shall not be reproduced, except in full,  
without the written consent of Pace Analytical Services, LLC.



## CERTIFICATIONS

Project: B1903316.02 The Heights-Revised Report

Pace Project No.: 10667328

---

### Pace Analytical Services, LLC - Minneapolis MN

1700 Elm Street SE, Minneapolis, MN 55414

A2LA Certification #: 2926.01

Alabama Certification #: 40770

Alaska Contaminated Sites Certification #: 17-009

Alaska DW Certification #: MN00064

Arizona Certification #: AZ0014

Arkansas DW Certification #: MN00064

Arkansas WW Certification #: 88-0680

California Certification #: 2929

Colorado Certification #: MN00064

Connecticut Certification #: PH-0256

EPA Region 8 Tribal Water Systems+Wyoming DW  
Certification #: via MN 027-053-137

Florida Certification #: E87605

Georgia Certification #: 959

GMP+ Certification #: GMP050884

Hawaii Certification #: MN00064

Idaho Certification #: MN00064

Illinois Certification #: 200011

Indiana Certification #: C-MN-01

Iowa Certification #: 368

Kansas Certification #: E-10167

Kentucky DW Certification #: 90062

Kentucky WW Certification #: 90062

Louisiana DEQ Certification #: AI-03086

Louisiana DW Certification #: MN00064

Maine Certification #: MN00064

Maryland Certification #: 322

Michigan Certification #: 9909

Minnesota Certification #: 027-053-137

Minnesota Dept of Ag Approval: via MN 027-053-137

Minnesota Petrofund Registration #: 1240

Mississippi Certification #: MN00064

Missouri Certification #: 10100

Montana Certification #: CERT0092

Nebraska Certification #: NE-OS-18-06

Nevada Certification #: MN00064

New Hampshire Certification #: 2081

New Jersey Certification #: MN002

New York Certification #: 11647

North Carolina DW Certification #: 27700

North Carolina WW Certification #: 530

North Dakota Certification (A2LA) #: R-036

North Dakota Certification (MN) #: R-036

Ohio DW Certification #: 41244

Ohio VAP Certification (1700) #: CL101

Oklahoma Certification #: 9507

Oregon Primary Certification #: MN300001

Oregon Secondary Certification #: MN200001

Pennsylvania Certification #: 68-00563

Puerto Rico Certification #: MN00064

South Carolina Certification #: 74003001

Tennessee Certification #: TN02818

Texas Certification #: T104704192

Utah Certification #: MN00064

Vermont Certification #: VT-027053137

Virginia Certification #: 460163

Washington Certification #: C486

West Virginia DEP Certification #: 382

West Virginia DW Certification #: 9952 C

Wisconsin Certification #: 999407970

Wyoming UST Certification #: via A2LA 2926.01

USDA Permit #: P330-19-00208

---

## REPORT OF LABORATORY ANALYSIS

This report shall not be reproduced, except in full,  
without the written consent of Pace Analytical Services, LLC.



## SAMPLE SUMMARY

Project: B1903316.02 The Heights-Revised Report

Pace Project No.: 10667328

Lab ID	Sample ID	Matrix	Date Collected	Date Received
10667328001	Topsoil-2B.1	Solid	08/31/23 10:00	09/01/23 10:00
10667328002	Topsoil-2B.2	Solid	08/31/23 10:05	09/01/23 10:00
10667328003	Topsoil-2B.3	Solid	08/31/23 10:10	09/01/23 10:00
10667328004	Topsoil-2B.4	Solid	08/31/23 10:15	09/01/23 10:00
10667328005	Pool-1	Solid	08/31/23 11:00	09/01/23 10:00
10667328006	Practice Green-1	Solid	08/31/23 11:15	09/01/23 10:00
10667328007	Practice Green-2	Solid	08/31/23 11:30	09/01/23 10:00
10667328008	Comp-15-DU-2	Solid	08/31/23 13:30	09/01/23 10:00

## REPORT OF LABORATORY ANALYSIS

This report shall not be reproduced, except in full,  
without the written consent of Pace Analytical Services, LLC.



## SAMPLE ANALYTE COUNT

Project: B1903316.02 The Heights-Revised Report

Pace Project No.: 10667328

Lab ID	Sample ID	Method	Analysts	Analytes Reported	Laboratory
10667328001	Topsoil-2B.1	EPA 7471B	LMW	1	PASI-M
		ASTM D2974	JDL	1	PASI-M
10667328002	Topsoil-2B.2	EPA 7471B	LMW	1	PASI-M
		ASTM D2974	JDL	1	PASI-M
10667328003	Topsoil-2B.3	EPA 7471B	LMW	1	PASI-M
		ASTM D2974	JDL	1	PASI-M
10667328004	Topsoil-2B.4	EPA 7471B	LMW	1	PASI-M
		ASTM D2974	JDL	1	PASI-M
10667328005	Pool-1	EPA 7471B	LMW	1	PASI-M
		ASTM D2974	JDL	1	PASI-M
10667328006	Practice Green-1	EPA 7470A	LMW	1	PASI-M
		EPA 7471B	LMW	1	PASI-M
		ASTM D2974	JDL	1	PASI-M
10667328007	Practice Green-2	EPA 7471B	LMW	1	PASI-M
		ASTM D2974	JDL	1	PASI-M
10667328008	Comp-15-DU-2	EPA 7471B	LMW	1	PASI-M
		ASTM D2974	JDL	1	PASI-M

PASI-M = Pace Analytical Services - Minneapolis

## REPORT OF LABORATORY ANALYSIS

This report shall not be reproduced, except in full,  
without the written consent of Pace Analytical Services, LLC.



## SUMMARY OF DETECTION

Project: B1903316.02 The Heights-Revised Report

Pace Project No.: 10667328

Lab Sample ID Method	Client Sample ID Parameters	Result	Units	Report Limit	Analyzed	Qualifiers
<b>10667328001</b>	<b>Topsoil-2B.1</b>					
EPA 7471B	Mercury	1.8	mg/kg	0.11	09/08/23 14:14	M1
ASTM D2974	Percent Moisture	14.4	%	0.10	09/07/23 10:42	N2
<b>10667328002</b>	<b>Topsoil-2B.2</b>					
EPA 7471B	Mercury	4.8	mg/kg	0.22	09/08/23 14:19	
ASTM D2974	Percent Moisture	11.5	%	0.10	09/07/23 10:43	N2
<b>10667328003</b>	<b>Topsoil-2B.3</b>					
EPA 7471B	Mercury	4.1	mg/kg	0.21	09/08/23 14:21	
ASTM D2974	Percent Moisture	11.9	%	0.10	09/07/23 10:43	N2
<b>10667328004</b>	<b>Topsoil-2B.4</b>					
EPA 7471B	Mercury	0.63	mg/kg	0.022	09/08/23 12:59	
ASTM D2974	Percent Moisture	9.1	%	0.10	09/07/23 10:43	N2
<b>10667328005</b>	<b>Pool-1</b>					
ASTM D2974	Percent Moisture	6.3	%	0.10	09/07/23 10:43	N2
<b>10667328006</b>	<b>Practice Green-1</b>					
EPA 7471B	Mercury	46.3	mg/kg	2.1	09/08/23 14:22	
ASTM D2974	Percent Moisture	10.4	%	0.10	09/07/23 10:44	N2
<b>10667328007</b>	<b>Practice Green-2</b>					
ASTM D2974	Percent Moisture	10.2	%	0.10	09/07/23 10:44	N2
<b>10667328008</b>	<b>Comp-15-DU-2</b>					
EPA 7471B	Mercury	0.12	mg/kg	0.021	09/08/23 13:12	
ASTM D2974	Percent Moisture	7.6	%	0.10	09/07/23 10:44	N2

## REPORT OF LABORATORY ANALYSIS

This report shall not be reproduced, except in full,  
without the written consent of Pace Analytical Services, LLC.



## PROJECT NARRATIVE

Project: B1903316.02 The Heights-Revised Report

Pace Project No.: 10667328

---

**Method:** EPA 7470A

**Description:** 7470A Mercury, TCLP

**Client:** Braun Intertec Corporation

**Date:** September 18, 2023

### General Information:

1 sample was analyzed for EPA 7470A by Pace Analytical Services Minneapolis. All samples were received in acceptable condition with any exceptions noted below or on the chain-of custody and/or the sample condition upon receipt form (SCUR) attached at the end of this report.

### Hold Time:

The samples were analyzed within the method required hold times with any exceptions noted below.

### Sample Preparation:

The samples were prepared in accordance with EPA 7470A with any exceptions noted below.

### Initial Calibrations (including MS Tune as applicable):

All criteria were within method requirements with any exceptions noted below.

### Continuing Calibration:

All criteria were within method requirements with any exceptions noted below.

### Method Blank:

All analytes were below the report limit in the method blank, where applicable, with any exceptions noted below.

### Laboratory Control Spike:

All laboratory control spike compounds were within QC limits with any exceptions noted below.

### Matrix Spikes:

All percent recoveries and relative percent differences (RPDs) were within acceptance criteria with any exceptions noted below.

### Additional Comments:

## REPORT OF LABORATORY ANALYSIS

This report shall not be reproduced, except in full,  
without the written consent of Pace Analytical Services, LLC.



## PROJECT NARRATIVE

Project: B1903316.02 The Heights-Revised Report

Pace Project No.: 10667328

**Method:** EPA 7471B

**Description:** 7471B Mercury

**Client:** Braun Intertec Corporation

**Date:** September 18, 2023

### General Information:

8 samples were analyzed for EPA 7471B by Pace Analytical Services Minneapolis. All samples were received in acceptable condition with any exceptions noted below or on the chain-of custody and/or the sample condition upon receipt form (SCUR) attached at the end of this report.

### Hold Time:

The samples were analyzed within the method required hold times with any exceptions noted below.

### Sample Preparation:

The samples were prepared in accordance with EPA 7471B with any exceptions noted below.

### Initial Calibrations (including MS Tune as applicable):

All criteria were within method requirements with any exceptions noted below.

### Continuing Calibration:

All criteria were within method requirements with any exceptions noted below.

### Method Blank:

All analytes were below the report limit in the method blank, where applicable, with any exceptions noted below.

### Laboratory Control Spike:

All laboratory control spike compounds were within QC limits with any exceptions noted below.

### Matrix Spikes:

All percent recoveries and relative percent differences (RPDs) were within acceptance criteria with any exceptions noted below.

QC Batch: 903972

A matrix spike and/or matrix spike duplicate (MS/MSD) were performed on the following sample(s): 10667328001

M1: Matrix spike recovery exceeded QC limits. Batch accepted based on laboratory control sample (LCS) recovery.

- MS (Lab ID: 4760744)
- Mercury

### Additional Comments:

This data package has been reviewed for quality and completeness and is approved for release.

## REPORT OF LABORATORY ANALYSIS

This report shall not be reproduced, except in full,  
without the written consent of Pace Analytical Services, LLC.





## ANALYTICAL RESULTS

Project: B1903316.02 The Heights-Revised Report

Pace Project No.: 10667328

**Sample: Topsoil-2B.1**      **Lab ID: 10667328001**      Collected: 08/31/23 10:00      Received: 09/01/23 10:00      Matrix: Solid**Results reported on a "dry weight" basis and are adjusted for percent moisture, sample size and any dilutions.**

Parameters	Results	Units	Report Limit	DF	Prepared	Analyzed	CAS No.	Qual
<b>7471B Mercury</b>								
Analytical Method: EPA 7471B    Preparation Method: EPA 7471B Pace Analytical Services - Minneapolis								
Mercury	1.8	mg/kg	0.11	5	09/05/23 17:08	09/08/23 14:14	7439-97-6	M1
<b>Dry Weight / %M by ASTM D2974</b>								
Analytical Method: ASTM D2974 Pace Analytical Services - Minneapolis								
Percent Moisture	14.4	%	0.10	1		09/07/23 10:42		N2

## REPORT OF LABORATORY ANALYSIS

This report shall not be reproduced, except in full,  
without the written consent of Pace Analytical Services, LLC.



## ANALYTICAL RESULTS

Project: B1903316.02 The Heights-Revised Report

Pace Project No.: 10667328

Sample: Topsoil-2B.2 Lab ID: 10667328002 Collected: 08/31/23 10:05 Received: 09/01/23 10:00 Matrix: Solid

Results reported on a "dry weight" basis and are adjusted for percent moisture, sample size and any dilutions.

Parameters	Results	Units	Report Limit	DF	Prepared	Analyzed	CAS No.	Qual
<b>7471B Mercury</b>								
Analytical Method: EPA 7471B Preparation Method: EPA 7471B								
Pace Analytical Services - Minneapolis								
Mercury	4.8	mg/kg	0.22	10	09/05/23 17:08	09/08/23 14:19	7439-97-6	
<b>Dry Weight / %M by ASTM D2974</b>								
Analytical Method: ASTM D2974								
Pace Analytical Services - Minneapolis								
Percent Moisture	11.5	%	0.10	1		09/07/23 10:43		N2

## REPORT OF LABORATORY ANALYSIS

This report shall not be reproduced, except in full,  
without the written consent of Pace Analytical Services, LLC.



## ANALYTICAL RESULTS

Project: B1903316.02 The Heights-Revised Report

Pace Project No.: 10667328

Sample: Topsoil-2B.3 Lab ID: 10667328003 Collected: 08/31/23 10:10 Received: 09/01/23 10:00 Matrix: Solid

Results reported on a "dry weight" basis and are adjusted for percent moisture, sample size and any dilutions.

Parameters	Results	Units	Report Limit	DF	Prepared	Analyzed	CAS No.	Qual
<b>7471B Mercury</b>								
Analytical Method: EPA 7471B Preparation Method: EPA 7471B								
Pace Analytical Services - Minneapolis								
Mercury	4.1	mg/kg	0.21	10	09/05/23 17:08	09/08/23 14:21	7439-97-6	
<b>Dry Weight / %M by ASTM D2974</b>								
Analytical Method: ASTM D2974								
Pace Analytical Services - Minneapolis								
Percent Moisture	11.9	%	0.10	1		09/07/23 10:43		N2

## REPORT OF LABORATORY ANALYSIS

This report shall not be reproduced, except in full,  
without the written consent of Pace Analytical Services, LLC.



## ANALYTICAL RESULTS

Project: B1903316.02 The Heights-Revised Report

Pace Project No.: 10667328

**Sample: Topsoil-2B.4**      **Lab ID: 10667328004**      Collected: 08/31/23 10:15      Received: 09/01/23 10:00      Matrix: Solid**Results reported on a "dry weight" basis and are adjusted for percent moisture, sample size and any dilutions.**

Parameters	Results	Units	Report Limit	DF	Prepared	Analyzed	CAS No.	Qual
<b>7471B Mercury</b>								
Analytical Method: EPA 7471B    Preparation Method: EPA 7471B								
Pace Analytical Services - Minneapolis								
Mercury	<b>0.63</b>	mg/kg	0.022	1	09/05/23 17:08	09/08/23 12:59	7439-97-6	
<b>Dry Weight / %M by ASTM D2974</b>								
Analytical Method: ASTM D2974								
Pace Analytical Services - Minneapolis								
Percent Moisture	<b>9.1</b>	%	0.10	1		09/07/23 10:43		N2

## REPORT OF LABORATORY ANALYSIS

This report shall not be reproduced, except in full,  
without the written consent of Pace Analytical Services, LLC.



## ANALYTICAL RESULTS

Project: B1903316.02 The Heights-Revised Report

Pace Project No.: 10667328

**Sample: Pool-1**      **Lab ID: 10667328005**      Collected: 08/31/23 11:00      Received: 09/01/23 10:00      Matrix: Solid**Results reported on a "dry weight" basis and are adjusted for percent moisture, sample size and any dilutions.**

Parameters	Results	Units	Report Limit	DF	Prepared	Analyzed	CAS No.	Qual
<b>7471B Mercury</b>								
Analytical Method: EPA 7471B    Preparation Method: EPA 7471B								
Pace Analytical Services - Minneapolis								
Mercury	ND	mg/kg	0.021	1	09/05/23 17:08	09/08/23 13:04	7439-97-6	
<b>Dry Weight / %M by ASTM D2974</b>								
Analytical Method: ASTM D2974								
Pace Analytical Services - Minneapolis								
Percent Moisture	6.3	%	0.10	1		09/07/23 10:43		N2

## REPORT OF LABORATORY ANALYSIS

This report shall not be reproduced, except in full,  
without the written consent of Pace Analytical Services, LLC.



## ANALYTICAL RESULTS

Project: B1903316.02 The Heights-Revised Report

Pace Project No.: 10667328

Sample: Practice Green-1 Lab ID: 10667328006 Collected: 08/31/23 11:15 Received: 09/01/23 10:00 Matrix: Solid

*Results reported on a "dry weight" basis and are adjusted for percent moisture, sample size and any dilutions.*

Parameters	Results	Units	Report Limit	DF	Prepared	Analyzed	CAS No.	Qual
<b>7470A Mercury, TCLP</b>								
Analytical Method: EPA 7470A Preparation Method: EPA 7470A								
Leachate Method/Date: EPA 1311; 09/13/23 15:46								
Pace Analytical Services - Minneapolis								
Mercury	ND	ug/L	0.60	1	09/14/23 15:18	09/15/23 08:54	7439-97-6	
<b>7471B Mercury</b>								
Analytical Method: EPA 7471B Preparation Method: EPA 7471B								
Pace Analytical Services - Minneapolis								
Mercury	46.3	mg/kg	2.1	100	09/05/23 17:08	09/08/23 14:22	7439-97-6	
<b>Dry Weight / %M by ASTM D2974</b>								
Analytical Method: ASTM D2974								
Pace Analytical Services - Minneapolis								
Percent Moisture	10.4	%	0.10	1		09/07/23 10:44		N2

## REPORT OF LABORATORY ANALYSIS

This report shall not be reproduced, except in full,  
without the written consent of Pace Analytical Services, LLC.



## ANALYTICAL RESULTS

Project: B1903316.02 The Heights-Revised Report

Pace Project No.: 10667328

**Sample: Practice Green-2**      **Lab ID: 10667328007**      Collected: 08/31/23 11:30      Received: 09/01/23 10:00      Matrix: Solid**Results reported on a "dry weight" basis and are adjusted for percent moisture, sample size and any dilutions.**

Parameters	Results	Units	Report Limit	DF	Prepared	Analyzed	CAS No.	Qual
<b>7471B Mercury</b>								
Analytical Method: EPA 7471B    Preparation Method: EPA 7471B								
Pace Analytical Services - Minneapolis								
Mercury	ND	mg/kg	0.019	1	09/05/23 17:08	09/08/23 13:10	7439-97-6	
<b>Dry Weight / %M by ASTM D2974</b>								
Analytical Method: ASTM D2974								
Pace Analytical Services - Minneapolis								
Percent Moisture	10.2	%	0.10	1		09/07/23 10:44		N2

## REPORT OF LABORATORY ANALYSIS

This report shall not be reproduced, except in full,  
without the written consent of Pace Analytical Services, LLC.



## ANALYTICAL RESULTS

Project: B1903316.02 The Heights-Revised Report

Pace Project No.: 10667328

**Sample: Comp-15-DU-2**      **Lab ID: 10667328008**      Collected: 08/31/23 13:30      Received: 09/01/23 10:00      Matrix: Solid**Results reported on a "dry weight" basis and are adjusted for percent moisture, sample size and any dilutions.**

Parameters	Results	Units	Report Limit	DF	Prepared	Analyzed	CAS No.	Qual
<b>7471B Mercury</b>								
Analytical Method: EPA 7471B    Preparation Method: EPA 7471B								
Pace Analytical Services - Minneapolis								
Mercury	<b>0.12</b>	mg/kg	0.021	1	09/05/23 17:08	09/08/23 13:12	7439-97-6	
<b>Dry Weight / %M by ASTM D2974</b>								
Analytical Method: ASTM D2974								
Pace Analytical Services - Minneapolis								
Percent Moisture	<b>7.6</b>	%	0.10	1		09/07/23 10:44		N2

## REPORT OF LABORATORY ANALYSIS

This report shall not be reproduced, except in full,  
without the written consent of Pace Analytical Services, LLC.





## QUALITY CONTROL DATA

Project: B1903316.02 The Heights-Revised Report

Pace Project No.: 10667328

QC Batch: 906062

Analysis Method: EPA 7470A

QC Batch Method: EPA 7470A

Analysis Description: 7470A Mercury TCLP

Laboratory: Pace Analytical Services - Minneapolis

Associated Lab Samples: 10667328006

METHOD BLANK: 4770669

Matrix: Water

Associated Lab Samples: 10667328006

Parameter	Units	Blank Result	Reporting Limit	Analyzed	Qualifiers
Mercury	ug/L	ND	0.60	09/15/23 08:44	

LABORATORY CONTROL SAMPLE: 4770670

Parameter	Units	Spike Conc.	LCS Result	LCS % Rec	% Rec Limits	Qualifiers
Mercury	ug/L	15	14.8	98	80-120	

MATRIX SPIKE &amp; MATRIX SPIKE DUPLICATE: 4770671 4770672

Parameter	Units	10666580001 Result	MS Spike Conc.	MSD Spike Conc.	MS Result	MSD Result	MS % Rec	MSD % Rec	% Rec Limits	RPD	Max RPD	Qual
Mercury	ug/L	ND	15	15	14.6	15.1	97	101	80-120	4	20	

Results presented on this page are in the units indicated by the "Units" column except where an alternate unit is presented to the right of the result.

## REPORT OF LABORATORY ANALYSIS

This report shall not be reproduced, except in full,  
without the written consent of Pace Analytical Services, LLC.



## QUALITY CONTROL DATA

Project: B1903316.02 The Heights-Revised Report

Pace Project No.: 10667328

QC Batch:	903972	Analysis Method:	EPA 7471B
QC Batch Method:	EPA 7471B	Analysis Description:	7471B Mercury Solids
		Laboratory:	Pace Analytical Services - Minneapolis
Associated Lab Samples:	10667328001, 10667328002, 10667328003, 10667328004, 10667328005, 10667328006, 10667328007, 10667328008		

METHOD BLANK:	4760742	Matrix:	Solid
Associated Lab Samples:	10667328001, 10667328002, 10667328003, 10667328004, 10667328005, 10667328006, 10667328007, 10667328008		

Parameter	Units	Blank Result	Reporting Limit	Analyzed	Qualifiers
Mercury	mg/kg	ND	0.017	09/08/23 12:47	

LABORATORY CONTROL SAMPLE:	4760743					
Parameter	Units	Spike Conc.	LCS Result	LCS % Rec	% Rec Limits	Qualifiers
Mercury	mg/kg	0.44	0.45	102	80-120	

MATRIX SPIKE & MATRIX SPIKE DUPLICATE:	4760744	4760745										
Parameter	Units	10667328001 Result	MS Spike Conc.	MSD Spike Conc.	MS Result	MSD Result	MS % Rec	MSD % Rec	% Rec Limits	RPD	Max RPD	Qual
Mercury	mg/kg	1.8	0.54	0.49	2.6	2.2	150	85	80-120	16	20	M1

Results presented on this page are in the units indicated by the "Units" column except where an alternate unit is presented to the right of the result.

## REPORT OF LABORATORY ANALYSIS

This report shall not be reproduced, except in full,  
without the written consent of Pace Analytical Services, LLC.



## QUALITY CONTROL DATA

Project: B1903316.02 The Heights-Revised Report

Pace Project No.: 10667328

QC Batch:	904502	Analysis Method:	ASTM D2974
QC Batch Method:	ASTM D2974	Analysis Description:	Dry Weight / %M by ASTM D2974
		Laboratory:	Pace Analytical Services - Minneapolis
Associated Lab Samples:	10667328001, 10667328002, 10667328003, 10667328004, 10667328005, 10667328006, 10667328007, 10667328008		

SAMPLE DUPLICATE: 4762695

Parameter	Units	10667201001 Result	Dup Result	RPD	Max RPD	Qualifiers
Percent Moisture	%	10.1	10	1	30	N2

SAMPLE DUPLICATE: 4762696

Parameter	Units	10667328003 Result	Dup Result	RPD	Max RPD	Qualifiers
Percent Moisture	%	11.9	12.4	4	30	N2

Results presented on this page are in the units indicated by the "Units" column except where an alternate unit is presented to the right of the result.

## REPORT OF LABORATORY ANALYSIS

This report shall not be reproduced, except in full,  
without the written consent of Pace Analytical Services, LLC.



## QUALIFIERS

Project: B1903316.02 The Heights-Revised Report

Pace Project No.: 10667328

---

### DEFINITIONS

DF - Dilution Factor, if reported, represents the factor applied to the reported data due to dilution of the sample aliquot.

ND - Not Detected at or above adjusted reporting limit.

TNTC - Too Numerous To Count

J - Estimated concentration above the adjusted method detection limit and below the adjusted reporting limit.

MDL - Adjusted Method Detection Limit.

PQL - Practical Quantitation Limit.

RL - Reporting Limit - The lowest concentration value that meets project requirements for quantitative data with known precision and bias for a specific analyte in a specific matrix.

S - Surrogate

1,2-Diphenylhydrazine decomposes to and cannot be separated from Azobenzene using Method 8270. The result for each analyte is a combined concentration.

Consistent with EPA guidelines, unrounded data are displayed and have been used to calculate % recovery and RPD values.

LCS(D) - Laboratory Control Sample (Duplicate)

MS(D) - Matrix Spike (Duplicate)

DUP - Sample Duplicate

RPD - Relative Percent Difference

NC - Not Calculable.

SG - Silica Gel - Clean-Up

U - Indicates the compound was analyzed for, but not detected.

N-Nitrosodiphenylamine decomposes and cannot be separated from Diphenylamine using Method 8270. The result reported for each analyte is a combined concentration.

Reported results are not rounded until the final step prior to reporting. Therefore, calculated parameters that are typically reported as "Total" may vary slightly from the sum of the reported component parameters.

Pace Analytical is TNI accredited. Contact your Pace PM for the current list of accredited analytes.

TNI - The NELAC Institute.

### ANALYTE QUALIFIERS

M1 Matrix spike recovery exceeded QC limits. Batch accepted based on laboratory control sample (LCS) recovery.

N2 The lab does not hold NELAC/TNI accreditation for this parameter but other accreditations/certifications may apply. A complete list of accreditations/certifications is available upon request.

## REPORT OF LABORATORY ANALYSIS

This report shall not be reproduced, except in full,  
without the written consent of Pace Analytical Services, LLC.



## QUALITY CONTROL DATA CROSS REFERENCE TABLE

Project: B1903316.02 The Heights-Revised Report

Pace Project No.: 10667328

Lab ID	Sample ID	QC Batch Method	QC Batch	Analytical Method	Analytical Batch
10667328006	Practice Green-1	EPA 7470A	906062	EPA 7470A	906127
10667328001	Topsoil-2B.1	EPA 7471B	903972	EPA 7471B	904369
10667328002	Topsoil-2B.2	EPA 7471B	903972	EPA 7471B	904369
10667328003	Topsoil-2B.3	EPA 7471B	903972	EPA 7471B	904369
10667328004	Topsoil-2B.4	EPA 7471B	903972	EPA 7471B	904369
10667328005	Pool-1	EPA 7471B	903972	EPA 7471B	904369
10667328006	Practice Green-1	EPA 7471B	903972	EPA 7471B	904369
10667328007	Practice Green-2	EPA 7471B	903972	EPA 7471B	904369
10667328008	Comp-15-DU-2	EPA 7471B	903972	EPA 7471B	904369
10667328001	Topsoil-2B.1	ASTM D2974	904502		
10667328002	Topsoil-2B.2	ASTM D2974	904502		
10667328003	Topsoil-2B.3	ASTM D2974	904502		
10667328004	Topsoil-2B.4	ASTM D2974	904502		
10667328005	Pool-1	ASTM D2974	904502		
10667328006	Practice Green-1	ASTM D2974	904502		
10667328007	Practice Green-2	ASTM D2974	904502		
10667328008	Comp-15-DU-2	ASTM D2974	904502		

## REPORT OF LABORATORY ANALYSIS

This report shall not be reproduced, except in full,  
without the written consent of Pace Analytical Services, LLC.

# WO#: 10667328

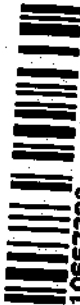

10667328

## CHAIN-OF-CUSTODY Analytical Request Document

Chain-of-Custody is a LEGAL DOCUMENT - Complete all relevant fields

Billing Information:

Company: **Brown Industries**  
 Address: **1001 Hampshire Ave S, Bloomington**  
 Report To: **Mark Keefer**  
 Copy To: **---**

Email To: **mkc@brownindustries.com**

Site Collection Info/Address: **The Heights**

State: **MD** County/City: **St. Paul**

Time Zone Collected: **[ ] PT [ ] MT [ ] CT [ ] ET**

Compliance Monitoring: **[ ] Yes [ ] No**

DW PWS ID #: **---**

DW Location Code: **---**

Immediately Packed on Ice: **[X] Yes [ ] No**

Field Filtered (if applicable): **[ ] Yes [ ] No**

Analysis: **---**

Turnaround Date Required: **5 Day Rush**

Rush: **[ ] Same Day [ ] Next Day [X] 5 Day**

Sample Disposal: **[ ] Dispose as appropriate [ ] Return [ ] Archive: [ ] Hold: [ ]**

\* Matrix Codes (Insert in Matrix box below): Drinking Water (DW), Wastewater (WW), Product (P), Soil/Solid (SL), Oil (OL), Wipe (WP), Air (AR), Tissue (TS), Bioassay (B), Vapor (V), Other (OT)

Customer Sample ID

Matrix \*

Comp / Grab

Collected (or Composite Start) Date Time

Composite End Date Time

Res Cl

# of Ctns

Wet Blue Dry None

Type of Ice Used: **---**

Packing Material Used: **---**

Radchem sample(s) screened (<500 cpm): **Y N NA**

Received by/Company: (Signature) **---**

Date/Time: **8-31-23 15:35**

Received by/Company: (Signature) **---**

Date/Time: **9-1-23 11:50**

Received by/Company: (Signature) **---**

Date/Time: **9-1-23 11:50**

Received by/Company: (Signature) **---**

Date/Time: **9-1-23 11:50**

Received by/Company: (Signature) **---**

Date/Time: **9-1-23 11:50**

Received by/Company: (Signature) **---**

Date/Time: **9-1-23 11:50**

Received by/Company: (Signature) **---**

Date/Time: **9-1-23 11:50**

Received by/Company: (Signature) **---**

Date/Time: **9-1-23 11:50**

Received by/Company: (Signature) **---**

Date/Time: **9-1-23 11:50**

LAB USE ONLY - Affix Workord

ALL SHADED

Container Preservative Type \*\*

\*\* Preservative Types: (1) nitric acid, (2) sulfuric acid, (3) hydrochloric acid, (4) sodium hydroxide, (5) zinc acetate, (6) methanol, (7) sodium bisulfate, (8) sodium thiosulfate, (9) hexane, (A) ascorbic acid, (B) ammonium sulfate, (C) ammonium hydroxide, (D) TSP, (U) Unpreserved, (O) Other

Analyses

Lab Profile/Line:

Lab Sample Receipt Checklist:

Custody Seals Present/Intact Y N NA

Custody Signatures Present Y N NA

Collector Signatures Present Y N NA

Bottles Intact Y N NA

Correct Bottles Y N NA

Sufficient Volume Y N NA

Samples Received on Ice Y N NA

VOA - Headspace Acceptable Y N NA

USDA Regulated Soils Y N NA

Samples in Holding Time Y N NA

Residual Chlorine Present Y N NA

Cl Strips: Y N NA

Sample pH Acceptable Y N NA

pH Strips: Y N NA

Sulfide Present Y N NA

Lead Acetate Strips: Y N NA

LAB USE ONLY: Y N NA

Lab Sample # / Comments: Y N NA

Lab Sample Temperature (°C): Y N NA

Temp Blank Received: Y N NA

Therm ID#: Y N NA

Cooler 1 Temp Upon Receipt: Y N NA

Cooler 1 Therm Corr Factor: Y N NA

Cooler 1 Corrected Temp: Y N NA

Comments: Y N NA

Trip Blank Received: Y N NA

HCL / MeOH TSP Other: Y N NA

Non Conformance(s): Y N NA

Page: Y N NA

of: Y N NA

Effective Date: 4/14/2023

Sample Condition  
Upon Receipt

Client Name:

Braun Intertec

Project #:

WO#: 10667328

PM: BGB

Due Date: 09/13/23

CLIENT: Braun-BLM

Courier: ☐ FedEx ☐ UPS ☐ USPS ☐ Client  
☒ Pace ☐ Speedee ☐ Commercial

☐ See Exceptions  
 ENV-FRM-MIN4-0142

Tracking Number:

Custody Seal on Cooler/Box Present? ☐ Yes ☒ No Seals Intact? ☐ Yes ☒ No

Biological Tissue Frozen? ☐ Yes ☐ No ☒ N/A

Packing Material: ☐ Bubble Wrap ☒ Bubble Bags ☐ None ☐ Other

Temp Blank? ☒ Yes ☐ No

Thermometer: ☐ T1 (0461) ☒ T2 (0436) ☐ T3 (0459) ☐ T4 (0402) ☐ T5 (0178)  
☐ T6 (0235) ☒ T7 (0042) ☐ T8 (0775) ☐ T9 (0727) ☐ 01339252/1710

Type of Ice: ☒ Wet ☐ Blue ☐ Dry ☐ None  
☐ Melted

Did Samples Originate in West Virginia? ☐ Yes ☒ No

Were All Container Temps Taken? ☐ Yes ☐ No ☒ N/A

Temp should be above freezing to 6 °C

Cooler temp Read w/Temp Blank: 3.8 °C

Average Corrected Temp

(no temp blank only): °C

Correction Factor: +0.4

Cooler Temp Corrected w/temp blank: 4.2 °C

☐ See Exceptions ENV-FRM-MIN4-0142 ☐ 1 Container

USDA Regulated Soil: ☐ N/A, water sample/other: \_\_\_\_\_

Date/Initials of Person Examining Contents: EC9-1-23

Did samples originate in a quarantine zone within the United States: AL, AR, AZ, CA, FL, GA, ID, LA, MS, NC, NM, NY, OK, OR, SC, TN, TX, or VA (check maps)? ☐ Yes ☒ No

Did samples originate from a foreign source (internationally, including Hawaii and Puerto Rico)? ☐ Yes ☒ No

If Yes to either question, fill out a Regulated Soil Checklist (ENV-FRM-MIN4-0154) and include with SCUR/COC paperwork.

Location (Check one):	Duluth	<input checked="" type="checkbox"/> Minneapolis	Virginia	COMMENTS
Chain of Custody Present and Filled Out?	<input checked="" type="checkbox"/> Yes	<input type="checkbox"/> No		1.
Chain of Custody Relinquished?	<input checked="" type="checkbox"/> Yes	<input type="checkbox"/> No		2.
Sampler Name and/or Signature on COC?	<input checked="" type="checkbox"/> Yes	<input type="checkbox"/> No	<input type="checkbox"/> N/A	3.
Samples Arrived within Hold Time?	<input checked="" type="checkbox"/> Yes	<input type="checkbox"/> No		4. If fecal: <input type="checkbox"/> <8 hrs <input type="checkbox"/> >8 hr, <24 <input type="checkbox"/> No
Short Hold Time Analysis (<72 hr)?	<input type="checkbox"/> Yes	<input checked="" type="checkbox"/> No		5. <input type="checkbox"/> Fecal Coliform <input type="checkbox"/> HPC <input type="checkbox"/> Total Coliform/E.coli <input type="checkbox"/> BOD/cBOD <input type="checkbox"/> Hex Chrom <input type="checkbox"/> Turbidity <input type="checkbox"/> Nitrate <input type="checkbox"/> Nitrite <input type="checkbox"/> Orthophos <input type="checkbox"/> Other
Rush Turn Around Time Requested?	<input checked="" type="checkbox"/> Yes	<input type="checkbox"/> No		6. 5 day
Sufficient Sample Volume?	<input checked="" type="checkbox"/> Yes	<input type="checkbox"/> No		7.
Correct Containers Used?	<input checked="" type="checkbox"/> Yes	<input type="checkbox"/> No	<input type="checkbox"/> N/A	8.
-Pace Containers Used?	<input checked="" type="checkbox"/> Yes	<input type="checkbox"/> No		9.
Containers Intact?	<input checked="" type="checkbox"/> Yes	<input type="checkbox"/> No		10. Is sediment visible in the dissolved container? <input type="checkbox"/> Yes <input type="checkbox"/> No
Field Filtered Volume Received for Dissolved Tests?	<input type="checkbox"/> Yes	<input type="checkbox"/> No	<input checked="" type="checkbox"/> N/A	11. If no, write ID/Date/Time of container below: <input type="checkbox"/> See Exceptions ENV-FRM-MIN4-0142
Is sufficient information available to reconcile the samples to the COC? Matrix: <input type="checkbox"/> Water <input checked="" type="checkbox"/> Soil <input type="checkbox"/> Oil <input type="checkbox"/> Other	<input checked="" type="checkbox"/> Yes	<input type="checkbox"/> No		12. Sample # <input type="checkbox"/> NaOH <input type="checkbox"/> HNO3 <input type="checkbox"/> H2SO4 <input type="checkbox"/> Zinc Acetate Positive for Residual Chlorine? <input type="checkbox"/> Yes <input type="checkbox"/> No <input type="checkbox"/> See Exceptions ENV-FRM-MIN4-0142 pH Paper Lot # Residual Chlorine 0-6 Roll 0-6 Strip 0-14 Strip
All containers needing acid/base preservation have been checked?	<input type="checkbox"/> Yes	<input type="checkbox"/> No	<input checked="" type="checkbox"/> N/A	13.
All containers needing preservation are found to be in compliance with EPA recommendation? (HNO3, H2SO4, <2pH, NaOH >9 Sulfide, NaOH >10 Cyanide)	<input type="checkbox"/> Yes	<input type="checkbox"/> No	<input checked="" type="checkbox"/> N/A	14. <input type="checkbox"/> See Exceptions ENV-FRM-MIN4-0142
Exceptions: VOA, Coliform, TOC/DOC Oil and Grease, DRO/8015 (water) and Dioxins/PFAS (*If adding preservative to a container, it must be added to associated field and equipment blanks--verify with PM first.)	<input type="checkbox"/> Yes	<input type="checkbox"/> No	<input checked="" type="checkbox"/> N/A	15. Pace Trip Blank Lot # (if purchased):
Headspace in Methyl Mercury Container?	<input type="checkbox"/> Yes	<input type="checkbox"/> No	<input checked="" type="checkbox"/> N/A	
Extra labels present on soil VOA or WIDRO containers?	<input type="checkbox"/> Yes	<input type="checkbox"/> No	<input checked="" type="checkbox"/> N/A	
Headspace in VOA Vials (greater than 6mm)?	<input type="checkbox"/> Yes	<input type="checkbox"/> No	<input checked="" type="checkbox"/> N/A	
3 Trip Blanks Present?	<input type="checkbox"/> Yes	<input type="checkbox"/> No	<input checked="" type="checkbox"/> N/A	
Trip Blank Custody Seals Present?	<input type="checkbox"/> Yes	<input type="checkbox"/> No	<input checked="" type="checkbox"/> N/A	

## CLIENT NOTIFICATION/RESOLUTION

Person Contacted:

Date/Time:

Comments/Resolution:

Project Manager Review:

Date: 9/1/23

Field Data Required? ☐ Yes ☐ No

NOTE: Whenever there is a discrepancy affecting North Carolina compliance samples a copy of this form will be sent to the North Carolina DEHMR Certification Office (i.e., out of hold, incorrect preservative, out of temp, incorrect containers).

Labeled By: EC

Line 1



Document Name:  
Service Center Transfer Checklist  
Document Number:  
ENV-FRM-MIN4-0135 Rev.02

Document Revised: 06Apr2021  
Page 1 of 1  
Pace Analytical Services -  
Minneapolis

## Service Center Transfer Checklist

Service Center: MPLS ☐ BLM ☒ AZ ☐ MT ☐

Client: Braun Intertec

### Destination Lab:

MPLS ☒ Duluth ☐ National ☐ Other ☐

Received w/ Custody Seal? Yes ☐ No ☐

Custody Seal Intact? Yes ☐ No ☐

Temperature °C: Temp Read  Corr. Factor  Corr. Temp

IR Gun: G87A9205200775 (T8)

☐ Samples on Ice, in cool down

5-Dry  
Rush ☒ Short Hold ☐ N/A ☐

Containers Intact? Yes ☒ No ☐

Repacked and Re-Iced? Yes ☐ No ☒

Notes:

### No Temp Blank Section

Read Temp	Corr. Temp	Avg. Temp





September 18, 2023

Mark Keefer  
Braun Intertec  
11001 Hampshire Ave S  
Bloomington, MN 55438

RE: Project: B1903316.02 The Heights-Revised Report  
Pace Project No.: 10667328

Dear Mark Keefer:

Enclosed are the analytical results for sample(s) received by the laboratory on September 01, 2023. The results relate only to the samples included in this report. Results reported herein conform to the applicable TNI/NELAC Standards and the laboratory's Quality Manual, where applicable, unless otherwise noted in the body of the report.

The test results provided in this final report were generated by each of the following laboratories within the Pace Network:

- Pace Analytical Services - Minneapolis

This report was revised on September 18, 2023 to include mercury TCLP results on Pace sample 10667328006 and to update the sample name for Pace sample 10667328008.

If you have any questions concerning this report, please feel free to contact me.

Sincerely,

Brenna Bloome  
brenna.bloome@pacelabs.com  
(612)607-1700  
Project Manager

Enclosures



## REPORT OF LABORATORY ANALYSIS

This report shall not be reproduced, except in full,  
without the written consent of Pace Analytical Services, LLC.



## CERTIFICATIONS

Project: B1903316.02 The Heights-Revised Report

Pace Project No.: 10667328

---

### Pace Analytical Services, LLC - Minneapolis MN

1700 Elm Street SE, Minneapolis, MN 55414

A2LA Certification #: 2926.01

Alabama Certification #: 40770

Alaska Contaminated Sites Certification #: 17-009

Alaska DW Certification #: MN00064

Arizona Certification #: AZ0014

Arkansas DW Certification #: MN00064

Arkansas WW Certification #: 88-0680

California Certification #: 2929

Colorado Certification #: MN00064

Connecticut Certification #: PH-0256

EPA Region 8 Tribal Water Systems+Wyoming DW  
Certification #: via MN 027-053-137

Florida Certification #: E87605

Georgia Certification #: 959

GMP+ Certification #: GMP050884

Hawaii Certification #: MN00064

Idaho Certification #: MN00064

Illinois Certification #: 200011

Indiana Certification #: C-MN-01

Iowa Certification #: 368

Kansas Certification #: E-10167

Kentucky DW Certification #: 90062

Kentucky WW Certification #: 90062

Louisiana DEQ Certification #: AI-03086

Louisiana DW Certification #: MN00064

Maine Certification #: MN00064

Maryland Certification #: 322

Michigan Certification #: 9909

Minnesota Certification #: 027-053-137

Minnesota Dept of Ag Approval: via MN 027-053-137

Minnesota Petrofund Registration #: 1240

Mississippi Certification #: MN00064

Missouri Certification #: 10100

Montana Certification #: CERT0092

Nebraska Certification #: NE-OS-18-06

Nevada Certification #: MN00064

New Hampshire Certification #: 2081

New Jersey Certification #: MN002

New York Certification #: 11647

North Carolina DW Certification #: 27700

North Carolina WW Certification #: 530

North Dakota Certification (A2LA) #: R-036

North Dakota Certification (MN) #: R-036

Ohio DW Certification #: 41244

Ohio VAP Certification (1700) #: CL101

Oklahoma Certification #: 9507

Oregon Primary Certification #: MN300001

Oregon Secondary Certification #: MN200001

Pennsylvania Certification #: 68-00563

Puerto Rico Certification #: MN00064

South Carolina Certification #: 74003001

Tennessee Certification #: TN02818

Texas Certification #: T104704192

Utah Certification #: MN00064

Vermont Certification #: VT-027053137

Virginia Certification #: 460163

Washington Certification #: C486

West Virginia DEP Certification #: 382

West Virginia DW Certification #: 9952 C

Wisconsin Certification #: 999407970

Wyoming UST Certification #: via A2LA 2926.01

USDA Permit #: P330-19-00208

---

## REPORT OF LABORATORY ANALYSIS

This report shall not be reproduced, except in full,  
without the written consent of Pace Analytical Services, LLC.



## SAMPLE SUMMARY

Project: B1903316.02 The Heights-Revised Report

Pace Project No.: 10667328

Lab ID	Sample ID	Matrix	Date Collected	Date Received
10667328001	Topsoil-2B.1	Solid	08/31/23 10:00	09/01/23 10:00
10667328002	Topsoil-2B.2	Solid	08/31/23 10:05	09/01/23 10:00
10667328003	Topsoil-2B.3	Solid	08/31/23 10:10	09/01/23 10:00
10667328004	Topsoil-2B.4	Solid	08/31/23 10:15	09/01/23 10:00
10667328005	Pool-1	Solid	08/31/23 11:00	09/01/23 10:00
10667328006	Practice Green-1	Solid	08/31/23 11:15	09/01/23 10:00
10667328007	Practice Green-2	Solid	08/31/23 11:30	09/01/23 10:00
10667328008	Comp-15-DU-2	Solid	08/31/23 13:30	09/01/23 10:00

## REPORT OF LABORATORY ANALYSIS

This report shall not be reproduced, except in full,  
without the written consent of Pace Analytical Services, LLC.



## SAMPLE ANALYTE COUNT

Project: B1903316.02 The Heights-Revised Report

Pace Project No.: 10667328

Lab ID	Sample ID	Method	Analysts	Analytes Reported	Laboratory
10667328001	Topsoil-2B.1	EPA 7471B	LMW	1	PASI-M
		ASTM D2974	JDL	1	PASI-M
10667328002	Topsoil-2B.2	EPA 7471B	LMW	1	PASI-M
		ASTM D2974	JDL	1	PASI-M
10667328003	Topsoil-2B.3	EPA 7471B	LMW	1	PASI-M
		ASTM D2974	JDL	1	PASI-M
10667328004	Topsoil-2B.4	EPA 7471B	LMW	1	PASI-M
		ASTM D2974	JDL	1	PASI-M
10667328005	Pool-1	EPA 7471B	LMW	1	PASI-M
		ASTM D2974	JDL	1	PASI-M
10667328006	Practice Green-1	EPA 7470A	LMW	1	PASI-M
		EPA 7471B	LMW	1	PASI-M
		ASTM D2974	JDL	1	PASI-M
10667328007	Practice Green-2	EPA 7471B	LMW	1	PASI-M
		ASTM D2974	JDL	1	PASI-M
10667328008	Comp-15-DU-2	EPA 7471B	LMW	1	PASI-M
		ASTM D2974	JDL	1	PASI-M

PASI-M = Pace Analytical Services - Minneapolis

## REPORT OF LABORATORY ANALYSIS

This report shall not be reproduced, except in full,  
without the written consent of Pace Analytical Services, LLC.

**SUMMARY OF DETECTION**

Project: B1903316.02 The Heights-Revised Report

Pace Project No.: 10667328

Lab Sample ID Method	Client Sample ID Parameters	Result	Units	Report Limit	Analyzed	Qualifiers
<b>10667328001</b>	<b>Topsoil-2B.1</b>					
EPA 7471B	Mercury	1.8	mg/kg	0.11	09/08/23 14:14	M1
ASTM D2974	Percent Moisture	14.4	%	0.10	09/07/23 10:42	N2
<b>10667328002</b>	<b>Topsoil-2B.2</b>					
EPA 7471B	Mercury	4.8	mg/kg	0.22	09/08/23 14:19	
ASTM D2974	Percent Moisture	11.5	%	0.10	09/07/23 10:43	N2
<b>10667328003</b>	<b>Topsoil-2B.3</b>					
EPA 7471B	Mercury	4.1	mg/kg	0.21	09/08/23 14:21	
ASTM D2974	Percent Moisture	11.9	%	0.10	09/07/23 10:43	N2
<b>10667328004</b>	<b>Topsoil-2B.4</b>					
EPA 7471B	Mercury	0.63	mg/kg	0.022	09/08/23 12:59	
ASTM D2974	Percent Moisture	9.1	%	0.10	09/07/23 10:43	N2
<b>10667328005</b>	<b>Pool-1</b>					
ASTM D2974	Percent Moisture	6.3	%	0.10	09/07/23 10:43	N2
<b>10667328006</b>	<b>Practice Green-1</b>					
EPA 7471B	Mercury	46.3	mg/kg	2.1	09/08/23 14:22	
ASTM D2974	Percent Moisture	10.4	%	0.10	09/07/23 10:44	N2
<b>10667328007</b>	<b>Practice Green-2</b>					
ASTM D2974	Percent Moisture	10.2	%	0.10	09/07/23 10:44	N2
<b>10667328008</b>	<b>Comp-15-DU-2</b>					
EPA 7471B	Mercury	0.12	mg/kg	0.021	09/08/23 13:12	
ASTM D2974	Percent Moisture	7.6	%	0.10	09/07/23 10:44	N2

**REPORT OF LABORATORY ANALYSIS**

This report shall not be reproduced, except in full,  
without the written consent of Pace Analytical Services, LLC.



## PROJECT NARRATIVE

Project: B1903316.02 The Heights-Revised Report

Pace Project No.: 10667328

---

**Method:** EPA 7470A

**Description:** 7470A Mercury, TCLP

**Client:** Braun Intertec Corporation

**Date:** September 18, 2023

### General Information:

1 sample was analyzed for EPA 7470A by Pace Analytical Services Minneapolis. All samples were received in acceptable condition with any exceptions noted below or on the chain-of custody and/or the sample condition upon receipt form (SCUR) attached at the end of this report.

### Hold Time:

The samples were analyzed within the method required hold times with any exceptions noted below.

### Sample Preparation:

The samples were prepared in accordance with EPA 7470A with any exceptions noted below.

### Initial Calibrations (including MS Tune as applicable):

All criteria were within method requirements with any exceptions noted below.

### Continuing Calibration:

All criteria were within method requirements with any exceptions noted below.

### Method Blank:

All analytes were below the report limit in the method blank, where applicable, with any exceptions noted below.

### Laboratory Control Spike:

All laboratory control spike compounds were within QC limits with any exceptions noted below.

### Matrix Spikes:

All percent recoveries and relative percent differences (RPDs) were within acceptance criteria with any exceptions noted below.

### Additional Comments:

## REPORT OF LABORATORY ANALYSIS

This report shall not be reproduced, except in full,  
without the written consent of Pace Analytical Services, LLC.



## PROJECT NARRATIVE

Project: B1903316.02 The Heights-Revised Report

Pace Project No.: 10667328

**Method:** EPA 7471B

**Description:** 7471B Mercury

**Client:** Braun Intertec Corporation

**Date:** September 18, 2023

### General Information:

8 samples were analyzed for EPA 7471B by Pace Analytical Services Minneapolis. All samples were received in acceptable condition with any exceptions noted below or on the chain-of custody and/or the sample condition upon receipt form (SCUR) attached at the end of this report.

### Hold Time:

The samples were analyzed within the method required hold times with any exceptions noted below.

### Sample Preparation:

The samples were prepared in accordance with EPA 7471B with any exceptions noted below.

### Initial Calibrations (including MS Tune as applicable):

All criteria were within method requirements with any exceptions noted below.

### Continuing Calibration:

All criteria were within method requirements with any exceptions noted below.

### Method Blank:

All analytes were below the report limit in the method blank, where applicable, with any exceptions noted below.

### Laboratory Control Spike:

All laboratory control spike compounds were within QC limits with any exceptions noted below.

### Matrix Spikes:

All percent recoveries and relative percent differences (RPDs) were within acceptance criteria with any exceptions noted below.

QC Batch: 903972

A matrix spike and/or matrix spike duplicate (MS/MSD) were performed on the following sample(s): 10667328001

M1: Matrix spike recovery exceeded QC limits. Batch accepted based on laboratory control sample (LCS) recovery.

- MS (Lab ID: 4760744)
- Mercury

### Additional Comments:

This data package has been reviewed for quality and completeness and is approved for release.

## REPORT OF LABORATORY ANALYSIS

This report shall not be reproduced, except in full,  
without the written consent of Pace Analytical Services, LLC.



## ANALYTICAL RESULTS

Project: B1903316.02 The Heights-Revised Report

Pace Project No.: 10667328

**Sample: Topsoil-2B.1**      **Lab ID: 10667328001**      Collected: 08/31/23 10:00      Received: 09/01/23 10:00      Matrix: Solid**Results reported on a "dry weight" basis and are adjusted for percent moisture, sample size and any dilutions.**

Parameters	Results	Units	Report Limit	DF	Prepared	Analyzed	CAS No.	Qual
<b>7471B Mercury</b>								
Analytical Method: EPA 7471B    Preparation Method: EPA 7471B Pace Analytical Services - Minneapolis								
Mercury	1.8	mg/kg	0.11	5	09/05/23 17:08	09/08/23 14:14	7439-97-6	M1
<b>Dry Weight / %M by ASTM D2974</b>								
Analytical Method: ASTM D2974 Pace Analytical Services - Minneapolis								
Percent Moisture	14.4	%	0.10	1		09/07/23 10:42		N2

## REPORT OF LABORATORY ANALYSIS

This report shall not be reproduced, except in full,  
without the written consent of Pace Analytical Services, LLC.





## ANALYTICAL RESULTS

Project: B1903316.02 The Heights-Revised Report

Pace Project No.: 10667328

Sample: Topsoil-2B.2 Lab ID: 10667328002 Collected: 08/31/23 10:05 Received: 09/01/23 10:00 Matrix: Solid

Results reported on a "dry weight" basis and are adjusted for percent moisture, sample size and any dilutions.

Parameters	Results	Units	Report Limit	DF	Prepared	Analyzed	CAS No.	Qual
<b>7471B Mercury</b>								
Analytical Method: EPA 7471B Preparation Method: EPA 7471B								
Pace Analytical Services - Minneapolis								
Mercury	4.8	mg/kg	0.22	10	09/05/23 17:08	09/08/23 14:19	7439-97-6	
<b>Dry Weight / %M by ASTM D2974</b>								
Analytical Method: ASTM D2974								
Pace Analytical Services - Minneapolis								
Percent Moisture	11.5	%	0.10	1		09/07/23 10:43		N2

## REPORT OF LABORATORY ANALYSIS

This report shall not be reproduced, except in full,  
without the written consent of Pace Analytical Services, LLC.



## ANALYTICAL RESULTS

Project: B1903316.02 The Heights-Revised Report

Pace Project No.: 10667328

**Sample: Topsoil-2B.3**      **Lab ID: 10667328003**      Collected: 08/31/23 10:10      Received: 09/01/23 10:00      Matrix: Solid**Results reported on a "dry weight" basis and are adjusted for percent moisture, sample size and any dilutions.**

Parameters	Results	Units	Report Limit	DF	Prepared	Analyzed	CAS No.	Qual
<b>7471B Mercury</b>								
Analytical Method: EPA 7471B    Preparation Method: EPA 7471B								
Pace Analytical Services - Minneapolis								
Mercury	<b>4.1</b>	mg/kg	0.21	10	09/05/23 17:08	09/08/23 14:21	7439-97-6	
<b>Dry Weight / %M by ASTM D2974</b>								
Analytical Method: ASTM D2974								
Pace Analytical Services - Minneapolis								
Percent Moisture	<b>11.9</b>	%	0.10	1		09/07/23 10:43		N2

## REPORT OF LABORATORY ANALYSIS

This report shall not be reproduced, except in full,  
without the written consent of Pace Analytical Services, LLC.



## ANALYTICAL RESULTS

Project: B1903316.02 The Heights-Revised Report

Pace Project No.: 10667328

**Sample: Topsoil-2B.4**      **Lab ID: 10667328004**      Collected: 08/31/23 10:15      Received: 09/01/23 10:00      Matrix: Solid**Results reported on a "dry weight" basis and are adjusted for percent moisture, sample size and any dilutions.**

Parameters	Results	Units	Report Limit	DF	Prepared	Analyzed	CAS No.	Qual
<b>7471B Mercury</b>								
Analytical Method: EPA 7471B    Preparation Method: EPA 7471B								
Pace Analytical Services - Minneapolis								
Mercury	<b>0.63</b>	mg/kg	0.022	1	09/05/23 17:08	09/08/23 12:59	7439-97-6	
<b>Dry Weight / %M by ASTM D2974</b>								
Analytical Method: ASTM D2974								
Pace Analytical Services - Minneapolis								
Percent Moisture	<b>9.1</b>	%	0.10	1		09/07/23 10:43		N2

## REPORT OF LABORATORY ANALYSIS

This report shall not be reproduced, except in full,  
without the written consent of Pace Analytical Services, LLC.



## ANALYTICAL RESULTS

Project: B1903316.02 The Heights-Revised Report

Pace Project No.: 10667328

Sample: Pool-1 Lab ID: 10667328005 Collected: 08/31/23 11:00 Received: 09/01/23 10:00 Matrix: Solid

Results reported on a "dry weight" basis and are adjusted for percent moisture, sample size and any dilutions.

Parameters	Results	Units	Report Limit	DF	Prepared	Analyzed	CAS No.	Qual
<b>7471B Mercury</b>								
Analytical Method: EPA 7471B Preparation Method: EPA 7471B								
Pace Analytical Services - Minneapolis								
Mercury	ND	mg/kg	0.021	1	09/05/23 17:08	09/08/23 13:04	7439-97-6	
<b>Dry Weight / %M by ASTM D2974</b>								
Analytical Method: ASTM D2974								
Pace Analytical Services - Minneapolis								
Percent Moisture	6.3	%	0.10	1		09/07/23 10:43		N2

## REPORT OF LABORATORY ANALYSIS

This report shall not be reproduced, except in full,  
without the written consent of Pace Analytical Services, LLC.



## ANALYTICAL RESULTS

Project: B1903316.02 The Heights-Revised Report

Pace Project No.: 10667328

Sample: Practice Green-1 Lab ID: 10667328006 Collected: 08/31/23 11:15 Received: 09/01/23 10:00 Matrix: Solid

*Results reported on a "dry weight" basis and are adjusted for percent moisture, sample size and any dilutions.*

Parameters	Results	Units	Report Limit	DF	Prepared	Analyzed	CAS No.	Qual
<b>7470A Mercury, TCLP</b>								
Analytical Method: EPA 7470A Preparation Method: EPA 7470A								
Leachate Method/Date: EPA 1311; 09/13/23 15:46								
Pace Analytical Services - Minneapolis								
Mercury	ND	ug/L	0.60	1	09/14/23 15:18	09/15/23 08:54	7439-97-6	
<b>7471B Mercury</b>								
Analytical Method: EPA 7471B Preparation Method: EPA 7471B								
Pace Analytical Services - Minneapolis								
Mercury	46.3	mg/kg	2.1	100	09/05/23 17:08	09/08/23 14:22	7439-97-6	
<b>Dry Weight / %M by ASTM D2974</b>								
Analytical Method: ASTM D2974								
Pace Analytical Services - Minneapolis								
Percent Moisture	10.4	%	0.10	1		09/07/23 10:44		N2

## REPORT OF LABORATORY ANALYSIS

This report shall not be reproduced, except in full,  
without the written consent of Pace Analytical Services, LLC.



## ANALYTICAL RESULTS

Project: B1903316.02 The Heights-Revised Report

Pace Project No.: 10667328

**Sample: Practice Green-2**      **Lab ID: 10667328007**      Collected: 08/31/23 11:30      Received: 09/01/23 10:00      Matrix: Solid**Results reported on a "dry weight" basis and are adjusted for percent moisture, sample size and any dilutions.**

Parameters	Results	Units	Report Limit	DF	Prepared	Analyzed	CAS No.	Qual
<b>7471B Mercury</b>								
Analytical Method: EPA 7471B    Preparation Method: EPA 7471B								
Pace Analytical Services - Minneapolis								
Mercury	ND	mg/kg	0.019	1	09/05/23 17:08	09/08/23 13:10	7439-97-6	
<b>Dry Weight / %M by ASTM D2974</b>								
Analytical Method: ASTM D2974								
Pace Analytical Services - Minneapolis								
Percent Moisture	10.2	%	0.10	1		09/07/23 10:44		N2

## REPORT OF LABORATORY ANALYSIS

This report shall not be reproduced, except in full,  
without the written consent of Pace Analytical Services, LLC.



## ANALYTICAL RESULTS

Project: B1903316.02 The Heights-Revised Report

Pace Project No.: 10667328

Sample: **Comp-15-DU-2** Lab ID: **10667328008** Collected: 08/31/23 13:30 Received: 09/01/23 10:00 Matrix: Solid

*Results reported on a "dry weight" basis and are adjusted for percent moisture, sample size and any dilutions.*

Parameters	Results	Units	Report Limit	DF	Prepared	Analyzed	CAS No.	Qual
<b>7471B Mercury</b>								
Analytical Method: EPA 7471B Preparation Method: EPA 7471B								
Pace Analytical Services - Minneapolis								
Mercury	<b>0.12</b>	mg/kg	0.021	1	09/05/23 17:08	09/08/23 13:12	7439-97-6	
<b>Dry Weight / %M by ASTM D2974</b>								
Analytical Method: ASTM D2974								
Pace Analytical Services - Minneapolis								
Percent Moisture	<b>7.6</b>	%	0.10	1		09/07/23 10:44		N2

## REPORT OF LABORATORY ANALYSIS

This report shall not be reproduced, except in full,  
without the written consent of Pace Analytical Services, LLC.



## QUALITY CONTROL DATA

Project: B1903316.02 The Heights-Revised Report

Pace Project No.: 10667328

QC Batch: 906062

Analysis Method: EPA 7470A

QC Batch Method: EPA 7470A

Analysis Description: 7470A Mercury TCLP

Laboratory: Pace Analytical Services - Minneapolis

Associated Lab Samples: 10667328006

METHOD BLANK: 4770669

Matrix: Water

Associated Lab Samples: 10667328006

Parameter	Units	Blank Result	Reporting Limit	Analyzed	Qualifiers
Mercury	ug/L	ND	0.60	09/15/23 08:44	

LABORATORY CONTROL SAMPLE: 4770670

Parameter	Units	Spike Conc.	LCS Result	LCS % Rec	% Rec Limits	Qualifiers
Mercury	ug/L	15	14.8	98	80-120	

MATRIX SPIKE &amp; MATRIX SPIKE DUPLICATE: 4770671 4770672

Parameter	Units	10666580001 Result	MS Spike Conc.	MSD Spike Conc.	MS Result	MSD Result	MS % Rec	MSD % Rec	% Rec Limits	RPD	Max RPD	Qual
Mercury	ug/L	ND	15	15	14.6	15.1	97	101	80-120	4	20	

Results presented on this page are in the units indicated by the "Units" column except where an alternate unit is presented to the right of the result.

## REPORT OF LABORATORY ANALYSIS

This report shall not be reproduced, except in full,  
without the written consent of Pace Analytical Services, LLC.





## QUALITY CONTROL DATA

Project: B1903316.02 The Heights-Revised Report

Pace Project No.: 10667328

QC Batch:	903972	Analysis Method:	EPA 7471B
QC Batch Method:	EPA 7471B	Analysis Description:	7471B Mercury Solids
		Laboratory:	Pace Analytical Services - Minneapolis
Associated Lab Samples:	10667328001, 10667328002, 10667328003, 10667328004, 10667328005, 10667328006, 10667328007, 10667328008		

METHOD BLANK:	4760742	Matrix:	Solid
Associated Lab Samples:	10667328001, 10667328002, 10667328003, 10667328004, 10667328005, 10667328006, 10667328007, 10667328008		

Parameter	Units	Blank Result	Reporting Limit	Analyzed	Qualifiers
Mercury	mg/kg	ND	0.017	09/08/23 12:47	

LABORATORY CONTROL SAMPLE: 4760743						
Parameter	Units	Spike Conc.	LCS Result	LCS % Rec	% Rec Limits	Qualifiers
Mercury	mg/kg	0.44	0.45	102	80-120	

MATRIX SPIKE & MATRIX SPIKE DUPLICATE: 4760744					4760745							
Parameter	Units	10667328001 Result	MS Spike Conc.	MSD Spike Conc.	MS Result	MSD Result	MS % Rec	MSD % Rec	% Rec Limits	RPD	Max RPD	Qual
Mercury	mg/kg	1.8	0.54	0.49	2.6	2.2	150	85	80-120	16	20	M1

Results presented on this page are in the units indicated by the "Units" column except where an alternate unit is presented to the right of the result.

## REPORT OF LABORATORY ANALYSIS

This report shall not be reproduced, except in full,  
without the written consent of Pace Analytical Services, LLC.



## QUALITY CONTROL DATA

Project: B1903316.02 The Heights-Revised Report

Pace Project No.: 10667328

QC Batch:	904502	Analysis Method:	ASTM D2974
QC Batch Method:	ASTM D2974	Analysis Description:	Dry Weight / %M by ASTM D2974
		Laboratory:	Pace Analytical Services - Minneapolis
Associated Lab Samples:	10667328001, 10667328002, 10667328003, 10667328004, 10667328005, 10667328006, 10667328007, 10667328008		

SAMPLE DUPLICATE: 4762695

Parameter	Units	10667201001 Result	Dup Result	RPD	Max RPD	Qualifiers
Percent Moisture	%	10.1	10	1	30	N2

SAMPLE DUPLICATE: 4762696

Parameter	Units	10667328003 Result	Dup Result	RPD	Max RPD	Qualifiers
Percent Moisture	%	11.9	12.4	4	30	N2

Results presented on this page are in the units indicated by the "Units" column except where an alternate unit is presented to the right of the result.

## REPORT OF LABORATORY ANALYSIS

This report shall not be reproduced, except in full,  
without the written consent of Pace Analytical Services, LLC.



## QUALIFIERS

Project: B1903316.02 The Heights-Revised Report

Pace Project No.: 10667328

### DEFINITIONS

DF - Dilution Factor, if reported, represents the factor applied to the reported data due to dilution of the sample aliquot.

ND - Not Detected at or above adjusted reporting limit.

TNTC - Too Numerous To Count

J - Estimated concentration above the adjusted method detection limit and below the adjusted reporting limit.

MDL - Adjusted Method Detection Limit.

PQL - Practical Quantitation Limit.

RL - Reporting Limit - The lowest concentration value that meets project requirements for quantitative data with known precision and bias for a specific analyte in a specific matrix.

S - Surrogate

1,2-Diphenylhydrazine decomposes to and cannot be separated from Azobenzene using Method 8270. The result for each analyte is a combined concentration.

Consistent with EPA guidelines, unrounded data are displayed and have been used to calculate % recovery and RPD values.

LCS(D) - Laboratory Control Sample (Duplicate)

MS(D) - Matrix Spike (Duplicate)

DUP - Sample Duplicate

RPD - Relative Percent Difference

NC - Not Calculable.

SG - Silica Gel - Clean-Up

U - Indicates the compound was analyzed for, but not detected.

N-Nitrosodiphenylamine decomposes and cannot be separated from Diphenylamine using Method 8270. The result reported for each analyte is a combined concentration.

Reported results are not rounded until the final step prior to reporting. Therefore, calculated parameters that are typically reported as "Total" may vary slightly from the sum of the reported component parameters.

Pace Analytical is TNI accredited. Contact your Pace PM for the current list of accredited analytes.

TNI - The NELAC Institute.

### ANALYTE QUALIFIERS

M1 Matrix spike recovery exceeded QC limits. Batch accepted based on laboratory control sample (LCS) recovery.

N2 The lab does not hold NELAC/TNI accreditation for this parameter but other accreditations/certifications may apply. A complete list of accreditations/certifications is available upon request.

## REPORT OF LABORATORY ANALYSIS

This report shall not be reproduced, except in full,  
without the written consent of Pace Analytical Services, LLC.



## QUALITY CONTROL DATA CROSS REFERENCE TABLE

Project: B1903316.02 The Heights-Revised Report

Pace Project No.: 10667328

Lab ID	Sample ID	QC Batch Method	QC Batch	Analytical Method	Analytical Batch
10667328006	Practice Green-1	EPA 7470A	906062	EPA 7470A	906127
10667328001	Topsoil-2B.1	EPA 7471B	903972	EPA 7471B	904369
10667328002	Topsoil-2B.2	EPA 7471B	903972	EPA 7471B	904369
10667328003	Topsoil-2B.3	EPA 7471B	903972	EPA 7471B	904369
10667328004	Topsoil-2B.4	EPA 7471B	903972	EPA 7471B	904369
10667328005	Pool-1	EPA 7471B	903972	EPA 7471B	904369
10667328006	Practice Green-1	EPA 7471B	903972	EPA 7471B	904369
10667328007	Practice Green-2	EPA 7471B	903972	EPA 7471B	904369
10667328008	Comp-15-DU-2	EPA 7471B	903972	EPA 7471B	904369
10667328001	Topsoil-2B.1	ASTM D2974	904502		
10667328002	Topsoil-2B.2	ASTM D2974	904502		
10667328003	Topsoil-2B.3	ASTM D2974	904502		
10667328004	Topsoil-2B.4	ASTM D2974	904502		
10667328005	Pool-1	ASTM D2974	904502		
10667328006	Practice Green-1	ASTM D2974	904502		
10667328007	Practice Green-2	ASTM D2974	904502		
10667328008	Comp-15-DU-2	ASTM D2974	904502		

## REPORT OF LABORATORY ANALYSIS

This report shall not be reproduced, except in full,  
without the written consent of Pace Analytical Services, LLC.

# WO#: 10667328

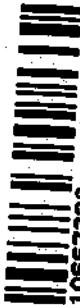

10667328

## CHAIN-OF-CUSTODY Analytical Request Document

Chain-of-Custody is a LEGAL DOCUMENT - Complete all relevant fields

Billing Information:

Company: **Brown Industries**  
 Address: **1001 Hampshire Ave S, Bloomington**  
 Report To: **Mark Keefer**  
 Copy To: **---**

Email To: **mkc@brownindustries.com**

Site Collection Info/Address: **The Heights**

State: **MD** County/City: **St. Paul**

Time Zone Collected: **[ ] PT [ ] MT [ ] CT [ ] ET**

Compliance Monitoring: **[ ] Yes [ ] No**

DW PWS ID #: **---**

DW Location Code: **---**

Immediately Packed on Ice: **[X] Yes [ ] No**

Field Filtered (if applicable): **[ ] Yes [ ] No**

Analysis: **---**

Turnaround Date Required: **5 Day Rush**

Rush: **[ ] Same Day [ ] Next Day [X] 5 Day**

Sample Disposal: **[ ] Dispose as appropriate [ ] Return [ ] Hold: (Expedite Charges Apply)**

\* Matrix Codes (Insert in Matrix box below): Drinking Water (DW), Wastewater (WW), Product (P), Soil/Solid (SL), Oil (OL), Wipe (WP), Air (AR), Tissue (TS), Bioassay (B), Vapor (V), Other (OT)

Customer Sample ID

Matrix \*

Comp / Grab

Collected (or Composite Start) Date Time

Composite End Date Time

Res Cl

# of Ctns

Wet Blue Dry None

Type of Ice Used: **---**

Packing Material Used: **---**

Radchem sample(s) screened (<500 cpm): **Y N NA**

Received by/Company: (Signature) **---**

Date/Time: **8-31-23 15:35**

Received by/Company: (Signature) **---**

Date/Time: **9-1-23 11:50**

Received by/Company: (Signature) **---**

Date/Time: **9-1-23 11:50**

Received by/Company: (Signature) **---**

Date/Time: **9-1-23 11:50**

Received by/Company: (Signature) **---**

Date/Time: **9-1-23 11:50**

Received by/Company: (Signature) **---**

Date/Time: **9-1-23 11:50**

Received by/Company: (Signature) **---**

Date/Time: **9-1-23 11:50**

Received by/Company: (Signature) **---**

Date/Time: **9-1-23 11:50**

Received by/Company: (Signature) **---**

Date/Time: **9-1-23 11:50**

LAB USE ONLY - Affix Workorder

ALL SHADED

Container Preservative Type \*\*

\*\* Preservative Types: (1) nitric acid, (2) sulfuric acid, (3) hydrochloric acid, (4) sodium hydroxide, (5) zinc acetate, (6) methanol, (7) sodium bisulfate, (8) sodium thiosulfate, (9) hexane, (A) ascorbic acid, (B) ammonium sulfate, (C) ammonium hydroxide, (D) TSP, (U) Unpreserved, (O) Other

Analyses

Lab Profile/Line:

Lab Sample Receipt Checklist:

Custody Seals Present/Intact Y N NA

Custody Signatures Present Y N NA

Collector Signatures Present Y N NA

Bottles Intact Y N NA

Correct Bottles Y N NA

Sufficient Volume Y N NA

Samples Received on Ice Y N NA

VOA - Headspace Acceptable Y N NA

USDA Regulated Soils Y N NA

Samples in Holding Time Y N NA

Residual Chlorine Present Y N NA

Cl Strips: Y N NA

Sample pH Acceptable Y N NA

pH Strips: Y N NA

Sulfide Present Y N NA

Lead Acetate Strips: Y N NA

LAB USE ONLY: Y N NA

Lab Sample # / Comments: Y N NA

Lab Sample Temperature (°C): Y N NA

Temp Blank Received: Y N NA

Therm ID#: Y N NA

Cooler 1 Temp Upon Receipt: Y N NA

Cooler 1 Therm Corr Factor: Y N NA

Cooler 1 Corrected Temp: Y N NA

Comments: Y N NA

Trip Blank Received: Y N NA

HCL / MeOH TSP Other: Y N NA

Non Conformance(s): Y N NA

Page: Y N NA

of: Y N NA

Effective Date: 4/14/2023

Sample Condition  
Upon Receipt

Client Name:

Braun Intertec

Project #:

WO#: 10667328

PM: BGB

Due Date: 09/13/23

CLIENT: Braun-BLM

Courier: ☐ FedEx ☐ UPS ☐ USPS ☐ Client  
☒ Pace ☐ Speedee ☐ Commercial

☐ See Exceptions  
 ENV-FRM-MIN4-0142

Tracking Number:

Custody Seal on Cooler/Box Present? ☐ Yes ☒ No Seals Intact? ☐ Yes ☒ No

Biological Tissue Frozen? ☐ Yes ☐ No ☒ N/A

Packing Material: ☐ Bubble Wrap ☒ Bubble Bags ☐ None ☐ Other

Temp Blank? ☒ Yes ☐ No

Thermometer: ☐ T1 (0461) ☒ T2 (0436) ☐ T3 (0459) ☐ T4 (0402) ☐ T5 (0178)  
☐ T6 (0235) ☒ T7 (0042) ☐ T8 (0775) ☐ T9 (0727) ☐ 01339252/1710

Type of Ice: ☒ Wet ☐ Blue ☐ Dry ☐ None  
☐ Melted

Did Samples Originate in West Virginia? ☐ Yes ☒ No

Were All Container Temps Taken? ☐ Yes ☐ No ☒ N/A

Temp should be above freezing to 6 °C

Cooler temp Read w/Temp Blank: 3.8 °C

Average Corrected Temp

(no temp blank only): °C

Correction Factor: +0.4

Cooler Temp Corrected w/temp blank: 4.2 °C

☐ See Exceptions ENV-FRM-MIN4-0142 ☐ 1 Container

USDA Regulated Soil: ☐ N/A, water sample/other: \_\_\_\_\_

Date/Initials of Person Examining Contents: EC9-1-23

Did samples originate in a quarantine zone within the United States: AL, AR, AZ, CA, FL, GA, ID, LA, MS, NC, NM, NY, OK, OR, SC, TN, TX, or VA (check maps)? ☐ Yes ☒ No

Did samples originate from a foreign source (internationally, including Hawaii and Puerto Rico)? ☐ Yes ☒ No

If Yes to either question, fill out a Regulated Soil Checklist (ENV-FRM-MIN4-0154) and include with SCUR/COC paperwork.

Location (Check one):	Duluth	<input checked="" type="checkbox"/> Minneapolis	Virginia	COMMENTS
Chain of Custody Present and Filled Out?	<input checked="" type="checkbox"/> Yes	<input type="checkbox"/> No		1.
Chain of Custody Relinquished?	<input checked="" type="checkbox"/> Yes	<input type="checkbox"/> No		2.
Sampler Name and/or Signature on COC?	<input checked="" type="checkbox"/> Yes	<input type="checkbox"/> No	<input type="checkbox"/> N/A	3.
Samples Arrived within Hold Time?	<input checked="" type="checkbox"/> Yes	<input type="checkbox"/> No		4. If fecal: <input type="checkbox"/> <8 hrs <input type="checkbox"/> >8 hr, <24 <input type="checkbox"/> No
Short Hold Time Analysis (<72 hr)?	<input type="checkbox"/> Yes	<input checked="" type="checkbox"/> No		5. <input type="checkbox"/> Fecal Coliform <input type="checkbox"/> HPC <input type="checkbox"/> Total Coliform/E.coli <input type="checkbox"/> BOD/cBOD <input type="checkbox"/> Hex Chrom <input type="checkbox"/> Turbidity <input type="checkbox"/> Nitrate <input type="checkbox"/> Nitrite <input type="checkbox"/> Orthophos <input type="checkbox"/> Other
Rush Turn Around Time Requested?	<input checked="" type="checkbox"/> Yes	<input type="checkbox"/> No		6. 5 day
Sufficient Sample Volume?	<input checked="" type="checkbox"/> Yes	<input type="checkbox"/> No		7.
Correct Containers Used?	<input checked="" type="checkbox"/> Yes	<input type="checkbox"/> No	<input type="checkbox"/> N/A	8.
-Pace Containers Used?	<input checked="" type="checkbox"/> Yes	<input type="checkbox"/> No		9.
Containers Intact?	<input checked="" type="checkbox"/> Yes	<input type="checkbox"/> No		10. Is sediment visible in the dissolved container? <input type="checkbox"/> Yes <input type="checkbox"/> No
Field Filtered Volume Received for Dissolved Tests?	<input type="checkbox"/> Yes	<input type="checkbox"/> No	<input checked="" type="checkbox"/> N/A	11. If no, write ID/Date/Time of container below: <input type="checkbox"/> See Exceptions ENV-FRM-MIN4-0142
Is sufficient information available to reconcile the samples to the COC? Matrix: <input type="checkbox"/> Water <input checked="" type="checkbox"/> Soil <input type="checkbox"/> Oil <input type="checkbox"/> Other	<input checked="" type="checkbox"/> Yes	<input type="checkbox"/> No		12. Sample # <input type="checkbox"/> NaOH <input type="checkbox"/> HNO3 <input type="checkbox"/> H2SO4 <input type="checkbox"/> Zinc Acetate Positive for Residual Chlorine? <input type="checkbox"/> Yes <input type="checkbox"/> No <input type="checkbox"/> See Exceptions ENV-FRM-MIN4-0142 pH Paper Lot # Residual Chlorine 0-6 Roll 0-6 Strip 0-14 Strip
All containers needing acid/base preservation have been checked?	<input type="checkbox"/> Yes	<input type="checkbox"/> No	<input checked="" type="checkbox"/> N/A	13.
All containers needing preservation are found to be in compliance with EPA recommendation? (HNO3, H2SO4, <2pH, NaOH >9 Sulfide, NaOH >10 Cyanide)	<input type="checkbox"/> Yes	<input type="checkbox"/> No	<input checked="" type="checkbox"/> N/A	14. <input type="checkbox"/> See Exceptions ENV-FRM-MIN4-0142
Exceptions: VOA, Coliform, TOC/DOC Oil and Grease, DRO/8015 (water) and Dioxins/PFAS (*If adding preservative to a container, it must be added to associated field and equipment blanks--verify with PM first.)	<input type="checkbox"/> Yes	<input type="checkbox"/> No	<input checked="" type="checkbox"/> N/A	15. Pace Trip Blank Lot # (if purchased):
Headspace in Methyl Mercury Container?	<input type="checkbox"/> Yes	<input type="checkbox"/> No	<input checked="" type="checkbox"/> N/A	
Extra labels present on soil VOA or WIDRO containers?	<input type="checkbox"/> Yes	<input type="checkbox"/> No	<input checked="" type="checkbox"/> N/A	
Headspace in VOA Vials (greater than 6mm)?	<input type="checkbox"/> Yes	<input type="checkbox"/> No	<input checked="" type="checkbox"/> N/A	
3 Trip Blanks Present?	<input type="checkbox"/> Yes	<input type="checkbox"/> No	<input checked="" type="checkbox"/> N/A	
Trip Blank Custody Seals Present?	<input type="checkbox"/> Yes	<input type="checkbox"/> No	<input checked="" type="checkbox"/> N/A	

## CLIENT NOTIFICATION/RESOLUTION

Person Contacted:

Date/Time:

Comments/Resolution:

Project Manager Review:

Date: 9/1/23

Field Data Required? ☐ Yes ☐ No

NOTE: Whenever there is a discrepancy affecting North Carolina compliance samples a copy of this form will be sent to the North Carolina DEHMR Certification Office (i.e., out of hold, incorrect preservative, out of temp, incorrect containers).

Labeled By: EC

Line 1



Document Name:  
Service Center Transfer Checklist  
Document Number:  
ENV-FRM-MIN4-0135 Rev.02

Document Revised: 06Apr2021  
Page 1 of 1  
Pace Analytical Services -  
Minneapolis

## Service Center Transfer Checklist

Service Center: MPLS ☐ BLM ☒ AZ ☐ MT ☐

Client: Braun Intertec

### Destination Lab:

MPLS ☒ Duluth ☐ National ☐ Other ☐

Received w/ Custody Seal? Yes ☐ No ☐

Custody Seal Intact? Yes ☐ No ☐

Temperature °C: Temp Read  Corr. Factor  Corr. Temp

IR Gun: G87A9205200775 (T8)

☐ Samples on Ice, in cool down

5-Dry  
Rush ☒ Short Hold ☐ N/A ☐

Containers Intact? Yes ☒ No ☐

Repacked and Re-Iced? Yes ☐ No ☒

Notes:

### No Temp Blank Section

Read Temp	Corr. Temp	Avg. Temp



September 12, 2023

Mark Keefer  
Braun Intertec  
11001 Hampshire Ave S  
Bloomington, MN 55438

RE: Project: B1903316.02 The Heights  
Pace Project No.: 10667406

Dear Mark Keefer:

Enclosed are the analytical results for sample(s) received by the laboratory on September 01, 2023. The results relate only to the samples included in this report. Results reported herein conform to the applicable TNI/NELAC Standards and the laboratory's Quality Manual, where applicable, unless otherwise noted in the body of the report.

The test results provided in this final report were generated by each of the following laboratories within the Pace Network:

- Pace Analytical Services - Minneapolis

If you have any questions concerning this report, please feel free to contact me.

Sincerely,

A handwritten signature in black ink, appearing to read "Brenna Bloome".

Brenna Bloome  
brenna.bloome@pacelabs.com  
(612)607-1700  
Project Manager

Enclosures

cc: Tom Einberger, Braun Intertec



## REPORT OF LABORATORY ANALYSIS

This report shall not be reproduced, except in full,  
without the written consent of Pace Analytical Services, LLC.





## CERTIFICATIONS

Project: B1903316.02 The Heights

Pace Project No.: 10667406

**Pace Analytical Services, LLC - Minneapolis MN**

1700 Elm Street SE, Minneapolis, MN 55414

A2LA Certification #: 2926.01

Alabama Certification #: 40770

Alaska Contaminated Sites Certification #: 17-009

Alaska DW Certification #: MN00064

Arizona Certification #: AZ0014

Arkansas DW Certification #: MN00064

Arkansas WW Certification #: 88-0680

California Certification #: 2929

Colorado Certification #: MN00064

Connecticut Certification #: PH-0256

EPA Region 8 Tribal Water Systems+Wyoming DW  
Certification #: via MN 027-053-137

Florida Certification #: E87605

Georgia Certification #: 959

GMP+ Certification #: GMP050884

Hawaii Certification #: MN00064

Idaho Certification #: MN00064

Illinois Certification #: 200011

Indiana Certification #: C-MN-01

Iowa Certification #: 368

Kansas Certification #: E-10167

Kentucky DW Certification #: 90062

Kentucky WW Certification #: 90062

Louisiana DEQ Certification #: AI-03086

Louisiana DW Certification #: MN00064

Maine Certification #: MN00064

Maryland Certification #: 322

Michigan Certification #: 9909

Minnesota Certification #: 027-053-137

Minnesota Dept of Ag Approval: via MN 027-053-137

Minnesota Petrofund Registration #: 1240

Mississippi Certification #: MN00064

Missouri Certification #: 10100

Montana Certification #: CERT0092

Nebraska Certification #: NE-OS-18-06

Nevada Certification #: MN00064

New Hampshire Certification #: 2081

New Jersey Certification #: MN002

New York Certification #: 11647

North Carolina DW Certification #: 27700

North Carolina WW Certification #: 530

North Dakota Certification (A2LA) #: R-036

North Dakota Certification (MN) #: R-036

Ohio DW Certification #: 41244

Ohio VAP Certification (1700) #: CL101

Oklahoma Certification #: 9507

Oregon Primary Certification #: MN300001

Oregon Secondary Certification #: MN200001

Pennsylvania Certification #: 68-00563

Puerto Rico Certification #: MN00064

South Carolina Certification #: 74003001

Tennessee Certification #: TN02818

Texas Certification #: T104704192

Utah Certification #: MN00064

Vermont Certification #: VT-027053137

Virginia Certification #: 460163

Washington Certification #: C486

West Virginia DEP Certification #: 382

West Virginia DW Certification #: 9952 C

Wisconsin Certification #: 999407970

Wyoming UST Certification #: via A2LA 2926.01

USDA Permit #: P330-19-00208

## REPORT OF LABORATORY ANALYSIS

This report shall not be reproduced, except in full,  
without the written consent of Pace Analytical Services, LLC.



## SAMPLE SUMMARY

Project: B1903316.02 The Heights

Pace Project No.: 10667406

Lab ID	Sample ID	Matrix	Date Collected	Date Received
10667406001	Com-10-DU1	Solid	09/01/23 08:45	09/01/23 16:58
10667406002	Com-10-DU2	Solid	09/01/23 08:50	09/01/23 16:58
10667406003	Comp-10-DU3	Solid	09/01/23 08:55	09/01/23 16:58
10667406004	Comp-11-DU3	Solid	09/01/23 11:30	09/01/23 16:58
10667406005	Comp-11-DU1	Solid	09/01/23 11:40	09/01/23 16:58
10667406006	8th Green Base A	Solid	09/01/23 14:00	09/01/23 16:58
10667406007	8th Green Base B	Solid	09/01/23 14:15	09/01/23 16:58
10667406008	8th Green Base C	Solid	09/01/23 14:30	09/01/23 16:58
10667406009	8th Green Base D	Solid	09/01/23 14:45	09/01/23 16:58
10667406010	8th Green SW-A	Solid	09/01/23 15:00	09/01/23 16:58
10667406011	8th Green SW-B	Solid	09/01/23 15:10	09/01/23 16:58
10667406012	8th Green SW-C	Solid	09/01/23 15:20	09/01/23 16:58
10667406013	8th Green SW-D	Solid	09/01/23 15:30	09/01/23 16:58

## REPORT OF LABORATORY ANALYSIS

This report shall not be reproduced, except in full,  
without the written consent of Pace Analytical Services, LLC.



## SAMPLE ANALYTE COUNT

Project: B1903316.02 The Heights

Pace Project No.: 10667406

Lab ID	Sample ID	Method	Analysts	Analytes Reported	Laboratory
10667406001	Com-10-DU1	EPA 7471B	LMW	1	PASI-M
		ASTM D2974	JDL	1	PASI-M
10667406002	Com-10-DU2	EPA 7471B	LMW	1	PASI-M
		ASTM D2974	JDL	1	PASI-M
10667406003	Comp-10-DU3	EPA 7471B	LMW	1	PASI-M
		ASTM D2974	JDL	1	PASI-M
10667406004	Comp-11-DU3	EPA 7471B	LMW	1	PASI-M
		ASTM D2974	JDL	1	PASI-M
10667406005	Comp-11-DU1	EPA 7471B	LMW	1	PASI-M
		ASTM D2974	JDL	1	PASI-M
10667406006	8th Green Base A	EPA 6020B	NN2	1	PASI-M
		EPA 7471B	LMW	1	PASI-M
		ASTM D2974	JDL	1	PASI-M
10667406007	8th Green Base B	EPA 6020B	NN2	1	PASI-M
		EPA 7471B	LMW	1	PASI-M
		ASTM D2974	JDL	1	PASI-M
10667406008	8th Green Base C	EPA 6020B	NN2	1	PASI-M
		EPA 7471B	LMW	1	PASI-M
		ASTM D2974	JDL	1	PASI-M
10667406009	8th Green Base D	EPA 6020B	NN2	1	PASI-M
		EPA 7471B	LMW	1	PASI-M
		ASTM D2974	JDL	1	PASI-M
10667406010	8th Green SW-A	EPA 6020B	NN2	1	PASI-M
		EPA 7471B	LMW	1	PASI-M
		ASTM D2974	JDL	1	PASI-M
10667406011	8th Green SW-B	EPA 6020B	NN2	1	PASI-M
		EPA 7471B	LMW	1	PASI-M
		ASTM D2974	JDL	1	PASI-M
10667406012	8th Green SW-C	EPA 6020B	NN2	1	PASI-M
		EPA 7471B	LMW	1	PASI-M
		ASTM D2974	JDL	1	PASI-M
10667406013	8th Green SW-D	EPA 6020B	NN2	1	PASI-M
		EPA 7471B	LMW	1	PASI-M
		ASTM D2974	JDL	1	PASI-M

PASI-M = Pace Analytical Services - Minneapolis

## REPORT OF LABORATORY ANALYSIS

This report shall not be reproduced, except in full,  
without the written consent of Pace Analytical Services, LLC.



## SUMMARY OF DETECTION

Project: B1903316.02 The Heights

Pace Project No.: 10667406

Lab Sample ID Method	Client Sample ID Parameters	Result	Units	Report Limit	Analyzed	Qualifiers
<b>10667406001</b>	<b>Com-10-DU1</b>					
EPA 7471B	Mercury	0.14	mg/kg	0.021	09/12/23 13:56	
ASTM D2974	Percent Moisture	10.9	%	0.10	09/07/23 16:10	N2
<b>10667406002</b>	<b>Com-10-DU2</b>					
EPA 7471B	Mercury	0.11	mg/kg	0.019	09/12/23 14:01	
ASTM D2974	Percent Moisture	10.9	%	0.10	09/07/23 16:10	N2
<b>10667406003</b>	<b>Comp-10-DU3</b>					
EPA 7471B	Mercury	0.082	mg/kg	0.019	09/12/23 14:02	
ASTM D2974	Percent Moisture	8.0	%	0.10	09/07/23 16:10	N2
<b>10667406004</b>	<b>Comp-11-DU3</b>					
EPA 7471B	Mercury	0.20	mg/kg	0.022	09/12/23 14:04	
ASTM D2974	Percent Moisture	11.2	%	0.10	09/07/23 16:10	N2
<b>10667406005</b>	<b>Comp-11-DU1</b>					
EPA 7471B	Mercury	0.22	mg/kg	0.022	09/12/23 14:09	
ASTM D2974	Percent Moisture	11.7	%	0.10	09/07/23 16:11	N2
<b>10667406006</b>	<b>8th Green Base A</b>					
EPA 6020B	Arsenic	2.2	mg/kg	0.55	09/11/23 13:34	
ASTM D2974	Percent Moisture	12.5	%	0.10	09/07/23 16:11	N2
<b>10667406007</b>	<b>8th Green Base B</b>					
EPA 6020B	Arsenic	7.3	mg/kg	0.58	09/11/23 13:51	
EPA 7471B	Mercury	0.036	mg/kg	0.023	09/12/23 14:25	
ASTM D2974	Percent Moisture	17.4	%	0.10	09/07/23 16:11	N2
<b>10667406008</b>	<b>8th Green Base C</b>					
EPA 6020B	Arsenic	4.5	mg/kg	0.59	09/11/23 13:54	
EPA 7471B	Mercury	0.077	mg/kg	0.022	09/12/23 14:26	
ASTM D2974	Percent Moisture	15.1	%	0.10	09/07/23 16:12	N2
<b>10667406009</b>	<b>8th Green Base D</b>					
EPA 6020B	Arsenic	1.5	mg/kg	0.58	09/11/23 13:58	
EPA 7471B	Mercury	0.047	mg/kg	0.021	09/12/23 14:31	
ASTM D2974	Percent Moisture	17.5	%	0.10	09/07/23 16:12	N2
<b>10667406010</b>	<b>8th Green SW-A</b>					
EPA 6020B	Arsenic	1.9	mg/kg	0.55	09/11/23 14:08	
EPA 7471B	Mercury	0.036	mg/kg	0.022	09/12/23 14:33	
ASTM D2974	Percent Moisture	9.6	%	0.10	09/07/23 16:12	N2
<b>10667406011</b>	<b>8th Green SW-B</b>					
EPA 6020B	Arsenic	5.3	mg/kg	0.59	09/11/23 14:11	
EPA 7471B	Mercury	0.043	mg/kg	0.023	09/12/23 14:35	
ASTM D2974	Percent Moisture	15.6	%	0.10	09/07/23 16:12	N2
<b>10667406012</b>	<b>8th Green SW-C</b>					
EPA 6020B	Arsenic	3.2	mg/kg	0.56	09/11/23 14:15	
EPA 7471B	Mercury	0.058	mg/kg	0.021	09/12/23 14:36	

## REPORT OF LABORATORY ANALYSIS

This report shall not be reproduced, except in full,  
without the written consent of Pace Analytical Services, LLC.

**SUMMARY OF DETECTION**

Project: B1903316.02 The Heights

Pace Project No.: 10667406

Lab Sample ID Method	Client Sample ID Parameters	Result	Units	Report Limit	Analyzed	Qualifiers
<b>10667406012</b>	<b>8th Green SW-C</b>					
ASTM D2974	Percent Moisture	10.5	%	0.10	09/07/23 16:12	N2
<b>10667406013</b>	<b>8th Green SW-D</b>					
EPA 6020B	Arsenic	3.3	mg/kg	0.53	09/11/23 14:18	
EPA 7471B	Mercury	0.023	mg/kg	0.022	09/12/23 14:38	
ASTM D2974	Percent Moisture	12.1	%	0.10	09/07/23 16:13	N2

**REPORT OF LABORATORY ANALYSIS**

This report shall not be reproduced, except in full,  
without the written consent of Pace Analytical Services, LLC.



## PROJECT NARRATIVE

Project: B1903316.02 The Heights

Pace Project No.: 10667406

---

**Method:** EPA 6020B

**Description:** 6020B MET ICPMS

**Client:** Braun Intertec Corporation

**Date:** September 12, 2023

### General Information:

8 samples were analyzed for EPA 6020B by Pace Analytical Services Minneapolis. All samples were received in acceptable condition with any exceptions noted below or on the chain-of custody and/or the sample condition upon receipt form (SCUR) attached at the end of this report.

### Hold Time:

The samples were analyzed within the method required hold times with any exceptions noted below.

### Sample Preparation:

The samples were prepared in accordance with EPA 3050B with any exceptions noted below.

### Initial Calibrations (including MS Tune as applicable):

All criteria were within method requirements with any exceptions noted below.

### Continuing Calibration:

All criteria were within method requirements with any exceptions noted below.

### Internal Standards:

All internal standards were within QC limits with any exceptions noted below.

### Method Blank:

All analytes were below the report limit in the method blank, where applicable, with any exceptions noted below.

### Laboratory Control Spike:

All laboratory control spike compounds were within QC limits with any exceptions noted below.

### Matrix Spikes:

All percent recoveries and relative percent differences (RPDs) were within acceptance criteria with any exceptions noted below.

### Additional Comments:

## REPORT OF LABORATORY ANALYSIS

This report shall not be reproduced, except in full,  
without the written consent of Pace Analytical Services, LLC.



## PROJECT NARRATIVE

Project: B1903316.02 The Heights

Pace Project No.: 10667406

---

**Method:** EPA 7471B

**Description:** 7471B Mercury

**Client:** Braun Intertec Corporation

**Date:** September 12, 2023

### General Information:

13 samples were analyzed for EPA 7471B by Pace Analytical Services Minneapolis. All samples were received in acceptable condition with any exceptions noted below or on the chain-of custody and/or the sample condition upon receipt form (SCUR) attached at the end of this report.

### Hold Time:

The samples were analyzed within the method required hold times with any exceptions noted below.

### Sample Preparation:

The samples were prepared in accordance with EPA 7471B with any exceptions noted below.

### Initial Calibrations (including MS Tune as applicable):

All criteria were within method requirements with any exceptions noted below.

### Continuing Calibration:

All criteria were within method requirements with any exceptions noted below.

### Method Blank:

All analytes were below the report limit in the method blank, where applicable, with any exceptions noted below.

### Laboratory Control Spike:

All laboratory control spike compounds were within QC limits with any exceptions noted below.

### Matrix Spikes:

All percent recoveries and relative percent differences (RPDs) were within acceptance criteria with any exceptions noted below.

### Additional Comments:

This data package has been reviewed for quality and completeness and is approved for release.

## REPORT OF LABORATORY ANALYSIS

This report shall not be reproduced, except in full,  
without the written consent of Pace Analytical Services, LLC.



## ANALYTICAL RESULTS

Project: B1903316.02 The Heights

Pace Project No.: 10667406

**Sample: Com-10-DU1**      **Lab ID: 10667406001**      Collected: 09/01/23 08:45      Received: 09/01/23 16:58      Matrix: Solid**Results reported on a "dry weight" basis and are adjusted for percent moisture, sample size and any dilutions.**

Parameters	Results	Units	Report Limit	DF	Prepared	Analyzed	CAS No.	Qual
<b>7471B Mercury</b>								
Analytical Method: EPA 7471B    Preparation Method: EPA 7471B								
Pace Analytical Services - Minneapolis								
Mercury	<b>0.14</b>	mg/kg	0.021	1	09/07/23 09:41	09/12/23 13:56	7439-97-6	
<b>Dry Weight / %M by ASTM D2974</b>								
Analytical Method: ASTM D2974								
Pace Analytical Services - Minneapolis								
Percent Moisture	<b>10.9</b>	%	0.10	1		09/07/23 16:10		N2

## REPORT OF LABORATORY ANALYSIS

This report shall not be reproduced, except in full,  
without the written consent of Pace Analytical Services, LLC.





## ANALYTICAL RESULTS

Project: B1903316.02 The Heights

Pace Project No.: 10667406

**Sample: Com-10-DU2**      **Lab ID: 10667406002**      Collected: 09/01/23 08:50      Received: 09/01/23 16:58      Matrix: Solid**Results reported on a "dry weight" basis and are adjusted for percent moisture, sample size and any dilutions.**

Parameters	Results	Units	Report Limit	DF	Prepared	Analyzed	CAS No.	Qual
<b>7471B Mercury</b>								
Analytical Method: EPA 7471B    Preparation Method: EPA 7471B Pace Analytical Services - Minneapolis								
Mercury	<b>0.11</b>	mg/kg	0.019	1	09/07/23 09:41	09/12/23 14:01	7439-97-6	
<b>Dry Weight / %M by ASTM D2974</b>								
Analytical Method: ASTM D2974 Pace Analytical Services - Minneapolis								
Percent Moisture	<b>10.9</b>	%	0.10	1		09/07/23 16:10		N2

## REPORT OF LABORATORY ANALYSIS

This report shall not be reproduced, except in full,  
without the written consent of Pace Analytical Services, LLC.



## ANALYTICAL RESULTS

Project: B1903316.02 The Heights

Pace Project No.: 10667406

**Sample: Comp-10-DU3**      **Lab ID: 10667406003**      Collected: 09/01/23 08:55      Received: 09/01/23 16:58      Matrix: Solid**Results reported on a "dry weight" basis and are adjusted for percent moisture, sample size and any dilutions.**

Parameters	Results	Units	Report Limit	DF	Prepared	Analyzed	CAS No.	Qual
<b>7471B Mercury</b>								
Analytical Method: EPA 7471B    Preparation Method: EPA 7471B								
Pace Analytical Services - Minneapolis								
Mercury	<b>0.082</b>	mg/kg	0.019	1	09/07/23 09:41	09/12/23 14:02	7439-97-6	
<b>Dry Weight / %M by ASTM D2974</b>								
Analytical Method: ASTM D2974								
Pace Analytical Services - Minneapolis								
Percent Moisture	<b>8.0</b>	%	0.10	1		09/07/23 16:10		N2

## REPORT OF LABORATORY ANALYSIS

This report shall not be reproduced, except in full,  
without the written consent of Pace Analytical Services, LLC.



## ANALYTICAL RESULTS

Project: B1903316.02 The Heights

Pace Project No.: 10667406

**Sample: Comp-11-DU3**      **Lab ID: 10667406004**      Collected: 09/01/23 11:30      Received: 09/01/23 16:58      Matrix: Solid**Results reported on a "dry weight" basis and are adjusted for percent moisture, sample size and any dilutions.**

Parameters	Results	Units	Report Limit	DF	Prepared	Analyzed	CAS No.	Qual
<b>7471B Mercury</b>								
Analytical Method: EPA 7471B    Preparation Method: EPA 7471B								
Pace Analytical Services - Minneapolis								
Mercury	<b>0.20</b>	mg/kg	0.022	1	09/07/23 09:41	09/12/23 14:04	7439-97-6	
<b>Dry Weight / %M by ASTM D2974</b>								
Analytical Method: ASTM D2974								
Pace Analytical Services - Minneapolis								
Percent Moisture	<b>11.2</b>	%	0.10	1		09/07/23 16:10		N2

## REPORT OF LABORATORY ANALYSIS

This report shall not be reproduced, except in full,  
without the written consent of Pace Analytical Services, LLC.



## ANALYTICAL RESULTS

Project: B1903316.02 The Heights

Pace Project No.: 10667406

**Sample: Comp-11-DU1**      **Lab ID: 10667406005**      Collected: 09/01/23 11:40      Received: 09/01/23 16:58      Matrix: Solid**Results reported on a "dry weight" basis and are adjusted for percent moisture, sample size and any dilutions.**

Parameters	Results	Units	Report Limit	DF	Prepared	Analyzed	CAS No.	Qual
<b>7471B Mercury</b>								
Analytical Method: EPA 7471B    Preparation Method: EPA 7471B								
Pace Analytical Services - Minneapolis								
Mercury	<b>0.22</b>	mg/kg	0.022	1	09/07/23 09:41	09/12/23 14:09	7439-97-6	
<b>Dry Weight / %M by ASTM D2974</b>								
Analytical Method: ASTM D2974								
Pace Analytical Services - Minneapolis								
Percent Moisture	<b>11.7</b>	%	0.10	1		09/07/23 16:11		N2

## REPORT OF LABORATORY ANALYSIS

This report shall not be reproduced, except in full,  
without the written consent of Pace Analytical Services, LLC.



## ANALYTICAL RESULTS

Project: B1903316.02 The Heights

Pace Project No.: 10667406

**Sample: 8th Green Base A**      **Lab ID: 10667406006**      Collected: 09/01/23 14:00      Received: 09/01/23 16:58      Matrix: Solid**Results reported on a "dry weight" basis and are adjusted for percent moisture, sample size and any dilutions.**

Parameters	Results	Units	Report Limit	DF	Prepared	Analyzed	CAS No.	Qual
<b>6020B MET ICPMS</b>								
Analytical Method: EPA 6020B    Preparation Method: EPA 3050B Pace Analytical Services - Minneapolis								
Arsenic	2.2	mg/kg	0.55	1	09/07/23 10:20	09/11/23 13:34	7440-38-2	
<b>7471B Mercury</b>								
Analytical Method: EPA 7471B    Preparation Method: EPA 7471B Pace Analytical Services - Minneapolis								
Mercury	ND	mg/kg	0.022	1	09/07/23 09:41	09/12/23 14:10	7439-97-6	
<b>Dry Weight / %M by ASTM D2974</b>								
Analytical Method: ASTM D2974 Pace Analytical Services - Minneapolis								
Percent Moisture	12.5	%	0.10	1		09/07/23 16:11		N2

## REPORT OF LABORATORY ANALYSIS

This report shall not be reproduced, except in full,  
without the written consent of Pace Analytical Services, LLC.



## ANALYTICAL RESULTS

Project: B1903316.02 The Heights

Pace Project No.: 10667406

**Sample: 8th Green Base B**      **Lab ID: 10667406007**      Collected: 09/01/23 14:15      Received: 09/01/23 16:58      Matrix: Solid*Results reported on a "dry weight" basis and are adjusted for percent moisture, sample size and any dilutions.*

Parameters	Results	Units	Report Limit	DF	Prepared	Analyzed	CAS No.	Qual
<b>6020B MET ICPMS</b>								
Analytical Method: EPA 6020B    Preparation Method: EPA 3050B Pace Analytical Services - Minneapolis								
Arsenic	<b>7.3</b>	mg/kg	0.58	1	09/07/23 10:20	09/11/23 13:51	7440-38-2	
<b>7471B Mercury</b>								
Analytical Method: EPA 7471B    Preparation Method: EPA 7471B Pace Analytical Services - Minneapolis								
Mercury	<b>0.036</b>	mg/kg	0.023	1	09/07/23 09:41	09/12/23 14:25	7439-97-6	
<b>Dry Weight / %M by ASTM D2974</b>								
Analytical Method: ASTM D2974 Pace Analytical Services - Minneapolis								
Percent Moisture	<b>17.4</b>	%	0.10	1		09/07/23 16:11		N2

## REPORT OF LABORATORY ANALYSIS

This report shall not be reproduced, except in full,  
without the written consent of Pace Analytical Services, LLC.



## ANALYTICAL RESULTS

Project: B1903316.02 The Heights

Pace Project No.: 10667406

**Sample: 8th Green Base C**      **Lab ID: 10667406008**      Collected: 09/01/23 14:30      Received: 09/01/23 16:58      Matrix: Solid**Results reported on a "dry weight" basis and are adjusted for percent moisture, sample size and any dilutions.**

Parameters	Results	Units	Report Limit	DF	Prepared	Analyzed	CAS No.	Qual
<b>6020B MET ICPMS</b>								
Analytical Method: EPA 6020B    Preparation Method: EPA 3050B Pace Analytical Services - Minneapolis								
Arsenic	<b>4.5</b>	mg/kg	0.59	1	09/07/23 10:20	09/11/23 13:54	7440-38-2	
<b>7471B Mercury</b>								
Analytical Method: EPA 7471B    Preparation Method: EPA 7471B Pace Analytical Services - Minneapolis								
Mercury	<b>0.077</b>	mg/kg	0.022	1	09/07/23 09:41	09/12/23 14:26	7439-97-6	
<b>Dry Weight / %M by ASTM D2974</b>								
Analytical Method: ASTM D2974 Pace Analytical Services - Minneapolis								
Percent Moisture	<b>15.1</b>	%	0.10	1		09/07/23 16:12		N2

## REPORT OF LABORATORY ANALYSIS

This report shall not be reproduced, except in full,  
without the written consent of Pace Analytical Services, LLC.



## ANALYTICAL RESULTS

Project: B1903316.02 The Heights

Pace Project No.: 10667406

**Sample: 8th Green Base D**      **Lab ID: 10667406009**      Collected: 09/01/23 14:45      Received: 09/01/23 16:58      Matrix: Solid**Results reported on a "dry weight" basis and are adjusted for percent moisture, sample size and any dilutions.**

Parameters	Results	Units	Report Limit	DF	Prepared	Analyzed	CAS No.	Qual
<b>6020B MET ICPMS</b>								
Analytical Method: EPA 6020B    Preparation Method: EPA 3050B Pace Analytical Services - Minneapolis								
Arsenic	1.5	mg/kg	0.58	1	09/07/23 10:20	09/11/23 13:58	7440-38-2	
<b>7471B Mercury</b>								
Analytical Method: EPA 7471B    Preparation Method: EPA 7471B Pace Analytical Services - Minneapolis								
Mercury	0.047	mg/kg	0.021	1	09/07/23 09:41	09/12/23 14:31	7439-97-6	
<b>Dry Weight / %M by ASTM D2974</b>								
Analytical Method: ASTM D2974 Pace Analytical Services - Minneapolis								
Percent Moisture	17.5	%	0.10	1		09/07/23 16:12		N2

## REPORT OF LABORATORY ANALYSIS

This report shall not be reproduced, except in full,  
without the written consent of Pace Analytical Services, LLC.





## ANALYTICAL RESULTS

Project: B1903316.02 The Heights

Pace Project No.: 10667406

**Sample: 8th Green SW-A**      **Lab ID: 10667406010**      Collected: 09/01/23 15:00      Received: 09/01/23 16:58      Matrix: Solid**Results reported on a "dry weight" basis and are adjusted for percent moisture, sample size and any dilutions.**

Parameters	Results	Units	Report Limit	DF	Prepared	Analyzed	CAS No.	Qual
<b>6020B MET ICPMS</b>								
Analytical Method: EPA 6020B    Preparation Method: EPA 3050B Pace Analytical Services - Minneapolis								
Arsenic	1.9	mg/kg	0.55	1	09/07/23 10:20	09/11/23 14:08	7440-38-2	
<b>7471B Mercury</b>								
Analytical Method: EPA 7471B    Preparation Method: EPA 7471B Pace Analytical Services - Minneapolis								
Mercury	0.036	mg/kg	0.022	1	09/07/23 09:41	09/12/23 14:33	7439-97-6	
<b>Dry Weight / %M by ASTM D2974</b>								
Analytical Method: ASTM D2974 Pace Analytical Services - Minneapolis								
Percent Moisture	9.6	%	0.10	1		09/07/23 16:12		N2

## REPORT OF LABORATORY ANALYSIS

This report shall not be reproduced, except in full,  
without the written consent of Pace Analytical Services, LLC.



## ANALYTICAL RESULTS

Project: B1903316.02 The Heights

Pace Project No.: 10667406

**Sample: 8th Green SW-B**      **Lab ID: 10667406011**      Collected: 09/01/23 15:10      Received: 09/01/23 16:58      Matrix: Solid**Results reported on a "dry weight" basis and are adjusted for percent moisture, sample size and any dilutions.**

Parameters	Results	Units	Report Limit	DF	Prepared	Analyzed	CAS No.	Qual
<b>6020B MET ICPMS</b>								
Analytical Method: EPA 6020B    Preparation Method: EPA 3050B Pace Analytical Services - Minneapolis								
Arsenic	<b>5.3</b>	mg/kg	0.59	1	09/07/23 10:20	09/11/23 14:11	7440-38-2	
<b>7471B Mercury</b>								
Analytical Method: EPA 7471B    Preparation Method: EPA 7471B Pace Analytical Services - Minneapolis								
Mercury	<b>0.043</b>	mg/kg	0.023	1	09/07/23 09:41	09/12/23 14:35	7439-97-6	
<b>Dry Weight / %M by ASTM D2974</b>								
Analytical Method: ASTM D2974 Pace Analytical Services - Minneapolis								
Percent Moisture	<b>15.6</b>	%	0.10	1		09/07/23 16:12		N2

## REPORT OF LABORATORY ANALYSIS

This report shall not be reproduced, except in full,  
without the written consent of Pace Analytical Services, LLC.



## ANALYTICAL RESULTS

Project: B1903316.02 The Heights

Pace Project No.: 10667406

**Sample: 8th Green SW-C**      **Lab ID: 10667406012**      Collected: 09/01/23 15:20      Received: 09/01/23 16:58      Matrix: Solid**Results reported on a "dry weight" basis and are adjusted for percent moisture, sample size and any dilutions.**

Parameters	Results	Units	Report Limit	DF	Prepared	Analyzed	CAS No.	Qual
<b>6020B MET ICPMS</b>								
Analytical Method: EPA 6020B    Preparation Method: EPA 3050B Pace Analytical Services - Minneapolis								
Arsenic	<b>3.2</b>	mg/kg	0.56	1	09/07/23 10:20	09/11/23 14:15	7440-38-2	
<b>7471B Mercury</b>								
Analytical Method: EPA 7471B    Preparation Method: EPA 7471B Pace Analytical Services - Minneapolis								
Mercury	<b>0.058</b>	mg/kg	0.021	1	09/07/23 09:41	09/12/23 14:36	7439-97-6	
<b>Dry Weight / %M by ASTM D2974</b>								
Analytical Method: ASTM D2974 Pace Analytical Services - Minneapolis								
Percent Moisture	<b>10.5</b>	%	0.10	1		09/07/23 16:12		N2

## REPORT OF LABORATORY ANALYSIS

This report shall not be reproduced, except in full,  
without the written consent of Pace Analytical Services, LLC.



## ANALYTICAL RESULTS

Project: B1903316.02 The Heights

Pace Project No.: 10667406

Sample: 8th Green SW-D Lab ID: 10667406013 Collected: 09/01/23 15:30 Received: 09/01/23 16:58 Matrix: Solid

*Results reported on a "dry weight" basis and are adjusted for percent moisture, sample size and any dilutions.*

Parameters	Results	Units	Report Limit	DF	Prepared	Analyzed	CAS No.	Qual
<b>6020B MET ICPMS</b>								
Analytical Method: EPA 6020B Preparation Method: EPA 3050B								
Pace Analytical Services - Minneapolis								
Arsenic	3.3	mg/kg	0.53	1	09/07/23 10:20	09/11/23 14:18	7440-38-2	
<b>7471B Mercury</b>								
Analytical Method: EPA 7471B Preparation Method: EPA 7471B								
Pace Analytical Services - Minneapolis								
Mercury	0.023	mg/kg	0.022	1	09/07/23 09:41	09/12/23 14:38	7439-97-6	
<b>Dry Weight / %M by ASTM D2974</b>								
Analytical Method: ASTM D2974								
Pace Analytical Services - Minneapolis								
Percent Moisture	12.1	%	0.10	1		09/07/23 16:13		N2

## REPORT OF LABORATORY ANALYSIS

This report shall not be reproduced, except in full,  
without the written consent of Pace Analytical Services, LLC.



## QUALITY CONTROL DATA

Project: B1903316.02 The Heights

Pace Project No.: 10667406

QC Batch:	903978	Analysis Method:	EPA 7471B
QC Batch Method:	EPA 7471B	Analysis Description:	7471B Mercury Solids
		Laboratory:	Pace Analytical Services - Minneapolis
Associated Lab Samples:	10667406001, 10667406002, 10667406003, 10667406004, 10667406005, 10667406006, 10667406007, 10667406008, 10667406009, 10667406010, 10667406011, 10667406012, 10667406013		

METHOD BLANK: 4760768

Matrix: Solid

Associated Lab Samples: 10667406001, 10667406002, 10667406003, 10667406004, 10667406005, 10667406006, 10667406007, 10667406008, 10667406009, 10667406010, 10667406011, 10667406012, 10667406013

Parameter	Units	Blank Result	Reporting Limit	Analyzed	Qualifiers
Mercury	mg/kg	ND	0.018	09/12/23 13:53	

LABORATORY CONTROL SAMPLE: 4760769

Parameter	Units	Spike Conc.	LCS Result	LCS % Rec	% Rec Limits	Qualifiers
Mercury	mg/kg	0.47	0.47	100	80-120	

MATRIX SPIKE &amp; MATRIX SPIKE DUPLICATE: 4760770 4760771

Parameter	Units	10667406001 Result	MS Spike Conc.	MSD Spike Conc.	MS Result	MSD Result	MS % Rec	MSD % Rec	% Rec Limits	RPD	Max RPD	Qual
Mercury	mg/kg	0.14	0.56	0.55	0.66	0.61	92	86	80-120	7	20	

Results presented on this page are in the units indicated by the "Units" column except where an alternate unit is presented to the right of the result.

## REPORT OF LABORATORY ANALYSIS

This report shall not be reproduced, except in full,  
without the written consent of Pace Analytical Services, LLC.



## QUALITY CONTROL DATA

Project: B1903316.02 The Heights

Pace Project No.: 10667406

QC Batch:	904200	Analysis Method:	EPA 6020B
QC Batch Method:	EPA 3050B	Analysis Description:	6020B Solids UPD5
		Laboratory:	Pace Analytical Services - Minneapolis

Associated Lab Samples: 10667406006, 10667406007, 10667406008, 10667406009, 10667406010, 10667406011, 10667406012, 10667406013

METHOD BLANK: 4761478 Matrix: Solid

Associated Lab Samples: 10667406006, 10667406007, 10667406008, 10667406009, 10667406010, 10667406011, 10667406012, 10667406013

Parameter	Units	Blank Result	Reporting Limit	Analyzed	Qualifiers
Arsenic	mg/kg	ND	0.49	09/11/23 13:28	

LABORATORY CONTROL SAMPLE: 4761479

Parameter	Units	Spike Conc.	LCS Result	LCS % Rec	% Rec Limits	Qualifiers
Arsenic	mg/kg	49.5	50.9	103	80-120	

MATRIX SPIKE & MATRIX SPIKE DUPLICATE: 4761480 4761481

Parameter	Units	10667406006 Result	MS Spike Conc.	MSD Spike Conc.	MS Result	MSD Result	MS % Rec	MSD % Rec	% Rec Limits	RPD	Max RPD	Qual
Arsenic	mg/kg	2.2	56	54.6	56.5	54.7	97	96	75-125	3	20	

Results presented on this page are in the units indicated by the "Units" column except where an alternate unit is presented to the right of the result.

## REPORT OF LABORATORY ANALYSIS

This report shall not be reproduced, except in full,  
without the written consent of Pace Analytical Services, LLC.



## QUALITY CONTROL DATA

Project: B1903316.02 The Heights

Pace Project No.: 10667406

QC Batch: 904507

Analysis Method: ASTM D2974

QC Batch Method: ASTM D2974

Analysis Description: Dry Weight / %M by ASTM D2974

Laboratory: Pace Analytical Services - Minneapolis

Associated Lab Samples: 10667406001, 10667406002, 10667406003, 10667406004, 10667406005, 10667406006, 10667406007, 10667406008, 10667406009, 10667406010, 10667406011, 10667406012, 10667406013

SAMPLE DUPLICATE: 4762705

Parameter	Units	10667422001 Result	Dup Result	RPD	Max RPD	Qualifiers
Percent Moisture	%	17.7	17.9	1	30	N2

SAMPLE DUPLICATE: 4762706

Parameter	Units	10667406004 Result	Dup Result	RPD	Max RPD	Qualifiers
Percent Moisture	%	11.2	11.3	1	30	N2

Results presented on this page are in the units indicated by the "Units" column except where an alternate unit is presented to the right of the result.

## REPORT OF LABORATORY ANALYSIS

This report shall not be reproduced, except in full,  
without the written consent of Pace Analytical Services, LLC.



## QUALIFIERS

Project: B1903316.02 The Heights

Pace Project No.: 10667406

---

### DEFINITIONS

DF - Dilution Factor, if reported, represents the factor applied to the reported data due to dilution of the sample aliquot.

ND - Not Detected at or above adjusted reporting limit.

TNTC - Too Numerous To Count

J - Estimated concentration above the adjusted method detection limit and below the adjusted reporting limit.

MDL - Adjusted Method Detection Limit.

PQL - Practical Quantitation Limit.

RL - Reporting Limit - The lowest concentration value that meets project requirements for quantitative data with known precision and bias for a specific analyte in a specific matrix.

S - Surrogate

1,2-Diphenylhydrazine decomposes to and cannot be separated from Azobenzene using Method 8270. The result for each analyte is a combined concentration.

Consistent with EPA guidelines, unrounded data are displayed and have been used to calculate % recovery and RPD values.

LCS(D) - Laboratory Control Sample (Duplicate)

MS(D) - Matrix Spike (Duplicate)

DUP - Sample Duplicate

RPD - Relative Percent Difference

NC - Not Calculable.

SG - Silica Gel - Clean-Up

U - Indicates the compound was analyzed for, but not detected.

N-Nitrosodiphenylamine decomposes and cannot be separated from Diphenylamine using Method 8270. The result reported for each analyte is a combined concentration.

Reported results are not rounded until the final step prior to reporting. Therefore, calculated parameters that are typically reported as "Total" may vary slightly from the sum of the reported component parameters.

Pace Analytical is TNI accredited. Contact your Pace PM for the current list of accredited analytes.

TNI - The NELAC Institute.

### WORKORDER QUALIFIERS

WO: 10667406

[1] Samples were received outside of the recommended temperature range of 0-6 degrees Celsius. The samples were received from the field on ice.

### ANALYTE QUALIFIERS

N2 The lab does not hold NELAC/TNI accreditation for this parameter but other accreditations/certifications may apply. A complete list of accreditations/certifications is available upon request.

## REPORT OF LABORATORY ANALYSIS

This report shall not be reproduced, except in full,  
without the written consent of Pace Analytical Services, LLC.





## QUALITY CONTROL DATA CROSS REFERENCE TABLE

Project: B1903316.02 The Heights

Pace Project No.: 10667406

Lab ID	Sample ID	QC Batch Method	QC Batch	Analytical Method	Analytical Batch
10667406006	8th Green Base A	EPA 3050B	904200	EPA 6020B	904699
10667406007	8th Green Base B	EPA 3050B	904200	EPA 6020B	904699
10667406008	8th Green Base C	EPA 3050B	904200	EPA 6020B	904699
10667406009	8th Green Base D	EPA 3050B	904200	EPA 6020B	904699
10667406010	8th Green SW-A	EPA 3050B	904200	EPA 6020B	904699
10667406011	8th Green SW-B	EPA 3050B	904200	EPA 6020B	904699
10667406012	8th Green SW-C	EPA 3050B	904200	EPA 6020B	904699
10667406013	8th Green SW-D	EPA 3050B	904200	EPA 6020B	904699
10667406001	Com-10-DU1	EPA 7471B	903978	EPA 7471B	904677
10667406002	Com-10-DU2	EPA 7471B	903978	EPA 7471B	904677
10667406003	Comp-10-DU3	EPA 7471B	903978	EPA 7471B	904677
10667406004	Comp-11-DU3	EPA 7471B	903978	EPA 7471B	904677
10667406005	Comp-11-DU1	EPA 7471B	903978	EPA 7471B	904677
10667406006	8th Green Base A	EPA 7471B	903978	EPA 7471B	904677
10667406007	8th Green Base B	EPA 7471B	903978	EPA 7471B	904677
10667406008	8th Green Base C	EPA 7471B	903978	EPA 7471B	904677
10667406009	8th Green Base D	EPA 7471B	903978	EPA 7471B	904677
10667406010	8th Green SW-A	EPA 7471B	903978	EPA 7471B	904677
10667406011	8th Green SW-B	EPA 7471B	903978	EPA 7471B	904677
10667406012	8th Green SW-C	EPA 7471B	903978	EPA 7471B	904677
10667406013	8th Green SW-D	EPA 7471B	903978	EPA 7471B	904677
10667406001	Com-10-DU1	ASTM D2974	904507		
10667406002	Com-10-DU2	ASTM D2974	904507		
10667406003	Comp-10-DU3	ASTM D2974	904507		
10667406004	Comp-11-DU3	ASTM D2974	904507		
10667406005	Comp-11-DU1	ASTM D2974	904507		
10667406006	8th Green Base A	ASTM D2974	904507		
10667406007	8th Green Base B	ASTM D2974	904507		
10667406008	8th Green Base C	ASTM D2974	904507		
10667406009	8th Green Base D	ASTM D2974	904507		
10667406010	8th Green SW-A	ASTM D2974	904507		
10667406011	8th Green SW-B	ASTM D2974	904507		
10667406012	8th Green SW-C	ASTM D2974	904507		
10667406013	8th Green SW-D	ASTM D2974	904507		

## REPORT OF LABORATORY ANALYSIS

This report shall not be reproduced, except in full,  
without the written consent of Pace Analytical Services, LLC.





Effective Date: 4/14/2023

Sample Condition Upon Receipt	Client Name: <u>Braun Interfec</u>	Project #: <b>WO# : 10667406</b>
		PM: BGB Due Date: 09/14/23 CLIENT: Braun-BLM

Courier: ☐ FedEx ☐ UPS ☐ USPS ☒ Client  
☒ Pace ☐ Speedee ☐ Commercial

Tracking Number: AS 9/1/23 ☐ See Exceptions  
 ENV-FRM-MIN4-0142

Custody Seal on Cooler/Box Present? ☐ Yes ☒ No Seals Intact? ☐ Yes ☒ No Biological Tissue Frozen? ☐ Yes ☐ No ☒ N/A  
 Packing Material: ☐ Bubble Wrap ☒ Bubble Bags ☐ None ☐ Other Temp Blank? ☒ Yes ☐ No  
 Thermometer: ☐ T1 (0461) ☐ T2 (0436) ☐ T3 (0459) ☐ T4 (0402) ☐ T5 (0178) Type of Ice: ☒ Wet ☐ Blue ☐ Dry ☐ None  
☐ T6 (0235) ☒ T7 (0042) ☐ T8 (0775) ☐ T9 (0727) ☐ 01339252/1710 ☐ Melted

Did Samples Originate in West Virginia? <input type="checkbox"/> Yes <input checked="" type="checkbox"/> No	Were All Container Temps Taken? <input type="checkbox"/> Yes <input type="checkbox"/> No <input checked="" type="checkbox"/> N/A
Temp should be above freezing to 6 °C Cooler temp Read w/Temp Blank: <u>6.8</u> °C	Average Corrected Temp (no temp blank only): _____ °C
Correction Factor: <u>-0.4</u> Cooler Temp Corrected w/temp blank: <u>7.2</u> °C	<input type="checkbox"/> See Exceptions ENV-FRM-MIN4-0142 <input type="checkbox"/> 1 Container

USDA Regulated Soil: ☐ N/A, water sample/other: \_\_\_\_\_

Date/Initials of Person Examining Contents: AS 9/1/23

Did samples originate in a quarantine zone within the United States: AL, AR, AZ CA, FL, GA, ID, LA, MS, NC, NM, NY, OK, OR, SC, TN, TX, or VA (check maps)? ☐ Yes ☒ No

Did samples originate from a foreign source (internationally, including Hawaii and Puerto Rico)? ☐ Yes ☒ No

If Yes to either question, fill out a Regulated Soil Checklist (ENV-FRM-MIN4-0154) and include with SCUR/COC paperwork.

Location (Check one):	Duluth	<input checked="" type="checkbox"/> Minneapolis	Virginia	COMMENTS
Chain of Custody Present and Filled Out?	<input checked="" type="checkbox"/> Yes	<input type="checkbox"/> No		1.
Chain of Custody Relinquished?	<input checked="" type="checkbox"/> Yes	<input type="checkbox"/> No		2.
Sampler Name and/or Signature on COC?	<input checked="" type="checkbox"/> Yes	<input type="checkbox"/> No	<input type="checkbox"/> N/A	3.
Samples Arrived within Hold Time?	<input checked="" type="checkbox"/> Yes	<input type="checkbox"/> No		4. If fecal: <input type="checkbox"/> <8 hrs <input type="checkbox"/> >8 hr, <24 <input type="checkbox"/> No
Short Hold Time Analysis (<72 hr)?	<input type="checkbox"/> Yes	<input checked="" type="checkbox"/> No		5. <input type="checkbox"/> Fecal Coliform <input type="checkbox"/> HPC <input type="checkbox"/> Total Coliform/E.coli <input type="checkbox"/> BOD/cBOD <input type="checkbox"/> Hex Chrom <input type="checkbox"/> Turbidity <input type="checkbox"/> Nitrate <input type="checkbox"/> Nitrite <input type="checkbox"/> Orthophos <input type="checkbox"/> Other _____
Rush Turn Around Time Requested?	<input checked="" type="checkbox"/> Yes	<input type="checkbox"/> No		6. <u>9/6</u>
Sufficient Sample Volume?	<input checked="" type="checkbox"/> Yes	<input type="checkbox"/> No		7.
Correct Containers Used?	<input checked="" type="checkbox"/> Yes	<input type="checkbox"/> No	<input type="checkbox"/> N/A	8.
-Pace Containers Used?	<input checked="" type="checkbox"/> Yes	<input type="checkbox"/> No		9.
Containers Intact?	<input checked="" type="checkbox"/> Yes	<input type="checkbox"/> No		10. Is sediment visible in the dissolved container? <input type="checkbox"/> Yes <input type="checkbox"/> No
Field Filtered Volume Received for Dissolved Tests?	<input type="checkbox"/> Yes	<input type="checkbox"/> No	<input checked="" type="checkbox"/> N/A	11. If no, write ID/Date/Time of container below: <input type="checkbox"/> See Exceptions ENV-FRM-MIN4-0142
Is sufficient information available to reconcile the samples to the COC? Matrix: <input type="checkbox"/> Water <input checked="" type="checkbox"/> Soil <input type="checkbox"/> Oil <input type="checkbox"/> Other	<input checked="" type="checkbox"/> Yes	<input type="checkbox"/> No		12. Sample # <input type="checkbox"/> NaOH <input type="checkbox"/> HNO3 <input type="checkbox"/> H2SO4 <input type="checkbox"/> Zinc Acetate Positive for Residual Chlorine? <input type="checkbox"/> Yes <input type="checkbox"/> No <input type="checkbox"/> See Exceptions ENV-FRM-MIN4-0142 pH Paper Lot # Residual Chlorine 0-6 Roll 0-6 Strip 0-14 Strip
All containers needing acid/base preservation have been checked?	<input type="checkbox"/> Yes	<input type="checkbox"/> No	<input checked="" type="checkbox"/> N/A	13.
All containers needing preservation are found to be in compliance with EPA recommendation (HNO3, H2SO4, <2pH, NaOH >9 Sulfide, NaOH >10 Cyanide)	<input type="checkbox"/> Yes	<input type="checkbox"/> No	<input checked="" type="checkbox"/> N/A	14. <input type="checkbox"/> See Exceptions ENV-FRM-MIN4-0142
Exceptions: VOA, Coliform, TOC/DOC Oil and Grease, DRO/8015 (water) and Dioxins/PFAS (*If adding preservative to a container, it must be added to associated field and equipment blanks--verify with PM first.)	<input type="checkbox"/> Yes	<input type="checkbox"/> No	<input checked="" type="checkbox"/> N/A	15. Pace Trip Blank Lot # (if purchased):
Headspace in Methyl Mercury Container?	<input type="checkbox"/> Yes	<input type="checkbox"/> No	<input checked="" type="checkbox"/> N/A	
Extra labels present on soil VOA or WIDRO containers?	<input type="checkbox"/> Yes	<input type="checkbox"/> No	<input checked="" type="checkbox"/> N/A	
Headspace in VOA Vials (greater than 6mm)?	<input type="checkbox"/> Yes	<input type="checkbox"/> No	<input checked="" type="checkbox"/> N/A	
3 Trip Blanks Present?	<input type="checkbox"/> Yes	<input type="checkbox"/> No	<input checked="" type="checkbox"/> N/A	
Trip Blank Custody Seals Present?	<input type="checkbox"/> Yes	<input type="checkbox"/> No	<input checked="" type="checkbox"/> N/A	

## CLIENT NOTIFICATION/RESOLUTION

Person Contacted: \_\_\_\_\_

Date/Time: \_\_\_\_\_

Comments/Resolution: \_\_\_\_\_

Project Manager Review: Brenna Bloome

Date: 09/05/2023

NOTE: Whenever there is a discrepancy affecting North Carolina compliance samples, a copy of this form will be sent to the North Carolina DEHNR Certification Office (i.e. out of hold, incorrect preservative, out of temp, incorrect containers).

Labeled By: AD

Line: 1  
 Page 29 of 29  
 Page 1 of 1



September 12, 2023

Mark Keefer  
Braun Intertec  
11001 Hampshire Ave S  
Bloomington, MN 55438

RE: Project: B1903316.02 The Heights  
Pace Project No.: 10667585

Dear Mark Keefer:

Enclosed are the analytical results for sample(s) received by the laboratory on September 06, 2023. The results relate only to the samples included in this report. Results reported herein conform to the applicable TNI/NELAC Standards and the laboratory's Quality Manual, where applicable, unless otherwise noted in the body of the report.

The test results provided in this final report were generated by each of the following laboratories within the Pace Network:

- Pace Analytical Services - Minneapolis

If you have any questions concerning this report, please feel free to contact me.

Sincerely,

Brenna Bloome  
brenna.bloome@pacelabs.com  
(612)607-1700  
Project Manager

Enclosures

cc: Tom Einberger, Braun Intertec



## REPORT OF LABORATORY ANALYSIS

This report shall not be reproduced, except in full,  
without the written consent of Pace Analytical Services, LLC.



## CERTIFICATIONS

Project: B1903316.02 The Heights

Pace Project No.: 10667585

**Pace Analytical Services, LLC - Minneapolis MN**

1700 Elm Street SE, Minneapolis, MN 55414

A2LA Certification #: 2926.01

Alabama Certification #: 40770

Alaska Contaminated Sites Certification #: 17-009

Alaska DW Certification #: MN00064

Arizona Certification #: AZ0014

Arkansas DW Certification #: MN00064

Arkansas WW Certification #: 88-0680

California Certification #: 2929

Colorado Certification #: MN00064

Connecticut Certification #: PH-0256

EPA Region 8 Tribal Water Systems+Wyoming DW

Certification #: via MN 027-053-137

Florida Certification #: E87605

Georgia Certification #: 959

GMP+ Certification #: GMP050884

Hawaii Certification #: MN00064

Idaho Certification #: MN00064

Illinois Certification #: 200011

Indiana Certification #: C-MN-01

Iowa Certification #: 368

Kansas Certification #: E-10167

Kentucky DW Certification #: 90062

Kentucky WW Certification #: 90062

Louisiana DEQ Certification #: AI-03086

Louisiana DW Certification #: MN00064

Maine Certification #: MN00064

Maryland Certification #: 322

Michigan Certification #: 9909

Minnesota Certification #: 027-053-137

Minnesota Dept of Ag Approval: via MN 027-053-137

Minnesota Petrofund Registration #: 1240

Mississippi Certification #: MN00064

Missouri Certification #: 10100

Montana Certification #: CERT0092

Nebraska Certification #: NE-OS-18-06

Nevada Certification #: MN00064

New Hampshire Certification #: 2081

New Jersey Certification #: MN002

New York Certification #: 11647

North Carolina DW Certification #: 27700

North Carolina WW Certification #: 530

North Dakota Certification (A2LA) #: R-036

North Dakota Certification (MN) #: R-036

Ohio DW Certification #: 41244

Ohio VAP Certification (1700) #: CL101

Oklahoma Certification #: 9507

Oregon Primary Certification #: MN300001

Oregon Secondary Certification #: MN200001

Pennsylvania Certification #: 68-00563

Puerto Rico Certification #: MN00064

South Carolina Certification #: 74003001

Tennessee Certification #: TN02818

Texas Certification #: T104704192

Utah Certification #: MN00064

Vermont Certification #: VT-027053137

Virginia Certification #: 460163

Washington Certification #: C486

West Virginia DEP Certification #: 382

West Virginia DW Certification #: 9952 C

Wisconsin Certification #: 999407970

Wyoming UST Certification #: via A2LA 2926.01

USDA Permit #: P330-19-00208

## REPORT OF LABORATORY ANALYSIS

This report shall not be reproduced, except in full,  
without the written consent of Pace Analytical Services, LLC.



## SAMPLE SUMMARY

Project: B1903316.02 The Heights

Pace Project No.: 10667585

Lab ID	Sample ID	Matrix	Date Collected	Date Received
10667585001	8th Green Ledge SW-A	Solid	09/05/23 10:35	09/06/23 11:15
10667585002	8th Green Ledge SW-B	Solid	09/05/23 10:40	09/06/23 11:15
10667585003	8th Green Ledge SW-D	Solid	09/05/23 10:45	09/06/23 11:15
10667585004	8th Green Ledge Base A	Solid	09/05/23 10:50	09/06/23 11:15
10667585005	8th Green Ledge Base B	Solid	09/05/23 10:55	09/06/23 11:15
10667585006	8th Green Ledge Base D	Solid	09/05/23 11:00	09/06/23 11:15

## REPORT OF LABORATORY ANALYSIS

This report shall not be reproduced, except in full,  
without the written consent of Pace Analytical Services, LLC.



## SAMPLE ANALYTE COUNT

Project: B1903316.02 The Heights

Pace Project No.: 10667585

Lab ID	Sample ID	Method	Analysts	Analytes Reported	Laboratory
10667585001	8th Green Ledge SW-A	EPA 6020B	NN2	1	PASI-M
		EPA 7471B	LMW	1	PASI-M
		ASTM D2974	JDL	1	PASI-M
10667585002	8th Green Ledge SW-B	EPA 6020B	NN2	1	PASI-M
		EPA 7471B	LMW	1	PASI-M
		ASTM D2974	JDL	1	PASI-M
10667585003	8th Green Ledge SW-D	EPA 6020B	NN2	1	PASI-M
		EPA 7471B	LMW	1	PASI-M
		ASTM D2974	JDL	1	PASI-M
10667585004	8th Green Ledge Base A	EPA 6020B	NN2	1	PASI-M
		EPA 7471B	LMW	1	PASI-M
		ASTM D2974	JDL	1	PASI-M
10667585005	8th Green Ledge Base B	EPA 6020B	NN2	1	PASI-M
		EPA 7471B	LMW	1	PASI-M
		ASTM D2974	JDL	1	PASI-M
10667585006	8th Green Ledge Base D	EPA 6020B	NN2	1	PASI-M
		EPA 7471B	LMW	1	PASI-M
		ASTM D2974	JDL	1	PASI-M

PASI-M = Pace Analytical Services - Minneapolis

## REPORT OF LABORATORY ANALYSIS

This report shall not be reproduced, except in full,  
without the written consent of Pace Analytical Services, LLC.



**SUMMARY OF DETECTION**

Project: B1903316.02 The Heights

Pace Project No.: 10667585

Lab Sample ID Method	Client Sample ID Parameters	Result	Units	Report Limit	Analyzed	Qualifiers
<b>10667585001</b>	<b>8th Green Ledge SW-A</b>					
EPA 6020B	Arsenic	2.4	mg/kg	0.50	09/11/23 14:35	
EPA 7471B	Mercury	0.11	mg/kg	0.019	09/08/23 15:16	
ASTM D2974	Percent Moisture	4.0	%	0.10	09/08/23 14:26	N2
<b>10667585002</b>	<b>8th Green Ledge SW-B</b>					
EPA 6020B	Arsenic	2.7	mg/kg	0.55	09/11/23 14:52	
EPA 7471B	Mercury	0.37	mg/kg	0.018	09/08/23 15:21	
ASTM D2974	Percent Moisture	8.6	%	0.10	09/08/23 14:27	N2
<b>10667585003</b>	<b>8th Green Ledge SW-D</b>					
EPA 6020B	Arsenic	2.6	mg/kg	0.53	09/11/23 14:55	
EPA 7471B	Mercury	0.043	mg/kg	0.019	09/08/23 15:22	
ASTM D2974	Percent Moisture	6.5	%	0.10	09/08/23 14:27	N2
<b>10667585004</b>	<b>8th Green Ledge Base A</b>					
EPA 6020B	Arsenic	2.4	mg/kg	0.51	09/11/23 14:58	
EPA 7471B	Mercury	0.033	mg/kg	0.020	09/08/23 15:24	
ASTM D2974	Percent Moisture	7.7	%	0.10	09/08/23 14:27	N2
<b>10667585005</b>	<b>8th Green Ledge Base B</b>					
EPA 6020B	Arsenic	3.0	mg/kg	0.49	09/11/23 15:08	
EPA 7471B	Mercury	0.039	mg/kg	0.020	09/08/23 15:29	
ASTM D2974	Percent Moisture	7.1	%	0.10	09/08/23 14:28	N2
<b>10667585006</b>	<b>8th Green Ledge Base D</b>					
EPA 6020B	Arsenic	3.6	mg/kg	0.52	09/11/23 15:12	
EPA 7471B	Mercury	0.12	mg/kg	0.021	09/08/23 15:30	
ASTM D2974	Percent Moisture	6.8	%	0.10	09/08/23 14:28	N2

**REPORT OF LABORATORY ANALYSIS**

This report shall not be reproduced, except in full,  
without the written consent of Pace Analytical Services, LLC.



## PROJECT NARRATIVE

Project: B1903316.02 The Heights

Pace Project No.: 10667585

---

**Method:** EPA 6020B

**Description:** 6020B MET ICPMS

**Client:** Braun Intertec Corporation

**Date:** September 12, 2023

### General Information:

6 samples were analyzed for EPA 6020B by Pace Analytical Services Minneapolis. All samples were received in acceptable condition with any exceptions noted below or on the chain-of custody and/or the sample condition upon receipt form (SCUR) attached at the end of this report.

### Hold Time:

The samples were analyzed within the method required hold times with any exceptions noted below.

### Sample Preparation:

The samples were prepared in accordance with EPA 3050B with any exceptions noted below.

### Initial Calibrations (including MS Tune as applicable):

All criteria were within method requirements with any exceptions noted below.

### Continuing Calibration:

All criteria were within method requirements with any exceptions noted below.

### Internal Standards:

All internal standards were within QC limits with any exceptions noted below.

### Method Blank:

All analytes were below the report limit in the method blank, where applicable, with any exceptions noted below.

### Laboratory Control Spike:

All laboratory control spike compounds were within QC limits with any exceptions noted below.

### Matrix Spikes:

All percent recoveries and relative percent differences (RPDs) were within acceptance criteria with any exceptions noted below.

### Additional Comments:

## REPORT OF LABORATORY ANALYSIS

This report shall not be reproduced, except in full,  
without the written consent of Pace Analytical Services, LLC.



## PROJECT NARRATIVE

Project: B1903316.02 The Heights  
Pace Project No.: 10667585

---

**Method:** EPA 7471B  
**Description:** 7471B Mercury  
**Client:** Braun Intertec Corporation  
**Date:** September 12, 2023

### General Information:

6 samples were analyzed for EPA 7471B by Pace Analytical Services Minneapolis. All samples were received in acceptable condition with any exceptions noted below or on the chain-of custody and/or the sample condition upon receipt form (SCUR) attached at the end of this report.

### Hold Time:

The samples were analyzed within the method required hold times with any exceptions noted below.

### Sample Preparation:

The samples were prepared in accordance with EPA 7471B with any exceptions noted below.

### Initial Calibrations (including MS Tune as applicable):

All criteria were within method requirements with any exceptions noted below.

### Continuing Calibration:

All criteria were within method requirements with any exceptions noted below.

### Method Blank:

All analytes were below the report limit in the method blank, where applicable, with any exceptions noted below.

### Laboratory Control Spike:

All laboratory control spike compounds were within QC limits with any exceptions noted below.

### Matrix Spikes:

All percent recoveries and relative percent differences (RPDs) were within acceptance criteria with any exceptions noted below.

### Additional Comments:

This data package has been reviewed for quality and completeness and is approved for release.

## REPORT OF LABORATORY ANALYSIS

This report shall not be reproduced, except in full,  
without the written consent of Pace Analytical Services, LLC.



## ANALYTICAL RESULTS

Project: B1903316.02 The Heights

Pace Project No.: 10667585

**Sample:** 8th Green Ledge SW-A **Lab ID:** 10667585001 Collected: 09/05/23 10:35 Received: 09/06/23 11:15 Matrix: Solid**Results reported on a "dry weight" basis and are adjusted for percent moisture, sample size and any dilutions.**

Parameters	Results	Units	Report Limit	DF	Prepared	Analyzed	CAS No.	Qual
<b>6020B MET ICPMS</b>								
Analytical Method: EPA 6020B Preparation Method: EPA 3050B Pace Analytical Services - Minneapolis								
Arsenic	2.4	mg/kg	0.50	1	09/07/23 11:20	09/11/23 14:35	7440-38-2	
<b>7471B Mercury</b>								
Analytical Method: EPA 7471B Preparation Method: EPA 7471B Pace Analytical Services - Minneapolis								
Mercury	0.11	mg/kg	0.019	1	09/07/23 11:29	09/08/23 15:16	7439-97-6	
<b>Dry Weight / %M by ASTM D2974</b>								
Analytical Method: ASTM D2974 Pace Analytical Services - Minneapolis								
Percent Moisture	4.0	%	0.10	1		09/08/23 14:26		N2

## REPORT OF LABORATORY ANALYSIS

This report shall not be reproduced, except in full,  
without the written consent of Pace Analytical Services, LLC.



## ANALYTICAL RESULTS

Project: B1903316.02 The Heights

Pace Project No.: 10667585

**Sample:** 8th Green Ledge SW-B **Lab ID:** 10667585002 Collected: 09/05/23 10:40 Received: 09/06/23 11:15 Matrix: Solid**Results reported on a "dry weight" basis and are adjusted for percent moisture, sample size and any dilutions.**

Parameters	Results	Units	Report Limit	DF	Prepared	Analyzed	CAS No.	Qual
<b>6020B MET ICPMS</b>								
Analytical Method: EPA 6020B Preparation Method: EPA 3050B Pace Analytical Services - Minneapolis								
Arsenic	2.7	mg/kg	0.55	1	09/07/23 11:20	09/11/23 14:52	7440-38-2	
<b>7471B Mercury</b>								
Analytical Method: EPA 7471B Preparation Method: EPA 7471B Pace Analytical Services - Minneapolis								
Mercury	0.37	mg/kg	0.018	1	09/07/23 11:29	09/08/23 15:21	7439-97-6	
<b>Dry Weight / %M by ASTM D2974</b>								
Analytical Method: ASTM D2974 Pace Analytical Services - Minneapolis								
Percent Moisture	8.6	%	0.10	1		09/08/23 14:27		N2

## REPORT OF LABORATORY ANALYSIS

This report shall not be reproduced, except in full,  
without the written consent of Pace Analytical Services, LLC.



## ANALYTICAL RESULTS

Project: B1903316.02 The Heights

Pace Project No.: 10667585

**Sample:** 8th Green Ledge SW-D **Lab ID:** 10667585003 Collected: 09/05/23 10:45 Received: 09/06/23 11:15 Matrix: Solid**Results reported on a "dry weight" basis and are adjusted for percent moisture, sample size and any dilutions.**

Parameters	Results	Units	Report Limit	DF	Prepared	Analyzed	CAS No.	Qual
<b>6020B MET ICPMS</b>								
Analytical Method: EPA 6020B Preparation Method: EPA 3050B Pace Analytical Services - Minneapolis								
Arsenic	2.6	mg/kg	0.53	1	09/07/23 11:20	09/11/23 14:55	7440-38-2	
<b>7471B Mercury</b>								
Analytical Method: EPA 7471B Preparation Method: EPA 7471B Pace Analytical Services - Minneapolis								
Mercury	0.043	mg/kg	0.019	1	09/07/23 11:29	09/08/23 15:22	7439-97-6	
<b>Dry Weight / %M by ASTM D2974</b>								
Analytical Method: ASTM D2974 Pace Analytical Services - Minneapolis								
Percent Moisture	6.5	%	0.10	1		09/08/23 14:27		N2

## REPORT OF LABORATORY ANALYSIS

This report shall not be reproduced, except in full,  
without the written consent of Pace Analytical Services, LLC.



## ANALYTICAL RESULTS

Project: B1903316.02 The Heights

Pace Project No.: 10667585

**Sample:** 8th Green Ledge Base A **Lab ID:** 10667585004 Collected: 09/05/23 10:50 Received: 09/06/23 11:15 Matrix: Solid**Results reported on a "dry weight" basis and are adjusted for percent moisture, sample size and any dilutions.**

Parameters	Results	Units	Report Limit	DF	Prepared	Analyzed	CAS No.	Qual
<b>6020B MET ICPMS</b>								
Analytical Method: EPA 6020B Preparation Method: EPA 3050B Pace Analytical Services - Minneapolis								
Arsenic	2.4	mg/kg	0.51	1	09/07/23 11:20	09/11/23 14:58	7440-38-2	
<b>7471B Mercury</b>								
Analytical Method: EPA 7471B Preparation Method: EPA 7471B Pace Analytical Services - Minneapolis								
Mercury	0.033	mg/kg	0.020	1	09/07/23 11:29	09/08/23 15:24	7439-97-6	
<b>Dry Weight / %M by ASTM D2974</b>								
Analytical Method: ASTM D2974 Pace Analytical Services - Minneapolis								
Percent Moisture	7.7	%	0.10	1		09/08/23 14:27		N2

## REPORT OF LABORATORY ANALYSIS

This report shall not be reproduced, except in full,  
without the written consent of Pace Analytical Services, LLC.



## ANALYTICAL RESULTS

Project: B1903316.02 The Heights

Pace Project No.: 10667585

**Sample: 8th Green Ledge Base B**    **Lab ID: 10667585005**    Collected: 09/05/23 10:55    Received: 09/06/23 11:15    Matrix: Solid**Results reported on a "dry weight" basis and are adjusted for percent moisture, sample size and any dilutions.**

Parameters	Results	Units	Report Limit	DF	Prepared	Analyzed	CAS No.	Qual
<b>6020B MET ICPMS</b>								
Analytical Method: EPA 6020B    Preparation Method: EPA 3050B Pace Analytical Services - Minneapolis								
Arsenic	<b>3.0</b>	mg/kg	0.49	1	09/07/23 11:20	09/11/23 15:08	7440-38-2	
<b>7471B Mercury</b>								
Analytical Method: EPA 7471B    Preparation Method: EPA 7471B Pace Analytical Services - Minneapolis								
Mercury	<b>0.039</b>	mg/kg	0.020	1	09/07/23 11:29	09/08/23 15:29	7439-97-6	
<b>Dry Weight / %M by ASTM D2974</b>								
Analytical Method: ASTM D2974 Pace Analytical Services - Minneapolis								
Percent Moisture	<b>7.1</b>	%	0.10	1		09/08/23 14:28		N2

## REPORT OF LABORATORY ANALYSIS

This report shall not be reproduced, except in full,  
without the written consent of Pace Analytical Services, LLC.





## ANALYTICAL RESULTS

Project: B1903316.02 The Heights

Pace Project No.: 10667585

**Sample:** 8th Green Ledge Base D **Lab ID:** 10667585006 Collected: 09/05/23 11:00 Received: 09/06/23 11:15 Matrix: Solid**Results reported on a "dry weight" basis and are adjusted for percent moisture, sample size and any dilutions.**

Parameters	Results	Units	Report Limit	DF	Prepared	Analyzed	CAS No.	Qual
<b>6020B MET ICPMS</b>								
Analytical Method: EPA 6020B Preparation Method: EPA 3050B Pace Analytical Services - Minneapolis								
Arsenic	3.6	mg/kg	0.52	1	09/07/23 11:20	09/11/23 15:12	7440-38-2	
<b>7471B Mercury</b>								
Analytical Method: EPA 7471B Preparation Method: EPA 7471B Pace Analytical Services - Minneapolis								
Mercury	0.12	mg/kg	0.021	1	09/07/23 11:29	09/08/23 15:30	7439-97-6	
<b>Dry Weight / %M by ASTM D2974</b>								
Analytical Method: ASTM D2974 Pace Analytical Services - Minneapolis								
Percent Moisture	6.8	%	0.10	1		09/08/23 14:28		N2

## REPORT OF LABORATORY ANALYSIS

This report shall not be reproduced, except in full,  
without the written consent of Pace Analytical Services, LLC.



## QUALITY CONTROL DATA

Project: B1903316.02 The Heights

Pace Project No.: 10667585

QC Batch:	904519	Analysis Method:	EPA 7471B
QC Batch Method:	EPA 7471B	Analysis Description:	7471B Mercury Solids
		Laboratory:	Pace Analytical Services - Minneapolis

Associated Lab Samples: 10667585001, 10667585002, 10667585003, 10667585004, 10667585005, 10667585006

METHOD BLANK: 4762732 Matrix: Solid

Associated Lab Samples: 10667585001, 10667585002, 10667585003, 10667585004, 10667585005, 10667585006

Parameter	Units	Blank Result	Reporting Limit	Analyzed	Qualifiers
Mercury	mg/kg	ND	0.018	09/08/23 15:12	

LABORATORY CONTROL SAMPLE: 4762733

Parameter	Units	Spike Conc.	LCS Result	LCS % Rec	% Rec Limits	Qualifiers
Mercury	mg/kg	0.49	0.50	103	80-120	

MATRIX SPIKE & MATRIX SPIKE DUPLICATE: 4762734 4762735

Parameter	Units	10667585001 Result	MS Spike Conc.	MSD Spike Conc.	MS Result	MSD Result	MS % Rec	MSD % Rec	% Rec Limits	RPD	Max RPD	Qual
Mercury	mg/kg	0.11	0.47	0.45	0.55	0.55	92	96	80-120	1	20	

Results presented on this page are in the units indicated by the "Units" column except where an alternate unit is presented to the right of the result.

## REPORT OF LABORATORY ANALYSIS

This report shall not be reproduced, except in full,  
without the written consent of Pace Analytical Services, LLC.



## QUALITY CONTROL DATA

Project: B1903316.02 The Heights

Pace Project No.: 10667585

QC Batch: 904513

Analysis Method: EPA 6020B

QC Batch Method: EPA 3050B

Analysis Description: 6020B Solids UPD5

Laboratory: Pace Analytical Services - Minneapolis

Associated Lab Samples: 10667585001, 10667585002, 10667585003, 10667585004, 10667585005, 10667585006

METHOD BLANK: 4762711

Matrix: Solid

Associated Lab Samples: 10667585001, 10667585002, 10667585003, 10667585004, 10667585005, 10667585006

Parameter	Units	Blank Result	Reporting Limit	Analyzed	Qualifiers
Arsenic	mg/kg	ND	0.46	09/11/23 14:28	

LABORATORY CONTROL SAMPLE: 4762712

Parameter	Units	Spike Conc.	LCS Result	LCS % Rec	% Rec Limits	Qualifiers
Arsenic	mg/kg	47.8	48.8	102	80-120	

MATRIX SPIKE &amp; MATRIX SPIKE DUPLICATE: 4762713 4762714

Parameter	Units	10667585001 Result	MS Spike Conc.	MSD Spike Conc.	MS Result	MSD Result	MS % Rec	MSD % Rec	% Rec Limits	RPD	Max RPD	Qual
Arsenic	mg/kg	2.4	49.4	52.1	51.1	54.8	99	101	75-125	7	20	

Results presented on this page are in the units indicated by the "Units" column except where an alternate unit is presented to the right of the result.

## REPORT OF LABORATORY ANALYSIS

This report shall not be reproduced, except in full,  
without the written consent of Pace Analytical Services, LLC.

**QUALITY CONTROL DATA**

Project: B1903316.02 The Heights

Pace Project No.: 10667585

QC Batch: 904532

Analysis Method: ASTM D2974

QC Batch Method: ASTM D2974

Analysis Description: Dry Weight / %M by ASTM D2974

Laboratory: Pace Analytical Services - Minneapolis

Associated Lab Samples: 10667585001, 10667585002, 10667585003, 10667585004, 10667585005, 10667585006

SAMPLE DUPLICATE: 4762762

Parameter	Units	10667585001 Result	Dup Result	RPD	Max RPD	Qualifiers
Percent Moisture	%	4.0	4.4	9	30	N2

SAMPLE DUPLICATE: 4762763

Parameter	Units	10667093005 Result	Dup Result	RPD	Max RPD	Qualifiers
Percent Moisture	%	28.1	25.5	10	30	N2

Results presented on this page are in the units indicated by the "Units" column except where an alternate unit is presented to the right of the result.

**REPORT OF LABORATORY ANALYSIS**

This report shall not be reproduced, except in full,  
without the written consent of Pace Analytical Services, LLC.



## QUALIFIERS

Project: B1903316.02 The Heights

Pace Project No.: 10667585

### DEFINITIONS

DF - Dilution Factor, if reported, represents the factor applied to the reported data due to dilution of the sample aliquot.

ND - Not Detected at or above adjusted reporting limit.

TNTC - Too Numerous To Count

J - Estimated concentration above the adjusted method detection limit and below the adjusted reporting limit.

MDL - Adjusted Method Detection Limit.

PQL - Practical Quantitation Limit.

RL - Reporting Limit - The lowest concentration value that meets project requirements for quantitative data with known precision and bias for a specific analyte in a specific matrix.

S - Surrogate

1,2-Diphenylhydrazine decomposes to and cannot be separated from Azobenzene using Method 8270. The result for each analyte is a combined concentration.

Consistent with EPA guidelines, unrounded data are displayed and have been used to calculate % recovery and RPD values.

LCS(D) - Laboratory Control Sample (Duplicate)

MS(D) - Matrix Spike (Duplicate)

DUP - Sample Duplicate

RPD - Relative Percent Difference

NC - Not Calculable.

SG - Silica Gel - Clean-Up

U - Indicates the compound was analyzed for, but not detected.

N-Nitrosodiphenylamine decomposes and cannot be separated from Diphenylamine using Method 8270. The result reported for each analyte is a combined concentration.

Reported results are not rounded until the final step prior to reporting. Therefore, calculated parameters that are typically reported as "Total" may vary slightly from the sum of the reported component parameters.

Pace Analytical is TNI accredited. Contact your Pace PM for the current list of accredited analytes.

TNI - The NELAC Institute.

### ANALYTE QUALIFIERS

N2 The lab does not hold NELAC/TNI accreditation for this parameter but other accreditations/certifications may apply. A complete list of accreditations/certifications is available upon request.

## REPORT OF LABORATORY ANALYSIS

This report shall not be reproduced, except in full,  
without the written consent of Pace Analytical Services, LLC.

**QUALITY CONTROL DATA CROSS REFERENCE TABLE**

Project: B1903316.02 The Heights

Pace Project No.: 10667585

Lab ID	Sample ID	QC Batch Method	QC Batch	Analytical Method	Analytical Batch
10667585001	8th Green Ledge SW-A	EPA 3050B	904513	EPA 6020B	904738
10667585002	8th Green Ledge SW-B	EPA 3050B	904513	EPA 6020B	904738
10667585003	8th Green Ledge SW-D	EPA 3050B	904513	EPA 6020B	904738
10667585004	8th Green Ledge Base A	EPA 3050B	904513	EPA 6020B	904738
10667585005	8th Green Ledge Base B	EPA 3050B	904513	EPA 6020B	904738
10667585006	8th Green Ledge Base D	EPA 3050B	904513	EPA 6020B	904738
10667585001	8th Green Ledge SW-A	EPA 7471B	904519	EPA 7471B	904666
10667585002	8th Green Ledge SW-B	EPA 7471B	904519	EPA 7471B	904666
10667585003	8th Green Ledge SW-D	EPA 7471B	904519	EPA 7471B	904666
10667585004	8th Green Ledge Base A	EPA 7471B	904519	EPA 7471B	904666
10667585005	8th Green Ledge Base B	EPA 7471B	904519	EPA 7471B	904666
10667585006	8th Green Ledge Base D	EPA 7471B	904519	EPA 7471B	904666
10667585001	8th Green Ledge SW-A	ASTM D2974	904532		
10667585002	8th Green Ledge SW-B	ASTM D2974	904532		
10667585003	8th Green Ledge SW-D	ASTM D2974	904532		
10667585004	8th Green Ledge Base A	ASTM D2974	904532		
10667585005	8th Green Ledge Base B	ASTM D2974	904532		
10667585006	8th Green Ledge Base D	ASTM D2974	904532		

**REPORT OF LABORATORY ANALYSIS**

This report shall not be reproduced, except in full,  
without the written consent of Pace Analytical Services, LLC.



Effective Date: 4/14/2023

Sample Condition  
Upon Receipt

Client Name:

Braun Intertec

Project #:

WO#: 10667585

PM: BGB

Due Date: 09/15/23

CLIENT: Braun-BLM

Courier: ☐ FedEx ☐ UPS ☐ USPS ☐ Client  
☒ Pace ☐ Speedee ☐ Commercial☐ See Exceptions

Tracking Number: ENV-FRM-MIN4-0142

Custody Seal on Cooler/Box Present? ☒ Yes ☐ No Seals Intact? ☒ Yes ☐ NoBiological Tissue Frozen? ☐ Yes ☐ No ☒ N/APacking Material: ☐ Bubble Wrap ☒ Bubble Bags ☐ None ☐ OtherTemp Blank? ☒ Yes ☐ NoThermometer: ☐ T1 (0461) ☒ T2 (0436) ☐ T3 (0459) ☐ T4 (0402) ☐ T5 (0178)  
☐ T6 (0235) ☒ T7 (0042) ☐ T8 (0775) ☐ T9 (0727) ☐ 01339252/1710Type of Ice: ☒ Wet ☐ Blue ☐ Dry ☐ None  
☐ MeltedDid Samples Originate in West Virginia? ☐ Yes ☒ NoWere All Container Temps Taken? ☐ Yes ☐ No ☒ N/A

Temp should be above freezing to 6 °C

Cooler temp Read w/Temp Blank: 3.3 °C

Average Corrected Temp

(no temp blank only): °C

Correction Factor: +0.4

Cooler Temp Corrected w/temp blank: 3.7 °C

☐ See Exceptions ENV-FRM-MIN4-0142 ☐ 1 ContainerUSDA Regulated Soil: ☐ N/A, water sample/other: \_\_\_\_\_

Date/Initials of Person Examining Contents: EC 9-6-23

Did samples originate in a quarantine zone within the United States: AL, AR, AZ CA, FL, GA, ID, LA, MS, NC, NM, NY, OK, OR, SC, TN, TX, or VA (check maps)? ☐ Yes ☒ NoDid samples originate from a foreign source (internationally, including Hawaii and Puerto Rico)? ☐ Yes ☒ No

If Yes to either question, fill out a Regulated Soil Checklist (ENV-FRM-MIN4-0154) and include with SCUR/COC paperwork.

Location (Check one):	Duluth	<input checked="" type="checkbox"/> Minneapolis	Virginia	COMMENTS
Chain of Custody Present and Filled Out?	<input checked="" type="checkbox"/> Yes	<input type="checkbox"/> No		1.
Chain of Custody Relinquished?	<input checked="" type="checkbox"/> Yes	<input type="checkbox"/> No		2.
Sampler Name and/or Signature on COC?	<input checked="" type="checkbox"/> Yes	<input type="checkbox"/> No	<input type="checkbox"/> N/A	3.
Samples Arrived within Hold Time?	<input checked="" type="checkbox"/> Yes	<input type="checkbox"/> No		4. If fecal: <input type="checkbox"/> <8 hrs <input type="checkbox"/> >8 hr, <24 <input type="checkbox"/> No
Short Hold Time Analysis (<72 hr)?	<input type="checkbox"/> Yes	<input checked="" type="checkbox"/> No		5. <input type="checkbox"/> Fecal Coliform <input type="checkbox"/> HPC <input type="checkbox"/> Total Coliform/E.coli <input type="checkbox"/> BOD/cBOD <input type="checkbox"/> Hex Chrom <input type="checkbox"/> Turbidity <input type="checkbox"/> Nitrate <input type="checkbox"/> Nitrite <input type="checkbox"/> Orthophos <input type="checkbox"/> Other
Rush Turn Around Time Requested?	<input checked="" type="checkbox"/> Yes	<input type="checkbox"/> No		6. 5 day
Sufficient Sample Volume?	<input checked="" type="checkbox"/> Yes	<input type="checkbox"/> No		7.
Correct Containers Used?	<input checked="" type="checkbox"/> Yes	<input type="checkbox"/> No	<input type="checkbox"/> N/A	8.
-Pace Containers Used?	<input checked="" type="checkbox"/> Yes	<input type="checkbox"/> No		
Containers Intact?	<input checked="" type="checkbox"/> Yes	<input type="checkbox"/> No		9.
Field Filtered Volume Received for Dissolved Tests?	<input checked="" type="checkbox"/> Yes	<input type="checkbox"/> No	<input checked="" type="checkbox"/> N/A	10. Is sediment visible in the dissolved container? <input type="checkbox"/> Yes <input type="checkbox"/> No
Is sufficient information available to reconcile the samples to the COC?	<input checked="" type="checkbox"/> Yes	<input type="checkbox"/> No		11. If no, write ID/Date/Time of container below: <input type="checkbox"/> See Exceptions ENV-FRM-MIN4-0142
Matrix: <input type="checkbox"/> Water <input checked="" type="checkbox"/> Soil <input type="checkbox"/> Oil <input type="checkbox"/> Other				
All containers needing acid/base preservation have been checked?	<input type="checkbox"/> Yes	<input type="checkbox"/> No	<input checked="" type="checkbox"/> N/A	12. Sample # <input type="checkbox"/> NaOH <input type="checkbox"/> HNO3 <input type="checkbox"/> H2SO4 <input type="checkbox"/> Zinc Acetate
All containers needing preservation are found to be in compliance with EPA recommendation? (HNO3, H2SO4, <2pH, NaOH >9 Sulfide, NaOH >10 Cyanide)	<input type="checkbox"/> Yes	<input type="checkbox"/> No	<input checked="" type="checkbox"/> N/A	<input type="checkbox"/> Positive for Residual Chlorine? <input type="checkbox"/> Yes <input type="checkbox"/> No <input type="checkbox"/> See Exceptions ENV-FRM-MIN4-0142
Exceptions: VOA, Coliform, TOC/DOC Oil and Grease, DRO/8015 (water) and Dioxins/PFAS (*If adding preservative to a container, it must be added to associated field and equipment blanks--verify with PM first.)	<input type="checkbox"/> Yes	<input type="checkbox"/> No	<input checked="" type="checkbox"/> N/A	pH Paper Lot # Residual Chlorine 0-6 Roll 0-6 Strip 0-14 Strip
Headspace in Methyl Mercury Container?	<input type="checkbox"/> Yes	<input type="checkbox"/> No	<input checked="" type="checkbox"/> N/A	13.
Extra labels present on soil VOA or WIDRO containers?	<input type="checkbox"/> Yes	<input type="checkbox"/> No	<input checked="" type="checkbox"/> N/A	14. <input type="checkbox"/> See Exceptions ENV-FRM-MIN4-0142
Headspace in VOA Vials (greater than 6mm)?	<input type="checkbox"/> Yes	<input type="checkbox"/> No	<input checked="" type="checkbox"/> N/A	
3 Trip Blanks Present?	<input type="checkbox"/> Yes	<input type="checkbox"/> No	<input checked="" type="checkbox"/> N/A	15.
Trip Blank Custody Seals Present?	<input type="checkbox"/> Yes	<input type="checkbox"/> No	<input checked="" type="checkbox"/> N/A	Pace Trip Blank Lot # (if purchased):

## CLIENT NOTIFICATION/RESOLUTION

Person Contacted: \_\_\_\_\_

Date/Time: \_\_\_\_\_

Comments/Resolution: \_\_\_\_\_

Project Manager Review: Brenna Bloome

Date: 09/06/2023

NOTE: Whenever there is a discrepancy affecting North Carolina compliance samples, a copy of this form will be sent to the North Carolina DEHNR Certification Office (i.e., out of hold, incorrect preservative, out of temp, incorrect containers).

Labeled By: EC

Line: 2





September 15, 2023

Mark Keefer  
Braun Intertec  
11001 Hampshire Ave S  
Bloomington, MN 55438

RE: Project: B1903316.02 The Heights  
Pace Project No.: 10667587

Dear Mark Keefer:

Enclosed are the analytical results for sample(s) received by the laboratory on September 06, 2023. The results relate only to the samples included in this report. Results reported herein conform to the applicable TNI/NELAC Standards and the laboratory's Quality Manual, where applicable, unless otherwise noted in the body of the report.

The test results provided in this final report were generated by each of the following laboratories within the Pace Network:

- Pace Analytical Services - Minneapolis

If you have any questions concerning this report, please feel free to contact me.

Sincerely,

A handwritten signature in cursive script, appearing to read "Brenna Bloome".

Brenna Bloome  
brenna.bloome@pacelabs.com  
(612)607-1700  
Project Manager

Enclosures

cc: Tom Einberger, Braun Intertec



## REPORT OF LABORATORY ANALYSIS

This report shall not be reproduced, except in full,  
without the written consent of Pace Analytical Services, LLC.



## CERTIFICATIONS

Project: B1903316.02 The Heights

Pace Project No.: 10667587

---

**Pace Analytical Services, LLC - Minneapolis MN**

1700 Elm Street SE, Minneapolis, MN 55414

A2LA Certification #: 2926.01

Alabama Certification #: 40770

Alaska Contaminated Sites Certification #: 17-009

Alaska DW Certification #: MN00064

Arizona Certification #: AZ0014

Arkansas DW Certification #: MN00064

Arkansas WW Certification #: 88-0680

California Certification #: 2929

Colorado Certification #: MN00064

Connecticut Certification #: PH-0256

EPA Region 8 Tribal Water Systems+Wyoming DW  
Certification #: via MN 027-053-137

Florida Certification #: E87605

Georgia Certification #: 959

GMP+ Certification #: GMP050884

Hawaii Certification #: MN00064

Idaho Certification #: MN00064

Illinois Certification #: 200011

Indiana Certification #: C-MN-01

Iowa Certification #: 368

Kansas Certification #: E-10167

Kentucky DW Certification #: 90062

Kentucky WW Certification #: 90062

Louisiana DEQ Certification #: AI-03086

Louisiana DW Certification #: MN00064

Maine Certification #: MN00064

Maryland Certification #: 322

Michigan Certification #: 9909

Minnesota Certification #: 027-053-137

Minnesota Dept of Ag Approval: via MN 027-053-137

Minnesota Petrofund Registration #: 1240

Mississippi Certification #: MN00064

Missouri Certification #: 10100

Montana Certification #: CERT0092

Nebraska Certification #: NE-OS-18-06

Nevada Certification #: MN00064

New Hampshire Certification #: 2081

New Jersey Certification #: MN002

New York Certification #: 11647

North Carolina DW Certification #: 27700

North Carolina WW Certification #: 530

North Dakota Certification (A2LA) #: R-036

North Dakota Certification (MN) #: R-036

Ohio DW Certification #: 41244

Ohio VAP Certification (1700) #: CL101

Oklahoma Certification #: 9507

Oregon Primary Certification #: MN300001

Oregon Secondary Certification #: MN200001

Pennsylvania Certification #: 68-00563

Puerto Rico Certification #: MN00064

South Carolina Certification #: 74003001

Tennessee Certification #: TN02818

Texas Certification #: T104704192

Utah Certification #: MN00064

Vermont Certification #: VT-027053137

Virginia Certification #: 460163

Washington Certification #: C486

West Virginia DEP Certification #: 382

West Virginia DW Certification #: 9952 C

Wisconsin Certification #: 999407970

Wyoming UST Certification #: via A2LA 2926.01

USDA Permit #: P330-19-00208

---

## REPORT OF LABORATORY ANALYSIS

This report shall not be reproduced, except in full,  
without the written consent of Pace Analytical Services, LLC.



## SAMPLE SUMMARY

Project: B1903316.02 The Heights

Pace Project No.: 10667587

Lab ID	Sample ID	Matrix	Date Collected	Date Received
10667587001	Topsoil-13	Solid	09/05/23 12:20	09/06/23 11:15
10667587002	Topsoil-14	Solid	09/05/23 12:45	09/06/23 11:15
10667587003	Topsoil-15	Solid	09/05/23 14:00	09/06/23 11:15
10667587004	Topsoil-16	Solid	09/05/23 15:00	09/06/23 11:15
10667587005	MeOH Trip	Solid	09/05/23 08:00	09/06/23 11:15

## REPORT OF LABORATORY ANALYSIS

This report shall not be reproduced, except in full,  
without the written consent of Pace Analytical Services, LLC.



## SAMPLE ANALYTE COUNT

Project: B1903316.02 The Heights

Pace Project No.: 10667587

Lab ID	Sample ID	Method	Analysts	Analytes Reported	Laboratory
10667587001	Topsoil-13	WI MOD DRO	HJN	2	PASI-M
		WI MOD GRO	ALE	2	PASI-M
		EPA 6020B	NN2	7	PASI-M
		EPA 7471B	LMW	1	PASI-M
		ASTM D2974	JDL	1	PASI-M
		EPA 8270E by SIM	JLR	19	PASI-M
		EPA 8260D	ZB	70	PASI-M
10667587002	Topsoil-14	WI MOD DRO	HJN	2	PASI-M
		WI MOD GRO	ALE	2	PASI-M
		EPA 6020B	NN2	7	PASI-M
		EPA 7471B	LMW	1	PASI-M
		ASTM D2974	JDL	1	PASI-M
		EPA 8270E by SIM	JLR	19	PASI-M
		EPA 8260D	ZB	70	PASI-M
10667587003	Topsoil-15	WI MOD DRO	HJN	2	PASI-M
		WI MOD GRO	ALE	2	PASI-M
		EPA 6020B	NN2	7	PASI-M
		EPA 7471B	LMW	1	PASI-M
		ASTM D2974	JDL	1	PASI-M
		EPA 8270E by SIM	JLR	19	PASI-M
		EPA 8260D	ZB	70	PASI-M
10667587004	Topsoil-16	WI MOD DRO	HJN	2	PASI-M
		WI MOD GRO	ALE	2	PASI-M
		EPA 6020B	NN2	7	PASI-M
		EPA 7471B	LMW	1	PASI-M
		ASTM D2974	JDL	1	PASI-M
		EPA 8270E by SIM	JLR	19	PASI-M
		EPA 8260D	ZB	70	PASI-M
10667587005	MeOH Trip	WI MOD GRO	ALE	2	PASI-M
		EPA 8260D	ZB	70	PASI-M

PASI-M = Pace Analytical Services - Minneapolis

## REPORT OF LABORATORY ANALYSIS

This report shall not be reproduced, except in full,  
without the written consent of Pace Analytical Services, LLC.



## SUMMARY OF DETECTION

Project: B1903316.02 The Heights

Pace Project No.: 10667587

Lab Sample ID	Client Sample ID					
Method	Parameters	Result	Units	Report Limit	Analyzed	Qualifiers
<b>10667587001</b>	<b>Topsoil-13</b>					
EPA 6020B	Arsenic	4.0	mg/kg	0.56	09/11/23 15:22	
EPA 6020B	Barium	125	mg/kg	0.34	09/11/23 15:22	
EPA 6020B	Cadmium	0.39	mg/kg	0.090	09/11/23 15:22	
EPA 6020B	Chromium	27.3	mg/kg	2.2	09/11/23 15:22	
EPA 6020B	Lead	14.1	mg/kg	0.56	09/11/23 15:22	
EPA 7471B	Mercury	0.11	mg/kg	0.020	09/08/23 15:35	
ASTM D2974	Percent Moisture	11.1	%	0.10	09/12/23 14:52	N2
EPA 8270E by SIM	Benzo(a)anthracene	11.2	ug/kg	11.1	09/08/23 15:56	
EPA 8270E by SIM	Benzo(a)pyrene	15.8	ug/kg	11.1	09/08/23 15:56	
EPA 8270E by SIM	Benzo(b)fluoranthene	23.7	ug/kg	11.1	09/08/23 15:56	
EPA 8270E by SIM	Benzo(g,h,i)perylene	12.8	ug/kg	11.1	09/08/23 15:56	
EPA 8270E by SIM	Chrysene	17.5	ug/kg	11.1	09/08/23 15:56	
EPA 8270E by SIM	Fluoranthene	27.2	ug/kg	11.1	09/08/23 15:56	
EPA 8270E by SIM	Indeno(1,2,3-cd)pyrene	12.4	ug/kg	11.1	09/08/23 15:56	
EPA 8270E by SIM	Phenanthrene	15.0	ug/kg	11.1	09/08/23 15:56	
EPA 8270E by SIM	Pyrene	20.6	ug/kg	11.1	09/08/23 15:56	
EPA 8270E by SIM	Total BaP Eq. MN 2006sh. ND=0	20.7	ug/kg	11.1	09/08/23 15:56	
<b>10667587002</b>	<b>Topsoil-14</b>					
EPA 6020B	Arsenic	4.2	mg/kg	0.53	09/11/23 15:25	
EPA 6020B	Barium	111	mg/kg	0.32	09/11/23 15:25	
EPA 6020B	Cadmium	0.45	mg/kg	0.085	09/11/23 15:25	
EPA 6020B	Chromium	29.6	mg/kg	2.1	09/11/23 15:25	
EPA 6020B	Lead	37.1	mg/kg	0.53	09/11/23 15:25	
EPA 7471B	Mercury	1.0	mg/kg	0.042	09/08/23 15:43	
ASTM D2974	Percent Moisture	9.6	%	0.10	09/12/23 14:53	N2
EPA 8270E by SIM	Benzo(a)anthracene	22.5	ug/kg	10.8	09/08/23 16:17	
EPA 8270E by SIM	Benzo(a)pyrene	25.0	ug/kg	10.8	09/08/23 16:17	
EPA 8270E by SIM	Benzo(b)fluoranthene	37.5	ug/kg	10.8	09/08/23 16:17	
EPA 8270E by SIM	Benzo(g,h,i)perylene	17.7	ug/kg	10.8	09/08/23 16:17	
EPA 8270E by SIM	Benzo(k)fluoranthene	12.5	ug/kg	10.8	09/08/23 16:17	
EPA 8270E by SIM	Chrysene	26.5	ug/kg	10.8	09/08/23 16:17	
EPA 8270E by SIM	Fluoranthene	48.3	ug/kg	10.8	09/08/23 16:17	
EPA 8270E by SIM	Indeno(1,2,3-cd)pyrene	19.1	ug/kg	10.8	09/08/23 16:17	
EPA 8270E by SIM	Phenanthrene	13.2	ug/kg	10.8	09/08/23 16:17	
EPA 8270E by SIM	Pyrene	36.2	ug/kg	10.8	09/08/23 16:17	
EPA 8270E by SIM	Total BaP Eq. MN 2006sh. ND=0	34.4	ug/kg	10.8	09/08/23 16:17	
<b>10667587003</b>	<b>Topsoil-15</b>					
EPA 6020B	Arsenic	3.5	mg/kg	0.55	09/11/23 15:29	
EPA 6020B	Barium	110	mg/kg	0.33	09/11/23 15:29	
EPA 6020B	Cadmium	0.37	mg/kg	0.089	09/11/23 15:29	
EPA 6020B	Chromium	18.5	mg/kg	2.2	09/11/23 15:29	
EPA 6020B	Lead	14.2	mg/kg	0.55	09/11/23 15:29	
EPA 7471B	Mercury	0.40	mg/kg	0.020	09/08/23 15:38	
ASTM D2974	Percent Moisture	10.8	%	0.10	09/12/23 14:53	N2
EPA 8270E by SIM	Benzo(a)pyrene	12.8	ug/kg	11.1	09/08/23 16:39	
EPA 8270E by SIM	Benzo(b)fluoranthene	19.4	ug/kg	11.1	09/08/23 16:39	

## REPORT OF LABORATORY ANALYSIS

This report shall not be reproduced, except in full,  
without the written consent of Pace Analytical Services, LLC.



## SUMMARY OF DETECTION

Project: B1903316.02 The Heights

Pace Project No.: 10667587

Lab Sample ID	Client Sample ID					
Method	Parameters	Result	Units	Report Limit	Analyzed	Qualifiers
<b>10667587003</b>	<b>Topsoil-15</b>					
EPA 8270E by SIM	Chrysene	14.0	ug/kg	11.1	09/08/23 16:39	
EPA 8270E by SIM	Fluoranthene	23.1	ug/kg	11.1	09/08/23 16:39	
EPA 8270E by SIM	Pyrene	17.3	ug/kg	11.1	09/08/23 16:39	
EPA 8270E by SIM	Total BaP Eq. MN 2006sh. ND=0	14.9	ug/kg	11.1	09/08/23 16:39	
<b>10667587004</b>	<b>Topsoil-16</b>					
EPA 6020B	Arsenic	3.4	mg/kg	0.52	09/11/23 15:32	
EPA 6020B	Barium	83.9	mg/kg	0.31	09/11/23 15:32	
EPA 6020B	Cadmium	0.80	mg/kg	0.083	09/11/23 15:32	
EPA 6020B	Chromium	35.3	mg/kg	2.1	09/11/23 15:32	
EPA 6020B	Lead	12.8	mg/kg	0.52	09/11/23 15:32	
EPA 7471B	Mercury	0.89	mg/kg	0.021	09/08/23 15:40	
ASTM D2974	Percent Moisture	7.6	%	0.10	09/12/23 14:53	N2
EPA 8270E by SIM	Benzo(a)pyrene	15.5	ug/kg	10.8	09/08/23 17:01	
EPA 8270E by SIM	Benzo(b)fluoranthene	21.6	ug/kg	10.8	09/08/23 17:01	
EPA 8270E by SIM	Benzo(g,h,i)perylene	12.9	ug/kg	10.8	09/08/23 17:01	
EPA 8270E by SIM	Chrysene	16.7	ug/kg	10.8	09/08/23 17:01	
EPA 8270E by SIM	Fluoranthene	22.0	ug/kg	10.8	09/08/23 17:01	
EPA 8270E by SIM	Indeno(1,2,3-cd)pyrene	11.7	ug/kg	10.8	09/08/23 17:01	
EPA 8270E by SIM	Pyrene	18.4	ug/kg	10.8	09/08/23 17:01	
EPA 8270E by SIM	Total BaP Eq. MN 2006sh. ND=0	19.0	ug/kg	10.8	09/08/23 17:01	

## REPORT OF LABORATORY ANALYSIS

This report shall not be reproduced, except in full,  
without the written consent of Pace Analytical Services, LLC.



## PROJECT NARRATIVE

Project: B1903316.02 The Heights

Pace Project No.: 10667587

---

**Method:** WI MOD DRO

**Description:** WIDRO GCS

**Client:** Braun Intertec Corporation

**Date:** September 15, 2023

### General Information:

4 samples were analyzed for WI MOD DRO by Pace Analytical Services Minneapolis. All samples were received in acceptable condition with any exceptions noted below or on the chain-of custody and/or the sample condition upon receipt form (SCUR) attached at the end of this report.

### Hold Time:

The samples were analyzed within the method required hold times with any exceptions noted below.

### Sample Preparation:

The samples were prepared in accordance with WI MOD DRO with any exceptions noted below.

### Initial Calibrations (including MS Tune as applicable):

All criteria were within method requirements with any exceptions noted below.

### Continuing Calibration:

All criteria were within method requirements with any exceptions noted below.

### Surrogates:

All surrogates were within QC limits with any exceptions noted below.

### Method Blank:

All analytes were below the report limit in the method blank, where applicable, with any exceptions noted below.

### Laboratory Control Spike:

All laboratory control spike compounds were within QC limits with any exceptions noted below.

### Matrix Spikes:

All percent recoveries and relative percent differences (RPDs) were within acceptance criteria with any exceptions noted below.

QC Batch: 904229

A matrix spike/matrix spike duplicate was not performed due to insufficient sample volume.

### Additional Comments:

## REPORT OF LABORATORY ANALYSIS

This report shall not be reproduced, except in full,  
without the written consent of Pace Analytical Services, LLC.



## PROJECT NARRATIVE

Project: B1903316.02 The Heights

Pace Project No.: 10667587

---

**Method:** WI MOD GRO

**Description:** WIGRO GCV

**Client:** Braun Intertec Corporation

**Date:** September 15, 2023

### General Information:

5 samples were analyzed for WI MOD GRO by Pace Analytical Services Minneapolis. All samples were received in acceptable condition with any exceptions noted below or on the chain-of custody and/or the sample condition upon receipt form (SCUR) attached at the end of this report.

### Hold Time:

The samples were analyzed within the method required hold times with any exceptions noted below.

### Sample Preparation:

The samples were prepared in accordance with EPA 5030 Medium Soil with any exceptions noted below.

### Initial Calibrations (including MS Tune as applicable):

All criteria were within method requirements with any exceptions noted below.

### Continuing Calibration:

All criteria were within method requirements with any exceptions noted below.

### Surrogates:

All surrogates were within QC limits with any exceptions noted below.

### Method Blank:

All analytes were below the report limit in the method blank, where applicable, with any exceptions noted below.

### Laboratory Control Spike:

All laboratory control spike compounds were within QC limits with any exceptions noted below.

### Matrix Spikes:

All percent recoveries and relative percent differences (RPDs) were within acceptance criteria with any exceptions noted below.

QC Batch: 904587

A matrix spike/matrix spike duplicate was not performed due to insufficient sample volume.

### Additional Comments:

## REPORT OF LABORATORY ANALYSIS

This report shall not be reproduced, except in full,  
without the written consent of Pace Analytical Services, LLC.





## PROJECT NARRATIVE

Project: B1903316.02 The Heights

Pace Project No.: 10667587

---

**Method:** EPA 6020B

**Description:** 6020B MET ICPMS

**Client:** Braun Intertec Corporation

**Date:** September 15, 2023

### General Information:

4 samples were analyzed for EPA 6020B by Pace Analytical Services Minneapolis. All samples were received in acceptable condition with any exceptions noted below or on the chain-of custody and/or the sample condition upon receipt form (SCUR) attached at the end of this report.

### Hold Time:

The samples were analyzed within the method required hold times with any exceptions noted below.

### Sample Preparation:

The samples were prepared in accordance with EPA 3050B with any exceptions noted below.

### Initial Calibrations (including MS Tune as applicable):

All criteria were within method requirements with any exceptions noted below.

### Continuing Calibration:

All criteria were within method requirements with any exceptions noted below.

### Internal Standards:

All internal standards were within QC limits with any exceptions noted below.

### Method Blank:

All analytes were below the report limit in the method blank, where applicable, with any exceptions noted below.

### Laboratory Control Spike:

All laboratory control spike compounds were within QC limits with any exceptions noted below.

### Matrix Spikes:

All percent recoveries and relative percent differences (RPDs) were within acceptance criteria with any exceptions noted below.

### Additional Comments:

## REPORT OF LABORATORY ANALYSIS

This report shall not be reproduced, except in full,  
without the written consent of Pace Analytical Services, LLC.



## PROJECT NARRATIVE

Project: B1903316.02 The Heights

Pace Project No.: 10667587

---

**Method:** EPA 7471B

**Description:** 7471B Mercury

**Client:** Braun Intertec Corporation

**Date:** September 15, 2023

### General Information:

4 samples were analyzed for EPA 7471B by Pace Analytical Services Minneapolis. All samples were received in acceptable condition with any exceptions noted below or on the chain-of custody and/or the sample condition upon receipt form (SCUR) attached at the end of this report.

### Hold Time:

The samples were analyzed within the method required hold times with any exceptions noted below.

### Sample Preparation:

The samples were prepared in accordance with EPA 7471B with any exceptions noted below.

### Initial Calibrations (including MS Tune as applicable):

All criteria were within method requirements with any exceptions noted below.

### Continuing Calibration:

All criteria were within method requirements with any exceptions noted below.

### Method Blank:

All analytes were below the report limit in the method blank, where applicable, with any exceptions noted below.

### Laboratory Control Spike:

All laboratory control spike compounds were within QC limits with any exceptions noted below.

### Matrix Spikes:

All percent recoveries and relative percent differences (RPDs) were within acceptance criteria with any exceptions noted below.

### Additional Comments:

## REPORT OF LABORATORY ANALYSIS

This report shall not be reproduced, except in full,  
without the written consent of Pace Analytical Services, LLC.



## PROJECT NARRATIVE

Project: B1903316.02 The Heights

Pace Project No.: 10667587

**Method:** EPA 8270E by SIM

**Description:** 8270E MSSV PAH by SIM

**Client:** Braun Intertec Corporation

**Date:** September 15, 2023

### General Information:

4 samples were analyzed for EPA 8270E by SIM by Pace Analytical Services Minneapolis. All samples were received in acceptable condition with any exceptions noted below or on the chain-of custody and/or the sample condition upon receipt form (SCUR) attached at the end of this report.

### Hold Time:

The samples were analyzed within the method required hold times with any exceptions noted below.

### Sample Preparation:

The samples were prepared in accordance with EPA 3546 with any exceptions noted below.

### Initial Calibrations (including MS Tune as applicable):

All criteria were within method requirements with any exceptions noted below.

### Continuing Calibration:

All criteria were within method requirements with any exceptions noted below.

### Internal Standards:

All internal standards were within QC limits with any exceptions noted below.

### Surrogates:

All surrogates were within QC limits with any exceptions noted below.

### Method Blank:

All analytes were below the report limit in the method blank, where applicable, with any exceptions noted below.

### Laboratory Control Spike:

All laboratory control spike compounds were within QC limits with any exceptions noted below.

### Matrix Spikes:

All percent recoveries and relative percent differences (RPDs) were within acceptance criteria with any exceptions noted below.

QC Batch: 904234

A matrix spike and/or matrix spike duplicate (MS/MSD) were performed on the following sample(s): 10667509001

M1: Matrix spike recovery exceeded QC limits. Batch accepted based on laboratory control sample (LCS) recovery.

- MS (Lab ID: 4761614)
  - Benzo(a)anthracene
  - Benzo(a)pyrene
  - Benzo(b)fluoranthene
  - Chrysene
  - Fluoranthene
  - Pyrene
- MSD (Lab ID: 4761615)
  - Pyrene

## REPORT OF LABORATORY ANALYSIS

This report shall not be reproduced, except in full,  
without the written consent of Pace Analytical Services, LLC.



## PROJECT NARRATIVE

Project: B1903316.02 The Heights

Pace Project No.: 10667587

---

**Method:** EPA 8270E by SIM

**Description:** 8270E MSSV PAH by SIM

**Client:** Braun Intertec Corporation

**Date:** September 15, 2023

**Additional Comments:**

## REPORT OF LABORATORY ANALYSIS

This report shall not be reproduced, except in full,  
without the written consent of Pace Analytical Services, LLC.



## PROJECT NARRATIVE

Project: B1903316.02 The Heights

Pace Project No.: 10667587

**Method:** EPA 8260D

**Description:** 8260D MSV 5030 Med Level

**Client:** Braun Intertec Corporation

**Date:** September 15, 2023

### General Information:

5 samples were analyzed for EPA 8260D by Pace Analytical Services Minneapolis. All samples were received in acceptable condition with any exceptions noted below or on the chain-of custody and/or the sample condition upon receipt form (SCUR) attached at the end of this report.

### Hold Time:

The samples were analyzed within the method required hold times with any exceptions noted below.

### Sample Preparation:

The samples were prepared in accordance with EPA 5035/5030B with any exceptions noted below.

### Initial Calibrations (including MS Tune as applicable):

All criteria were within method requirements with any exceptions noted below.

### Continuing Calibration:

All criteria were within method requirements with any exceptions noted below.

### Internal Standards:

All internal standards were within QC limits with any exceptions noted below.

### Surrogates:

All surrogates were within QC limits with any exceptions noted below.

### Method Blank:

All analytes were below the report limit in the method blank, where applicable, with any exceptions noted below.

### Laboratory Control Spike:

All laboratory control spike compounds were within QC limits with any exceptions noted below.

### Matrix Spikes:

All percent recoveries and relative percent differences (RPDs) were within acceptance criteria with any exceptions noted below.

QC Batch: 905095

A matrix spike/matrix spike duplicate was not performed due to insufficient sample volume.

### Additional Comments:

Batch Comments:

On 9/12/23 the continuing calibration verification was below the method acceptance limit for bromoform and 1,2-dibromo-3-chloropropane. The analyte was not detected in the associated samples and the sensitivity of the instrument was verified with a reporting limit check standard.

- QC Batch: 905658

On 9/12/23 the continuing calibration verification was above the method acceptance limit for dichlorofluoromethane, trichlorofluoromethane, and hexachloro-1,3-butadiene. Any detection for the analyte in the associated samples may have a high bias.

- QC Batch: 905658

## REPORT OF LABORATORY ANALYSIS

This report shall not be reproduced, except in full,  
without the written consent of Pace Analytical Services, LLC.



## PROJECT NARRATIVE

Project: B1903316.02 The Heights

Pace Project No.: 10667587

---

**Method:** EPA 8260D

**Description:** 8260D MSV 5030 Med Level

**Client:** Braun Intertec Corporation

**Date:** September 15, 2023

This data package has been reviewed for quality and completeness and is approved for release.

## REPORT OF LABORATORY ANALYSIS

This report shall not be reproduced, except in full,  
without the written consent of Pace Analytical Services, LLC.



## ANALYTICAL RESULTS

Project: B1903316.02 The Heights

Pace Project No.: 10667587

Sample: Topsoil-13 Lab ID: 10667587001 Collected: 09/05/23 12:20 Received: 09/06/23 11:15 Matrix: Solid

Results reported on a "dry weight" basis and are adjusted for percent moisture, sample size and any dilutions.

Parameters	Results	Units	Report Limit	DF	Prepared	Analyzed	CAS No.	Qual
<b>WIDRO GCS</b>								
Analytical Method: WI MOD DRO Preparation Method: WI MOD DRO								
Pace Analytical Services - Minneapolis								
WDRO C10-C28	ND	mg/kg	9.9	1	09/06/23 13:49	09/07/23 19:46		
<b>Surrogates</b>								
n-Triacontane (S)	64	%	50-150	1	09/06/23 13:49	09/07/23 19:46		
<b>WIGRO GCV</b>								
Analytical Method: WI MOD GRO Preparation Method: EPA 5030 Medium Soil								
Pace Analytical Services - Minneapolis								
Gasoline Range Organics	ND	mg/kg	12.2	1	09/11/23 13:56	09/13/23 01:52		
<b>Surrogates</b>								
a,a,a-Trifluorotoluene (S)	96	%	80-200	1	09/11/23 13:56	09/13/23 01:52	98-08-8	
<b>6020B MET ICPMS</b>								
Analytical Method: EPA 6020B Preparation Method: EPA 3050B								
Pace Analytical Services - Minneapolis								
Arsenic	4.0	mg/kg	0.56	1	09/07/23 11:20	09/11/23 15:22	7440-38-2	
Barium	125	mg/kg	0.34	1	09/07/23 11:20	09/11/23 15:22	7440-39-3	
Cadmium	0.39	mg/kg	0.090	1	09/07/23 11:20	09/11/23 15:22	7440-43-9	
Chromium	27.3	mg/kg	2.2	1	09/07/23 11:20	09/11/23 15:22	7440-47-3	
Lead	14.1	mg/kg	0.56	1	09/07/23 11:20	09/11/23 15:22	7439-92-1	
Selenium	ND	mg/kg	0.56	1	09/07/23 11:20	09/11/23 15:22	7782-49-2	
Silver	ND	mg/kg	0.56	1	09/07/23 11:20	09/11/23 15:22	7440-22-4	
<b>7471B Mercury</b>								
Analytical Method: EPA 7471B Preparation Method: EPA 7471B								
Pace Analytical Services - Minneapolis								
Mercury	0.11	mg/kg	0.020	1	09/07/23 11:29	09/08/23 15:35	7439-97-6	
<b>Dry Weight / %M by ASTM D2974</b>								
Analytical Method: ASTM D2974								
Pace Analytical Services - Minneapolis								
Percent Moisture	11.1	%	0.10	1		09/12/23 14:52		N2
<b>8270E MSSV PAH by SIM</b>								
Analytical Method: EPA 8270E by SIM Preparation Method: EPA 3546								
Pace Analytical Services - Minneapolis								
Acenaphthene	ND	ug/kg	11.1	1	09/06/23 12:01	09/08/23 15:56	83-32-9	
Acenaphthylene	ND	ug/kg	11.1	1	09/06/23 12:01	09/08/23 15:56	208-96-8	
Anthracene	ND	ug/kg	11.1	1	09/06/23 12:01	09/08/23 15:56	120-12-7	
Benzo(a)anthracene	11.2	ug/kg	11.1	1	09/06/23 12:01	09/08/23 15:56	56-55-3	
Benzo(a)pyrene	15.8	ug/kg	11.1	1	09/06/23 12:01	09/08/23 15:56	50-32-8	
Benzo(b)fluoranthene	23.7	ug/kg	11.1	1	09/06/23 12:01	09/08/23 15:56	205-99-2	
Benzo(g,h,i)perylene	12.8	ug/kg	11.1	1	09/06/23 12:01	09/08/23 15:56	191-24-2	
Benzo(k)fluoranthene	ND	ug/kg	11.1	1	09/06/23 12:01	09/08/23 15:56	207-08-9	
Chrysene	17.5	ug/kg	11.1	1	09/06/23 12:01	09/08/23 15:56	218-01-9	
Dibenz(a,h)anthracene	ND	ug/kg	11.1	1	09/06/23 12:01	09/08/23 15:56	53-70-3	
Fluoranthene	27.2	ug/kg	11.1	1	09/06/23 12:01	09/08/23 15:56	206-44-0	
Fluorene	ND	ug/kg	11.1	1	09/06/23 12:01	09/08/23 15:56	86-73-7	
Indeno(1,2,3-cd)pyrene	12.4	ug/kg	11.1	1	09/06/23 12:01	09/08/23 15:56	193-39-5	
Naphthalene	ND	ug/kg	11.1	1	09/06/23 12:01	09/08/23 15:56	91-20-3	

## REPORT OF LABORATORY ANALYSIS

This report shall not be reproduced, except in full,  
without the written consent of Pace Analytical Services, LLC.



## ANALYTICAL RESULTS

Project: B1903316.02 The Heights

Pace Project No.: 10667587

Sample: Topsoil-13 Lab ID: 10667587001 Collected: 09/05/23 12:20 Received: 09/06/23 11:15 Matrix: Solid

Results reported on a "dry weight" basis and are adjusted for percent moisture, sample size and any dilutions.

Parameters	Results	Units	Report Limit	DF	Prepared	Analyzed	CAS No.	Qual
<b>8270E MSSV PAH by SIM</b>								
Analytical Method: EPA 8270E by SIM Preparation Method: EPA 3546								
Pace Analytical Services - Minneapolis								
Phenanthrene	15.0	ug/kg	11.1	1	09/06/23 12:01	09/08/23 15:56	85-01-8	
Pyrene	20.6	ug/kg	11.1	1	09/06/23 12:01	09/08/23 15:56	129-00-0	
Total BaP Eq. MN 2006sh. ND=0	20.7	ug/kg	11.1	1	09/06/23 12:01	09/08/23 15:56		
<b>Surrogates</b>								
2-Fluorobiphenyl (S)	69	%.	54-125	1	09/06/23 12:01	09/08/23 15:56	321-60-8	
p-Terphenyl-d14 (S)	77	%.	60-125	1	09/06/23 12:01	09/08/23 15:56	1718-51-0	
<b>8260D MSV 5030 Med Level</b>								
Analytical Method: EPA 8260D Preparation Method: EPA 5035/5030B								
Pace Analytical Services - Minneapolis								
Acetone	ND	ug/kg	901	1	09/11/23 11:12	09/12/23 21:33	67-64-1	
Allyl chloride	ND	ug/kg	180	1	09/11/23 11:12	09/12/23 21:33	107-05-1	
Benzene	ND	ug/kg	18.0	1	09/11/23 11:12	09/12/23 21:33	71-43-2	
Bromobenzene	ND	ug/kg	45.0	1	09/11/23 11:12	09/12/23 21:33	108-86-1	
Bromochloromethane	ND	ug/kg	45.0	1	09/11/23 11:12	09/12/23 21:33	74-97-5	
Bromodichloromethane	ND	ug/kg	45.0	1	09/11/23 11:12	09/12/23 21:33	75-27-4	
Bromoform	ND	ug/kg	180	1	09/11/23 11:12	09/12/23 21:33	75-25-2	
Bromomethane	ND	ug/kg	450	1	09/11/23 11:12	09/12/23 21:33	74-83-9	
2-Butanone (MEK)	ND	ug/kg	225	1	09/11/23 11:12	09/12/23 21:33	78-93-3	
n-Butylbenzene	ND	ug/kg	45.0	1	09/11/23 11:12	09/12/23 21:33	104-51-8	
sec-Butylbenzene	ND	ug/kg	45.0	1	09/11/23 11:12	09/12/23 21:33	135-98-8	
tert-Butylbenzene	ND	ug/kg	45.0	1	09/11/23 11:12	09/12/23 21:33	98-06-6	
Carbon tetrachloride	ND	ug/kg	45.0	1	09/11/23 11:12	09/12/23 21:33	56-23-5	
Chlorobenzene	ND	ug/kg	45.0	1	09/11/23 11:12	09/12/23 21:33	108-90-7	
Chloroethane	ND	ug/kg	450	1	09/11/23 11:12	09/12/23 21:33	75-00-3	
Chloroform	ND	ug/kg	45.0	1	09/11/23 11:12	09/12/23 21:33	67-66-3	
Chloromethane	ND	ug/kg	180	1	09/11/23 11:12	09/12/23 21:33	74-87-3	
2-Chlorotoluene	ND	ug/kg	45.0	1	09/11/23 11:12	09/12/23 21:33	95-49-8	
4-Chlorotoluene	ND	ug/kg	45.0	1	09/11/23 11:12	09/12/23 21:33	106-43-4	
1,2-Dibromo-3-chloropropane	ND	ug/kg	450	1	09/11/23 11:12	09/12/23 21:33	96-12-8	
Dibromochloromethane	ND	ug/kg	180	1	09/11/23 11:12	09/12/23 21:33	124-48-1	
1,2-Dibromoethane (EDB)	ND	ug/kg	45.0	1	09/11/23 11:12	09/12/23 21:33	106-93-4	
Dibromomethane	ND	ug/kg	45.0	1	09/11/23 11:12	09/12/23 21:33	74-95-3	
1,2-Dichlorobenzene	ND	ug/kg	45.0	1	09/11/23 11:12	09/12/23 21:33	95-50-1	
1,3-Dichlorobenzene	ND	ug/kg	45.0	1	09/11/23 11:12	09/12/23 21:33	541-73-1	
1,4-Dichlorobenzene	ND	ug/kg	45.0	1	09/11/23 11:12	09/12/23 21:33	106-46-7	
Dichlorodifluoromethane	ND	ug/kg	180	1	09/11/23 11:12	09/12/23 21:33	75-71-8	
1,1-Dichloroethane	ND	ug/kg	45.0	1	09/11/23 11:12	09/12/23 21:33	75-34-3	
1,2-Dichloroethane	ND	ug/kg	45.0	1	09/11/23 11:12	09/12/23 21:33	107-06-2	
1,1-Dichloroethene	ND	ug/kg	45.0	1	09/11/23 11:12	09/12/23 21:33	75-35-4	
cis-1,2-Dichloroethene	ND	ug/kg	45.0	1	09/11/23 11:12	09/12/23 21:33	156-59-2	
trans-1,2-Dichloroethene	ND	ug/kg	45.0	1	09/11/23 11:12	09/12/23 21:33	156-60-5	
Dichlorofluoromethane	ND	ug/kg	450	1	09/11/23 11:12	09/12/23 21:33	75-43-4	
1,2-Dichloropropane	ND	ug/kg	45.0	1	09/11/23 11:12	09/12/23 21:33	78-87-5	
1,3-Dichloropropane	ND	ug/kg	45.0	1	09/11/23 11:12	09/12/23 21:33	142-28-9	
2,2-Dichloropropane	ND	ug/kg	180	1	09/11/23 11:12	09/12/23 21:33	594-20-7	

## REPORT OF LABORATORY ANALYSIS

This report shall not be reproduced, except in full,  
without the written consent of Pace Analytical Services, LLC.





## ANALYTICAL RESULTS

Project: B1903316.02 The Heights

Pace Project No.: 10667587

Sample: Topsoil-13 Lab ID: 10667587001 Collected: 09/05/23 12:20 Received: 09/06/23 11:15 Matrix: Solid

Results reported on a "dry weight" basis and are adjusted for percent moisture, sample size and any dilutions.

Parameters	Results	Units	Report Limit	DF	Prepared	Analyzed	CAS No.	Qual
<b>8260D MSV 5030 Med Level</b>		Analytical Method: EPA 8260D Preparation Method: EPA 5035/5030B Pace Analytical Services - Minneapolis						
1,1-Dichloropropene	ND	ug/kg	45.0	1	09/11/23 11:12	09/12/23 21:33	563-58-6	
cis-1,3-Dichloropropene	ND	ug/kg	45.0	1	09/11/23 11:12	09/12/23 21:33	10061-01-5	
trans-1,3-Dichloropropene	ND	ug/kg	45.0	1	09/11/23 11:12	09/12/23 21:33	10061-02-6	
Diethyl ether (Ethyl ether)	ND	ug/kg	180	1	09/11/23 11:12	09/12/23 21:33	60-29-7	
Ethylbenzene	ND	ug/kg	45.0	1	09/11/23 11:12	09/12/23 21:33	100-41-4	
Hexachloro-1,3-butadiene	ND	ug/kg	225	1	09/11/23 11:12	09/12/23 21:33	87-68-3	
Isopropylbenzene (Cumene)	ND	ug/kg	45.0	1	09/11/23 11:12	09/12/23 21:33	98-82-8	
p-Isopropyltoluene	ND	ug/kg	45.0	1	09/11/23 11:12	09/12/23 21:33	99-87-6	
Methylene Chloride	ND	ug/kg	180	1	09/11/23 11:12	09/12/23 21:33	75-09-2	
4-Methyl-2-pentanone (MIBK)	ND	ug/kg	225	1	09/11/23 11:12	09/12/23 21:33	108-10-1	
Methyl-tert-butyl ether	ND	ug/kg	45.0	1	09/11/23 11:12	09/12/23 21:33	1634-04-4	
Naphthalene	ND	ug/kg	180	1	09/11/23 11:12	09/12/23 21:33	91-20-3	
n-Propylbenzene	ND	ug/kg	45.0	1	09/11/23 11:12	09/12/23 21:33	103-65-1	
Styrene	ND	ug/kg	45.0	1	09/11/23 11:12	09/12/23 21:33	100-42-5	
1,1,1,2-Tetrachloroethane	ND	ug/kg	45.0	1	09/11/23 11:12	09/12/23 21:33	630-20-6	
1,1,2,2-Tetrachloroethane	ND	ug/kg	45.0	1	09/11/23 11:12	09/12/23 21:33	79-34-5	
Tetrachloroethene	ND	ug/kg	45.0	1	09/11/23 11:12	09/12/23 21:33	127-18-4	
Tetrahydrofuran	ND	ug/kg	1800	1	09/11/23 11:12	09/12/23 21:33	109-99-9	
Toluene	ND	ug/kg	45.0	1	09/11/23 11:12	09/12/23 21:33	108-88-3	
1,2,3-Trichlorobenzene	ND	ug/kg	45.0	1	09/11/23 11:12	09/12/23 21:33	87-61-6	
1,2,4-Trichlorobenzene	ND	ug/kg	45.0	1	09/11/23 11:12	09/12/23 21:33	120-82-1	
1,1,1-Trichloroethane	ND	ug/kg	45.0	1	09/11/23 11:12	09/12/23 21:33	71-55-6	
1,1,2-Trichloroethane	ND	ug/kg	45.0	1	09/11/23 11:12	09/12/23 21:33	79-00-5	
Trichloroethene	ND	ug/kg	45.0	1	09/11/23 11:12	09/12/23 21:33	79-01-6	
Trichlorofluoromethane	ND	ug/kg	180	1	09/11/23 11:12	09/12/23 21:33	75-69-4	
1,2,3-Trichloropropane	ND	ug/kg	180	1	09/11/23 11:12	09/12/23 21:33	96-18-4	
1,1,2-Trichlorotrifluoroethane	ND	ug/kg	180	1	09/11/23 11:12	09/12/23 21:33	76-13-1	
1,2,4-Trimethylbenzene	ND	ug/kg	45.0	1	09/11/23 11:12	09/12/23 21:33	95-63-6	
1,3,5-Trimethylbenzene	ND	ug/kg	45.0	1	09/11/23 11:12	09/12/23 21:33	108-67-8	
Vinyl chloride	ND	ug/kg	18.0	1	09/11/23 11:12	09/12/23 21:33	75-01-4	
Xylene (Total)	ND	ug/kg	135	1	09/11/23 11:12	09/12/23 21:33	1330-20-7	
<b>Surrogates</b>								
Toluene-d8 (S)	100	%.	75-125	1	09/11/23 11:12	09/12/23 21:33	2037-26-5	
4-Bromofluorobenzene (S)	94	%.	75-125	1	09/11/23 11:12	09/12/23 21:33	460-00-4	
1,2-Dichlorobenzene-d4 (S)	99	%.	75-125	1	09/11/23 11:12	09/12/23 21:33	2199-69-1	

## REPORT OF LABORATORY ANALYSIS

This report shall not be reproduced, except in full,  
without the written consent of Pace Analytical Services, LLC.



## ANALYTICAL RESULTS

Project: B1903316.02 The Heights

Pace Project No.: 10667587

Sample: Topsoil-14 Lab ID: 10667587002 Collected: 09/05/23 12:45 Received: 09/06/23 11:15 Matrix: Solid

Results reported on a "dry weight" basis and are adjusted for percent moisture, sample size and any dilutions.

Parameters	Results	Units	Report Limit	DF	Prepared	Analyzed	CAS No.	Qual
<b>WIDRO GCS</b>								
Analytical Method: WI MOD DRO Preparation Method: WI MOD DRO								
Pace Analytical Services - Minneapolis								
WDRO C10-C28	ND	mg/kg	9.7	1	09/06/23 13:49	09/07/23 19:52		
<b>Surrogates</b>								
n-Triacontane (S)	84	%	50-150	1	09/06/23 13:49	09/07/23 19:52		
<b>WIGRO GCV</b>								
Analytical Method: WI MOD GRO Preparation Method: EPA 5030 Medium Soil								
Pace Analytical Services - Minneapolis								
Gasoline Range Organics	ND	mg/kg	12.6	1	09/11/23 13:56	09/13/23 02:11		
<b>Surrogates</b>								
a,a,a-Trifluorotoluene (S)	96	%	80-200	1	09/11/23 13:56	09/13/23 02:11	98-08-8	
<b>6020B MET ICPMS</b>								
Analytical Method: EPA 6020B Preparation Method: EPA 3050B								
Pace Analytical Services - Minneapolis								
Arsenic	4.2	mg/kg	0.53	1	09/07/23 11:20	09/11/23 15:25	7440-38-2	
Barium	111	mg/kg	0.32	1	09/07/23 11:20	09/11/23 15:25	7440-39-3	
Cadmium	0.45	mg/kg	0.085	1	09/07/23 11:20	09/11/23 15:25	7440-43-9	
Chromium	29.6	mg/kg	2.1	1	09/07/23 11:20	09/11/23 15:25	7440-47-3	
Lead	37.1	mg/kg	0.53	1	09/07/23 11:20	09/11/23 15:25	7439-92-1	
Selenium	ND	mg/kg	0.53	1	09/07/23 11:20	09/11/23 15:25	7782-49-2	
Silver	ND	mg/kg	0.53	1	09/07/23 11:20	09/11/23 15:25	7440-22-4	
<b>7471B Mercury</b>								
Analytical Method: EPA 7471B Preparation Method: EPA 7471B								
Pace Analytical Services - Minneapolis								
Mercury	1.0	mg/kg	0.042	2	09/07/23 11:29	09/08/23 15:43	7439-97-6	
<b>Dry Weight / %M by ASTM D2974</b>								
Analytical Method: ASTM D2974								
Pace Analytical Services - Minneapolis								
Percent Moisture	9.6	%	0.10	1		09/12/23 14:53		N2
<b>8270E MSSV PAH by SIM</b>								
Analytical Method: EPA 8270E by SIM Preparation Method: EPA 3546								
Pace Analytical Services - Minneapolis								
Acenaphthene	ND	ug/kg	10.8	1	09/06/23 12:01	09/08/23 16:17	83-32-9	
Acenaphthylene	ND	ug/kg	10.8	1	09/06/23 12:01	09/08/23 16:17	208-96-8	
Anthracene	ND	ug/kg	10.8	1	09/06/23 12:01	09/08/23 16:17	120-12-7	
Benzo(a)anthracene	22.5	ug/kg	10.8	1	09/06/23 12:01	09/08/23 16:17	56-55-3	
Benzo(a)pyrene	25.0	ug/kg	10.8	1	09/06/23 12:01	09/08/23 16:17	50-32-8	
Benzo(b)fluoranthene	37.5	ug/kg	10.8	1	09/06/23 12:01	09/08/23 16:17	205-99-2	
Benzo(g,h,i)perylene	17.7	ug/kg	10.8	1	09/06/23 12:01	09/08/23 16:17	191-24-2	
Benzo(k)fluoranthene	12.5	ug/kg	10.8	1	09/06/23 12:01	09/08/23 16:17	207-08-9	
Chrysene	26.5	ug/kg	10.8	1	09/06/23 12:01	09/08/23 16:17	218-01-9	
Dibenz(a,h)anthracene	ND	ug/kg	10.8	1	09/06/23 12:01	09/08/23 16:17	53-70-3	
Fluoranthene	48.3	ug/kg	10.8	1	09/06/23 12:01	09/08/23 16:17	206-44-0	
Fluorene	ND	ug/kg	10.8	1	09/06/23 12:01	09/08/23 16:17	86-73-7	
Indeno(1,2,3-cd)pyrene	19.1	ug/kg	10.8	1	09/06/23 12:01	09/08/23 16:17	193-39-5	
Naphthalene	ND	ug/kg	10.8	1	09/06/23 12:01	09/08/23 16:17	91-20-3	

## REPORT OF LABORATORY ANALYSIS

This report shall not be reproduced, except in full,  
without the written consent of Pace Analytical Services, LLC.



## ANALYTICAL RESULTS

Project: B1903316.02 The Heights

Pace Project No.: 10667587

Sample: Topsoil-14 Lab ID: 10667587002 Collected: 09/05/23 12:45 Received: 09/06/23 11:15 Matrix: Solid

Results reported on a "dry weight" basis and are adjusted for percent moisture, sample size and any dilutions.

Parameters	Results	Units	Report Limit	DF	Prepared	Analyzed	CAS No.	Qual
<b>8270E MSSV PAH by SIM</b>								
Analytical Method: EPA 8270E by SIM Preparation Method: EPA 3546								
Pace Analytical Services - Minneapolis								
Phenanthrene	13.2	ug/kg	10.8	1	09/06/23 12:01	09/08/23 16:17	85-01-8	
Pyrene	36.2	ug/kg	10.8	1	09/06/23 12:01	09/08/23 16:17	129-00-0	
Total BaP Eq. MN 2006sh. ND=0	34.4	ug/kg	10.8	1	09/06/23 12:01	09/08/23 16:17		
<b>Surrogates</b>								
2-Fluorobiphenyl (S)	64	%.	54-125	1	09/06/23 12:01	09/08/23 16:17	321-60-8	
p-Terphenyl-d14 (S)	69	%.	60-125	1	09/06/23 12:01	09/08/23 16:17	1718-51-0	
<b>8260D MSV 5030 Med Level</b>								
Analytical Method: EPA 8260D Preparation Method: EPA 5035/5030B								
Pace Analytical Services - Minneapolis								
Acetone	ND	ug/kg	890	1	09/11/23 11:12	09/12/23 20:44	67-64-1	
Allyl chloride	ND	ug/kg	178	1	09/11/23 11:12	09/12/23 20:44	107-05-1	
Benzene	ND	ug/kg	17.8	1	09/11/23 11:12	09/12/23 20:44	71-43-2	
Bromobenzene	ND	ug/kg	44.5	1	09/11/23 11:12	09/12/23 20:44	108-86-1	
Bromochloromethane	ND	ug/kg	44.5	1	09/11/23 11:12	09/12/23 20:44	74-97-5	
Bromodichloromethane	ND	ug/kg	44.5	1	09/11/23 11:12	09/12/23 20:44	75-27-4	
Bromoform	ND	ug/kg	178	1	09/11/23 11:12	09/12/23 20:44	75-25-2	
Bromomethane	ND	ug/kg	44.5	1	09/11/23 11:12	09/12/23 20:44	74-83-9	
2-Butanone (MEK)	ND	ug/kg	222	1	09/11/23 11:12	09/12/23 20:44	78-93-3	
n-Butylbenzene	ND	ug/kg	44.5	1	09/11/23 11:12	09/12/23 20:44	104-51-8	
sec-Butylbenzene	ND	ug/kg	44.5	1	09/11/23 11:12	09/12/23 20:44	135-98-8	
tert-Butylbenzene	ND	ug/kg	44.5	1	09/11/23 11:12	09/12/23 20:44	98-06-6	
Carbon tetrachloride	ND	ug/kg	44.5	1	09/11/23 11:12	09/12/23 20:44	56-23-5	
Chlorobenzene	ND	ug/kg	44.5	1	09/11/23 11:12	09/12/23 20:44	108-90-7	
Chloroethane	ND	ug/kg	44.5	1	09/11/23 11:12	09/12/23 20:44	75-00-3	
Chloroform	ND	ug/kg	44.5	1	09/11/23 11:12	09/12/23 20:44	67-66-3	
Chloromethane	ND	ug/kg	178	1	09/11/23 11:12	09/12/23 20:44	74-87-3	
2-Chlorotoluene	ND	ug/kg	44.5	1	09/11/23 11:12	09/12/23 20:44	95-49-8	
4-Chlorotoluene	ND	ug/kg	44.5	1	09/11/23 11:12	09/12/23 20:44	106-43-4	
1,2-Dibromo-3-chloropropane	ND	ug/kg	44.5	1	09/11/23 11:12	09/12/23 20:44	96-12-8	
Dibromochloromethane	ND	ug/kg	178	1	09/11/23 11:12	09/12/23 20:44	124-48-1	
1,2-Dibromoethane (EDB)	ND	ug/kg	44.5	1	09/11/23 11:12	09/12/23 20:44	106-93-4	
Dibromomethane	ND	ug/kg	44.5	1	09/11/23 11:12	09/12/23 20:44	74-95-3	
1,2-Dichlorobenzene	ND	ug/kg	44.5	1	09/11/23 11:12	09/12/23 20:44	95-50-1	
1,3-Dichlorobenzene	ND	ug/kg	44.5	1	09/11/23 11:12	09/12/23 20:44	541-73-1	
1,4-Dichlorobenzene	ND	ug/kg	44.5	1	09/11/23 11:12	09/12/23 20:44	106-46-7	
Dichlorodifluoromethane	ND	ug/kg	178	1	09/11/23 11:12	09/12/23 20:44	75-71-8	
1,1-Dichloroethane	ND	ug/kg	44.5	1	09/11/23 11:12	09/12/23 20:44	75-34-3	
1,2-Dichloroethane	ND	ug/kg	44.5	1	09/11/23 11:12	09/12/23 20:44	107-06-2	
1,1-Dichloroethene	ND	ug/kg	44.5	1	09/11/23 11:12	09/12/23 20:44	75-35-4	
cis-1,2-Dichloroethene	ND	ug/kg	44.5	1	09/11/23 11:12	09/12/23 20:44	156-59-2	
trans-1,2-Dichloroethene	ND	ug/kg	44.5	1	09/11/23 11:12	09/12/23 20:44	156-60-5	
Dichlorofluoromethane	ND	ug/kg	44.5	1	09/11/23 11:12	09/12/23 20:44	75-43-4	
1,2-Dichloropropane	ND	ug/kg	44.5	1	09/11/23 11:12	09/12/23 20:44	78-87-5	
1,3-Dichloropropane	ND	ug/kg	44.5	1	09/11/23 11:12	09/12/23 20:44	142-28-9	
2,2-Dichloropropane	ND	ug/kg	178	1	09/11/23 11:12	09/12/23 20:44	594-20-7	

## REPORT OF LABORATORY ANALYSIS

This report shall not be reproduced, except in full,  
without the written consent of Pace Analytical Services, LLC.



## ANALYTICAL RESULTS

Project: B1903316.02 The Heights

Pace Project No.: 10667587

Sample: Topsoil-14 Lab ID: 10667587002 Collected: 09/05/23 12:45 Received: 09/06/23 11:15 Matrix: Solid

Results reported on a "dry weight" basis and are adjusted for percent moisture, sample size and any dilutions.

Parameters	Results	Units	Report Limit	DF	Prepared	Analyzed	CAS No.	Qual
<b>8260D MSV 5030 Med Level</b>		Analytical Method: EPA 8260D Preparation Method: EPA 5035/5030B Pace Analytical Services - Minneapolis						
1,1-Dichloropropene	ND	ug/kg	44.5	1	09/11/23 11:12	09/12/23 20:44	563-58-6	
cis-1,3-Dichloropropene	ND	ug/kg	44.5	1	09/11/23 11:12	09/12/23 20:44	10061-01-5	
trans-1,3-Dichloropropene	ND	ug/kg	44.5	1	09/11/23 11:12	09/12/23 20:44	10061-02-6	
Diethyl ether (Ethyl ether)	ND	ug/kg	178	1	09/11/23 11:12	09/12/23 20:44	60-29-7	
Ethylbenzene	ND	ug/kg	44.5	1	09/11/23 11:12	09/12/23 20:44	100-41-4	
Hexachloro-1,3-butadiene	ND	ug/kg	222	1	09/11/23 11:12	09/12/23 20:44	87-68-3	
Isopropylbenzene (Cumene)	ND	ug/kg	44.5	1	09/11/23 11:12	09/12/23 20:44	98-82-8	
p-Isopropyltoluene	ND	ug/kg	44.5	1	09/11/23 11:12	09/12/23 20:44	99-87-6	
Methylene Chloride	ND	ug/kg	178	1	09/11/23 11:12	09/12/23 20:44	75-09-2	
4-Methyl-2-pentanone (MIBK)	ND	ug/kg	222	1	09/11/23 11:12	09/12/23 20:44	108-10-1	
Methyl-tert-butyl ether	ND	ug/kg	44.5	1	09/11/23 11:12	09/12/23 20:44	1634-04-4	
Naphthalene	ND	ug/kg	178	1	09/11/23 11:12	09/12/23 20:44	91-20-3	
n-Propylbenzene	ND	ug/kg	44.5	1	09/11/23 11:12	09/12/23 20:44	103-65-1	
Styrene	ND	ug/kg	44.5	1	09/11/23 11:12	09/12/23 20:44	100-42-5	
1,1,1,2-Tetrachloroethane	ND	ug/kg	44.5	1	09/11/23 11:12	09/12/23 20:44	630-20-6	
1,1,2,2-Tetrachloroethane	ND	ug/kg	44.5	1	09/11/23 11:12	09/12/23 20:44	79-34-5	
Tetrachloroethene	ND	ug/kg	44.5	1	09/11/23 11:12	09/12/23 20:44	127-18-4	
Tetrahydrofuran	ND	ug/kg	1780	1	09/11/23 11:12	09/12/23 20:44	109-99-9	
Toluene	ND	ug/kg	44.5	1	09/11/23 11:12	09/12/23 20:44	108-88-3	
1,2,3-Trichlorobenzene	ND	ug/kg	44.5	1	09/11/23 11:12	09/12/23 20:44	87-61-6	
1,2,4-Trichlorobenzene	ND	ug/kg	44.5	1	09/11/23 11:12	09/12/23 20:44	120-82-1	
1,1,1-Trichloroethane	ND	ug/kg	44.5	1	09/11/23 11:12	09/12/23 20:44	71-55-6	
1,1,2-Trichloroethane	ND	ug/kg	44.5	1	09/11/23 11:12	09/12/23 20:44	79-00-5	
Trichloroethene	ND	ug/kg	44.5	1	09/11/23 11:12	09/12/23 20:44	79-01-6	
Trichlorofluoromethane	ND	ug/kg	178	1	09/11/23 11:12	09/12/23 20:44	75-69-4	
1,2,3-Trichloropropane	ND	ug/kg	178	1	09/11/23 11:12	09/12/23 20:44	96-18-4	
1,1,2-Trichlorotrifluoroethane	ND	ug/kg	178	1	09/11/23 11:12	09/12/23 20:44	76-13-1	
1,2,4-Trimethylbenzene	ND	ug/kg	44.5	1	09/11/23 11:12	09/12/23 20:44	95-63-6	
1,3,5-Trimethylbenzene	ND	ug/kg	44.5	1	09/11/23 11:12	09/12/23 20:44	108-67-8	
Vinyl chloride	ND	ug/kg	17.8	1	09/11/23 11:12	09/12/23 20:44	75-01-4	
Xylene (Total)	ND	ug/kg	133	1	09/11/23 11:12	09/12/23 20:44	1330-20-7	
<b>Surrogates</b>								
Toluene-d8 (S)	99	%.	75-125	1	09/11/23 11:12	09/12/23 20:44	2037-26-5	
4-Bromofluorobenzene (S)	93	%.	75-125	1	09/11/23 11:12	09/12/23 20:44	460-00-4	
1,2-Dichlorobenzene-d4 (S)	101	%.	75-125	1	09/11/23 11:12	09/12/23 20:44	2199-69-1	

## REPORT OF LABORATORY ANALYSIS

This report shall not be reproduced, except in full,  
without the written consent of Pace Analytical Services, LLC.



## ANALYTICAL RESULTS

Project: B1903316.02 The Heights

Pace Project No.: 10667587

Sample: Topsoil-15 Lab ID: 10667587003 Collected: 09/05/23 14:00 Received: 09/06/23 11:15 Matrix: Solid

Results reported on a "dry weight" basis and are adjusted for percent moisture, sample size and any dilutions.

Parameters	Results	Units	Report Limit	DF	Prepared	Analyzed	CAS No.	Qual
<b>WIDRO GCS</b>								
Analytical Method: WI MOD DRO Preparation Method: WI MOD DRO								
Pace Analytical Services - Minneapolis								
WDRO C10-C28	ND	mg/kg	9.8	1	09/06/23 13:49	09/07/23 19:39		
<b>Surrogates</b>								
n-Triacontane (S)	79	%	50-150	1	09/06/23 13:49	09/07/23 19:39		
<b>WIGRO GCV</b>								
Analytical Method: WI MOD GRO Preparation Method: EPA 5030 Medium Soil								
Pace Analytical Services - Minneapolis								
Gasoline Range Organics	ND	mg/kg	12.0	1	09/11/23 13:56	09/13/23 02:30		
<b>Surrogates</b>								
a,a,a-Trifluorotoluene (S)	97	%	80-200	1	09/11/23 13:56	09/13/23 02:30	98-08-8	
<b>6020B MET ICPMS</b>								
Analytical Method: EPA 6020B Preparation Method: EPA 3050B								
Pace Analytical Services - Minneapolis								
Arsenic	3.5	mg/kg	0.55	1	09/07/23 11:20	09/11/23 15:29	7440-38-2	
Barium	110	mg/kg	0.33	1	09/07/23 11:20	09/11/23 15:29	7440-39-3	
Cadmium	0.37	mg/kg	0.089	1	09/07/23 11:20	09/11/23 15:29	7440-43-9	
Chromium	18.5	mg/kg	2.2	1	09/07/23 11:20	09/11/23 15:29	7440-47-3	
Lead	14.2	mg/kg	0.55	1	09/07/23 11:20	09/11/23 15:29	7439-92-1	
Selenium	ND	mg/kg	0.55	1	09/07/23 11:20	09/11/23 15:29	7782-49-2	
Silver	ND	mg/kg	0.55	1	09/07/23 11:20	09/11/23 15:29	7440-22-4	
<b>7471B Mercury</b>								
Analytical Method: EPA 7471B Preparation Method: EPA 7471B								
Pace Analytical Services - Minneapolis								
Mercury	0.40	mg/kg	0.020	1	09/07/23 11:29	09/08/23 15:38	7439-97-6	
<b>Dry Weight / %M by ASTM D2974</b>								
Analytical Method: ASTM D2974								
Pace Analytical Services - Minneapolis								
Percent Moisture	10.8	%	0.10	1		09/12/23 14:53		N2
<b>8270E MSSV PAH by SIM</b>								
Analytical Method: EPA 8270E by SIM Preparation Method: EPA 3546								
Pace Analytical Services - Minneapolis								
Acenaphthene	ND	ug/kg	11.1	1	09/06/23 12:01	09/08/23 16:39	83-32-9	
Acenaphthylene	ND	ug/kg	11.1	1	09/06/23 12:01	09/08/23 16:39	208-96-8	
Anthracene	ND	ug/kg	11.1	1	09/06/23 12:01	09/08/23 16:39	120-12-7	
Benzo(a)anthracene	ND	ug/kg	11.1	1	09/06/23 12:01	09/08/23 16:39	56-55-3	
Benzo(a)pyrene	12.8	ug/kg	11.1	1	09/06/23 12:01	09/08/23 16:39	50-32-8	
Benzo(b)fluoranthene	19.4	ug/kg	11.1	1	09/06/23 12:01	09/08/23 16:39	205-99-2	
Benzo(g,h,i)perylene	ND	ug/kg	11.1	1	09/06/23 12:01	09/08/23 16:39	191-24-2	
Benzo(k)fluoranthene	ND	ug/kg	11.1	1	09/06/23 12:01	09/08/23 16:39	207-08-9	
Chrysene	14.0	ug/kg	11.1	1	09/06/23 12:01	09/08/23 16:39	218-01-9	
Dibenz(a,h)anthracene	ND	ug/kg	11.1	1	09/06/23 12:01	09/08/23 16:39	53-70-3	
Fluoranthene	23.1	ug/kg	11.1	1	09/06/23 12:01	09/08/23 16:39	206-44-0	
Fluorene	ND	ug/kg	11.1	1	09/06/23 12:01	09/08/23 16:39	86-73-7	
Indeno(1,2,3-cd)pyrene	ND	ug/kg	11.1	1	09/06/23 12:01	09/08/23 16:39	193-39-5	
Naphthalene	ND	ug/kg	11.1	1	09/06/23 12:01	09/08/23 16:39	91-20-3	

## REPORT OF LABORATORY ANALYSIS

This report shall not be reproduced, except in full,  
without the written consent of Pace Analytical Services, LLC.



## ANALYTICAL RESULTS

Project: B1903316.02 The Heights

Pace Project No.: 10667587

Sample: Topsoil-15 Lab ID: 10667587003 Collected: 09/05/23 14:00 Received: 09/06/23 11:15 Matrix: Solid

Results reported on a "dry weight" basis and are adjusted for percent moisture, sample size and any dilutions.

Parameters	Results	Units	Report Limit	DF	Prepared	Analyzed	CAS No.	Qual
<b>8270E MSSV PAH by SIM</b>								
Analytical Method: EPA 8270E by SIM Preparation Method: EPA 3546								
Pace Analytical Services - Minneapolis								
Phenanthrene	ND	ug/kg	11.1	1	09/06/23 12:01	09/08/23 16:39	85-01-8	
Pyrene	17.3	ug/kg	11.1	1	09/06/23 12:01	09/08/23 16:39	129-00-0	
Total BaP Eq. MN 2006sh. ND=0	14.9	ug/kg	11.1	1	09/06/23 12:01	09/08/23 16:39		
<b>Surrogates</b>								
2-Fluorobiphenyl (S)	66	%.	54-125	1	09/06/23 12:01	09/08/23 16:39	321-60-8	
p-Terphenyl-d14 (S)	69	%.	60-125	1	09/06/23 12:01	09/08/23 16:39	1718-51-0	
<b>8260D MSV 5030 Med Level</b>								
Analytical Method: EPA 8260D Preparation Method: EPA 5035/5030B								
Pace Analytical Services - Minneapolis								
Acetone	ND	ug/kg	1100	1	09/11/23 11:12	09/12/23 21:00	67-64-1	
Allyl chloride	ND	ug/kg	220	1	09/11/23 11:12	09/12/23 21:00	107-05-1	
Benzene	ND	ug/kg	22.0	1	09/11/23 11:12	09/12/23 21:00	71-43-2	
Bromobenzene	ND	ug/kg	55.1	1	09/11/23 11:12	09/12/23 21:00	108-86-1	
Bromochloromethane	ND	ug/kg	55.1	1	09/11/23 11:12	09/12/23 21:00	74-97-5	
Bromodichloromethane	ND	ug/kg	55.1	1	09/11/23 11:12	09/12/23 21:00	75-27-4	
Bromoform	ND	ug/kg	220	1	09/11/23 11:12	09/12/23 21:00	75-25-2	
Bromomethane	ND	ug/kg	55.1	1	09/11/23 11:12	09/12/23 21:00	74-83-9	
2-Butanone (MEK)	ND	ug/kg	276	1	09/11/23 11:12	09/12/23 21:00	78-93-3	
n-Butylbenzene	ND	ug/kg	55.1	1	09/11/23 11:12	09/12/23 21:00	104-51-8	
sec-Butylbenzene	ND	ug/kg	55.1	1	09/11/23 11:12	09/12/23 21:00	135-98-8	
tert-Butylbenzene	ND	ug/kg	55.1	1	09/11/23 11:12	09/12/23 21:00	98-06-6	
Carbon tetrachloride	ND	ug/kg	55.1	1	09/11/23 11:12	09/12/23 21:00	56-23-5	
Chlorobenzene	ND	ug/kg	55.1	1	09/11/23 11:12	09/12/23 21:00	108-90-7	
Chloroethane	ND	ug/kg	55.1	1	09/11/23 11:12	09/12/23 21:00	75-00-3	
Chloroform	ND	ug/kg	55.1	1	09/11/23 11:12	09/12/23 21:00	67-66-3	
Chloromethane	ND	ug/kg	220	1	09/11/23 11:12	09/12/23 21:00	74-87-3	
2-Chlorotoluene	ND	ug/kg	55.1	1	09/11/23 11:12	09/12/23 21:00	95-49-8	
4-Chlorotoluene	ND	ug/kg	55.1	1	09/11/23 11:12	09/12/23 21:00	106-43-4	
1,2-Dibromo-3-chloropropane	ND	ug/kg	55.1	1	09/11/23 11:12	09/12/23 21:00	96-12-8	
Dibromochloromethane	ND	ug/kg	220	1	09/11/23 11:12	09/12/23 21:00	124-48-1	
1,2-Dibromoethane (EDB)	ND	ug/kg	55.1	1	09/11/23 11:12	09/12/23 21:00	106-93-4	
Dibromomethane	ND	ug/kg	55.1	1	09/11/23 11:12	09/12/23 21:00	74-95-3	
1,2-Dichlorobenzene	ND	ug/kg	55.1	1	09/11/23 11:12	09/12/23 21:00	95-50-1	
1,3-Dichlorobenzene	ND	ug/kg	55.1	1	09/11/23 11:12	09/12/23 21:00	541-73-1	
1,4-Dichlorobenzene	ND	ug/kg	55.1	1	09/11/23 11:12	09/12/23 21:00	106-46-7	
Dichlorodifluoromethane	ND	ug/kg	220	1	09/11/23 11:12	09/12/23 21:00	75-71-8	
1,1-Dichloroethane	ND	ug/kg	55.1	1	09/11/23 11:12	09/12/23 21:00	75-34-3	
1,2-Dichloroethane	ND	ug/kg	55.1	1	09/11/23 11:12	09/12/23 21:00	107-06-2	
1,1-Dichloroethene	ND	ug/kg	55.1	1	09/11/23 11:12	09/12/23 21:00	75-35-4	
cis-1,2-Dichloroethene	ND	ug/kg	55.1	1	09/11/23 11:12	09/12/23 21:00	156-59-2	
trans-1,2-Dichloroethene	ND	ug/kg	55.1	1	09/11/23 11:12	09/12/23 21:00	156-60-5	
Dichlorofluoromethane	ND	ug/kg	55.1	1	09/11/23 11:12	09/12/23 21:00	75-43-4	
1,2-Dichloropropane	ND	ug/kg	55.1	1	09/11/23 11:12	09/12/23 21:00	78-87-5	
1,3-Dichloropropane	ND	ug/kg	55.1	1	09/11/23 11:12	09/12/23 21:00	142-28-9	
2,2-Dichloropropane	ND	ug/kg	220	1	09/11/23 11:12	09/12/23 21:00	594-20-7	

## REPORT OF LABORATORY ANALYSIS

This report shall not be reproduced, except in full,  
without the written consent of Pace Analytical Services, LLC.





## ANALYTICAL RESULTS

Project: B1903316.02 The Heights

Pace Project No.: 10667587

Sample: Topsoil-15 Lab ID: 10667587003 Collected: 09/05/23 14:00 Received: 09/06/23 11:15 Matrix: Solid

Results reported on a "dry weight" basis and are adjusted for percent moisture, sample size and any dilutions.

Parameters	Results	Units	Report Limit	DF	Prepared	Analyzed	CAS No.	Qual
<b>8260D MSV 5030 Med Level</b>		Analytical Method: EPA 8260D Preparation Method: EPA 5035/5030B Pace Analytical Services - Minneapolis						
1,1-Dichloropropene	ND	ug/kg	55.1	1	09/11/23 11:12	09/12/23 21:00	563-58-6	
cis-1,3-Dichloropropene	ND	ug/kg	55.1	1	09/11/23 11:12	09/12/23 21:00	10061-01-5	
trans-1,3-Dichloropropene	ND	ug/kg	55.1	1	09/11/23 11:12	09/12/23 21:00	10061-02-6	
Diethyl ether (Ethyl ether)	ND	ug/kg	220	1	09/11/23 11:12	09/12/23 21:00	60-29-7	
Ethylbenzene	ND	ug/kg	55.1	1	09/11/23 11:12	09/12/23 21:00	100-41-4	
Hexachloro-1,3-butadiene	ND	ug/kg	276	1	09/11/23 11:12	09/12/23 21:00	87-68-3	
Isopropylbenzene (Cumene)	ND	ug/kg	55.1	1	09/11/23 11:12	09/12/23 21:00	98-82-8	
p-Isopropyltoluene	ND	ug/kg	55.1	1	09/11/23 11:12	09/12/23 21:00	99-87-6	
Methylene Chloride	ND	ug/kg	220	1	09/11/23 11:12	09/12/23 21:00	75-09-2	
4-Methyl-2-pentanone (MIBK)	ND	ug/kg	276	1	09/11/23 11:12	09/12/23 21:00	108-10-1	
Methyl-tert-butyl ether	ND	ug/kg	55.1	1	09/11/23 11:12	09/12/23 21:00	1634-04-4	
Naphthalene	ND	ug/kg	220	1	09/11/23 11:12	09/12/23 21:00	91-20-3	
n-Propylbenzene	ND	ug/kg	55.1	1	09/11/23 11:12	09/12/23 21:00	103-65-1	
Styrene	ND	ug/kg	55.1	1	09/11/23 11:12	09/12/23 21:00	100-42-5	
1,1,1,2-Tetrachloroethane	ND	ug/kg	55.1	1	09/11/23 11:12	09/12/23 21:00	630-20-6	
1,1,2,2-Tetrachloroethane	ND	ug/kg	55.1	1	09/11/23 11:12	09/12/23 21:00	79-34-5	
Tetrachloroethene	ND	ug/kg	55.1	1	09/11/23 11:12	09/12/23 21:00	127-18-4	
Tetrahydrofuran	ND	ug/kg	2200	1	09/11/23 11:12	09/12/23 21:00	109-99-9	
Toluene	ND	ug/kg	55.1	1	09/11/23 11:12	09/12/23 21:00	108-88-3	
1,2,3-Trichlorobenzene	ND	ug/kg	55.1	1	09/11/23 11:12	09/12/23 21:00	87-61-6	
1,2,4-Trichlorobenzene	ND	ug/kg	55.1	1	09/11/23 11:12	09/12/23 21:00	120-82-1	
1,1,1-Trichloroethane	ND	ug/kg	55.1	1	09/11/23 11:12	09/12/23 21:00	71-55-6	
1,1,2-Trichloroethane	ND	ug/kg	55.1	1	09/11/23 11:12	09/12/23 21:00	79-00-5	
Trichloroethene	ND	ug/kg	55.1	1	09/11/23 11:12	09/12/23 21:00	79-01-6	
Trichlorofluoromethane	ND	ug/kg	220	1	09/11/23 11:12	09/12/23 21:00	75-69-4	
1,2,3-Trichloropropane	ND	ug/kg	220	1	09/11/23 11:12	09/12/23 21:00	96-18-4	
1,1,2-Trichlorotrifluoroethane	ND	ug/kg	220	1	09/11/23 11:12	09/12/23 21:00	76-13-1	
1,2,4-Trimethylbenzene	ND	ug/kg	55.1	1	09/11/23 11:12	09/12/23 21:00	95-63-6	
1,3,5-Trimethylbenzene	ND	ug/kg	55.1	1	09/11/23 11:12	09/12/23 21:00	108-67-8	
Vinyl chloride	ND	ug/kg	22.0	1	09/11/23 11:12	09/12/23 21:00	75-01-4	
Xylene (Total)	ND	ug/kg	165	1	09/11/23 11:12	09/12/23 21:00	1330-20-7	
<b>Surrogates</b>								
Toluene-d8 (S)	99	%.	75-125	1	09/11/23 11:12	09/12/23 21:00	2037-26-5	
4-Bromofluorobenzene (S)	94	%.	75-125	1	09/11/23 11:12	09/12/23 21:00	460-00-4	
1,2-Dichlorobenzene-d4 (S)	100	%.	75-125	1	09/11/23 11:12	09/12/23 21:00	2199-69-1	

## REPORT OF LABORATORY ANALYSIS

This report shall not be reproduced, except in full,  
without the written consent of Pace Analytical Services, LLC.



## ANALYTICAL RESULTS

Project: B1903316.02 The Heights

Pace Project No.: 10667587

Sample: Topsoil-16 Lab ID: 10667587004 Collected: 09/05/23 15:00 Received: 09/06/23 11:15 Matrix: Solid

Results reported on a "dry weight" basis and are adjusted for percent moisture, sample size and any dilutions.

Parameters	Results	Units	Report Limit	DF	Prepared	Analyzed	CAS No.	Qual
<b>WIDRO GCS</b>								
Analytical Method: WI MOD DRO Preparation Method: WI MOD DRO								
Pace Analytical Services - Minneapolis								
WDRO C10-C28	ND	mg/kg	9.6	1	09/06/23 13:49	09/07/23 19:32		
<b>Surrogates</b>								
n-Triacontane (S)	70	%	50-150	1	09/06/23 13:49	09/07/23 19:32		
<b>WIGRO GCV</b>								
Analytical Method: WI MOD GRO Preparation Method: EPA 5030 Medium Soil								
Pace Analytical Services - Minneapolis								
Gasoline Range Organics	ND	mg/kg	11.4	1	09/11/23 13:56	09/13/23 02:49		
<b>Surrogates</b>								
a,a,a-Trifluorotoluene (S)	97	%	80-200	1	09/11/23 13:56	09/13/23 02:49	98-08-8	
<b>6020B MET ICPMS</b>								
Analytical Method: EPA 6020B Preparation Method: EPA 3050B								
Pace Analytical Services - Minneapolis								
Arsenic	3.4	mg/kg	0.52	1	09/07/23 11:20	09/11/23 15:32	7440-38-2	
Barium	83.9	mg/kg	0.31	1	09/07/23 11:20	09/11/23 15:32	7440-39-3	
Cadmium	0.80	mg/kg	0.083	1	09/07/23 11:20	09/11/23 15:32	7440-43-9	
Chromium	35.3	mg/kg	2.1	1	09/07/23 11:20	09/11/23 15:32	7440-47-3	
Lead	12.8	mg/kg	0.52	1	09/07/23 11:20	09/11/23 15:32	7439-92-1	
Selenium	ND	mg/kg	0.52	1	09/07/23 11:20	09/11/23 15:32	7782-49-2	
Silver	ND	mg/kg	0.52	1	09/07/23 11:20	09/11/23 15:32	7440-22-4	
<b>7471B Mercury</b>								
Analytical Method: EPA 7471B Preparation Method: EPA 7471B								
Pace Analytical Services - Minneapolis								
Mercury	0.89	mg/kg	0.021	1	09/07/23 11:29	09/08/23 15:40	7439-97-6	
<b>Dry Weight / %M by ASTM D2974</b>								
Analytical Method: ASTM D2974								
Pace Analytical Services - Minneapolis								
Percent Moisture	7.6	%	0.10	1		09/12/23 14:53		N2
<b>8270E MSSV PAH by SIM</b>								
Analytical Method: EPA 8270E by SIM Preparation Method: EPA 3546								
Pace Analytical Services - Minneapolis								
Acenaphthene	ND	ug/kg	10.8	1	09/06/23 12:01	09/08/23 17:01	83-32-9	
Acenaphthylene	ND	ug/kg	10.8	1	09/06/23 12:01	09/08/23 17:01	208-96-8	
Anthracene	ND	ug/kg	10.8	1	09/06/23 12:01	09/08/23 17:01	120-12-7	
Benzo(a)anthracene	ND	ug/kg	10.8	1	09/06/23 12:01	09/08/23 17:01	56-55-3	
Benzo(a)pyrene	15.5	ug/kg	10.8	1	09/06/23 12:01	09/08/23 17:01	50-32-8	
Benzo(b)fluoranthene	21.6	ug/kg	10.8	1	09/06/23 12:01	09/08/23 17:01	205-99-2	
Benzo(g,h,i)perylene	12.9	ug/kg	10.8	1	09/06/23 12:01	09/08/23 17:01	191-24-2	
Benzo(k)fluoranthene	ND	ug/kg	10.8	1	09/06/23 12:01	09/08/23 17:01	207-08-9	
Chrysene	16.7	ug/kg	10.8	1	09/06/23 12:01	09/08/23 17:01	218-01-9	
Dibenz(a,h)anthracene	ND	ug/kg	10.8	1	09/06/23 12:01	09/08/23 17:01	53-70-3	
Fluoranthene	22.0	ug/kg	10.8	1	09/06/23 12:01	09/08/23 17:01	206-44-0	
Fluorene	ND	ug/kg	10.8	1	09/06/23 12:01	09/08/23 17:01	86-73-7	
Indeno(1,2,3-cd)pyrene	11.7	ug/kg	10.8	1	09/06/23 12:01	09/08/23 17:01	193-39-5	
Naphthalene	ND	ug/kg	10.8	1	09/06/23 12:01	09/08/23 17:01	91-20-3	

## REPORT OF LABORATORY ANALYSIS

This report shall not be reproduced, except in full,  
without the written consent of Pace Analytical Services, LLC.





## ANALYTICAL RESULTS

Project: B1903316.02 The Heights

Pace Project No.: 10667587

Sample: Topsoil-16 Lab ID: 10667587004 Collected: 09/05/23 15:00 Received: 09/06/23 11:15 Matrix: Solid

Results reported on a "dry weight" basis and are adjusted for percent moisture, sample size and any dilutions.

Parameters	Results	Units	Report Limit	DF	Prepared	Analyzed	CAS No.	Qual
<b>8270E MSSV PAH by SIM</b>								
Analytical Method: EPA 8270E by SIM Preparation Method: EPA 3546								
Pace Analytical Services - Minneapolis								
Phenanthrene	ND	ug/kg	10.8	1	09/06/23 12:01	09/08/23 17:01	85-01-8	
Pyrene	18.4	ug/kg	10.8	1	09/06/23 12:01	09/08/23 17:01	129-00-0	
Total BaP Eq. MN 2006sh. ND=0	19.0	ug/kg	10.8	1	09/06/23 12:01	09/08/23 17:01		
<b>Surrogates</b>								
2-Fluorobiphenyl (S)	60	%.	54-125	1	09/06/23 12:01	09/08/23 17:01	321-60-8	
p-Terphenyl-d14 (S)	67	%.	60-125	1	09/06/23 12:01	09/08/23 17:01	1718-51-0	
<b>8260D MSV 5030 Med Level</b>								
Analytical Method: EPA 8260D Preparation Method: EPA 5035/5030B								
Pace Analytical Services - Minneapolis								
Acetone	ND	ug/kg	790	1	09/11/23 11:12	09/12/23 21:17	67-64-1	
Allyl chloride	ND	ug/kg	158	1	09/11/23 11:12	09/12/23 21:17	107-05-1	
Benzene	ND	ug/kg	15.8	1	09/11/23 11:12	09/12/23 21:17	71-43-2	
Bromobenzene	ND	ug/kg	39.5	1	09/11/23 11:12	09/12/23 21:17	108-86-1	
Bromochloromethane	ND	ug/kg	39.5	1	09/11/23 11:12	09/12/23 21:17	74-97-5	
Bromodichloromethane	ND	ug/kg	39.5	1	09/11/23 11:12	09/12/23 21:17	75-27-4	
Bromoform	ND	ug/kg	158	1	09/11/23 11:12	09/12/23 21:17	75-25-2	
Bromomethane	ND	ug/kg	395	1	09/11/23 11:12	09/12/23 21:17	74-83-9	
2-Butanone (MEK)	ND	ug/kg	198	1	09/11/23 11:12	09/12/23 21:17	78-93-3	
n-Butylbenzene	ND	ug/kg	39.5	1	09/11/23 11:12	09/12/23 21:17	104-51-8	
sec-Butylbenzene	ND	ug/kg	39.5	1	09/11/23 11:12	09/12/23 21:17	135-98-8	
tert-Butylbenzene	ND	ug/kg	39.5	1	09/11/23 11:12	09/12/23 21:17	98-06-6	
Carbon tetrachloride	ND	ug/kg	39.5	1	09/11/23 11:12	09/12/23 21:17	56-23-5	
Chlorobenzene	ND	ug/kg	39.5	1	09/11/23 11:12	09/12/23 21:17	108-90-7	
Chloroethane	ND	ug/kg	395	1	09/11/23 11:12	09/12/23 21:17	75-00-3	
Chloroform	ND	ug/kg	39.5	1	09/11/23 11:12	09/12/23 21:17	67-66-3	
Chloromethane	ND	ug/kg	158	1	09/11/23 11:12	09/12/23 21:17	74-87-3	
2-Chlorotoluene	ND	ug/kg	39.5	1	09/11/23 11:12	09/12/23 21:17	95-49-8	
4-Chlorotoluene	ND	ug/kg	39.5	1	09/11/23 11:12	09/12/23 21:17	106-43-4	
1,2-Dibromo-3-chloropropane	ND	ug/kg	395	1	09/11/23 11:12	09/12/23 21:17	96-12-8	
Dibromochloromethane	ND	ug/kg	158	1	09/11/23 11:12	09/12/23 21:17	124-48-1	
1,2-Dibromoethane (EDB)	ND	ug/kg	39.5	1	09/11/23 11:12	09/12/23 21:17	106-93-4	
Dibromomethane	ND	ug/kg	39.5	1	09/11/23 11:12	09/12/23 21:17	74-95-3	
1,2-Dichlorobenzene	ND	ug/kg	39.5	1	09/11/23 11:12	09/12/23 21:17	95-50-1	
1,3-Dichlorobenzene	ND	ug/kg	39.5	1	09/11/23 11:12	09/12/23 21:17	541-73-1	
1,4-Dichlorobenzene	ND	ug/kg	39.5	1	09/11/23 11:12	09/12/23 21:17	106-46-7	
Dichlorodifluoromethane	ND	ug/kg	158	1	09/11/23 11:12	09/12/23 21:17	75-71-8	
1,1-Dichloroethane	ND	ug/kg	39.5	1	09/11/23 11:12	09/12/23 21:17	75-34-3	
1,2-Dichloroethane	ND	ug/kg	39.5	1	09/11/23 11:12	09/12/23 21:17	107-06-2	
1,1-Dichloroethene	ND	ug/kg	39.5	1	09/11/23 11:12	09/12/23 21:17	75-35-4	
cis-1,2-Dichloroethene	ND	ug/kg	39.5	1	09/11/23 11:12	09/12/23 21:17	156-59-2	
trans-1,2-Dichloroethene	ND	ug/kg	39.5	1	09/11/23 11:12	09/12/23 21:17	156-60-5	
Dichlorofluoromethane	ND	ug/kg	395	1	09/11/23 11:12	09/12/23 21:17	75-43-4	
1,2-Dichloropropane	ND	ug/kg	39.5	1	09/11/23 11:12	09/12/23 21:17	78-87-5	
1,3-Dichloropropane	ND	ug/kg	39.5	1	09/11/23 11:12	09/12/23 21:17	142-28-9	
2,2-Dichloropropane	ND	ug/kg	158	1	09/11/23 11:12	09/12/23 21:17	594-20-7	

## REPORT OF LABORATORY ANALYSIS

This report shall not be reproduced, except in full,  
without the written consent of Pace Analytical Services, LLC.



## ANALYTICAL RESULTS

Project: B1903316.02 The Heights

Pace Project No.: 10667587

Sample: Topsoil-16 Lab ID: 10667587004 Collected: 09/05/23 15:00 Received: 09/06/23 11:15 Matrix: Solid

Results reported on a "dry weight" basis and are adjusted for percent moisture, sample size and any dilutions.

Parameters	Results	Units	Report Limit	DF	Prepared	Analyzed	CAS No.	Qual
<b>8260D MSV 5030 Med Level</b>		Analytical Method: EPA 8260D Preparation Method: EPA 5035/5030B Pace Analytical Services - Minneapolis						
1,1-Dichloropropene	ND	ug/kg	39.5	1	09/11/23 11:12	09/12/23 21:17	563-58-6	
cis-1,3-Dichloropropene	ND	ug/kg	39.5	1	09/11/23 11:12	09/12/23 21:17	10061-01-5	
trans-1,3-Dichloropropene	ND	ug/kg	39.5	1	09/11/23 11:12	09/12/23 21:17	10061-02-6	
Diethyl ether (Ethyl ether)	ND	ug/kg	158	1	09/11/23 11:12	09/12/23 21:17	60-29-7	
Ethylbenzene	ND	ug/kg	39.5	1	09/11/23 11:12	09/12/23 21:17	100-41-4	
Hexachloro-1,3-butadiene	ND	ug/kg	198	1	09/11/23 11:12	09/12/23 21:17	87-68-3	
Isopropylbenzene (Cumene)	ND	ug/kg	39.5	1	09/11/23 11:12	09/12/23 21:17	98-82-8	
p-Isopropyltoluene	ND	ug/kg	39.5	1	09/11/23 11:12	09/12/23 21:17	99-87-6	
Methylene Chloride	ND	ug/kg	158	1	09/11/23 11:12	09/12/23 21:17	75-09-2	
4-Methyl-2-pentanone (MIBK)	ND	ug/kg	198	1	09/11/23 11:12	09/12/23 21:17	108-10-1	
Methyl-tert-butyl ether	ND	ug/kg	39.5	1	09/11/23 11:12	09/12/23 21:17	1634-04-4	
Naphthalene	ND	ug/kg	158	1	09/11/23 11:12	09/12/23 21:17	91-20-3	
n-Propylbenzene	ND	ug/kg	39.5	1	09/11/23 11:12	09/12/23 21:17	103-65-1	
Styrene	ND	ug/kg	39.5	1	09/11/23 11:12	09/12/23 21:17	100-42-5	
1,1,1,2-Tetrachloroethane	ND	ug/kg	39.5	1	09/11/23 11:12	09/12/23 21:17	630-20-6	
1,1,2,2-Tetrachloroethane	ND	ug/kg	39.5	1	09/11/23 11:12	09/12/23 21:17	79-34-5	
Tetrachloroethene	ND	ug/kg	39.5	1	09/11/23 11:12	09/12/23 21:17	127-18-4	
Tetrahydrofuran	ND	ug/kg	1580	1	09/11/23 11:12	09/12/23 21:17	109-99-9	
Toluene	ND	ug/kg	39.5	1	09/11/23 11:12	09/12/23 21:17	108-88-3	
1,2,3-Trichlorobenzene	ND	ug/kg	39.5	1	09/11/23 11:12	09/12/23 21:17	87-61-6	
1,2,4-Trichlorobenzene	ND	ug/kg	39.5	1	09/11/23 11:12	09/12/23 21:17	120-82-1	
1,1,1-Trichloroethane	ND	ug/kg	39.5	1	09/11/23 11:12	09/12/23 21:17	71-55-6	
1,1,2-Trichloroethane	ND	ug/kg	39.5	1	09/11/23 11:12	09/12/23 21:17	79-00-5	
Trichloroethene	ND	ug/kg	39.5	1	09/11/23 11:12	09/12/23 21:17	79-01-6	
Trichlorofluoromethane	ND	ug/kg	158	1	09/11/23 11:12	09/12/23 21:17	75-69-4	
1,2,3-Trichloropropane	ND	ug/kg	158	1	09/11/23 11:12	09/12/23 21:17	96-18-4	
1,1,2-Trichlorotrifluoroethane	ND	ug/kg	158	1	09/11/23 11:12	09/12/23 21:17	76-13-1	
1,2,4-Trimethylbenzene	ND	ug/kg	39.5	1	09/11/23 11:12	09/12/23 21:17	95-63-6	
1,3,5-Trimethylbenzene	ND	ug/kg	39.5	1	09/11/23 11:12	09/12/23 21:17	108-67-8	
Vinyl chloride	ND	ug/kg	15.8	1	09/11/23 11:12	09/12/23 21:17	75-01-4	
Xylene (Total)	ND	ug/kg	119	1	09/11/23 11:12	09/12/23 21:17	1330-20-7	
<b>Surrogates</b>								
Toluene-d8 (S)	98	%.	75-125	1	09/11/23 11:12	09/12/23 21:17	2037-26-5	
4-Bromofluorobenzene (S)	93	%.	75-125	1	09/11/23 11:12	09/12/23 21:17	460-00-4	
1,2-Dichlorobenzene-d4 (S)	100	%.	75-125	1	09/11/23 11:12	09/12/23 21:17	2199-69-1	

## REPORT OF LABORATORY ANALYSIS

This report shall not be reproduced, except in full,  
without the written consent of Pace Analytical Services, LLC.



## ANALYTICAL RESULTS

Project: B1903316.02 The Heights

Pace Project No.: 10667587

Sample: MeOH Trip Lab ID: 10667587005 Collected: 09/05/23 08:00 Received: 09/06/23 11:15 Matrix: Solid

Results reported on a "wet-weight" basis

Parameters	Results	Units	Report Limit	DF	Prepared	Analyzed	CAS No.	Qual
------------	---------	-------	--------------	----	----------	----------	---------	------

## WIGRO GCV

Analytical Method: WI MOD GRO Preparation Method: EPA 5030 Medium Soil

Pace Analytical Services - Minneapolis

Gasoline Range Organics	ND	mg/kg	10.0	1	09/11/23 13:56	09/13/23 03:08		
<b>Surrogates</b>								
a,a,a-Trifluorotoluene (S)	97	%	80-200	1	09/11/23 13:56	09/13/23 03:08	98-08-8	

## 8260D MSV 5030 Med Level

Analytical Method: EPA 8260D Preparation Method: EPA 5035/5030B

Pace Analytical Services - Minneapolis

Acetone	ND	ug/kg	1000	1	09/11/23 11:12	09/12/23 16:55	67-64-1	
Allyl chloride	ND	ug/kg	200	1	09/11/23 11:12	09/12/23 16:55	107-05-1	
Benzene	ND	ug/kg	20.0	1	09/11/23 11:12	09/12/23 16:55	71-43-2	
Bromobenzene	ND	ug/kg	50.0	1	09/11/23 11:12	09/12/23 16:55	108-86-1	
Bromochloromethane	ND	ug/kg	50.0	1	09/11/23 11:12	09/12/23 16:55	74-97-5	
Bromodichloromethane	ND	ug/kg	50.0	1	09/11/23 11:12	09/12/23 16:55	75-27-4	
Bromoform	ND	ug/kg	200	1	09/11/23 11:12	09/12/23 16:55	75-25-2	
Bromomethane	ND	ug/kg	500	1	09/11/23 11:12	09/12/23 16:55	74-83-9	
2-Butanone (MEK)	ND	ug/kg	250	1	09/11/23 11:12	09/12/23 16:55	78-93-3	
n-Butylbenzene	ND	ug/kg	50.0	1	09/11/23 11:12	09/12/23 16:55	104-51-8	
sec-Butylbenzene	ND	ug/kg	50.0	1	09/11/23 11:12	09/12/23 16:55	135-98-8	
tert-Butylbenzene	ND	ug/kg	50.0	1	09/11/23 11:12	09/12/23 16:55	98-06-6	
Carbon tetrachloride	ND	ug/kg	50.0	1	09/11/23 11:12	09/12/23 16:55	56-23-5	
Chlorobenzene	ND	ug/kg	50.0	1	09/11/23 11:12	09/12/23 16:55	108-90-7	
Chloroethane	ND	ug/kg	500	1	09/11/23 11:12	09/12/23 16:55	75-00-3	
Chloroform	ND	ug/kg	50.0	1	09/11/23 11:12	09/12/23 16:55	67-66-3	
Chloromethane	ND	ug/kg	200	1	09/11/23 11:12	09/12/23 16:55	74-87-3	
2-Chlorotoluene	ND	ug/kg	50.0	1	09/11/23 11:12	09/12/23 16:55	95-49-8	
4-Chlorotoluene	ND	ug/kg	50.0	1	09/11/23 11:12	09/12/23 16:55	106-43-4	
1,2-Dibromo-3-chloropropane	ND	ug/kg	500	1	09/11/23 11:12	09/12/23 16:55	96-12-8	
Dibromochloromethane	ND	ug/kg	200	1	09/11/23 11:12	09/12/23 16:55	124-48-1	
1,2-Dibromoethane (EDB)	ND	ug/kg	50.0	1	09/11/23 11:12	09/12/23 16:55	106-93-4	
Dibromomethane	ND	ug/kg	50.0	1	09/11/23 11:12	09/12/23 16:55	74-95-3	
1,2-Dichlorobenzene	ND	ug/kg	50.0	1	09/11/23 11:12	09/12/23 16:55	95-50-1	
1,3-Dichlorobenzene	ND	ug/kg	50.0	1	09/11/23 11:12	09/12/23 16:55	541-73-1	
1,4-Dichlorobenzene	ND	ug/kg	50.0	1	09/11/23 11:12	09/12/23 16:55	106-46-7	
Dichlorodifluoromethane	ND	ug/kg	200	1	09/11/23 11:12	09/12/23 16:55	75-71-8	
1,1-Dichloroethane	ND	ug/kg	50.0	1	09/11/23 11:12	09/12/23 16:55	75-34-3	
1,2-Dichloroethane	ND	ug/kg	50.0	1	09/11/23 11:12	09/12/23 16:55	107-06-2	
1,1-Dichloroethene	ND	ug/kg	50.0	1	09/11/23 11:12	09/12/23 16:55	75-35-4	
cis-1,2-Dichloroethene	ND	ug/kg	50.0	1	09/11/23 11:12	09/12/23 16:55	156-59-2	
trans-1,2-Dichloroethene	ND	ug/kg	50.0	1	09/11/23 11:12	09/12/23 16:55	156-60-5	
Dichlorofluoromethane	ND	ug/kg	500	1	09/11/23 11:12	09/12/23 16:55	75-43-4	
1,2-Dichloropropane	ND	ug/kg	50.0	1	09/11/23 11:12	09/12/23 16:55	78-87-5	
1,3-Dichloropropane	ND	ug/kg	50.0	1	09/11/23 11:12	09/12/23 16:55	142-28-9	
2,2-Dichloropropane	ND	ug/kg	200	1	09/11/23 11:12	09/12/23 16:55	594-20-7	
1,1-Dichloropropene	ND	ug/kg	50.0	1	09/11/23 11:12	09/12/23 16:55	563-58-6	
cis-1,3-Dichloropropene	ND	ug/kg	50.0	1	09/11/23 11:12	09/12/23 16:55	10061-01-5	
trans-1,3-Dichloropropene	ND	ug/kg	50.0	1	09/11/23 11:12	09/12/23 16:55	10061-02-6	

## REPORT OF LABORATORY ANALYSIS

This report shall not be reproduced, except in full,  
without the written consent of Pace Analytical Services, LLC.



## ANALYTICAL RESULTS

Project: B1903316.02 The Heights

Pace Project No.: 10667587

Sample: MeOH Trip Lab ID: 10667587005 Collected: 09/05/23 08:00 Received: 09/06/23 11:15 Matrix: Solid

Results reported on a "wet-weight" basis

Parameters	Results	Units	Report Limit	DF	Prepared	Analyzed	CAS No.	Qual
<b>8260D MSV 5030 Med Level</b>		Analytical Method: EPA 8260D Preparation Method: EPA 5035/5030B Pace Analytical Services - Minneapolis						
Diethyl ether (Ethyl ether)	ND	ug/kg	200	1	09/11/23 11:12	09/12/23 16:55	60-29-7	
Ethylbenzene	ND	ug/kg	50.0	1	09/11/23 11:12	09/12/23 16:55	100-41-4	
Hexachloro-1,3-butadiene	ND	ug/kg	250	1	09/11/23 11:12	09/12/23 16:55	87-68-3	
Isopropylbenzene (Cumene)	ND	ug/kg	50.0	1	09/11/23 11:12	09/12/23 16:55	98-82-8	
p-Isopropyltoluene	ND	ug/kg	50.0	1	09/11/23 11:12	09/12/23 16:55	99-87-6	
Methylene Chloride	ND	ug/kg	200	1	09/11/23 11:12	09/12/23 16:55	75-09-2	
4-Methyl-2-pentanone (MIBK)	ND	ug/kg	250	1	09/11/23 11:12	09/12/23 16:55	108-10-1	
Methyl-tert-butyl ether	ND	ug/kg	50.0	1	09/11/23 11:12	09/12/23 16:55	1634-04-4	
Naphthalene	ND	ug/kg	200	1	09/11/23 11:12	09/12/23 16:55	91-20-3	
n-Propylbenzene	ND	ug/kg	50.0	1	09/11/23 11:12	09/12/23 16:55	103-65-1	
Styrene	ND	ug/kg	50.0	1	09/11/23 11:12	09/12/23 16:55	100-42-5	
1,1,1,2-Tetrachloroethane	ND	ug/kg	50.0	1	09/11/23 11:12	09/12/23 16:55	630-20-6	
1,1,2,2-Tetrachloroethane	ND	ug/kg	50.0	1	09/11/23 11:12	09/12/23 16:55	79-34-5	
Tetrachloroethene	ND	ug/kg	50.0	1	09/11/23 11:12	09/12/23 16:55	127-18-4	
Tetrahydrofuran	ND	ug/kg	2000	1	09/11/23 11:12	09/12/23 16:55	109-99-9	
Toluene	ND	ug/kg	50.0	1	09/11/23 11:12	09/12/23 16:55	108-88-3	
1,2,3-Trichlorobenzene	ND	ug/kg	50.0	1	09/11/23 11:12	09/12/23 16:55	87-61-6	
1,2,4-Trichlorobenzene	ND	ug/kg	50.0	1	09/11/23 11:12	09/12/23 16:55	120-82-1	
1,1,1-Trichloroethane	ND	ug/kg	50.0	1	09/11/23 11:12	09/12/23 16:55	71-55-6	
1,1,2-Trichloroethane	ND	ug/kg	50.0	1	09/11/23 11:12	09/12/23 16:55	79-00-5	
Trichloroethene	ND	ug/kg	50.0	1	09/11/23 11:12	09/12/23 16:55	79-01-6	
Trichlorofluoromethane	ND	ug/kg	200	1	09/11/23 11:12	09/12/23 16:55	75-69-4	
1,2,3-Trichloropropane	ND	ug/kg	200	1	09/11/23 11:12	09/12/23 16:55	96-18-4	
1,1,2-Trichlorotrifluoroethane	ND	ug/kg	200	1	09/11/23 11:12	09/12/23 16:55	76-13-1	
1,2,4-Trimethylbenzene	ND	ug/kg	50.0	1	09/11/23 11:12	09/12/23 16:55	95-63-6	
1,3,5-Trimethylbenzene	ND	ug/kg	50.0	1	09/11/23 11:12	09/12/23 16:55	108-67-8	
Vinyl chloride	ND	ug/kg	20.0	1	09/11/23 11:12	09/12/23 16:55	75-01-4	
Xylene (Total)	ND	ug/kg	150	1	09/11/23 11:12	09/12/23 16:55	1330-20-7	
<b>Surrogates</b>								
Toluene-d8 (S)	99	%.	75-125	1	09/11/23 11:12	09/12/23 16:55	2037-26-5	
4-Bromofluorobenzene (S)	95	%.	75-125	1	09/11/23 11:12	09/12/23 16:55	460-00-4	
1,2-Dichlorobenzene-d4 (S)	101	%.	75-125	1	09/11/23 11:12	09/12/23 16:55	2199-69-1	

## REPORT OF LABORATORY ANALYSIS

This report shall not be reproduced, except in full,  
without the written consent of Pace Analytical Services, LLC.



## QUALITY CONTROL DATA

Project: B1903316.02 The Heights

Pace Project No.: 10667587

QC Batch:	904587	Analysis Method:	WI MOD GRO
QC Batch Method:	EPA 5030 Medium Soil	Analysis Description:	WIGRO Solid GCV
		Laboratory:	Pace Analytical Services - Minneapolis

Associated Lab Samples: 10667587001, 10667587002, 10667587003, 10667587004, 10667587005

METHOD BLANK: 4762968

Matrix: Solid

Associated Lab Samples: 10667587001, 10667587002, 10667587003, 10667587004, 10667587005

Parameter	Units	Blank Result	Reporting Limit	Analyzed	Qualifiers
Gasoline Range Organics	mg/kg	ND	10.0	09/12/23 23:01	
a,a,a-Trifluorotoluene (S)	%.	94	80-200	09/12/23 23:01	

LABORATORY CONTROL SAMPLE &amp; LCSD: 4762969

4762970

Parameter	Units	Spike Conc.	LCS Result	LCSD Result	LCS % Rec	LCSD % Rec	% Rec Limits	RPD	Max RPD	Qualifiers
Gasoline Range Organics	mg/kg	50	42.4	43.0	85	86	80-120	1	20	
a,a,a-Trifluorotoluene (S)	%.				103	103	80-200			

Results presented on this page are in the units indicated by the "Units" column except where an alternate unit is presented to the right of the result.

## REPORT OF LABORATORY ANALYSIS

This report shall not be reproduced, except in full,  
without the written consent of Pace Analytical Services, LLC.



## QUALITY CONTROL DATA

Project: B1903316.02 The Heights

Pace Project No.: 10667587

QC Batch: 904519

Analysis Method: EPA 7471B

QC Batch Method: EPA 7471B

Analysis Description: 7471B Mercury Solids

Laboratory: Pace Analytical Services - Minneapolis

Associated Lab Samples: 10667587001, 10667587002, 10667587003, 10667587004

METHOD BLANK: 4762732

Matrix: Solid

Associated Lab Samples: 10667587001, 10667587002, 10667587003, 10667587004

Parameter	Units	Blank Result	Reporting Limit	Analyzed	Qualifiers
Mercury	mg/kg	ND	0.018	09/08/23 15:12	

LABORATORY CONTROL SAMPLE: 4762733

Parameter	Units	Spike Conc.	LCS Result	LCS % Rec	% Rec Limits	Qualifiers
Mercury	mg/kg	0.49	0.50	103	80-120	

MATRIX SPIKE &amp; MATRIX SPIKE DUPLICATE: 4762734 4762735

Parameter	Units	10667585001 Result	MS Spike Conc.	MSD Spike Conc.	MS Result	MSD Result	MS % Rec	MSD % Rec	% Rec Limits	RPD	Max RPD	Qual
Mercury	mg/kg	0.11	0.47	0.45	0.55	0.55	92	96	80-120	1	20	

Results presented on this page are in the units indicated by the "Units" column except where an alternate unit is presented to the right of the result.

## REPORT OF LABORATORY ANALYSIS

This report shall not be reproduced, except in full,  
without the written consent of Pace Analytical Services, LLC.



## QUALITY CONTROL DATA

Project: B1903316.02 The Heights

Pace Project No.: 10667587

QC Batch: 904513 Analysis Method: EPA 6020B  
 QC Batch Method: EPA 3050B Analysis Description: 6020B Solids UPD5  
 Laboratory: Pace Analytical Services - Minneapolis

Associated Lab Samples: 10667587001, 10667587002, 10667587003, 10667587004

METHOD BLANK: 4762711

Matrix: Solid

Associated Lab Samples: 10667587001, 10667587002, 10667587003, 10667587004

Parameter	Units	Blank Result	Reporting Limit	Analyzed	Qualifiers
Arsenic	mg/kg	ND	0.46	09/11/23 14:28	
Barium	mg/kg	ND	0.28	09/11/23 14:28	
Cadmium	mg/kg	ND	0.074	09/11/23 14:28	
Chromium	mg/kg	ND	1.8	09/11/23 14:28	
Lead	mg/kg	ND	0.46	09/11/23 14:28	
Selenium	mg/kg	ND	0.46	09/11/23 14:28	
Silver	mg/kg	ND	0.46	09/11/23 14:28	

LABORATORY CONTROL SAMPLE: 4762712

Parameter	Units	Spike Conc.	LCS Result	LCS % Rec	% Rec Limits	Qualifiers
Arsenic	mg/kg	47.8	48.8	102	80-120	
Barium	mg/kg	47.8	49.4	103	80-120	
Cadmium	mg/kg	47.8	49.1	103	80-120	
Chromium	mg/kg	47.8	51.2	107	80-120	
Lead	mg/kg	47.8	48.4	101	80-120	
Selenium	mg/kg	47.8	49.2	103	80-120	
Silver	mg/kg	23.9	25.4	106	80-120	

MATRIX SPIKE &amp; MATRIX SPIKE DUPLICATE: 4762713 4762714

Parameter	Units	10667585001 Result	MS Spike Conc.	MSD Spike Conc.	MS Result	MSD Result	MS % Rec	MSD % Rec	% Rec Limits	RPD	Max RPD	Qual
Arsenic	mg/kg	2.4	49.4	52.1	51.1	54.8	99	101	75-125	7	20	
Barium	mg/kg	50.3	49.4	52.1	103	105	106	104	75-125	2	20	
Cadmium	mg/kg	0.12	49.4	52.1	50.7	54.3	102	104	75-125	7	20	
Chromium	mg/kg	21.7	49.4	52.1	75.6	81.0	109	114	75-125	7	20	
Lead	mg/kg	5.6	49.4	52.1	55.2	57.2	100	99	75-125	4	20	
Selenium	mg/kg	ND	49.4	52.1	48.4	52.0	98	100	75-125	7	20	
Silver	mg/kg	ND	24.7	26	26.0	27.4	105	105	75-125	5	20	

Results presented on this page are in the units indicated by the "Units" column except where an alternate unit is presented to the right of the result.

## REPORT OF LABORATORY ANALYSIS

This report shall not be reproduced, except in full,  
 without the written consent of Pace Analytical Services, LLC.



## QUALITY CONTROL DATA

Project: B1903316.02 The Heights

Pace Project No.: 10667587

QC Batch: 905286

Analysis Method: ASTM D2974

QC Batch Method: ASTM D2974

Analysis Description: Dry Weight / %M by ASTM D2974

Laboratory: Pace Analytical Services - Minneapolis

Associated Lab Samples: 10667587001, 10667587002, 10667587003, 10667587004

SAMPLE DUPLICATE: 4766956

Parameter	Units	10667115001 Result	Dup Result	RPD	Max RPD	Qualifiers
Percent Moisture	%	9.0	8.6	4	30	N2

SAMPLE DUPLICATE: 4767884

Parameter	Units	10667587002 Result	Dup Result	RPD	Max RPD	Qualifiers
Percent Moisture	%	9.6	9.6	0	30	N2

Results presented on this page are in the units indicated by the "Units" column except where an alternate unit is presented to the right of the result.

## REPORT OF LABORATORY ANALYSIS

This report shall not be reproduced, except in full,  
without the written consent of Pace Analytical Services, LLC.





## QUALITY CONTROL DATA

Project: B1903316.02 The Heights

Pace Project No.: 10667587

QC Batch: 905095

Analysis Method: EPA 8260D

QC Batch Method: EPA 5035/5030B

Analysis Description: 8260D MSV 5030 Med Level

Laboratory: Pace Analytical Services - Minneapolis

Associated Lab Samples: 10667587001, 10667587002, 10667587003, 10667587004, 10667587005

METHOD BLANK: 4766089

Matrix: Solid

Associated Lab Samples: 10667587001, 10667587002, 10667587003, 10667587004, 10667587005

Parameter	Units	Blank Result	Reporting Limit	Analyzed	Qualifiers
1,1,1,2-Tetrachloroethane	ug/kg	ND	50.0	09/12/23 16:38	
1,1,1-Trichloroethane	ug/kg	ND	50.0	09/12/23 16:38	
1,1,2,2-Tetrachloroethane	ug/kg	ND	50.0	09/12/23 16:38	
1,1,2-Trichloroethane	ug/kg	ND	50.0	09/12/23 16:38	
1,1,2-Trichlorotrifluoroethane	ug/kg	ND	200	09/12/23 16:38	
1,1-Dichloroethane	ug/kg	ND	50.0	09/12/23 16:38	
1,1-Dichloroethene	ug/kg	ND	50.0	09/12/23 16:38	
1,1-Dichloropropene	ug/kg	ND	50.0	09/12/23 16:38	
1,2,3-Trichlorobenzene	ug/kg	ND	50.0	09/12/23 16:38	
1,2,3-Trichloropropane	ug/kg	ND	200	09/12/23 16:38	
1,2,4-Trichlorobenzene	ug/kg	ND	50.0	09/12/23 16:38	
1,2,4-Trimethylbenzene	ug/kg	ND	50.0	09/12/23 16:38	
1,2-Dibromo-3-chloropropane	ug/kg	ND	500	09/12/23 16:38	
1,2-Dibromoethane (EDB)	ug/kg	ND	50.0	09/12/23 16:38	
1,2-Dichlorobenzene	ug/kg	ND	50.0	09/12/23 16:38	
1,2-Dichloroethane	ug/kg	ND	50.0	09/12/23 16:38	
1,2-Dichloropropane	ug/kg	ND	50.0	09/12/23 16:38	
1,3,5-Trimethylbenzene	ug/kg	ND	50.0	09/12/23 16:38	
1,3-Dichlorobenzene	ug/kg	ND	50.0	09/12/23 16:38	
1,3-Dichloropropane	ug/kg	ND	50.0	09/12/23 16:38	
1,4-Dichlorobenzene	ug/kg	ND	50.0	09/12/23 16:38	
2,2-Dichloropropane	ug/kg	ND	200	09/12/23 16:38	
2-Butanone (MEK)	ug/kg	ND	250	09/12/23 16:38	
2-Chlorotoluene	ug/kg	ND	50.0	09/12/23 16:38	
4-Chlorotoluene	ug/kg	ND	50.0	09/12/23 16:38	
4-Methyl-2-pentanone (MIBK)	ug/kg	ND	250	09/12/23 16:38	
Acetone	ug/kg	ND	1000	09/12/23 16:38	
Allyl chloride	ug/kg	ND	200	09/12/23 16:38	
Benzene	ug/kg	ND	20.0	09/12/23 16:38	
Bromobenzene	ug/kg	ND	50.0	09/12/23 16:38	
Bromochloromethane	ug/kg	ND	50.0	09/12/23 16:38	
Bromodichloromethane	ug/kg	ND	50.0	09/12/23 16:38	
Bromoform	ug/kg	ND	200	09/12/23 16:38	
Bromomethane	ug/kg	ND	500	09/12/23 16:38	
Carbon tetrachloride	ug/kg	ND	50.0	09/12/23 16:38	
Chlorobenzene	ug/kg	ND	50.0	09/12/23 16:38	
Chloroethane	ug/kg	ND	500	09/12/23 16:38	
Chloroform	ug/kg	ND	50.0	09/12/23 16:38	
Chloromethane	ug/kg	ND	200	09/12/23 16:38	
cis-1,2-Dichloroethene	ug/kg	ND	50.0	09/12/23 16:38	

Results presented on this page are in the units indicated by the "Units" column except where an alternate unit is presented to the right of the result.

## REPORT OF LABORATORY ANALYSIS

This report shall not be reproduced, except in full,

without the written consent of Pace Analytical Services, LLC.



## QUALITY CONTROL DATA

Project: B1903316.02 The Heights

Pace Project No.: 10667587

METHOD BLANK: 4766089

Matrix: Solid

Associated Lab Samples: 10667587001, 10667587002, 10667587003, 10667587004, 10667587005

Parameter	Units	Blank Result	Reporting Limit	Analyzed	Qualifiers
cis-1,3-Dichloropropene	ug/kg	ND	50.0	09/12/23 16:38	
Dibromochloromethane	ug/kg	ND	200	09/12/23 16:38	
Dibromomethane	ug/kg	ND	50.0	09/12/23 16:38	
Dichlorodifluoromethane	ug/kg	ND	200	09/12/23 16:38	
Dichlorofluoromethane	ug/kg	ND	500	09/12/23 16:38	
Diethyl ether (Ethyl ether)	ug/kg	ND	200	09/12/23 16:38	
Ethylbenzene	ug/kg	ND	50.0	09/12/23 16:38	
Hexachloro-1,3-butadiene	ug/kg	ND	250	09/12/23 16:38	
Isopropylbenzene (Cumene)	ug/kg	ND	50.0	09/12/23 16:38	
Methyl-tert-butyl ether	ug/kg	ND	50.0	09/12/23 16:38	
Methylene Chloride	ug/kg	ND	200	09/12/23 16:38	
n-Butylbenzene	ug/kg	ND	50.0	09/12/23 16:38	
n-Propylbenzene	ug/kg	ND	50.0	09/12/23 16:38	
Naphthalene	ug/kg	ND	200	09/12/23 16:38	
p-Isopropyltoluene	ug/kg	ND	50.0	09/12/23 16:38	
sec-Butylbenzene	ug/kg	ND	50.0	09/12/23 16:38	
Styrene	ug/kg	ND	50.0	09/12/23 16:38	
tert-Butylbenzene	ug/kg	ND	50.0	09/12/23 16:38	
Tetrachloroethene	ug/kg	ND	50.0	09/12/23 16:38	
Tetrahydrofuran	ug/kg	ND	2000	09/12/23 16:38	
Toluene	ug/kg	ND	50.0	09/12/23 16:38	
trans-1,2-Dichloroethene	ug/kg	ND	50.0	09/12/23 16:38	
trans-1,3-Dichloropropene	ug/kg	ND	50.0	09/12/23 16:38	
Trichloroethene	ug/kg	ND	50.0	09/12/23 16:38	
Trichlorofluoromethane	ug/kg	ND	200	09/12/23 16:38	
Vinyl chloride	ug/kg	ND	20.0	09/12/23 16:38	
Xylene (Total)	ug/kg	ND	150	09/12/23 16:38	
1,2-Dichlorobenzene-d4 (S)	%	98	75-125	09/12/23 16:38	
4-Bromofluorobenzene (S)	%	94	75-125	09/12/23 16:38	
Toluene-d8 (S)	%	98	75-125	09/12/23 16:38	

LABORATORY CONTROL SAMPLE &amp; LCSD: 4766090

4766091

Parameter	Units	Spike Conc.	LCS Result	LCSD Result	LCS % Rec	LCSD % Rec	% Rec Limits	RPD	Max RPD	Qualifiers
1,1,1,2-Tetrachloroethane	ug/kg	1000	890	830	89	83	75-125	7	20	
1,1,1-Trichloroethane	ug/kg	1000	916	865	92	87	75-125	6	20	
1,1,2,2-Tetrachloroethane	ug/kg	1000	878	844	88	84	66-128	4	20	
1,1,2-Trichloroethane	ug/kg	1000	915	898	91	90	75-127	2	20	
1,1,2-Trichlorotrifluoroethane	ug/kg	1000	924	846	92	85	59-125	9	20	
1,1-Dichloroethane	ug/kg	1000	971	903	97	90	61-125	7	20	
1,1-Dichloroethene	ug/kg	1000	929	884	93	88	54-125	5	20	
1,1-Dichloropropene	ug/kg	1000	929	895	93	89	70-125	4	20	
1,2,3-Trichlorobenzene	ug/kg	1000	895	871	89	87	70-136	3	20	
1,2,3-Trichloropropane	ug/kg	1000	892	906	89	91	75-125	2	20	

Results presented on this page are in the units indicated by the "Units" column except where an alternate unit is presented to the right of the result.

## REPORT OF LABORATORY ANALYSIS

This report shall not be reproduced, except in full,  
without the written consent of Pace Analytical Services, LLC.



## QUALITY CONTROL DATA

Project: B1903316.02 The Heights

Pace Project No.: 10667587

LABORATORY CONTROL SAMPLE &amp; LCSD: 4766090

4766091

Parameter	Units	Spike Conc.	LCS Result	LCSD Result	LCS % Rec	LCSD % Rec	% Rec Limits	RPD	Max RPD	Qualifiers
1,2,4-Trichlorobenzene	ug/kg	1000	951	962	95	96	71-133	1	20	
1,2,4-Trimethylbenzene	ug/kg	1000	949	880	95	88	75-134	8	20	
1,2-Dibromo-3-chloropropane	ug/kg	1000	727	789	73	79	73-129	8	20	
1,2-Dibromoethane (EDB)	ug/kg	1000	921	902	92	90	75-125	2	20	
1,2-Dichlorobenzene	ug/kg	1000	904	861	90	86	75-125	5	20	
1,2-Dichloroethane	ug/kg	1000	955	890	95	89	72-125	7	20	
1,2-Dichloropropane	ug/kg	1000	939	879	94	88	72-125	7	20	
1,3,5-Trimethylbenzene	ug/kg	1000	929	888	93	89	75-132	4	20	
1,3-Dichlorobenzene	ug/kg	1000	949	890	95	89	75-125	6	20	
1,3-Dichloropropane	ug/kg	1000	938	884	94	88	73-128	6	20	
1,4-Dichlorobenzene	ug/kg	1000	900	820	90	82	75-125	9	20	
2,2-Dichloropropane	ug/kg	1000	769	745	77	74	54-125	3	20	
2-Butanone (MEK)	ug/kg	5000	4560	4580	91	92	58-142	0	20	
2-Chlorotoluene	ug/kg	1000	967	882	97	88	75-128	9	20	
4-Chlorotoluene	ug/kg	1000	945	868	94	87	75-129	8	20	
4-Methyl-2-pentanone (MIBK)	ug/kg	5000	4540	4480	91	90	68-139	1	20	
Acetone	ug/kg	5000	4730	4590	95	92	58-131	3	20	
Allyl chloride	ug/kg	1000	886	842	89	84	30-138	5	20	
Benzene	ug/kg	1000	965	891	96	89	72-125	8	20	
Bromobenzene	ug/kg	1000	945	892	95	89	75-125	6	20	
Bromochloromethane	ug/kg	1000	975	900	97	90	74-125	8	20	
Bromodichloromethane	ug/kg	1000	990	936	99	94	73-125	6	20	
Bromoform	ug/kg	1000	813	809	81	81	65-125	0	20	
Bromomethane	ug/kg	1000	965	902	97	90	30-150	7	20	
Carbon tetrachloride	ug/kg	1000	935	871	94	87	70-126	7	20	
Chlorobenzene	ug/kg	1000	935	881	93	88	75-125	6	20	
Chloroethane	ug/kg	1000	1160	1000	116	100	40-150	14	20	
Chloroform	ug/kg	1000	927	864	93	86	75-125	7	20	
Chloromethane	ug/kg	1000	946	893	95	89	31-150	6	20	
cis-1,2-Dichloroethene	ug/kg	1000	961	896	96	90	73-125	7	20	
cis-1,3-Dichloropropene	ug/kg	1000	861	829	86	83	70-131	4	20	
Dibromochloromethane	ug/kg	1000	882	856	88	86	75-125	3	20	
Dibromomethane	ug/kg	1000	915	876	92	88	75-125	4	20	
Dichlorodifluoromethane	ug/kg	1000	895	879	89	88	32-150	2	20	
Dichlorofluoromethane	ug/kg	1000	1170	1100	117	110	36-150	6	20	
Diethyl ether (Ethyl ether)	ug/kg	1000	958	943	96	94	50-132	2	20	
Ethylbenzene	ug/kg	1000	940	866	94	87	75-130	8	20	
Hexachloro-1,3-butadiene	ug/kg	1000	958	963	96	96	65-141	1	20	
Isopropylbenzene (Cumene)	ug/kg	1000	930	869	93	87	73-134	7	20	
Methyl-tert-butyl ether	ug/kg	1000	936	920	94	92	70-125	2	20	
Methylene Chloride	ug/kg	1000	903	883	90	88	53-128	2	20	
n-Butylbenzene	ug/kg	1000	879	796	88	80	67-139	10	20	
n-Propylbenzene	ug/kg	1000	959	889	96	89	71-133	8	20	
Naphthalene	ug/kg	1000	865	847	87	85	71-141	2	20	
p-Isopropyltoluene	ug/kg	1000	917	895	92	89	75-136	2	20	
sec-Butylbenzene	ug/kg	1000	944	900	94	90	75-134	5	20	
Styrene	ug/kg	1000	924	856	92	86	59-137	8	20	

Results presented on this page are in the units indicated by the "Units" column except where an alternate unit is presented to the right of the result.

## REPORT OF LABORATORY ANALYSIS

This report shall not be reproduced, except in full,  
without the written consent of Pace Analytical Services, LLC.



## QUALITY CONTROL DATA

Project: B1903316.02 The Heights

Pace Project No.: 10667587

LABORATORY CONTROL SAMPLE & LCSD: 4766090			4766091							
Parameter	Units	Spike Conc.	LCS Result	LCSD Result	LCS % Rec	LCSD % Rec	% Rec Limits	RPD	Max RPD	Qualifiers
tert-Butylbenzene	ug/kg	1000	954	899	95	90	75-128	6	20	
Tetrachloroethene	ug/kg	1000	918	835	92	83	73-125	9	20	
Tetrahydrofuran	ug/kg	5000	4460	4270	89	85	69-125	4	20	
Toluene	ug/kg	1000	905	860	90	86	75-125	5	20	
trans-1,2-Dichloroethene	ug/kg	1000	929	870	93	87	60-125	7	20	
trans-1,3-Dichloropropene	ug/kg	1000	836	804	84	80	75-132	4	20	
Trichloroethene	ug/kg	1000	994	940	99	94	73-125	6	20	
Trichlorofluoromethane	ug/kg	1000	1250	1370	125	137	30-150	9	20	
Vinyl chloride	ug/kg	1000	1000	931	100	93	43-150	7	20	
Xylene (Total)	ug/kg	3000	2720	2560	91	85	75-126	6	20	
1,2-Dichlorobenzene-d4 (S)	%				102	100	75-125			
4-Bromofluorobenzene (S)	%				97	98	75-125			
Toluene-d8 (S)	%				100	99	75-125			

Results presented on this page are in the units indicated by the "Units" column except where an alternate unit is presented to the right of the result.

## REPORT OF LABORATORY ANALYSIS

This report shall not be reproduced, except in full,  
without the written consent of Pace Analytical Services, LLC.



## QUALITY CONTROL DATA

Project: B1903316.02 The Heights

Pace Project No.: 10667587

QC Batch:	904234	Analysis Method:	EPA 8270E by SIM
QC Batch Method:	EPA 3546	Analysis Description:	8270E Solid PAH by SIM MSSV
		Laboratory:	Pace Analytical Services - Minneapolis

Associated Lab Samples: 10667587001, 10667587002, 10667587003, 10667587004

METHOD BLANK: 4761558

Matrix: Solid

Associated Lab Samples: 10667587001, 10667587002, 10667587003, 10667587004

Parameter	Units	Blank Result	Reporting Limit	Analyzed	Qualifiers
Acenaphthene	ug/kg	ND	10.0	09/08/23 10:50	
Acenaphthylene	ug/kg	ND	10.0	09/08/23 10:50	
Anthracene	ug/kg	ND	10.0	09/08/23 10:50	
Benzo(a)anthracene	ug/kg	ND	10.0	09/08/23 10:50	
Benzo(a)pyrene	ug/kg	ND	10.0	09/08/23 10:50	
Benzo(b)fluoranthene	ug/kg	ND	10.0	09/08/23 10:50	
Benzo(g,h,i)perylene	ug/kg	ND	10.0	09/08/23 10:50	
Benzo(k)fluoranthene	ug/kg	ND	10.0	09/08/23 10:50	
Chrysene	ug/kg	ND	10.0	09/08/23 10:50	
Dibenz(a,h)anthracene	ug/kg	ND	10.0	09/08/23 10:50	
Fluoranthene	ug/kg	ND	10.0	09/08/23 10:50	
Fluorene	ug/kg	ND	10.0	09/08/23 10:50	
Indeno(1,2,3-cd)pyrene	ug/kg	ND	10.0	09/08/23 10:50	
Naphthalene	ug/kg	ND	10.0	09/08/23 10:50	
Phenanthrene	ug/kg	ND	10.0	09/08/23 10:50	
Pyrene	ug/kg	ND	10.0	09/08/23 10:50	
2-Fluorobiphenyl (S)	%	66	54-125	09/08/23 10:50	
p-Terphenyl-d14 (S)	%	76	60-125	09/08/23 10:50	

LABORATORY CONTROL SAMPLE: 4761559

Parameter	Units	Spike Conc.	LCS Result	LCS % Rec	% Rec Limits	Qualifiers
Acenaphthene	ug/kg	100	79.1	79	56-125	
Acenaphthylene	ug/kg	100	83.4	83	54-125	
Anthracene	ug/kg	100	84.8	85	59-125	
Benzo(a)anthracene	ug/kg	100	83.4	83	55-125	
Benzo(a)pyrene	ug/kg	100	82.8	83	69-125	
Benzo(b)fluoranthene	ug/kg	100	83.5	83	54-125	
Benzo(g,h,i)perylene	ug/kg	100	77.2	77	63-125	
Benzo(k)fluoranthene	ug/kg	100	77.5	77	65-125	
Chrysene	ug/kg	100	76.6	77	62-125	
Dibenz(a,h)anthracene	ug/kg	100	80.8	81	64-125	
Fluoranthene	ug/kg	100	84.5	84	69-125	
Fluorene	ug/kg	100	80.2	80	61-125	
Indeno(1,2,3-cd)pyrene	ug/kg	100	85.5	86	54-125	
Naphthalene	ug/kg	100	81.6	82	49-125	
Phenanthrene	ug/kg	100	81.2	81	60-125	
Pyrene	ug/kg	100	77.4	77	69-125	
2-Fluorobiphenyl (S)	%			69	54-125	

Results presented on this page are in the units indicated by the "Units" column except where an alternate unit is presented to the right of the result.

## REPORT OF LABORATORY ANALYSIS

This report shall not be reproduced, except in full,  
without the written consent of Pace Analytical Services, LLC.



## QUALITY CONTROL DATA

Project: B1903316.02 The Heights

Pace Project No.: 10667587

LABORATORY CONTROL SAMPLE: 4761559

Parameter	Units	Spike Conc.	LCS Result	LCS % Rec	% Rec Limits	Qualifiers
p-Terphenyl-d14 (S)	%.			72	60-125	

MATRIX SPIKE &amp; MATRIX SPIKE DUPLICATE: 4761614 4761615

Parameter	Units	10667509001	MS Spike Conc.	MSD Spike Conc.	MS Result	MSD Result	MS % Rec	MSD % Rec	% Rec Limits	RPD	Max RPD	Qual
		Result	Conc.	Conc.	Result	Result	% Rec	% Rec	Limits	RPD	RPD	Qual
Acenaphthene	ug/kg	ND										
Acenaphthylene	ug/kg	16.2	104	104	89.6	98.0	70	79	50-125	9	30	
Anthracene	ug/kg	44.4	104	104	138	157	90	109	39-136	13	30	
Benzo(a)anthracene	ug/kg	174	104	104	197	243	22	67	30-131	21	30	M1
Benzo(a)pyrene	ug/kg	178	104	104	191	237	12	57	30-150	21	30	M1
Benzo(b)fluoranthene	ug/kg	206	104	104	196	260	-9	52	30-150	28	30	M1
Benzo(g,h,i)perylene	ug/kg	111	104	104	151	177	38	63	30-146	16	30	
Benzo(k)fluoranthene	ug/kg	73.6	104	104	138	151	62	74	41-130	9	30	
Chrysene	ug/kg	166	104	104	181	229	15	61	30-135	23	30	M1
Dibenz(a,h)anthracene	ug/kg	29.4	104	104	113	121	81	89	50-129	7	30	
Fluoranthene	ug/kg	316	104	104	286	384	-29	65	30-150	29	30	M1
Fluorene	ug/kg	ND	104	104	99.9	105	96	101	56-125	5	30	
Indeno(1,2,3-cd)pyrene	ug/kg	120	104	104	166	199	43	75	30-148	18	30	
Naphthalene	ug/kg	ND	104	104	76.4	93.0	73	90	30-125	20	30	
Phenanthrene	ug/kg	145	104	104	228	284	79	134	30-143	22	30	
Pyrene	ug/kg	296	104	104	256	325	-38	28	30-150	24	30	M1
2-Fluorobiphenyl (S)	%.						62	75	54-125			
p-Terphenyl-d14 (S)	%.						81	81	60-125			

Results presented on this page are in the units indicated by the "Units" column except where an alternate unit is presented to the right of the result.

## REPORT OF LABORATORY ANALYSIS

This report shall not be reproduced, except in full,  
without the written consent of Pace Analytical Services, LLC.



## QUALITY CONTROL DATA

Project: B1903316.02 The Heights

Pace Project No.: 10667587

QC Batch: 904229

Analysis Method: WI MOD DRO

QC Batch Method: WI MOD DRO

Analysis Description: WIDRO GCS

Laboratory: Pace Analytical Services - Minneapolis

Associated Lab Samples: 10667587001, 10667587002, 10667587003, 10667587004

METHOD BLANK: 4761544

Matrix: Solid

Associated Lab Samples: 10667587001, 10667587002, 10667587003, 10667587004

Parameter	Units	Blank Result	Reporting Limit	Analyzed	Qualifiers
WDRO C10-C28	mg/kg	ND	10.0	09/07/23 18:03	
n-Triacontane (S)	%.	76	50-150	09/07/23 18:03	

LABORATORY CONTROL SAMPLE &amp; LCSD: 4761545

4761546

Parameter	Units	Spike Conc.	LCS Result	LCSD Result	LCS % Rec	LCSD % Rec	% Rec Limits	RPD	Max RPD	Qualifiers
WDRO C10-C28	mg/kg	80	72.4	79.1	91	99	70-120	9	20	
n-Triacontane (S)	%.				90	99	50-150			

Results presented on this page are in the units indicated by the "Units" column except where an alternate unit is presented to the right of the result.

## REPORT OF LABORATORY ANALYSIS

This report shall not be reproduced, except in full,  
without the written consent of Pace Analytical Services, LLC.



## QUALIFIERS

Project: B1903316.02 The Heights

Pace Project No.: 10667587

### DEFINITIONS

DF - Dilution Factor, if reported, represents the factor applied to the reported data due to dilution of the sample aliquot.

ND - Not Detected at or above adjusted reporting limit.

TNTC - Too Numerous To Count

J - Estimated concentration above the adjusted method detection limit and below the adjusted reporting limit.

MDL - Adjusted Method Detection Limit.

PQL - Practical Quantitation Limit.

RL - Reporting Limit - The lowest concentration value that meets project requirements for quantitative data with known precision and bias for a specific analyte in a specific matrix.

S - Surrogate

1,2-Diphenylhydrazine decomposes to and cannot be separated from Azobenzene using Method 8270. The result for each analyte is a combined concentration.

Consistent with EPA guidelines, unrounded data are displayed and have been used to calculate % recovery and RPD values.

LCS(D) - Laboratory Control Sample (Duplicate)

MS(D) - Matrix Spike (Duplicate)

DUP - Sample Duplicate

RPD - Relative Percent Difference

NC - Not Calculable.

SG - Silica Gel - Clean-Up

U - Indicates the compound was analyzed for, but not detected.

N-Nitrosodiphenylamine decomposes and cannot be separated from Diphenylamine using Method 8270. The result reported for each analyte is a combined concentration.

Reported results are not rounded until the final step prior to reporting. Therefore, calculated parameters that are typically reported as "Total" may vary slightly from the sum of the reported component parameters.

Pace Analytical is TNI accredited. Contact your Pace PM for the current list of accredited analytes.

TNI - The NELAC Institute.

### BATCH QUALIFIERS

Batch: 904579

[M5] A matrix spike/matrix spike duplicate was not performed for this batch due to insufficient sample volume.

Batch: 905171

[M5] A matrix spike/matrix spike duplicate was not performed for this batch due to insufficient sample volume.

Batch: 905658

[M5] A matrix spike/matrix spike duplicate was not performed for this batch due to insufficient sample volume.

[1] On 9/12/23 the continuing calibration verification was below the method acceptance limit for bromoform and 1,2-dibromo-3-chloropropane. The analyte was not detected in the associated samples and the sensitivity of the instrument was verified with a reporting limit check standard.

[2] On 9/12/23 the continuing calibration verification was above the method acceptance limit for dichlorofluoromethane, trichlorofluoromethane, and hexachloro-1,3-butadiene. Any detection for the analyte in the associated samples may have a high bias.

### ANALYTE QUALIFIERS

M1 Matrix spike recovery exceeded QC limits. Batch accepted based on laboratory control sample (LCS) recovery.

N2 The lab does not hold NELAC/TNI accreditation for this parameter but other accreditations/certifications may apply. A complete list of accreditations/certifications is available upon request.

## REPORT OF LABORATORY ANALYSIS

This report shall not be reproduced, except in full,  
without the written consent of Pace Analytical Services, LLC.





## QUALITY CONTROL DATA CROSS REFERENCE TABLE

Project: B1903316.02 The Heights

Pace Project No.: 10667587

Lab ID	Sample ID	QC Batch Method	QC Batch	Analytical Method	Analytical Batch
10667587001	Topsoil-13	WI MOD DRO	904229	WI MOD DRO	904579
10667587002	Topsoil-14	WI MOD DRO	904229	WI MOD DRO	904579
10667587003	Topsoil-15	WI MOD DRO	904229	WI MOD DRO	904579
10667587004	Topsoil-16	WI MOD DRO	904229	WI MOD DRO	904579
10667587001	Topsoil-13	EPA 5030 Medium Soil	904587	WI MOD GRO	905171
10667587002	Topsoil-14	EPA 5030 Medium Soil	904587	WI MOD GRO	905171
10667587003	Topsoil-15	EPA 5030 Medium Soil	904587	WI MOD GRO	905171
10667587004	Topsoil-16	EPA 5030 Medium Soil	904587	WI MOD GRO	905171
10667587005	MeOH Trip	EPA 5030 Medium Soil	904587	WI MOD GRO	905171
10667587001	Topsoil-13	EPA 3050B	904513	EPA 6020B	904738
10667587002	Topsoil-14	EPA 3050B	904513	EPA 6020B	904738
10667587003	Topsoil-15	EPA 3050B	904513	EPA 6020B	904738
10667587004	Topsoil-16	EPA 3050B	904513	EPA 6020B	904738
10667587001	Topsoil-13	EPA 7471B	904519	EPA 7471B	904666
10667587002	Topsoil-14	EPA 7471B	904519	EPA 7471B	904666
10667587003	Topsoil-15	EPA 7471B	904519	EPA 7471B	904666
10667587004	Topsoil-16	EPA 7471B	904519	EPA 7471B	904666
10667587001	Topsoil-13	ASTM D2974	905286		
10667587002	Topsoil-14	ASTM D2974	905286		
10667587003	Topsoil-15	ASTM D2974	905286		
10667587004	Topsoil-16	ASTM D2974	905286		
10667587001	Topsoil-13	EPA 3546	904234	EPA 8270E by SIM	904851
10667587002	Topsoil-14	EPA 3546	904234	EPA 8270E by SIM	904851
10667587003	Topsoil-15	EPA 3546	904234	EPA 8270E by SIM	904851
10667587004	Topsoil-16	EPA 3546	904234	EPA 8270E by SIM	904851
10667587001	Topsoil-13	EPA 5035/5030B	905095	EPA 8260D	905658
10667587002	Topsoil-14	EPA 5035/5030B	905095	EPA 8260D	905658
10667587003	Topsoil-15	EPA 5035/5030B	905095	EPA 8260D	905658
10667587004	Topsoil-16	EPA 5035/5030B	905095	EPA 8260D	905658
10667587005	MeOH Trip	EPA 5035/5030B	905095	EPA 8260D	905658

## REPORT OF LABORATORY ANALYSIS

This report shall not be reproduced, except in full,  
without the written consent of Pace Analytical Services, LLC.



Effective Date: 4/14/2023

Sample Condition  
Upon Receipt

Client Name:

Braun Intertec

Project #:

WO#: 10667587

PM: BGB

Due Date: 09/15/23

CLIENT: Braun-BLM

Courier: ☐ FedEx ☐ UPS ☐ USPS ☐ Client  
☒ Pace ☐ Speedee ☐ Commercial☐ See Exceptions  
ENV-FRM-MIN4-0142

Tracking Number:

Custody Seal on Cooler/Box Present? ☒ Yes ☐ No Seals Intact? ☒ Yes ☐ NoPacking Material: ☐ Bubble Wrap ☒ Bubble Bags ☐ None ☐ OtherThermometer: ☐ T1 (0461) ☐ T2 (0436) ☐ T3 (0459) ☐ T4 (0402) ☐ T5 (0178)  
☐ T6 (0235) ☒ T7 (0042) ☐ T8 (0775) ☐ T9 (0727) ☐ 01339252/1710Biological Tissue Frozen? ☐ Yes ☐ No ☒ N/ATemp Blank? ☒ Yes ☐ NoType of Ice: ☒ Wet ☐ Blue ☐ Dry ☐ None  
☐ MeltedDid Samples Originate in West Virginia? ☐ Yes ☒ NoWere All Container Temps Taken? ☐ Yes ☐ No ☒ N/A

Temp should be above freezing to 6 °C

Cooler temp Read w/Temp Blank: 3.3 °C

Average Corrected Temp

(no temp blank only): °C

Correction Factor: +0.4

Cooler Temp Corrected w/temp blank: 3.7 °C

☐ See Exceptions ENV-FRM-MIN4-0142 ☐ 1 ContainerUSDA Regulated Soil: ☐ N/A, water sample/other: \_\_\_\_\_

Date/Initials of Person Examining Contents: EC 9-6-23

Did samples originate in a quarantine zone within the United States: AL, AR, AZ, CA, FL, GA, ID, LA, MS, NC, NM, NY, OK, OR, SC, TN, TX, or VA (check maps)? ☐ Yes ☒ NoDid samples originate from a foreign source (internationally, including Hawaii and Puerto Rico)? ☐ Yes ☒ No

If Yes to either question, fill out a Regulated Soil Checklist (ENV-FRM-MIN4-0154) and include with SCUR/COC paperwork.

Location (Check one):	Duluth	<input checked="" type="checkbox"/> Minneapolis	Virginia	COMMENTS
Chain of Custody Present and Filled Out?	<input checked="" type="checkbox"/> Yes	<input type="checkbox"/> No		1.
Chain of Custody Relinquished?	<input checked="" type="checkbox"/> Yes	<input type="checkbox"/> No		2.
Sampler Name and/or Signature on COC?	<input checked="" type="checkbox"/> Yes	<input type="checkbox"/> No	<input type="checkbox"/> N/A	3.
Samples Arrived within Hold Time?	<input checked="" type="checkbox"/> Yes	<input type="checkbox"/> No		4. If fecal: <input type="checkbox"/> <8 hrs <input type="checkbox"/> >8 hr, <24 <input type="checkbox"/> No
Short Hold Time Analysis (<72 hr)?	<input type="checkbox"/> Yes	<input checked="" type="checkbox"/> No		5. <input type="checkbox"/> Fecal Coliform <input type="checkbox"/> HPC <input type="checkbox"/> Total Coliform/E coli <input type="checkbox"/> BOD/cBOD <input type="checkbox"/> Hex Chrom <input type="checkbox"/> Turbidity <input type="checkbox"/> Nitrate <input type="checkbox"/> Nitrite <input type="checkbox"/> Orthophos <input type="checkbox"/> Other
Rush Turn Around Time Requested?	<input type="checkbox"/> Yes	<input checked="" type="checkbox"/> No		6.
Sufficient Sample Volume?	<input checked="" type="checkbox"/> Yes	<input type="checkbox"/> No		7.
Correct Containers Used?	<input checked="" type="checkbox"/> Yes	<input type="checkbox"/> No	<input type="checkbox"/> N/A	8.
-Pace Containers Used?	<input checked="" type="checkbox"/> Yes	<input type="checkbox"/> No		9.
Containers Intact?	<input checked="" type="checkbox"/> Yes	<input type="checkbox"/> No		10. Is sediment visible in the dissolved container? <input type="checkbox"/> Yes <input type="checkbox"/> No
Field Filtered Volume Received for Dissolved Tests?	<input type="checkbox"/> Yes	<input type="checkbox"/> No	<input checked="" type="checkbox"/> N/A	11. If no, write ID/Date/Time of container below: <input type="checkbox"/> See Exceptions ENV-FRM-MIN4-0142
Is sufficient information available to reconcile the samples to the COC?	<input checked="" type="checkbox"/> Yes	<input type="checkbox"/> No		12. Sample #
Matrix: <input type="checkbox"/> Water <input checked="" type="checkbox"/> Soil <input type="checkbox"/> Oil <input type="checkbox"/> Other				<input type="checkbox"/> NaOH <input type="checkbox"/> HNO3 <input type="checkbox"/> H2SO4 <input type="checkbox"/> Zinc Acetate
All containers needing acid/base preservation have been checked?	<input type="checkbox"/> Yes	<input type="checkbox"/> No	<input checked="" type="checkbox"/> N/A	Positive for Residual Chlorine? <input type="checkbox"/> Yes <input type="checkbox"/> No <input type="checkbox"/> See Exceptions ENV-FRM-MIN4-0142
All containers needing preservation are found to be in compliance with EPA recommendation? (HNO3, H2SO4, <2pH, NaOH >9 Sulfide, NaOH >10 Cyanide)	<input type="checkbox"/> Yes	<input type="checkbox"/> No	<input checked="" type="checkbox"/> N/A	pH Paper Lot #
Exceptions: VOA, Coliform, TOC/DOC Oil and Grease, DRO/8015 (water) and Dioxins/PFAS (*If adding preservative to a container, it must be added to associated field and equipment blanks--verify with PM first.)	<input type="checkbox"/> Yes	<input type="checkbox"/> No	<input checked="" type="checkbox"/> N/A	Residual Chlorine 0-6 Roll 0-6 Strip 0-14 Strip
Headspace in Methyl Mercury Container?	<input type="checkbox"/> Yes	<input type="checkbox"/> No	<input checked="" type="checkbox"/> N/A	13.
Extra labels present on soil VOA or WIDRO containers?	<input checked="" type="checkbox"/> Yes	<input type="checkbox"/> No	<input type="checkbox"/> N/A	14. <input type="checkbox"/> See Exceptions ENV-FRM-MIN4-0142
Headspace in VOA Vials (greater than 6mm)?	<input type="checkbox"/> Yes	<input type="checkbox"/> No	<input checked="" type="checkbox"/> N/A	15.
3 Trip Blanks Present?	<input checked="" type="checkbox"/> Yes	<input type="checkbox"/> No	<input type="checkbox"/> N/A	Pace Trip Blank Lot # (if purchased): 050823-3
Trip Blank Custody Seals Present?	<input checked="" type="checkbox"/> Yes	<input type="checkbox"/> No	<input type="checkbox"/> N/A	

## CLIENT NOTIFICATION/RESOLUTION

Person Contacted:

Date/Time:

Comments/Resolution:

Field Data Required? ☐ Yes ☐ No

Project Manager Review: Brenna Bloome

Date: 09/06/2023

NOTE: Whenever there is a discrepancy affecting North Carolina compliance samples, a copy of this form will be sent to the North Carolina DEHNR Certification Office (i.e., out of hold, incorrect preservative, out of temp, incorrect containers).

Labeled By: EC

Line: 2  
Page 43 of 43



September 15, 2023

Mark Keefer  
Braun Intertec  
11001 Hampshire Ave S  
Bloomington, MN 55438

RE: Project: B1903316.02  
Pace Project No.: 10667666

Dear Mark Keefer:

Enclosed are the analytical results for sample(s) received by the laboratory on September 06, 2023. The results relate only to the samples included in this report. Results reported herein conform to the applicable TNI/NELAC Standards and the laboratory's Quality Manual, where applicable, unless otherwise noted in the body of the report.

The test results provided in this final report were generated by each of the following laboratories within the Pace Network:

- Pace Analytical Services - Minneapolis

If you have any questions concerning this report, please feel free to contact me.

Sincerely,

A handwritten signature in black ink, appearing to read "Brenna Bloome".

Brenna Bloome  
brenna.bloome@pacelabs.com  
(612)607-1700  
Project Manager

Enclosures

cc: Tom Einberger, Braun Intertec



## REPORT OF LABORATORY ANALYSIS

This report shall not be reproduced, except in full,  
without the written consent of Pace Analytical Services, LLC.



## CERTIFICATIONS

Project: B1903316.02

Pace Project No.: 10667666

**Pace Analytical Services, LLC - Minneapolis MN**

1700 Elm Street SE, Minneapolis, MN 55414

A2LA Certification #: 2926.01

Alabama Certification #: 40770

Alaska Contaminated Sites Certification #: 17-009

Alaska DW Certification #: MN00064

Arizona Certification #: AZ0014

Arkansas DW Certification #: MN00064

Arkansas WW Certification #: 88-0680

California Certification #: 2929

Colorado Certification #: MN00064

Connecticut Certification #: PH-0256

EPA Region 8 Tribal Water Systems+Wyoming DW

Certification #: via MN 027-053-137

Florida Certification #: E87605

Georgia Certification #: 959

GMP+ Certification #: GMP050884

Hawaii Certification #: MN00064

Idaho Certification #: MN00064

Illinois Certification #: 200011

Indiana Certification #: C-MN-01

Iowa Certification #: 368

Kansas Certification #: E-10167

Kentucky DW Certification #: 90062

Kentucky WW Certification #: 90062

Louisiana DEQ Certification #: AI-03086

Louisiana DW Certification #: MN00064

Maine Certification #: MN00064

Maryland Certification #: 322

Michigan Certification #: 9909

Minnesota Certification #: 027-053-137

Minnesota Dept of Ag Approval: via MN 027-053-137

Minnesota Petrofund Registration #: 1240

Mississippi Certification #: MN00064

Missouri Certification #: 10100

Montana Certification #: CERT0092

Nebraska Certification #: NE-OS-18-06

Nevada Certification #: MN00064

New Hampshire Certification #: 2081

New Jersey Certification #: MN002

New York Certification #: 11647

North Carolina DW Certification #: 27700

North Carolina WW Certification #: 530

North Dakota Certification (A2LA) #: R-036

North Dakota Certification (MN) #: R-036

Ohio DW Certification #: 41244

Ohio VAP Certification (1700) #: CL101

Oklahoma Certification #: 9507

Oregon Primary Certification #: MN300001

Oregon Secondary Certification #: MN200001

Pennsylvania Certification #: 68-00563

Puerto Rico Certification #: MN00064

South Carolina Certification #: 74003001

Tennessee Certification #: TN02818

Texas Certification #: T104704192

Utah Certification #: MN00064

Vermont Certification #: VT-027053137

Virginia Certification #: 460163

Washington Certification #: C486

West Virginia DEP Certification #: 382

West Virginia DW Certification #: 9952 C

Wisconsin Certification #: 999407970

Wyoming UST Certification #: via A2LA 2926.01

USDA Permit #: P330-19-00208

## REPORT OF LABORATORY ANALYSIS

This report shall not be reproduced, except in full,  
without the written consent of Pace Analytical Services, LLC.



## SAMPLE SUMMARY

Project: B1903316.02

Pace Project No.: 10667666

Lab ID	Sample ID	Matrix	Date Collected	Date Received
10667666001	TT-4 (8')	Solid	09/06/23 15:00	09/06/23 16:20

## REPORT OF LABORATORY ANALYSIS

This report shall not be reproduced, except in full,  
without the written consent of Pace Analytical Services, LLC.



## SAMPLE ANALYTE COUNT

Project: B1903316.02

Pace Project No.: 10667666

Lab ID	Sample ID	Method	Analysts	Analytes Reported	Laboratory
10667666001	TT-4 (8')	EPA 6010D	DM	1	PASI-M
		ASTM D2974	JDL	1	PASI-M

PASI-M = Pace Analytical Services - Minneapolis

## REPORT OF LABORATORY ANALYSIS

This report shall not be reproduced, except in full,  
without the written consent of Pace Analytical Services, LLC.



## SUMMARY OF DETECTION

Project: B1903316.02

Pace Project No.: 10667666

Lab Sample ID Method	Client Sample ID Parameters	Result	Units	Report Limit	Analyzed	Qualifiers
<b>10667666001</b>	<b>TT-4 (8')</b>					
ASTM D2974	Percent Moisture	22.3	%	0.10	09/13/23 11:25	N2

## REPORT OF LABORATORY ANALYSIS

This report shall not be reproduced, except in full,  
without the written consent of Pace Analytical Services, LLC.





## PROJECT NARRATIVE

Project: B1903316.02

Pace Project No.: 10667666

---

**Method:** EPA 6010D

**Description:** 6010D MET ICP, TCLP MICRO

**Client:** Braun Intertec Corporation

**Date:** September 15, 2023

### General Information:

1 sample was analyzed for EPA 6010D by Pace Analytical Services Minneapolis. All samples were received in acceptable condition with any exceptions noted below or on the chain-of custody and/or the sample condition upon receipt form (SCUR) attached at the end of this report.

### Hold Time:

The samples were analyzed within the method required hold times with any exceptions noted below.

### Sample Preparation:

The samples were prepared in accordance with EPA 3015A with any exceptions noted below.

### Initial Calibrations (including MS Tune as applicable):

All criteria were within method requirements with any exceptions noted below.

### Continuing Calibration:

All criteria were within method requirements with any exceptions noted below.

### Method Blank:

All analytes were below the report limit in the method blank, where applicable, with any exceptions noted below.

### Laboratory Control Spike:

All laboratory control spike compounds were within QC limits with any exceptions noted below.

### Matrix Spikes:

All percent recoveries and relative percent differences (RPDs) were within acceptance criteria with any exceptions noted below.

### Additional Comments:

This data package has been reviewed for quality and completeness and is approved for release.

## REPORT OF LABORATORY ANALYSIS

This report shall not be reproduced, except in full,  
without the written consent of Pace Analytical Services, LLC.



## ANALYTICAL RESULTS

Project: B1903316.02

Pace Project No.: 10667666

**Sample:** TT-4 (8') **Lab ID:** 10667666001 Collected: 09/06/23 15:00 Received: 09/06/23 16:20 Matrix: Solid**Results reported on a "dry weight" basis and are adjusted for percent moisture, sample size and any dilutions.**

Parameters	Results	Units	Report Limit	DF	Prepared	Analyzed	CAS No.	Qual
<b>6010D MET ICP, TCLP MICRO</b>								
Analytical Method: EPA 6010D Preparation Method: EPA 3015A								
Leachate Method/Date: EPA 1311; 09/13/23 14:01								
Pace Analytical Services - Minneapolis								
Lead	ND	mg/L	0.10	1	09/14/23 12:46	09/15/23 10:52	7439-92-1	
<b>Dry Weight / %M by ASTM D2974</b>								
Analytical Method: ASTM D2974								
Pace Analytical Services - Minneapolis								
Percent Moisture	22.3	%	0.10	1		09/13/23 11:25		N2

## REPORT OF LABORATORY ANALYSIS

This report shall not be reproduced, except in full,  
without the written consent of Pace Analytical Services, LLC.



## QUALITY CONTROL DATA

Project: B1903316.02

Pace Project No.: 10667666

QC Batch: 905969

Analysis Method: EPA 6010D

QC Batch Method: EPA 3015A

Analysis Description: 6010D MET ICP, TCLP MICRO

Laboratory: Pace Analytical Services - Minneapolis

Associated Lab Samples: 10667666001

METHOD BLANK: 4770152

Matrix: Water

Associated Lab Samples: 10667666001

Parameter	Units	Blank Result	Reporting Limit	Analyzed	Qualifiers
Lead	mg/L	ND	0.10	09/15/23 10:32	

METHOD BLANK: 4768944

Matrix: Water

Associated Lab Samples: 10667666001

Parameter	Units	Blank Result	Reporting Limit	Analyzed	Qualifiers
Lead	mg/L	ND	0.10	09/15/23 10:34	

LABORATORY CONTROL SAMPLE: 4770153

Parameter	Units	Spike Conc.	LCS Result	LCS % Rec	% Rec Limits	Qualifiers
Lead	mg/L	5	4.8	96	80-120	

MATRIX SPIKE &amp; MATRIX SPIKE DUPLICATE: 4770154 4770155

Parameter	Units	10666580001 Result	MS Spike Conc.	MSD Spike Conc.	MS Result	MSD Result	MS % Rec	MSD % Rec	% Rec Limits	RPD	Max RPD	Qual
Lead	mg/L	ND	5	5	4.6	4.7	91	93	75-125	2	20	

Results presented on this page are in the units indicated by the "Units" column except where an alternate unit is presented to the right of the result.

## REPORT OF LABORATORY ANALYSIS

This report shall not be reproduced, except in full,  
without the written consent of Pace Analytical Services, LLC.



## QUALITY CONTROL DATA

Project: B1903316.02

Pace Project No.: 10667666

QC Batch: 905592

Analysis Method: ASTM D2974

QC Batch Method: ASTM D2974

Analysis Description: Dry Weight / %M by ASTM D2974

Laboratory: Pace Analytical Services - Minneapolis

Associated Lab Samples: 10667666001

SAMPLE DUPLICATE: 4768504

Parameter	Units	10667238001 Result	Dup Result	RPD	Max RPD	Qualifiers
Percent Moisture	%	16.7	15.6	7	30	N2

SAMPLE DUPLICATE: 4768505

Parameter	Units	10667400001 Result	Dup Result	RPD	Max RPD	Qualifiers
Percent Moisture	%	6.7	6.7	0	30	N2

Results presented on this page are in the units indicated by the "Units" column except where an alternate unit is presented to the right of the result.

## REPORT OF LABORATORY ANALYSIS

This report shall not be reproduced, except in full,  
without the written consent of Pace Analytical Services, LLC.



## QUALIFIERS

Project: B1903316.02

Pace Project No.: 10667666

### DEFINITIONS

DF - Dilution Factor, if reported, represents the factor applied to the reported data due to dilution of the sample aliquot.

ND - Not Detected at or above adjusted reporting limit.

TNTC - Too Numerous To Count

J - Estimated concentration above the adjusted method detection limit and below the adjusted reporting limit.

MDL - Adjusted Method Detection Limit.

PQL - Practical Quantitation Limit.

RL - Reporting Limit - The lowest concentration value that meets project requirements for quantitative data with known precision and bias for a specific analyte in a specific matrix.

S - Surrogate

1,2-Diphenylhydrazine decomposes to and cannot be separated from Azobenzene using Method 8270. The result for each analyte is a combined concentration.

Consistent with EPA guidelines, unrounded data are displayed and have been used to calculate % recovery and RPD values.

LCS(D) - Laboratory Control Sample (Duplicate)

MS(D) - Matrix Spike (Duplicate)

DUP - Sample Duplicate

RPD - Relative Percent Difference

NC - Not Calculable.

SG - Silica Gel - Clean-Up

U - Indicates the compound was analyzed for, but not detected.

N-Nitrosodiphenylamine decomposes and cannot be separated from Diphenylamine using Method 8270. The result reported for each analyte is a combined concentration.

Reported results are not rounded until the final step prior to reporting. Therefore, calculated parameters that are typically reported as "Total" may vary slightly from the sum of the reported component parameters.

Pace Analytical is TNI accredited. Contact your Pace PM for the current list of accredited analytes.

TNI - The NELAC Institute.

### ANALYTE QUALIFIERS

N2 The lab does not hold NELAC/TNI accreditation for this parameter but other accreditations/certifications may apply. A complete list of accreditations/certifications is available upon request.

## REPORT OF LABORATORY ANALYSIS

This report shall not be reproduced, except in full,  
without the written consent of Pace Analytical Services, LLC.



## QUALITY CONTROL DATA CROSS REFERENCE TABLE

Project: B1903316.02

Pace Project No.: 10667666

Lab ID	Sample ID	QC Batch Method	QC Batch	Analytical Method	Analytical Batch
10667666001	TT-4 (8')	EPA 3015A	905969	EPA 6010D	906063
10667666001	TT-4 (8')	ASTM D2974	905592		

## REPORT OF LABORATORY ANALYSIS

This report shall not be reproduced, except in full,  
without the written consent of Pace Analytical Services, LLC.



Client Name: BIC  
Sample Condition: Upon Receipt

Courier: ☐ FedEx ☐ UPS ☐ USPS ☒ Client  
☐ Pace ☐ Speedee ☐ Commercial

Tracking Number: ENV-FRM-MIN4-0142  
☐ See Exceptions

Custody Seal on Cooler/Box Present? ☒ Yes ☐ No  
Seals Intact? ☒ Yes ☐ No  
Packing Material: ☒ Bubble Wrap ☐ Bubble Bags ☐ None  
Thermometer: ☐ T1 (0461) ☒ T2 (0436) ☐ T3 (0459) ☐ T4 (0402) ☐ T5 (0178) ☐ T6 (0235) ☒ T7 (0042) ☐ T8 (0775) ☐ T9 (0727) ☐ T10 (039252/1710)  
Type of Ice: ☒ Wet ☐ Dry ☐ None  
Biological Tissue Frozen? ☒ Yes ☐ No  
Temp Blank? ☒ Yes ☐ No

Did Samples Originate in West Virginia? ☒ Yes ☐ No  
Where All Container Temps Taken? ☒ Yes ☐ No  
Cooler Temp Read w/Temp Blank: 2.0 °C  
Cooler Temp Corrected w/Temp Blank: 2.4 °C  
Average Corrected Temp (no temp blank only): °C  
See Exceptions ENV-FRM-MIN4-0142 ☐ 1 Container

USDA Regulated Soil: ☒ N/A, water sample/other  
Did samples originate in a quarantine zone within the United States: AL, AR, AZ, CA, FL, GA, ID, IL, IN, IA, MS, NC, NM, NY, OK, OR, SC, TN, TX, VA (check maps)? ☒ Yes ☐ No  
Including Hawaii and Puerto Rico? ☒ Yes ☐ No  
Did samples originate from a foreign source (internationally)? ☒ Yes ☐ No

Location (check one): ☒ Duluth ☐ Minneapolis ☐ Virginia  
Chain of Custody Present and Filled Out? ☒ Yes ☐ No  
Chain of Custody Relinquished? ☒ Yes ☐ No  
Sampler Name and/or Signature on COC? ☒ Yes ☐ No  
Samples Arrived within Hold Time? ☒ Yes ☐ No  
Short Hold Time Analysis (<72 hr)? ☒ Yes ☐ No

Rush Turn Around Time Requested? ☒ Yes ☐ No  
Sufficient Sample Volume? ☒ Yes ☐ No  
Correct Containers Used? ☒ Yes ☐ No  
-Pace Containers Used? ☒ Yes ☐ No  
Containers Intact? ☒ Yes ☐ No  
Field Filtered Volume Received for Dissolved Tests? ☒ Yes ☐ No  
Is sufficient information available to reconcile the samples to the COC? ☒ Yes ☐ No  
Matrix: ☒ Water ☐ Soil ☐ Oil ☐ Other  
All containers needing acid/base preservation have been checked? ☒ Yes ☐ No

All containers needing preservation are found to be in compliance with EPA recommendation? ☒ Yes ☐ No  
(HNO3, H2SO4, <2% NaOH >9 sulfide, NaOH >10 cyanide)  
Exceptions: VOA, Coliform, TOC/DOC Oil and Grease, DRO/8015 (water) and Dioxins/PFAS  
(\*If adding preservative to a container, it must be added to associated field and equipment blanks--verify with PM first.)  
HeadSpace in Methyl Mercury Container? ☒ Yes ☐ No  
Extra labels present on soil VOA or WIDRO containers? ☒ Yes ☐ No  
HeadSpace in VOA Vials (greater than 6mm)? ☒ Yes ☐ No  
3 Trip Blanks Present? ☒ Yes ☐ No  
Trip Blank Custody Seals Present? ☒ Yes ☐ No

Field Data Required? ☒ Yes ☐ No  
Date/Time: \_\_\_\_\_  
Person Contacted: \_\_\_\_\_  
Comments/Resolution: \_\_\_\_\_  
Project Manager Review: Berna Blume  
Date: 09/07/2023

Field Data Required? ☒ Yes ☐ No  
Date/Time: \_\_\_\_\_  
Person Contacted: \_\_\_\_\_  
Comments/Resolution: \_\_\_\_\_  
Project Manager Review: Berna Blume  
Date: 09/07/2023

NOTE: Whenever there is a discrepancy affecting North Carolina compliance samples, a copy of this form will be sent to the North Carolina DENR Certification Office (15100001) out of hold, incorrect preservation, out of temp, incorrect containers).  
Labeled By: \_\_\_\_\_  
Date: 09/07/2023





September 14, 2023

Mark Keefer  
Braun Intertec  
11001 Hampshire Ave S  
Bloomington, MN 55438

RE: Project: B1903316.02  
Pace Project No.: 10667668

Dear Mark Keefer:

Enclosed are the analytical results for sample(s) received by the laboratory on September 06, 2023. The results relate only to the samples included in this report. Results reported herein conform to the applicable TNI/NELAC Standards and the laboratory's Quality Manual, where applicable, unless otherwise noted in the body of the report.

The test results provided in this final report were generated by each of the following laboratories within the Pace Network:

- Pace Analytical Services - Minneapolis

If you have any questions concerning this report, please feel free to contact me.

Sincerely,

A handwritten signature in cursive script, appearing to read "Brenna Bloome".

Brenna Bloome  
brenna.bloome@pacelabs.com  
(612)607-1700  
Project Manager

Enclosures

cc: Tom Einberger, Braun Intertec



## REPORT OF LABORATORY ANALYSIS

This report shall not be reproduced, except in full,  
without the written consent of Pace Analytical Services, LLC.



## CERTIFICATIONS

Project: B1903316.02

Pace Project No.: 10667668

---

**Pace Analytical Services, LLC - Minneapolis MN**

1700 Elm Street SE, Minneapolis, MN 55414

A2LA Certification #: 2926.01

Alabama Certification #: 40770

Alaska Contaminated Sites Certification #: 17-009

Alaska DW Certification #: MN00064

Arizona Certification #: AZ0014

Arkansas DW Certification #: MN00064

Arkansas WW Certification #: 88-0680

California Certification #: 2929

Colorado Certification #: MN00064

Connecticut Certification #: PH-0256

EPA Region 8 Tribal Water Systems+Wyoming DW  
Certification #: via MN 027-053-137

Florida Certification #: E87605

Georgia Certification #: 959

GMP+ Certification #: GMP050884

Hawaii Certification #: MN00064

Idaho Certification #: MN00064

Illinois Certification #: 200011

Indiana Certification #: C-MN-01

Iowa Certification #: 368

Kansas Certification #: E-10167

Kentucky DW Certification #: 90062

Kentucky WW Certification #: 90062

Louisiana DEQ Certification #: AI-03086

Louisiana DW Certification #: MN00064

Maine Certification #: MN00064

Maryland Certification #: 322

Michigan Certification #: 9909

Minnesota Certification #: 027-053-137

Minnesota Dept of Ag Approval: via MN 027-053-137

Minnesota Petrofund Registration #: 1240

Mississippi Certification #: MN00064

Missouri Certification #: 10100

Montana Certification #: CERT0092

Nebraska Certification #: NE-OS-18-06

Nevada Certification #: MN00064

New Hampshire Certification #: 2081

New Jersey Certification #: MN002

New York Certification #: 11647

North Carolina DW Certification #: 27700

North Carolina WW Certification #: 530

North Dakota Certification (A2LA) #: R-036

North Dakota Certification (MN) #: R-036

Ohio DW Certification #: 41244

Ohio VAP Certification (1700) #: CL101

Oklahoma Certification #: 9507

Oregon Primary Certification #: MN300001

Oregon Secondary Certification #: MN200001

Pennsylvania Certification #: 68-00563

Puerto Rico Certification #: MN00064

South Carolina Certification #: 74003001

Tennessee Certification #: TN02818

Texas Certification #: T104704192

Utah Certification #: MN00064

Vermont Certification #: VT-027053137

Virginia Certification #: 460163

Washington Certification #: C486

West Virginia DEP Certification #: 382

West Virginia DW Certification #: 9952 C

Wisconsin Certification #: 999407970

Wyoming UST Certification #: via A2LA 2926.01

USDA Permit #: P330-19-00208

---

## REPORT OF LABORATORY ANALYSIS

This report shall not be reproduced, except in full,  
without the written consent of Pace Analytical Services, LLC.



## SAMPLE SUMMARY

Project: B1903316.02

Pace Project No.: 10667668

Lab ID	Sample ID	Matrix	Date Collected	Date Received
10667668001	15th Green Base A	Solid	09/06/23 08:00	09/06/23 16:20
10667668002	15th Green Base B	Solid	09/06/23 08:05	09/06/23 16:20
10667668003	15th Green Base C	Solid	09/06/23 08:10	09/06/23 16:20
10667668004	15th Green Base D	Solid	09/06/23 08:15	09/06/23 16:20
10667668005	15th Green SW-A	Solid	09/06/23 08:45	09/06/23 16:20
10667668006	15th Green SW-B	Solid	09/06/23 08:50	09/06/23 16:20
10667668007	15th Green SW-C	Solid	09/06/23 08:55	09/06/23 16:20
10667668008	15th Green SW-D	Solid	09/06/23 09:00	09/06/23 16:20
10667668009	4th Hole Rough 1 Base A	Solid	09/06/23 10:20	09/06/23 16:20
10667668010	4th Hole Rough 1 Base B	Solid	09/06/23 10:25	09/06/23 16:20
10667668011	4th Hole Rough 1 Base C	Solid	09/06/23 10:30	09/06/23 16:20
10667668012	4th Hole Rough 1 Base D	Solid	09/06/23 10:35	09/06/23 16:20
10667668013	4th Hole Rough 1 SW-A	Solid	09/06/23 10:10	09/06/23 16:20
10667668014	4th Hole Rough 1 SW-B	Solid	09/06/23 10:15	09/06/23 16:20
10667668015	4th Hole Rough 1 SW-C	Solid	09/06/23 10:20	09/06/23 16:20
10667668016	4th Hole Rough 1 SW-D	Solid	09/06/23 10:25	09/06/23 16:20
10667668017	9th Green SW-A.1	Solid	09/06/23 12:45	09/06/23 16:20
10667668018	9th Green SW-B1	Solid	09/06/23 12:40	09/06/23 16:20
10667668019	4th Green SW-A	Solid	09/06/23 13:45	09/06/23 16:20
10667668020	4th Green SW-B	Solid	09/06/23 13:40	09/06/23 16:20
10667668021	4th Green SW-C	Solid	09/06/23 13:35	09/06/23 16:20
10667668022	4th Green SW-D	Solid	09/06/23 13:30	09/06/23 16:20
10667668023	4th Green Base-A	Solid	09/06/23 13:25	09/06/23 16:20
10667668024	4th Green Base-B	Solid	09/06/23 13:30	09/06/23 16:20
10667668025	4th Green Base-C	Solid	09/06/23 13:35	09/06/23 16:20
10667668026	4th Green Base-D	Solid	09/06/23 13:20	09/06/23 16:20

## REPORT OF LABORATORY ANALYSIS

This report shall not be reproduced, except in full,  
without the written consent of Pace Analytical Services, LLC.



## SAMPLE ANALYTE COUNT

Project: B1903316.02

Pace Project No.: 10667668

Lab ID	Sample ID	Method	Analysts	Analytes Reported	Laboratory
10667668001	15th Green Base A	EPA 7471B	LMW	1	PASI-M
		ASTM D2974	JDL	1	PASI-M
10667668002	15th Green Base B	EPA 7471B	LMW	1	PASI-M
		ASTM D2974	JDL	1	PASI-M
10667668003	15th Green Base C	EPA 7471B	LMW	1	PASI-M
		ASTM D2974	JDL	1	PASI-M
10667668004	15th Green Base D	EPA 7471B	LMW	1	PASI-M
		ASTM D2974	JDL	1	PASI-M
10667668005	15th Green SW-A	EPA 7471B	LMW	1	PASI-M
		ASTM D2974	JDL	1	PASI-M
10667668006	15th Green SW-B	EPA 7471B	LMW	1	PASI-M
		ASTM D2974	JDL	1	PASI-M
10667668007	15th Green SW-C	EPA 7471B	LMW	1	PASI-M
		ASTM D2974	JDL	1	PASI-M
10667668008	15th Green SW-D	EPA 7471B	LMW	1	PASI-M
		ASTM D2974	JDL	1	PASI-M
10667668009	4th Hole Rough 1 Base A	EPA 7471B	LMW	1	PASI-M
		ASTM D2974	JDL	1	PASI-M
10667668010	4th Hole Rough 1 Base B	EPA 7471B	LMW	1	PASI-M
		ASTM D2974	JDL	1	PASI-M
10667668011	4th Hole Rough 1 Base C	EPA 7471B	LMW	1	PASI-M
		ASTM D2974	JDL	1	PASI-M
10667668012	4th Hole Rough 1 Base D	EPA 7471B	LMW	1	PASI-M
		ASTM D2974	JDL	1	PASI-M
10667668013	4th Hole Rough 1 SW-A	EPA 7471B	LMW	1	PASI-M
		ASTM D2974	JDL	1	PASI-M
10667668014	4th Hole Rough 1 SW-B	EPA 7471B	LMW	1	PASI-M
		ASTM D2974	JDL	1	PASI-M
10667668015	4th Hole Rough 1 SW-C	EPA 7471B	LMW	1	PASI-M
		ASTM D2974	JDL	1	PASI-M
10667668016	4th Hole Rough 1 SW-D	EPA 7471B	LMW	1	PASI-M
		ASTM D2974	JDL	1	PASI-M
10667668017	9th Green SW-A.1	EPA 7471B	LMW	1	PASI-M
		ASTM D2974	JDL	1	PASI-M
10667668018	9th Green SW-B1	EPA 7471B	LMW	1	PASI-M
		ASTM D2974	JDL	1	PASI-M
10667668019	4th Green SW-A	EPA 7471B	LMW	1	PASI-M

## REPORT OF LABORATORY ANALYSIS

This report shall not be reproduced, except in full,  
without the written consent of Pace Analytical Services, LLC.



## SAMPLE ANALYTE COUNT

Project: B1903316.02

Pace Project No.: 10667668

Lab ID	Sample ID	Method	Analysts	Analytes Reported	Laboratory
10667668020	4th Green SW-B	ASTM D2974	JDL	1	PASI-M
		EPA 7471B	LMW	1	PASI-M
10667668021	4th Green SW-C	ASTM D2974	JDL	1	PASI-M
		EPA 7471B	LMW	1	PASI-M
10667668022	4th Green SW-D	ASTM D2974	JDL	1	PASI-M
		EPA 7471B	LMW	1	PASI-M
10667668023	4th Green Base-A	ASTM D2974	JDL	1	PASI-M
		EPA 7471B	LMW	1	PASI-M
10667668024	4th Green Base-B	ASTM D2974	JDL	1	PASI-M
		EPA 7471B	LMW	1	PASI-M
10667668025	4th Green Base-C	ASTM D2974	JDL	1	PASI-M
		EPA 7471B	LMW	1	PASI-M
10667668026	4th Green Base-D	ASTM D2974	JDL	1	PASI-M
		EPA 7471B	LMW	1	PASI-M
		ASTM D2974	JDL	1	PASI-M

PASI-M = Pace Analytical Services - Minneapolis

## REPORT OF LABORATORY ANALYSIS

This report shall not be reproduced, except in full,  
without the written consent of Pace Analytical Services, LLC.



## SUMMARY OF DETECTION

Project: B1903316.02

Pace Project No.: 10667668

Lab Sample ID Method	Client Sample ID Parameters	Result	Units	Report Limit	Analyzed	Qualifiers
<b>10667668001</b>	<b>15th Green Base A</b>					
EPA 7471B	Mercury	0.37	mg/kg	0.019	09/12/23 23:49	
ASTM D2974	Percent Moisture	10.1	%	0.10	09/11/23 08:21	N2
<b>10667668002</b>	<b>15th Green Base B</b>					
EPA 7471B	Mercury	0.31	mg/kg	0.021	09/12/23 23:54	
ASTM D2974	Percent Moisture	9.3	%	0.10	09/11/23 08:21	N2
<b>10667668003</b>	<b>15th Green Base C</b>					
EPA 7471B	Mercury	2.1	mg/kg	0.098	09/13/23 07:14	
ASTM D2974	Percent Moisture	6.5	%	0.10	09/11/23 08:21	N2
<b>10667668004</b>	<b>15th Green Base D</b>					
EPA 7471B	Mercury	0.30	mg/kg	0.019	09/12/23 23:57	
ASTM D2974	Percent Moisture	10.1	%	0.10	09/11/23 08:22	N2
<b>10667668005</b>	<b>15th Green SW-A</b>					
EPA 7471B	Mercury	0.082	mg/kg	0.019	09/13/23 00:02	
ASTM D2974	Percent Moisture	9.0	%	0.10	09/11/23 08:22	N2
<b>10667668006</b>	<b>15th Green SW-B</b>					
EPA 7471B	Mercury	0.47	mg/kg	0.019	09/13/23 00:04	
ASTM D2974	Percent Moisture	6.9	%	0.10	09/11/23 08:22	N2
<b>10667668007</b>	<b>15th Green SW-C</b>					
EPA 7471B	Mercury	0.47	mg/kg	0.018	09/13/23 00:05	
ASTM D2974	Percent Moisture	2.7	%	0.10	09/11/23 08:22	N2
<b>10667668008</b>	<b>15th Green SW-D</b>					
EPA 7471B	Mercury	0.21	mg/kg	0.020	09/13/23 00:07	
ASTM D2974	Percent Moisture	12.5	%	0.10	09/11/23 08:23	N2
<b>10667668009</b>	<b>4th Hole Rough 1 Base A</b>					
EPA 7471B	Mercury	0.55	mg/kg	0.020	09/13/23 00:08	
ASTM D2974	Percent Moisture	10.9	%	0.10	09/11/23 08:23	N2
<b>10667668010</b>	<b>4th Hole Rough 1 Base B</b>					
EPA 7471B	Mercury	0.55	mg/kg	0.028	09/13/23 00:10	
ASTM D2974	Percent Moisture	36.7	%	0.10	09/11/23 08:23	N2
<b>10667668011</b>	<b>4th Hole Rough 1 Base C</b>					
EPA 7471B	Mercury	0.046	mg/kg	0.021	09/13/23 00:12	
ASTM D2974	Percent Moisture	15.1	%	0.10	09/11/23 08:23	N2
<b>10667668012</b>	<b>4th Hole Rough 1 Base D</b>					
EPA 7471B	Mercury	0.061	mg/kg	0.019	09/13/23 00:13	
ASTM D2974	Percent Moisture	9.4	%	0.10	09/11/23 08:24	N2
<b>10667668013</b>	<b>4th Hole Rough 1 SW-A</b>					
EPA 7471B	Mercury	0.14	mg/kg	0.018	09/13/23 00:18	
ASTM D2974	Percent Moisture	8.0	%	0.10	09/11/23 08:24	N2

## REPORT OF LABORATORY ANALYSIS

This report shall not be reproduced, except in full,  
without the written consent of Pace Analytical Services, LLC.



## SUMMARY OF DETECTION

Project: B1903316.02

Pace Project No.: 10667668

Lab Sample ID Method	Client Sample ID Parameters	Result	Units	Report Limit	Analyzed	Qualifiers
<b>10667668014</b>	<b>4th Hole Rough 1 SW-B</b>					
EPA 7471B	Mercury	0.070	mg/kg	0.021	09/13/23 00:20	
ASTM D2974	Percent Moisture	20.2	%	0.10	09/11/23 08:24	N2
<b>10667668015</b>	<b>4th Hole Rough 1 SW-C</b>					
EPA 7471B	Mercury	0.22	mg/kg	0.017	09/13/23 00:21	
ASTM D2974	Percent Moisture	2.4	%	0.10	09/11/23 08:24	N2
<b>10667668016</b>	<b>4th Hole Rough 1 SW-D</b>					
EPA 7471B	Mercury	0.044	mg/kg	0.020	09/13/23 00:23	
ASTM D2974	Percent Moisture	1.5	%	0.10	09/11/23 08:24	N2
<b>10667668017</b>	<b>9th Green SW-A.1</b>					
EPA 7471B	Mercury	1.0	mg/kg	0.036	09/13/23 07:16	
ASTM D2974	Percent Moisture	5.1	%	0.10	09/11/23 08:25	N2
<b>10667668018</b>	<b>9th Green SW-B1</b>					
EPA 7471B	Mercury	0.21	mg/kg	0.019	09/13/23 00:26	
ASTM D2974	Percent Moisture	10.4	%	0.10	09/11/23 08:25	N2
<b>10667668019</b>	<b>4th Green SW-A</b>					
EPA 7471B	Mercury	0.26	mg/kg	0.021	09/13/23 00:28	
ASTM D2974	Percent Moisture	9.1	%	0.10	09/11/23 08:25	N2
<b>10667668020</b>	<b>4th Green SW-B</b>					
EPA 7471B	Mercury	0.57	mg/kg	0.021	09/13/23 00:30	
ASTM D2974	Percent Moisture	10.3	%	0.10	09/11/23 08:25	N2
<b>10667668021</b>	<b>4th Green SW-C</b>					
EPA 7471B	Mercury	1.3	mg/kg	0.040	09/13/23 07:08	M1
ASTM D2974	Percent Moisture	12.5	%	0.10	09/11/23 09:20	N2
<b>10667668022</b>	<b>4th Green SW-D</b>					
EPA 7471B	Mercury	1.3	mg/kg	0.040	09/13/23 07:12	
ASTM D2974	Percent Moisture	7.1	%	0.10	09/11/23 09:20	N2
<b>10667668023</b>	<b>4th Green Base-A</b>					
EPA 7471B	Mercury	0.18	mg/kg	0.023	09/12/23 23:34	
ASTM D2974	Percent Moisture	15.9	%	0.10	09/11/23 09:20	N2
<b>10667668024</b>	<b>4th Green Base-B</b>					
EPA 7471B	Mercury	0.095	mg/kg	0.018	09/12/23 23:36	
ASTM D2974	Percent Moisture	9.4	%	0.10	09/11/23 09:21	N2
<b>10667668025</b>	<b>4th Green Base-C</b>					
EPA 7471B	Mercury	0.025	mg/kg	0.019	09/12/23 23:38	
ASTM D2974	Percent Moisture	9.2	%	0.10	09/11/23 09:21	N2
<b>10667668026</b>	<b>4th Green Base-D</b>					
EPA 7471B	Mercury	0.19	mg/kg	0.019	09/12/23 23:39	
ASTM D2974	Percent Moisture	9.1	%	0.10	09/11/23 09:21	N2

## REPORT OF LABORATORY ANALYSIS

This report shall not be reproduced, except in full,  
without the written consent of Pace Analytical Services, LLC.



## PROJECT NARRATIVE

Project: B1903316.02

Pace Project No.: 10667668

**Method:** EPA 7471B

**Description:** 7471B Mercury

**Client:** Braun Intertec Corporation

**Date:** September 14, 2023

### General Information:

26 samples were analyzed for EPA 7471B by Pace Analytical Services Minneapolis. All samples were received in acceptable condition with any exceptions noted below or on the chain-of custody and/or the sample condition upon receipt form (SCUR) attached at the end of this report.

### Hold Time:

The samples were analyzed within the method required hold times with any exceptions noted below.

### Sample Preparation:

The samples were prepared in accordance with EPA 7471B with any exceptions noted below.

### Initial Calibrations (including MS Tune as applicable):

All criteria were within method requirements with any exceptions noted below.

### Continuing Calibration:

All criteria were within method requirements with any exceptions noted below.

### Method Blank:

All analytes were below the report limit in the method blank, where applicable, with any exceptions noted below.

### Laboratory Control Spike:

All laboratory control spike compounds were within QC limits with any exceptions noted below.

### Matrix Spikes:

All percent recoveries and relative percent differences (RPDs) were within acceptance criteria with any exceptions noted below.

QC Batch: 904625

A matrix spike and/or matrix spike duplicate (MS/MSD) were performed on the following sample(s): 10667668021

M1: Matrix spike recovery exceeded QC limits. Batch accepted based on laboratory control sample (LCS) recovery.

- MS (Lab ID: 4763269)
- Mercury

### Additional Comments:

Analyte Comments:

QC Batch: 904624

E: Analyte concentration exceeded the calibration range. The reported result is estimated.

- MSD (Lab ID: 4763265)
- Mercury

QC Batch: 904625

E: Analyte concentration exceeded the calibration range. The reported result is estimated.

- MS (Lab ID: 4763269)
- Mercury

## REPORT OF LABORATORY ANALYSIS

This report shall not be reproduced, except in full,  
without the written consent of Pace Analytical Services, LLC.





## PROJECT NARRATIVE

Project: B1903316.02

Pace Project No.: 10667668

---

**Method:** EPA 7471B

**Description:** 7471B Mercury

**Client:** Braun Intertec Corporation

**Date:** September 14, 2023

Analyte Comments:

QC Batch: 904625

E: Analyte concentration exceeded the calibration range. The reported result is estimated.

- MSD (Lab ID: 4763270)
- Mercury

This data package has been reviewed for quality and completeness and is approved for release.

## REPORT OF LABORATORY ANALYSIS

This report shall not be reproduced, except in full,  
without the written consent of Pace Analytical Services, LLC.



## ANALYTICAL RESULTS

Project: B1903316.02

Pace Project No.: 10667668

**Sample: 15th Green Base A**      **Lab ID: 10667668001**      Collected: 09/06/23 08:00      Received: 09/06/23 16:20      Matrix: Solid**Results reported on a "dry weight" basis and are adjusted for percent moisture, sample size and any dilutions.**

Parameters	Results	Units	Report Limit	DF	Prepared	Analyzed	CAS No.	Qual
<b>7471B Mercury</b>								
Analytical Method: EPA 7471B    Preparation Method: EPA 7471B Pace Analytical Services - Minneapolis								
Mercury	<b>0.37</b>	mg/kg	0.019	1	09/07/23 14:03	09/12/23 23:49	7439-97-6	
<b>Dry Weight / %M by ASTM D2974</b>								
Analytical Method: ASTM D2974 Pace Analytical Services - Minneapolis								
Percent Moisture	<b>10.1</b>	%	0.10	1		09/11/23 08:21		N2

## REPORT OF LABORATORY ANALYSIS

This report shall not be reproduced, except in full,  
without the written consent of Pace Analytical Services, LLC.



## ANALYTICAL RESULTS

Project: B1903316.02

Pace Project No.: 10667668

**Sample: 15th Green Base B**      **Lab ID: 10667668002**      Collected: 09/06/23 08:05      Received: 09/06/23 16:20      Matrix: Solid**Results reported on a "dry weight" basis and are adjusted for percent moisture, sample size and any dilutions.**

Parameters	Results	Units	Report Limit	DF	Prepared	Analyzed	CAS No.	Qual
<b>7471B Mercury</b>								
Analytical Method: EPA 7471B    Preparation Method: EPA 7471B Pace Analytical Services - Minneapolis								
Mercury	<b>0.31</b>	mg/kg	0.021	1	09/07/23 14:03	09/12/23 23:54	7439-97-6	
<b>Dry Weight / %M by ASTM D2974</b>								
Analytical Method: ASTM D2974 Pace Analytical Services - Minneapolis								
Percent Moisture	<b>9.3</b>	%	0.10	1		09/11/23 08:21		N2

## REPORT OF LABORATORY ANALYSIS

This report shall not be reproduced, except in full,  
without the written consent of Pace Analytical Services, LLC.



## ANALYTICAL RESULTS

Project: B1903316.02

Pace Project No.: 10667668

**Sample: 15th Green Base C**      **Lab ID: 10667668003**      Collected: 09/06/23 08:10      Received: 09/06/23 16:20      Matrix: Solid**Results reported on a "dry weight" basis and are adjusted for percent moisture, sample size and any dilutions.**

Parameters	Results	Units	Report Limit	DF	Prepared	Analyzed	CAS No.	Qual
<b>7471B Mercury</b>								
Analytical Method: EPA 7471B    Preparation Method: EPA 7471B Pace Analytical Services - Minneapolis								
Mercury	2.1	mg/kg	0.098	5	09/07/23 14:03	09/13/23 07:14	7439-97-6	
<b>Dry Weight / %M by ASTM D2974</b>								
Analytical Method: ASTM D2974 Pace Analytical Services - Minneapolis								
Percent Moisture	6.5	%	0.10	1		09/11/23 08:21		N2

## REPORT OF LABORATORY ANALYSIS

This report shall not be reproduced, except in full,  
without the written consent of Pace Analytical Services, LLC.



## ANALYTICAL RESULTS

Project: B1903316.02

Pace Project No.: 10667668

**Sample: 15th Green Base D**      **Lab ID: 10667668004**      Collected: 09/06/23 08:15      Received: 09/06/23 16:20      Matrix: Solid**Results reported on a "dry weight" basis and are adjusted for percent moisture, sample size and any dilutions.**

Parameters	Results	Units	Report Limit	DF	Prepared	Analyzed	CAS No.	Qual
<b>7471B Mercury</b>								
Analytical Method: EPA 7471B    Preparation Method: EPA 7471B								
Pace Analytical Services - Minneapolis								
Mercury	<b>0.30</b>	mg/kg	0.019	1	09/07/23 14:03	09/12/23 23:57	7439-97-6	
<b>Dry Weight / %M by ASTM D2974</b>								
Analytical Method: ASTM D2974								
Pace Analytical Services - Minneapolis								
Percent Moisture	<b>10.1</b>	%	0.10	1		09/11/23 08:22		N2

## REPORT OF LABORATORY ANALYSIS

This report shall not be reproduced, except in full,  
without the written consent of Pace Analytical Services, LLC.



## ANALYTICAL RESULTS

Project: B1903316.02

Pace Project No.: 10667668

**Sample: 15th Green SW-A**      **Lab ID: 10667668005**      Collected: 09/06/23 08:45      Received: 09/06/23 16:20      Matrix: Solid**Results reported on a "dry weight" basis and are adjusted for percent moisture, sample size and any dilutions.**

Parameters	Results	Units	Report Limit	DF	Prepared	Analyzed	CAS No.	Qual
<b>7471B Mercury</b>								
Analytical Method: EPA 7471B    Preparation Method: EPA 7471B								
Pace Analytical Services - Minneapolis								
Mercury	<b>0.082</b>	mg/kg	0.019	1	09/07/23 14:03	09/13/23 00:02	7439-97-6	
<b>Dry Weight / %M by ASTM D2974</b>								
Analytical Method: ASTM D2974								
Pace Analytical Services - Minneapolis								
Percent Moisture	<b>9.0</b>	%	0.10	1		09/11/23 08:22		N2

## REPORT OF LABORATORY ANALYSIS

This report shall not be reproduced, except in full,  
without the written consent of Pace Analytical Services, LLC.



## ANALYTICAL RESULTS

Project: B1903316.02

Pace Project No.: 10667668

**Sample: 15th Green SW-B**      **Lab ID: 10667668006**      Collected: 09/06/23 08:50      Received: 09/06/23 16:20      Matrix: Solid**Results reported on a "dry weight" basis and are adjusted for percent moisture, sample size and any dilutions.**

Parameters	Results	Units	Report Limit	DF	Prepared	Analyzed	CAS No.	Qual
<b>7471B Mercury</b>								
Analytical Method: EPA 7471B    Preparation Method: EPA 7471B Pace Analytical Services - Minneapolis								
Mercury	<b>0.47</b>	mg/kg	0.019	1	09/07/23 14:03	09/13/23 00:04	7439-97-6	
<b>Dry Weight / %M by ASTM D2974</b>								
Analytical Method: ASTM D2974 Pace Analytical Services - Minneapolis								
Percent Moisture	<b>6.9</b>	%	0.10	1		09/11/23 08:22		N2

## REPORT OF LABORATORY ANALYSIS

This report shall not be reproduced, except in full,  
without the written consent of Pace Analytical Services, LLC.



## ANALYTICAL RESULTS

Project: B1903316.02

Pace Project No.: 10667668

**Sample: 15th Green SW-C**      **Lab ID: 10667668007**      Collected: 09/06/23 08:55      Received: 09/06/23 16:20      Matrix: Solid**Results reported on a "dry weight" basis and are adjusted for percent moisture, sample size and any dilutions.**

Parameters	Results	Units	Report Limit	DF	Prepared	Analyzed	CAS No.	Qual
<b>7471B Mercury</b>								
Analytical Method: EPA 7471B    Preparation Method: EPA 7471B Pace Analytical Services - Minneapolis								
Mercury	<b>0.47</b>	mg/kg	0.018	1	09/07/23 14:03	09/13/23 00:05	7439-97-6	
<b>Dry Weight / %M by ASTM D2974</b>								
Analytical Method: ASTM D2974 Pace Analytical Services - Minneapolis								
Percent Moisture	<b>2.7</b>	%	0.10	1		09/11/23 08:22		N2

## REPORT OF LABORATORY ANALYSIS

This report shall not be reproduced, except in full,  
without the written consent of Pace Analytical Services, LLC.





## ANALYTICAL RESULTS

Project: B1903316.02

Pace Project No.: 10667668

Sample: 15th Green SW-D Lab ID: 10667668008 Collected: 09/06/23 09:00 Received: 09/06/23 16:20 Matrix: Solid

Results reported on a "dry weight" basis and are adjusted for percent moisture, sample size and any dilutions.

Parameters	Results	Units	Report Limit	DF	Prepared	Analyzed	CAS No.	Qual
<b>7471B Mercury</b>								
Analytical Method: EPA 7471B Preparation Method: EPA 7471B								
Pace Analytical Services - Minneapolis								
Mercury	0.21	mg/kg	0.020	1	09/07/23 14:03	09/13/23 00:07	7439-97-6	
<b>Dry Weight / %M by ASTM D2974</b>								
Analytical Method: ASTM D2974								
Pace Analytical Services - Minneapolis								
Percent Moisture	12.5	%	0.10	1		09/11/23 08:23		N2

## REPORT OF LABORATORY ANALYSIS

This report shall not be reproduced, except in full,  
without the written consent of Pace Analytical Services, LLC.



## ANALYTICAL RESULTS

Project: B1903316.02

Pace Project No.: 10667668

**Sample: 4th Hole Rough 1 Base A**    **Lab ID: 10667668009**    Collected: 09/06/23 10:20    Received: 09/06/23 16:20    Matrix: Solid**Results reported on a "dry weight" basis and are adjusted for percent moisture, sample size and any dilutions.**

Parameters	Results	Units	Report Limit	DF	Prepared	Analyzed	CAS No.	Qual
<b>7471B Mercury</b>								
Analytical Method: EPA 7471B    Preparation Method: EPA 7471B								
Pace Analytical Services - Minneapolis								
Mercury	<b>0.55</b>	mg/kg	0.020	1	09/07/23 14:03	09/13/23 00:08	7439-97-6	
<b>Dry Weight / %M by ASTM D2974</b>								
Analytical Method: ASTM D2974								
Pace Analytical Services - Minneapolis								
Percent Moisture	<b>10.9</b>	%	0.10	1		09/11/23 08:23		N2

## REPORT OF LABORATORY ANALYSIS

This report shall not be reproduced, except in full,  
without the written consent of Pace Analytical Services, LLC.



## ANALYTICAL RESULTS

Project: B1903316.02

Pace Project No.: 10667668

**Sample: 4th Hole Rough 1 Base B**    **Lab ID: 10667668010**    Collected: 09/06/23 10:25    Received: 09/06/23 16:20    Matrix: Solid**Results reported on a "dry weight" basis and are adjusted for percent moisture, sample size and any dilutions.**

Parameters	Results	Units	Report Limit	DF	Prepared	Analyzed	CAS No.	Qual
<b>7471B Mercury</b>								
Analytical Method: EPA 7471B    Preparation Method: EPA 7471B								
Pace Analytical Services - Minneapolis								
Mercury	<b>0.55</b>	mg/kg	0.028	1	09/07/23 14:03	09/13/23 00:10	7439-97-6	
<b>Dry Weight / %M by ASTM D2974</b>								
Analytical Method: ASTM D2974								
Pace Analytical Services - Minneapolis								
Percent Moisture	<b>36.7</b>	%	0.10	1		09/11/23 08:23		N2

## REPORT OF LABORATORY ANALYSIS

This report shall not be reproduced, except in full,  
without the written consent of Pace Analytical Services, LLC.



## ANALYTICAL RESULTS

Project: B1903316.02

Pace Project No.: 10667668

**Sample:** 4th Hole Rough 1 Base C    **Lab ID:** 10667668011    Collected: 09/06/23 10:30    Received: 09/06/23 16:20    Matrix: Solid**Results reported on a "dry weight" basis and are adjusted for percent moisture, sample size and any dilutions.**

Parameters	Results	Units	Report Limit	DF	Prepared	Analyzed	CAS No.	Qual
<b>7471B Mercury</b>								
Analytical Method: EPA 7471B    Preparation Method: EPA 7471B								
Pace Analytical Services - Minneapolis								
Mercury	<b>0.046</b>	mg/kg	0.021	1	09/07/23 14:03	09/13/23 00:12	7439-97-6	
<b>Dry Weight / %M by ASTM D2974</b>								
Analytical Method: ASTM D2974								
Pace Analytical Services - Minneapolis								
Percent Moisture	<b>15.1</b>	%	0.10	1		09/11/23 08:23		N2

## REPORT OF LABORATORY ANALYSIS

This report shall not be reproduced, except in full,  
without the written consent of Pace Analytical Services, LLC.



## ANALYTICAL RESULTS

Project: B1903316.02

Pace Project No.: 10667668

**Sample: 4th Hole Rough 1 Base D**    **Lab ID: 10667668012**    Collected: 09/06/23 10:35    Received: 09/06/23 16:20    Matrix: Solid**Results reported on a "dry weight" basis and are adjusted for percent moisture, sample size and any dilutions.**

Parameters	Results	Units	Report Limit	DF	Prepared	Analyzed	CAS No.	Qual
<b>7471B Mercury</b>								
Analytical Method: EPA 7471B    Preparation Method: EPA 7471B								
Pace Analytical Services - Minneapolis								
Mercury	<b>0.061</b>	mg/kg	0.019	1	09/07/23 14:03	09/13/23 00:13	7439-97-6	
<b>Dry Weight / %M by ASTM D2974</b>								
Analytical Method: ASTM D2974								
Pace Analytical Services - Minneapolis								
Percent Moisture	<b>9.4</b>	%	0.10	1		09/11/23 08:24		N2

## REPORT OF LABORATORY ANALYSIS

This report shall not be reproduced, except in full,  
without the written consent of Pace Analytical Services, LLC.



## ANALYTICAL RESULTS

Project: B1903316.02

Pace Project No.: 10667668

**Sample:** 4th Hole Rough 1 SW-A **Lab ID:** 10667668013 Collected: 09/06/23 10:10 Received: 09/06/23 16:20 Matrix: Solid**Results reported on a "dry weight" basis and are adjusted for percent moisture, sample size and any dilutions.**

Parameters	Results	Units	Report Limit	DF	Prepared	Analyzed	CAS No.	Qual
<b>7471B Mercury</b>								
Analytical Method: EPA 7471B Preparation Method: EPA 7471B								
Pace Analytical Services - Minneapolis								
Mercury	<b>0.14</b>	mg/kg	0.018	1	09/07/23 14:03	09/13/23 00:18	7439-97-6	
<b>Dry Weight / %M by ASTM D2974</b>								
Analytical Method: ASTM D2974								
Pace Analytical Services - Minneapolis								
Percent Moisture	<b>8.0</b>	%	0.10	1		09/11/23 08:24		N2

## REPORT OF LABORATORY ANALYSIS

This report shall not be reproduced, except in full,  
without the written consent of Pace Analytical Services, LLC.



## ANALYTICAL RESULTS

Project: B1903316.02

Pace Project No.: 10667668

**Sample:** 4th Hole Rough 1 SW-B **Lab ID:** 10667668014 Collected: 09/06/23 10:15 Received: 09/06/23 16:20 Matrix: Solid**Results reported on a "dry weight" basis and are adjusted for percent moisture, sample size and any dilutions.**

Parameters	Results	Units	Report Limit	DF	Prepared	Analyzed	CAS No.	Qual
<b>7471B Mercury</b>								
Analytical Method: EPA 7471B Preparation Method: EPA 7471B								
Pace Analytical Services - Minneapolis								
Mercury	<b>0.070</b>	mg/kg	0.021	1	09/07/23 14:03	09/13/23 00:20	7439-97-6	
<b>Dry Weight / %M by ASTM D2974</b>								
Analytical Method: ASTM D2974								
Pace Analytical Services - Minneapolis								
Percent Moisture	<b>20.2</b>	%	0.10	1		09/11/23 08:24		N2

## REPORT OF LABORATORY ANALYSIS

This report shall not be reproduced, except in full,  
without the written consent of Pace Analytical Services, LLC.



## ANALYTICAL RESULTS

Project: B1903316.02

Pace Project No.: 10667668

**Sample:** 4th Hole Rough 1 SW-C **Lab ID:** 10667668015 Collected: 09/06/23 10:20 Received: 09/06/23 16:20 Matrix: Solid**Results reported on a "dry weight" basis and are adjusted for percent moisture, sample size and any dilutions.**

Parameters	Results	Units	Report Limit	DF	Prepared	Analyzed	CAS No.	Qual
<b>7471B Mercury</b>								
Analytical Method: EPA 7471B Preparation Method: EPA 7471B								
Pace Analytical Services - Minneapolis								
Mercury	0.22	mg/kg	0.017	1	09/07/23 14:03	09/13/23 00:21	7439-97-6	
<b>Dry Weight / %M by ASTM D2974</b>								
Analytical Method: ASTM D2974								
Pace Analytical Services - Minneapolis								
Percent Moisture	2.4	%	0.10	1		09/11/23 08:24		N2

## REPORT OF LABORATORY ANALYSIS

This report shall not be reproduced, except in full,  
without the written consent of Pace Analytical Services, LLC.





## ANALYTICAL RESULTS

Project: B1903316.02

Pace Project No.: 10667668

**Sample:** 4th Hole Rough 1 SW-D **Lab ID:** 10667668016 Collected: 09/06/23 10:25 Received: 09/06/23 16:20 Matrix: Solid**Results reported on a "dry weight" basis and are adjusted for percent moisture, sample size and any dilutions.**

Parameters	Results	Units	Report Limit	DF	Prepared	Analyzed	CAS No.	Qual
<b>7471B Mercury</b>								
Analytical Method: EPA 7471B Preparation Method: EPA 7471B								
Pace Analytical Services - Minneapolis								
Mercury	<b>0.044</b>	mg/kg	0.020	1	09/07/23 14:03	09/13/23 00:23	7439-97-6	
<b>Dry Weight / %M by ASTM D2974</b>								
Analytical Method: ASTM D2974								
Pace Analytical Services - Minneapolis								
Percent Moisture	<b>1.5</b>	%	0.10	1		09/11/23 08:24		N2

## REPORT OF LABORATORY ANALYSIS

This report shall not be reproduced, except in full,  
without the written consent of Pace Analytical Services, LLC.



## ANALYTICAL RESULTS

Project: B1903316.02

Pace Project No.: 10667668

Sample: 9th Green SW-A.1 Lab ID: 10667668017 Collected: 09/06/23 12:45 Received: 09/06/23 16:20 Matrix: Solid

Results reported on a "dry weight" basis and are adjusted for percent moisture, sample size and any dilutions.

Parameters	Results	Units	Report Limit	DF	Prepared	Analyzed	CAS No.	Qual
<b>7471B Mercury</b>								
Analytical Method: EPA 7471B Preparation Method: EPA 7471B								
Pace Analytical Services - Minneapolis								
Mercury	1.0	mg/kg	0.036	2	09/07/23 14:03	09/13/23 07:16	7439-97-6	
<b>Dry Weight / %M by ASTM D2974</b>								
Analytical Method: ASTM D2974								
Pace Analytical Services - Minneapolis								
Percent Moisture	5.1	%	0.10	1		09/11/23 08:25		N2

## REPORT OF LABORATORY ANALYSIS

This report shall not be reproduced, except in full,  
without the written consent of Pace Analytical Services, LLC.



## ANALYTICAL RESULTS

Project: B1903316.02

Pace Project No.: 10667668

Sample: 9th Green SW-B1 Lab ID: 10667668018 Collected: 09/06/23 12:40 Received: 09/06/23 16:20 Matrix: Solid

Results reported on a "dry weight" basis and are adjusted for percent moisture, sample size and any dilutions.

Parameters	Results	Units	Report Limit	DF	Prepared	Analyzed	CAS No.	Qual
<b>7471B Mercury</b>								
Analytical Method: EPA 7471B Preparation Method: EPA 7471B								
Pace Analytical Services - Minneapolis								
Mercury	0.21	mg/kg	0.019	1	09/07/23 14:03	09/13/23 00:26	7439-97-6	
<b>Dry Weight / %M by ASTM D2974</b>								
Analytical Method: ASTM D2974								
Pace Analytical Services - Minneapolis								
Percent Moisture	10.4	%	0.10	1		09/11/23 08:25		N2

## REPORT OF LABORATORY ANALYSIS

This report shall not be reproduced, except in full,  
without the written consent of Pace Analytical Services, LLC.



## ANALYTICAL RESULTS

Project: B1903316.02

Pace Project No.: 10667668

**Sample: 4th Green SW-A**      **Lab ID: 10667668019**      Collected: 09/06/23 13:45      Received: 09/06/23 16:20      Matrix: Solid**Results reported on a "dry weight" basis and are adjusted for percent moisture, sample size and any dilutions.**

Parameters	Results	Units	Report Limit	DF	Prepared	Analyzed	CAS No.	Qual
<b>7471B Mercury</b>								
Analytical Method: EPA 7471B    Preparation Method: EPA 7471B Pace Analytical Services - Minneapolis								
Mercury	<b>0.26</b>	mg/kg	0.021	1	09/07/23 14:03	09/13/23 00:28	7439-97-6	
<b>Dry Weight / %M by ASTM D2974</b>								
Analytical Method: ASTM D2974 Pace Analytical Services - Minneapolis								
Percent Moisture	<b>9.1</b>	%	0.10	1		09/11/23 08:25		N2

## REPORT OF LABORATORY ANALYSIS

This report shall not be reproduced, except in full,  
without the written consent of Pace Analytical Services, LLC.



## ANALYTICAL RESULTS

Project: B1903316.02

Pace Project No.: 10667668

**Sample: 4th Green SW-B**      **Lab ID: 10667668020**      Collected: 09/06/23 13:40      Received: 09/06/23 16:20      Matrix: Solid**Results reported on a "dry weight" basis and are adjusted for percent moisture, sample size and any dilutions.**

Parameters	Results	Units	Report Limit	DF	Prepared	Analyzed	CAS No.	Qual
<b>7471B Mercury</b>								
Analytical Method: EPA 7471B    Preparation Method: EPA 7471B								
Pace Analytical Services - Minneapolis								
Mercury	<b>0.57</b>	mg/kg	0.021	1	09/07/23 14:03	09/13/23 00:30	7439-97-6	
<b>Dry Weight / %M by ASTM D2974</b>								
Analytical Method: ASTM D2974								
Pace Analytical Services - Minneapolis								
Percent Moisture	<b>10.3</b>	%	0.10	1		09/11/23 08:25		N2

## REPORT OF LABORATORY ANALYSIS

This report shall not be reproduced, except in full,  
without the written consent of Pace Analytical Services, LLC.



## ANALYTICAL RESULTS

Project: B1903316.02

Pace Project No.: 10667668

**Sample: 4th Green SW-C**      **Lab ID: 10667668021**      Collected: 09/06/23 13:35      Received: 09/06/23 16:20      Matrix: Solid**Results reported on a "dry weight" basis and are adjusted for percent moisture, sample size and any dilutions.**

Parameters	Results	Units	Report Limit	DF	Prepared	Analyzed	CAS No.	Qual
<b>7471B Mercury</b>								
Analytical Method: EPA 7471B    Preparation Method: EPA 7471B								
Pace Analytical Services - Minneapolis								
Mercury	1.3	mg/kg	0.040	2	09/07/23 14:03	09/13/23 07:08	7439-97-6	M1
<b>Dry Weight / %M by ASTM D2974</b>								
Analytical Method: ASTM D2974								
Pace Analytical Services - Minneapolis								
Percent Moisture	12.5	%	0.10	1		09/11/23 09:20		N2

## REPORT OF LABORATORY ANALYSIS

This report shall not be reproduced, except in full,  
without the written consent of Pace Analytical Services, LLC.



## ANALYTICAL RESULTS

Project: B1903316.02

Pace Project No.: 10667668

**Sample: 4th Green SW-D**      **Lab ID: 10667668022**      Collected: 09/06/23 13:30      Received: 09/06/23 16:20      Matrix: Solid**Results reported on a "dry weight" basis and are adjusted for percent moisture, sample size and any dilutions.**

Parameters	Results	Units	Report Limit	DF	Prepared	Analyzed	CAS No.	Qual
<b>7471B Mercury</b>								
Analytical Method: EPA 7471B    Preparation Method: EPA 7471B Pace Analytical Services - Minneapolis								
Mercury	1.3	mg/kg	0.040	2	09/07/23 14:03	09/13/23 07:12	7439-97-6	
<b>Dry Weight / %M by ASTM D2974</b>								
Analytical Method: ASTM D2974 Pace Analytical Services - Minneapolis								
Percent Moisture	7.1	%	0.10	1		09/11/23 09:20		N2

## REPORT OF LABORATORY ANALYSIS

This report shall not be reproduced, except in full,  
without the written consent of Pace Analytical Services, LLC.



## ANALYTICAL RESULTS

Project: B1903316.02

Pace Project No.: 10667668

**Sample: 4th Green Base-A**      **Lab ID: 10667668023**      Collected: 09/06/23 13:25      Received: 09/06/23 16:20      Matrix: Solid**Results reported on a "dry weight" basis and are adjusted for percent moisture, sample size and any dilutions.**

Parameters	Results	Units	Report Limit	DF	Prepared	Analyzed	CAS No.	Qual
<b>7471B Mercury</b>								
Analytical Method: EPA 7471B    Preparation Method: EPA 7471B								
Pace Analytical Services - Minneapolis								
Mercury	<b>0.18</b>	mg/kg	0.023	1	09/07/23 14:03	09/12/23 23:34	7439-97-6	
<b>Dry Weight / %M by ASTM D2974</b>								
Analytical Method: ASTM D2974								
Pace Analytical Services - Minneapolis								
Percent Moisture	<b>15.9</b>	%	0.10	1		09/11/23 09:20		N2

## REPORT OF LABORATORY ANALYSIS

This report shall not be reproduced, except in full,  
without the written consent of Pace Analytical Services, LLC.





## ANALYTICAL RESULTS

Project: B1903316.02

Pace Project No.: 10667668

**Sample: 4th Green Base-B**      **Lab ID: 10667668024**      Collected: 09/06/23 13:30      Received: 09/06/23 16:20      Matrix: Solid**Results reported on a "dry weight" basis and are adjusted for percent moisture, sample size and any dilutions.**

Parameters	Results	Units	Report Limit	DF	Prepared	Analyzed	CAS No.	Qual
<b>7471B Mercury</b>								
Analytical Method: EPA 7471B    Preparation Method: EPA 7471B								
Pace Analytical Services - Minneapolis								
Mercury	<b>0.095</b>	mg/kg	0.018	1	09/07/23 14:03	09/12/23 23:36	7439-97-6	
<b>Dry Weight / %M by ASTM D2974</b>								
Analytical Method: ASTM D2974								
Pace Analytical Services - Minneapolis								
Percent Moisture	<b>9.4</b>	%	0.10	1		09/11/23 09:21		N2

## REPORT OF LABORATORY ANALYSIS

This report shall not be reproduced, except in full,  
without the written consent of Pace Analytical Services, LLC.



## ANALYTICAL RESULTS

Project: B1903316.02

Pace Project No.: 10667668

Sample: 4th Green Base-C Lab ID: 10667668025 Collected: 09/06/23 13:35 Received: 09/06/23 16:20 Matrix: Solid

Results reported on a "dry weight" basis and are adjusted for percent moisture, sample size and any dilutions.

Parameters	Results	Units	Report Limit	DF	Prepared	Analyzed	CAS No.	Qual
<b>7471B Mercury</b>								
Analytical Method: EPA 7471B Preparation Method: EPA 7471B								
Pace Analytical Services - Minneapolis								
Mercury	0.025	mg/kg	0.019	1	09/07/23 14:03	09/12/23 23:38	7439-97-6	
<b>Dry Weight / %M by ASTM D2974</b>								
Analytical Method: ASTM D2974								
Pace Analytical Services - Minneapolis								
Percent Moisture	9.2	%	0.10	1		09/11/23 09:21		N2

## REPORT OF LABORATORY ANALYSIS

This report shall not be reproduced, except in full,  
without the written consent of Pace Analytical Services, LLC.



## ANALYTICAL RESULTS

Project: B1903316.02

Pace Project No.: 10667668

Sample: 4th Green Base-D Lab ID: 10667668026 Collected: 09/06/23 13:20 Received: 09/06/23 16:20 Matrix: Solid

Results reported on a "dry weight" basis and are adjusted for percent moisture, sample size and any dilutions.

Parameters	Results	Units	Report Limit	DF	Prepared	Analyzed	CAS No.	Qual
<b>7471B Mercury</b>								
Analytical Method: EPA 7471B Preparation Method: EPA 7471B								
Pace Analytical Services - Minneapolis								
Mercury	0.19	mg/kg	0.019	1	09/07/23 14:03	09/12/23 23:39	7439-97-6	
<b>Dry Weight / %M by ASTM D2974</b>								
Analytical Method: ASTM D2974								
Pace Analytical Services - Minneapolis								
Percent Moisture	9.1	%	0.10	1		09/11/23 09:21		N2

## REPORT OF LABORATORY ANALYSIS

This report shall not be reproduced, except in full,  
without the written consent of Pace Analytical Services, LLC.



## QUALITY CONTROL DATA

Project: B1903316.02

Pace Project No.: 10667668

QC Batch:	904624	Analysis Method:	EPA 7471B
QC Batch Method:	EPA 7471B	Analysis Description:	7471B Mercury Solids
		Laboratory:	Pace Analytical Services - Minneapolis
Associated Lab Samples:	10667668001, 10667668002, 10667668003, 10667668004, 10667668005, 10667668006, 10667668007, 10667668008, 10667668009, 10667668010, 10667668011, 10667668012, 10667668013, 10667668014, 10667668015, 10667668016, 10667668017, 10667668018, 10667668019, 10667668020		

METHOD BLANK: 4763262

Matrix: Solid

Associated Lab Samples: 10667668001, 10667668002, 10667668003, 10667668004, 10667668005, 10667668006, 10667668007, 10667668008, 10667668009, 10667668010, 10667668011, 10667668012, 10667668013, 10667668014, 10667668015, 10667668016, 10667668017, 10667668018, 10667668019, 10667668020

Parameter	Units	Blank Result	Reporting Limit	Analyzed	Qualifiers
Mercury	mg/kg	ND	0.019	09/12/23 23:46	

LABORATORY CONTROL SAMPLE: 4763263

Parameter	Units	Spike Conc.	LCS Result	LCS % Rec	% Rec Limits	Qualifiers
Mercury	mg/kg	0.46	0.44	95	80-120	

MATRIX SPIKE &amp; MATRIX SPIKE DUPLICATE: 4763264 4763265

Parameter	Units	10667668001 Result	MS Spike Conc.	MSD Spike Conc.	MS Result	MSD Result	MS % Rec	MSD % Rec	% Rec Limits	RPD	Max RPD	Qual
Mercury	mg/kg	0.37	0.55	0.48	0.91	0.86	99	103	80-120	5	20	E

Results presented on this page are in the units indicated by the "Units" column except where an alternate unit is presented to the right of the result.

## REPORT OF LABORATORY ANALYSIS

This report shall not be reproduced, except in full,  
without the written consent of Pace Analytical Services, LLC.



## QUALITY CONTROL DATA

Project: B1903316.02

Pace Project No.: 10667668

QC Batch: 904625

Analysis Method: EPA 7471B

QC Batch Method: EPA 7471B

Analysis Description: 7471B Mercury Solids

Laboratory: Pace Analytical Services - Minneapolis

Associated Lab Samples: 10667668021, 10667668022, 10667668023, 10667668024, 10667668025, 10667668026

METHOD BLANK: 4763267

Matrix: Solid

Associated Lab Samples: 10667668021, 10667668022, 10667668023, 10667668024, 10667668025, 10667668026

Parameter	Units	Blank Result	Reporting Limit	Analyzed	Qualifiers
Mercury	mg/kg	ND	0.019	09/12/23 23:25	

LABORATORY CONTROL SAMPLE: 4763268

Parameter	Units	Spike Conc.	LCS Result	LCS % Rec	% Rec Limits	Qualifiers
Mercury	mg/kg	0.45	0.43	96	80-120	

MATRIX SPIKE &amp; MATRIX SPIKE DUPLICATE: 4763269 4763270

Parameter	Units	10667668021 Result	MS Spike Conc.	MSD Spike Conc.	MS Result	MSD Result	MS % Rec	MSD % Rec	% Rec Limits	RPD	Max RPD	Qual
Mercury	mg/kg	1.3	0.51	0.48	2.0	1.9	142	115	80-120	9	20	E,M1

Results presented on this page are in the units indicated by the "Units" column except where an alternate unit is presented to the right of the result.

## REPORT OF LABORATORY ANALYSIS

This report shall not be reproduced, except in full,  
without the written consent of Pace Analytical Services, LLC.



## QUALITY CONTROL DATA

Project: B1903316.02

Pace Project No.: 10667668

QC Batch:	905031	Analysis Method:	ASTM D2974
QC Batch Method:	ASTM D2974	Analysis Description:	Dry Weight / %M by ASTM D2974
		Laboratory:	Pace Analytical Services - Minneapolis
Associated Lab Samples:	10667668001, 10667668002, 10667668003, 10667668004, 10667668005, 10667668006, 10667668007, 10667668008, 10667668009, 10667668010, 10667668011, 10667668012, 10667668013, 10667668014, 10667668015, 10667668016, 10667668017, 10667668018, 10667668019, 10667668020		

SAMPLE DUPLICATE: 4765885

Parameter	Units	10667668001 Result	Dup Result	RPD	Max RPD	Qualifiers
Percent Moisture	%	10.1	10.6	5	30	N2

SAMPLE DUPLICATE: 4765886

Parameter	Units	10667668011 Result	Dup Result	RPD	Max RPD	Qualifiers
Percent Moisture	%	15.1	14.2	6	30	N2

Results presented on this page are in the units indicated by the "Units" column except where an alternate unit is presented to the right of the result.

## REPORT OF LABORATORY ANALYSIS

This report shall not be reproduced, except in full,  
without the written consent of Pace Analytical Services, LLC.



## QUALITY CONTROL DATA

Project: B1903316.02

Pace Project No.: 10667668

QC Batch: 905033

Analysis Method: ASTM D2974

QC Batch Method: ASTM D2974

Analysis Description: Dry Weight / %M by ASTM D2974

Laboratory: Pace Analytical Services - Minneapolis

Associated Lab Samples: 10667668021, 10667668022, 10667668023, 10667668024, 10667668025, 10667668026

SAMPLE DUPLICATE: 4765890

Parameter	Units	10667426001 Result	Dup Result	RPD	Max RPD	Qualifiers
Percent Moisture	%	22.5	22.2	1	30	N2

SAMPLE DUPLICATE: 4765891

Parameter	Units	10667668025 Result	Dup Result	RPD	Max RPD	Qualifiers
Percent Moisture	%	9.2	9.3	1	30	N2

Results presented on this page are in the units indicated by the "Units" column except where an alternate unit is presented to the right of the result.

## REPORT OF LABORATORY ANALYSIS

This report shall not be reproduced, except in full,  
without the written consent of Pace Analytical Services, LLC.



## QUALIFIERS

Project: B1903316.02

Pace Project No.: 10667668

---

### DEFINITIONS

DF - Dilution Factor, if reported, represents the factor applied to the reported data due to dilution of the sample aliquot.

ND - Not Detected at or above adjusted reporting limit.

TNTC - Too Numerous To Count

J - Estimated concentration above the adjusted method detection limit and below the adjusted reporting limit.

MDL - Adjusted Method Detection Limit.

PQL - Practical Quantitation Limit.

RL - Reporting Limit - The lowest concentration value that meets project requirements for quantitative data with known precision and bias for a specific analyte in a specific matrix.

S - Surrogate

1,2-Diphenylhydrazine decomposes to and cannot be separated from Azobenzene using Method 8270. The result for each analyte is a combined concentration.

Consistent with EPA guidelines, unrounded data are displayed and have been used to calculate % recovery and RPD values.

LCS(D) - Laboratory Control Sample (Duplicate)

MS(D) - Matrix Spike (Duplicate)

DUP - Sample Duplicate

RPD - Relative Percent Difference

NC - Not Calculable.

SG - Silica Gel - Clean-Up

U - Indicates the compound was analyzed for, but not detected.

N-Nitrosodiphenylamine decomposes and cannot be separated from Diphenylamine using Method 8270. The result reported for each analyte is a combined concentration.

Reported results are not rounded until the final step prior to reporting. Therefore, calculated parameters that are typically reported as "Total" may vary slightly from the sum of the reported component parameters.

Pace Analytical is TNI accredited. Contact your Pace PM for the current list of accredited analytes.

TNI - The NELAC Institute.

### ANALYTE QUALIFIERS

E Analyte concentration exceeded the calibration range. The reported result is estimated.

M1 Matrix spike recovery exceeded QC limits. Batch accepted based on laboratory control sample (LCS) recovery.

N2 The lab does not hold NELAC/TNI accreditation for this parameter but other accreditations/certifications may apply. A complete list of accreditations/certifications is available upon request.

## REPORT OF LABORATORY ANALYSIS

This report shall not be reproduced, except in full,  
without the written consent of Pace Analytical Services, LLC.





## QUALITY CONTROL DATA CROSS REFERENCE TABLE

Project: B1903316.02

Pace Project No.: 10667668

Lab ID	Sample ID	QC Batch Method	QC Batch	Analytical Method	Analytical Batch
10667668001	15th Green Base A	EPA 7471B	904624	EPA 7471B	905191
10667668002	15th Green Base B	EPA 7471B	904624	EPA 7471B	905191
10667668003	15th Green Base C	EPA 7471B	904624	EPA 7471B	905191
10667668004	15th Green Base D	EPA 7471B	904624	EPA 7471B	905191
10667668005	15th Green SW-A	EPA 7471B	904624	EPA 7471B	905191
10667668006	15th Green SW-B	EPA 7471B	904624	EPA 7471B	905191
10667668007	15th Green SW-C	EPA 7471B	904624	EPA 7471B	905191
10667668008	15th Green SW-D	EPA 7471B	904624	EPA 7471B	905191
10667668009	4th Hole Rough 1 Base A	EPA 7471B	904624	EPA 7471B	905191
10667668010	4th Hole Rough 1 Base B	EPA 7471B	904624	EPA 7471B	905191
10667668011	4th Hole Rough 1 Base C	EPA 7471B	904624	EPA 7471B	905191
10667668012	4th Hole Rough 1 Base D	EPA 7471B	904624	EPA 7471B	905191
10667668013	4th Hole Rough 1 SW-A	EPA 7471B	904624	EPA 7471B	905191
10667668014	4th Hole Rough 1 SW-B	EPA 7471B	904624	EPA 7471B	905191
10667668015	4th Hole Rough 1 SW-C	EPA 7471B	904624	EPA 7471B	905191
10667668016	4th Hole Rough 1 SW-D	EPA 7471B	904624	EPA 7471B	905191
10667668017	9th Green SW-A.1	EPA 7471B	904624	EPA 7471B	905191
10667668018	9th Green SW-B1	EPA 7471B	904624	EPA 7471B	905191
10667668019	4th Green SW-A	EPA 7471B	904624	EPA 7471B	905191
10667668020	4th Green SW-B	EPA 7471B	904624	EPA 7471B	905191
10667668021	4th Green SW-C	EPA 7471B	904625	EPA 7471B	905192
10667668022	4th Green SW-D	EPA 7471B	904625	EPA 7471B	905192
10667668023	4th Green Base-A	EPA 7471B	904625	EPA 7471B	905192
10667668024	4th Green Base-B	EPA 7471B	904625	EPA 7471B	905192
10667668025	4th Green Base-C	EPA 7471B	904625	EPA 7471B	905192
10667668026	4th Green Base-D	EPA 7471B	904625	EPA 7471B	905192
10667668001	15th Green Base A	ASTM D2974	905031		
10667668002	15th Green Base B	ASTM D2974	905031		
10667668003	15th Green Base C	ASTM D2974	905031		
10667668004	15th Green Base D	ASTM D2974	905031		
10667668005	15th Green SW-A	ASTM D2974	905031		
10667668006	15th Green SW-B	ASTM D2974	905031		
10667668007	15th Green SW-C	ASTM D2974	905031		
10667668008	15th Green SW-D	ASTM D2974	905031		
10667668009	4th Hole Rough 1 Base A	ASTM D2974	905031		
10667668010	4th Hole Rough 1 Base B	ASTM D2974	905031		
10667668011	4th Hole Rough 1 Base C	ASTM D2974	905031		
10667668012	4th Hole Rough 1 Base D	ASTM D2974	905031		
10667668013	4th Hole Rough 1 SW-A	ASTM D2974	905031		
10667668014	4th Hole Rough 1 SW-B	ASTM D2974	905031		
10667668015	4th Hole Rough 1 SW-C	ASTM D2974	905031		
10667668016	4th Hole Rough 1 SW-D	ASTM D2974	905031		
10667668017	9th Green SW-A.1	ASTM D2974	905031		
10667668018	9th Green SW-B1	ASTM D2974	905031		
10667668019	4th Green SW-A	ASTM D2974	905031		
10667668020	4th Green SW-B	ASTM D2974	905031		
10667668021	4th Green SW-C	ASTM D2974	905033		

## REPORT OF LABORATORY ANALYSIS

This report shall not be reproduced, except in full,  
without the written consent of Pace Analytical Services, LLC.



## QUALITY CONTROL DATA CROSS REFERENCE TABLE

Project: B1903316.02

Pace Project No.: 10667668

Lab ID	Sample ID	QC Batch Method	QC Batch	Analytical Method	Analytical Batch
10667668022	4th Green SW-D	ASTM D2974	905033		
10667668023	4th Green Base-A	ASTM D2974	905033		
10667668024	4th Green Base-B	ASTM D2974	905033		
10667668025	4th Green Base-C	ASTM D2974	905033		
10667668026	4th Green Base-D	ASTM D2974	905033		

## REPORT OF LABORATORY ANALYSIS

This report shall not be reproduced, except in full,  
without the written consent of Pace Analytical Services, LLC.



CHAIN-OF-CUSTODY Analytical Request Document

Chain-of-Custody is a LEGAL DOCUMENT - Complete all relevant fields

Company: <b>BIC</b>		Billing Information:		Email To:				
Address: <b>1100 Hampshire Ave</b>		Report To: <b>Mike Brown</b>		Site Collection Info/Address: <b>1100 Hampshire Ave</b>				
Copy To: <b>Mike Brown</b>		Customer Project Name/Number: <b>61903310.02</b>		State: <b>MA</b> County/City: <b>MA Boston</b> Time Zone: <b>ET</b>				
Phone: <b>617 452 3100</b>		Site/Facility ID #:		Compliance Monitoring: <input type="checkbox"/> Yes <input type="checkbox"/> No				
Email: <b>mbrown@braunintertec.com</b>		Purchase Order #: <b>1100</b>		DW PWS ID #: <b>1100</b>				
Collected By (print): <b>Mike Brown</b>		Quote #:		DW Location Code: <b>1100</b>				
Collected By (signature): <b>[Signature]</b>		Turnaround Date Required:		Immediately Packed on Ice: <input type="checkbox"/> Yes <input type="checkbox"/> No				
Sample Disposal: <input type="checkbox"/> Same Day <input type="checkbox"/> Next Day <input type="checkbox"/> 2 Day <input type="checkbox"/> 3 Day <input type="checkbox"/> 4 Day <input type="checkbox"/> 5 Day <input type="checkbox"/> Expedite Charges Apply		Rush:		Field Filtered (if applicable): <input type="checkbox"/> Yes <input type="checkbox"/> No				
Matrix Codes (Insert in Matrix box below): Drinking Water (DW), Ground Water (GW), Wastewater (WW), Product (P), Soil/Solid (SL), Oil (OL), Wipe (WP), Air (AR), Tissue (TS), Bioassay (B), Vapor (V), Other (OT)		Analysis:						
Customer Sample ID	Matrix *	Comp / Grab	Collected (or Composite Start) Date	Time	Composite End Date	Time	Res CI	# of Ctns
<b>1100 Hampshire Ave-SL</b>	<b>SL</b>	<b>Comp</b>	<b>9/10/23</b>	<b>1030</b>				<b>2</b>
<b>1100 Hampshire Ave-SL</b>	<b>SL</b>	<b>Comp</b>	<b>1035</b>					
<b>1100 Hampshire Ave-SL</b>	<b>SL</b>	<b>Comp</b>	<b>1010</b>					
<b>1100 Hampshire Ave-SL</b>	<b>SL</b>	<b>Comp</b>	<b>1015</b>					
<b>1100 Hampshire Ave-SL</b>	<b>SL</b>	<b>Comp</b>	<b>1020</b>					
<b>1100 Hampshire Ave-SL</b>	<b>SL</b>	<b>Comp</b>	<b>1025</b>					
<b>1100 Hampshire Ave-SL</b>	<b>SL</b>	<b>Comp</b>	<b>1245</b>					
<b>1100 Hampshire Ave-SL</b>	<b>SL</b>	<b>Comp</b>	<b>1240</b>					
<b>1100 Hampshire Ave-SL</b>	<b>SL</b>	<b>Comp</b>	<b>1345</b>					
<b>1100 Hampshire Ave-SL</b>	<b>SL</b>	<b>Comp</b>	<b>1340</b>					
Customer Remarks / Special Conditions / Possible Hazards:								
Type of Ice Used: <input type="checkbox"/> Wet <input type="checkbox"/> Blue <input type="checkbox"/> Dry <input type="checkbox"/> None								
Packing Material Used:								
Radchem sample(s) screened (<500 ppm): <input type="checkbox"/> Y <input type="checkbox"/> N <input type="checkbox"/> NA								
Date/Time: <b>9/10/23 1030</b> Received by/Company: (Signature) <b>Mike Brown</b>								
Date/Time: <b>9/10/23 1030</b> Received by/Company: (Signature) <b>Mike Brown</b>								
Date/Time: <b>9/10/23 1030</b> Received by/Company: (Signature) <b>Mike Brown</b>								

LAB USE ONLY - Affix Workorder/Login Label Here or List Pace Workorder Number or MTIL Log-in Number Here

ALL SHADED AREAS are for LAB USE ONLY

Container Preservative Type **		Lab Project Manager:	
<b>DD</b>			
** Preservative Types: (1) nitric acid, (2) sulfuric acid, (3) hydrochloric acid, (4) sodium hydroxide, (5) zinc acetate, (6) methanol, (7) sodium bisulfate, (8) sodium thiosulfate, (9) hexane, (A) ascorbic acid, (B) ammonium sulfate, (C) ammonium hydroxide, (D) TSP, (U) Unpreserved, (O) Other			
Analyses		Lab Profile/Line: <b>3011</b>	
<b>Mercury 14718</b>		Lab Sample Receipt Checklist:	
<b>X</b>		Custody Seals Present/Intact <input type="checkbox"/> Y <input type="checkbox"/> N <input type="checkbox"/> NA	
<b>X</b>		Custody Signatures Present <input type="checkbox"/> Y <input type="checkbox"/> N <input type="checkbox"/> NA	
<b>X</b>		Collector Signatures Present <input type="checkbox"/> Y <input type="checkbox"/> N <input type="checkbox"/> NA	
<b>X</b>		Bottles Intact <input type="checkbox"/> Y <input type="checkbox"/> N <input type="checkbox"/> NA	
<b>X</b>		Correct Bottles <input type="checkbox"/> Y <input type="checkbox"/> N <input type="checkbox"/> NA	
<b>X</b>		Sufficient Volume <input type="checkbox"/> Y <input type="checkbox"/> N <input type="checkbox"/> NA	
<b>X</b>		Samples Received on Ice <input type="checkbox"/> Y <input type="checkbox"/> N <input type="checkbox"/> NA	
<b>X</b>		VOA - Headspace Acceptable <input type="checkbox"/> Y <input type="checkbox"/> N <input type="checkbox"/> NA	
<b>X</b>		USDA Regulated Soils <input type="checkbox"/> Y <input type="checkbox"/> N <input type="checkbox"/> NA	
<b>X</b>		Samples in Holding Time <input type="checkbox"/> Y <input type="checkbox"/> N <input type="checkbox"/> NA	
<b>X</b>		Residual Chlorine Present <input type="checkbox"/> Y <input type="checkbox"/> N <input type="checkbox"/> NA	
<b>X</b>		Cl Strips: <input type="checkbox"/> Y <input type="checkbox"/> N <input type="checkbox"/> NA	
<b>X</b>		Sample pH Acceptable <input type="checkbox"/> Y <input type="checkbox"/> N <input type="checkbox"/> NA	
<b>X</b>		pH Strips: <input type="checkbox"/> Y <input type="checkbox"/> N <input type="checkbox"/> NA	
<b>X</b>		Sulfide Present <input type="checkbox"/> Y <input type="checkbox"/> N <input type="checkbox"/> NA	
<b>X</b>		Lead Acetate Strips: <input type="checkbox"/> Y <input type="checkbox"/> N <input type="checkbox"/> NA	
<b>X</b>		LAB USE ONLY: <input type="checkbox"/> Y <input type="checkbox"/> N <input type="checkbox"/> NA	
<b>X</b>		Lab Sample # / Comments: <b>611</b>	
<b>X</b>		<b>012</b>	
<b>X</b>		<b>013</b>	
<b>X</b>		<b>014</b>	
<b>X</b>		<b>015</b>	
<b>X</b>		<b>016</b>	
<b>X</b>		<b>017</b>	
<b>X</b>		<b>018</b>	
<b>X</b>		<b>019</b>	
<b>X</b>		<b>020</b>	
SHORT HOLDS PRESENT (<72 hours): <input type="checkbox"/> Y <input type="checkbox"/> N <input type="checkbox"/> N/A		Lab Sample Temperature Info:	
Lab Tracking #: <b>2920791</b>		Temp Blank Received: <input type="checkbox"/> Y <input type="checkbox"/> N <input type="checkbox"/> NA	
Samples received via: <b>FEDEX</b> <b>UPS</b> <b>Client</b> <b>Courier</b> <b>Pace Courier</b>		Therm ID#: <b>011</b>	
Date/Time: <b>9-6-23 1620</b>		Cooler 1 Temp Upon Receipt: <b>011</b> °C	
Date/Time: <b>9-6-23 1620</b>		Cooler 1 Therm Corr. Factor: <b>011</b> °C	
Date/Time: <b>9-6-23 1620</b>		Cooler 1 Corrected Temp: <b>011</b> °C	
Date/Time: <b>9-6-23 1620</b>		Comments:	
Date/Time: <b>9-6-23 1620</b>		Trip Blank Received: <input type="checkbox"/> Y <input type="checkbox"/> N <input type="checkbox"/> NA	
Date/Time: <b>9-6-23 1620</b>		HCL MeOH TSP Other	
Date/Time: <b>9-6-23 1620</b>		Non Conformance(s): <b>YES / NO</b>	
Date/Time: <b>9-6-23 1620</b>		Page: <b>3</b> of <b>3</b>	

**LAB USE ONLY- Affix Workorder/Login Label Here or List Pace Workorder Number or MTJL Log-in Number Here**

Chain-of-Custody is a LEGAL DOCUMENT - Complete all relevant fields

Company: <b>BIC</b>	Billing Information: <b>SAVE</b>						
Address: <b>11001 Hampshire Ave</b>							
Phone: <b>781-234-1234</b>							
Customer Project Name/Number: <b>B1903319.02</b>	Site Collection Info/Address: <b>22000 Argent Ave</b>						
Customer Project Name/Number: <b>B1903319.02</b>	State: <b>MA</b> County/City: <b>MA</b>						
Phone: <b>781-234-1234</b>	Time Zone Collected: <b>PT</b> [ ] MT [ ] CT [ ] ET [ ]						
Site/Facility ID #: <b>11001 Hampshire Ave</b>	Compliance Monitoring? <input checked="" type="checkbox"/> Yes <input type="checkbox"/> No						
Purchase Order #: <b>11001 Hampshire Ave</b>	DW PWS ID #: <b>11001 Hampshire Ave</b>						
Quote #: <b>11001 Hampshire Ave</b>	DW Location Code: <b>11001 Hampshire Ave</b>						
Turnaround Date Required: <b>11001 Hampshire Ave</b>	Immediately Packed on Ice: <input checked="" type="checkbox"/> Yes <input type="checkbox"/> No						
Rush: <b>11001 Hampshire Ave</b>	Field Filtered (if applicable): <input type="checkbox"/> Yes <input type="checkbox"/> No						
Sample Disposal: <b>11001 Hampshire Ave</b>	Analysis: <b>11001 Hampshire Ave</b>						
Dispose as appropriate <input type="checkbox"/> Return <input type="checkbox"/> Archive: <b>11001 Hampshire Ave</b>							
Hold: <b>11001 Hampshire Ave</b>							
* Matrix Codes (Insert in Matrix box below): Drinking Water (DW), Ground Water (GW), Wastewater (WW), Product (P), Soil/Solid (SL), Oil (OL), Wipe (WP), Air (AR), Tissue (TS), Bioassay (B), Vapor (V), Other (OT)							
Customer Sample ID	Matrix *	Comp / Grab	Collected (or Composite Start)	Time	Composite End	Res Cl	# of Cns
444GreenSN-C	SL	Comp	9/10/23	1335			7
444GreenSN-D				1330			
444GreenBase-A				1325			
444GreenBase-B				1350			
444GreenBase-C				1355			
444GreenBase-D				1320			
Customer Remarks / Special Conditions / Possible Hazards:							
Type of Ice Used: <input checked="" type="checkbox"/> Wet <input type="checkbox"/> Blue <input type="checkbox"/> Dry <input type="checkbox"/> None							
Packing Material Used: <input checked="" type="checkbox"/> Radchem sample(s) screened (<500 cpm): <input type="checkbox"/> Y <input type="checkbox"/> N <input type="checkbox"/> NA							
Relinquished by/Company: (Signature) <b>SAVE</b> Date/Time: <b>09/12/20</b> Received by/Company: (Signature) <b>SAVE</b>							
Relinquished by/Company: (Signature) <b>SAVE</b> Date/Time: <b>09/12/20</b> Received by/Company: (Signature) <b>SAVE</b>							
Relinquished by/Company: (Signature) <b>SAVE</b> Date/Time: <b>09/12/20</b> Received by/Company: (Signature) <b>SAVE</b>							

Effective Date: 4/14/2023

Sample Condition  
Upon Receipt

Client Name:

BIC

Project #:

WO#: 10667668

PM: BGB

Due Date: 09/18/23

CLIENT: Braun-BLM

Courier: ☐ FedEx ☐ UPS ☐ USPS ☒ Client  
☐ Pace ☐ Speedee ☐ Commercial☐ See Exceptions

Tracking Number: ENV-FRM-MIN4-0142

Custody Seal on Cooler/Box Present? ☐ Yes ☒ No Seals Intact? ☐ Yes ☒ NoBiological Tissue Frozen? ☐ Yes ☐ No ☒ N/APacking Material: ☐ Bubble Wrap ☒ Bubble Bags ☐ None ☐ OtherTemp Blank? ☒ Yes ☐ NoThermometer: ☐ T1 (0461) ☐ T2 (0436) ☐ T3 (0459) ☐ T4 (0402) ☐ T5 (0178)  
☐ T6 (0235) ☒ T7 (0042) ☐ T8 (0775) ☐ T9 (0727) ☐ 01339252/1710Type of Ice: ☒ Wet ☐ Blue ☐ Dry ☐ None  
☐ MeltedDid Samples Originate in West Virginia? ☐ Yes ☒ NoWere All Container Temps Taken? ☐ Yes ☐ No ☒ N/A

Temp should be above freezing to 6 °C

Cooler temp Read w/Temp Blank: 2.0 °C

Average Corrected Temp  
(no temp blank only): °C

Correction Factor: +0.4

Cooler Temp Corrected w/temp blank: 2.4 °C

☐ See Exceptions ENV-FRM-MIN4-0142 ☐ 1 ContainerUSDA Regulated Soil: ☒ N/A, water sample/other: \_\_\_\_\_

Date/Initials of Person Examining Contents: EC 9-6-23

Did samples originate in a quarantine zone within the United States: AL, AR, AZ, CA, FL, GA, ID, LA, MS, NC, NM, NY, OK, OR, SC, TN, TX, or VA (check maps)? ☐ Yes ☒ NoDid samples originate from a foreign source (internationally, including Hawaii and Puerto Rico)? ☐ Yes ☒ No

If Yes to either question, fill out a Regulated Soil Checklist (ENV-FRM-MIN4-0154) and include with SCUR/COC paperwork.

Location (Check one):	Duluth	<input checked="" type="checkbox"/> Minneapolis	Virginia	COMMENTS
Chain of Custody Present and Filled Out?	<input checked="" type="checkbox"/> Yes	<input type="checkbox"/> No		1.
Chain of Custody Relinquished?	<input checked="" type="checkbox"/> Yes	<input type="checkbox"/> No		2.
Sampler Name and/or Signature on COC?	<input checked="" type="checkbox"/> Yes	<input type="checkbox"/> No	<input type="checkbox"/> N/A	3.
Samples Arrived within Hold Time?	<input checked="" type="checkbox"/> Yes	<input type="checkbox"/> No		4. If fecal: <input type="checkbox"/> <8 hrs <input type="checkbox"/> >8 hr, <24 <input type="checkbox"/> No
Short Hold Time Analysis (<72 hr)?	<input type="checkbox"/> Yes	<input checked="" type="checkbox"/> No		5. <input type="checkbox"/> Fecal Coliform <input type="checkbox"/> HPC <input type="checkbox"/> Total Coliform/E.coli <input type="checkbox"/> BOD/cBOD <input type="checkbox"/> Hex Chrom <input type="checkbox"/> Turbidity <input type="checkbox"/> Nitrate <input type="checkbox"/> Nitrite <input type="checkbox"/> Orthophos <input type="checkbox"/> Other
Rush Turn Around Time Requested?	<input checked="" type="checkbox"/> Yes	<input type="checkbox"/> No		6. 5 day
Sufficient Sample Volume?	<input checked="" type="checkbox"/> Yes	<input type="checkbox"/> No		7.
Correct Containers Used?	<input checked="" type="checkbox"/> Yes	<input type="checkbox"/> No	<input type="checkbox"/> N/A	8.
-Pace Containers Used?	<input checked="" type="checkbox"/> Yes	<input type="checkbox"/> No		
Containers Intact?	<input checked="" type="checkbox"/> Yes	<input type="checkbox"/> No		9.
Field Filtered Volume Received for Dissolved Tests?	<input type="checkbox"/> Yes	<input type="checkbox"/> No	<input checked="" type="checkbox"/> N/A	10. Is sediment visible in the dissolved container? <input type="checkbox"/> Yes <input type="checkbox"/> No
Is sufficient information available to reconcile the samples to the COC?	<input checked="" type="checkbox"/> Yes	<input type="checkbox"/> No		11. If no, write ID/Date/Time of container below: <input type="checkbox"/> See Exceptions ENV-FRM-MIN4-0142
Matrix: <input type="checkbox"/> Water <input checked="" type="checkbox"/> Soil <input type="checkbox"/> Oil <input type="checkbox"/> Other				
All containers needing acid/base preservation have been checked?	<input type="checkbox"/> Yes	<input type="checkbox"/> No	<input checked="" type="checkbox"/> N/A	12. Sample # <input type="checkbox"/> NaOH <input type="checkbox"/> HNO3 <input type="checkbox"/> H2SO4 <input type="checkbox"/> Zinc Acetate
All containers needing preservation are found to be in compliance with EPA recommendation? (HNO3, H2SO4, <2pH, NaOH >9 Sulfide, NaOH >10 Cyanide)	<input type="checkbox"/> Yes	<input type="checkbox"/> No	<input checked="" type="checkbox"/> N/A	<input type="checkbox"/> Positive for Residual Chlorine? <input type="checkbox"/> Yes <input type="checkbox"/> No <input type="checkbox"/> See Exceptions ENV-FRM-MIN4-0142
Exceptions: VOA, Coliform, TOC/DOC Oil and Grease, DRO/8015 (water) and Dioxins/PFAS (*If adding preservative to a container, it must be added to associated field and equipment blanks--verify with PM first.)	<input type="checkbox"/> Yes	<input type="checkbox"/> No	<input checked="" type="checkbox"/> N/A	pH Paper Lot # Residual Chlorine 0-6 Roll 0-6 Strip 0-14 Strip
Headspace in Methyl Mercury Container?	<input type="checkbox"/> Yes	<input type="checkbox"/> No	<input checked="" type="checkbox"/> N/A	13.
Extra labels present on soil VOA or WIDRO containers?	<input type="checkbox"/> Yes	<input type="checkbox"/> No	<input checked="" type="checkbox"/> N/A	14. <input type="checkbox"/> See Exceptions ENV-FRM-MIN4-0142
Headspace in VOA Vials (greater than 6mm)?	<input type="checkbox"/> Yes	<input type="checkbox"/> No	<input checked="" type="checkbox"/> N/A	
3 Trip Blanks Present?	<input type="checkbox"/> Yes	<input type="checkbox"/> No	<input checked="" type="checkbox"/> N/A	15.
Trip Blank Custody Seals Present?	<input type="checkbox"/> Yes	<input type="checkbox"/> No	<input checked="" type="checkbox"/> N/A	Pace Trip Blank Lot # (if purchased):

## CLIENT NOTIFICATION/RESOLUTION

Person Contacted: \_\_\_\_\_

Date/Time: \_\_\_\_\_

Field Data Required? ☐ Yes ☐ No

Comments/Resolution: \_\_\_\_\_

Project Manager Review: Brenna Bloome

Date: 09/07/2023

NOTE: Whenever there is a discrepancy affecting North Carolina compliance samples, a copy of this form will be sent to the North Carolina DEHNR Certification Office (i.e., out of hold, incorrect preservative, out of temp, incorrect containers).

Labeled By: ECLine: 2



September 15, 2023

Mark Keefer  
Braun Intertec  
11001 Hampshire Ave S  
Bloomington, MN 55438

RE: Project: The Heights / B1903316.02  
Pace Project No.: 10667979

Dear Mark Keefer:

Enclosed are the analytical results for sample(s) received by the laboratory on September 08, 2023. The results relate only to the samples included in this report. Results reported herein conform to the applicable TNI/NELAC Standards and the laboratory's Quality Manual, where applicable, unless otherwise noted in the body of the report.

The test results provided in this final report were generated by each of the following laboratories within the Pace Network:

- Pace Analytical Services - Minneapolis

If you have any questions concerning this report, please feel free to contact me.

Sincerely,

A handwritten signature in black ink, appearing to read "Brenna Bloome".

Brenna Bloome  
brenna.bloome@pacelabs.com  
(612)607-1700  
Project Manager

Enclosures

cc: Tom Einberger, Braun Intertec



## REPORT OF LABORATORY ANALYSIS

This report shall not be reproduced, except in full,  
without the written consent of Pace Analytical Services, LLC.





## CERTIFICATIONS

Project: The Heights / B1903316.02

Pace Project No.: 10667979

---

**Pace Analytical Services, LLC - Minneapolis MN**

1700 Elm Street SE, Minneapolis, MN 55414

A2LA Certification #: 2926.01

Alabama Certification #: 40770

Alaska Contaminated Sites Certification #: 17-009

Alaska DW Certification #: MN00064

Arizona Certification #: AZ0014

Arkansas DW Certification #: MN00064

Arkansas WW Certification #: 88-0680

California Certification #: 2929

Colorado Certification #: MN00064

Connecticut Certification #: PH-0256

EPA Region 8 Tribal Water Systems+Wyoming DW

Certification #: via MN 027-053-137

Florida Certification #: E87605

Georgia Certification #: 959

GMP+ Certification #: GMP050884

Hawaii Certification #: MN00064

Idaho Certification #: MN00064

Illinois Certification #: 200011

Indiana Certification #: C-MN-01

Iowa Certification #: 368

Kansas Certification #: E-10167

Kentucky DW Certification #: 90062

Kentucky WW Certification #: 90062

Louisiana DEQ Certification #: AI-03086

Louisiana DW Certification #: MN00064

Maine Certification #: MN00064

Maryland Certification #: 322

Michigan Certification #: 9909

Minnesota Certification #: 027-053-137

Minnesota Dept of Ag Approval: via MN 027-053-137

Minnesota Petrofund Registration #: 1240

Mississippi Certification #: MN00064

Missouri Certification #: 10100

Montana Certification #: CERT0092

Nebraska Certification #: NE-OS-18-06

Nevada Certification #: MN00064

New Hampshire Certification #: 2081

New Jersey Certification #: MN002

New York Certification #: 11647

North Carolina DW Certification #: 27700

North Carolina WW Certification #: 530

North Dakota Certification (A2LA) #: R-036

North Dakota Certification (MN) #: R-036

Ohio DW Certification #: 41244

Ohio VAP Certification (1700) #: CL101

Oklahoma Certification #: 9507

Oregon Primary Certification #: MN300001

Oregon Secondary Certification #: MN200001

Pennsylvania Certification #: 68-00563

Puerto Rico Certification #: MN00064

South Carolina Certification #: 74003001

Tennessee Certification #: TN02818

Texas Certification #: T104704192

Utah Certification #: MN00064

Vermont Certification #: VT-027053137

Virginia Certification #: 460163

Washington Certification #: C486

West Virginia DEP Certification #: 382

West Virginia DW Certification #: 9952 C

Wisconsin Certification #: 999407970

Wyoming UST Certification #: via A2LA 2926.01

USDA Permit #: P330-19-00208

---

## REPORT OF LABORATORY ANALYSIS

This report shall not be reproduced, except in full,  
without the written consent of Pace Analytical Services, LLC.





## SAMPLE SUMMARY

Project: The Heights / B1903316.02

Pace Project No.: 10667979

Lab ID	Sample ID	Matrix	Date Collected	Date Received
10667979001	18th Green SW-B.2	Solid	09/07/23 08:15	09/08/23 11:45
10667979002	18th Tee SW-C.1	Solid	09/07/23 08:30	09/08/23 11:45
10667979003	18th Tee SW-D.1	Solid	09/07/23 08:40	09/08/23 11:45
10667979004	17th Green SW-B.1	Solid	09/07/23 09:20	09/08/23 11:45
10667979005	17th Green SW-C.1	Solid	09/07/23 09:30	09/08/23 11:45
10667979006	6th Green SW-C.1	Solid	09/07/23 09:50	09/08/23 11:45
10667979007	3th Green SW-A.1	Solid	09/07/23 10:10	09/08/23 11:45
10667979008	16th Green SW-B.1	Solid	09/07/23 10:30	09/08/23 11:45
10667979009	16th Green SW-D.1	Solid	09/07/23 10:40	09/08/23 11:45
10667979010	5th Fairway Base	Solid	09/07/23 11:30	09/08/23 11:45
10667979011	12th Fairway Base	Solid	09/07/23 11:45	09/08/23 11:45
10667979012	12th Fairway SW	Solid	09/07/23 12:00	09/08/23 11:45
10667979013	11th Green SW-A	Solid	09/07/23 12:10	09/08/23 11:45
10667979014	11th Green SW-B	Solid	09/07/23 12:15	09/08/23 11:45
10667979015	11th Green SW-C	Solid	09/07/23 12:20	09/08/23 11:45
10667979016	11th Green SW-D	Solid	09/07/23 12:25	09/08/23 11:45
10667979017	11th Green Base A	Solid	09/07/23 12:10	09/08/23 11:45
10667979018	11th Green Base B	Solid	09/07/23 12:15	09/08/23 11:45
10667979019	11th Green Base C	Solid	09/07/23 12:20	09/08/23 11:45
10667979020	11th Green Base D	Solid	09/07/23 12:25	09/08/23 11:45
10667979021	5th Fairway SW	Solid	09/07/23 13:00	09/08/23 11:45
10667979022	3rd Tee Base B-1	Solid	09/07/23 14:00	09/08/23 11:45

## REPORT OF LABORATORY ANALYSIS

This report shall not be reproduced, except in full,  
without the written consent of Pace Analytical Services, LLC.



## SAMPLE ANALYTE COUNT

Project: The Heights / B1903316.02  
Pace Project No.: 10667979

Lab ID	Sample ID	Method	Analysts	Analytes Reported	Laboratory
10667979001	18th Green SW-B.2	EPA 7471B	LMW	1	PASI-M
		ASTM D2974	JDL	1	PASI-M
10667979002	18th Tee SW-C.1	EPA 7471B	LMW	1	PASI-M
		ASTM D2974	JDL	1	PASI-M
10667979003	18th Tee SW-D.1	EPA 7471B	LMW	1	PASI-M
		ASTM D2974	JDL	1	PASI-M
10667979004	17th Green SW-B.1	EPA 7471B	LMW	1	PASI-M
		ASTM D2974	JDL	1	PASI-M
10667979005	17th Green SW-C.1	EPA 7471B	LMW	1	PASI-M
		ASTM D2974	JDL	1	PASI-M
10667979006	6th Green SW-C.1	EPA 7471B	LMW	1	PASI-M
		ASTM D2974	JDL	1	PASI-M
10667979007	3th Green SW-A.1	EPA 7471B	LMW	1	PASI-M
		ASTM D2974	JDL	1	PASI-M
10667979008	16th Green SW-B.1	EPA 7471B	LMW	1	PASI-M
		ASTM D2974	JDL	1	PASI-M
10667979009	16th Green SW-D.1	EPA 7471B	LMW	1	PASI-M
		ASTM D2974	JDL	1	PASI-M
10667979010	5th Fairway Base	EPA 7471B	LMW	1	PASI-M
		ASTM D2974	JDL	1	PASI-M
10667979011	12th Fairway Base	EPA 7471B	LMW	1	PASI-M
		ASTM D2974	JDL	1	PASI-M
10667979012	12th Fairway SW	EPA 7471B	LMW	1	PASI-M
		ASTM D2974	JDL	1	PASI-M
10667979013	11th Green SW-A	EPA 7471B	LMW	1	PASI-M
		ASTM D2974	JDL	1	PASI-M
10667979014	11th Green SW-B	EPA 7471B	LMW	1	PASI-M
		ASTM D2974	JDL	1	PASI-M
10667979015	11th Green SW-C	EPA 7471B	LMW	1	PASI-M
		ASTM D2974	JDL	1	PASI-M
10667979016	11th Green SW-D	EPA 7471B	LMW	1	PASI-M
		ASTM D2974	JDL	1	PASI-M
10667979017	11th Green Base A	EPA 7471B	LMW	1	PASI-M
		ASTM D2974	JDL	1	PASI-M
10667979018	11th Green Base B	EPA 7471B	LMW	1	PASI-M
		ASTM D2974	JDL	1	PASI-M
10667979019	11th Green Base C	EPA 7471B	LMW	1	PASI-M

## REPORT OF LABORATORY ANALYSIS

This report shall not be reproduced, except in full,  
without the written consent of Pace Analytical Services, LLC.



## SAMPLE ANALYTE COUNT

Project: The Heights / B1903316.02

Pace Project No.: 10667979

Lab ID	Sample ID	Method	Analysts	Analytes Reported	Laboratory
10667979020	11th Green Base D	ASTM D2974	JDL	1	PASI-M
		EPA 7471B	LMW	1	PASI-M
10667979021	5th Fairway SW	ASTM D2974	JDL	1	PASI-M
		EPA 7471B	LMW	1	PASI-M
10667979022	3rd Tee Base B-1	ASTM D2974	JDL	1	PASI-M
		EPA 7471B	LMW	1	PASI-M
		ASTM D2974	JDL	1	PASI-M

PASI-M = Pace Analytical Services - Minneapolis

## REPORT OF LABORATORY ANALYSIS

This report shall not be reproduced, except in full,  
without the written consent of Pace Analytical Services, LLC.



## SUMMARY OF DETECTION

Project: The Heights / B1903316.02

Pace Project No.: 10667979

Lab Sample ID Method	Client Sample ID Parameters	Result	Units	Report Limit	Analyzed	Qualifiers
<b>10667979001</b>	<b>18th Green SW-B.2</b>					
EPA 7471B	Mercury	3.4	mg/kg	0.20	09/14/23 14:38	M1, R1
ASTM D2974	Percent Moisture	8.8	%	0.10	09/12/23 13:52	N2
<b>10667979002</b>	<b>18th Tee SW-C.1</b>					
EPA 7471B	Mercury	2.5	mg/kg	0.19	09/14/23 14:46	
ASTM D2974	Percent Moisture	9.0	%	0.10	09/12/23 13:53	N2
<b>10667979003</b>	<b>18th Tee SW-D.1</b>					
EPA 7471B	Mercury	4.7	mg/kg	0.21	09/14/23 14:47	
ASTM D2974	Percent Moisture	10.0	%	0.10	09/12/23 13:53	N2
<b>10667979004</b>	<b>17th Green SW-B.1</b>					
EPA 7471B	Mercury	96.2	mg/kg	4.3	09/14/23 14:49	
ASTM D2974	Percent Moisture	9.4	%	0.10	09/12/23 13:53	N2
<b>10667979005</b>	<b>17th Green SW-C.1</b>					
EPA 7471B	Mercury	0.16	mg/kg	0.020	09/14/23 12:28	
ASTM D2974	Percent Moisture	7.8	%	0.10	09/12/23 13:54	N2
<b>10667979006</b>	<b>6th Green SW-C.1</b>					
EPA 7471B	Mercury	9.4	mg/kg	0.34	09/14/23 14:50	
ASTM D2974	Percent Moisture	48.4	%	0.10	09/12/23 13:54	N2
<b>10667979007</b>	<b>3th Green SW-A.1</b>					
EPA 7471B	Mercury	1.3	mg/kg	0.042	09/14/23 14:51	
ASTM D2974	Percent Moisture	10.7	%	0.10	09/12/23 13:54	N2
<b>10667979008</b>	<b>16th Green SW-B.1</b>					
EPA 7471B	Mercury	1.3	mg/kg	0.039	09/14/23 14:53	
ASTM D2974	Percent Moisture	10.7	%	0.10	09/12/23 13:54	N2
<b>10667979009</b>	<b>16th Green SW-D.1</b>					
EPA 7471B	Mercury	10	mg/kg	0.42	09/14/23 14:54	
ASTM D2974	Percent Moisture	12.4	%	0.10	09/12/23 13:54	N2
<b>10667979010</b>	<b>5th Fairway Base</b>					
EPA 7471B	Mercury	0.13	mg/kg	0.019	09/14/23 12:39	
ASTM D2974	Percent Moisture	6.0	%	0.10	09/12/23 13:55	N2
<b>10667979011</b>	<b>12th Fairway Base</b>					
EPA 7471B	Mercury	0.15	mg/kg	0.022	09/14/23 12:41	
ASTM D2974	Percent Moisture	11.2	%	0.10	09/12/23 13:55	N2
<b>10667979012</b>	<b>12th Fairway SW</b>					
EPA 7471B	Mercury	0.45	mg/kg	0.020	09/14/23 12:42	
ASTM D2974	Percent Moisture	9.5	%	0.10	09/12/23 13:55	N2
<b>10667979013</b>	<b>11th Green SW-A</b>					
EPA 7471B	Mercury	0.62	mg/kg	0.020	09/14/23 12:46	
ASTM D2974	Percent Moisture	6.8	%	0.10	09/12/23 13:55	N2

## REPORT OF LABORATORY ANALYSIS

This report shall not be reproduced, except in full,  
without the written consent of Pace Analytical Services, LLC.



## SUMMARY OF DETECTION

Project: The Heights / B1903316.02

Pace Project No.: 10667979

Lab Sample ID Method	Client Sample ID Parameters	Result	Units	Report Limit	Analyzed	Qualifiers
<b>10667979014</b>	<b>11th Green SW-B</b>					
EPA 7471B	Mercury	0.93	mg/kg	0.038	09/14/23 14:56	
ASTM D2974	Percent Moisture	7.8	%	0.10	09/12/23 13:56	N2
<b>10667979015</b>	<b>11th Green SW-C</b>					
EPA 7471B	Mercury	0.17	mg/kg	0.021	09/14/23 12:49	
ASTM D2974	Percent Moisture	8.1	%	0.10	09/12/23 13:56	N2
<b>10667979016</b>	<b>11th Green SW-D</b>					
EPA 7471B	Mercury	0.081	mg/kg	0.020	09/14/23 12:51	
ASTM D2974	Percent Moisture	8.3	%	0.10	09/12/23 13:56	N2
<b>10667979017</b>	<b>11th Green Base A</b>					
EPA 7471B	Mercury	0.19	mg/kg	0.019	09/14/23 12:52	
ASTM D2974	Percent Moisture	6.7	%	0.10	09/12/23 13:56	N2
<b>10667979018</b>	<b>11th Green Base B</b>					
EPA 7471B	Mercury	0.23	mg/kg	0.021	09/14/23 12:54	
ASTM D2974	Percent Moisture	7.5	%	0.10	09/12/23 13:57	N2
<b>10667979019</b>	<b>11th Green Base C</b>					
EPA 7471B	Mercury	0.58	mg/kg	0.021	09/14/23 12:55	
ASTM D2974	Percent Moisture	9.2	%	0.10	09/12/23 13:57	N2
<b>10667979020</b>	<b>11th Green Base D</b>					
EPA 7471B	Mercury	0.38	mg/kg	0.022	09/14/23 12:57	
ASTM D2974	Percent Moisture	8.9	%	0.10	09/12/23 13:57	N2
<b>10667979021</b>	<b>5th Fairway SW</b>					
EPA 7471B	Mercury	0.27	mg/kg	0.021	09/14/23 11:54	
ASTM D2974	Percent Moisture	5.9	%	0.10	09/12/23 14:54	N2
<b>10667979022</b>	<b>3rd Tee Base B-1</b>					
EPA 7471B	Mercury	0.33	mg/kg	0.019	09/14/23 11:59	
ASTM D2974	Percent Moisture	6.5	%	0.10	09/12/23 14:54	N2

## REPORT OF LABORATORY ANALYSIS

This report shall not be reproduced, except in full,  
without the written consent of Pace Analytical Services, LLC.



## PROJECT NARRATIVE

Project: The Heights / B1903316.02

Pace Project No.: 10667979

**Method:** EPA 7471B

**Description:** 7471B Mercury

**Client:** Braun Intertec Corporation

**Date:** September 15, 2023

### General Information:

22 samples were analyzed for EPA 7471B by Pace Analytical Services Minneapolis. All samples were received in acceptable condition with any exceptions noted below or on the chain-of custody and/or the sample condition upon receipt form (SCUR) attached at the end of this report.

### Hold Time:

The samples were analyzed within the method required hold times with any exceptions noted below.

### Sample Preparation:

The samples were prepared in accordance with EPA 7471B with any exceptions noted below.

### Initial Calibrations (including MS Tune as applicable):

All criteria were within method requirements with any exceptions noted below.

### Continuing Calibration:

All criteria were within method requirements with any exceptions noted below.

### Method Blank:

All analytes were below the report limit in the method blank, where applicable, with any exceptions noted below.

### Laboratory Control Spike:

All laboratory control spike compounds were within QC limits with any exceptions noted below.

### Matrix Spikes:

All percent recoveries and relative percent differences (RPDs) were within acceptance criteria with any exceptions noted below.

QC Batch: 905014

A matrix spike and/or matrix spike duplicate (MS/MSD) were performed on the following sample(s): 10667979001

M1: Matrix spike recovery exceeded QC limits. Batch accepted based on laboratory control sample (LCS) recovery.

- MS (Lab ID: 4765811)
  - Mercury
- MSD (Lab ID: 4765812)
  - Mercury

R1: RPD value was outside control limits.

- MSD (Lab ID: 4765812)
  - Mercury

### Additional Comments:

This data package has been reviewed for quality and completeness and is approved for release.

## REPORT OF LABORATORY ANALYSIS

This report shall not be reproduced, except in full,  
without the written consent of Pace Analytical Services, LLC.



## ANALYTICAL RESULTS

Project: The Heights / B1903316.02

Pace Project No.: 10667979

**Sample: 18th Green SW-B.2**      **Lab ID: 10667979001**      Collected: 09/07/23 08:15      Received: 09/08/23 11:45      Matrix: Solid**Results reported on a "dry weight" basis and are adjusted for percent moisture, sample size and any dilutions.**

Parameters	Results	Units	Report Limit	DF	Prepared	Analyzed	CAS No.	Qual
<b>7471B Mercury</b>								
Analytical Method: EPA 7471B    Preparation Method: EPA 7471B								
Pace Analytical Services - Minneapolis								
Mercury	<b>3.4</b>	mg/kg	0.20	10	09/12/23 12:27	09/14/23 14:38	7439-97-6	M1,R1
<b>Dry Weight / %M by ASTM D2974</b>								
Analytical Method: ASTM D2974								
Pace Analytical Services - Minneapolis								
Percent Moisture	<b>8.8</b>	%	0.10	1		09/12/23 13:52		N2

## REPORT OF LABORATORY ANALYSIS

This report shall not be reproduced, except in full,  
without the written consent of Pace Analytical Services, LLC.



## ANALYTICAL RESULTS

Project: The Heights / B1903316.02

Pace Project No.: 10667979

Sample: 18th Tee SW-C.1 Lab ID: 10667979002 Collected: 09/07/23 08:30 Received: 09/08/23 11:45 Matrix: Solid

Results reported on a "dry weight" basis and are adjusted for percent moisture, sample size and any dilutions.

Parameters	Results	Units	Report Limit	DF	Prepared	Analyzed	CAS No.	Qual
<b>7471B Mercury</b>								
Analytical Method: EPA 7471B Preparation Method: EPA 7471B								
Pace Analytical Services - Minneapolis								
Mercury	2.5	mg/kg	0.19	10	09/12/23 12:27	09/14/23 14:46	7439-97-6	
<b>Dry Weight / %M by ASTM D2974</b>								
Analytical Method: ASTM D2974								
Pace Analytical Services - Minneapolis								
Percent Moisture	9.0	%	0.10	1		09/12/23 13:53		N2

## REPORT OF LABORATORY ANALYSIS

This report shall not be reproduced, except in full,  
without the written consent of Pace Analytical Services, LLC.





## ANALYTICAL RESULTS

Project: The Heights / B1903316.02

Pace Project No.: 10667979

**Sample: 18th Tee SW-D.1**      **Lab ID: 10667979003**      Collected: 09/07/23 08:40      Received: 09/08/23 11:45      Matrix: Solid**Results reported on a "dry weight" basis and are adjusted for percent moisture, sample size and any dilutions.**

Parameters	Results	Units	Report Limit	DF	Prepared	Analyzed	CAS No.	Qual
<b>7471B Mercury</b>								
Analytical Method: EPA 7471B    Preparation Method: EPA 7471B Pace Analytical Services - Minneapolis								
Mercury	<b>4.7</b>	mg/kg	0.21	10	09/12/23 12:27	09/14/23 14:47	7439-97-6	
<b>Dry Weight / %M by ASTM D2974</b>								
Analytical Method: ASTM D2974 Pace Analytical Services - Minneapolis								
Percent Moisture	<b>10.0</b>	%	0.10	1		09/12/23 13:53		N2

## REPORT OF LABORATORY ANALYSIS

This report shall not be reproduced, except in full,  
without the written consent of Pace Analytical Services, LLC.



## ANALYTICAL RESULTS

Project: The Heights / B1903316.02

Pace Project No.: 10667979

Sample: 17th Green SW-B.1 Lab ID: 10667979004 Collected: 09/07/23 09:20 Received: 09/08/23 11:45 Matrix: Solid

Results reported on a "dry weight" basis and are adjusted for percent moisture, sample size and any dilutions.

Parameters	Results	Units	Report Limit	DF	Prepared	Analyzed	CAS No.	Qual
<b>7471B Mercury</b>								
Analytical Method: EPA 7471B Preparation Method: EPA 7471B								
Pace Analytical Services - Minneapolis								
Mercury	96.2	mg/kg	4.3	200	09/12/23 12:27	09/14/23 14:49	7439-97-6	
<b>Dry Weight / %M by ASTM D2974</b>								
Analytical Method: ASTM D2974								
Pace Analytical Services - Minneapolis								
Percent Moisture	9.4	%	0.10	1		09/12/23 13:53		N2

## REPORT OF LABORATORY ANALYSIS

This report shall not be reproduced, except in full,  
without the written consent of Pace Analytical Services, LLC.



## ANALYTICAL RESULTS

Project: The Heights / B1903316.02

Pace Project No.: 10667979

**Sample:** 17th Green SW-C.1 **Lab ID:** 10667979005 Collected: 09/07/23 09:30 Received: 09/08/23 11:45 Matrix: Solid**Results reported on a "dry weight" basis and are adjusted for percent moisture, sample size and any dilutions.**

Parameters	Results	Units	Report Limit	DF	Prepared	Analyzed	CAS No.	Qual
<b>7471B Mercury</b>								
Analytical Method: EPA 7471B Preparation Method: EPA 7471B								
Pace Analytical Services - Minneapolis								
Mercury	<b>0.16</b>	mg/kg	0.020	1	09/12/23 12:27	09/14/23 12:28	7439-97-6	
<b>Dry Weight / %M by ASTM D2974</b>								
Analytical Method: ASTM D2974								
Pace Analytical Services - Minneapolis								
Percent Moisture	<b>7.8</b>	%	0.10	1		09/12/23 13:54		N2

## REPORT OF LABORATORY ANALYSIS

This report shall not be reproduced, except in full,  
without the written consent of Pace Analytical Services, LLC.



## ANALYTICAL RESULTS

Project: The Heights / B1903316.02

Pace Project No.: 10667979

**Sample: 6th Green SW-C.1**      **Lab ID: 10667979006**      Collected: 09/07/23 09:50      Received: 09/08/23 11:45      Matrix: Solid**Results reported on a "dry weight" basis and are adjusted for percent moisture, sample size and any dilutions.**

Parameters	Results	Units	Report Limit	DF	Prepared	Analyzed	CAS No.	Qual
<b>7471B Mercury</b>								
Analytical Method: EPA 7471B    Preparation Method: EPA 7471B								
Pace Analytical Services - Minneapolis								
Mercury	<b>9.4</b>	mg/kg	0.34	10	09/12/23 12:27	09/14/23 14:50	7439-97-6	
<b>Dry Weight / %M by ASTM D2974</b>								
Analytical Method: ASTM D2974								
Pace Analytical Services - Minneapolis								
Percent Moisture	<b>48.4</b>	%	0.10	1		09/12/23 13:54		N2

## REPORT OF LABORATORY ANALYSIS

This report shall not be reproduced, except in full,  
without the written consent of Pace Analytical Services, LLC.



## ANALYTICAL RESULTS

Project: The Heights / B1903316.02

Pace Project No.: 10667979

**Sample: 3th Green SW-A.1**      **Lab ID: 10667979007**      Collected: 09/07/23 10:10      Received: 09/08/23 11:45      Matrix: Solid**Results reported on a "dry weight" basis and are adjusted for percent moisture, sample size and any dilutions.**

Parameters	Results	Units	Report Limit	DF	Prepared	Analyzed	CAS No.	Qual
<b>7471B Mercury</b>								
Analytical Method: EPA 7471B    Preparation Method: EPA 7471B								
Pace Analytical Services - Minneapolis								
Mercury	1.3	mg/kg	0.042	2	09/12/23 12:27	09/14/23 14:51	7439-97-6	
<b>Dry Weight / %M by ASTM D2974</b>								
Analytical Method: ASTM D2974								
Pace Analytical Services - Minneapolis								
Percent Moisture	10.7	%	0.10	1		09/12/23 13:54		N2

## REPORT OF LABORATORY ANALYSIS

This report shall not be reproduced, except in full,  
without the written consent of Pace Analytical Services, LLC.



## ANALYTICAL RESULTS

Project: The Heights / B1903316.02

Pace Project No.: 10667979

**Sample: 16th Green SW-B.1**      **Lab ID: 10667979008**      Collected: 09/07/23 10:30      Received: 09/08/23 11:45      Matrix: Solid**Results reported on a "dry weight" basis and are adjusted for percent moisture, sample size and any dilutions.**

Parameters	Results	Units	Report Limit	DF	Prepared	Analyzed	CAS No.	Qual
<b>7471B Mercury</b>								
Analytical Method: EPA 7471B    Preparation Method: EPA 7471B								
Pace Analytical Services - Minneapolis								
Mercury	1.3	mg/kg	0.039	2	09/12/23 12:27	09/14/23 14:53	7439-97-6	
<b>Dry Weight / %M by ASTM D2974</b>								
Analytical Method: ASTM D2974								
Pace Analytical Services - Minneapolis								
Percent Moisture	10.7	%	0.10	1		09/12/23 13:54		N2

## REPORT OF LABORATORY ANALYSIS

This report shall not be reproduced, except in full,  
without the written consent of Pace Analytical Services, LLC.



## ANALYTICAL RESULTS

Project: The Heights / B1903316.02

Pace Project No.: 10667979

**Sample: 16th Green SW-D.1**      **Lab ID: 10667979009**      Collected: 09/07/23 10:40      Received: 09/08/23 11:45      Matrix: Solid**Results reported on a "dry weight" basis and are adjusted for percent moisture, sample size and any dilutions.**

Parameters	Results	Units	Report Limit	DF	Prepared	Analyzed	CAS No.	Qual
<b>7471B Mercury</b>								
Analytical Method: EPA 7471B    Preparation Method: EPA 7471B								
Pace Analytical Services - Minneapolis								
Mercury	<b>10</b>	mg/kg	0.42	20	09/12/23 12:27	09/14/23 14:54	7439-97-6	
<b>Dry Weight / %M by ASTM D2974</b>								
Analytical Method: ASTM D2974								
Pace Analytical Services - Minneapolis								
Percent Moisture	<b>12.4</b>	%	0.10	1		09/12/23 13:54		N2

## REPORT OF LABORATORY ANALYSIS

This report shall not be reproduced, except in full,  
without the written consent of Pace Analytical Services, LLC.



## ANALYTICAL RESULTS

Project: The Heights / B1903316.02

Pace Project No.: 10667979

Sample: 5th Fairway Base Lab ID: 10667979010 Collected: 09/07/23 11:30 Received: 09/08/23 11:45 Matrix: Solid

Results reported on a "dry weight" basis and are adjusted for percent moisture, sample size and any dilutions.

Parameters	Results	Units	Report Limit	DF	Prepared	Analyzed	CAS No.	Qual
<b>7471B Mercury</b>								
Analytical Method: EPA 7471B Preparation Method: EPA 7471B								
Pace Analytical Services - Minneapolis								
Mercury	0.13	mg/kg	0.019	1	09/12/23 12:27	09/14/23 12:39	7439-97-6	
<b>Dry Weight / %M by ASTM D2974</b>								
Analytical Method: ASTM D2974								
Pace Analytical Services - Minneapolis								
Percent Moisture	6.0	%	0.10	1		09/12/23 13:55		N2

## REPORT OF LABORATORY ANALYSIS

This report shall not be reproduced, except in full,  
without the written consent of Pace Analytical Services, LLC.





## ANALYTICAL RESULTS

Project: The Heights / B1903316.02

Pace Project No.: 10667979

**Sample: 12th Fairway Base**      **Lab ID: 10667979011**      Collected: 09/07/23 11:45      Received: 09/08/23 11:45      Matrix: Solid**Results reported on a "dry weight" basis and are adjusted for percent moisture, sample size and any dilutions.**

Parameters	Results	Units	Report Limit	DF	Prepared	Analyzed	CAS No.	Qual
<b>7471B Mercury</b>								
Analytical Method: EPA 7471B    Preparation Method: EPA 7471B								
Pace Analytical Services - Minneapolis								
Mercury	<b>0.15</b>	mg/kg	0.022	1	09/12/23 12:27	09/14/23 12:41	7439-97-6	
<b>Dry Weight / %M by ASTM D2974</b>								
Analytical Method: ASTM D2974								
Pace Analytical Services - Minneapolis								
Percent Moisture	<b>11.2</b>	%	0.10	1		09/12/23 13:55		N2

## REPORT OF LABORATORY ANALYSIS

This report shall not be reproduced, except in full,  
without the written consent of Pace Analytical Services, LLC.



## ANALYTICAL RESULTS

Project: The Heights / B1903316.02

Pace Project No.: 10667979

Sample: 12th Fairway SW Lab ID: 10667979012 Collected: 09/07/23 12:00 Received: 09/08/23 11:45 Matrix: Solid

Results reported on a "dry weight" basis and are adjusted for percent moisture, sample size and any dilutions.

Parameters	Results	Units	Report Limit	DF	Prepared	Analyzed	CAS No.	Qual
<b>7471B Mercury</b>								
Analytical Method: EPA 7471B Preparation Method: EPA 7471B								
Pace Analytical Services - Minneapolis								
Mercury	0.45	mg/kg	0.020	1	09/12/23 12:27	09/14/23 12:42	7439-97-6	
<b>Dry Weight / %M by ASTM D2974</b>								
Analytical Method: ASTM D2974								
Pace Analytical Services - Minneapolis								
Percent Moisture	9.5	%	0.10	1		09/12/23 13:55		N2

## REPORT OF LABORATORY ANALYSIS

This report shall not be reproduced, except in full,  
without the written consent of Pace Analytical Services, LLC.



## ANALYTICAL RESULTS

Project: The Heights / B1903316.02

Pace Project No.: 10667979

**Sample:** 11th Green SW-A **Lab ID:** 10667979013 Collected: 09/07/23 12:10 Received: 09/08/23 11:45 Matrix: Solid**Results reported on a "dry weight" basis and are adjusted for percent moisture, sample size and any dilutions.**

Parameters	Results	Units	Report Limit	DF	Prepared	Analyzed	CAS No.	Qual
<b>7471B Mercury</b>								
Analytical Method: EPA 7471B Preparation Method: EPA 7471B								
Pace Analytical Services - Minneapolis								
Mercury	<b>0.62</b>	mg/kg	0.020	1	09/12/23 12:27	09/14/23 12:46	7439-97-6	
<b>Dry Weight / %M by ASTM D2974</b>								
Analytical Method: ASTM D2974								
Pace Analytical Services - Minneapolis								
Percent Moisture	<b>6.8</b>	%	0.10	1		09/12/23 13:55		N2

## REPORT OF LABORATORY ANALYSIS

This report shall not be reproduced, except in full,  
without the written consent of Pace Analytical Services, LLC.



## ANALYTICAL RESULTS

Project: The Heights / B1903316.02

Pace Project No.: 10667979

**Sample: 11th Green SW-B**      **Lab ID: 10667979014**      Collected: 09/07/23 12:15      Received: 09/08/23 11:45      Matrix: Solid**Results reported on a "dry weight" basis and are adjusted for percent moisture, sample size and any dilutions.**

Parameters	Results	Units	Report Limit	DF	Prepared	Analyzed	CAS No.	Qual
<b>7471B Mercury</b>								
Analytical Method: EPA 7471B    Preparation Method: EPA 7471B								
Pace Analytical Services - Minneapolis								
Mercury	<b>0.93</b>	mg/kg	0.038	2	09/12/23 12:27	09/14/23 14:56	7439-97-6	
<b>Dry Weight / %M by ASTM D2974</b>								
Analytical Method: ASTM D2974								
Pace Analytical Services - Minneapolis								
Percent Moisture	<b>7.8</b>	%	0.10	1		09/12/23 13:56		N2

## REPORT OF LABORATORY ANALYSIS

This report shall not be reproduced, except in full,  
without the written consent of Pace Analytical Services, LLC.



## ANALYTICAL RESULTS

Project: The Heights / B1903316.02

Pace Project No.: 10667979

**Sample: 11th Green SW-C**      **Lab ID: 10667979015**      Collected: 09/07/23 12:20      Received: 09/08/23 11:45      Matrix: Solid**Results reported on a "dry weight" basis and are adjusted for percent moisture, sample size and any dilutions.**

Parameters	Results	Units	Report Limit	DF	Prepared	Analyzed	CAS No.	Qual
<b>7471B Mercury</b>								
Analytical Method: EPA 7471B    Preparation Method: EPA 7471B								
Pace Analytical Services - Minneapolis								
Mercury	<b>0.17</b>	mg/kg	0.021	1	09/12/23 12:27	09/14/23 12:49	7439-97-6	
<b>Dry Weight / %M by ASTM D2974</b>								
Analytical Method: ASTM D2974								
Pace Analytical Services - Minneapolis								
Percent Moisture	<b>8.1</b>	%	0.10	1		09/12/23 13:56		N2

## REPORT OF LABORATORY ANALYSIS

This report shall not be reproduced, except in full,  
without the written consent of Pace Analytical Services, LLC.



## ANALYTICAL RESULTS

Project: The Heights / B1903316.02

Pace Project No.: 10667979

**Sample: 11th Green SW-D**      **Lab ID: 10667979016**      Collected: 09/07/23 12:25      Received: 09/08/23 11:45      Matrix: Solid**Results reported on a "dry weight" basis and are adjusted for percent moisture, sample size and any dilutions.**

Parameters	Results	Units	Report Limit	DF	Prepared	Analyzed	CAS No.	Qual
<b>7471B Mercury</b>								
Analytical Method: EPA 7471B    Preparation Method: EPA 7471B								
Pace Analytical Services - Minneapolis								
Mercury	<b>0.081</b>	mg/kg	0.020	1	09/12/23 12:27	09/14/23 12:51	7439-97-6	
<b>Dry Weight / %M by ASTM D2974</b>								
Analytical Method: ASTM D2974								
Pace Analytical Services - Minneapolis								
Percent Moisture	<b>8.3</b>	%	0.10	1		09/12/23 13:56		N2

## REPORT OF LABORATORY ANALYSIS

This report shall not be reproduced, except in full,  
without the written consent of Pace Analytical Services, LLC.



## ANALYTICAL RESULTS

Project: The Heights / B1903316.02

Pace Project No.: 10667979

**Sample: 11th Green Base A**      **Lab ID: 10667979017**      Collected: 09/07/23 12:10      Received: 09/08/23 11:45      Matrix: Solid**Results reported on a "dry weight" basis and are adjusted for percent moisture, sample size and any dilutions.**

Parameters	Results	Units	Report Limit	DF	Prepared	Analyzed	CAS No.	Qual
<b>7471B Mercury</b>								
Analytical Method: EPA 7471B    Preparation Method: EPA 7471B								
Pace Analytical Services - Minneapolis								
Mercury	<b>0.19</b>	mg/kg	0.019	1	09/12/23 12:27	09/14/23 12:52	7439-97-6	
<b>Dry Weight / %M by ASTM D2974</b>								
Analytical Method: ASTM D2974								
Pace Analytical Services - Minneapolis								
Percent Moisture	<b>6.7</b>	%	0.10	1		09/12/23 13:56		N2

## REPORT OF LABORATORY ANALYSIS

This report shall not be reproduced, except in full,  
without the written consent of Pace Analytical Services, LLC.



## ANALYTICAL RESULTS

Project: The Heights / B1903316.02

Pace Project No.: 10667979

**Sample: 11th Green Base B**      **Lab ID: 10667979018**      Collected: 09/07/23 12:15      Received: 09/08/23 11:45      Matrix: Solid**Results reported on a "dry weight" basis and are adjusted for percent moisture, sample size and any dilutions.**

Parameters	Results	Units	Report Limit	DF	Prepared	Analyzed	CAS No.	Qual
<b>7471B Mercury</b>								
Analytical Method: EPA 7471B    Preparation Method: EPA 7471B								
Pace Analytical Services - Minneapolis								
Mercury	<b>0.23</b>	mg/kg	0.021	1	09/12/23 12:27	09/14/23 12:54	7439-97-6	
<b>Dry Weight / %M by ASTM D2974</b>								
Analytical Method: ASTM D2974								
Pace Analytical Services - Minneapolis								
Percent Moisture	<b>7.5</b>	%	0.10	1		09/12/23 13:57		N2

## REPORT OF LABORATORY ANALYSIS

This report shall not be reproduced, except in full,  
without the written consent of Pace Analytical Services, LLC.





## ANALYTICAL RESULTS

Project: The Heights / B1903316.02

Pace Project No.: 10667979

**Sample: 11th Green Base C**      **Lab ID: 10667979019**      Collected: 09/07/23 12:20      Received: 09/08/23 11:45      Matrix: Solid**Results reported on a "dry weight" basis and are adjusted for percent moisture, sample size and any dilutions.**

Parameters	Results	Units	Report Limit	DF	Prepared	Analyzed	CAS No.	Qual
<b>7471B Mercury</b>								
Analytical Method: EPA 7471B    Preparation Method: EPA 7471B Pace Analytical Services - Minneapolis								
Mercury	<b>0.58</b>	mg/kg	0.021	1	09/12/23 12:27	09/14/23 12:55	7439-97-6	
<b>Dry Weight / %M by ASTM D2974</b>								
Analytical Method: ASTM D2974 Pace Analytical Services - Minneapolis								
Percent Moisture	<b>9.2</b>	%	0.10	1		09/12/23 13:57		N2

## REPORT OF LABORATORY ANALYSIS

This report shall not be reproduced, except in full,  
without the written consent of Pace Analytical Services, LLC.



## ANALYTICAL RESULTS

Project: The Heights / B1903316.02

Pace Project No.: 10667979

**Sample: 11th Green Base D**      **Lab ID: 10667979020**      Collected: 09/07/23 12:25      Received: 09/08/23 11:45      Matrix: Solid**Results reported on a "dry weight" basis and are adjusted for percent moisture, sample size and any dilutions.**

Parameters	Results	Units	Report Limit	DF	Prepared	Analyzed	CAS No.	Qual
<b>7471B Mercury</b>								
Analytical Method: EPA 7471B    Preparation Method: EPA 7471B								
Pace Analytical Services - Minneapolis								
Mercury	<b>0.38</b>	mg/kg	0.022	1	09/12/23 12:27	09/14/23 12:57	7439-97-6	
<b>Dry Weight / %M by ASTM D2974</b>								
Analytical Method: ASTM D2974								
Pace Analytical Services - Minneapolis								
Percent Moisture	<b>8.9</b>	%	0.10	1		09/12/23 13:57		N2

## REPORT OF LABORATORY ANALYSIS

This report shall not be reproduced, except in full,  
without the written consent of Pace Analytical Services, LLC.



## ANALYTICAL RESULTS

Project: The Heights / B1903316.02

Pace Project No.: 10667979

**Sample: 5th Fairway SW**      **Lab ID: 10667979021**      Collected: 09/07/23 13:00      Received: 09/08/23 11:45      Matrix: Solid**Results reported on a "dry weight" basis and are adjusted for percent moisture, sample size and any dilutions.**

Parameters	Results	Units	Report Limit	DF	Prepared	Analyzed	CAS No.	Qual
<b>7471B Mercury</b>								
Analytical Method: EPA 7471B    Preparation Method: EPA 7471B								
Pace Analytical Services - Minneapolis								
Mercury	<b>0.27</b>	mg/kg	0.021	1	09/12/23 12:27	09/14/23 11:54	7439-97-6	
<b>Dry Weight / %M by ASTM D2974</b>								
Analytical Method: ASTM D2974								
Pace Analytical Services - Minneapolis								
Percent Moisture	<b>5.9</b>	%	0.10	1		09/12/23 14:54		N2

## REPORT OF LABORATORY ANALYSIS

This report shall not be reproduced, except in full,  
without the written consent of Pace Analytical Services, LLC.



## ANALYTICAL RESULTS

Project: The Heights / B1903316.02

Pace Project No.: 10667979

Sample: 3rd Tee Base B-1 Lab ID: 10667979022 Collected: 09/07/23 14:00 Received: 09/08/23 11:45 Matrix: Solid

Results reported on a "dry weight" basis and are adjusted for percent moisture, sample size and any dilutions.

Parameters	Results	Units	Report Limit	DF	Prepared	Analyzed	CAS No.	Qual
<b>7471B Mercury</b>								
Analytical Method: EPA 7471B Preparation Method: EPA 7471B								
Pace Analytical Services - Minneapolis								
Mercury	0.33	mg/kg	0.019	1	09/12/23 12:27	09/14/23 11:59	7439-97-6	
<b>Dry Weight / %M by ASTM D2974</b>								
Analytical Method: ASTM D2974								
Pace Analytical Services - Minneapolis								
Percent Moisture	6.5	%	0.10	1		09/12/23 14:54		N2

## REPORT OF LABORATORY ANALYSIS

This report shall not be reproduced, except in full,  
without the written consent of Pace Analytical Services, LLC.



## QUALITY CONTROL DATA

Project: The Heights / B1903316.02

Pace Project No.: 10667979

QC Batch:	905014	Analysis Method:	EPA 7471B
QC Batch Method:	EPA 7471B	Analysis Description:	7471B Mercury Solids
		Laboratory:	Pace Analytical Services - Minneapolis
Associated Lab Samples:	10667979001, 10667979002, 10667979003, 10667979004, 10667979005, 10667979006, 10667979007, 10667979008, 10667979009, 10667979010, 10667979011, 10667979012, 10667979013, 10667979014, 10667979015, 10667979016, 10667979017, 10667979018, 10667979019, 10667979020		

METHOD BLANK:	4765809	Matrix:	Solid
Associated Lab Samples:	10667979001, 10667979002, 10667979003, 10667979004, 10667979005, 10667979006, 10667979007, 10667979008, 10667979009, 10667979010, 10667979011, 10667979012, 10667979013, 10667979014, 10667979015, 10667979016, 10667979017, 10667979018, 10667979019, 10667979020		

Parameter	Units	Blank Result	Reporting Limit	Analyzed	Qualifiers
Mercury	mg/kg	ND	0.018	09/14/23 12:04	

LABORATORY CONTROL SAMPLE:	4765810					
Parameter	Units	Spike Conc.	LCS Result	LCS % Rec	% Rec Limits	Qualifiers
Mercury	mg/kg	0.47	0.48	103	80-120	

MATRIX SPIKE & MATRIX SPIKE DUPLICATE:	4765811			4765812								
Parameter	Units	10667979001 Result	MS Spike Conc.	MSD Spike Conc.	MS Result	MSD Result	MS % Rec	MSD % Rec	% Rec Limits	RPD	Max RPD	Qual
Mercury	mg/kg	3.4	0.54	0.54	5.1	7.0	306	676	80-120	33	20	M1,R1

Results presented on this page are in the units indicated by the "Units" column except where an alternate unit is presented to the right of the result.

## REPORT OF LABORATORY ANALYSIS

This report shall not be reproduced, except in full,  
without the written consent of Pace Analytical Services, LLC.



## QUALITY CONTROL DATA

Project: The Heights / B1903316.02

Pace Project No.: 10667979

QC Batch: 905015

Analysis Method: EPA 7471B

QC Batch Method: EPA 7471B

Analysis Description: 7471B Mercury Solids

Laboratory: Pace Analytical Services - Minneapolis

Associated Lab Samples: 10667979021, 10667979022

METHOD BLANK: 4765813

Matrix: Solid

Associated Lab Samples: 10667979021, 10667979022

Parameter	Units	Blank Result	Reporting Limit	Analyzed	Qualifiers
Mercury	mg/kg	ND	0.019	09/14/23 11:51	

LABORATORY CONTROL SAMPLE: 4765814

Parameter	Units	Spike Conc.	LCS Result	LCS % Rec	% Rec Limits	Qualifiers
Mercury	mg/kg	0.45	0.47	104	80-120	

MATRIX SPIKE &amp; MATRIX SPIKE DUPLICATE: 4765815 4765816

Parameter	Units	10667979021 Result	MS Spike Conc.	MSD Spike Conc.	MS Result	MSD Result	MS % Rec	MSD % Rec	% Rec Limits	RPD	Max RPD	Qual
Mercury	mg/kg	0.27	0.48	0.49	0.68	0.76	84	102	80-120	12	20	

Results presented on this page are in the units indicated by the "Units" column except where an alternate unit is presented to the right of the result.

## REPORT OF LABORATORY ANALYSIS

This report shall not be reproduced, except in full,  
without the written consent of Pace Analytical Services, LLC.



## QUALITY CONTROL DATA

Project: The Heights / B1903316.02

Pace Project No.: 10667979

QC Batch:	905285	Analysis Method:	ASTM D2974
QC Batch Method:	ASTM D2974	Analysis Description:	Dry Weight / %M by ASTM D2974
		Laboratory:	Pace Analytical Services - Minneapolis

Associated Lab Samples: 10667979001, 10667979002, 10667979003, 10667979004, 10667979005, 10667979006, 10667979007, 10667979008, 10667979009, 10667979010, 10667979011, 10667979012, 10667979013, 10667979014, 10667979015, 10667979016, 10667979017, 10667979018, 10667979019, 10667979020

SAMPLE DUPLICATE: 4766954

Parameter	Units	10667979001 Result	Dup Result	RPD	Max RPD	Qualifiers
Percent Moisture	%	8.8	8.9	1	30	N2

SAMPLE DUPLICATE: 4766955

Parameter	Units	10667979011 Result	Dup Result	RPD	Max RPD	Qualifiers
Percent Moisture	%	11.2	11.0	2	30	N2

Results presented on this page are in the units indicated by the "Units" column except where an alternate unit is presented to the right of the result.

## REPORT OF LABORATORY ANALYSIS

This report shall not be reproduced, except in full,  
without the written consent of Pace Analytical Services, LLC.



## QUALITY CONTROL DATA

Project: The Heights / B1903316.02

Pace Project No.: 10667979

QC Batch: 905286

Analysis Method: ASTM D2974

QC Batch Method: ASTM D2974

Analysis Description: Dry Weight / %M by ASTM D2974

Laboratory: Pace Analytical Services - Minneapolis

Associated Lab Samples: 10667979021, 10667979022

SAMPLE DUPLICATE: 4766956

Parameter	Units	10667115001 Result	Dup Result	RPD	Max RPD	Qualifiers
Percent Moisture	%	9.0	8.6	4	30	N2

SAMPLE DUPLICATE: 4767884

Parameter	Units	10667587002 Result	Dup Result	RPD	Max RPD	Qualifiers
Percent Moisture	%	9.6	9.6	0	30	N2

Results presented on this page are in the units indicated by the "Units" column except where an alternate unit is presented to the right of the result.

## REPORT OF LABORATORY ANALYSIS

This report shall not be reproduced, except in full,  
without the written consent of Pace Analytical Services, LLC.





## QUALIFIERS

Project: The Heights / B1903316.02

Pace Project No.: 10667979

---

### DEFINITIONS

DF - Dilution Factor, if reported, represents the factor applied to the reported data due to dilution of the sample aliquot.

ND - Not Detected at or above adjusted reporting limit.

TNTC - Too Numerous To Count

J - Estimated concentration above the adjusted method detection limit and below the adjusted reporting limit.

MDL - Adjusted Method Detection Limit.

PQL - Practical Quantitation Limit.

RL - Reporting Limit - The lowest concentration value that meets project requirements for quantitative data with known precision and bias for a specific analyte in a specific matrix.

S - Surrogate

1,2-Diphenylhydrazine decomposes to and cannot be separated from Azobenzene using Method 8270. The result for each analyte is a combined concentration.

Consistent with EPA guidelines, unrounded data are displayed and have been used to calculate % recovery and RPD values.

LCS(D) - Laboratory Control Sample (Duplicate)

MS(D) - Matrix Spike (Duplicate)

DUP - Sample Duplicate

RPD - Relative Percent Difference

NC - Not Calculable.

SG - Silica Gel - Clean-Up

U - Indicates the compound was analyzed for, but not detected.

N-Nitrosodiphenylamine decomposes and cannot be separated from Diphenylamine using Method 8270. The result reported for each analyte is a combined concentration.

Reported results are not rounded until the final step prior to reporting. Therefore, calculated parameters that are typically reported as "Total" may vary slightly from the sum of the reported component parameters.

Pace Analytical is TNI accredited. Contact your Pace PM for the current list of accredited analytes.

TNI - The NELAC Institute.

### ANALYTE QUALIFIERS

- |    |   |
|----|---|
| M1 | Matrix spike recovery exceeded QC limits. Batch accepted based on laboratory control sample (LCS) recovery.   |
| N2 | The lab does not hold NELAC/TNI accreditation for this parameter but other accreditations/certifications may apply. A complete list of accreditations/certifications is available upon request. |
| R1 | RPD value was outside control limits.   |

## REPORT OF LABORATORY ANALYSIS

This report shall not be reproduced, except in full,  
without the written consent of Pace Analytical Services, LLC.



## QUALITY CONTROL DATA CROSS REFERENCE TABLE

Project: The Heights / B1903316.02

Pace Project No.: 10667979

Lab ID	Sample ID	QC Batch Method	QC Batch	Analytical Method	Analytical Batch
10667979001	18th Green SW-B.2	EPA 7471B	905014	EPA 7471B	905737
10667979002	18th Tee SW-C.1	EPA 7471B	905014	EPA 7471B	905737
10667979003	18th Tee SW-D.1	EPA 7471B	905014	EPA 7471B	905737
10667979004	17th Green SW-B.1	EPA 7471B	905014	EPA 7471B	905737
10667979005	17th Green SW-C.1	EPA 7471B	905014	EPA 7471B	905737
10667979006	6th Green SW-C.1	EPA 7471B	905014	EPA 7471B	905737
10667979007	3th Green SW-A.1	EPA 7471B	905014	EPA 7471B	905737
10667979008	16th Green SW-B.1	EPA 7471B	905014	EPA 7471B	905737
10667979009	16th Green SW-D.1	EPA 7471B	905014	EPA 7471B	905737
10667979010	5th Fairway Base	EPA 7471B	905014	EPA 7471B	905737
10667979011	12th Fairway Base	EPA 7471B	905014	EPA 7471B	905737
10667979012	12th Fairway SW	EPA 7471B	905014	EPA 7471B	905737
10667979013	11th Green SW-A	EPA 7471B	905014	EPA 7471B	905737
10667979014	11th Green SW-B	EPA 7471B	905014	EPA 7471B	905737
10667979015	11th Green SW-C	EPA 7471B	905014	EPA 7471B	905737
10667979016	11th Green SW-D	EPA 7471B	905014	EPA 7471B	905737
10667979017	11th Green Base A	EPA 7471B	905014	EPA 7471B	905737
10667979018	11th Green Base B	EPA 7471B	905014	EPA 7471B	905737
10667979019	11th Green Base C	EPA 7471B	905014	EPA 7471B	905737
10667979020	11th Green Base D	EPA 7471B	905014	EPA 7471B	905737
10667979021	5th Fairway SW	EPA 7471B	905015	EPA 7471B	905736
10667979022	3rd Tee Base B-1	EPA 7471B	905015	EPA 7471B	905736
10667979001	18th Green SW-B.2	ASTM D2974	905285		
10667979002	18th Tee SW-C.1	ASTM D2974	905285		
10667979003	18th Tee SW-D.1	ASTM D2974	905285		
10667979004	17th Green SW-B.1	ASTM D2974	905285		
10667979005	17th Green SW-C.1	ASTM D2974	905285		
10667979006	6th Green SW-C.1	ASTM D2974	905285		
10667979007	3th Green SW-A.1	ASTM D2974	905285		
10667979008	16th Green SW-B.1	ASTM D2974	905285		
10667979009	16th Green SW-D.1	ASTM D2974	905285		
10667979010	5th Fairway Base	ASTM D2974	905285		
10667979011	12th Fairway Base	ASTM D2974	905285		
10667979012	12th Fairway SW	ASTM D2974	905285		
10667979013	11th Green SW-A	ASTM D2974	905285		
10667979014	11th Green SW-B	ASTM D2974	905285		
10667979015	11th Green SW-C	ASTM D2974	905285		
10667979016	11th Green SW-D	ASTM D2974	905285		
10667979017	11th Green Base A	ASTM D2974	905285		
10667979018	11th Green Base B	ASTM D2974	905285		
10667979019	11th Green Base C	ASTM D2974	905285		
10667979020	11th Green Base D	ASTM D2974	905285		
10667979021	5th Fairway SW	ASTM D2974	905286		
10667979022	3rd Tee Base B-1	ASTM D2974	905286		

## REPORT OF LABORATORY ANALYSIS

This report shall not be reproduced, except in full,  
without the written consent of Pace Analytical Services, LLC.



# CHAIN-OF-CUSTODY Analytical Request Document

LAB USE ONLY - Affix Workorder

WO#: 10667979

Company: <b>Braun Intertec</b>		Billing Information: <b>same as client info</b>			
Address: <b>11001 Hampshire Ave. S., Bloomington, MN 55438</b>		Email To: <b>Mark Keefe</b>			
Report To: <b>Mark Keefe</b>		Site Collection Info/Address:			
Copy To: <b>Tom Tinberger</b>		State: <b>MN</b> County/City: <b>Maplewood</b> Time Zone Collected: <b>PT</b>			
Customer Project Name/Number: <b>me. Heights / B903316.02</b>		Compliance Monitoring? <b>[ ] Yes [ ] No</b>			
Phone: <b>612 331 602</b>		DW PWS ID #: <b>Maplewood</b>			
Email: <b>tom@braunintertec.com</b>		DW Location Code: <b>Maplewood</b>			
Collected By (print): <b>Emily Lindvig</b>		Immediately Packed on Ice: <b>[X] Yes [ ] No</b>			
Collected By (signature): <b>Emily Lindvig</b>		Field Filtered (if applicable): <b>[ ] Yes [ ] No</b>			
Sample Disposal: <b>[ ] Same Day [ ] Next Day [ ] 3 Day [ ] 4 Day [X] 5 Day</b>		Analysis: <b>Mercury 7471</b>			
[ ] Archive: <b>[ ] Return</b>		Analysis:			
[ ] Hold:		Analysis:			
* Matrix Codes (insert in Matrix box below): Drinking Water (DW), Ground Water (GW), Wastewater (WW), Product (P), Soil/Solid (SL), Oil (OL), Wipe (WP), Air (AR), Tissue (TS), Bioassay (B), Vapor (V), Other (OT)					
Customer Sample ID	Matrix *	Comp / Grab	Collected (or Composite Start) Date Time	Res Cl	# of Ctns
18 <sup>th</sup> Green SW-B.2	SL	Comp	9-7-23 0815		2
18 <sup>th</sup> Tee SW-C.1			0830		
18 <sup>th</sup> Tee SW-D.1			0840		
17 <sup>th</sup> Green SW-B.1			0920		
17 <sup>th</sup> Green SW-C.1			0930		
16 <sup>th</sup> Green SW-C.1			0950		
3 <sup>rd</sup> Green SW-A.1			1010		
11 <sup>th</sup> Green SW-B.1			1030		
11 <sup>th</sup> Green SW-D.1			1040		
5 <sup>th</sup> Fairway Base			1130		
Customer Remarks / Special Conditions / Possible Hazards: <b>5 Day RUSH!</b>					
Type of Ice Used: <b>Wet Blue Dry None</b>					
Packing Material Used:					
Radchem sample(s) screened (<500 ppm): <b>Y N NA</b>					
Samples received via: <b>FEDEX UPS Client Courier Pace Courier</b>					
Lab Tracking #: <b>2921161</b>					
SHORT-HOLDS PRESENT (<72 hours): <b>Y N N/A</b>					
Lab Sample Temperature Info: <b>Temp Blank Received: Y N NA</b>					
<b>Therm ID#:</b>					
<b>Cooler 1 Temp Upon Receipt:</b>					
<b>Cooler 1 Therm Corr. Factor:</b>					
<b>Cooler 1 Corrected Temp:</b>					
Comments:					
Trip Blank Received: <b>Y N NA</b>					
HCL MeOH TSP Other					
Non Conformance(s): <b>YES / NO</b>					
Page: <b>3</b>					





Effective Date: 4/14/2023

Sample Condition Upon Receipt	Client Name: <u>Braun Intertec</u>	Project #: <b>W0#: 10667979</b>
Courier: <input type="checkbox"/> FedEx <input type="checkbox"/> UPS <input type="checkbox"/> USPS <input type="checkbox"/> Client <input checked="" type="checkbox"/> Pace <input type="checkbox"/> Speedee <input type="checkbox"/> Commercial	PM: BGB	Due Date: 09/19/23
	CLIENT: Braun-BLM	

Tracking Number: \_\_\_\_\_ ☐ See Exceptions  
ENV-FRM-MIN4-0142

Custody Seal on Cooler/Box Present? ☐ Yes ☒ No Seals Intact? ☐ Yes ☒ No Biological Tissue Frozen? ☐ Yes ☐ No ☒ N/A

Packing Material: ☐ Bubble Wrap ☐ Bubble Bags ☒ None ☐ Other Temp Blank? ☒ Yes ☐ No

Thermometer: ☐ T1 (0461) ☐ T2 (0436) ☐ T3 (0459) ☐ T4 (0402) ☐ T5 (0178) Type of Ice: ☒ Wet ☐ Blue ☐ Dry ☐ None  
☐ T6 (0235) ☒ T7 (0042) ☐ T8 (0775) ☐ T9 (0727) ☐ 01339252/1710 ☐ Melted

Did Samples Originate in West Virginia? <input type="checkbox"/> Yes <input checked="" type="checkbox"/> No	Were All Container Temps Taken? <input type="checkbox"/> Yes <input type="checkbox"/> No <input checked="" type="checkbox"/> N/A
Temp should be above freezing to 6 °C Cooler temp Read w/Temp Blank: <u>1.7</u> °C	Average Corrected Temp (no temp blank only): _____ °C
Correction Factor: <u>+0.1</u> Cooler Temp Corrected w/temp blank: <u>2.1</u> °C	<input type="checkbox"/> See Exceptions ENV-FRM-MIN4-0142 <input type="checkbox"/> 1 Container

USDA Regulated Soil: ☐ N/A, water sample/other: \_\_\_\_\_Date/Initials of Person Examining Contents: EL 9-8-23

Did samples originate in a quarantine zone within the United States: AL, AR, AZ CA, FL, GA, ID, LA, MS, NC, NM, NY, OK, OR, SC, TN, TX, or VA (check maps)? ☐ Yes ☒ No

Did samples originate from a foreign source (internationally, including Hawaii and Puerto Rico)? ☐ Yes ☒ No

If Yes to either question, fill out a Regulated Soil Checklist (ENV-FRM-MIN4-0154) and include with SCUR/COC paperwork.

Location (Check one):	Duluth	<input checked="" type="checkbox"/> Minneapolis	Virginia	COMMENTS
Chain of Custody Present and Filled Out?	<input checked="" type="checkbox"/> Yes	<input type="checkbox"/> No		1.
Chain of Custody Relinquished?	<input checked="" type="checkbox"/> Yes	<input type="checkbox"/> No		2.
Sampler Name and/or Signature on COC?	<input checked="" type="checkbox"/> Yes	<input type="checkbox"/> No	<input type="checkbox"/> N/A	3.
Samples Arrived within Hold Time?	<input checked="" type="checkbox"/> Yes	<input type="checkbox"/> No		4. If fecal: <input type="checkbox"/> <8 hrs <input type="checkbox"/> >8 hr, <24 <input type="checkbox"/> No
Short Hold Time Analysis (<72 hr)?	<input type="checkbox"/> Yes	<input checked="" type="checkbox"/> No		5. <input type="checkbox"/> Fecal Coliform <input type="checkbox"/> HPC <input type="checkbox"/> Total Coliform/E.coli <input type="checkbox"/> BOD/cBOD <input type="checkbox"/> Hex Chrom <input type="checkbox"/> Turbidity <input type="checkbox"/> Nitrate <input type="checkbox"/> Nitrite <input type="checkbox"/> Orthophos <input type="checkbox"/> Other
Rush Turn Around Time Requested?	<input checked="" type="checkbox"/> Yes	<input type="checkbox"/> No		6. <u>5 day</u>
Sufficient Sample Volume?	<input checked="" type="checkbox"/> Yes	<input type="checkbox"/> No		7.
Correct Containers Used?	<input checked="" type="checkbox"/> Yes	<input type="checkbox"/> No	<input type="checkbox"/> N/A	8.
-Pace Containers Used?	<input checked="" type="checkbox"/> Yes	<input type="checkbox"/> No		
Containers Intact?	<input checked="" type="checkbox"/> Yes	<input type="checkbox"/> No		9.
Field Filtered Volume Received for Dissolved Tests?	<input checked="" type="checkbox"/> Yes	<input type="checkbox"/> No	<input checked="" type="checkbox"/> N/A	10. Is sediment visible in the dissolved container? <input type="checkbox"/> Yes <input type="checkbox"/> No
Is sufficient information available to reconcile the samples to the COC?	<input checked="" type="checkbox"/> Yes	<input type="checkbox"/> No		11. If no, write ID/Date/Time of container below: <input type="checkbox"/> See Exceptions ENV-FRM-MIN4-0142
Matrix: <input type="checkbox"/> Water <input checked="" type="checkbox"/> Soil <input type="checkbox"/> Oil <input type="checkbox"/> Other				
All containers needing acid/base preservation have been checked?	<input type="checkbox"/> Yes	<input type="checkbox"/> No	<input checked="" type="checkbox"/> N/A	12. Sample #
All containers needing preservation are found to be in compliance with EPA recommendation? (HNO3, H2SO4, <2pH, NaOH >9 Sulfide, NaOH >10 Cyanide)	<input type="checkbox"/> Yes	<input type="checkbox"/> No	<input checked="" type="checkbox"/> N/A	<input type="checkbox"/> NaOH <input type="checkbox"/> HNO3 <input type="checkbox"/> H2SO4 <input type="checkbox"/> Zinc Acetate
Exceptions: VOA, Coliform, TOC/DOC Oil and Grease, DRO/8015 (water) and Dioxins/PFAS (*If adding preservative to a container, it must be added to associated field and equipment blanks—verify with PM first.)	<input type="checkbox"/> Yes	<input type="checkbox"/> No	<input checked="" type="checkbox"/> N/A	Positive for Residual Chlorine? <input type="checkbox"/> Yes <input type="checkbox"/> No <input type="checkbox"/> See Exceptions ENV-FRM-MIN4-0142
				pH Paper Lot #
				Residual Chlorine 0-6 Roll 0-6 Strip 0-14 Strip
Headspace in Methyl Mercury Container?	<input type="checkbox"/> Yes	<input type="checkbox"/> No	<input checked="" type="checkbox"/> N/A	13.
Extra labels present on soil VOA or WIDRO containers?	<input type="checkbox"/> Yes	<input type="checkbox"/> No	<input checked="" type="checkbox"/> N/A	14. <input type="checkbox"/> See Exceptions ENV-FRM-MIN4-0142
Headspace in VOA Vials (greater than 6mm)?	<input type="checkbox"/> Yes	<input type="checkbox"/> No	<input checked="" type="checkbox"/> N/A	
3 Trip Blanks Present?	<input type="checkbox"/> Yes	<input type="checkbox"/> No	<input checked="" type="checkbox"/> N/A	15.
Trip Blank Custody Seals Present?	<input type="checkbox"/> Yes	<input type="checkbox"/> No	<input checked="" type="checkbox"/> N/A	Pace Trip Blank Lot # (if purchased):

## CLIENT NOTIFICATION/RESOLUTION

Field Data Required? ☐ Yes ☐ No

Person Contacted: \_\_\_\_\_

Date/Time: \_\_\_\_\_

Comments/Resolution: \_\_\_\_\_

Project Manager Review: Brenna BloomeDate: 09/08/2023

NOTE: Whenever there is a discrepancy affecting North Carolina compliance samples, a copy of this form will be sent to the North Carolina DEHNR Certification Office (i.e., out of hold, incorrect preservative, out of temp, incorrect containers).

Labeled By: BLine: (1)  
Page 1 of 40



September 15, 2023

Mark Keefer  
Braun Intertec  
11001 Hampshire Ave S  
Bloomington, MN 55438

RE: Project: B1903316.02 The Heights  
Pace Project No.: 10668030

Dear Mark Keefer:

Enclosed are the analytical results for sample(s) received by the laboratory on September 08, 2023. The results relate only to the samples included in this report. Results reported herein conform to the applicable TNI/NELAC Standards and the laboratory's Quality Manual, where applicable, unless otherwise noted in the body of the report.

The test results provided in this final report were generated by each of the following laboratories within the Pace Network:

- Pace Analytical Services - Minneapolis

If you have any questions concerning this report, please feel free to contact me.

Sincerely,

A handwritten signature in cursive script, appearing to read "Brenna Bloome".

Brenna Bloome  
brenna.bloome@pacelabs.com  
(612)607-1700  
Project Manager

Enclosures

cc: Tom Einberger, Braun Intertec



## REPORT OF LABORATORY ANALYSIS

This report shall not be reproduced, except in full,  
without the written consent of Pace Analytical Services, LLC.





## CERTIFICATIONS

Project: B1903316.02 The Heights

Pace Project No.: 10668030

---

**Pace Analytical Services, LLC - Minneapolis MN**

1700 Elm Street SE, Minneapolis, MN 55414

A2LA Certification #: 2926.01

Alabama Certification #: 40770

Alaska Contaminated Sites Certification #: 17-009

Alaska DW Certification #: MN00064

Arizona Certification #: AZ0014

Arkansas DW Certification #: MN00064

Arkansas WW Certification #: 88-0680

California Certification #: 2929

Colorado Certification #: MN00064

Connecticut Certification #: PH-0256

EPA Region 8 Tribal Water Systems+Wyoming DW  
Certification #: via MN 027-053-137

Florida Certification #: E87605

Georgia Certification #: 959

GMP+ Certification #: GMP050884

Hawaii Certification #: MN00064

Idaho Certification #: MN00064

Illinois Certification #: 200011

Indiana Certification #: C-MN-01

Iowa Certification #: 368

Kansas Certification #: E-10167

Kentucky DW Certification #: 90062

Kentucky WW Certification #: 90062

Louisiana DEQ Certification #: AI-03086

Louisiana DW Certification #: MN00064

Maine Certification #: MN00064

Maryland Certification #: 322

Michigan Certification #: 9909

Minnesota Certification #: 027-053-137

Minnesota Dept of Ag Approval: via MN 027-053-137

Minnesota Petrofund Registration #: 1240

Mississippi Certification #: MN00064

Missouri Certification #: 10100

Montana Certification #: CERT0092

Nebraska Certification #: NE-OS-18-06

Nevada Certification #: MN00064

New Hampshire Certification #: 2081

New Jersey Certification #: MN002

New York Certification #: 11647

North Carolina DW Certification #: 27700

North Carolina WW Certification #: 530

North Dakota Certification (A2LA) #: R-036

North Dakota Certification (MN) #: R-036

Ohio DW Certification #: 41244

Ohio VAP Certification (1700) #: CL101

Oklahoma Certification #: 9507

Oregon Primary Certification #: MN300001

Oregon Secondary Certification #: MN200001

Pennsylvania Certification #: 68-00563

Puerto Rico Certification #: MN00064

South Carolina Certification #: 74003001

Tennessee Certification #: TN02818

Texas Certification #: T104704192

Utah Certification #: MN00064

Vermont Certification #: VT-027053137

Virginia Certification #: 460163

Washington Certification #: C486

West Virginia DEP Certification #: 382

West Virginia DW Certification #: 9952 C

Wisconsin Certification #: 999407970

Wyoming UST Certification #: via A2LA 2926.01

USDA Permit #: P330-19-00208

---

## REPORT OF LABORATORY ANALYSIS

This report shall not be reproduced, except in full,  
without the written consent of Pace Analytical Services, LLC.





## SAMPLE SUMMARY

Project: B1903316.02 The Heights

Pace Project No.: 10668030

Lab ID	Sample ID	Matrix	Date Collected	Date Received
10668030001	12th Tee SW-A	Solid	09/08/23 10:20	09/08/23 16:09
10668030002	12th Tee SW-B	Solid	09/08/23 10:25	09/08/23 16:09
10668030003	12th Tee SW-C	Solid	09/08/23 10:30	09/08/23 16:09
10668030004	12th Tee SW-D	Solid	09/08/23 10:35	09/08/23 16:09
10668030005	12th Tee Base A	Solid	09/08/23 10:20	09/08/23 16:09
10668030006	12th Tee Base B	Solid	09/08/23 10:25	09/08/23 16:09
10668030007	12th Tee Base C	Solid	09/08/23 10:30	09/08/23 16:09
10668030008	12th Tee Base D	Solid	09/08/23 10:35	09/08/23 16:09
10668030009	16th Tee SW-A	Solid	09/08/23 11:30	09/08/23 16:09
10668030010	16th Tee SW-B	Solid	09/08/23 11:35	09/08/23 16:09
10668030011	16th Tee SW-C	Solid	09/08/23 11:40	09/08/23 16:09
10668030012	16th Tee SW-D	Solid	09/08/23 11:45	09/08/23 16:09
10668030013	16th Tee Base A	Solid	09/08/23 11:25	09/08/23 16:09
10668030014	16th Tee Base B	Solid	09/08/23 11:30	09/08/23 16:09
10668030015	16th Tee Base C	Solid	09/08/23 11:35	09/08/23 16:09
10668030016	16th Tee Base D	Solid	09/08/23 11:40	09/08/23 16:09
10668030017	13th GreenSW-A	Solid	09/08/23 13:00	09/08/23 16:09
10668030018	13th GreenSW-B	Solid	09/08/23 13:05	09/08/23 16:09
10668030019	13th GreenSW-C	Solid	09/08/23 13:10	09/08/23 16:09
10668030020	13th GreenSW-D	Solid	09/08/23 13:15	09/08/23 16:09
10668030021	13th Green Base A	Solid	09/08/23 12:45	09/08/23 16:09
10668030022	13th Green Base B	Solid	09/08/23 12:50	09/08/23 16:09
10668030023	13th Green Base C	Solid	09/08/23 12:55	09/08/23 16:09
10668030024	13th Green Base D	Solid	09/08/23 13:00	09/08/23 16:09

## REPORT OF LABORATORY ANALYSIS

This report shall not be reproduced, except in full,  
without the written consent of Pace Analytical Services, LLC.



## SAMPLE ANALYTE COUNT

Project: B1903316.02 The Heights

Pace Project No.: 10668030

Lab ID	Sample ID	Method	Analysts	Analytes Reported	Laboratory
10668030001	12th Tee SW-A	EPA 7471B	LMW	1	PASI-M
		ASTM D2974	JDL	1	PASI-M
10668030002	12th Tee SW-B	EPA 7471B	LMW	1	PASI-M
		ASTM D2974	JDL	1	PASI-M
10668030003	12th Tee SW-C	EPA 7471B	LMW	1	PASI-M
		ASTM D2974	JDL	1	PASI-M
10668030004	12th Tee SW-D	EPA 7471B	LMW	1	PASI-M
		ASTM D2974	JDL	1	PASI-M
10668030005	12th Tee Base A	EPA 7471B	LMW	1	PASI-M
		ASTM D2974	JDL	1	PASI-M
10668030006	12th Tee Base B	EPA 7471B	LMW	1	PASI-M
		ASTM D2974	JDL	1	PASI-M
10668030007	12th Tee Base C	EPA 7471B	LMW	1	PASI-M
		ASTM D2974	JDL	1	PASI-M
10668030008	12th Tee Base D	EPA 7471B	LMW	1	PASI-M
		ASTM D2974	JDL	1	PASI-M
10668030009	16th Tee SW-A	EPA 7471B	LMW	1	PASI-M
		ASTM D2974	JDL	1	PASI-M
10668030010	16th Tee SW-B	EPA 7471B	LMW	1	PASI-M
		ASTM D2974	JDL	1	PASI-M
10668030011	16th Tee SW-C	EPA 7471B	LMW	1	PASI-M
		ASTM D2974	JDL	1	PASI-M
10668030012	16th Tee SW-D	EPA 7471B	LMW	1	PASI-M
		ASTM D2974	JDL	1	PASI-M
10668030013	16th Tee Base A	EPA 7471B	LMW	1	PASI-M
		ASTM D2974	JDL	1	PASI-M
10668030014	16th Tee Base B	EPA 7471B	LMW	1	PASI-M
		ASTM D2974	JDL	1	PASI-M
10668030015	16th Tee Base C	EPA 7471B	LMW	1	PASI-M
		ASTM D2974	JDL	1	PASI-M
10668030016	16th Tee Base D	EPA 7471B	LMW	1	PASI-M
		ASTM D2974	JDL	1	PASI-M
10668030017	13th GreenSW-A	EPA 7471B	LMW	1	PASI-M
		ASTM D2974	JDL	1	PASI-M
10668030018	13th GreenSW-B	EPA 7471B	LMW	1	PASI-M
		ASTM D2974	JDL	1	PASI-M
10668030019	13th GreenSW-C	EPA 7471B	LMW	1	PASI-M

## REPORT OF LABORATORY ANALYSIS

This report shall not be reproduced, except in full,  
without the written consent of Pace Analytical Services, LLC.



## SAMPLE ANALYTE COUNT

Project: B1903316.02 The Heights

Pace Project No.: 10668030

Lab ID	Sample ID	Method	Analysts	Analytes Reported	Laboratory
10668030020	13th GreenSW-D	ASTM D2974	JDL	1	PASI-M
		EPA 7471B	LMW	1	PASI-M
10668030021	13th Green Base A	ASTM D2974	JDL	1	PASI-M
		EPA 7471B	LMW	1	PASI-M
10668030022	13th Green Base B	ASTM D2974	JDL	1	PASI-M
		EPA 7471B	LMW	1	PASI-M
10668030023	13th Green Base C	ASTM D2974	JDL	1	PASI-M
		EPA 7471B	LMW	1	PASI-M
10668030024	13th Green Base D	ASTM D2974	JDL	1	PASI-M
		EPA 7471B	LMW	1	PASI-M
		ASTM D2974	JDL	1	PASI-M

PASI-M = Pace Analytical Services - Minneapolis

## REPORT OF LABORATORY ANALYSIS

This report shall not be reproduced, except in full,  
without the written consent of Pace Analytical Services, LLC.



## SUMMARY OF DETECTION

Project: B1903316.02 The Heights

Pace Project No.: 10668030

Lab Sample ID Method	Client Sample ID Parameters	Result	Units	Report Limit	Analyzed	Qualifiers
<b>10668030001</b>	<b>12th Tee SW-A</b>					
EPA 7471B	Mercury	0.44	mg/kg	0.020	09/14/23 13:33	
ASTM D2974	Percent Moisture	8.1	%	0.10	09/14/23 10:37	N2
<b>10668030002</b>	<b>12th Tee SW-B</b>					
EPA 7471B	Mercury	0.058	mg/kg	0.019	09/14/23 13:37	
ASTM D2974	Percent Moisture	6.7	%	0.10	09/14/23 10:38	N2
<b>10668030003</b>	<b>12th Tee SW-C</b>					
EPA 7471B	Mercury	0.030	mg/kg	0.020	09/14/23 13:39	
ASTM D2974	Percent Moisture	9.7	%	0.10	09/14/23 10:38	N2
<b>10668030004</b>	<b>12th Tee SW-D</b>					
EPA 7471B	Mercury	0.054	mg/kg	0.019	09/14/23 13:40	
ASTM D2974	Percent Moisture	7.0	%	0.10	09/14/23 10:38	N2
<b>10668030005</b>	<b>12th Tee Base A</b>					
EPA 7471B	Mercury	0.068	mg/kg	0.022	09/14/23 13:45	
ASTM D2974	Percent Moisture	16.4	%	0.10	09/14/23 10:38	N2
<b>10668030006</b>	<b>12th Tee Base B</b>					
EPA 7471B	Mercury	2.6	mg/kg	0.10	09/14/23 15:03	
ASTM D2974	Percent Moisture	12.1	%	0.10	09/14/23 10:39	N2
<b>10668030007</b>	<b>12th Tee Base C</b>					
EPA 7471B	Mercury	1.1	mg/kg	0.038	09/14/23 15:04	
ASTM D2974	Percent Moisture	7.4	%	0.10	09/14/23 10:39	N2
<b>10668030008</b>	<b>12th Tee Base D</b>					
EPA 7471B	Mercury	0.031	mg/kg	0.021	09/14/23 13:49	
ASTM D2974	Percent Moisture	11.0	%	0.10	09/14/23 10:39	N2
<b>10668030009</b>	<b>16th Tee SW-A</b>					
EPA 7471B	Mercury	0.82	mg/kg	0.020	09/14/23 13:50	
ASTM D2974	Percent Moisture	8.4	%	0.10	09/14/23 10:39	N2
<b>10668030010</b>	<b>16th Tee SW-B</b>					
EPA 7471B	Mercury	2.8	mg/kg	0.099	09/14/23 15:05	
ASTM D2974	Percent Moisture	6.6	%	0.10	09/14/23 10:39	N2
<b>10668030011</b>	<b>16th Tee SW-C</b>					
EPA 7471B	Mercury	8.1	mg/kg	0.22	09/14/23 15:07	
ASTM D2974	Percent Moisture	12.9	%	0.10	09/14/23 10:40	N2
<b>10668030012</b>	<b>16th Tee SW-D</b>					
EPA 7471B	Mercury	3.1	mg/kg	0.10	09/14/23 15:08	
ASTM D2974	Percent Moisture	7.2	%	0.10	09/14/23 10:40	N2
<b>10668030013</b>	<b>16th Tee Base A</b>					
EPA 7471B	Mercury	0.14	mg/kg	0.021	09/14/23 14:01	
ASTM D2974	Percent Moisture	8.4	%	0.10	09/14/23 10:40	N2

## REPORT OF LABORATORY ANALYSIS

This report shall not be reproduced, except in full,  
without the written consent of Pace Analytical Services, LLC.



## SUMMARY OF DETECTION

Project: B1903316.02 The Heights

Pace Project No.: 10668030

Lab Sample ID Method	Client Sample ID Parameters	Result	Units	Report Limit	Analyzed	Qualifiers
<b>10668030014</b>	<b>16th Tee Base B</b>					
EPA 7471B	Mercury	0.062	mg/kg	0.019	09/14/23 14:02	
ASTM D2974	Percent Moisture	9.5	%	0.10	09/14/23 10:40	N2
<b>10668030015</b>	<b>16th Tee Base C</b>					
EPA 7471B	Mercury	2.3	mg/kg	0.10	09/14/23 15:10	
ASTM D2974	Percent Moisture	12.2	%	0.10	09/14/23 10:41	N2
<b>10668030016</b>	<b>16th Tee Base D</b>					
EPA 7471B	Mercury	0.75	mg/kg	0.022	09/14/23 14:05	
ASTM D2974	Percent Moisture	8.6	%	0.10	09/14/23 10:41	N2
<b>10668030017</b>	<b>13th GreenSW-A</b>					
EPA 7471B	Mercury	0.26	mg/kg	0.018	09/14/23 14:07	
ASTM D2974	Percent Moisture	6.6	%	0.10	09/14/23 10:41	N2
<b>10668030018</b>	<b>13th GreenSW-B</b>					
EPA 7471B	Mercury	0.82	mg/kg	0.020	09/14/23 14:08	
ASTM D2974	Percent Moisture	11.4	%	0.10	09/14/23 10:41	N2
<b>10668030019</b>	<b>13th GreenSW-C</b>					
EPA 7471B	Mercury	0.63	mg/kg	0.022	09/14/23 14:10	
ASTM D2974	Percent Moisture	11.5	%	0.10	09/14/23 10:42	N2
<b>10668030020</b>	<b>13th GreenSW-D</b>					
EPA 7471B	Mercury	0.65	mg/kg	0.021	09/14/23 14:11	
ASTM D2974	Percent Moisture	7.2	%	0.10	09/14/23 10:42	N2
<b>10668030021</b>	<b>13th Green Base A</b>					
EPA 7471B	Mercury	0.28	mg/kg	0.019	09/13/23 07:25	
ASTM D2974	Percent Moisture	6.1	%	0.10	09/13/23 16:43	N2
<b>10668030022</b>	<b>13th Green Base B</b>					
EPA 7471B	Mercury	0.14	mg/kg	0.020	09/13/23 07:30	
ASTM D2974	Percent Moisture	7.8	%	0.10	09/13/23 16:43	N2
<b>10668030023</b>	<b>13th Green Base C</b>					
EPA 7471B	Mercury	0.24	mg/kg	0.021	09/13/23 07:32	
ASTM D2974	Percent Moisture	10.5	%	0.10	09/13/23 16:43	N2
<b>10668030024</b>	<b>13th Green Base D</b>					
EPA 7471B	Mercury	0.065	mg/kg	0.021	09/13/23 07:34	
ASTM D2974	Percent Moisture	6.8	%	0.10	09/13/23 16:44	N2

## REPORT OF LABORATORY ANALYSIS

This report shall not be reproduced, except in full,  
without the written consent of Pace Analytical Services, LLC.



## PROJECT NARRATIVE

Project: B1903316.02 The Heights

Pace Project No.: 10668030

**Method:** EPA 7471B

**Description:** 7471B Mercury

**Client:** Braun Intertec Corporation

**Date:** September 15, 2023

### General Information:

24 samples were analyzed for EPA 7471B by Pace Analytical Services Minneapolis. All samples were received in acceptable condition with any exceptions noted below or on the chain-of custody and/or the sample condition upon receipt form (SCUR) attached at the end of this report.

### Hold Time:

The samples were analyzed within the method required hold times with any exceptions noted below.

### Sample Preparation:

The samples were prepared in accordance with EPA 7471B with any exceptions noted below.

### Initial Calibrations (including MS Tune as applicable):

All criteria were within method requirements with any exceptions noted below.

### Continuing Calibration:

All criteria were within method requirements with any exceptions noted below.

### Method Blank:

All analytes were below the report limit in the method blank, where applicable, with any exceptions noted below.

### Laboratory Control Spike:

All laboratory control spike compounds were within QC limits with any exceptions noted below.

### Matrix Spikes:

All percent recoveries and relative percent differences (RPDs) were within acceptance criteria with any exceptions noted below.

### Additional Comments:

Analyte Comments:

QC Batch: 905072

E: Analyte concentration exceeded the calibration range. The reported result is estimated.

- MS (Lab ID: 4765961)
  - Mercury
- MSD (Lab ID: 4765962)
  - Mercury

This data package has been reviewed for quality and completeness and is approved for release.

## REPORT OF LABORATORY ANALYSIS

This report shall not be reproduced, except in full,  
without the written consent of Pace Analytical Services, LLC.



## ANALYTICAL RESULTS

Project: B1903316.02 The Heights

Pace Project No.: 10668030

**Sample:** 12th Tee SW-A **Lab ID:** 10668030001 Collected: 09/08/23 10:20 Received: 09/08/23 16:09 Matrix: Solid**Results reported on a "dry weight" basis and are adjusted for percent moisture, sample size and any dilutions.**

Parameters	Results	Units	Report Limit	DF	Prepared	Analyzed	CAS No.	Qual
<b>7471B Mercury</b>								
Analytical Method: EPA 7471B Preparation Method: EPA 7471B								
Pace Analytical Services - Minneapolis								
Mercury	<b>0.44</b>	mg/kg	0.020	1	09/11/23 17:13	09/14/23 13:33	7439-97-6	
<b>Dry Weight / %M by ASTM D2974</b>								
Analytical Method: ASTM D2974								
Pace Analytical Services - Minneapolis								
Percent Moisture	<b>8.1</b>	%	0.10	1		09/14/23 10:37		N2

## REPORT OF LABORATORY ANALYSIS

This report shall not be reproduced, except in full,  
without the written consent of Pace Analytical Services, LLC.



## ANALYTICAL RESULTS

Project: B1903316.02 The Heights

Pace Project No.: 10668030

**Sample: 12th Tee SW-B**      **Lab ID: 10668030002**      Collected: 09/08/23 10:25      Received: 09/08/23 16:09      Matrix: Solid**Results reported on a "dry weight" basis and are adjusted for percent moisture, sample size and any dilutions.**

Parameters	Results	Units	Report Limit	DF	Prepared	Analyzed	CAS No.	Qual
<b>7471B Mercury</b>								
Analytical Method: EPA 7471B    Preparation Method: EPA 7471B								
Pace Analytical Services - Minneapolis								
Mercury	<b>0.058</b>	mg/kg	0.019	1	09/11/23 17:13	09/14/23 13:37	7439-97-6	
<b>Dry Weight / %M by ASTM D2974</b>								
Analytical Method: ASTM D2974								
Pace Analytical Services - Minneapolis								
Percent Moisture	<b>6.7</b>	%	0.10	1		09/14/23 10:38		N2

## REPORT OF LABORATORY ANALYSIS

This report shall not be reproduced, except in full,  
without the written consent of Pace Analytical Services, LLC.





## ANALYTICAL RESULTS

Project: B1903316.02 The Heights

Pace Project No.: 10668030

**Sample: 12th Tee SW-C**      **Lab ID: 10668030003**      Collected: 09/08/23 10:30      Received: 09/08/23 16:09      Matrix: Solid**Results reported on a "dry weight" basis and are adjusted for percent moisture, sample size and any dilutions.**

Parameters	Results	Units	Report Limit	DF	Prepared	Analyzed	CAS No.	Qual
<b>7471B Mercury</b>								
Analytical Method: EPA 7471B    Preparation Method: EPA 7471B								
Pace Analytical Services - Minneapolis								
Mercury	<b>0.030</b>	mg/kg	0.020	1	09/11/23 17:13	09/14/23 13:39	7439-97-6	
<b>Dry Weight / %M by ASTM D2974</b>								
Analytical Method: ASTM D2974								
Pace Analytical Services - Minneapolis								
Percent Moisture	<b>9.7</b>	%	0.10	1		09/14/23 10:38		N2

## REPORT OF LABORATORY ANALYSIS

This report shall not be reproduced, except in full,  
without the written consent of Pace Analytical Services, LLC.



## ANALYTICAL RESULTS

Project: B1903316.02 The Heights

Pace Project No.: 10668030

**Sample: 12th Tee SW-D**      **Lab ID: 10668030004**      Collected: 09/08/23 10:35      Received: 09/08/23 16:09      Matrix: Solid**Results reported on a "dry weight" basis and are adjusted for percent moisture, sample size and any dilutions.**

Parameters	Results	Units	Report Limit	DF	Prepared	Analyzed	CAS No.	Qual
<b>7471B Mercury</b>								
Analytical Method: EPA 7471B    Preparation Method: EPA 7471B								
Pace Analytical Services - Minneapolis								
Mercury	<b>0.054</b>	mg/kg	0.019	1	09/11/23 17:13	09/14/23 13:40	7439-97-6	
<b>Dry Weight / %M by ASTM D2974</b>								
Analytical Method: ASTM D2974								
Pace Analytical Services - Minneapolis								
Percent Moisture	<b>7.0</b>	%	0.10	1		09/14/23 10:38		N2

## REPORT OF LABORATORY ANALYSIS

This report shall not be reproduced, except in full,  
without the written consent of Pace Analytical Services, LLC.



## ANALYTICAL RESULTS

Project: B1903316.02 The Heights

Pace Project No.: 10668030

**Sample: 12th Tee Base A**      **Lab ID: 10668030005**      Collected: 09/08/23 10:20      Received: 09/08/23 16:09      Matrix: Solid**Results reported on a "dry weight" basis and are adjusted for percent moisture, sample size and any dilutions.**

Parameters	Results	Units	Report Limit	DF	Prepared	Analyzed	CAS No.	Qual
<b>7471B Mercury</b>								
Analytical Method: EPA 7471B    Preparation Method: EPA 7471B								
Pace Analytical Services - Minneapolis								
Mercury	<b>0.068</b>	mg/kg	0.022	1	09/11/23 17:13	09/14/23 13:45	7439-97-6	
<b>Dry Weight / %M by ASTM D2974</b>								
Analytical Method: ASTM D2974								
Pace Analytical Services - Minneapolis								
Percent Moisture	<b>16.4</b>	%	0.10	1		09/14/23 10:38		N2

## REPORT OF LABORATORY ANALYSIS

This report shall not be reproduced, except in full,  
without the written consent of Pace Analytical Services, LLC.



## ANALYTICAL RESULTS

Project: B1903316.02 The Heights

Pace Project No.: 10668030

**Sample: 12th Tee Base B**      **Lab ID: 10668030006**      Collected: 09/08/23 10:25      Received: 09/08/23 16:09      Matrix: Solid**Results reported on a "dry weight" basis and are adjusted for percent moisture, sample size and any dilutions.**

Parameters	Results	Units	Report Limit	DF	Prepared	Analyzed	CAS No.	Qual
<b>7471B Mercury</b>								
Analytical Method: EPA 7471B    Preparation Method: EPA 7471B								
Pace Analytical Services - Minneapolis								
Mercury	<b>2.6</b>	mg/kg	0.10	5	09/11/23 17:13	09/14/23 15:03	7439-97-6	
<b>Dry Weight / %M by ASTM D2974</b>								
Analytical Method: ASTM D2974								
Pace Analytical Services - Minneapolis								
Percent Moisture	<b>12.1</b>	%	0.10	1		09/14/23 10:39		N2

## REPORT OF LABORATORY ANALYSIS

This report shall not be reproduced, except in full,  
without the written consent of Pace Analytical Services, LLC.



## ANALYTICAL RESULTS

Project: B1903316.02 The Heights

Pace Project No.: 10668030

**Sample: 12th Tee Base C**      **Lab ID: 10668030007**      Collected: 09/08/23 10:30      Received: 09/08/23 16:09      Matrix: Solid**Results reported on a "dry weight" basis and are adjusted for percent moisture, sample size and any dilutions.**

Parameters	Results	Units	Report Limit	DF	Prepared	Analyzed	CAS No.	Qual
<b>7471B Mercury</b>								
Analytical Method: EPA 7471B    Preparation Method: EPA 7471B								
Pace Analytical Services - Minneapolis								
Mercury	1.1	mg/kg	0.038	2	09/11/23 17:13	09/14/23 15:04	7439-97-6	
<b>Dry Weight / %M by ASTM D2974</b>								
Analytical Method: ASTM D2974								
Pace Analytical Services - Minneapolis								
Percent Moisture	7.4	%	0.10	1		09/14/23 10:39		N2

## REPORT OF LABORATORY ANALYSIS

This report shall not be reproduced, except in full,  
without the written consent of Pace Analytical Services, LLC.



## ANALYTICAL RESULTS

Project: B1903316.02 The Heights

Pace Project No.: 10668030

**Sample: 12th Tee Base D**      **Lab ID: 10668030008**      Collected: 09/08/23 10:35      Received: 09/08/23 16:09      Matrix: Solid**Results reported on a "dry weight" basis and are adjusted for percent moisture, sample size and any dilutions.**

Parameters	Results	Units	Report Limit	DF	Prepared	Analyzed	CAS No.	Qual
<b>7471B Mercury</b>								
Analytical Method: EPA 7471B    Preparation Method: EPA 7471B								
Pace Analytical Services - Minneapolis								
Mercury	<b>0.031</b>	mg/kg	0.021	1	09/11/23 17:13	09/14/23 13:49	7439-97-6	
<b>Dry Weight / %M by ASTM D2974</b>								
Analytical Method: ASTM D2974								
Pace Analytical Services - Minneapolis								
Percent Moisture	<b>11.0</b>	%	0.10	1		09/14/23 10:39		N2

## REPORT OF LABORATORY ANALYSIS

This report shall not be reproduced, except in full,  
without the written consent of Pace Analytical Services, LLC.



## ANALYTICAL RESULTS

Project: B1903316.02 The Heights

Pace Project No.: 10668030

**Sample: 16th Tee SW-A**      **Lab ID: 10668030009**      Collected: 09/08/23 11:30      Received: 09/08/23 16:09      Matrix: Solid**Results reported on a "dry weight" basis and are adjusted for percent moisture, sample size and any dilutions.**

Parameters	Results	Units	Report Limit	DF	Prepared	Analyzed	CAS No.	Qual
<b>7471B Mercury</b>								
Analytical Method: EPA 7471B    Preparation Method: EPA 7471B								
Pace Analytical Services - Minneapolis								
Mercury	<b>0.82</b>	mg/kg	0.020	1	09/11/23 17:13	09/14/23 13:50	7439-97-6	
<b>Dry Weight / %M by ASTM D2974</b>								
Analytical Method: ASTM D2974								
Pace Analytical Services - Minneapolis								
Percent Moisture	<b>8.4</b>	%	0.10	1		09/14/23 10:39		N2

## REPORT OF LABORATORY ANALYSIS

This report shall not be reproduced, except in full,  
without the written consent of Pace Analytical Services, LLC.



## ANALYTICAL RESULTS

Project: B1903316.02 The Heights

Pace Project No.: 10668030

**Sample: 16th Tee SW-B**      **Lab ID: 10668030010**      Collected: 09/08/23 11:35      Received: 09/08/23 16:09      Matrix: Solid**Results reported on a "dry weight" basis and are adjusted for percent moisture, sample size and any dilutions.**

Parameters	Results	Units	Report Limit	DF	Prepared	Analyzed	CAS No.	Qual
<b>7471B Mercury</b>								
Analytical Method: EPA 7471B    Preparation Method: EPA 7471B Pace Analytical Services - Minneapolis								
Mercury	<b>2.8</b>	mg/kg	0.099	5	09/11/23 17:13	09/14/23 15:05	7439-97-6	
<b>Dry Weight / %M by ASTM D2974</b>								
Analytical Method: ASTM D2974 Pace Analytical Services - Minneapolis								
Percent Moisture	<b>6.6</b>	%	0.10	1		09/14/23 10:39		N2

## REPORT OF LABORATORY ANALYSIS

This report shall not be reproduced, except in full,  
without the written consent of Pace Analytical Services, LLC.





## ANALYTICAL RESULTS

Project: B1903316.02 The Heights

Pace Project No.: 10668030

**Sample: 16th Tee SW-C**      **Lab ID: 10668030011**      Collected: 09/08/23 11:40      Received: 09/08/23 16:09      Matrix: Solid**Results reported on a "dry weight" basis and are adjusted for percent moisture, sample size and any dilutions.**

Parameters	Results	Units	Report Limit	DF	Prepared	Analyzed	CAS No.	Qual
<b>7471B Mercury</b>								
Analytical Method: EPA 7471B    Preparation Method: EPA 7471B Pace Analytical Services - Minneapolis								
Mercury	<b>8.1</b>	mg/kg	0.22	10	09/11/23 17:13	09/14/23 15:07	7439-97-6	
<b>Dry Weight / %M by ASTM D2974</b>								
Analytical Method: ASTM D2974 Pace Analytical Services - Minneapolis								
Percent Moisture	<b>12.9</b>	%	0.10	1		09/14/23 10:40		N2

## REPORT OF LABORATORY ANALYSIS

This report shall not be reproduced, except in full,  
without the written consent of Pace Analytical Services, LLC.



## ANALYTICAL RESULTS

Project: B1903316.02 The Heights

Pace Project No.: 10668030

**Sample: 16th Tee SW-D**      **Lab ID: 10668030012**      Collected: 09/08/23 11:45      Received: 09/08/23 16:09      Matrix: Solid**Results reported on a "dry weight" basis and are adjusted for percent moisture, sample size and any dilutions.**

Parameters	Results	Units	Report Limit	DF	Prepared	Analyzed	CAS No.	Qual
<b>7471B Mercury</b>								
Analytical Method: EPA 7471B    Preparation Method: EPA 7471B Pace Analytical Services - Minneapolis								
Mercury	<b>3.1</b>	mg/kg	0.10	5	09/11/23 17:13	09/14/23 15:08	7439-97-6	
<b>Dry Weight / %M by ASTM D2974</b>								
Analytical Method: ASTM D2974 Pace Analytical Services - Minneapolis								
Percent Moisture	<b>7.2</b>	%	0.10	1		09/14/23 10:40		N2

## REPORT OF LABORATORY ANALYSIS

This report shall not be reproduced, except in full,  
without the written consent of Pace Analytical Services, LLC.



## ANALYTICAL RESULTS

Project: B1903316.02 The Heights

Pace Project No.: 10668030

**Sample: 16th Tee Base A**      **Lab ID: 10668030013**      Collected: 09/08/23 11:25      Received: 09/08/23 16:09      Matrix: Solid**Results reported on a "dry weight" basis and are adjusted for percent moisture, sample size and any dilutions.**

Parameters	Results	Units	Report Limit	DF	Prepared	Analyzed	CAS No.	Qual
<b>7471B Mercury</b>								
Analytical Method: EPA 7471B    Preparation Method: EPA 7471B								
Pace Analytical Services - Minneapolis								
Mercury	<b>0.14</b>	mg/kg	0.021	1	09/11/23 17:13	09/14/23 14:01	7439-97-6	
<b>Dry Weight / %M by ASTM D2974</b>								
Analytical Method: ASTM D2974								
Pace Analytical Services - Minneapolis								
Percent Moisture	<b>8.4</b>	%	0.10	1		09/14/23 10:40		N2

## REPORT OF LABORATORY ANALYSIS

This report shall not be reproduced, except in full,  
without the written consent of Pace Analytical Services, LLC.



## ANALYTICAL RESULTS

Project: B1903316.02 The Heights

Pace Project No.: 10668030

**Sample: 16th Tee Base B**      **Lab ID: 10668030014**      Collected: 09/08/23 11:30      Received: 09/08/23 16:09      Matrix: Solid**Results reported on a "dry weight" basis and are adjusted for percent moisture, sample size and any dilutions.**

Parameters	Results	Units	Report Limit	DF	Prepared	Analyzed	CAS No.	Qual
<b>7471B Mercury</b>								
Analytical Method: EPA 7471B    Preparation Method: EPA 7471B								
Pace Analytical Services - Minneapolis								
Mercury	<b>0.062</b>	mg/kg	0.019	1	09/11/23 17:13	09/14/23 14:02	7439-97-6	
<b>Dry Weight / %M by ASTM D2974</b>								
Analytical Method: ASTM D2974								
Pace Analytical Services - Minneapolis								
Percent Moisture	<b>9.5</b>	%	0.10	1		09/14/23 10:40		N2

## REPORT OF LABORATORY ANALYSIS

This report shall not be reproduced, except in full,  
without the written consent of Pace Analytical Services, LLC.



## ANALYTICAL RESULTS

Project: B1903316.02 The Heights

Pace Project No.: 10668030

**Sample: 16th Tee Base C**      **Lab ID: 10668030015**      Collected: 09/08/23 11:35      Received: 09/08/23 16:09      Matrix: Solid**Results reported on a "dry weight" basis and are adjusted for percent moisture, sample size and any dilutions.**

Parameters	Results	Units	Report Limit	DF	Prepared	Analyzed	CAS No.	Qual
<b>7471B Mercury</b>								
Analytical Method: EPA 7471B    Preparation Method: EPA 7471B								
Pace Analytical Services - Minneapolis								
Mercury	<b>2.3</b>	mg/kg	0.10	5	09/11/23 17:13	09/14/23 15:10	7439-97-6	
<b>Dry Weight / %M by ASTM D2974</b>								
Analytical Method: ASTM D2974								
Pace Analytical Services - Minneapolis								
Percent Moisture	<b>12.2</b>	%	0.10	1		09/14/23 10:41		N2

## REPORT OF LABORATORY ANALYSIS

This report shall not be reproduced, except in full,  
without the written consent of Pace Analytical Services, LLC.



## ANALYTICAL RESULTS

Project: B1903316.02 The Heights

Pace Project No.: 10668030

**Sample: 16th Tee Base D**      **Lab ID: 10668030016**      Collected: 09/08/23 11:40      Received: 09/08/23 16:09      Matrix: Solid**Results reported on a "dry weight" basis and are adjusted for percent moisture, sample size and any dilutions.**

Parameters	Results	Units	Report Limit	DF	Prepared	Analyzed	CAS No.	Qual
<b>7471B Mercury</b>								
Analytical Method: EPA 7471B    Preparation Method: EPA 7471B								
Pace Analytical Services - Minneapolis								
Mercury	<b>0.75</b>	mg/kg	0.022	1	09/11/23 17:13	09/14/23 14:05	7439-97-6	
<b>Dry Weight / %M by ASTM D2974</b>								
Analytical Method: ASTM D2974								
Pace Analytical Services - Minneapolis								
Percent Moisture	<b>8.6</b>	%	0.10	1		09/14/23 10:41		N2

## REPORT OF LABORATORY ANALYSIS

This report shall not be reproduced, except in full,  
without the written consent of Pace Analytical Services, LLC.



## ANALYTICAL RESULTS

Project: B1903316.02 The Heights

Pace Project No.: 10668030

Sample: 13th GreenSW-A Lab ID: 10668030017 Collected: 09/08/23 13:00 Received: 09/08/23 16:09 Matrix: Solid

Results reported on a "dry weight" basis and are adjusted for percent moisture, sample size and any dilutions.

Parameters	Results	Units	Report Limit	DF	Prepared	Analyzed	CAS No.	Qual
<b>7471B Mercury</b>								
Analytical Method: EPA 7471B Preparation Method: EPA 7471B								
Pace Analytical Services - Minneapolis								
Mercury	0.26	mg/kg	0.018	1	09/11/23 17:13	09/14/23 14:07	7439-97-6	
<b>Dry Weight / %M by ASTM D2974</b>								
Analytical Method: ASTM D2974								
Pace Analytical Services - Minneapolis								
Percent Moisture	6.6	%	0.10	1		09/14/23 10:41		N2

## REPORT OF LABORATORY ANALYSIS

This report shall not be reproduced, except in full,  
without the written consent of Pace Analytical Services, LLC.



## ANALYTICAL RESULTS

Project: B1903316.02 The Heights

Pace Project No.: 10668030

**Sample: 13th GreenSW-B**      **Lab ID: 10668030018**      Collected: 09/08/23 13:05      Received: 09/08/23 16:09      Matrix: Solid**Results reported on a "dry weight" basis and are adjusted for percent moisture, sample size and any dilutions.**

Parameters	Results	Units	Report Limit	DF	Prepared	Analyzed	CAS No.	Qual
<b>7471B Mercury</b>								
Analytical Method: EPA 7471B    Preparation Method: EPA 7471B								
Pace Analytical Services - Minneapolis								
Mercury	<b>0.82</b>	mg/kg	0.020	1	09/11/23 17:13	09/14/23 14:08	7439-97-6	
<b>Dry Weight / %M by ASTM D2974</b>								
Analytical Method: ASTM D2974								
Pace Analytical Services - Minneapolis								
Percent Moisture	<b>11.4</b>	%	0.10	1		09/14/23 10:41		N2

## REPORT OF LABORATORY ANALYSIS

This report shall not be reproduced, except in full,  
without the written consent of Pace Analytical Services, LLC.





## ANALYTICAL RESULTS

Project: B1903316.02 The Heights

Pace Project No.: 10668030

**Sample:** 13th GreenSW-C **Lab ID:** 10668030019 Collected: 09/08/23 13:10 Received: 09/08/23 16:09 Matrix: Solid**Results reported on a "dry weight" basis and are adjusted for percent moisture, sample size and any dilutions.**

Parameters	Results	Units	Report Limit	DF	Prepared	Analyzed	CAS No.	Qual
<b>7471B Mercury</b>								
Analytical Method: EPA 7471B Preparation Method: EPA 7471B								
Pace Analytical Services - Minneapolis								
Mercury	<b>0.63</b>	mg/kg	0.022	1	09/11/23 17:13	09/14/23 14:10	7439-97-6	
<b>Dry Weight / %M by ASTM D2974</b>								
Analytical Method: ASTM D2974								
Pace Analytical Services - Minneapolis								
Percent Moisture	<b>11.5</b>	%	0.10	1		09/14/23 10:42		N2

## REPORT OF LABORATORY ANALYSIS

This report shall not be reproduced, except in full,  
without the written consent of Pace Analytical Services, LLC.



## ANALYTICAL RESULTS

Project: B1903316.02 The Heights

Pace Project No.: 10668030

**Sample: 13th GreenSW-D**      **Lab ID: 10668030020**      Collected: 09/08/23 13:15      Received: 09/08/23 16:09      Matrix: Solid**Results reported on a "dry weight" basis and are adjusted for percent moisture, sample size and any dilutions.**

Parameters	Results	Units	Report Limit	DF	Prepared	Analyzed	CAS No.	Qual
<b>7471B Mercury</b>								
Analytical Method: EPA 7471B    Preparation Method: EPA 7471B								
Pace Analytical Services - Minneapolis								
Mercury	<b>0.65</b>	mg/kg	0.021	1	09/11/23 17:13	09/14/23 14:11	7439-97-6	
<b>Dry Weight / %M by ASTM D2974</b>								
Analytical Method: ASTM D2974								
Pace Analytical Services - Minneapolis								
Percent Moisture	<b>7.2</b>	%	0.10	1		09/14/23 10:42		N2

## REPORT OF LABORATORY ANALYSIS

This report shall not be reproduced, except in full,  
without the written consent of Pace Analytical Services, LLC.



## ANALYTICAL RESULTS

Project: B1903316.02 The Heights

Pace Project No.: 10668030

Sample: 13th Green Base A Lab ID: 10668030021 Collected: 09/08/23 12:45 Received: 09/08/23 16:09 Matrix: Solid

Results reported on a "dry weight" basis and are adjusted for percent moisture, sample size and any dilutions.

Parameters	Results	Units	Report Limit	DF	Prepared	Analyzed	CAS No.	Qual
<b>7471B Mercury</b>								
Analytical Method: EPA 7471B Preparation Method: EPA 7471B								
Pace Analytical Services - Minneapolis								
Mercury	0.28	mg/kg	0.019	1	09/11/23 17:13	09/13/23 07:25	7439-97-6	
<b>Dry Weight / %M by ASTM D2974</b>								
Analytical Method: ASTM D2974								
Pace Analytical Services - Minneapolis								
Percent Moisture	6.1	%	0.10	1		09/13/23 16:43		N2

## REPORT OF LABORATORY ANALYSIS

This report shall not be reproduced, except in full,  
without the written consent of Pace Analytical Services, LLC.



## ANALYTICAL RESULTS

Project: B1903316.02 The Heights

Pace Project No.: 10668030

**Sample: 13th Green Base B**      **Lab ID: 10668030022**      Collected: 09/08/23 12:50      Received: 09/08/23 16:09      Matrix: Solid**Results reported on a "dry weight" basis and are adjusted for percent moisture, sample size and any dilutions.**

Parameters	Results	Units	Report Limit	DF	Prepared	Analyzed	CAS No.	Qual
<b>7471B Mercury</b>								
Analytical Method: EPA 7471B    Preparation Method: EPA 7471B								
Pace Analytical Services - Minneapolis								
Mercury	<b>0.14</b>	mg/kg	0.020	1	09/11/23 17:13	09/13/23 07:30	7439-97-6	
<b>Dry Weight / %M by ASTM D2974</b>								
Analytical Method: ASTM D2974								
Pace Analytical Services - Minneapolis								
Percent Moisture	<b>7.8</b>	%	0.10	1		09/13/23 16:43		N2

## REPORT OF LABORATORY ANALYSIS

This report shall not be reproduced, except in full,  
without the written consent of Pace Analytical Services, LLC.



## ANALYTICAL RESULTS

Project: B1903316.02 The Heights

Pace Project No.: 10668030

**Sample: 13th Green Base C**      **Lab ID: 10668030023**      Collected: 09/08/23 12:55      Received: 09/08/23 16:09      Matrix: Solid**Results reported on a "dry weight" basis and are adjusted for percent moisture, sample size and any dilutions.**

Parameters	Results	Units	Report Limit	DF	Prepared	Analyzed	CAS No.	Qual
<b>7471B Mercury</b>								
Analytical Method: EPA 7471B    Preparation Method: EPA 7471B								
Pace Analytical Services - Minneapolis								
Mercury	<b>0.24</b>	mg/kg	0.021	1	09/11/23 17:13	09/13/23 07:32	7439-97-6	
<b>Dry Weight / %M by ASTM D2974</b>								
Analytical Method: ASTM D2974								
Pace Analytical Services - Minneapolis								
Percent Moisture	<b>10.5</b>	%	0.10	1		09/13/23 16:43		N2

## REPORT OF LABORATORY ANALYSIS

This report shall not be reproduced, except in full,  
without the written consent of Pace Analytical Services, LLC.



## ANALYTICAL RESULTS

Project: B1903316.02 The Heights

Pace Project No.: 10668030

Sample: 13th Green Base D Lab ID: 10668030024 Collected: 09/08/23 13:00 Received: 09/08/23 16:09 Matrix: Solid

Results reported on a "dry weight" basis and are adjusted for percent moisture, sample size and any dilutions.

Parameters	Results	Units	Report Limit	DF	Prepared	Analyzed	CAS No.	Qual
<b>7471B Mercury</b>								
Analytical Method: EPA 7471B Preparation Method: EPA 7471B								
Pace Analytical Services - Minneapolis								
Mercury	0.065	mg/kg	0.021	1	09/11/23 17:13	09/13/23 07:34	7439-97-6	
<b>Dry Weight / %M by ASTM D2974</b>								
Analytical Method: ASTM D2974								
Pace Analytical Services - Minneapolis								
Percent Moisture	6.8	%	0.10	1		09/13/23 16:44		N2

## REPORT OF LABORATORY ANALYSIS

This report shall not be reproduced, except in full,  
without the written consent of Pace Analytical Services, LLC.



## QUALITY CONTROL DATA

Project: B1903316.02 The Heights

Pace Project No.: 10668030

QC Batch:	905072	Analysis Method:	EPA 7471B
QC Batch Method:	EPA 7471B	Analysis Description:	7471B Mercury Solids
		Laboratory:	Pace Analytical Services - Minneapolis
Associated Lab Samples:	10668030001, 10668030002, 10668030003, 10668030004, 10668030005, 10668030006, 10668030007, 10668030008, 10668030009, 10668030010, 10668030011, 10668030012, 10668030013, 10668030014, 10668030015, 10668030016, 10668030017, 10668030018, 10668030019, 10668030020		

METHOD BLANK:	4765959	Matrix:	Solid
Associated Lab Samples:	10668030001, 10668030002, 10668030003, 10668030004, 10668030005, 10668030006, 10668030007, 10668030008, 10668030009, 10668030010, 10668030011, 10668030012, 10668030013, 10668030014, 10668030015, 10668030016, 10668030017, 10668030018, 10668030019, 10668030020		

Parameter	Units	Blank Result	Reporting Limit	Analyzed	Qualifiers
Mercury	mg/kg	ND	0.019	09/14/23 13:30	

LABORATORY CONTROL SAMPLE:	4765960					
Parameter	Units	Spike Conc.	LCS Result	LCS % Rec	% Rec Limits	Qualifiers
Mercury	mg/kg	0.49	0.50	103	80-120	

MATRIX SPIKE & MATRIX SPIKE DUPLICATE:	4765961			4765962								
Parameter	Units	10668030001 Result	MS Spike Conc.	MSD Spike Conc.	MS Result	MSD Result	MS % Rec	MSD % Rec	% Rec Limits	RPD	Max RPD	Qual
Mercury	mg/kg	0.44	0.49	0.52	0.88	0.94	90	95	80-120	6	20	E

Results presented on this page are in the units indicated by the "Units" column except where an alternate unit is presented to the right of the result.

## REPORT OF LABORATORY ANALYSIS

This report shall not be reproduced, except in full,  
without the written consent of Pace Analytical Services, LLC.



## QUALITY CONTROL DATA

Project: B1903316.02 The Heights

Pace Project No.: 10668030

QC Batch:	905075	Analysis Method:	EPA 7471B
QC Batch Method:	EPA 7471B	Analysis Description:	7471B Mercury Solids
		Laboratory:	Pace Analytical Services - Minneapolis

Associated Lab Samples: 10668030021, 10668030022, 10668030023, 10668030024

METHOD BLANK: 4765975 Matrix: Solid

Associated Lab Samples: 10668030021, 10668030022, 10668030023, 10668030024

Parameter	Units	Blank Result	Reporting Limit	Analyzed	Qualifiers
Mercury	mg/kg	ND	0.017	09/13/23 07:22	

LABORATORY CONTROL SAMPLE: 4765976

Parameter	Units	Spike Conc.	LCS Result	LCS % Rec	% Rec Limits	Qualifiers
Mercury	mg/kg	0.47	0.47	99	80-120	

MATRIX SPIKE &amp; MATRIX SPIKE DUPLICATE: 4765977 4765978

Parameter	Units	10668030021 Result	MS Spike Conc.	MSD Spike Conc.	MS Result	MSD Result	MS % Rec	MSD % Rec	% Rec Limits	RPD	Max RPD	Qual
Mercury	mg/kg	0.28	0.48	0.46	0.67	0.75	83	103	80-120	11	20	

Results presented on this page are in the units indicated by the "Units" column except where an alternate unit is presented to the right of the result.

## REPORT OF LABORATORY ANALYSIS

This report shall not be reproduced, except in full,  
without the written consent of Pace Analytical Services, LLC.





## QUALITY CONTROL DATA

Project: B1903316.02 The Heights

Pace Project No.: 10668030

QC Batch: 905597

Analysis Method: ASTM D2974

QC Batch Method: ASTM D2974

Analysis Description: Dry Weight / %M by ASTM D2974

Laboratory: Pace Analytical Services - Minneapolis

Associated Lab Samples: 10668030021, 10668030022, 10668030023, 10668030024

SAMPLE DUPLICATE: 4769381

Parameter	Units	10664884018 Result	Dup Result	RPD	Max RPD	Qualifiers
Percent Moisture	%	4.7	4.8	3	30	N2

SAMPLE DUPLICATE: 4769394

Parameter	Units	10667370002 Result	Dup Result	RPD	Max RPD	Qualifiers
Percent Moisture	%	24.5	23.8	3	30	N2

Results presented on this page are in the units indicated by the "Units" column except where an alternate unit is presented to the right of the result.

## REPORT OF LABORATORY ANALYSIS

This report shall not be reproduced, except in full,  
without the written consent of Pace Analytical Services, LLC.



## QUALITY CONTROL DATA

Project: B1903316.02 The Heights

Pace Project No.: 10668030

QC Batch:	905878	Analysis Method:	ASTM D2974
QC Batch Method:	ASTM D2974	Analysis Description:	Dry Weight / %M by ASTM D2974
		Laboratory:	Pace Analytical Services - Minneapolis
Associated Lab Samples:	10668030001, 10668030002, 10668030003, 10668030004, 10668030005, 10668030006, 10668030007, 10668030008, 10668030009, 10668030010, 10668030011, 10668030012, 10668030013, 10668030014, 10668030015, 10668030016, 10668030017, 10668030018, 10668030019, 10668030020		

SAMPLE DUPLICATE: 4769766

Parameter	Units	10668030001 Result	Dup Result	RPD	Max RPD	Qualifiers
Percent Moisture	%	8.1	7.6	5	30	N2

SAMPLE DUPLICATE: 4769767

Parameter	Units	10668030011 Result	Dup Result	RPD	Max RPD	Qualifiers
Percent Moisture	%	12.9	12.1	6	30	N2

Results presented on this page are in the units indicated by the "Units" column except where an alternate unit is presented to the right of the result.

## REPORT OF LABORATORY ANALYSIS

This report shall not be reproduced, except in full,  
without the written consent of Pace Analytical Services, LLC.



## QUALIFIERS

Project: B1903316.02 The Heights

Pace Project No.: 10668030

### DEFINITIONS

DF - Dilution Factor, if reported, represents the factor applied to the reported data due to dilution of the sample aliquot.

ND - Not Detected at or above adjusted reporting limit.

TNTC - Too Numerous To Count

J - Estimated concentration above the adjusted method detection limit and below the adjusted reporting limit.

MDL - Adjusted Method Detection Limit.

PQL - Practical Quantitation Limit.

RL - Reporting Limit - The lowest concentration value that meets project requirements for quantitative data with known precision and bias for a specific analyte in a specific matrix.

S - Surrogate

1,2-Diphenylhydrazine decomposes to and cannot be separated from Azobenzene using Method 8270. The result for each analyte is a combined concentration.

Consistent with EPA guidelines, unrounded data are displayed and have been used to calculate % recovery and RPD values.

LCS(D) - Laboratory Control Sample (Duplicate)

MS(D) - Matrix Spike (Duplicate)

DUP - Sample Duplicate

RPD - Relative Percent Difference

NC - Not Calculable.

SG - Silica Gel - Clean-Up

U - Indicates the compound was analyzed for, but not detected.

N-Nitrosodiphenylamine decomposes and cannot be separated from Diphenylamine using Method 8270. The result reported for each analyte is a combined concentration.

Reported results are not rounded until the final step prior to reporting. Therefore, calculated parameters that are typically reported as "Total" may vary slightly from the sum of the reported component parameters.

Pace Analytical is TNI accredited. Contact your Pace PM for the current list of accredited analytes.

TNI - The NELAC Institute.

### WORKORDER QUALIFIERS

WO: 10668030

[1] Samples were received outside of the recommended temperature range of 0-6 degrees Celsius. The samples were received from the field on ice.

### ANALYTE QUALIFIERS

E Analyte concentration exceeded the calibration range. The reported result is estimated.

N2 The lab does not hold NELAC/TNI accreditation for this parameter but other accreditations/certifications may apply. A complete list of accreditations/certifications is available upon request.

## REPORT OF LABORATORY ANALYSIS

This report shall not be reproduced, except in full,  
without the written consent of Pace Analytical Services, LLC.



## QUALITY CONTROL DATA CROSS REFERENCE TABLE

Project: B1903316.02 The Heights

Pace Project No.: 10668030

Lab ID	Sample ID	QC Batch Method	QC Batch	Analytical Method	Analytical Batch
10668030001	12th Tee SW-A	EPA 7471B	905072	EPA 7471B	905371
10668030002	12th Tee SW-B	EPA 7471B	905072	EPA 7471B	905371
10668030003	12th Tee SW-C	EPA 7471B	905072	EPA 7471B	905371
10668030004	12th Tee SW-D	EPA 7471B	905072	EPA 7471B	905371
10668030005	12th Tee Base A	EPA 7471B	905072	EPA 7471B	905371
10668030006	12th Tee Base B	EPA 7471B	905072	EPA 7471B	905371
10668030007	12th Tee Base C	EPA 7471B	905072	EPA 7471B	905371
10668030008	12th Tee Base D	EPA 7471B	905072	EPA 7471B	905371
10668030009	16th Tee SW-A	EPA 7471B	905072	EPA 7471B	905371
10668030010	16th Tee SW-B	EPA 7471B	905072	EPA 7471B	905371
10668030011	16th Tee SW-C	EPA 7471B	905072	EPA 7471B	905371
10668030012	16th Tee SW-D	EPA 7471B	905072	EPA 7471B	905371
10668030013	16th Tee Base A	EPA 7471B	905072	EPA 7471B	905371
10668030014	16th Tee Base B	EPA 7471B	905072	EPA 7471B	905371
10668030015	16th Tee Base C	EPA 7471B	905072	EPA 7471B	905371
10668030016	16th Tee Base D	EPA 7471B	905072	EPA 7471B	905371
10668030017	13th GreenSW-A	EPA 7471B	905072	EPA 7471B	905371
10668030018	13th GreenSW-B	EPA 7471B	905072	EPA 7471B	905371
10668030019	13th GreenSW-C	EPA 7471B	905072	EPA 7471B	905371
10668030020	13th GreenSW-D	EPA 7471B	905072	EPA 7471B	905371
10668030021	13th Green Base A	EPA 7471B	905075	EPA 7471B	905372
10668030022	13th Green Base B	EPA 7471B	905075	EPA 7471B	905372
10668030023	13th Green Base C	EPA 7471B	905075	EPA 7471B	905372
10668030024	13th Green Base D	EPA 7471B	905075	EPA 7471B	905372
10668030001	12th Tee SW-A	ASTM D2974	905878		
10668030002	12th Tee SW-B	ASTM D2974	905878		
10668030003	12th Tee SW-C	ASTM D2974	905878		
10668030004	12th Tee SW-D	ASTM D2974	905878		
10668030005	12th Tee Base A	ASTM D2974	905878		
10668030006	12th Tee Base B	ASTM D2974	905878		
10668030007	12th Tee Base C	ASTM D2974	905878		
10668030008	12th Tee Base D	ASTM D2974	905878		
10668030009	16th Tee SW-A	ASTM D2974	905878		
10668030010	16th Tee SW-B	ASTM D2974	905878		
10668030011	16th Tee SW-C	ASTM D2974	905878		
10668030012	16th Tee SW-D	ASTM D2974	905878		
10668030013	16th Tee Base A	ASTM D2974	905878		
10668030014	16th Tee Base B	ASTM D2974	905878		
10668030015	16th Tee Base C	ASTM D2974	905878		
10668030016	16th Tee Base D	ASTM D2974	905878		
10668030017	13th GreenSW-A	ASTM D2974	905878		
10668030018	13th GreenSW-B	ASTM D2974	905878		
10668030019	13th GreenSW-C	ASTM D2974	905878		
10668030020	13th GreenSW-D	ASTM D2974	905878		
10668030021	13th Green Base A	ASTM D2974	905597		
10668030022	13th Green Base B	ASTM D2974	905597		
10668030023	13th Green Base C	ASTM D2974	905597		

## REPORT OF LABORATORY ANALYSIS

This report shall not be reproduced, except in full,  
without the written consent of Pace Analytical Services, LLC.



## QUALITY CONTROL DATA CROSS REFERENCE TABLE

Project: B1903316.02 The Heights

Pace Project No.: 10668030

Lab ID	Sample ID	QC Batch Method	QC Batch	Analytical Method	Analytical Batch
10668030024	13th Green Base D	ASTM D2974	905597		

## REPORT OF LABORATORY ANALYSIS

This report shall not be reproduced, except in full,  
without the written consent of Pace Analytical Services, LLC.

Pace Analytical		CHAIN-OF-CUSTODY Analytical Request Document				
Chain-of-Custody is a LEGAL DOCUMENT - Complete all relevant fields		Billing Information:				
Company:	Brown Interfec	Same as client info				
Address:	11001 Hampshire Ave S, Bloomington, MN 55438	Engl To:				
Report To:	Mark Kofer	Site Collection Info/Address:				
Copy To:	Pan Finkberger	State:				
Customer Project Name/Number:	The Heights / B1903316.02	County/City:				
Phone:		Time Zone Collected:				
Email:		[ ] PT [ ] MT [ ] CT [ ] ET				
Collected By (print):	Emily Lindquist	Compliance Monitoring?				
Collected By (signature):	<i>Emily Lindquist</i>	[ ] Yes [ ] No				
Sample Disposal:	[ ] Same Day [ ] Next Day [ ] 3 Day [ ] 4 Day [ ] 5 Day	DW PWS ID #:				
[ ] Archive [ ] Return		DW Location Code:				
[ ] Hold:		Immediately Packed on Ice:				
		[ ] Yes [ ] No				
		Field Filtered (if applicable):				
		[ ] Yes [ ] No				
		Analysis:				
* Matrix Codes (Insert in Matrix box below): Drinking Water (DW), Ground Water (GW), Wastewater (WW), Product (P), Soil/Solid (SL), Oil (OL), Wipe (WP), Tissue (TS), Bioassay (B), Vapor (V), Other (OT)						
Customer Sample ID	Matrix *	Comp / Grab	Collected (or Composite Start) Date Time	Composite End Date Time	Res Cl	# of Ctns
12 <sup>th</sup> Tee SW-A	SL	Comp	9-8-23 1020			2
12 <sup>th</sup> Tee SW-B			1025			
12 <sup>th</sup> Tee SW-C			1030			
12 <sup>th</sup> Tee SW-D			1035			
12 <sup>th</sup> Tee SW-E			1020			
12 <sup>th</sup> Tee Base B			1025			
12 <sup>th</sup> Tee Base C			1030			
12 <sup>th</sup> Tee Base D			1035			
16 <sup>th</sup> Tee SW-A			1130			
16 <sup>th</sup> Tee SW-B			1135			
Customer Remarks / Special Conditions / Possible Hazards:						
5 Day RUSH!						
Relinquished by/Company: (Signature)		Date/Time:		Received by/Company: (Signature)		
<i>Mark Kofer</i>		9-8-23 @ 1009		<i>Wanda Pace</i>		
Relinquished by/Company: (Signature)		Date/Time:		Received by/Company: (Signature)		
Relinquished by/Company: (Signature)		Date/Time:		Received by/Company: (Signature)		

LAB USE ONLY - Affix Workorder Number		WQ#: 10668030	
ALL SHAD		10668030	
Container Preservative Type		U	
** Preservative Types: (1) nitric acid, (2) sulfuric acid, (3) hydrochloric acid, (4) sodium hydroxide, (5) zinc acetate, (6) methanol, (7) sodium bisulfate, (8) sodium thiosulfate, (9) hexane, (A) ascorbic acid, (B) ammonium sulfate, (C) ammonium hydroxide, (D) TSP, (U) Unpreserved, (O) Other			
Analyses		Lab Profile/Line: 2423	
Lab Sample Receipt Checklist:		Lab Sample Temperature Info:	
Custody Seals Present/Intact Y N NA		Temp Blank Received: Y N NA	
Custody Signatures Present Y N NA		Therm ID#: 77	
Collector Signatures Present Y N NA		Cooler 1 Temp Upon Receipt: 62.0C	
Bottles Intact Y N NA		Cooler 1 Therm Corr. Factor: -0.4C	
Correct Bottles Y N NA		Cooler 1 Corrected Temp: 62.4C	
Sufficient Volume Y N NA		Comments: 62.6	
Samples Received on Ice Y N NA		Trip Blank Received: Y N NA	
VOA - Headspace Acceptable Y N NA		HCL MeOH TSP Other	
USDA Regulated Soils Y N NA		Non Conformance(s):	
Samples in Holding Time Y N NA		YES / NO	
Residual Chlorine Present Y N NA		Page: 1 of 3	
Cl Strips: Y N NA			
Sample pH Acceptable Y N NA			
pH Strips: Y N NA			
Sulfide Present Y N NA			
Lead Acetate Strips: Y N NA			
LAB USE ONLY: Lab Sample # / Comments:			
2020 by memory			
601			
602			
603			
604			
605			
606			
607			
608			
609			
610			
SHORT HOLDS PRESENT (<72 hours): Y N N/A		Lab Tracking #: 2921022	
Samples received via: FEDEX UPS Client Courier Pace Courier		Date/Time: 9-8-23 1609	
Table #:		Table #:	
Account:		Account:	
Template:		Template:	
Prelogin:		Prelogin:	
PM:		PM:	
PB:		PB:	

<b>Chain-Of-Custody Analytical Request Document</b>		Chain-of-Custody is a LEGAL DOCUMENT - Complete all relevant fields	
Billing Information:		same as client info	
Company:	Braun Intertec	Report To:	Mark Keefer
Address:	11001 Hampshire Ave S	Copy To:	Tom Enberger
State:	MN	County/City:	MN / Maplewood
Site Collection Info/Address:			
Customer Project Name/Number:	The Heights / B1903316.02	Time Zone Collected:	[ ] PT [ ] MT [ ] CT [ ] ET
Phone:		Site/Facility ID #:	
Email:		Purchase Order #:	
Collected By (print):	Emily Lindvig	Quote #:	
Collected By (signature):	<i>Emily Lindvig</i>	Turnaround Date Required:	5 Day FUS#1
Sample Disposal:		Rush:	
[ ] Dispose as appropriate	[ ] Same Day [ ] Next Day	Field Filtered (if applicable):	
[ ] Archive:	[ ] 1 Day [ ] 3 Day [ ] 4 Day [ ] 5 Day	[ ] Yes [ ] No	
[ ] Hold:	(Expedite Charges Apply)	Analysis:	
* Matrix Codes (Insert in Matrix box below): Drinking Water (DW), Ground Water (GW), Wastewater (WW), Product (P), Soil/Solid (SL), Oil (OL), Wipe (WP), Tissue (TS), Bioassay (B), Vapor (V), Other (OT)			
Customer Sample ID	Matrix *	Comp / Grab	Collected (or Composite Start) Date Time
16m Tee SW-C	SL	Comp	9-8-23 1140
16m Tee SW-D			1145
16m Tee Base A			1125
16m Tee Base B			1130
16m Tee Base C			1135
16m Tee Base D			1140
13m Tee SW-A			1300
13m Tee SW-B			1305
13m Tee SW-C			1310
13m Tee SW-D			1315
Customer Remarks / Special Conditions / Possible Hazards:			
5 Day Rush!			
Relinquished by/Company: (Signature)	Date/Time:	Received by/Company: (Signature)	Date/Time:
<i>Emily Lindvig</i>	9-8-23 1140	<i>Wendy Adams</i>	9-8-23 1609
Relinquished by/Company: (Signature)	Date/Time:	Received by/Company: (Signature)	Date/Time:
Relinquished by/Company: (Signature)	Date/Time:	Received by/Company: (Signature)	Date/Time:

LAB USE ONLY: Affix Workorder/Login Label Here or List Pace Workorder Number or MTJL Log-in Number Here		ALL SHADED AREAS are for LAB USE ONLY	
Container Preservative Type **		Lab Project Manager:	
U			
** Preservative Types: (1) nitric acid, (2) sulfuric acid, (3) hydrochloric acid, (4) sodium hydroxide, (5) zinc acetate, (6) methanol, (7) sodium bisulfate, (8) sodium thiosulfate, (9) hexane, (A) ascorbic acid, (B) ammonium sulfate, (C) ammonium hydroxide, (D) TSP, (U) Unpreserved, (O) Other			
Analyses		Lab Profile/Line: 313	
Lab Sample Receipt Checklist:		Custody Seals Present/Intact Y N NA	
		Custody Signatures Present Y N NA	
		Collector Signatures Present Y N NA	
		Bottles Intact Y N NA	
		Correct Bottles Y N NA	
		Sufficient Volume Y N NA	
		Samples Received on Ice Y N NA	
		VOA - Headspace Acceptable Y N NA	
		USDA Regulated Soils Y N NA	
		Samples in Holding Time Y N NA	
		Residual Chlorine Present Y N NA	
		Cl Strips: Y N NA	
		Sample pH Acceptable Y N NA	
		pH Strips: Y N NA	
		Sulfide Present Y N NA	
		Lead Acetate Strips: Y N NA	
LAB USE ONLY:		LAB Sample # / Comments:	
0200 Mercury total 6020			
		0.11	
		0.12	
		0.13	
		0.14	
		0.15	
		0.16	
		0.17	
		0.18	
		0.19	
		0.20	
SHORT HOLDS PRESENT (<72 hours):		Y N N/A	
Lab Tracking #: 2921024			
Samples received via:		FEDEX UPS Client Courier Pace Courier	
Date/Time: 9-8-23 1609		Table #:	
Date/Time:		Accum:	
Date/Time:		Template:	
Date/Time:		Prelogin:	
Date/Time:		PM:	
Date/Time:		PB:	
Lab Sample Temperature Info:		Temp Blank Received: Y N NA	
		Therm ID#: 770	
		Cooler 1 Temp Upon Receipt: 6.2 °C	
		Cooler 1 Therm Corr. Factor: +0.4 °C	
		Cooler 1 Corrected Temp: 6.6 °C	
		Comments:	
Trip Blank Received: Y N NA		HCL MeOH TSP Other	
Non Conformance(s): YES / NO		Page: 2 of 3	





Effective Date: 4/14/2023

Sample Condition  
Upon Receipt

Client Name:

Braun Inter tec

Project #:

**WO# : 10668030**

PM: BGB

Due Date: 09/20/23

CLIENT: Braun-BLM

Courier: ☐ FedEx ☐ UPS ☐ USPS ☒ Client  
☐ Pace ☐ Speedee ☐ Commercial☐ See Exceptions  
ENV-FRM-MIN4-0142

Tracking Number: \_\_\_\_\_

Custody Seal on Cooler/Box Present? ☐ Yes ☒ No Seals Intact? ☐ Yes ☒ NoBiological Tissue Frozen? ☐ Yes ☐ No ☒ N/APacking Material: ☐ Bubble Wrap ☒ Bubble Bags ☐ None ☐ OtherTemp Blank? ☒ Yes ☐ NoThermometer: ☐ T1 (0461) ☒ T2 (0436) ☐ T3 (0459) ☐ T4 (0402) ☐ T5 (0178)  
☐ T6 (0235) ☒ T7 (0042) ☐ T8 (0775) ☐ T9 (0727) ☐ 01339252/1710Type of Ice: ☒ Wet ☐ Blue ☐ Dry ☐ None  
☐ MeltedDid Samples Originate in West Virginia? ☐ Yes ☒ NoWere All Container Temps Taken? ☐ Yes ☐ No ☒ N/A

Temp should be above freezing to 6 °C

Cooler temp Read w/Temp Blank: 6.2 °C

Average Corrected Temp

(no temp blank only): \_\_\_\_\_ °C

Correction Factor: +0.4Cooler Temp Corrected w/temp blank: 6.6 °C☐ See Exceptions ENV-FRM-MIN4-0142 ☐ 1 ContainerUSDA Regulated Soil: ☒ N/A, water sample/other: \_\_\_\_\_Date/Initials of Person Examining Contents: EC 9-8-23Did samples originate in a quarantine zone within the United States: AL, AR, AZ, CA, FL, GA, ID, LA, MS, NC, NM, NY, OK, OR, SC, TN, TX, or VA (check maps)? ☐ Yes ☒ NoDid samples originate from a foreign source (internationally, including Hawaii and Puerto Rico)? ☐ Yes ☒ No

If Yes to either question, fill out a Regulated Soil Checklist (ENV-FRM-MIN4-0154) and include with SCUR/COC paperwork.

Location (Check one):	Duluth	<input checked="" type="checkbox"/> Minneapolis	Virginia	COMMENTS
Chain of Custody Present and Filled Out?	<input checked="" type="checkbox"/> Yes	<input type="checkbox"/> No		1.
Chain of Custody Relinquished?	<input checked="" type="checkbox"/> Yes	<input type="checkbox"/> No		2.
Sampler Name and/or Signature on COC?	<input checked="" type="checkbox"/> Yes	<input type="checkbox"/> No	<input type="checkbox"/> N/A	3.
Samples Arrived within Hold Time?	<input checked="" type="checkbox"/> Yes	<input type="checkbox"/> No		4. If fecal: <input type="checkbox"/> <8 hrs <input type="checkbox"/> >8 hr, <24 <input type="checkbox"/> No
Short Hold Time Analysis (<72 hr)?	<input type="checkbox"/> Yes	<input checked="" type="checkbox"/> No		5. <input type="checkbox"/> Fecal Coliform <input type="checkbox"/> HPC <input type="checkbox"/> Total Coliform/E.coli <input type="checkbox"/> BOD/cBOD <input type="checkbox"/> Hex Chrom <input type="checkbox"/> Turbidity <input type="checkbox"/> Nitrate <input type="checkbox"/> Nitrite <input type="checkbox"/> Orthophos <input type="checkbox"/> Other
Rush Turn Around Time Requested?	<input checked="" type="checkbox"/> Yes	<input type="checkbox"/> No		6. <u>5 day</u>
Sufficient Sample Volume?	<input checked="" type="checkbox"/> Yes	<input type="checkbox"/> No		7.
Correct Containers Used?	<input checked="" type="checkbox"/> Yes	<input type="checkbox"/> No	<input type="checkbox"/> N/A	8.
-Pace Containers Used?	<input checked="" type="checkbox"/> Yes	<input type="checkbox"/> No		
Containers Intact?	<input checked="" type="checkbox"/> Yes	<input type="checkbox"/> No		9.
Field Filtered Volume Received for Dissolved Tests?	<input type="checkbox"/> Yes	<input type="checkbox"/> No	<input checked="" type="checkbox"/> N/A	10. Is sediment visible in the dissolved container? <input type="checkbox"/> Yes <input type="checkbox"/> No
Is sufficient information available to reconcile the samples to the COC?	<input checked="" type="checkbox"/> Yes	<input type="checkbox"/> No		11. If no, write ID/Date/Time of container below: <input type="checkbox"/> See Exceptions ENV-FRM-MIN4-0142
Matrix: <input type="checkbox"/> Water <input checked="" type="checkbox"/> Soil <input type="checkbox"/> Oil <input type="checkbox"/> Other				
All containers needing acid/base preservation have been checked?	<input type="checkbox"/> Yes	<input type="checkbox"/> No	<input checked="" type="checkbox"/> N/A	12. Sample # <input type="checkbox"/> NaOH <input type="checkbox"/> HNO3 <input type="checkbox"/> H2SO4 <input type="checkbox"/> Zinc Acetate
All containers needing preservation are found to be in compliance with EPA recommendation? (HNO3, H2SO4, <2pH, NaOH >9 Sulfide, NaOH >10 Cyanide)	<input type="checkbox"/> Yes	<input type="checkbox"/> No	<input checked="" type="checkbox"/> N/A	<input type="checkbox"/> Positive for Residual Chlorine? <input type="checkbox"/> Yes <input type="checkbox"/> No <input type="checkbox"/> See Exceptions ENV-FRM-MIN4-0142
Exceptions: VOA, Coliform, TOC/DOC Oil and Grease, DRO/8015 (water) and Dioxins/PFAS (*If adding preservative to a container, it must be added to associated field and equipment blanks--verify with PM first.)	<input type="checkbox"/> Yes	<input type="checkbox"/> No	<input checked="" type="checkbox"/> N/A	pH Paper Lot # Residual Chlorine 0-6 Roll 0-6 Strip 0-14 Strip
Headspace in Methyl Mercury Container?	<input type="checkbox"/> Yes	<input type="checkbox"/> No	<input checked="" type="checkbox"/> N/A	13.
Extra labels present on soil VOA or WIDRO containers?	<input type="checkbox"/> Yes	<input type="checkbox"/> No	<input checked="" type="checkbox"/> N/A	14. <input type="checkbox"/> See Exceptions ENV-FRM-MIN4-0142
Headspace in VOA Vials (greater than 6mm)?	<input type="checkbox"/> Yes	<input type="checkbox"/> No	<input checked="" type="checkbox"/> N/A	
3 Trip Blanks Present?	<input type="checkbox"/> Yes	<input type="checkbox"/> No	<input checked="" type="checkbox"/> N/A	15.
Trip Blank Custody Seals Present?	<input type="checkbox"/> Yes	<input type="checkbox"/> No	<input checked="" type="checkbox"/> N/A	Pace Trip Blank Lot # (if purchased):

## CLIENT NOTIFICATION/RESOLUTION

Person Contacted: \_\_\_\_\_

Date/Time: \_\_\_\_\_

Comments/Resolution: \_\_\_\_\_

Project Manager Review: Brenna Bloome

Date: 09/11/2023

NOTE: Whenever there is a discrepancy affecting North Carolina compliance samples, a copy of this form will be sent to the North Carolina DEHNR Certification Office (i.e., out of hold, incorrect preservative, out of temp, incorrect containers).

Labeled By: ECLine: 2



September 19, 2023

Mark Keefer  
Braun Intertec  
11001 Hampshire Ave S  
Bloomington, MN 55438

RE: Project: B1903316.02 The Heights  
Pace Project No.: 10668170

Dear Mark Keefer:

Enclosed are the analytical results for sample(s) received by the laboratory on September 11, 2023. The results relate only to the samples included in this report. Results reported herein conform to the applicable TNI/NELAC Standards and the laboratory's Quality Manual, where applicable, unless otherwise noted in the body of the report.

The test results provided in this final report were generated by each of the following laboratories within the Pace Network:

- Pace Analytical Services - Minneapolis

If you have any questions concerning this report, please feel free to contact me.

Sincerely,

Brenna Bloome  
brenna.bloome@pacelabs.com  
(612)607-1700  
Project Manager

Enclosures

cc: Tom Einberger, Braun Intertec



## REPORT OF LABORATORY ANALYSIS

This report shall not be reproduced, except in full,  
without the written consent of Pace Analytical Services, LLC.



## CERTIFICATIONS

Project: B1903316.02 The Heights

Pace Project No.: 10668170

---

**Pace Analytical Services, LLC - Minneapolis MN**

1700 Elm Street SE, Minneapolis, MN 55414

A2LA Certification #: 2926.01

Alabama Certification #: 40770

Alaska Contaminated Sites Certification #: 17-009

Alaska DW Certification #: MN00064

Arizona Certification #: AZ0014

Arkansas DW Certification #: MN00064

Arkansas WW Certification #: 88-0680

California Certification #: 2929

Colorado Certification #: MN00064

Connecticut Certification #: PH-0256

EPA Region 8 Tribal Water Systems+Wyoming DW  
Certification #: via MN 027-053-137

Florida Certification #: E87605

Georgia Certification #: 959

GMP+ Certification #: GMP050884

Hawaii Certification #: MN00064

Idaho Certification #: MN00064

Illinois Certification #: 200011

Indiana Certification #: C-MN-01

Iowa Certification #: 368

Kansas Certification #: E-10167

Kentucky DW Certification #: 90062

Kentucky WW Certification #: 90062

Louisiana DEQ Certification #: AI-03086

Louisiana DW Certification #: MN00064

Maine Certification #: MN00064

Maryland Certification #: 322

Michigan Certification #: 9909

Minnesota Certification #: 027-053-137

Minnesota Dept of Ag Approval: via MN 027-053-137

Minnesota Petrofund Registration #: 1240

Mississippi Certification #: MN00064

Missouri Certification #: 10100

Montana Certification #: CERT0092

Nebraska Certification #: NE-OS-18-06

Nevada Certification #: MN00064

New Hampshire Certification #: 2081

New Jersey Certification #: MN002

New York Certification #: 11647

North Carolina DW Certification #: 27700

North Carolina WW Certification #: 530

North Dakota Certification (A2LA) #: R-036

North Dakota Certification (MN) #: R-036

Ohio DW Certification #: 41244

Ohio VAP Certification (1700) #: CL101

Oklahoma Certification #: 9507

Oregon Primary Certification #: MN300001

Oregon Secondary Certification #: MN200001

Pennsylvania Certification #: 68-00563

Puerto Rico Certification #: MN00064

South Carolina Certification #: 74003001

Tennessee Certification #: TN02818

Texas Certification #: T104704192

Utah Certification #: MN00064

Vermont Certification #: VT-027053137

Virginia Certification #: 460163

Washington Certification #: C486

West Virginia DEP Certification #: 382

West Virginia DW Certification #: 9952 C

Wisconsin Certification #: 999407970

Wyoming UST Certification #: via A2LA 2926.01

USDA Permit #: P330-19-00208

---

## REPORT OF LABORATORY ANALYSIS

This report shall not be reproduced, except in full,  
without the written consent of Pace Analytical Services, LLC.



## SAMPLE SUMMARY

Project: B1903316.02 The Heights

Pace Project No.: 10668170

Lab ID	Sample ID	Matrix	Date Collected	Date Received
10668170001	Comp-FW8-DU1M	Solid	09/11/23 09:45	09/11/23 15:45
10668170002	Comp-FW8-DU2M	Solid	09/11/23 09:50	09/11/23 15:45
10668170003	Comp-FW1-DU1M	Solid	09/11/23 10:15	09/11/23 15:45
10668170004	Comp-FW1-DU2M	Solid	09/11/23 10:20	09/11/23 15:45
10668170005	Comp-FW7-DUIM	Solid	09/11/23 11:15	09/11/23 15:45
10668170006	Comp-FW7-DU2M	Solid	09/11/23 11:20	09/11/23 15:45
10668170007	Comp-FW7-DU3M	Solid	09/11/23 11:25	09/11/23 15:45
10668170008	Comp-FW5-DU3M	Solid	09/11/23 13:00	09/11/23 15:45
10668170009	Comp-FW3-DU1M	Solid	09/11/23 13:35	09/11/23 15:45
10668170010	Comp-FW3-DU2M	Solid	09/11/23 13:40	09/11/23 15:45
10668170011	Comp-FW3-DU3M	Solid	09/11/23 13:45	09/11/23 15:45
10668170012	5th Green-SW-B.1	Solid	09/11/23 14:30	09/11/23 15:45
10668170013	5th Green-SW-D.1	Solid	09/11/23 14:35	09/11/23 15:45

## REPORT OF LABORATORY ANALYSIS

This report shall not be reproduced, except in full,  
without the written consent of Pace Analytical Services, LLC.



## SAMPLE ANALYTE COUNT

Project: B1903316.02 The Heights

Pace Project No.: 10668170

Lab ID	Sample ID	Method	Analysts	Analytes Reported	Laboratory
10668170001	Comp-FW8-DU1M	EPA 7471B	LMW	1	PASI-M
		ASTM D2974	IMB	1	PASI-M
10668170002	Comp-FW8-DU2M	EPA 7471B	LMW	1	PASI-M
		ASTM D2974	IMB	1	PASI-M
10668170003	Comp-FW1-DU1M	EPA 7471B	LMW	1	PASI-M
		ASTM D2974	IMB	1	PASI-M
10668170004	Comp-FW1-DU2M	EPA 7471B	LMW	1	PASI-M
		ASTM D2974	IMB	1	PASI-M
10668170005	Comp-FW7-DUIM	EPA 7471B	LMW	1	PASI-M
		ASTM D2974	IMB	1	PASI-M
10668170006	Comp-FW7-DU2M	EPA 7471B	LMW	1	PASI-M
		ASTM D2974	IMB	1	PASI-M
10668170007	Comp-FW7-DU3M	EPA 7471B	LMW	1	PASI-M
		ASTM D2974	IMB	1	PASI-M
10668170008	Comp-FW5-DU3M	EPA 7471B	LMW	1	PASI-M
		ASTM D2974	IMB	1	PASI-M
10668170009	Comp-FW3-DU1M	EPA 7471B	LMW	1	PASI-M
		ASTM D2974	IMB	1	PASI-M
10668170010	Comp-FW3-DU2M	EPA 7471B	LMW	1	PASI-M
		ASTM D2974	IMB	1	PASI-M
10668170011	Comp-FW3-DU3M	EPA 7471B	LMW	1	PASI-M
		ASTM D2974	IMB	1	PASI-M
10668170012	5th Green-SW-B.1	EPA 7471B	LMW	1	PASI-M
		ASTM D2974	IMB	1	PASI-M
10668170013	5th Green-SW-D.1	EPA 7471B	LMW	1	PASI-M
		ASTM D2974	IMB	1	PASI-M

PASI-M = Pace Analytical Services - Minneapolis

## REPORT OF LABORATORY ANALYSIS

This report shall not be reproduced, except in full,  
without the written consent of Pace Analytical Services, LLC.



## SUMMARY OF DETECTION

Project: B1903316.02 The Heights

Pace Project No.: 10668170

Lab Sample ID Method	Client Sample ID Parameters	Result	Units	Report Limit	Analyzed	Qualifiers
<b>10668170001</b>	<b>Comp-FW8-DU1M</b>					
EPA 7471B	Mercury	0.14	mg/kg	0.020	09/19/23 10:11	
ASTM D2974	Percent Moisture	10.2	%	0.10	09/18/23 09:09	N2
<b>10668170002</b>	<b>Comp-FW8-DU2M</b>					
EPA 7471B	Mercury	0.054	mg/kg	0.022	09/19/23 10:12	
ASTM D2974	Percent Moisture	14.5	%	0.10	09/18/23 09:16	N2
<b>10668170003</b>	<b>Comp-FW1-DU1M</b>					
EPA 7471B	Mercury	0.19	mg/kg	0.019	09/19/23 10:14	
ASTM D2974	Percent Moisture	5.6	%	0.10	09/18/23 09:18	N2
<b>10668170004</b>	<b>Comp-FW1-DU2M</b>					
EPA 7471B	Mercury	0.15	mg/kg	0.020	09/19/23 10:16	
ASTM D2974	Percent Moisture	5.6	%	0.10	09/18/23 09:20	N2
<b>10668170005</b>	<b>Comp-FW7-DU1M</b>					
EPA 7471B	Mercury	0.16	mg/kg	0.019	09/19/23 10:17	
ASTM D2974	Percent Moisture	10.6	%	0.10	09/18/23 09:54	N2
<b>10668170006</b>	<b>Comp-FW7-DU2M</b>					
EPA 7471B	Mercury	0.18	mg/kg	0.018	09/19/23 10:19	
ASTM D2974	Percent Moisture	6.0	%	0.10	09/18/23 10:05	N2
<b>10668170007</b>	<b>Comp-FW7-DU3M</b>					
EPA 7471B	Mercury	0.24	mg/kg	0.020	09/19/23 10:24	
ASTM D2974	Percent Moisture	4.0	%	0.10	09/18/23 10:06	N2
<b>10668170008</b>	<b>Comp-FW5-DU3M</b>					
EPA 7471B	Mercury	0.12	mg/kg	0.019	09/19/23 10:25	
ASTM D2974	Percent Moisture	3.8	%	0.10	09/18/23 10:08	N2
<b>10668170009</b>	<b>Comp-FW3-DU1M</b>					
EPA 7471B	Mercury	0.094	mg/kg	0.019	09/19/23 10:27	
ASTM D2974	Percent Moisture	3.7	%	0.10	09/18/23 10:08	N2
<b>10668170010</b>	<b>Comp-FW3-DU2M</b>					
EPA 7471B	Mercury	0.15	mg/kg	0.020	09/19/23 10:29	
ASTM D2974	Percent Moisture	4.1	%	0.10	09/18/23 10:13	N2
<b>10668170011</b>	<b>Comp-FW3-DU3M</b>					
EPA 7471B	Mercury	0.15	mg/kg	0.020	09/19/23 10:30	
ASTM D2974	Percent Moisture	4.4	%	0.10	09/18/23 10:14	N2
<b>10668170012</b>	<b>5th Green-SW-B.1</b>					
EPA 7471B	Mercury	0.97	mg/kg	0.038	09/19/23 12:07	
ASTM D2974	Percent Moisture	4.0	%	0.10	09/18/23 10:18	N2
<b>10668170013</b>	<b>5th Green-SW-D.1</b>					
EPA 7471B	Mercury	0.070	mg/kg	0.020	09/19/23 10:33	
ASTM D2974	Percent Moisture	2.6	%	0.10	09/18/23 10:19	N2

## REPORT OF LABORATORY ANALYSIS

This report shall not be reproduced, except in full,  
without the written consent of Pace Analytical Services, LLC.



## PROJECT NARRATIVE

Project: B1903316.02 The Heights

Pace Project No.: 10668170

---

**Method:** EPA 7471B

**Description:** 7471B Mercury

**Client:** Braun Intertec Corporation

**Date:** September 19, 2023

### General Information:

13 samples were analyzed for EPA 7471B by Pace Analytical Services Minneapolis. All samples were received in acceptable condition with any exceptions noted below or on the chain-of custody and/or the sample condition upon receipt form (SCUR) attached at the end of this report.

### Hold Time:

The samples were analyzed within the method required hold times with any exceptions noted below.

### Sample Preparation:

The samples were prepared in accordance with EPA 7471B with any exceptions noted below.

### Initial Calibrations (including MS Tune as applicable):

All criteria were within method requirements with any exceptions noted below.

### Continuing Calibration:

All criteria were within method requirements with any exceptions noted below.

### Method Blank:

All analytes were below the report limit in the method blank, where applicable, with any exceptions noted below.

### Laboratory Control Spike:

All laboratory control spike compounds were within QC limits with any exceptions noted below.

### Matrix Spikes:

All percent recoveries and relative percent differences (RPDs) were within acceptance criteria with any exceptions noted below.

### Additional Comments:

This data package has been reviewed for quality and completeness and is approved for release.

## REPORT OF LABORATORY ANALYSIS

This report shall not be reproduced, except in full,  
without the written consent of Pace Analytical Services, LLC.



## ANALYTICAL RESULTS

Project: B1903316.02 The Heights

Pace Project No.: 10668170

**Sample: Comp-FW8-DU1M**      **Lab ID: 10668170001**      Collected: 09/11/23 09:45      Received: 09/11/23 15:45      Matrix: Solid**Results reported on a "dry weight" basis and are adjusted for percent moisture, sample size and any dilutions.**

Parameters	Results	Units	Report Limit	DF	Prepared	Analyzed	CAS No.	Qual
<b>7471B Mercury</b>								
Analytical Method: EPA 7471B    Preparation Method: EPA 7471B								
Pace Analytical Services - Minneapolis								
Mercury	<b>0.14</b>	mg/kg	0.020	1	09/13/23 10:14	09/19/23 10:11	7439-97-6	
<b>Dry Weight / %M by ASTM D2974</b>								
Analytical Method: ASTM D2974								
Pace Analytical Services - Minneapolis								
Percent Moisture	<b>10.2</b>	%	0.10	1		09/18/23 09:09		N2

## REPORT OF LABORATORY ANALYSIS

This report shall not be reproduced, except in full,  
without the written consent of Pace Analytical Services, LLC.





## ANALYTICAL RESULTS

Project: B1903316.02 The Heights

Pace Project No.: 10668170

**Sample: Comp-FW8-DU2M**      **Lab ID: 10668170002**      Collected: 09/11/23 09:50      Received: 09/11/23 15:45      Matrix: Solid**Results reported on a "dry weight" basis and are adjusted for percent moisture, sample size and any dilutions.**

Parameters	Results	Units	Report Limit	DF	Prepared	Analyzed	CAS No.	Qual
<b>7471B Mercury</b>								
Analytical Method: EPA 7471B    Preparation Method: EPA 7471B								
Pace Analytical Services - Minneapolis								
Mercury	<b>0.054</b>	mg/kg	0.022	1	09/13/23 10:14	09/19/23 10:12	7439-97-6	
<b>Dry Weight / %M by ASTM D2974</b>								
Analytical Method: ASTM D2974								
Pace Analytical Services - Minneapolis								
Percent Moisture	<b>14.5</b>	%	0.10	1		09/18/23 09:16		N2

## REPORT OF LABORATORY ANALYSIS

This report shall not be reproduced, except in full,  
without the written consent of Pace Analytical Services, LLC.



## ANALYTICAL RESULTS

Project: B1903316.02 The Heights

Pace Project No.: 10668170

**Sample: Comp-FW1-DU1M**      **Lab ID: 10668170003**      Collected: 09/11/23 10:15      Received: 09/11/23 15:45      Matrix: Solid**Results reported on a "dry weight" basis and are adjusted for percent moisture, sample size and any dilutions.**

Parameters	Results	Units	Report Limit	DF	Prepared	Analyzed	CAS No.	Qual
<b>7471B Mercury</b>								
Analytical Method: EPA 7471B    Preparation Method: EPA 7471B								
Pace Analytical Services - Minneapolis								
Mercury	<b>0.19</b>	mg/kg	0.019	1	09/13/23 10:14	09/19/23 10:14	7439-97-6	
<b>Dry Weight / %M by ASTM D2974</b>								
Analytical Method: ASTM D2974								
Pace Analytical Services - Minneapolis								
Percent Moisture	<b>5.6</b>	%	0.10	1		09/18/23 09:18		N2

## REPORT OF LABORATORY ANALYSIS

This report shall not be reproduced, except in full,  
without the written consent of Pace Analytical Services, LLC.



## ANALYTICAL RESULTS

Project: B1903316.02 The Heights

Pace Project No.: 10668170

**Sample: Comp-FW1-DU2M**      **Lab ID: 10668170004**      Collected: 09/11/23 10:20      Received: 09/11/23 15:45      Matrix: Solid**Results reported on a "dry weight" basis and are adjusted for percent moisture, sample size and any dilutions.**

Parameters	Results	Units	Report Limit	DF	Prepared	Analyzed	CAS No.	Qual
<b>7471B Mercury</b>								
Analytical Method: EPA 7471B    Preparation Method: EPA 7471B								
Pace Analytical Services - Minneapolis								
Mercury	<b>0.15</b>	mg/kg	0.020	1	09/13/23 10:14	09/19/23 10:16	7439-97-6	
<b>Dry Weight / %M by ASTM D2974</b>								
Analytical Method: ASTM D2974								
Pace Analytical Services - Minneapolis								
Percent Moisture	<b>5.6</b>	%	0.10	1		09/18/23 09:20		N2

## REPORT OF LABORATORY ANALYSIS

This report shall not be reproduced, except in full,  
without the written consent of Pace Analytical Services, LLC.



## ANALYTICAL RESULTS

Project: B1903316.02 The Heights

Pace Project No.: 10668170

**Sample: Comp-FW7-DUIM**      **Lab ID: 10668170005**      Collected: 09/11/23 11:15      Received: 09/11/23 15:45      Matrix: Solid**Results reported on a "dry weight" basis and are adjusted for percent moisture, sample size and any dilutions.**

Parameters	Results	Units	Report Limit	DF	Prepared	Analyzed	CAS No.	Qual
<b>7471B Mercury</b>								
Analytical Method: EPA 7471B    Preparation Method: EPA 7471B								
Pace Analytical Services - Minneapolis								
Mercury	<b>0.16</b>	mg/kg	0.019	1	09/13/23 10:14	09/19/23 10:17	7439-97-6	
<b>Dry Weight / %M by ASTM D2974</b>								
Analytical Method: ASTM D2974								
Pace Analytical Services - Minneapolis								
Percent Moisture	<b>10.6</b>	%	0.10	1		09/18/23 09:54		N2

## REPORT OF LABORATORY ANALYSIS

This report shall not be reproduced, except in full,  
without the written consent of Pace Analytical Services, LLC.



## ANALYTICAL RESULTS

Project: B1903316.02 The Heights

Pace Project No.: 10668170

Sample: **Comp-FW7-DU2M** Lab ID: **10668170006** Collected: 09/11/23 11:20 Received: 09/11/23 15:45 Matrix: Solid

*Results reported on a "dry weight" basis and are adjusted for percent moisture, sample size and any dilutions.*

Parameters	Results	Units	Report Limit	DF	Prepared	Analyzed	CAS No.	Qual
<b>7471B Mercury</b>								
Analytical Method: EPA 7471B Preparation Method: EPA 7471B								
Pace Analytical Services - Minneapolis								
Mercury	<b>0.18</b>	mg/kg	0.018	1	09/13/23 10:14	09/19/23 10:19	7439-97-6	
<b>Dry Weight / %M by ASTM D2974</b>								
Analytical Method: ASTM D2974								
Pace Analytical Services - Minneapolis								
Percent Moisture	<b>6.0</b>	%	0.10	1		09/18/23 10:05		N2

## REPORT OF LABORATORY ANALYSIS

This report shall not be reproduced, except in full,  
without the written consent of Pace Analytical Services, LLC.



## ANALYTICAL RESULTS

Project: B1903316.02 The Heights

Pace Project No.: 10668170

Sample: **Comp-FW7-DU3M** Lab ID: **10668170007** Collected: 09/11/23 11:25 Received: 09/11/23 15:45 Matrix: Solid

*Results reported on a "dry weight" basis and are adjusted for percent moisture, sample size and any dilutions.*

Parameters	Results	Units	Report Limit	DF	Prepared	Analyzed	CAS No.	Qual
<b>7471B Mercury</b>								
Analytical Method: EPA 7471B Preparation Method: EPA 7471B								
Pace Analytical Services - Minneapolis								
Mercury	<b>0.24</b>	mg/kg	0.020	1	09/13/23 10:14	09/19/23 10:24	7439-97-6	
<b>Dry Weight / %M by ASTM D2974</b>								
Analytical Method: ASTM D2974								
Pace Analytical Services - Minneapolis								
Percent Moisture	<b>4.0</b>	%	0.10	1		09/18/23 10:06		N2

## REPORT OF LABORATORY ANALYSIS

This report shall not be reproduced, except in full,  
without the written consent of Pace Analytical Services, LLC.



## ANALYTICAL RESULTS

Project: B1903316.02 The Heights

Pace Project No.: 10668170

**Sample: Comp-FW5-DU3M**      **Lab ID: 10668170008**      Collected: 09/11/23 13:00      Received: 09/11/23 15:45      Matrix: Solid**Results reported on a "dry weight" basis and are adjusted for percent moisture, sample size and any dilutions.**

Parameters	Results	Units	Report Limit	DF	Prepared	Analyzed	CAS No.	Qual
<b>7471B Mercury</b>								
Analytical Method: EPA 7471B    Preparation Method: EPA 7471B								
Pace Analytical Services - Minneapolis								
Mercury	<b>0.12</b>	mg/kg	0.019	1	09/13/23 10:14	09/19/23 10:25	7439-97-6	
<b>Dry Weight / %M by ASTM D2974</b>								
Analytical Method: ASTM D2974								
Pace Analytical Services - Minneapolis								
Percent Moisture	<b>3.8</b>	%	0.10	1		09/18/23 10:08		N2

## REPORT OF LABORATORY ANALYSIS

This report shall not be reproduced, except in full,  
without the written consent of Pace Analytical Services, LLC.



## ANALYTICAL RESULTS

Project: B1903316.02 The Heights

Pace Project No.: 10668170

**Sample: Comp-FW3-DU1M**      **Lab ID: 10668170009**      Collected: 09/11/23 13:35      Received: 09/11/23 15:45      Matrix: Solid**Results reported on a "dry weight" basis and are adjusted for percent moisture, sample size and any dilutions.**

Parameters	Results	Units	Report Limit	DF	Prepared	Analyzed	CAS No.	Qual
<b>7471B Mercury</b>								
Analytical Method: EPA 7471B    Preparation Method: EPA 7471B								
Pace Analytical Services - Minneapolis								
Mercury	<b>0.094</b>	mg/kg	0.019	1	09/13/23 10:14	09/19/23 10:27	7439-97-6	
<b>Dry Weight / %M by ASTM D2974</b>								
Analytical Method: ASTM D2974								
Pace Analytical Services - Minneapolis								
Percent Moisture	<b>3.7</b>	%	0.10	1		09/18/23 10:08		N2

## REPORT OF LABORATORY ANALYSIS

This report shall not be reproduced, except in full,  
without the written consent of Pace Analytical Services, LLC.





## ANALYTICAL RESULTS

Project: B1903316.02 The Heights

Pace Project No.: 10668170

**Sample: Comp-FW3-DU2M**      **Lab ID: 10668170010**      Collected: 09/11/23 13:40      Received: 09/11/23 15:45      Matrix: Solid**Results reported on a "dry weight" basis and are adjusted for percent moisture, sample size and any dilutions.**

Parameters	Results	Units	Report Limit	DF	Prepared	Analyzed	CAS No.	Qual
<b>7471B Mercury</b>								
Analytical Method: EPA 7471B    Preparation Method: EPA 7471B								
Pace Analytical Services - Minneapolis								
Mercury	<b>0.15</b>	mg/kg	0.020	1	09/13/23 10:14	09/19/23 10:29	7439-97-6	
<b>Dry Weight / %M by ASTM D2974</b>								
Analytical Method: ASTM D2974								
Pace Analytical Services - Minneapolis								
Percent Moisture	<b>4.1</b>	%	0.10	1		09/18/23 10:13		N2

## REPORT OF LABORATORY ANALYSIS

This report shall not be reproduced, except in full,  
without the written consent of Pace Analytical Services, LLC.



## ANALYTICAL RESULTS

Project: B1903316.02 The Heights

Pace Project No.: 10668170

Sample: **Comp-FW3-DU3M** Lab ID: **10668170011** Collected: 09/11/23 13:45 Received: 09/11/23 15:45 Matrix: Solid

*Results reported on a "dry weight" basis and are adjusted for percent moisture, sample size and any dilutions.*

Parameters	Results	Units	Report Limit	DF	Prepared	Analyzed	CAS No.	Qual
<b>7471B Mercury</b>								
Analytical Method: EPA 7471B Preparation Method: EPA 7471B								
Pace Analytical Services - Minneapolis								
Mercury	<b>0.15</b>	mg/kg	0.020	1	09/13/23 10:14	09/19/23 10:30	7439-97-6	
<b>Dry Weight / %M by ASTM D2974</b>								
Analytical Method: ASTM D2974								
Pace Analytical Services - Minneapolis								
Percent Moisture	<b>4.4</b>	%	0.10	1		09/18/23 10:14		N2

## REPORT OF LABORATORY ANALYSIS

This report shall not be reproduced, except in full,  
without the written consent of Pace Analytical Services, LLC.



## ANALYTICAL RESULTS

Project: B1903316.02 The Heights

Pace Project No.: 10668170

Sample: 5th Green-SW-B.1 Lab ID: 10668170012 Collected: 09/11/23 14:30 Received: 09/11/23 15:45 Matrix: Solid

Results reported on a "dry weight" basis and are adjusted for percent moisture, sample size and any dilutions.

Parameters	Results	Units	Report Limit	DF	Prepared	Analyzed	CAS No.	Qual
<b>7471B Mercury</b>								
Analytical Method: EPA 7471B Preparation Method: EPA 7471B								
Pace Analytical Services - Minneapolis								
Mercury	0.97	mg/kg	0.038	2	09/13/23 10:14	09/19/23 12:07	7439-97-6	
<b>Dry Weight / %M by ASTM D2974</b>								
Analytical Method: ASTM D2974								
Pace Analytical Services - Minneapolis								
Percent Moisture	4.0	%	0.10	1		09/18/23 10:18		N2

## REPORT OF LABORATORY ANALYSIS

This report shall not be reproduced, except in full,  
without the written consent of Pace Analytical Services, LLC.



## ANALYTICAL RESULTS

Project: B1903316.02 The Heights

Pace Project No.: 10668170

**Sample: 5th Green-SW-D.1**      **Lab ID: 10668170013**      Collected: 09/11/23 14:35      Received: 09/11/23 15:45      Matrix: Solid**Results reported on a "dry weight" basis and are adjusted for percent moisture, sample size and any dilutions.**

Parameters	Results	Units	Report Limit	DF	Prepared	Analyzed	CAS No.	Qual
<b>7471B Mercury</b>								
Analytical Method: EPA 7471B    Preparation Method: EPA 7471B								
Pace Analytical Services - Minneapolis								
Mercury	<b>0.070</b>	mg/kg	0.020	1	09/13/23 10:14	09/19/23 10:33	7439-97-6	
<b>Dry Weight / %M by ASTM D2974</b>								
Analytical Method: ASTM D2974								
Pace Analytical Services - Minneapolis								
Percent Moisture	<b>2.6</b>	%	0.10	1		09/18/23 10:19		N2

## REPORT OF LABORATORY ANALYSIS

This report shall not be reproduced, except in full,  
without the written consent of Pace Analytical Services, LLC.



## QUALITY CONTROL DATA

Project: B1903316.02 The Heights

Pace Project No.: 10668170

QC Batch:	905268	Analysis Method:	EPA 7471B
QC Batch Method:	EPA 7471B	Analysis Description:	7471B Mercury Solids
		Laboratory:	Pace Analytical Services - Minneapolis
Associated Lab Samples:	10668170001, 10668170002, 10668170003, 10668170004, 10668170005, 10668170006, 10668170007, 10668170008, 10668170009, 10668170010, 10668170011, 10668170012, 10668170013		

METHOD BLANK: 4766916

Matrix: Solid

Associated Lab Samples: 10668170001, 10668170002, 10668170003, 10668170004, 10668170005, 10668170006, 10668170007, 10668170008, 10668170009, 10668170010, 10668170011, 10668170012, 10668170013

Parameter	Units	Blank Result	Reporting Limit	Analyzed	Qualifiers
Mercury	mg/kg	ND	0.018	09/19/23 09:51	

LABORATORY CONTROL SAMPLE: 4766917

Parameter	Units	Spike Conc.	LCS Result	LCS % Rec	% Rec Limits	Qualifiers
Mercury	mg/kg	0.47	0.46	96	80-120	

MATRIX SPIKE &amp; MATRIX SPIKE DUPLICATE: 4766918 4766919

Parameter	Units	10668089003 Result	MS Spike Conc.	MSD Spike Conc.	MS Result	MSD Result	MS % Rec	MSD % Rec	% Rec Limits	RPD	Max RPD	Qual
Mercury	mg/kg	ND	0.45	0.45	0.43	0.47	92	103	80-120	10	20	

Results presented on this page are in the units indicated by the "Units" column except where an alternate unit is presented to the right of the result.

## REPORT OF LABORATORY ANALYSIS

This report shall not be reproduced, except in full,  
without the written consent of Pace Analytical Services, LLC.



## QUALITY CONTROL DATA

Project: B1903316.02 The Heights

Pace Project No.: 10668170

QC Batch: 906347

Analysis Method: ASTM D2974

QC Batch Method: ASTM D2974

Analysis Description: Dry Weight / %M by ASTM D2974

Laboratory: Pace Analytical Services - Minneapolis

Associated Lab Samples: 10668170001, 10668170002, 10668170003, 10668170004, 10668170005, 10668170006, 10668170007, 10668170008, 10668170009, 10668170010, 10668170011, 10668170012, 10668170013

SAMPLE DUPLICATE: 4773081

Parameter	Units	10668170001 Result	Dup Result	RPD	Max RPD	Qualifiers
Percent Moisture	%	10.2	10.7	5	30	N2

SAMPLE DUPLICATE: 4773082

Parameter	Units	10668170011 Result	Dup Result	RPD	Max RPD	Qualifiers
Percent Moisture	%	4.4	4.6	4	30	N2

Results presented on this page are in the units indicated by the "Units" column except where an alternate unit is presented to the right of the result.

## REPORT OF LABORATORY ANALYSIS

This report shall not be reproduced, except in full,  
without the written consent of Pace Analytical Services, LLC.



## QUALIFIERS

Project: B1903316.02 The Heights

Pace Project No.: 10668170

### DEFINITIONS

DF - Dilution Factor, if reported, represents the factor applied to the reported data due to dilution of the sample aliquot.

ND - Not Detected at or above adjusted reporting limit.

TNTC - Too Numerous To Count

J - Estimated concentration above the adjusted method detection limit and below the adjusted reporting limit.

MDL - Adjusted Method Detection Limit.

PQL - Practical Quantitation Limit.

RL - Reporting Limit - The lowest concentration value that meets project requirements for quantitative data with known precision and bias for a specific analyte in a specific matrix.

S - Surrogate

1,2-Diphenylhydrazine decomposes to and cannot be separated from Azobenzene using Method 8270. The result for each analyte is a combined concentration.

Consistent with EPA guidelines, unrounded data are displayed and have been used to calculate % recovery and RPD values.

LCS(D) - Laboratory Control Sample (Duplicate)

MS(D) - Matrix Spike (Duplicate)

DUP - Sample Duplicate

RPD - Relative Percent Difference

NC - Not Calculable.

SG - Silica Gel - Clean-Up

U - Indicates the compound was analyzed for, but not detected.

N-Nitrosodiphenylamine decomposes and cannot be separated from Diphenylamine using Method 8270. The result reported for each analyte is a combined concentration.

Reported results are not rounded until the final step prior to reporting. Therefore, calculated parameters that are typically reported as "Total" may vary slightly from the sum of the reported component parameters.

Pace Analytical is TNI accredited. Contact your Pace PM for the current list of accredited analytes.

TNI - The NELAC Institute.

### ANALYTE QUALIFIERS

N2 The lab does not hold NELAC/TNI accreditation for this parameter but other accreditations/certifications may apply. A complete list of accreditations/certifications is available upon request.

## REPORT OF LABORATORY ANALYSIS

This report shall not be reproduced, except in full,  
without the written consent of Pace Analytical Services, LLC.



## QUALITY CONTROL DATA CROSS REFERENCE TABLE

Project: B1903316.02 The Heights

Pace Project No.: 10668170

Lab ID	Sample ID	QC Batch Method	QC Batch	Analytical Method	Analytical Batch
10668170001	Comp-FW8-DU1M	EPA 7471B	905268	EPA 7471B	905985
10668170002	Comp-FW8-DU2M	EPA 7471B	905268	EPA 7471B	905985
10668170003	Comp-FW1-DU1M	EPA 7471B	905268	EPA 7471B	905985
10668170004	Comp-FW1-DU2M	EPA 7471B	905268	EPA 7471B	905985
10668170005	Comp-FW7-DU1M	EPA 7471B	905268	EPA 7471B	905985
10668170006	Comp-FW7-DU2M	EPA 7471B	905268	EPA 7471B	905985
10668170007	Comp-FW7-DU3M	EPA 7471B	905268	EPA 7471B	905985
10668170008	Comp-FW5-DU3M	EPA 7471B	905268	EPA 7471B	905985
10668170009	Comp-FW3-DU1M	EPA 7471B	905268	EPA 7471B	905985
10668170010	Comp-FW3-DU2M	EPA 7471B	905268	EPA 7471B	905985
10668170011	Comp-FW3-DU3M	EPA 7471B	905268	EPA 7471B	905985
10668170012	5th Green-SW-B.1	EPA 7471B	905268	EPA 7471B	905985
10668170013	5th Green-SW-D.1	EPA 7471B	905268	EPA 7471B	905985
10668170001	Comp-FW8-DU1M	ASTM D2974	906347		
10668170002	Comp-FW8-DU2M	ASTM D2974	906347		
10668170003	Comp-FW1-DU1M	ASTM D2974	906347		
10668170004	Comp-FW1-DU2M	ASTM D2974	906347		
10668170005	Comp-FW7-DU1M	ASTM D2974	906347		
10668170006	Comp-FW7-DU2M	ASTM D2974	906347		
10668170007	Comp-FW7-DU3M	ASTM D2974	906347		
10668170008	Comp-FW5-DU3M	ASTM D2974	906347		
10668170009	Comp-FW3-DU1M	ASTM D2974	906347		
10668170010	Comp-FW3-DU2M	ASTM D2974	906347		
10668170011	Comp-FW3-DU3M	ASTM D2974	906347		
10668170012	5th Green-SW-B.1	ASTM D2974	906347		
10668170013	5th Green-SW-D.1	ASTM D2974	906347		

## REPORT OF LABORATORY ANALYSIS

This report shall not be reproduced, except in full,  
without the written consent of Pace Analytical Services, LLC.







Effective Date: 4/14/2023

Sample Condition  
Upon Receipt

Client Name:

Project #:

WO#: 10668170

PM: BGB

Due Date: 09/21/23

CLIENT: Braun-BLM

Courier: ☐ FedEx ☐ UPS ☐ USPS ☒ Client  
☐ Pace ☐ Speedee ☐ Commercial☐ See Exceptions  
ENV-FRM-MIN4-0142

Tracking Number:

Custody Seal on Cooler/Box Present? ☐ Yes ☒ No Seals Intact? ☐ Yes ☒ NoBiological Tissue Frozen? ☐ Yes ☐ No ☒ N/APacking Material: ☒ Bubble Wrap ☒ Bubble Bags ☐ None ☐ OtherTemp Blank? ☒ Yes ☐ NoThermometer: ☐ T1 (0461) ☐ T2 (0436) ☐ T3 (0459) ☐ T4 (0402) ☐ T5 (0178)  
☐ T6 (0235) ☒ T7 (0042) ☐ T8 (0775) ☐ T9 (0727) ☐ 01339252/1710Type of Ice: ☒ Wet ☐ Blue ☐ Dry ☐ None  
☐ MeltedDid Samples Originate in West Virginia? ☐ Yes ☒ NoWere All Container Temps Taken? ☐ Yes ☐ No ☒ N/A

Temp should be above freezing to 6 °C

Cooler temp Read w/Temp Blank: 5.0 °C

Average Corrected Temp

(no temp blank only): \_\_\_\_\_ °C

Correction Factor: -0.4 Cooler Temp Corrected w/temp blank: 5.4 °C☐ See Exceptions ENV-FRM-MIN4-0142 ☐ 1 ContainerUSDA Regulated Soil: ☐ N/A, water sample/other: \_\_\_\_\_Date/Initials of Person Examining Contents: 9/11/23 [Signature]Did samples originate in a quarantine zone within the United States: AL, AR, AZ CA, FL, GA, ID, LA, MS, NC, NM, NY, OK, OR, SC, TN, TX, or VA (check maps)? ☐ Yes ☒ NoDid samples originate from a foreign source (internationally, including Hawaii and Puerto Rico)? ☐ Yes ☒ No

If Yes to either question, fill out a Regulated Soil Checklist (ENV-FRM-MIN4-0154) and include with SCUR/COC paperwork.

Location (Check one): <input type="checkbox"/> Duluth <input checked="" type="checkbox"/> Minneapolis <input type="checkbox"/> Virginia	COMMENTS
Chain of Custody Present and Filled Out? <input checked="" type="checkbox"/> Yes <input type="checkbox"/> No	1.
Chain of Custody Relinquished? <input checked="" type="checkbox"/> Yes <input type="checkbox"/> No	2.
Sampler Name and/or Signature on COC? <input checked="" type="checkbox"/> Yes <input type="checkbox"/> No <input type="checkbox"/> N/A	3.
Samples Arrived within Hold Time? <input checked="" type="checkbox"/> Yes <input type="checkbox"/> No	4. If fecal: <input type="checkbox"/> <8 hrs <input type="checkbox"/> >8 hr, <24 <input type="checkbox"/> No
Short Hold Time Analysis (<72 hr)? <input type="checkbox"/> Yes <input checked="" type="checkbox"/> No	5. <input type="checkbox"/> Fecal Coliform <input type="checkbox"/> HPC <input type="checkbox"/> Total Coliform/E.coli <input type="checkbox"/> BOD/cBOD <input type="checkbox"/> Hex Chrom <input type="checkbox"/> Turbidity <input type="checkbox"/> Nitrate <input type="checkbox"/> Nitrite <input type="checkbox"/> Orthophos <input type="checkbox"/> Other
Rush Turn Around Time Requested? <input checked="" type="checkbox"/> Yes <input type="checkbox"/> No	6. <u>5 Day</u>
Sufficient Sample Volume? <input checked="" type="checkbox"/> Yes <input type="checkbox"/> No	7.
Correct Containers Used? <input checked="" type="checkbox"/> Yes <input type="checkbox"/> No <input type="checkbox"/> N/A	8.
-Pace Containers Used? <input checked="" type="checkbox"/> Yes <input type="checkbox"/> No	9.
Containers Intact? <input checked="" type="checkbox"/> Yes <input type="checkbox"/> No	10. Is sediment visible in the dissolved container? <input type="checkbox"/> Yes <input type="checkbox"/> No
Field Filtered Volume Received for Dissolved Tests? <input checked="" type="checkbox"/> Yes <input type="checkbox"/> No <input checked="" type="checkbox"/> N/A	11. If no, write ID/Date/Time of container below: <input type="checkbox"/> See Exceptions ENV-FRM-MIN4-0142
Is sufficient information available to reconcile the samples to the COC? Matrix: <input type="checkbox"/> Water <input checked="" type="checkbox"/> Soil <input type="checkbox"/> Oil <input type="checkbox"/> Other	12. Sample # <input type="checkbox"/> NaOH <input type="checkbox"/> HNO3 <input type="checkbox"/> H2SO4 <input type="checkbox"/> Zinc Acetate
All containers needing acid/base preservation have been checked? <input type="checkbox"/> Yes <input type="checkbox"/> No <input checked="" type="checkbox"/> N/A	Positive for Residual Chlorine? <input type="checkbox"/> Yes <input type="checkbox"/> No <input type="checkbox"/> See Exceptions ENV-FRM-MIN4-0142
All containers needing preservation are found to be in compliance with EPA recommendation? (HNO3, H2SO4, <2pH, NaOH >9 Sulfide, NaOH >10 Cyanide)	pH Paper Lot # Residual Chlorine 0-6 Roll 0-6 Strip 0-14 Strip
Exceptions: VOA, Coliform, TOC/DOC Oil and Grease, DRO/8015 (water) and Dioxins/PFAS (*If adding preservative to a container, it must be added to associated field and equipment blanks--verify with PM first.)	13.
Headspace in Methyl Mercury Container? <input type="checkbox"/> Yes <input type="checkbox"/> No <input checked="" type="checkbox"/> N/A	14. <input type="checkbox"/> See Exceptions ENV-FRM-MIN4-0142
Extra labels present on soil VOA or WIDRO containers? <input type="checkbox"/> Yes <input type="checkbox"/> No <input checked="" type="checkbox"/> N/A	15.
Headspace in VOA Vials (greater than 6mm)? <input type="checkbox"/> Yes <input type="checkbox"/> No <input checked="" type="checkbox"/> N/A	Pace Trip Blank Lot # (if purchased):
3 Trip Blanks Present? <input type="checkbox"/> Yes <input type="checkbox"/> No <input checked="" type="checkbox"/> N/A	
Trip Blank Custody Seals Present? <input type="checkbox"/> Yes <input type="checkbox"/> No <input checked="" type="checkbox"/> N/A	

## CLIENT NOTIFICATION/RESOLUTION

Field Data Required? ☐ Yes ☐ No

Person Contacted: \_\_\_\_\_

Date/Time: \_\_\_\_\_

Comments/Resolution: \_\_\_\_\_

Project Manager Review: Brenna BloomeDate: 09/12/2023

NOTE: Whenever there is a discrepancy affecting North Carolina compliance samples, a copy of this form will be sent to the North Carolina DEHNR Certification Office (i.e., out of hold, incorrect preservative, date of temp, incorrect containers).

Labeled By: NFLiner 3

## Service Center Transfer Checklist

Service Center: MPLS ☐ BLM ☒ AZ ☐ MT ☐

Client: Braun Intertec

### Destination Lab:

MPLS ☒ Duluth ☐ National ☐ Other ☐

Received w/ Custody Seal? Yes ☐ No ☒

Custody Seal Intact? Yes ☐ No ☒

Temperature °C: Temp Read  Corr. Factor  Corr. Temp

IR Gun: G87A9205200775 (T8)

☒ Samples on ice, in cool down

Rush ☐ Short Hold ☐ N/A ☒

Containers Intact? Yes ☒ No ☐

Repacked and Re-Iced? Yes ☐ No ☒

Notes:

### No Temp Blank Section

Read Temp	Corr. Temp	Avg. Temp

9/11/23  
AFI



September 20, 2023

Mark Keefer  
Braun Intertec  
11001 Hampshire Ave S  
Bloomington, MN 55438

RE: Project: B1903316.02  
Pace Project No.: 10668320

Dear Mark Keefer:

Enclosed are the analytical results for sample(s) received by the laboratory on September 12, 2023. The results relate only to the samples included in this report. Results reported herein conform to the applicable TNI/NELAC Standards and the laboratory's Quality Manual, where applicable, unless otherwise noted in the body of the report.

The test results provided in this final report were generated by each of the following laboratories within the Pace Network:

- Pace Analytical Services - Minneapolis

If you have any questions concerning this report, please feel free to contact me.

Sincerely,

A handwritten signature in cursive script, appearing to read "Brenna Bloome".

Brenna Bloome  
brenna.bloome@pacelabs.com  
(612)607-1700  
Project Manager

Enclosures

cc: Tom Einberger, Braun Intertec



## REPORT OF LABORATORY ANALYSIS

This report shall not be reproduced, except in full,  
without the written consent of Pace Analytical Services, LLC.



## CERTIFICATIONS

Project: B1903316.02

Pace Project No.: 10668320

---

**Pace Analytical Services, LLC - Minneapolis MN**

1700 Elm Street SE, Minneapolis, MN 55414

A2LA Certification #: 2926.01

Alabama Certification #: 40770

Alaska Contaminated Sites Certification #: 17-009

Alaska DW Certification #: MN00064

Arizona Certification #: AZ0014

Arkansas DW Certification #: MN00064

Arkansas WW Certification #: 88-0680

California Certification #: 2929

Colorado Certification #: MN00064

Connecticut Certification #: PH-0256

EPA Region 8 Tribal Water Systems+Wyoming DW

Certification #: via MN 027-053-137

Florida Certification #: E87605

Georgia Certification #: 959

GMP+ Certification #: GMP050884

Hawaii Certification #: MN00064

Idaho Certification #: MN00064

Illinois Certification #: 200011

Indiana Certification #: C-MN-01

Iowa Certification #: 368

Kansas Certification #: E-10167

Kentucky DW Certification #: 90062

Kentucky WW Certification #: 90062

Louisiana DEQ Certification #: AI-03086

Louisiana DW Certification #: MN00064

Maine Certification #: MN00064

Maryland Certification #: 322

Michigan Certification #: 9909

Minnesota Certification #: 027-053-137

Minnesota Dept of Ag Approval: via MN 027-053-137

Minnesota Petrofund Registration #: 1240

Mississippi Certification #: MN00064

Missouri Certification #: 10100

Montana Certification #: CERT0092

Nebraska Certification #: NE-OS-18-06

Nevada Certification #: MN00064

New Hampshire Certification #: 2081

New Jersey Certification #: MN002

New York Certification #: 11647

North Carolina DW Certification #: 27700

North Carolina WW Certification #: 530

North Dakota Certification (A2LA) #: R-036

North Dakota Certification (MN) #: R-036

Ohio DW Certification #: 41244

Ohio VAP Certification (1700) #: CL101

Oklahoma Certification #: 9507

Oregon Primary Certification #: MN300001

Oregon Secondary Certification #: MN200001

Pennsylvania Certification #: 68-00563

Puerto Rico Certification #: MN00064

South Carolina Certification #: 74003001

Tennessee Certification #: TN02818

Texas Certification #: T104704192

Utah Certification #: MN00064

Vermont Certification #: VT-027053137

Virginia Certification #: 460163

Washington Certification #: C486

West Virginia DEP Certification #: 382

West Virginia DW Certification #: 9952 C

Wisconsin Certification #: 999407970

Wyoming UST Certification #: via A2LA 2926.01

USDA Permit #: P330-19-00208

---

## REPORT OF LABORATORY ANALYSIS

This report shall not be reproduced, except in full,  
without the written consent of Pace Analytical Services, LLC.



## SAMPLE SUMMARY

Project: B1903316.02

Pace Project No.: 10668320

Lab ID	Sample ID	Matrix	Date Collected	Date Received
10668320001	15th Tee SW-A	Solid	09/12/23 11:10	09/12/23 15:23
10668320002	15th Tee SW-B	Solid	09/12/23 11:14	09/12/23 15:23
10668320003	15th Tee SW-C	Solid	09/12/23 11:22	09/12/23 15:23
10668320004	15th Tee SW-D	Solid	09/12/23 11:26	09/12/23 15:23
10668320005	15th Tee Base A	Solid	09/12/23 11:15	09/12/23 15:23
10668320006	15th Tee Base B	Solid	09/12/23 11:20	09/12/23 15:23
10668320007	15th Tee Base C	Solid	09/12/23 11:25	09/12/23 15:23
10668320008	15th Tee Base D	Solid	09/12/23 11:30	09/12/23 15:23
10668320009	14th Green SW-A	Solid	09/12/23 12:55	09/12/23 15:23
10668320010	14th Green SW-B	Solid	09/12/23 13:00	09/12/23 15:23
10668320011	14th Green SW-C	Solid	09/12/23 13:05	09/12/23 15:23
10668320012	14th Green SW-D	Solid	09/12/23 13:10	09/12/23 15:23
10668320013	14th Green Base A	Solid	09/12/23 13:00	09/12/23 15:23
10668320014	14th Green Base B	Solid	09/12/23 13:05	09/12/23 15:23
10668320015	14th Green Base C	Solid	09/12/23 13:10	09/12/23 15:23
10668320016	14th Green Base D	Solid	09/12/23 13:15	09/12/23 15:23
10668320017	12th Green SW-A	Solid	09/12/23 14:05	09/12/23 15:23
10668320018	12th Green SW-B	Solid	09/12/23 14:10	09/12/23 15:23
10668320019	12th Green SW-C	Solid	09/12/23 14:15	09/12/23 15:23
10668320020	12th Green SW-D	Solid	09/12/23 14:20	09/12/23 15:23
10668320021	12th Green Base A	Solid	09/12/23 13:45	09/12/23 15:23
10668320022	12th Green Base B	Solid	09/12/23 13:50	09/12/23 15:23
10668320023	12th Green Base C	Solid	09/12/23 13:55	09/12/23 15:23
10668320024	12th Green Base D	Solid	09/12/23 14:00	09/12/23 15:23

## REPORT OF LABORATORY ANALYSIS

This report shall not be reproduced, except in full,  
without the written consent of Pace Analytical Services, LLC.



## SAMPLE ANALYTE COUNT

Project: B1903316.02

Pace Project No.: 10668320

Lab ID	Sample ID	Method	Analysts	Analytes Reported	Laboratory
10668320001	15th Tee SW-A	EPA 7471B	LMW	1	PASI-M
		ASTM D2974	NJ1	1	PASI-M
10668320002	15th Tee SW-B	EPA 7471B	LMW	1	PASI-M
		ASTM D2974	NJ1	1	PASI-M
10668320003	15th Tee SW-C	EPA 7471B	LMW	1	PASI-M
		ASTM D2974	NJ1	1	PASI-M
10668320004	15th Tee SW-D	EPA 7471B	LMW	1	PASI-M
		ASTM D2974	NJ1	1	PASI-M
10668320005	15th Tee Base A	EPA 7471B	LMW	1	PASI-M
		ASTM D2974	NJ1	1	PASI-M
10668320006	15th Tee Base B	EPA 7471B	LMW	1	PASI-M
		ASTM D2974	NJ1	1	PASI-M
10668320007	15th Tee Base C	EPA 7471B	LMW	1	PASI-M
		ASTM D2974	NJ1	1	PASI-M
10668320008	15th Tee Base D	EPA 7471B	LMW	1	PASI-M
		ASTM D2974	NJ1	1	PASI-M
10668320009	14th Green SW-A	EPA 7471B	LMW	1	PASI-M
		ASTM D2974	NJ1	1	PASI-M
10668320010	14th Green SW-B	EPA 7471B	LMW	1	PASI-M
		ASTM D2974	NJ1	1	PASI-M
10668320011	14th Green SW-C	EPA 7471B	LMW	1	PASI-M
		ASTM D2974	NJ1	1	PASI-M
10668320012	14th Green SW-D	EPA 7471B	LMW	1	PASI-M
		ASTM D2974	NJ1	1	PASI-M
10668320013	14th Green Base A	EPA 7471B	LMW	1	PASI-M
		ASTM D2974	NJ1	1	PASI-M
10668320014	14th Green Base B	EPA 7471B	LMW	1	PASI-M
		ASTM D2974	NJ1	1	PASI-M
10668320015	14th Green Base C	EPA 7471B	LMW	1	PASI-M
		ASTM D2974	NJ1	1	PASI-M
10668320016	14th Green Base D	EPA 7471B	LMW	1	PASI-M
		ASTM D2974	NJ1	1	PASI-M
10668320017	12th Green SW-A	EPA 7471B	LMW	1	PASI-M
		ASTM D2974	NJ1	1	PASI-M
10668320018	12th Green SW-B	EPA 7471B	LMW	1	PASI-M
		ASTM D2974	NJ1	1	PASI-M
10668320019	12th Green SW-C	EPA 7471B	LMW	1	PASI-M

## REPORT OF LABORATORY ANALYSIS

This report shall not be reproduced, except in full,  
without the written consent of Pace Analytical Services, LLC.





## SAMPLE ANALYTE COUNT

Project: B1903316.02

Pace Project No.: 10668320

Lab ID	Sample ID	Method	Analysts	Analytes Reported	Laboratory
10668320020	12th Green SW-D	ASTM D2974	NJ1	1	PASI-M
		EPA 7471B	LMW	1	PASI-M
10668320021	12th Green Base A	ASTM D2974	NJ1	1	PASI-M
		EPA 7471B	LMW	1	PASI-M
10668320022	12th Green Base B	ASTM D2974	MT2	1	PASI-M
		EPA 7471B	LMW	1	PASI-M
10668320023	12th Green Base C	ASTM D2974	MT2	1	PASI-M
		EPA 7471B	LMW	1	PASI-M
10668320024	12th Green Base D	ASTM D2974	MT2	1	PASI-M
		EPA 7471B	LMW	1	PASI-M
		ASTM D2974	MT2	1	PASI-M

PASI-M = Pace Analytical Services - Minneapolis

## REPORT OF LABORATORY ANALYSIS

This report shall not be reproduced, except in full,  
without the written consent of Pace Analytical Services, LLC.



## SUMMARY OF DETECTION

Project: B1903316.02

Pace Project No.: 10668320

Lab Sample ID Method	Client Sample ID Parameters	Result	Units	Report Limit	Analyzed	Qualifiers
<b>10668320001</b>	<b>15th Tee SW-A</b>					
EPA 7471B	Mercury	2.3	mg/kg	0.099	09/19/23 12:14	P6
ASTM D2974	Percent Moisture	6.8	%	0.10	09/19/23 15:05	N2
<b>10668320002</b>	<b>15th Tee SW-B</b>					
EPA 7471B	Mercury	1.6	mg/kg	0.041	09/19/23 12:19	
ASTM D2974	Percent Moisture	10.5	%	0.10	09/19/23 15:09	N2
<b>10668320003</b>	<b>15th Tee SW-C</b>					
EPA 7471B	Mercury	0.065	mg/kg	0.022	09/19/23 10:11	
ASTM D2974	Percent Moisture	9.2	%	0.10	09/19/23 15:11	N2
<b>10668320004</b>	<b>15th Tee SW-D</b>					
EPA 7471B	Mercury	0.043	mg/kg	0.021	09/19/23 10:12	
ASTM D2974	Percent Moisture	11.0	%	0.10	09/19/23 15:13	N2
<b>10668320005</b>	<b>15th Tee Base A</b>					
EPA 7471B	Mercury	0.035	mg/kg	0.019	09/19/23 10:17	
ASTM D2974	Percent Moisture	7.8	%	0.10	09/19/23 15:24	N2
<b>10668320006</b>	<b>15th Tee Base B</b>					
EPA 7471B	Mercury	0.043	mg/kg	0.019	09/19/23 10:19	
ASTM D2974	Percent Moisture	8.9	%	0.10	09/19/23 15:26	N2
<b>10668320007</b>	<b>15th Tee Base C</b>					
EPA 7471B	Mercury	0.11	mg/kg	0.022	09/19/23 10:20	
ASTM D2974	Percent Moisture	8.0	%	0.10	09/19/23 15:28	N2
<b>10668320008</b>	<b>15th Tee Base D</b>					
EPA 7471B	Mercury	0.038	mg/kg	0.022	09/19/23 10:22	
ASTM D2974	Percent Moisture	10.5	%	0.10	09/19/23 15:30	N2
<b>10668320009</b>	<b>14th Green SW-A</b>					
EPA 7471B	Mercury	0.086	mg/kg	0.021	09/19/23 10:24	
ASTM D2974	Percent Moisture	8.4	%	0.10	09/19/23 15:33	N2
<b>10668320010</b>	<b>14th Green SW-B</b>					
EPA 7471B	Mercury	1.7	mg/kg	0.042	09/19/23 12:21	
ASTM D2974	Percent Moisture	9.4	%	0.10	09/19/23 15:35	N2
<b>10668320011</b>	<b>14th Green SW-C</b>					
EPA 7471B	Mercury	0.24	mg/kg	0.022	09/19/23 10:27	
ASTM D2974	Percent Moisture	9.9	%	0.10	09/19/23 15:37	N2
<b>10668320012</b>	<b>14th Green SW-D</b>					
EPA 7471B	Mercury	0.14	mg/kg	0.022	09/19/23 10:28	
ASTM D2974	Percent Moisture	10.8	%	0.10	09/19/23 16:04	N2
<b>10668320013</b>	<b>14th Green Base A</b>					
EPA 7471B	Mercury	0.031	mg/kg	0.018	09/19/23 10:33	
ASTM D2974	Percent Moisture	8.3	%	0.10	09/19/23 16:05	N2

## REPORT OF LABORATORY ANALYSIS

This report shall not be reproduced, except in full,  
without the written consent of Pace Analytical Services, LLC.



## SUMMARY OF DETECTION

Project: B1903316.02

Pace Project No.: 10668320

Lab Sample ID Method	Client Sample ID Parameters	Result	Units	Report Limit	Analyzed	Qualifiers
<b>10668320014</b>	<b>14th Green Base B</b>					
EPA 7471B	Mercury	0.67	mg/kg	0.020	09/19/23 10:35	
ASTM D2974	Percent Moisture	9.7	%	0.10	09/19/23 16:05	N2
<b>10668320015</b>	<b>14th Green Base C</b>					
EPA 7471B	Mercury	0.21	mg/kg	0.022	09/19/23 10:37	
ASTM D2974	Percent Moisture	11.4	%	0.10	09/19/23 16:06	N2
<b>10668320016</b>	<b>14th Green Base D</b>					
EPA 7471B	Mercury	0.074	mg/kg	0.020	09/19/23 10:38	
ASTM D2974	Percent Moisture	10.1	%	0.10	09/19/23 16:06	N2
<b>10668320017</b>	<b>12th Green SW-A</b>					
EPA 7471B	Mercury	1.3	mg/kg	0.042	09/19/23 12:23	
ASTM D2974	Percent Moisture	8.7	%	0.10	09/19/23 16:07	N2
<b>10668320018</b>	<b>12th Green SW-B</b>					
EPA 7471B	Mercury	1.1	mg/kg	0.042	09/19/23 12:24	
ASTM D2974	Percent Moisture	8.7	%	0.10	09/19/23 16:07	N2
<b>10668320019</b>	<b>12th Green SW-C</b>					
EPA 7471B	Mercury	0.69	mg/kg	0.022	09/19/23 10:43	
ASTM D2974	Percent Moisture	8.7	%	0.10	09/19/23 16:08	N2
<b>10668320020</b>	<b>12th Green SW-D</b>					
EPA 7471B	Mercury	0.13	mg/kg	0.020	09/19/23 10:45	
ASTM D2974	Percent Moisture	4.7	%	0.10	09/19/23 16:44	N2
<b>10668320021</b>	<b>12th Green Base A</b>					
EPA 7471B	Mercury	0.33	mg/kg	0.022	09/19/23 16:29	M1, R1
ASTM D2974	Percent Moisture	10.2	%	0.10	09/18/23 12:27	N2
<b>10668320022</b>	<b>12th Green Base B</b>					
EPA 7471B	Mercury	0.18	mg/kg	0.021	09/19/23 16:34	
ASTM D2974	Percent Moisture	8.2	%	0.10	09/18/23 12:30	N2
<b>10668320023</b>	<b>12th Green Base C</b>					
EPA 7471B	Mercury	2.2	mg/kg	0.11	09/19/23 17:58	
ASTM D2974	Percent Moisture	7.6	%	0.10	09/18/23 12:32	N2
<b>10668320024</b>	<b>12th Green Base D</b>					
EPA 7471B	Mercury	0.37	mg/kg	0.021	09/19/23 16:37	
ASTM D2974	Percent Moisture	6.9	%	0.10	09/18/23 12:35	N2

## REPORT OF LABORATORY ANALYSIS

This report shall not be reproduced, except in full,  
without the written consent of Pace Analytical Services, LLC.



## PROJECT NARRATIVE

Project: B1903316.02

Pace Project No.: 10668320

**Method:** EPA 7471B

**Description:** 7471B Mercury

**Client:** Braun Intertec Corporation

**Date:** September 20, 2023

### General Information:

24 samples were analyzed for EPA 7471B by Pace Analytical Services Minneapolis. All samples were received in acceptable condition with any exceptions noted below or on the chain-of custody and/or the sample condition upon receipt form (SCUR) attached at the end of this report.

### Hold Time:

The samples were analyzed within the method required hold times with any exceptions noted below.

### Sample Preparation:

The samples were prepared in accordance with EPA 7471B with any exceptions noted below.

### Initial Calibrations (including MS Tune as applicable):

All criteria were within method requirements with any exceptions noted below.

### Continuing Calibration:

All criteria were within method requirements with any exceptions noted below.

### Method Blank:

All analytes were below the report limit in the method blank, where applicable, with any exceptions noted below.

### Laboratory Control Spike:

All laboratory control spike compounds were within QC limits with any exceptions noted below.

### Matrix Spikes:

All percent recoveries and relative percent differences (RPDs) were within acceptance criteria with any exceptions noted below.

QC Batch: 905578

A matrix spike and/or matrix spike duplicate (MS/MSD) were performed on the following sample(s): 10668320001

P6: Matrix spike recovery was outside laboratory control limits due to a parent sample concentration notably higher than the spike level.

- MS (Lab ID: 4768462)
  - Mercury
- MSD (Lab ID: 4768463)
  - Mercury

QC Batch: 906711

A matrix spike and/or matrix spike duplicate (MS/MSD) were performed on the following sample(s): 10668320021

M1: Matrix spike recovery exceeded QC limits. Batch accepted based on laboratory control sample (LCS) recovery.

- MS (Lab ID: 4774464)
  - Mercury
- MSD (Lab ID: 4774465)
  - Mercury

R1: RPD value was outside control limits.

- MSD (Lab ID: 4774465)

## REPORT OF LABORATORY ANALYSIS

This report shall not be reproduced, except in full,  
without the written consent of Pace Analytical Services, LLC.



## PROJECT NARRATIVE

Project: B1903316.02

Pace Project No.: 10668320

---

**Method:** EPA 7471B

**Description:** 7471B Mercury

**Client:** Braun Intertec Corporation

**Date:** September 20, 2023

QC Batch: 906711

A matrix spike and/or matrix spike duplicate (MS/MSD) were performed on the following sample(s): 10668320021

R1: RPD value was outside control limits.

- Mercury

### Additional Comments:

Analyte Comments:

QC Batch: 906711

E: Analyte concentration exceeded the calibration range. The reported result is estimated.

- MS (Lab ID: 4774464)
  - Mercury
- MSD (Lab ID: 4774465)
  - Mercury

This data package has been reviewed for quality and completeness and is approved for release.

## REPORT OF LABORATORY ANALYSIS

This report shall not be reproduced, except in full,  
without the written consent of Pace Analytical Services, LLC.



## ANALYTICAL RESULTS

Project: B1903316.02

Pace Project No.: 10668320

**Sample: 15th Tee SW-A**      **Lab ID: 10668320001**      Collected: 09/12/23 11:10      Received: 09/12/23 15:23      Matrix: Solid**Results reported on a "dry weight" basis and are adjusted for percent moisture, sample size and any dilutions.**

Parameters	Results	Units	Report Limit	DF	Prepared	Analyzed	CAS No.	Qual
<b>7471B Mercury</b>								
Analytical Method: EPA 7471B    Preparation Method: EPA 7471B Pace Analytical Services - Minneapolis								
Mercury	<b>2.3</b>	mg/kg	0.099	5	09/14/23 12:18	09/19/23 12:14	7439-97-6	P6
<b>Dry Weight / %M by ASTM D2974</b>								
Analytical Method: ASTM D2974 Pace Analytical Services - Minneapolis								
Percent Moisture	<b>6.8</b>	%	0.10	1		09/19/23 15:05		N2

## REPORT OF LABORATORY ANALYSIS

This report shall not be reproduced, except in full,  
without the written consent of Pace Analytical Services, LLC.



## ANALYTICAL RESULTS

Project: B1903316.02

Pace Project No.: 10668320

**Sample: 15th Tee SW-B**      **Lab ID: 10668320002**      Collected: 09/12/23 11:14      Received: 09/12/23 15:23      Matrix: Solid**Results reported on a "dry weight" basis and are adjusted for percent moisture, sample size and any dilutions.**

Parameters	Results	Units	Report Limit	DF	Prepared	Analyzed	CAS No.	Qual
<b>7471B Mercury</b>								
Analytical Method: EPA 7471B    Preparation Method: EPA 7471B								
Pace Analytical Services - Minneapolis								
Mercury	1.6	mg/kg	0.041	2	09/14/23 12:18	09/19/23 12:19	7439-97-6	
<b>Dry Weight / %M by ASTM D2974</b>								
Analytical Method: ASTM D2974								
Pace Analytical Services - Minneapolis								
Percent Moisture	10.5	%	0.10	1		09/19/23 15:09		N2

## REPORT OF LABORATORY ANALYSIS

This report shall not be reproduced, except in full,  
without the written consent of Pace Analytical Services, LLC.



## ANALYTICAL RESULTS

Project: B1903316.02

Pace Project No.: 10668320

**Sample: 15th Tee SW-C**      **Lab ID: 10668320003**      Collected: 09/12/23 11:22      Received: 09/12/23 15:23      Matrix: Solid**Results reported on a "dry weight" basis and are adjusted for percent moisture, sample size and any dilutions.**

Parameters	Results	Units	Report Limit	DF	Prepared	Analyzed	CAS No.	Qual
<b>7471B Mercury</b>								
Analytical Method: EPA 7471B    Preparation Method: EPA 7471B Pace Analytical Services - Minneapolis								
Mercury	<b>0.065</b>	mg/kg	0.022	1	09/14/23 12:18	09/19/23 10:11	7439-97-6	
<b>Dry Weight / %M by ASTM D2974</b>								
Analytical Method: ASTM D2974 Pace Analytical Services - Minneapolis								
Percent Moisture	<b>9.2</b>	%	0.10	1		09/19/23 15:11		N2

## REPORT OF LABORATORY ANALYSIS

This report shall not be reproduced, except in full,  
without the written consent of Pace Analytical Services, LLC.





## ANALYTICAL RESULTS

Project: B1903316.02

Pace Project No.: 10668320

**Sample: 15th Tee SW-D**      **Lab ID: 10668320004**      Collected: 09/12/23 11:26      Received: 09/12/23 15:23      Matrix: Solid**Results reported on a "dry weight" basis and are adjusted for percent moisture, sample size and any dilutions.**

Parameters	Results	Units	Report Limit	DF	Prepared	Analyzed	CAS No.	Qual
<b>7471B Mercury</b>								
Analytical Method: EPA 7471B    Preparation Method: EPA 7471B								
Pace Analytical Services - Minneapolis								
Mercury	<b>0.043</b>	mg/kg	0.021	1	09/14/23 12:18	09/19/23 10:12	7439-97-6	
<b>Dry Weight / %M by ASTM D2974</b>								
Analytical Method: ASTM D2974								
Pace Analytical Services - Minneapolis								
Percent Moisture	<b>11.0</b>	%	0.10	1		09/19/23 15:13		N2

## REPORT OF LABORATORY ANALYSIS

This report shall not be reproduced, except in full,  
without the written consent of Pace Analytical Services, LLC.



## ANALYTICAL RESULTS

Project: B1903316.02

Pace Project No.: 10668320

**Sample: 15th Tee Base A**      **Lab ID: 10668320005**      Collected: 09/12/23 11:15      Received: 09/12/23 15:23      Matrix: Solid**Results reported on a "dry weight" basis and are adjusted for percent moisture, sample size and any dilutions.**

Parameters	Results	Units	Report Limit	DF	Prepared	Analyzed	CAS No.	Qual
<b>7471B Mercury</b>								
Analytical Method: EPA 7471B    Preparation Method: EPA 7471B								
Pace Analytical Services - Minneapolis								
Mercury	<b>0.035</b>	mg/kg	0.019	1	09/14/23 12:18	09/19/23 10:17	7439-97-6	
<b>Dry Weight / %M by ASTM D2974</b>								
Analytical Method: ASTM D2974								
Pace Analytical Services - Minneapolis								
Percent Moisture	<b>7.8</b>	%	0.10	1		09/19/23 15:24		N2

## REPORT OF LABORATORY ANALYSIS

This report shall not be reproduced, except in full,  
without the written consent of Pace Analytical Services, LLC.



## ANALYTICAL RESULTS

Project: B1903316.02

Pace Project No.: 10668320

Sample: 15th Tee Base B Lab ID: 10668320006 Collected: 09/12/23 11:20 Received: 09/12/23 15:23 Matrix: Solid

Results reported on a "dry weight" basis and are adjusted for percent moisture, sample size and any dilutions.

Parameters	Results	Units	Report Limit	DF	Prepared	Analyzed	CAS No.	Qual
<b>7471B Mercury</b>								
Analytical Method: EPA 7471B Preparation Method: EPA 7471B								
Pace Analytical Services - Minneapolis								
Mercury	0.043	mg/kg	0.019	1	09/14/23 12:18	09/19/23 10:19	7439-97-6	
<b>Dry Weight / %M by ASTM D2974</b>								
Analytical Method: ASTM D2974								
Pace Analytical Services - Minneapolis								
Percent Moisture	8.9	%	0.10	1		09/19/23 15:26		N2

## REPORT OF LABORATORY ANALYSIS

This report shall not be reproduced, except in full,  
without the written consent of Pace Analytical Services, LLC.



## ANALYTICAL RESULTS

Project: B1903316.02

Pace Project No.: 10668320

**Sample: 15th Tee Base C**      **Lab ID: 10668320007**      Collected: 09/12/23 11:25      Received: 09/12/23 15:23      Matrix: Solid**Results reported on a "dry weight" basis and are adjusted for percent moisture, sample size and any dilutions.**

Parameters	Results	Units	Report Limit	DF	Prepared	Analyzed	CAS No.	Qual
<b>7471B Mercury</b>								
Analytical Method: EPA 7471B    Preparation Method: EPA 7471B Pace Analytical Services - Minneapolis								
Mercury	<b>0.11</b>	mg/kg	0.022	1	09/14/23 12:18	09/19/23 10:20	7439-97-6	
<b>Dry Weight / %M by ASTM D2974</b>								
Analytical Method: ASTM D2974 Pace Analytical Services - Minneapolis								
Percent Moisture	<b>8.0</b>	%	0.10	1		09/19/23 15:28		N2

## REPORT OF LABORATORY ANALYSIS

This report shall not be reproduced, except in full,  
without the written consent of Pace Analytical Services, LLC.



## ANALYTICAL RESULTS

Project: B1903316.02

Pace Project No.: 10668320

**Sample: 15th Tee Base D**      **Lab ID: 10668320008**      Collected: 09/12/23 11:30      Received: 09/12/23 15:23      Matrix: Solid**Results reported on a "dry weight" basis and are adjusted for percent moisture, sample size and any dilutions.**

Parameters	Results	Units	Report Limit	DF	Prepared	Analyzed	CAS No.	Qual
<b>7471B Mercury</b>								
Analytical Method: EPA 7471B    Preparation Method: EPA 7471B								
Pace Analytical Services - Minneapolis								
Mercury	<b>0.038</b>	mg/kg	0.022	1	09/14/23 12:18	09/19/23 10:22	7439-97-6	
<b>Dry Weight / %M by ASTM D2974</b>								
Analytical Method: ASTM D2974								
Pace Analytical Services - Minneapolis								
Percent Moisture	<b>10.5</b>	%	0.10	1		09/19/23 15:30		N2

## REPORT OF LABORATORY ANALYSIS

This report shall not be reproduced, except in full,  
without the written consent of Pace Analytical Services, LLC.



## ANALYTICAL RESULTS

Project: B1903316.02

Pace Project No.: 10668320

**Sample:** 14th Green SW-A **Lab ID:** 10668320009 Collected: 09/12/23 12:55 Received: 09/12/23 15:23 Matrix: Solid**Results reported on a "dry weight" basis and are adjusted for percent moisture, sample size and any dilutions.**

Parameters	Results	Units	Report Limit	DF	Prepared	Analyzed	CAS No.	Qual
<b>7471B Mercury</b>								
Analytical Method: EPA 7471B Preparation Method: EPA 7471B								
Pace Analytical Services - Minneapolis								
Mercury	<b>0.086</b>	mg/kg	0.021	1	09/14/23 12:18	09/19/23 10:24	7439-97-6	
<b>Dry Weight / %M by ASTM D2974</b>								
Analytical Method: ASTM D2974								
Pace Analytical Services - Minneapolis								
Percent Moisture	<b>8.4</b>	%	0.10	1		09/19/23 15:33		N2

## REPORT OF LABORATORY ANALYSIS

This report shall not be reproduced, except in full,  
without the written consent of Pace Analytical Services, LLC.



## ANALYTICAL RESULTS

Project: B1903316.02

Pace Project No.: 10668320

**Sample: 14th Green SW-B**      **Lab ID: 10668320010**      Collected: 09/12/23 13:00      Received: 09/12/23 15:23      Matrix: Solid**Results reported on a "dry weight" basis and are adjusted for percent moisture, sample size and any dilutions.**

Parameters	Results	Units	Report Limit	DF	Prepared	Analyzed	CAS No.	Qual
<b>7471B Mercury</b>								
Analytical Method: EPA 7471B    Preparation Method: EPA 7471B Pace Analytical Services - Minneapolis								
Mercury	1.7	mg/kg	0.042	2	09/14/23 12:18	09/19/23 12:21	7439-97-6	
<b>Dry Weight / %M by ASTM D2974</b>								
Analytical Method: ASTM D2974 Pace Analytical Services - Minneapolis								
Percent Moisture	9.4	%	0.10	1		09/19/23 15:35		N2

## REPORT OF LABORATORY ANALYSIS

This report shall not be reproduced, except in full,  
without the written consent of Pace Analytical Services, LLC.



## ANALYTICAL RESULTS

Project: B1903316.02

Pace Project No.: 10668320

Sample: 14th Green SW-C Lab ID: 10668320011 Collected: 09/12/23 13:05 Received: 09/12/23 15:23 Matrix: Solid

Results reported on a "dry weight" basis and are adjusted for percent moisture, sample size and any dilutions.

Parameters	Results	Units	Report Limit	DF	Prepared	Analyzed	CAS No.	Qual
<b>7471B Mercury</b>								
Analytical Method: EPA 7471B Preparation Method: EPA 7471B								
Pace Analytical Services - Minneapolis								
Mercury	0.24	mg/kg	0.022	1	09/14/23 12:18	09/19/23 10:27	7439-97-6	
<b>Dry Weight / %M by ASTM D2974</b>								
Analytical Method: ASTM D2974								
Pace Analytical Services - Minneapolis								
Percent Moisture	9.9	%	0.10	1		09/19/23 15:37		N2

## REPORT OF LABORATORY ANALYSIS

This report shall not be reproduced, except in full,  
without the written consent of Pace Analytical Services, LLC.





## ANALYTICAL RESULTS

Project: B1903316.02

Pace Project No.: 10668320

**Sample: 14th Green SW-D**      **Lab ID: 10668320012**      Collected: 09/12/23 13:10      Received: 09/12/23 15:23      Matrix: Solid**Results reported on a "dry weight" basis and are adjusted for percent moisture, sample size and any dilutions.**

Parameters	Results	Units	Report Limit	DF	Prepared	Analyzed	CAS No.	Qual
<b>7471B Mercury</b>								
Analytical Method: EPA 7471B    Preparation Method: EPA 7471B								
Pace Analytical Services - Minneapolis								
Mercury	<b>0.14</b>	mg/kg	0.022	1	09/14/23 12:18	09/19/23 10:28	7439-97-6	
<b>Dry Weight / %M by ASTM D2974</b>								
Analytical Method: ASTM D2974								
Pace Analytical Services - Minneapolis								
Percent Moisture	<b>10.8</b>	%	0.10	1		09/19/23 16:04		N2

## REPORT OF LABORATORY ANALYSIS

This report shall not be reproduced, except in full,  
without the written consent of Pace Analytical Services, LLC.



## ANALYTICAL RESULTS

Project: B1903316.02

Pace Project No.: 10668320

Sample: 14th Green Base A Lab ID: 10668320013 Collected: 09/12/23 13:00 Received: 09/12/23 15:23 Matrix: Solid

Results reported on a "dry weight" basis and are adjusted for percent moisture, sample size and any dilutions.

Parameters	Results	Units	Report Limit	DF	Prepared	Analyzed	CAS No.	Qual
<b>7471B Mercury</b>								
Analytical Method: EPA 7471B Preparation Method: EPA 7471B								
Pace Analytical Services - Minneapolis								
Mercury	0.031	mg/kg	0.018	1	09/14/23 12:18	09/19/23 10:33	7439-97-6	
<b>Dry Weight / %M by ASTM D2974</b>								
Analytical Method: ASTM D2974								
Pace Analytical Services - Minneapolis								
Percent Moisture	8.3	%	0.10	1		09/19/23 16:05		N2

## REPORT OF LABORATORY ANALYSIS

This report shall not be reproduced, except in full,  
without the written consent of Pace Analytical Services, LLC.



## ANALYTICAL RESULTS

Project: B1903316.02

Pace Project No.: 10668320

**Sample: 14th Green Base B**      **Lab ID: 10668320014**      Collected: 09/12/23 13:05      Received: 09/12/23 15:23      Matrix: Solid**Results reported on a "dry weight" basis and are adjusted for percent moisture, sample size and any dilutions.**

Parameters	Results	Units	Report Limit	DF	Prepared	Analyzed	CAS No.	Qual
<b>7471B Mercury</b>								
Analytical Method: EPA 7471B    Preparation Method: EPA 7471B								
Pace Analytical Services - Minneapolis								
Mercury	<b>0.67</b>	mg/kg	0.020	1	09/14/23 12:18	09/19/23 10:35	7439-97-6	
<b>Dry Weight / %M by ASTM D2974</b>								
Analytical Method: ASTM D2974								
Pace Analytical Services - Minneapolis								
Percent Moisture	<b>9.7</b>	%	0.10	1		09/19/23 16:05		N2

## REPORT OF LABORATORY ANALYSIS

This report shall not be reproduced, except in full,  
without the written consent of Pace Analytical Services, LLC.



## ANALYTICAL RESULTS

Project: B1903316.02

Pace Project No.: 10668320

**Sample: 14th Green Base C**      **Lab ID: 10668320015**      Collected: 09/12/23 13:10      Received: 09/12/23 15:23      Matrix: Solid**Results reported on a "dry weight" basis and are adjusted for percent moisture, sample size and any dilutions.**

Parameters	Results	Units	Report Limit	DF	Prepared	Analyzed	CAS No.	Qual
<b>7471B Mercury</b>								
Analytical Method: EPA 7471B    Preparation Method: EPA 7471B								
Pace Analytical Services - Minneapolis								
Mercury	<b>0.21</b>	mg/kg	0.022	1	09/14/23 12:18	09/19/23 10:37	7439-97-6	
<b>Dry Weight / %M by ASTM D2974</b>								
Analytical Method: ASTM D2974								
Pace Analytical Services - Minneapolis								
Percent Moisture	<b>11.4</b>	%	0.10	1		09/19/23 16:06		N2

## REPORT OF LABORATORY ANALYSIS

This report shall not be reproduced, except in full,  
without the written consent of Pace Analytical Services, LLC.



## ANALYTICAL RESULTS

Project: B1903316.02

Pace Project No.: 10668320

**Sample: 14th Green Base D**      **Lab ID: 10668320016**      Collected: 09/12/23 13:15      Received: 09/12/23 15:23      Matrix: Solid**Results reported on a "dry weight" basis and are adjusted for percent moisture, sample size and any dilutions.**

Parameters	Results	Units	Report Limit	DF	Prepared	Analyzed	CAS No.	Qual
<b>7471B Mercury</b>								
Analytical Method: EPA 7471B    Preparation Method: EPA 7471B								
Pace Analytical Services - Minneapolis								
Mercury	<b>0.074</b>	mg/kg	0.020	1	09/14/23 12:18	09/19/23 10:38	7439-97-6	
<b>Dry Weight / %M by ASTM D2974</b>								
Analytical Method: ASTM D2974								
Pace Analytical Services - Minneapolis								
Percent Moisture	<b>10.1</b>	%	0.10	1		09/19/23 16:06		N2

## REPORT OF LABORATORY ANALYSIS

This report shall not be reproduced, except in full,  
without the written consent of Pace Analytical Services, LLC.



## ANALYTICAL RESULTS

Project: B1903316.02

Pace Project No.: 10668320

**Sample: 12th Green SW-A**      **Lab ID: 10668320017**      Collected: 09/12/23 14:05      Received: 09/12/23 15:23      Matrix: Solid**Results reported on a "dry weight" basis and are adjusted for percent moisture, sample size and any dilutions.**

Parameters	Results	Units	Report Limit	DF	Prepared	Analyzed	CAS No.	Qual
<b>7471B Mercury</b>								
Analytical Method: EPA 7471B    Preparation Method: EPA 7471B								
Pace Analytical Services - Minneapolis								
Mercury	1.3	mg/kg	0.042	2	09/14/23 12:18	09/19/23 12:23	7439-97-6	
<b>Dry Weight / %M by ASTM D2974</b>								
Analytical Method: ASTM D2974								
Pace Analytical Services - Minneapolis								
Percent Moisture	8.7	%	0.10	1		09/19/23 16:07		N2

## REPORT OF LABORATORY ANALYSIS

This report shall not be reproduced, except in full,  
without the written consent of Pace Analytical Services, LLC.



## ANALYTICAL RESULTS

Project: B1903316.02

Pace Project No.: 10668320

**Sample: 12th Green SW-B**      **Lab ID: 10668320018**      Collected: 09/12/23 14:10      Received: 09/12/23 15:23      Matrix: Solid**Results reported on a "dry weight" basis and are adjusted for percent moisture, sample size and any dilutions.**

Parameters	Results	Units	Report Limit	DF	Prepared	Analyzed	CAS No.	Qual
<b>7471B Mercury</b>								
Analytical Method: EPA 7471B    Preparation Method: EPA 7471B								
Pace Analytical Services - Minneapolis								
Mercury	1.1	mg/kg	0.042	2	09/14/23 12:18	09/19/23 12:24	7439-97-6	
<b>Dry Weight / %M by ASTM D2974</b>								
Analytical Method: ASTM D2974								
Pace Analytical Services - Minneapolis								
Percent Moisture	8.7	%	0.10	1		09/19/23 16:07		N2

## REPORT OF LABORATORY ANALYSIS

This report shall not be reproduced, except in full,  
without the written consent of Pace Analytical Services, LLC.



## ANALYTICAL RESULTS

Project: B1903316.02

Pace Project No.: 10668320

**Sample: 12th Green SW-C**      **Lab ID: 10668320019**      Collected: 09/12/23 14:15      Received: 09/12/23 15:23      Matrix: Solid**Results reported on a "dry weight" basis and are adjusted for percent moisture, sample size and any dilutions.**

Parameters	Results	Units	Report Limit	DF	Prepared	Analyzed	CAS No.	Qual
<b>7471B Mercury</b>								
Analytical Method: EPA 7471B    Preparation Method: EPA 7471B								
Pace Analytical Services - Minneapolis								
Mercury	<b>0.69</b>	mg/kg	0.022	1	09/14/23 12:18	09/19/23 10:43	7439-97-6	
<b>Dry Weight / %M by ASTM D2974</b>								
Analytical Method: ASTM D2974								
Pace Analytical Services - Minneapolis								
Percent Moisture	<b>8.7</b>	%	0.10	1		09/19/23 16:08		N2

## REPORT OF LABORATORY ANALYSIS

This report shall not be reproduced, except in full,  
without the written consent of Pace Analytical Services, LLC.





## ANALYTICAL RESULTS

Project: B1903316.02

Pace Project No.: 10668320

**Sample: 12th Green SW-D**      **Lab ID: 10668320020**      Collected: 09/12/23 14:20      Received: 09/12/23 15:23      Matrix: Solid**Results reported on a "dry weight" basis and are adjusted for percent moisture, sample size and any dilutions.**

Parameters	Results	Units	Report Limit	DF	Prepared	Analyzed	CAS No.	Qual
<b>7471B Mercury</b>								
Analytical Method: EPA 7471B    Preparation Method: EPA 7471B								
Pace Analytical Services - Minneapolis								
Mercury	<b>0.13</b>	mg/kg	0.020	1	09/14/23 12:18	09/19/23 10:45	7439-97-6	
<b>Dry Weight / %M by ASTM D2974</b>								
Analytical Method: ASTM D2974								
Pace Analytical Services - Minneapolis								
Percent Moisture	<b>4.7</b>	%	0.10	1		09/19/23 16:44		N2

## REPORT OF LABORATORY ANALYSIS

This report shall not be reproduced, except in full,  
without the written consent of Pace Analytical Services, LLC.



## ANALYTICAL RESULTS

Project: B1903316.02

Pace Project No.: 10668320

**Sample: 12th Green Base A**      **Lab ID: 10668320021**      Collected: 09/12/23 13:45      Received: 09/12/23 15:23      Matrix: Solid**Results reported on a "dry weight" basis and are adjusted for percent moisture, sample size and any dilutions.**

Parameters	Results	Units	Report Limit	DF	Prepared	Analyzed	CAS No.	Qual
<b>7471B Mercury</b>								
Analytical Method: EPA 7471B    Preparation Method: EPA 7471B Pace Analytical Services - Minneapolis								
Mercury	<b>0.33</b>	mg/kg	0.022	1	09/19/23 13:16	09/19/23 16:29	7439-97-6	M1,R1
<b>Dry Weight / %M by ASTM D2974</b>								
Analytical Method: ASTM D2974 Pace Analytical Services - Minneapolis								
Percent Moisture	<b>10.2</b>	%	0.10	1		09/18/23 12:27		N2

## REPORT OF LABORATORY ANALYSIS

This report shall not be reproduced, except in full,  
without the written consent of Pace Analytical Services, LLC.



## ANALYTICAL RESULTS

Project: B1903316.02

Pace Project No.: 10668320

Sample: 12th Green Base B Lab ID: 10668320022 Collected: 09/12/23 13:50 Received: 09/12/23 15:23 Matrix: Solid

Results reported on a "dry weight" basis and are adjusted for percent moisture, sample size and any dilutions.

Parameters	Results	Units	Report Limit	DF	Prepared	Analyzed	CAS No.	Qual
<b>7471B Mercury</b>								
Analytical Method: EPA 7471B Preparation Method: EPA 7471B								
Pace Analytical Services - Minneapolis								
Mercury	0.18	mg/kg	0.021	1	09/19/23 13:16	09/19/23 16:34	7439-97-6	
<b>Dry Weight / %M by ASTM D2974</b>								
Analytical Method: ASTM D2974								
Pace Analytical Services - Minneapolis								
Percent Moisture	8.2	%	0.10	1		09/18/23 12:30		N2

## REPORT OF LABORATORY ANALYSIS

This report shall not be reproduced, except in full,  
without the written consent of Pace Analytical Services, LLC.



## ANALYTICAL RESULTS

Project: B1903316.02

Pace Project No.: 10668320

**Sample: 12th Green Base C**      **Lab ID: 10668320023**      Collected: 09/12/23 13:55      Received: 09/12/23 15:23      Matrix: Solid**Results reported on a "dry weight" basis and are adjusted for percent moisture, sample size and any dilutions.**

Parameters	Results	Units	Report Limit	DF	Prepared	Analyzed	CAS No.	Qual
<b>7471B Mercury</b>								
Analytical Method: EPA 7471B    Preparation Method: EPA 7471B Pace Analytical Services - Minneapolis								
Mercury	2.2	mg/kg	0.11	5	09/19/23 13:16	09/19/23 17:58	7439-97-6	
<b>Dry Weight / %M by ASTM D2974</b>								
Analytical Method: ASTM D2974 Pace Analytical Services - Minneapolis								
Percent Moisture	7.6	%	0.10	1		09/18/23 12:32		N2

## REPORT OF LABORATORY ANALYSIS

This report shall not be reproduced, except in full,  
without the written consent of Pace Analytical Services, LLC.



## ANALYTICAL RESULTS

Project: B1903316.02

Pace Project No.: 10668320

**Sample: 12th Green Base D**      **Lab ID: 10668320024**      Collected: 09/12/23 14:00      Received: 09/12/23 15:23      Matrix: Solid**Results reported on a "dry weight" basis and are adjusted for percent moisture, sample size and any dilutions.**

Parameters	Results	Units	Report Limit	DF	Prepared	Analyzed	CAS No.	Qual
<b>7471B Mercury</b>								
Analytical Method: EPA 7471B    Preparation Method: EPA 7471B								
Pace Analytical Services - Minneapolis								
Mercury	<b>0.37</b>	mg/kg	0.021	1	09/19/23 13:16	09/19/23 16:37	7439-97-6	
<b>Dry Weight / %M by ASTM D2974</b>								
Analytical Method: ASTM D2974								
Pace Analytical Services - Minneapolis								
Percent Moisture	<b>6.9</b>	%	0.10	1		09/18/23 12:35		N2

## REPORT OF LABORATORY ANALYSIS

This report shall not be reproduced, except in full,  
without the written consent of Pace Analytical Services, LLC.



## QUALITY CONTROL DATA

Project: B1903316.02

Pace Project No.: 10668320

QC Batch:	905578	Analysis Method:	EPA 7471B
QC Batch Method:	EPA 7471B	Analysis Description:	7471B Mercury Solids
		Laboratory:	Pace Analytical Services - Minneapolis
Associated Lab Samples:	10668320001, 10668320002, 10668320003, 10668320004, 10668320005, 10668320006, 10668320007, 10668320008, 10668320009, 10668320010, 10668320011, 10668320012, 10668320013, 10668320014, 10668320015, 10668320016, 10668320017, 10668320018, 10668320019, 10668320020		

METHOD BLANK: 4768460

Matrix: Solid

Associated Lab Samples: 10668320001, 10668320002, 10668320003, 10668320004, 10668320005, 10668320006, 10668320007, 10668320008, 10668320009, 10668320010, 10668320011, 10668320012, 10668320013, 10668320014, 10668320015, 10668320016, 10668320017, 10668320018, 10668320019, 10668320020

Parameter	Units	Blank Result	Reporting Limit	Analyzed	Qualifiers
Mercury	mg/kg	ND	0.018	09/19/23 10:02	

LABORATORY CONTROL SAMPLE: 4768461

Parameter	Units	Spike Conc.	LCS Result	LCS % Rec	% Rec Limits	Qualifiers
Mercury	mg/kg	0.43	0.41	97	80-120	

MATRIX SPIKE &amp; MATRIX SPIKE DUPLICATE: 4768462 4768463

Parameter	Units	10668320001 Result	MS Spike Conc.	MSD Spike Conc.	MS Result	MSD Result	MS % Rec	MSD % Rec	% Rec Limits	RPD	Max RPD	Qual
Mercury	mg/kg	2.3	0.5	0.49	3.0	3.2	133	186	80-120	8	20	P6

Results presented on this page are in the units indicated by the "Units" column except where an alternate unit is presented to the right of the result.

## REPORT OF LABORATORY ANALYSIS

This report shall not be reproduced, except in full,  
without the written consent of Pace Analytical Services, LLC.



## QUALITY CONTROL DATA

Project: B1903316.02

Pace Project No.: 10668320

QC Batch: 906711

Analysis Method: EPA 7471B

QC Batch Method: EPA 7471B

Analysis Description: 7471B Mercury Solids

Laboratory: Pace Analytical Services - Minneapolis

Associated Lab Samples: 10668320021, 10668320022, 10668320023, 10668320024

METHOD BLANK: 4774462

Matrix: Solid

Associated Lab Samples: 10668320021, 10668320022, 10668320023, 10668320024

Parameter	Units	Blank Result	Reporting Limit	Analyzed	Qualifiers
Mercury	mg/kg	ND	0.020	09/19/23 16:26	

LABORATORY CONTROL SAMPLE: 4774463

Parameter	Units	Spike Conc.	LCS Result	LCS % Rec	% Rec Limits	Qualifiers
Mercury	mg/kg	0.46	0.46	101	80-120	

MATRIX SPIKE & MATRIX SPIKE DUPLICATE: 4774464 4774465

Parameter	Units	10668320021 Result	MS Spike Conc.	MSD Spike Conc.	MS Result	MSD Result	MS % Rec	MSD % Rec	% Rec Limits	RPD	Max RPD	Qual
Mercury	mg/kg	0.33	0.55	0.5	1.1	1.7	136	262	80-120	43	20	E,M1, R1

Results presented on this page are in the units indicated by the "Units" column except where an alternate unit is presented to the right of the result.

## REPORT OF LABORATORY ANALYSIS

This report shall not be reproduced, except in full,  
without the written consent of Pace Analytical Services, LLC.



## QUALITY CONTROL DATA

Project: B1903316.02

Pace Project No.: 10668320

QC Batch: 906351

Analysis Method: ASTM D2974

QC Batch Method: ASTM D2974

Analysis Description: Dry Weight / %M by ASTM D2974

Laboratory: Pace Analytical Services - Minneapolis

Associated Lab Samples: 10668320021, 10668320022, 10668320023, 10668320024

SAMPLE DUPLICATE: 4773089

Parameter	Units	10667519001 Result	Dup Result	RPD	Max RPD	Qualifiers
Percent Moisture	%	2.5	2.5	2	30	N2

SAMPLE DUPLICATE: 4773090

Parameter	Units	10668155003 Result	Dup Result	RPD	Max RPD	Qualifiers
Percent Moisture	%	5.9	5.7	4	30	N2

Results presented on this page are in the units indicated by the "Units" column except where an alternate unit is presented to the right of the result.

## REPORT OF LABORATORY ANALYSIS

This report shall not be reproduced, except in full,  
without the written consent of Pace Analytical Services, LLC.





## QUALITY CONTROL DATA

Project: B1903316.02

Pace Project No.: 10668320

QC Batch: 906620

Analysis Method: ASTM D2974

QC Batch Method: ASTM D2974

Analysis Description: Dry Weight / %M by ASTM D2974

Laboratory: Pace Analytical Services - Minneapolis

Associated Lab Samples: 10668320001, 10668320002, 10668320003, 10668320004, 10668320005, 10668320006, 10668320007,  
10668320008, 10668320009, 10668320010, 10668320011, 10668320012, 10668320013, 10668320014,  
10668320015, 10668320016, 10668320017, 10668320018, 10668320019, 10668320020

SAMPLE DUPLICATE: 4774119

Parameter	Units	10668320001 Result	Dup Result	RPD	Max RPD	Qualifiers
Percent Moisture	%	6.8	7.3	7	30	N2

SAMPLE DUPLICATE: 4774120

Parameter	Units	10668320011 Result	Dup Result	RPD	Max RPD	Qualifiers
Percent Moisture	%	9.9	10.2	3	30	N2

Results presented on this page are in the units indicated by the "Units" column except where an alternate unit is presented to the right of the result.

## REPORT OF LABORATORY ANALYSIS

This report shall not be reproduced, except in full,  
without the written consent of Pace Analytical Services, LLC.



## QUALIFIERS

Project: B1903316.02

Pace Project No.: 10668320

### DEFINITIONS

DF - Dilution Factor, if reported, represents the factor applied to the reported data due to dilution of the sample aliquot.

ND - Not Detected at or above adjusted reporting limit.

TNTC - Too Numerous To Count

J - Estimated concentration above the adjusted method detection limit and below the adjusted reporting limit.

MDL - Adjusted Method Detection Limit.

PQL - Practical Quantitation Limit.

RL - Reporting Limit - The lowest concentration value that meets project requirements for quantitative data with known precision and bias for a specific analyte in a specific matrix.

S - Surrogate

1,2-Diphenylhydrazine decomposes to and cannot be separated from Azobenzene using Method 8270. The result for each analyte is a combined concentration.

Consistent with EPA guidelines, unrounded data are displayed and have been used to calculate % recovery and RPD values.

LCS(D) - Laboratory Control Sample (Duplicate)

MS(D) - Matrix Spike (Duplicate)

DUP - Sample Duplicate

RPD - Relative Percent Difference

NC - Not Calculable.

SG - Silica Gel - Clean-Up

U - Indicates the compound was analyzed for, but not detected.

N-Nitrosodiphenylamine decomposes and cannot be separated from Diphenylamine using Method 8270. The result reported for each analyte is a combined concentration.

Reported results are not rounded until the final step prior to reporting. Therefore, calculated parameters that are typically reported as "Total" may vary slightly from the sum of the reported component parameters.

Pace Analytical is TNI accredited. Contact your Pace PM for the current list of accredited analytes.

TNI - The NELAC Institute.

### WORKORDER QUALIFIERS

WO: 10668320

[1] Samples were received outside of the recommended temperature range of 0-6 degrees Celsius. The samples were received from the field on ice.

### ANALYTE QUALIFIERS

E Analyte concentration exceeded the calibration range. The reported result is estimated.

M1 Matrix spike recovery exceeded QC limits. Batch accepted based on laboratory control sample (LCS) recovery.

N2 The lab does not hold NELAC/TNI accreditation for this parameter but other accreditations/certifications may apply. A complete list of accreditations/certifications is available upon request.

P6 Matrix spike recovery was outside laboratory control limits due to a parent sample concentration notably higher than the spike level.

R1 RPD value was outside control limits.

## REPORT OF LABORATORY ANALYSIS

This report shall not be reproduced, except in full,  
without the written consent of Pace Analytical Services, LLC.



## QUALITY CONTROL DATA CROSS REFERENCE TABLE

Project: B1903316.02

Pace Project No.: 10668320

Lab ID	Sample ID	QC Batch Method	QC Batch	Analytical Method	Analytical Batch
10668320001	15th Tee SW-A	EPA 7471B	905578	EPA 7471B	906502
10668320002	15th Tee SW-B	EPA 7471B	905578	EPA 7471B	906502
10668320003	15th Tee SW-C	EPA 7471B	905578	EPA 7471B	906502
10668320004	15th Tee SW-D	EPA 7471B	905578	EPA 7471B	906502
10668320005	15th Tee Base A	EPA 7471B	905578	EPA 7471B	906502
10668320006	15th Tee Base B	EPA 7471B	905578	EPA 7471B	906502
10668320007	15th Tee Base C	EPA 7471B	905578	EPA 7471B	906502
10668320008	15th Tee Base D	EPA 7471B	905578	EPA 7471B	906502
10668320009	14th Green SW-A	EPA 7471B	905578	EPA 7471B	906502
10668320010	14th Green SW-B	EPA 7471B	905578	EPA 7471B	906502
10668320011	14th Green SW-C	EPA 7471B	905578	EPA 7471B	906502
10668320012	14th Green SW-D	EPA 7471B	905578	EPA 7471B	906502
10668320013	14th Green Base A	EPA 7471B	905578	EPA 7471B	906502
10668320014	14th Green Base B	EPA 7471B	905578	EPA 7471B	906502
10668320015	14th Green Base C	EPA 7471B	905578	EPA 7471B	906502
10668320016	14th Green Base D	EPA 7471B	905578	EPA 7471B	906502
10668320017	12th Green SW-A	EPA 7471B	905578	EPA 7471B	906502
10668320018	12th Green SW-B	EPA 7471B	905578	EPA 7471B	906502
10668320019	12th Green SW-C	EPA 7471B	905578	EPA 7471B	906502
10668320020	12th Green SW-D	EPA 7471B	905578	EPA 7471B	906502
10668320021	12th Green Base A	EPA 7471B	906711	EPA 7471B	906828
10668320022	12th Green Base B	EPA 7471B	906711	EPA 7471B	906828
10668320023	12th Green Base C	EPA 7471B	906711	EPA 7471B	906828
10668320024	12th Green Base D	EPA 7471B	906711	EPA 7471B	906828
10668320001	15th Tee SW-A	ASTM D2974	906620		
10668320002	15th Tee SW-B	ASTM D2974	906620		
10668320003	15th Tee SW-C	ASTM D2974	906620		
10668320004	15th Tee SW-D	ASTM D2974	906620		
10668320005	15th Tee Base A	ASTM D2974	906620		
10668320006	15th Tee Base B	ASTM D2974	906620		
10668320007	15th Tee Base C	ASTM D2974	906620		
10668320008	15th Tee Base D	ASTM D2974	906620		
10668320009	14th Green SW-A	ASTM D2974	906620		
10668320010	14th Green SW-B	ASTM D2974	906620		
10668320011	14th Green SW-C	ASTM D2974	906620		
10668320012	14th Green SW-D	ASTM D2974	906620		
10668320013	14th Green Base A	ASTM D2974	906620		
10668320014	14th Green Base B	ASTM D2974	906620		
10668320015	14th Green Base C	ASTM D2974	906620		
10668320016	14th Green Base D	ASTM D2974	906620		
10668320017	12th Green SW-A	ASTM D2974	906620		
10668320018	12th Green SW-B	ASTM D2974	906620		
10668320019	12th Green SW-C	ASTM D2974	906620		
10668320020	12th Green SW-D	ASTM D2974	906620		
10668320021	12th Green Base A	ASTM D2974	906351		
10668320022	12th Green Base B	ASTM D2974	906351		
10668320023	12th Green Base C	ASTM D2974	906351		

## REPORT OF LABORATORY ANALYSIS

This report shall not be reproduced, except in full,  
without the written consent of Pace Analytical Services, LLC.



## QUALITY CONTROL DATA CROSS REFERENCE TABLE

Project: B1903316.02

Pace Project No.: 10668320

Lab ID	Sample ID	QC Batch Method	QC Batch	Analytical Method	Analytical Batch
10668320024	12th Green Base D	ASTM D2974	906351		

## REPORT OF LABORATORY ANALYSIS

This report shall not be reproduced, except in full,  
without the written consent of Pace Analytical Services, LLC.



Peace Analytical

CHAIN-OF-CUSTODY Analytical Request Document

Chain-of-Custody is a LEGAL DOCUMENT - Complete all relevant fields

Billing Information:

Company: **Brown Timberlee**  
Address: **11001 Hampshire Ave S, Bloomington**  
Report To: **Mark Keder**  
Copy To:  
Email To: **Mark Keder**  
Site Collection Info/Address: **Tree Heights**  
State: **MN** County/City: **St Paul** Time Zone Collected: **ET**

Customer Project Name/Number: **B1903316.02**  
Phone: Site/Facility ID #: **514**  
Email: **Tom Linbeck**  
Collected By (print): **Tom Linbeck**  
Collected By (signature): **Tom Linbeck**  
Purchase Order #: **5 Day Rush**  
Quote #: **5 Day Rush**  
Turnaround Date Required: **5 Day Rush**  
Rush: **5 Day Rush**  
Sample Disposal: **5 Day Rush**  
[ ] Dispose as appropriate [ ] Return  
[ ] Archive: **5 Day Rush**  
[ ] Hold: **5 Day Rush**

\* Matrix Codes (Insert in Matrix box below): Drinking Water (DW), Ground Water (GW), Wastewater (WW), Product (P), Soil/Solid (SL), Oil (OL), Wipe (WP), Air (AR), Tissue (TS), Bioassay (B), Vapor (V), Other (OT)

Customer Sample ID	Matrix *	Comp / Grab	Collected (or Composite Start)		Res Cl	# of Cms
			Date	Time		
14m Green SW-A	SL	G	9/12/23	17:55		2
14m Green SW-B		Comp		1300		1
14m Green SW-C		G		1305		1
14m Green SW-D		Comp		1310		1
14m Green Base A		Comp		1300		1
14m Green Base B				1305		1
14m Green Base C				1310		1
14m Green Base D				1315		1

Customer Remarks / Special Conditions / Possible Hazards: **5 Day Rush**

Type of Ice Used: **Wet** Blue Dry None

Packing Material Used: **5 Day Rush**

Radchem sample(s) screened (<500 cpm): **Y** N NA

Date/Time: **9/12/23 17:55** Received by/Company: (Signature) **Mark Keder**

Date/Time: **9/12/23 17:55** Received by/Company: (Signature) **Mark Keder**

Date/Time: **9/12/23 17:55** Received by/Company: (Signature) **Mark Keder**

LAB USE ONLY - Affix Workorder/Login Label Here or List Pace Workorder Number or MTIL Log-in Number Here

Container Preservative Type \*\*

Lab Project Manager:

\*\* Preservative Types: (1) nitric acid, (2) sulfuric acid, (3) hydrochloric acid, (4) sodium hydroxide, (5) zinc acetate, (6) methanol, (7) sodium bisulfate, (8) sodium thiosulfate, (9) hexane, (A) ascorbic acid, (B) ammonium sulfate, (C) ammonium hydroxide, (D) TSP, (U) Unpreserved, (O) Other

Analyses		Lab Profile/Line:	
		Lab Sample Receipt Checklist:	
		Custody Seals Present/Intact Y N NA	
		Collector Signatures Present Y N NA	
		Bottles Intact Y N NA	
		Correct Bottles Y N NA	
		Sufficient Volume Y N NA	
		Samples Received on Ice Y N NA	
		VOA - Headspace Acceptable Y N NA	
		USDA Regulated Soils Y N NA	
		Samples in Holding Time Y N NA	
		Residual Chlorine Present Y N NA	
		Cl Strips: Y N NA	
		Sample pH Acceptable Y N NA	
		pH Strips: Y N NA	
		Sulfide Present Y N NA	
		Lead Acetate Strips: Y N NA	
		LAB USE ONLY: Y N NA	
		Lab Sample # / Comments:	

Customer Remarks / Special Conditions / Possible Hazards: **5 Day Rush**

Type of Ice Used: **Wet** Blue Dry None

Packing Material Used: **5 Day Rush**

Radchem sample(s) screened (<500 cpm): **Y** N NA

Date/Time: **9/12/23 17:55** Received by/Company: (Signature) **Mark Keder**

Date/Time: **9/12/23 17:55** Received by/Company: (Signature) **Mark Keder**

Date/Time: **9/12/23 17:55** Received by/Company: (Signature) **Mark Keder**



Effective Date: 4/14/2023

Sample Condition Upon Receipt	Client Name: <u>Braun Intertec</u>	Project #: <b>WO# : 10668320</b>
Courier: <input type="checkbox"/> FedEx <input type="checkbox"/> UPS <input type="checkbox"/> USPS <input checked="" type="checkbox"/> Client <input type="checkbox"/> Pace <input type="checkbox"/> SpeedDee <input type="checkbox"/> Commercial		PM: BGB Due Date: 09/22/23 CLIENT: Braun-BLM
<input type="checkbox"/> See Exceptions ENV-FRM-MIN4-0142		

Tracking Number: \_\_\_\_\_

Custody Seal on Cooler/Box Present? ☐ Yes ☒ No Seals Intact? ☐ Yes ☒ NoBiological Tissue Frozen? ☐ Yes ☐ No ☒ N/APacking Material: ☐ Bubble Wrap ☒ Bubble Bags ☐ None ☐ OtherTemp Blank? ☒ Yes ☐ NoThermometer: ☐ T1 (0461) ☐ T2 (0436) ☐ T3 (0459) ☐ T4 (0402) ☐ T5 (0178)  
☐ T6 (0235) ☒ T7 (0042) ☐ T8 (0775) ☐ T9 (0727) ☐ 01339252/1710Type of Ice: ☒ Wet ☐ Blue ☐ Dry ☐ None  
☐ MeltedDid Samples Originate in West Virginia? ☐ Yes ☒ NoWere All Container Temps Taken? ☐ Yes ☐ No ☒ N/A

Temp should be above freezing to 6 °C

Cooler temp Read w/Temp Blank: 4.1/5.9 °C

Average Corrected Temp

(no temp blank only): \_\_\_\_\_ °C

Correction Factor: +0.4Cooler Temp Corrected w/temp blank: 4.5/6.3 °C☐ See Exceptions ENV-FRM-MIN4-0142 ☐ 1 ContainerUSDA Regulated Soil: ☒ N/A, water sample/other: \_\_\_\_\_Date/Initials of Person Examining Contents: EC 9-12-23Did samples originate in a quarantine zone within the United States: AL, AR, AZ, CA, FL, GA, ID, LA, MS, NC, NM, NY, OK, OR, SC, TN, TX, or VA (check maps)? ☐ Yes ☒ NoDid samples originate from a foreign source (internationally, including Hawaii and Puerto Rico)? ☐ Yes ☒ No

If Yes to either question, fill out a Regulated Soil Checklist (ENV-FRM-MIN4-0154) and include with SCUR/COC paperwork.

Location (Check one): <input type="checkbox"/> Duluth <input checked="" type="checkbox"/> Minneapolis <input type="checkbox"/> Virginia	COMMENTS
Chain of Custody Present and Filled Out? <input checked="" type="checkbox"/> Yes <input type="checkbox"/> No	1.
Chain of Custody Relinquished? <input checked="" type="checkbox"/> Yes <input type="checkbox"/> No	2.
Sampler Name and/or Signature on COC? <input checked="" type="checkbox"/> Yes <input type="checkbox"/> No <input type="checkbox"/> N/A	3.
Samples Arrived within Hold Time? <input checked="" type="checkbox"/> Yes <input type="checkbox"/> No	4. If fecal: <input type="checkbox"/> <8 hrs <input type="checkbox"/> >8 hr, <24 <input type="checkbox"/> No
Short Hold Time Analysis (<72 hr)? <input type="checkbox"/> Yes <input checked="" type="checkbox"/> No	5. <input type="checkbox"/> Fecal Coliform <input type="checkbox"/> HPC <input type="checkbox"/> Total Coliform/E. coli <input type="checkbox"/> BOD/cBOD <input type="checkbox"/> Hex Chrom <input type="checkbox"/> Turbidity <input type="checkbox"/> Nitrate <input type="checkbox"/> Nitrite <input type="checkbox"/> Orthophos <input type="checkbox"/> Other
Rush Turn Around Time Requested? <input checked="" type="checkbox"/> Yes <input type="checkbox"/> No	6. <u>5 day</u>
Sufficient Sample Volume? <input checked="" type="checkbox"/> Yes <input type="checkbox"/> No	7.
Correct Containers Used? <input checked="" type="checkbox"/> Yes <input type="checkbox"/> No <input type="checkbox"/> N/A	8.
-Pace Containers Used? <input checked="" type="checkbox"/> Yes <input type="checkbox"/> No	9.
Containers Intact? <input checked="" type="checkbox"/> Yes <input type="checkbox"/> No	10. Is sediment visible in the dissolved container? <input type="checkbox"/> Yes <input type="checkbox"/> No
Field Filtered Volume Received for Dissolved Tests? <input checked="" type="checkbox"/> Yes <input type="checkbox"/> No	11. If no, write ID/Date/Time of container below: <input type="checkbox"/> See Exceptions ENV-FRM-MIN4-0142
Is sufficient information available to reconcile the samples to the COC? Matrix: <input type="checkbox"/> Water <input checked="" type="checkbox"/> Soil <input type="checkbox"/> Oil <input type="checkbox"/> Other	12. Sample # <input type="checkbox"/> NaOH <input type="checkbox"/> HNO3 <input type="checkbox"/> H2SO4 <input type="checkbox"/> Zinc Acetate
All containers needing acid/base preservation have been checked? <input type="checkbox"/> Yes <input type="checkbox"/> No <input checked="" type="checkbox"/> N/A	Positive for Residual Chlorine? <input type="checkbox"/> Yes <input type="checkbox"/> No <input type="checkbox"/> See Exceptions ENV-FRM-MIN4-0142
All containers needing preservation are found to be in compliance with EPA recommendation? <input type="checkbox"/> Yes <input type="checkbox"/> No <input checked="" type="checkbox"/> N/A (HNO3, H2SO4, <2pH, NaOH >9 Sulfide, NaOH >10 Cyanide)	pH Paper Lot # Residual Chlorine 0-6 Roll 0-6 Strip 0-14 Strip
Exceptions: VOA, Coliform, TOC/DOC Oil and Grease, DRO/8015 (water) and Dioxins/PFAS (*If adding preservative to a container, it must be added to associated field and equipment blanks—verify with PM first.) <input type="checkbox"/> Yes <input type="checkbox"/> No <input checked="" type="checkbox"/> N/A	13.
Headspace in Methyl Mercury Container? <input type="checkbox"/> Yes <input type="checkbox"/> No <input checked="" type="checkbox"/> N/A	14. <input type="checkbox"/> See Exceptions ENV-FRM-MIN4-0142
Extra labels present on soil VOA or WIDRO containers? <input type="checkbox"/> Yes <input type="checkbox"/> No <input checked="" type="checkbox"/> N/A	15.
Headspace in VOA Vials (greater than 6mm)? <input type="checkbox"/> Yes <input type="checkbox"/> No <input checked="" type="checkbox"/> N/A	Pace Trip Blank Lot # (if purchased): _____
3 Trip Blanks Present? <input type="checkbox"/> Yes <input type="checkbox"/> No <input checked="" type="checkbox"/> N/A	
Trip Blank Custody Seals Present? <input type="checkbox"/> Yes <input type="checkbox"/> No <input checked="" type="checkbox"/> N/A	

## CLIENT NOTIFICATION/RESOLUTION

Person Contacted: \_\_\_\_\_

Date/Time: \_\_\_\_\_

Comments/Resolution: \_\_\_\_\_

Project Manager Review: Brenna BloomeDate: 09/13/2023Field Data Required? ☐ Yes ☐ No

NOTE: Whenever there is a discrepancy affecting North Carolina compliance samples, a copy of this form will be sent to the North Carolina DEHNR Certification Office (i.e., out of hold, incorrect preservative, out of temp, incorrect containers).

Labeled By: ECLine: 2  
Page 44 of 44  
Page 1 of 1





September 20, 2023

Mark Keefer  
Braun Intertec  
11001 Hampshire Ave S  
Bloomington, MN 55438

RE: Project: The Heights B1903316.02  
Pace Project No.: 10668524

Dear Mark Keefer:

Enclosed are the analytical results for sample(s) received by the laboratory on September 13, 2023. The results relate only to the samples included in this report. Results reported herein conform to the applicable TNI/NELAC Standards and the laboratory's Quality Manual, where applicable, unless otherwise noted in the body of the report.

The test results provided in this final report were generated by each of the following laboratories within the Pace Network:

- Pace Analytical Services - Minneapolis

If you have any questions concerning this report, please feel free to contact me.

Sincerely,

A handwritten signature in cursive script, appearing to read "Brenna Bloome".

Brenna Bloome  
brenna.bloome@pacelabs.com  
(612)607-1700  
Project Manager

Enclosures

cc: Tom Einberger, Braun Intertec



## REPORT OF LABORATORY ANALYSIS

This report shall not be reproduced, except in full,  
without the written consent of Pace Analytical Services, LLC.



## CERTIFICATIONS

Project: The Heights B1903316.02

Pace Project No.: 10668524

---

### Pace Analytical Services, LLC - Minneapolis MN

1700 Elm Street SE, Minneapolis, MN 55414

A2LA Certification #: 2926.01

Alabama Certification #: 40770

Alaska Contaminated Sites Certification #: 17-009

Alaska DW Certification #: MN00064

Arizona Certification #: AZ0014

Arkansas DW Certification #: MN00064

Arkansas WW Certification #: 88-0680

California Certification #: 2929

Colorado Certification #: MN00064

Connecticut Certification #: PH-0256

EPA Region 8 Tribal Water Systems+Wyoming DW  
Certification #: via MN 027-053-137

Florida Certification #: E87605

Georgia Certification #: 959

GMP+ Certification #: GMP050884

Hawaii Certification #: MN00064

Idaho Certification #: MN00064

Illinois Certification #: 200011

Indiana Certification #: C-MN-01

Iowa Certification #: 368

Kansas Certification #: E-10167

Kentucky DW Certification #: 90062

Kentucky WW Certification #: 90062

Louisiana DEQ Certification #: AI-03086

Louisiana DW Certification #: MN00064

Maine Certification #: MN00064

Maryland Certification #: 322

Michigan Certification #: 9909

Minnesota Certification #: 027-053-137

Minnesota Dept of Ag Approval: via MN 027-053-137

Minnesota Petrofund Registration #: 1240

Mississippi Certification #: MN00064

Missouri Certification #: 10100

Montana Certification #: CERT0092

Nebraska Certification #: NE-OS-18-06

Nevada Certification #: MN00064

New Hampshire Certification #: 2081

New Jersey Certification #: MN002

New York Certification #: 11647

North Carolina DW Certification #: 27700

North Carolina WW Certification #: 530

North Dakota Certification (A2LA) #: R-036

North Dakota Certification (MN) #: R-036

Ohio DW Certification #: 41244

Ohio VAP Certification (1700) #: CL101

Oklahoma Certification #: 9507

Oregon Primary Certification #: MN300001

Oregon Secondary Certification #: MN200001

Pennsylvania Certification #: 68-00563

Puerto Rico Certification #: MN00064

South Carolina Certification #: 74003001

Tennessee Certification #: TN02818

Texas Certification #: T104704192

Utah Certification #: MN00064

Vermont Certification #: VT-027053137

Virginia Certification #: 460163

Washington Certification #: C486

West Virginia DEP Certification #: 382

West Virginia DW Certification #: 9952 C

Wisconsin Certification #: 999407970

Wyoming UST Certification #: via A2LA 2926.01

USDA Permit #: P330-19-00208

---

## REPORT OF LABORATORY ANALYSIS

This report shall not be reproduced, except in full,  
without the written consent of Pace Analytical Services, LLC.



## SAMPLE SUMMARY

Project: The Heights B1903316.02

Pace Project No.: 10668524

Lab ID	Sample ID	Matrix	Date Collected	Date Received
10668524001	Comp-16-DU1-M	Solid	09/13/23 08:15	09/13/23 12:20
10668524002	9th Tee Base A.1	Solid	09/13/23 08:30	09/13/23 12:20
10668524003	9th Tee Base D.1	Solid	09/13/23 08:35	09/13/23 12:20
10668524004	9th Tee SW.A.1	Solid	09/13/23 08:40	09/13/23 12:20
10668524005	9th Tee SW.D.1	Solid	09/13/23 08:45	09/13/23 12:20
10668524006	Comp-17-DU2-M	Solid	09/13/23 11:30	09/13/23 12:20

## REPORT OF LABORATORY ANALYSIS

This report shall not be reproduced, except in full,  
without the written consent of Pace Analytical Services, LLC.



## SAMPLE ANALYTE COUNT

Project: The Heights B1903316.02

Pace Project No.: 10668524

Lab ID	Sample ID	Method	Analysts	Analytes Reported	Laboratory
10668524001	Comp-16-DU1-M	EPA 7471B	LMW	1	PASI-M
		ASTM D2974	IMB	1	PASI-M
10668524002	9th Tee Base A.1	EPA 7471B	LMW	1	PASI-M
		ASTM D2974	IMB	1	PASI-M
10668524003	9th Tee Base D.1	EPA 7471B	LMW	1	PASI-M
		ASTM D2974	IMB	1	PASI-M
10668524004	9th Tee SW.A.1	EPA 7471B	LMW	1	PASI-M
		ASTM D2974	IMB	1	PASI-M
10668524005	9th Tee SW.D.1	EPA 7471B	LMW	1	PASI-M
		ASTM D2974	IMB	1	PASI-M
10668524006	Comp-17-DU2-M	EPA 7471B	LMW	1	PASI-M
		ASTM D2974	IMB	1	PASI-M

PASI-M = Pace Analytical Services - Minneapolis

## REPORT OF LABORATORY ANALYSIS

This report shall not be reproduced, except in full,  
without the written consent of Pace Analytical Services, LLC.



## SUMMARY OF DETECTION

Project: The Heights B1903316.02

Pace Project No.: 10668524

Lab Sample ID Method	Client Sample ID Parameters	Result	Units	Report Limit	Analyzed	Qualifiers
<b>10668524001</b>	<b>Comp-16-DU1-M</b>					
EPA 7471B	Mercury	0.28	mg/kg	0.022	09/19/23 09:45	M1
ASTM D2974	Percent Moisture	9.5	%	0.10	09/18/23 13:42	N2
<b>10668524002</b>	<b>9th Tee Base A.1</b>					
EPA 7471B	Mercury	0.020	mg/kg	0.019	09/19/23 09:50	
ASTM D2974	Percent Moisture	3.9	%	0.10	09/18/23 13:47	N2
<b>10668524003</b>	<b>9th Tee Base D.1</b>					
EPA 7471B	Mercury	0.12	mg/kg	0.019	09/19/23 09:51	
ASTM D2974	Percent Moisture	8.5	%	0.10	09/18/23 13:48	N2
<b>10668524004</b>	<b>9th Tee SW.A.1</b>					
EPA 7471B	Mercury	2.4	mg/kg	0.10	09/19/23 12:13	
ASTM D2974	Percent Moisture	8.1	%	0.10	09/18/23 13:49	N2
<b>10668524005</b>	<b>9th Tee SW.D.1</b>					
EPA 7471B	Mercury	0.56	mg/kg	0.020	09/19/23 09:54	
ASTM D2974	Percent Moisture	8.6	%	0.10	09/18/23 13:50	N2
<b>10668524006</b>	<b>Comp-17-DU2-M</b>					
EPA 7471B	Mercury	0.083	mg/kg	0.020	09/19/23 09:56	
ASTM D2974	Percent Moisture	5.9	%	0.10	09/18/23 13:51	N2

## REPORT OF LABORATORY ANALYSIS

This report shall not be reproduced, except in full,  
without the written consent of Pace Analytical Services, LLC.



## PROJECT NARRATIVE

Project: The Heights B1903316.02

Pace Project No.: 10668524

**Method:** EPA 7471B

**Description:** 7471B Mercury

**Client:** Braun Intertec Corporation

**Date:** September 20, 2023

### General Information:

6 samples were analyzed for EPA 7471B by Pace Analytical Services Minneapolis. All samples were received in acceptable condition with any exceptions noted below or on the chain-of custody and/or the sample condition upon receipt form (SCUR) attached at the end of this report.

### Hold Time:

The samples were analyzed within the method required hold times with any exceptions noted below.

### Sample Preparation:

The samples were prepared in accordance with EPA 7471B with any exceptions noted below.

### Initial Calibrations (including MS Tune as applicable):

All criteria were within method requirements with any exceptions noted below.

### Continuing Calibration:

All criteria were within method requirements with any exceptions noted below.

### Method Blank:

All analytes were below the report limit in the method blank, where applicable, with any exceptions noted below.

### Laboratory Control Spike:

All laboratory control spike compounds were within QC limits with any exceptions noted below.

### Matrix Spikes:

All percent recoveries and relative percent differences (RPDs) were within acceptance criteria with any exceptions noted below.

QC Batch: 905936

A matrix spike and/or matrix spike duplicate (MS/MSD) were performed on the following sample(s): 10668524001

M1: Matrix spike recovery exceeded QC limits. Batch accepted based on laboratory control sample (LCS) recovery.

- MSD (Lab ID: 4769973)
- Mercury

### Additional Comments:

This data package has been reviewed for quality and completeness and is approved for release.

## REPORT OF LABORATORY ANALYSIS

This report shall not be reproduced, except in full,  
without the written consent of Pace Analytical Services, LLC.



## ANALYTICAL RESULTS

Project: The Heights B1903316.02

Pace Project No.: 10668524

**Sample: Comp-16-DU1-M**      **Lab ID: 10668524001**      Collected: 09/13/23 08:15      Received: 09/13/23 12:20      Matrix: Solid**Results reported on a "dry weight" basis and are adjusted for percent moisture, sample size and any dilutions.**

Parameters	Results	Units	Report Limit	DF	Prepared	Analyzed	CAS No.	Qual
<b>7471B Mercury</b>								
Analytical Method: EPA 7471B    Preparation Method: EPA 7471B								
Pace Analytical Services - Minneapolis								
Mercury	<b>0.28</b>	mg/kg	0.022	1	09/14/23 14:24	09/19/23 09:45	7439-97-6	M1
<b>Dry Weight / %M by ASTM D2974</b>								
Analytical Method: ASTM D2974								
Pace Analytical Services - Minneapolis								
Percent Moisture	<b>9.5</b>	%	0.10	1		09/18/23 13:42		N2

## REPORT OF LABORATORY ANALYSIS

This report shall not be reproduced, except in full,  
without the written consent of Pace Analytical Services, LLC.



## ANALYTICAL RESULTS

Project: The Heights B1903316.02

Pace Project No.: 10668524

**Sample: 9th Tee Base A.1**      **Lab ID: 10668524002**      Collected: 09/13/23 08:30      Received: 09/13/23 12:20      Matrix: Solid**Results reported on a "dry weight" basis and are adjusted for percent moisture, sample size and any dilutions.**

Parameters	Results	Units	Report Limit	DF	Prepared	Analyzed	CAS No.	Qual
<b>7471B Mercury</b>								
Analytical Method: EPA 7471B    Preparation Method: EPA 7471B Pace Analytical Services - Minneapolis								
Mercury	<b>0.020</b>	mg/kg	0.019	1	09/14/23 14:24	09/19/23 09:50	7439-97-6	
<b>Dry Weight / %M by ASTM D2974</b>								
Analytical Method: ASTM D2974 Pace Analytical Services - Minneapolis								
Percent Moisture	<b>3.9</b>	%	0.10	1		09/18/23 13:47		N2

## REPORT OF LABORATORY ANALYSIS

This report shall not be reproduced, except in full,  
without the written consent of Pace Analytical Services, LLC.





## ANALYTICAL RESULTS

Project: The Heights B1903316.02

Pace Project No.: 10668524

**Sample: 9th Tee Base D.1**      **Lab ID: 10668524003**      Collected: 09/13/23 08:35      Received: 09/13/23 12:20      Matrix: Solid**Results reported on a "dry weight" basis and are adjusted for percent moisture, sample size and any dilutions.**

Parameters	Results	Units	Report Limit	DF	Prepared	Analyzed	CAS No.	Qual
<b>7471B Mercury</b>								
Analytical Method: EPA 7471B    Preparation Method: EPA 7471B								
Pace Analytical Services - Minneapolis								
Mercury	<b>0.12</b>	mg/kg	0.019	1	09/14/23 14:24	09/19/23 09:51	7439-97-6	
<b>Dry Weight / %M by ASTM D2974</b>								
Analytical Method: ASTM D2974								
Pace Analytical Services - Minneapolis								
Percent Moisture	<b>8.5</b>	%	0.10	1		09/18/23 13:48		N2

## REPORT OF LABORATORY ANALYSIS

This report shall not be reproduced, except in full,  
without the written consent of Pace Analytical Services, LLC.



## ANALYTICAL RESULTS

Project: The Heights B1903316.02

Pace Project No.: 10668524

**Sample:** 9th Tee SW.A.1 **Lab ID:** 10668524004 Collected: 09/13/23 08:40 Received: 09/13/23 12:20 Matrix: Solid**Results reported on a "dry weight" basis and are adjusted for percent moisture, sample size and any dilutions.**

Parameters	Results	Units	Report Limit	DF	Prepared	Analyzed	CAS No.	Qual
<b>7471B Mercury</b>								
Analytical Method: EPA 7471B Preparation Method: EPA 7471B								
Pace Analytical Services - Minneapolis								
Mercury	2.4	mg/kg	0.10	5	09/14/23 14:24	09/19/23 12:13	7439-97-6	
<b>Dry Weight / %M by ASTM D2974</b>								
Analytical Method: ASTM D2974								
Pace Analytical Services - Minneapolis								
Percent Moisture	8.1	%	0.10	1		09/18/23 13:49		N2

## REPORT OF LABORATORY ANALYSIS

This report shall not be reproduced, except in full,  
without the written consent of Pace Analytical Services, LLC.



## ANALYTICAL RESULTS

Project: The Heights B1903316.02

Pace Project No.: 10668524

Sample: 9th Tee SW.D.1 Lab ID: 10668524005 Collected: 09/13/23 08:45 Received: 09/13/23 12:20 Matrix: Solid

Results reported on a "dry weight" basis and are adjusted for percent moisture, sample size and any dilutions.

Parameters	Results	Units	Report Limit	DF	Prepared	Analyzed	CAS No.	Qual
<b>7471B Mercury</b>								
Analytical Method: EPA 7471B Preparation Method: EPA 7471B								
Pace Analytical Services - Minneapolis								
Mercury	0.56	mg/kg	0.020	1	09/14/23 14:24	09/19/23 09:54	7439-97-6	
<b>Dry Weight / %M by ASTM D2974</b>								
Analytical Method: ASTM D2974								
Pace Analytical Services - Minneapolis								
Percent Moisture	8.6	%	0.10	1		09/18/23 13:50		N2

## REPORT OF LABORATORY ANALYSIS

This report shall not be reproduced, except in full,  
without the written consent of Pace Analytical Services, LLC.



## ANALYTICAL RESULTS

Project: The Heights B1903316.02

Pace Project No.: 10668524

**Sample: Comp-17-DU2-M**      **Lab ID: 10668524006**      Collected: 09/13/23 11:30      Received: 09/13/23 12:20      Matrix: Solid**Results reported on a "dry weight" basis and are adjusted for percent moisture, sample size and any dilutions.**

Parameters	Results	Units	Report Limit	DF	Prepared	Analyzed	CAS No.	Qual
<b>7471B Mercury</b>								
Analytical Method: EPA 7471B    Preparation Method: EPA 7471B								
Pace Analytical Services - Minneapolis								
Mercury	<b>0.083</b>	mg/kg	0.020	1	09/14/23 14:24	09/19/23 09:56	7439-97-6	
<b>Dry Weight / %M by ASTM D2974</b>								
Analytical Method: ASTM D2974								
Pace Analytical Services - Minneapolis								
Percent Moisture	<b>5.9</b>	%	0.10	1		09/18/23 13:51		N2

## REPORT OF LABORATORY ANALYSIS

This report shall not be reproduced, except in full,  
without the written consent of Pace Analytical Services, LLC.



## QUALITY CONTROL DATA

Project: The Heights B1903316.02

Pace Project No.: 10668524

QC Batch:	905936	Analysis Method:	EPA 7471B
QC Batch Method:	EPA 7471B	Analysis Description:	7471B Mercury Solids
		Laboratory:	Pace Analytical Services - Minneapolis

Associated Lab Samples: 10668524001, 10668524002, 10668524003, 10668524004, 10668524005, 10668524006

METHOD BLANK: 4769970

Matrix: Solid

Associated Lab Samples: 10668524001, 10668524002, 10668524003, 10668524004, 10668524005, 10668524006

Parameter	Units	Blank Result	Reporting Limit	Analyzed	Qualifiers
Mercury	mg/kg	ND	0.019	09/19/23 09:41	

LABORATORY CONTROL SAMPLE: 4769971

Parameter	Units	Spike Conc.	LCS Result	LCS % Rec	% Rec Limits	Qualifiers
Mercury	mg/kg	0.45	0.43	95	80-120	

MATRIX SPIKE &amp; MATRIX SPIKE DUPLICATE: 4769972 4769973

Parameter	Units	10668524001 Result	MS Spike Conc.	MSD Spike Conc.	MS Result	MSD Result	MS % Rec	MSD % Rec	% Rec Limits	RPD	Max RPD	Qual
Mercury	mg/kg	0.28	0.54	0.52	0.73	0.68	83	78	80-120	6	20	M1

Results presented on this page are in the units indicated by the "Units" column except where an alternate unit is presented to the right of the result.

## REPORT OF LABORATORY ANALYSIS

This report shall not be reproduced, except in full,  
without the written consent of Pace Analytical Services, LLC.



## QUALITY CONTROL DATA

Project: The Heights B1903316.02

Pace Project No.: 10668524

QC Batch: 906352

Analysis Method: ASTM D2974

QC Batch Method: ASTM D2974

Analysis Description: Dry Weight / %M by ASTM D2974

Laboratory: Pace Analytical Services - Minneapolis

Associated Lab Samples: 10668524001, 10668524002, 10668524003, 10668524004, 10668524005, 10668524006

SAMPLE DUPLICATE: 4773091

Parameter	Units	10668524001 Result	Dup Result	RPD	Max RPD	Qualifiers
Percent Moisture	%	9.5	9.5	0	30	N2

SAMPLE DUPLICATE: 4773092

Parameter	Units	10666165023 Result	Dup Result	RPD	Max RPD	Qualifiers
Percent Moisture	%	2.1	2.0	5	30	N2

Results presented on this page are in the units indicated by the "Units" column except where an alternate unit is presented to the right of the result.

## REPORT OF LABORATORY ANALYSIS

This report shall not be reproduced, except in full,  
without the written consent of Pace Analytical Services, LLC.



## QUALIFIERS

Project: The Heights B1903316.02

Pace Project No.: 10668524

### DEFINITIONS

DF - Dilution Factor, if reported, represents the factor applied to the reported data due to dilution of the sample aliquot.

ND - Not Detected at or above adjusted reporting limit.

TNTC - Too Numerous To Count

J - Estimated concentration above the adjusted method detection limit and below the adjusted reporting limit.

MDL - Adjusted Method Detection Limit.

PQL - Practical Quantitation Limit.

RL - Reporting Limit - The lowest concentration value that meets project requirements for quantitative data with known precision and bias for a specific analyte in a specific matrix.

S - Surrogate

1,2-Diphenylhydrazine decomposes to and cannot be separated from Azobenzene using Method 8270. The result for each analyte is a combined concentration.

Consistent with EPA guidelines, unrounded data are displayed and have been used to calculate % recovery and RPD values.

LCS(D) - Laboratory Control Sample (Duplicate)

MS(D) - Matrix Spike (Duplicate)

DUP - Sample Duplicate

RPD - Relative Percent Difference

NC - Not Calculable.

SG - Silica Gel - Clean-Up

U - Indicates the compound was analyzed for, but not detected.

N-Nitrosodiphenylamine decomposes and cannot be separated from Diphenylamine using Method 8270. The result reported for each analyte is a combined concentration.

Reported results are not rounded until the final step prior to reporting. Therefore, calculated parameters that are typically reported as "Total" may vary slightly from the sum of the reported component parameters.

Pace Analytical is TNI accredited. Contact your Pace PM for the current list of accredited analytes.

TNI - The NELAC Institute.

### ANALYTE QUALIFIERS

M1 Matrix spike recovery exceeded QC limits. Batch accepted based on laboratory control sample (LCS) recovery.

N2 The lab does not hold NELAC/TNI accreditation for this parameter but other accreditations/certifications may apply. A complete list of accreditations/certifications is available upon request.

## REPORT OF LABORATORY ANALYSIS

This report shall not be reproduced, except in full,  
without the written consent of Pace Analytical Services, LLC.



## QUALITY CONTROL DATA CROSS REFERENCE TABLE

Project: The Heights B1903316.02

Pace Project No.: 10668524

Lab ID	Sample ID	QC Batch Method	QC Batch	Analytical Method	Analytical Batch
10668524001	Comp-16-DU1-M	EPA 7471B	905936	EPA 7471B	906494
10668524002	9th Tee Base A.1	EPA 7471B	905936	EPA 7471B	906494
10668524003	9th Tee Base D.1	EPA 7471B	905936	EPA 7471B	906494
10668524004	9th Tee SW.A.1	EPA 7471B	905936	EPA 7471B	906494
10668524005	9th Tee SW.D.1	EPA 7471B	905936	EPA 7471B	906494
10668524006	Comp-17-DU2-M	EPA 7471B	905936	EPA 7471B	906494
10668524001	Comp-16-DU1-M	ASTM D2974	906352		
10668524002	9th Tee Base A.1	ASTM D2974	906352		
10668524003	9th Tee Base D.1	ASTM D2974	906352		
10668524004	9th Tee SW.A.1	ASTM D2974	906352		
10668524005	9th Tee SW.D.1	ASTM D2974	906352		
10668524006	Comp-17-DU2-M	ASTM D2974	906352		

## REPORT OF LABORATORY ANALYSIS

This report shall not be reproduced, except in full,  
without the written consent of Pace Analytical Services, LLC.





Effective Date: 4/14/2023

Sample Condition Upon Receipt	Client Name: <b>Braun Inter-tec</b>	Project #: <b>W0# : 10668524</b>
Courier: <input type="checkbox"/> FedEx <input type="checkbox"/> UPS <input type="checkbox"/> USPS <input checked="" type="checkbox"/> Client <input type="checkbox"/> Pace <input type="checkbox"/> Speedee <input type="checkbox"/> Commercial		PM: BGB Due Date: 09/22/23 CLIENT: Braun-BLM
Tracking Number: _____		<input type="checkbox"/> See Exceptions ENV-FRM-MIN4-0142

Custody Seal on Cooler/Box Present? <input type="checkbox"/> Yes <input checked="" type="checkbox"/> No	Seals Intact? <input type="checkbox"/> Yes <input checked="" type="checkbox"/> No	Biological Tissue Frozen? <input type="checkbox"/> Yes <input type="checkbox"/> No <input checked="" type="checkbox"/> N/A
Packing Material: <input type="checkbox"/> Bubble Wrap <input checked="" type="checkbox"/> Bubble Bags <input type="checkbox"/> None <input type="checkbox"/> Other	Temp Blank? <input checked="" type="checkbox"/> Yes <input type="checkbox"/> No	Type of Ice: <input checked="" type="checkbox"/> Wet <input type="checkbox"/> Blue <input type="checkbox"/> Dry <input type="checkbox"/> None
Thermometer: <input type="checkbox"/> T1 (0461) <input type="checkbox"/> T2 (0436) <input type="checkbox"/> T3 (0459) <input type="checkbox"/> T4 (0402) <input type="checkbox"/> T5 (0178) <input type="checkbox"/> T6 (0235) <input checked="" type="checkbox"/> T7 (0042) <input type="checkbox"/> T8 (0775) <input type="checkbox"/> T9 (0727) <input type="checkbox"/> 01339252/1710	<input type="checkbox"/> Melted	

Did Samples Originate in West Virginia? <input type="checkbox"/> Yes <input checked="" type="checkbox"/> No	Were All Container Temps Taken? <input type="checkbox"/> Yes <input type="checkbox"/> No <input checked="" type="checkbox"/> N/A
Temp should be above freezing to 5 °C	Average Corrected Temp (no temp blank only): _____ °C
Correction Factor: <u>+0.4</u>	See Exceptions ENV-FRM-MIN4-0142 <input type="checkbox"/> 1 Container <input type="checkbox"/>
Cooler temp Read w/Temp Blank: <u>4.2</u> °C	Cooler Temp Corrected w/temp blank: <u>4.6</u> °C

USDA Regulated Soil: (☐ N/A, water sample/other: \_\_\_\_\_)Date/Initials of Person Examining Contents: EC 9-13-23Did samples originate in a quarantine zone within the United States: AL, AR, AZ CA, FL, GA, ID, LA, MS, NC, NM, NY, OK, OR, SC, TN, TX, or VA (check maps)? ☐ Yes ☒ NoDid samples originate from a foreign source (internationally, including Hawaii and Puerto Rico)? ☐ Yes ☒ No

If Yes to either question, fill out a Regulated Soil Checklist (ENV-FRM-MIN4-0154) and include with SCUR/COC paperwork.

Location (Check one): <input type="checkbox"/> Duluth <input checked="" type="checkbox"/> Minneapolis <input type="checkbox"/> Virginia	COMMENTS
Chain of Custody Present and Filled Out? <input checked="" type="checkbox"/> Yes <input type="checkbox"/> No	1.
Chain of Custody Relinquished? <input checked="" type="checkbox"/> Yes <input type="checkbox"/> No	2.
Sampler Name and/or Signature on COC? <input checked="" type="checkbox"/> Yes <input type="checkbox"/> No <input type="checkbox"/> N/A	3.
Samples Arrived within Hold Time? <input checked="" type="checkbox"/> Yes <input type="checkbox"/> No	4. If fecal: <input type="checkbox"/> <8 hrs <input type="checkbox"/> >8 hr, <24 <input type="checkbox"/> No
Short Hold Time Analysis (<72 hr)? <input type="checkbox"/> Yes <input checked="" type="checkbox"/> No	5. <input type="checkbox"/> Fecal Coliform <input type="checkbox"/> HPC <input type="checkbox"/> Total Coliform/E.coli <input type="checkbox"/> BOD/cBOD <input type="checkbox"/> Hex Chrom <input type="checkbox"/> Turbidity <input type="checkbox"/> Nitrate <input type="checkbox"/> Nitrite <input type="checkbox"/> Orthophos <input type="checkbox"/> Other
Rush Turn Around Time Requested? <input checked="" type="checkbox"/> Yes <input type="checkbox"/> No	6. <u>5 day</u>
Sufficient Sample Volume? <input checked="" type="checkbox"/> Yes <input type="checkbox"/> No	7.
Correct Containers Used? <input checked="" type="checkbox"/> Yes <input type="checkbox"/> No <input type="checkbox"/> N/A	8.
-Pace Containers Used? <input checked="" type="checkbox"/> Yes <input type="checkbox"/> No	9.
Containers Intact? <input checked="" type="checkbox"/> Yes <input type="checkbox"/> No	10. Is sediment visible in the dissolved container? <input type="checkbox"/> Yes <input type="checkbox"/> No
Field Filtered Volume Received for Dissolved Tests? <input type="checkbox"/> Yes <input type="checkbox"/> No <input checked="" type="checkbox"/> N/A	11. If no, write ID/Date/Time of container below: <input type="checkbox"/> See Exceptions ENV-FRM-MIN4-0142
Is sufficient information available to reconcile the samples to the COC? Matrix: <input type="checkbox"/> Water <input checked="" type="checkbox"/> Soil <input type="checkbox"/> Oil <input type="checkbox"/> Other	12. Sample # _____ <input type="checkbox"/> NaOH <input type="checkbox"/> HNO3 <input type="checkbox"/> H2SO4 <input type="checkbox"/> Zinc Acetate
All containers needing acid/base preservation have been checked? <input type="checkbox"/> Yes <input type="checkbox"/> No <input checked="" type="checkbox"/> N/A	Positive for Residual Chlorine? <input type="checkbox"/> Yes <input type="checkbox"/> No <input type="checkbox"/> See Exceptions ENV-FRM-MIN4-0142
All containers needing preservation are found to be in compliance with EPA recommendation? (HNO3, H2SO4, <2pH, NaOH >9 Sulfide, NaOH >10 Cyanide) Exceptions: VOA, Coliform, TOC/DOC Oil and Grease, DRO/8015 (water) and Dioxins/PFAS (*If adding preservative to a container, it must be added to associated field and equipment blanks--verify with PM first.)	pH Paper Lot # Residual Chlorine 0-6 Roll 0-6 Strip 0-14 Strip
Headspace in Methyl Mercury Container? <input type="checkbox"/> Yes <input type="checkbox"/> No <input checked="" type="checkbox"/> N/A	13.
Extra labels present on soil VOA or WIDRO containers? <input type="checkbox"/> Yes <input type="checkbox"/> No <input checked="" type="checkbox"/> N/A	14. <input type="checkbox"/> See Exceptions ENV-FRM-MIN4-0142
Headspace in VOA Vials (greater than 6mm)? <input type="checkbox"/> Yes <input type="checkbox"/> No <input checked="" type="checkbox"/> N/A	15.
3 Trip Blanks Present? <input type="checkbox"/> Yes <input type="checkbox"/> No <input checked="" type="checkbox"/> N/A	Pace Trip Blank Lot # (if purchased): _____
Trip Blank Custody Seals Present? <input type="checkbox"/> Yes <input type="checkbox"/> No <input checked="" type="checkbox"/> N/A	

## CLIENT NOTIFICATION/RESOLUTION

Person Contacted: \_\_\_\_\_

Date/Time: \_\_\_\_\_

Comments/Resolution: \_\_\_\_\_

Field Data Required? ☐ Yes ☐ NoProject Manager Review: Brenna BloomeDate: 09/14/2023

NOTE: Whenever there is a discrepancy affecting North Carolina compliance samples, a copy of this form will be sent to the North Carolina DEHNR Certification Office (i.e., out of hold, incorrect preservative, out of temp, incorrect containers).

Labeled By: ECLine: 2



September 22, 2023

Mark Keefer  
Braun Intertec  
11001 Hampshire Ave S  
Bloomington, MN 55438

RE: Project: The Heights/ B1903316.02  
Pace Project No.: 10668806

Dear Mark Keefer:

Enclosed are the analytical results for sample(s) received by the laboratory on September 15, 2023. The results relate only to the samples included in this report. Results reported herein conform to the applicable TNI/NELAC Standards and the laboratory's Quality Manual, where applicable, unless otherwise noted in the body of the report.

The test results provided in this final report were generated by each of the following laboratories within the Pace Network:

- Pace Analytical Services - Minneapolis

If you have any questions concerning this report, please feel free to contact me.

Sincerely,

Brenna Bloome  
brenna.bloome@pacelabs.com  
(612)607-1700  
Project Manager

Enclosures

cc: Tom Einberger, Braun Intertec



## REPORT OF LABORATORY ANALYSIS

This report shall not be reproduced, except in full,  
without the written consent of Pace Analytical Services, LLC.



## CERTIFICATIONS

Project: The Heights/ B1903316.02

Pace Project No.: 10668806

---

### Pace Analytical Services, LLC - Minneapolis MN

1700 Elm Street SE, Minneapolis, MN 55414

A2LA Certification #: 2926.01

Alabama Certification #: 40770

Alaska Contaminated Sites Certification #: 17-009

Alaska DW Certification #: MN00064

Arizona Certification #: AZ0014

Arkansas DW Certification #: MN00064

Arkansas WW Certification #: 88-0680

California Certification #: 2929

Colorado Certification #: MN00064

Connecticut Certification #: PH-0256

EPA Region 8 Tribal Water Systems+Wyoming DW  
Certification #: via MN 027-053-137

Florida Certification #: E87605

Georgia Certification #: 959

GMP+ Certification #: GMP050884

Hawaii Certification #: MN00064

Idaho Certification #: MN00064

Illinois Certification #: 200011

Indiana Certification #: C-MN-01

Iowa Certification #: 368

Kansas Certification #: E-10167

Kentucky DW Certification #: 90062

Kentucky WW Certification #: 90062

Louisiana DEQ Certification #: AI-03086

Louisiana DW Certification #: MN00064

Maine Certification #: MN00064

Maryland Certification #: 322

Michigan Certification #: 9909

Minnesota Certification #: 027-053-137

Minnesota Dept of Ag Approval: via MN 027-053-137

Minnesota Petrofund Registration #: 1240

Mississippi Certification #: MN00064

Missouri Certification #: 10100

Montana Certification #: CERT0092

Nebraska Certification #: NE-OS-18-06

Nevada Certification #: MN00064

New Hampshire Certification #: 2081

New Jersey Certification #: MN002

New York Certification #: 11647

North Carolina DW Certification #: 27700

North Carolina WW Certification #: 530

North Dakota Certification (A2LA) #: R-036

North Dakota Certification (MN) #: R-036

Ohio DW Certification #: 41244

Ohio VAP Certification (1700) #: CL101

Oklahoma Certification #: 9507

Oregon Primary Certification #: MN300001

Oregon Secondary Certification #: MN200001

Pennsylvania Certification #: 68-00563

Puerto Rico Certification #: MN00064

South Carolina Certification #: 74003001

Tennessee Certification #: TN02818

Texas Certification #: T104704192

Utah Certification #: MN00064

Vermont Certification #: VT-027053137

Virginia Certification #: 460163

Washington Certification #: C486

West Virginia DEP Certification #: 382

West Virginia DW Certification #: 9952 C

Wisconsin Certification #: 999407970

Wyoming UST Certification #: via A2LA 2926.01

USDA Permit #: P330-19-00208

---

## REPORT OF LABORATORY ANALYSIS

This report shall not be reproduced, except in full,  
without the written consent of Pace Analytical Services, LLC.



## SAMPLE SUMMARY

Project: The Heights/ B1903316.02

Pace Project No.: 10668806

Lab ID	Sample ID	Matrix	Date Collected	Date Received
10668806001	15th Fairway Base	Solid	09/14/23 11:45	09/15/23 10:25
10668806002	15th Fairway SW	Solid	09/14/23 11:50	09/15/23 10:25
10668806003	9th Green SW-D.1	Solid	09/14/23 12:20	09/15/23 10:25
10668806004	Comp-FW-6-DU1M	Solid	09/14/23 12:40	09/15/23 10:25
10668806005	Comp-FW-6-DU2M	Solid	09/14/23 12:45	09/15/23 10:25

## REPORT OF LABORATORY ANALYSIS

This report shall not be reproduced, except in full,  
without the written consent of Pace Analytical Services, LLC.



## SAMPLE ANALYTE COUNT

Project: The Heights/ B1903316.02

Pace Project No.: 10668806

Lab ID	Sample ID	Method	Analysts	Analytes Reported	Laboratory
10668806001	15th Fairway Base	EPA 7471B	LMW	1	PASI-M
		ASTM D2974	MT2	1	PASI-M
10668806002	15th Fairway SW	EPA 7471B	LMW	1	PASI-M
		ASTM D2974	MT2	1	PASI-M
10668806003	9th Green SW-D.1	EPA 7471B	LMW	1	PASI-M
		ASTM D2974	MT2	1	PASI-M
10668806004	Comp-FW-6-DU1M	EPA 7471B	LMW	1	PASI-M
		ASTM D2974	MT2	1	PASI-M
10668806005	Comp-FW-6-DU2M	EPA 7471B	LMW	1	PASI-M
		ASTM D2974	MT2	1	PASI-M

PASI-M = Pace Analytical Services - Minneapolis

## REPORT OF LABORATORY ANALYSIS

This report shall not be reproduced, except in full,  
without the written consent of Pace Analytical Services, LLC.

**SUMMARY OF DETECTION**

Project: The Heights/ B1903316.02

Pace Project No.: 10668806

Lab Sample ID Method	Client Sample ID Parameters	Result	Units	Report Limit	Analyzed	Qualifiers
<b>10668806001</b>	<b>15th Fairway Base</b>					
EPA 7471B	Mercury	0.052	mg/kg	0.019	09/21/23 13:55	
ASTM D2974	Percent Moisture	6.6	%	0.10	09/19/23 11:42	N2
<b>10668806002</b>	<b>15th Fairway SW</b>					
EPA 7471B	Mercury	0.10	mg/kg	0.019	09/21/23 14:00	
ASTM D2974	Percent Moisture	8.0	%	0.10	09/19/23 11:42	N2
<b>10668806003</b>	<b>9th Green SW-D.1</b>					
EPA 7471B	Mercury	0.19	mg/kg	0.018	09/21/23 14:02	
ASTM D2974	Percent Moisture	4.5	%	0.10	09/19/23 11:42	N2
<b>10668806004</b>	<b>Comp-FW-6-DU1M</b>					
EPA 7471B	Mercury	0.085	mg/kg	0.018	09/21/23 14:03	
ASTM D2974	Percent Moisture	4.5	%	0.10	09/19/23 11:42	N2
<b>10668806005</b>	<b>Comp-FW-6-DU2M</b>					
EPA 7471B	Mercury	0.17	mg/kg	0.022	09/21/23 14:05	
ASTM D2974	Percent Moisture	9.7	%	0.10	09/19/23 11:43	N2

**REPORT OF LABORATORY ANALYSIS**

This report shall not be reproduced, except in full,  
without the written consent of Pace Analytical Services, LLC.



## PROJECT NARRATIVE

Project: The Heights/ B1903316.02  
Pace Project No.: 10668806

---

**Method:** EPA 7471B  
**Description:** 7471B Mercury  
**Client:** Braun Intertec Corporation  
**Date:** September 22, 2023

### General Information:

5 samples were analyzed for EPA 7471B by Pace Analytical Services Minneapolis. All samples were received in acceptable condition with any exceptions noted below or on the chain-of custody and/or the sample condition upon receipt form (SCUR) attached at the end of this report.

### Hold Time:

The samples were analyzed within the method required hold times with any exceptions noted below.

### Sample Preparation:

The samples were prepared in accordance with EPA 7471B with any exceptions noted below.

### Initial Calibrations (including MS Tune as applicable):

All criteria were within method requirements with any exceptions noted below.

### Continuing Calibration:

All criteria were within method requirements with any exceptions noted below.

### Method Blank:

All analytes were below the report limit in the method blank, where applicable, with any exceptions noted below.

### Laboratory Control Spike:

All laboratory control spike compounds were within QC limits with any exceptions noted below.

### Matrix Spikes:

All percent recoveries and relative percent differences (RPDs) were within acceptance criteria with any exceptions noted below.

### Additional Comments:

This data package has been reviewed for quality and completeness and is approved for release.

## REPORT OF LABORATORY ANALYSIS

This report shall not be reproduced, except in full,  
without the written consent of Pace Analytical Services, LLC.





## ANALYTICAL RESULTS

Project: The Heights/ B1903316.02

Pace Project No.: 10668806

**Sample: 15th Fairway Base**      **Lab ID: 10668806001**      Collected: 09/14/23 11:45      Received: 09/15/23 10:25      Matrix: Solid**Results reported on a "dry weight" basis and are adjusted for percent moisture, sample size and any dilutions.**

Parameters	Results	Units	Report Limit	DF	Prepared	Analyzed	CAS No.	Qual
<b>7471B Mercury</b>								
Analytical Method: EPA 7471B    Preparation Method: EPA 7471B								
Pace Analytical Services - Minneapolis								
Mercury	<b>0.052</b>	mg/kg	0.019	1	09/19/23 10:18	09/21/23 13:55	7439-97-6	
<b>Dry Weight / %M by ASTM D2974</b>								
Analytical Method: ASTM D2974								
Pace Analytical Services - Minneapolis								
Percent Moisture	<b>6.6</b>	%	0.10	1		09/19/23 11:42		N2

## REPORT OF LABORATORY ANALYSIS

This report shall not be reproduced, except in full,  
without the written consent of Pace Analytical Services, LLC.



## ANALYTICAL RESULTS

Project: The Heights/ B1903316.02

Pace Project No.: 10668806

**Sample: 15th Fairway SW**      **Lab ID: 10668806002**      Collected: 09/14/23 11:50      Received: 09/15/23 10:25      Matrix: Solid**Results reported on a "dry weight" basis and are adjusted for percent moisture, sample size and any dilutions.**

Parameters	Results	Units	Report Limit	DF	Prepared	Analyzed	CAS No.	Qual
<b>7471B Mercury</b>								
Analytical Method: EPA 7471B    Preparation Method: EPA 7471B								
Pace Analytical Services - Minneapolis								
Mercury	<b>0.10</b>	mg/kg	0.019	1	09/19/23 10:18	09/21/23 14:00	7439-97-6	
<b>Dry Weight / %M by ASTM D2974</b>								
Analytical Method: ASTM D2974								
Pace Analytical Services - Minneapolis								
Percent Moisture	<b>8.0</b>	%	0.10	1		09/19/23 11:42		N2

## REPORT OF LABORATORY ANALYSIS

This report shall not be reproduced, except in full,  
without the written consent of Pace Analytical Services, LLC.



## ANALYTICAL RESULTS

Project: The Heights/ B1903316.02

Pace Project No.: 10668806

Sample: 9th Green SW-D.1 Lab ID: 10668806003 Collected: 09/14/23 12:20 Received: 09/15/23 10:25 Matrix: Solid

Results reported on a "dry weight" basis and are adjusted for percent moisture, sample size and any dilutions.

Parameters	Results	Units	Report Limit	DF	Prepared	Analyzed	CAS No.	Qual
<b>7471B Mercury</b>								
Analytical Method: EPA 7471B Preparation Method: EPA 7471B								
Pace Analytical Services - Minneapolis								
Mercury	0.19	mg/kg	0.018	1	09/19/23 10:18	09/21/23 14:02	7439-97-6	
<b>Dry Weight / %M by ASTM D2974</b>								
Analytical Method: ASTM D2974								
Pace Analytical Services - Minneapolis								
Percent Moisture	4.5	%	0.10	1		09/19/23 11:42		N2

## REPORT OF LABORATORY ANALYSIS

This report shall not be reproduced, except in full,  
without the written consent of Pace Analytical Services, LLC.



## ANALYTICAL RESULTS

Project: The Heights/ B1903316.02

Pace Project No.: 10668806

**Sample: Comp-FW-6-DU1M**      **Lab ID: 10668806004**      Collected: 09/14/23 12:40      Received: 09/15/23 10:25      Matrix: Solid**Results reported on a "dry weight" basis and are adjusted for percent moisture, sample size and any dilutions.**

Parameters	Results	Units	Report Limit	DF	Prepared	Analyzed	CAS No.	Qual
<b>7471B Mercury</b>								
Analytical Method: EPA 7471B    Preparation Method: EPA 7471B								
Pace Analytical Services - Minneapolis								
Mercury	<b>0.085</b>	mg/kg	0.018	1	09/19/23 10:18	09/21/23 14:03	7439-97-6	
<b>Dry Weight / %M by ASTM D2974</b>								
Analytical Method: ASTM D2974								
Pace Analytical Services - Minneapolis								
Percent Moisture	<b>4.5</b>	%	0.10	1		09/19/23 11:42		N2

## REPORT OF LABORATORY ANALYSIS

This report shall not be reproduced, except in full,  
without the written consent of Pace Analytical Services, LLC.



## ANALYTICAL RESULTS

Project: The Heights/ B1903316.02

Pace Project No.: 10668806

Sample: **Comp-FW-6-DU2M** Lab ID: **10668806005** Collected: 09/14/23 12:45 Received: 09/15/23 10:25 Matrix: Solid

*Results reported on a "dry weight" basis and are adjusted for percent moisture, sample size and any dilutions.*

Parameters	Results	Units	Report Limit	DF	Prepared	Analyzed	CAS No.	Qual
<b>7471B Mercury</b>								
Analytical Method: EPA 7471B Preparation Method: EPA 7471B								
Pace Analytical Services - Minneapolis								
Mercury	<b>0.17</b>	mg/kg	0.022	1	09/19/23 10:18	09/21/23 14:05	7439-97-6	
<b>Dry Weight / %M by ASTM D2974</b>								
Analytical Method: ASTM D2974								
Pace Analytical Services - Minneapolis								
Percent Moisture	<b>9.7</b>	%	0.10	1		09/19/23 11:43		N2

## REPORT OF LABORATORY ANALYSIS

This report shall not be reproduced, except in full,  
without the written consent of Pace Analytical Services, LLC.



## QUALITY CONTROL DATA

Project: The Heights/ B1903316.02

Pace Project No.: 10668806

QC Batch: 906360

Analysis Method: EPA 7471B

QC Batch Method: EPA 7471B

Analysis Description: 7471B Mercury Solids

Laboratory: Pace Analytical Services - Minneapolis

Associated Lab Samples: 10668806001, 10668806002, 10668806003, 10668806004, 10668806005

METHOD BLANK: 4773111

Matrix: Solid

Associated Lab Samples: 10668806001, 10668806002, 10668806003, 10668806004, 10668806005

Parameter	Units	Blank Result	Reporting Limit	Analyzed	Qualifiers
Mercury	mg/kg	ND	0.018	09/21/23 13:52	

LABORATORY CONTROL SAMPLE: 4773112

Parameter	Units	Spike Conc.	LCS Result	LCS % Rec	% Rec Limits	Qualifiers
Mercury	mg/kg	0.49	0.51	103	80-120	

MATRIX SPIKE &amp; MATRIX SPIKE DUPLICATE: 4773113 4773114

Parameter	Units	10668806001 Result	MS Spike Conc.	MSD Spike Conc.	MS Result	MSD Result	MS % Rec	MSD % Rec	% Rec Limits	RPD	Max RPD	Qual
Mercury	mg/kg	0.052	0.51	0.48	0.57	0.56	101	105	80-120	1	20	

Results presented on this page are in the units indicated by the "Units" column except where an alternate unit is presented to the right of the result.

## REPORT OF LABORATORY ANALYSIS

This report shall not be reproduced, except in full,  
without the written consent of Pace Analytical Services, LLC.



## QUALITY CONTROL DATA

Project: The Heights/ B1903316.02

Pace Project No.: 10668806

QC Batch: 906621

Analysis Method: ASTM D2974

QC Batch Method: ASTM D2974

Analysis Description: Dry Weight / %M by ASTM D2974

Laboratory: Pace Analytical Services - Minneapolis

Associated Lab Samples: 10668806001, 10668806002, 10668806003, 10668806004, 10668806005

SAMPLE DUPLICATE: 4774121

Parameter	Units	10667639002 Result	Dup Result	RPD	Max RPD	Qualifiers
Percent Moisture	%	11.3	10.6	7	30	N2

SAMPLE DUPLICATE: 4774122

Parameter	Units	10668572003 Result	Dup Result	RPD	Max RPD	Qualifiers
Percent Moisture	%	0.53	0.52	1	30	N2

Results presented on this page are in the units indicated by the "Units" column except where an alternate unit is presented to the right of the result.

## REPORT OF LABORATORY ANALYSIS

This report shall not be reproduced, except in full,  
without the written consent of Pace Analytical Services, LLC.



## QUALIFIERS

Project: The Heights/ B1903316.02

Pace Project No.: 10668806

### DEFINITIONS

DF - Dilution Factor, if reported, represents the factor applied to the reported data due to dilution of the sample aliquot.

ND - Not Detected at or above adjusted reporting limit.

TNTC - Too Numerous To Count

J - Estimated concentration above the adjusted method detection limit and below the adjusted reporting limit.

MDL - Adjusted Method Detection Limit.

PQL - Practical Quantitation Limit.

RL - Reporting Limit - The lowest concentration value that meets project requirements for quantitative data with known precision and bias for a specific analyte in a specific matrix.

S - Surrogate

1,2-Diphenylhydrazine decomposes to and cannot be separated from Azobenzene using Method 8270. The result for each analyte is a combined concentration.

Consistent with EPA guidelines, unrounded data are displayed and have been used to calculate % recovery and RPD values.

LCS(D) - Laboratory Control Sample (Duplicate)

MS(D) - Matrix Spike (Duplicate)

DUP - Sample Duplicate

RPD - Relative Percent Difference

NC - Not Calculable.

SG - Silica Gel - Clean-Up

U - Indicates the compound was analyzed for, but not detected.

N-Nitrosodiphenylamine decomposes and cannot be separated from Diphenylamine using Method 8270. The result reported for each analyte is a combined concentration.

Reported results are not rounded until the final step prior to reporting. Therefore, calculated parameters that are typically reported as "Total" may vary slightly from the sum of the reported component parameters.

Pace Analytical is TNI accredited. Contact your Pace PM for the current list of accredited analytes.

TNI - The NELAC Institute.

### ANALYTE QUALIFIERS

N2 The lab does not hold NELAC/TNI accreditation for this parameter but other accreditations/certifications may apply. A complete list of accreditations/certifications is available upon request.

## REPORT OF LABORATORY ANALYSIS

This report shall not be reproduced, except in full,  
without the written consent of Pace Analytical Services, LLC.





## QUALITY CONTROL DATA CROSS REFERENCE TABLE

Project: The Heights/ B1903316.02

Pace Project No.: 10668806

Lab ID	Sample ID	QC Batch Method	QC Batch	Analytical Method	Analytical Batch
10668806001	15th Fairway Base	EPA 7471B	906360	EPA 7471B	906852
10668806002	15th Fairway SW	EPA 7471B	906360	EPA 7471B	906852
10668806003	9th Green SW-D.1	EPA 7471B	906360	EPA 7471B	906852
10668806004	Comp-FW-6-DU1M	EPA 7471B	906360	EPA 7471B	906852
10668806005	Comp-FW-6-DU2M	EPA 7471B	906360	EPA 7471B	906852
10668806001	15th Fairway Base	ASTM D2974	906621		
10668806002	15th Fairway SW	ASTM D2974	906621		
10668806003	9th Green SW-D.1	ASTM D2974	906621		
10668806004	Comp-FW-6-DU1M	ASTM D2974	906621		
10668806005	Comp-FW-6-DU2M	ASTM D2974	906621		

## REPORT OF LABORATORY ANALYSIS

This report shall not be reproduced, except in full,  
without the written consent of Pace Analytical Services, LLC.

# CHAIN-OF-CUSTODY Analytical Request Document

Face Analytical

Chain-of-Custody is a LEGAL DOCUMENT - Complete all relevant fields

Billing Information:

Same as client info

Company:

Braun Intertec

Address: 11001 Hampshire Ave S

Report To: Mark Keefe

Email To:

Copy To: Tam Finkbeiner

Site Collection Info/Address:

State: County/City: Time Zone Collected:

MINNAPOLIS CT [ ] ET

Customer Project Name/Number:

The Heights / B1903316-02

Phone: State/Facility ID #:

Email: Purchase Order #:

Quote #:

Collected By (Print):

Tam Finkbeiner

Collected By (Signature):

5 Day RUSH

Simple Disposal:

[ ] Dispose as appropriate [ ] Return

[ ] Archive: [ ] Hold:

[ ] Rush: [ ] Same Day [ ] Next Day

[ ] 12 Day [ ] 3 Day [ ] 4 Day

[ ] 5 Day (Expedite Charges Apply)

Analysis:

\* Matrix Codes (Insert in Matrix box below): Drinking Water (DW), Ground Water (GW), Wastewater (WW),

Product (P), Soil/Solid (SL), Oil (OL), Wipe (WP), Air (AR), Tissue (TS), Bioassay (B), Vapor (V), Other (OT)

Customer Sample ID

Matrix \*

Comp / Grab

Collected (or Composite Start)

Date Time

Composite End

Date Time

Res Cl

# of Ctns

15m Fairway Base SL

Comp 9/14/23 1145

2

15m Fairway SW

1150

1

6m Green SW-D.1

1220

1

Comp-FW-6-DULM

1240

1

Comp-FW-6-DUZM

1245

1

Customer Remarks / Special Conditions / Possible Hazards:

5 Day RUSH!

Type of Ice Used: Wet Blue Dry None

Packing Material Used:

Radchem sample(s) screened (<500 cpm): Y N NA

Received by/Company: (Signature)

9/15/23 0805

Received by/Company: (Signature)

9/15/23 0915

Received by/Company: (Signature)

9/15/23

Received by/Company: (Signature)

9/15/23 1025

Received by/Company: (Signature)

LAB USE ONLY - Affix Work

ALL SHADE

Container Preservative Type:

U

\*\* Preservative Types: (1) nitric acid, (2) sulfuric acid, (3) hydrochloric acid, (4) sodium hydroxide, (5) zinc acetate, (6) methanol, (7) sodium bisulfate, (8) sodium thiosulfate, (9) hexane, (A) ascorbic acid, (B) ammonium sulfate, (C) ammonium hydroxide, (D) TSP, (U) Unpreserved, (O) Other

Analyses

Lab Profile/Line: 39125

Lab Sample Receipt Checklist:

Custody Seals Present/Intact Y N NA

Custody Signatures Present Y N NA

Collector Signatures Present Y N NA

Bottles Intact Y N NA

Correct Bottles Y N NA

Sufficient Volume Y N NA

Samples Received on Ice Y N NA

VOA - Headspace Acceptable Y N NA

USDA Regulated Soils Y N NA

Samples in Holding Time Y N NA

Residual Chlorine Present Y N NA

Cl Strips: Y N NA

Sample pH Acceptable Y N NA

pH Strips: Y N NA

Sulfide Present Y N NA

Lead Acetate Strips: Y N NA

LAB USE ONLY:

Lab Sample # / Comments:

001

002

003

004

005

006

007

008

009

010

011

012

013

014

015

016

017

018

019

020

021

022

023

SHORT HOLDS PRESENT (<72 hours): Y N N/A

Lab Tracking #: 2920827

Samples received via: FEDEX UPS Client Courier Pace Courier

Date/Time: 0830

9/15/23

Date/Time: 0945

9/15/23

Date/Time: 1025

9/15/23

Date/Time: 1025

9/15/23

Date/Time: 1025

9/15/23

Date/Time: 1025

Lab Sample Temperature Info:

Temp Blank Received: Y N NA

Therm ID#: 17

Cooler 1 Temp Upon Receipt: 47.0C

Cooler 1 Therm Corr. Factor: 4.0C

Cooler 1 Corrected Temp: 51.0C

Comments:

Trip Blank Received: Y N NA

HCL MeOH TSP Other

Non-Conformance(s): YES / NO

Page: 1

of: 1

Effective Date: 4/14/2023

Sample Condition Upon Receipt	Client Name:	Project #:
	<u>Braun Interfcc</u>	<b>WO#: 10668806</b>
Courier: <input type="checkbox"/> FedEx <input type="checkbox"/> UPS <input type="checkbox"/> USPS <input type="checkbox"/> Client <input checked="" type="checkbox"/> Pace <input type="checkbox"/> Speedee <input type="checkbox"/> Commercial		PM: BGB Due Date: 09/20/23 CLIENT: Braun-BLM
Tracking Number: _____ <input type="checkbox"/> See Exceptions ENV-FRM-MIN4-0142		

Custody Seal on Cooler/Box Present? <input type="checkbox"/> Yes <input checked="" type="checkbox"/> No Seals Intact? <input type="checkbox"/> Yes <input checked="" type="checkbox"/> No		Biological Tissue Frozen? <input type="checkbox"/> Yes <input type="checkbox"/> No <input checked="" type="checkbox"/> N/A
Packing Material: <input type="checkbox"/> Bubble Wrap <input checked="" type="checkbox"/> Bubble Bags <input type="checkbox"/> None <input type="checkbox"/> Other		Temp Blank? <input checked="" type="checkbox"/> Yes <input type="checkbox"/> No
Thermometer: <input type="checkbox"/> T1 (0461) <input type="checkbox"/> T2 (0436) <input type="checkbox"/> T3 (0459) <input type="checkbox"/> T4 (0402) <input type="checkbox"/> T5 (0178) <input type="checkbox"/> T6 (0235) <input checked="" type="checkbox"/> T7 (0042) <input type="checkbox"/> T8 (0775) <input type="checkbox"/> T9 (0727) <input type="checkbox"/> 01339252/1710		Type of Ice: <input checked="" type="checkbox"/> Wet <input type="checkbox"/> Blue <input type="checkbox"/> Dry <input type="checkbox"/> None <input type="checkbox"/> Melted
Did Samples Originate in West Virginia? <input type="checkbox"/> Yes <input checked="" type="checkbox"/> No		Were All Container Temps Taken? <input type="checkbox"/> Yes <input type="checkbox"/> No <input type="checkbox"/> N/A
Temp should be above freezing to 6 °C Cooler temp Read w/Temp Blank: <u>4.7</u> °C		Average Corrected Temp (no temp blank only): _____ °C
Correction Factor: <u>+0.4</u> Cooler Temp Corrected w/temp blank: <u>5.2</u> °C		<input type="checkbox"/> See Exceptions ENV-FRM-MIN4-0142 <input type="checkbox"/> 1 Container

USDA Regulated Soil: (☒ N/A, water sample/other: \_\_\_\_\_) Date/Initials of Person Examining Contents: NV 9/15/23

Did samples originate in a quarantine zone within the United States: AL, AR, AZ, CA, FL, GA, ID, LA, MS, NC, NM, NY, OK, OR, SC, TN, TX, or VA (check maps)? ☐ Yes ☐ No

Did samples originate from a foreign source (internationally, including Hawaii and Puerto Rico)? ☐ Yes ☐ No

If Yes to either question, fill out a Regulated Soil Checklist (ENV-FRM-MIN4-0154) and include with SCUR/COC paperwork.

Location (Check one):	Comments
<input type="checkbox"/> Duluth <input checked="" type="checkbox"/> Minneapolis <input type="checkbox"/> Virginia	
Chain of Custody Present and Filled Out?	<input checked="" type="checkbox"/> Yes <input type="checkbox"/> No
Chain of Custody Relinquished?	<input checked="" type="checkbox"/> Yes <input type="checkbox"/> No
Sampler Name and/or Signature on COC?	<input checked="" type="checkbox"/> Yes <input type="checkbox"/> No <input type="checkbox"/> N/A
Samples Arrived within Hold Time?	<input checked="" type="checkbox"/> Yes <input type="checkbox"/> No
Short Hold Time Analysis (<72 hr)?	<input type="checkbox"/> Yes <input checked="" type="checkbox"/> No
Rush Turn Around Time Requested?	<input checked="" type="checkbox"/> Yes <input type="checkbox"/> No
Sufficient Sample Volume?	<input checked="" type="checkbox"/> Yes <input type="checkbox"/> No
Correct Containers Used?	<input checked="" type="checkbox"/> Yes <input type="checkbox"/> No <input type="checkbox"/> N/A
-Pace Containers Used?	<input checked="" type="checkbox"/> Yes <input type="checkbox"/> No
Containers Intact?	<input checked="" type="checkbox"/> Yes <input type="checkbox"/> No
Field Filtered Volume Received for Dissolved Tests?	<input checked="" type="checkbox"/> Yes <input type="checkbox"/> No <input checked="" type="checkbox"/> N/A
Is sufficient information available to reconcile the samples to the COC?	<input checked="" type="checkbox"/> Yes <input type="checkbox"/> No
Matrix: <input type="checkbox"/> Water <input checked="" type="checkbox"/> Soil <input type="checkbox"/> Oil <input type="checkbox"/> Other	
All containers needing acid/base preservation have been checked?	<input type="checkbox"/> Yes <input type="checkbox"/> No <input checked="" type="checkbox"/> N/A
All containers needing preservation are found to be in compliance with EPA recommendation? (HNO <sub>3</sub> , H <sub>2</sub> SO <sub>4</sub> , <2pH, NaOH >9 Sulfide, NaOH >10 Cyanide)	<input type="checkbox"/> Yes <input type="checkbox"/> No <input checked="" type="checkbox"/> N/A
Exceptions: VOA, Coliform, TOC/DOC Oil and Grease, DRO/8015 (water) and Dioxins/PFAS	
(*If adding preservative to a container, it must be added to associated field and equipment blanks--verify with PM first.)	
Headspace in Methyl Mercury Container?	<input type="checkbox"/> Yes <input type="checkbox"/> No <input checked="" type="checkbox"/> N/A
Extra labels present on soil VOA or WIDRO containers?	<input type="checkbox"/> Yes <input type="checkbox"/> No <input checked="" type="checkbox"/> N/A
Headspace in VOA Vials (greater than 6mm)?	<input type="checkbox"/> Yes <input type="checkbox"/> No <input checked="" type="checkbox"/> N/A
3 Trip Blanks Present?	<input type="checkbox"/> Yes <input type="checkbox"/> No <input checked="" type="checkbox"/> N/A
Trip Blank Custody Seals Present?	<input type="checkbox"/> Yes <input type="checkbox"/> No <input checked="" type="checkbox"/> N/A

CLIENT NOTIFICATION/RESOLUTION	Field Data Required? <input type="checkbox"/> Yes <input type="checkbox"/> No
Person Contacted: _____	Date/Time: _____
Comments/Resolution: _____	
Project Manager Review: <u>Brenna Bloome</u>	Date: <u>09/15/2023</u>

NOTE: Whenever there is a discrepancy affecting North Carolina compliance samples, a copy of this form will be sent to the North Carolina DEHNR Certification Office (i.e., out of hold, incorrect preservative, out of temp, incorrect containers).

Labeled By: NV Line: (3)



Document Name:  
Service Center Transfer Checklist  
Document Number:  
ENV-FRM-MIN4-0135 Rev.02

Document Revised: 06Apr2021  
Page 1 of 1  
Pace Analytical Services -  
Minneapolis

## Service Center Transfer Checklist

Service Center: MPLS ☐ BLM ☒ AZ ☐ MT ☐

Client: Braun Intertec

### Destination Lab:

MPLS ☒ Duluth ☐ National ☐ Other ☐

Received w/ Custody Seal? Yes ☐ No ☒

Custody Seal Intact? Yes ☐ No ☒

Temperature °C: Temp Read  Corr. Factor  Corr. Temp

IR Gun: G87A9205200775 (T8)

☒ Samples on ice, in cool down

Rush ☒ Short Hold ☐ N/A ☐

Containers Intact? Yes ☒ No ☐

Repacked and Re-Iced? Yes ☐ No ☒

Notes:

### No Temp Blank Section

Read Temp	Corr. Temp	Avg. Temp

9/15/23

AFI



September 25, 2023

Mark Keefer  
Braun Intertec  
11001 Hampshire Ave S  
Bloomington, MN 55438

RE: Project: Heights B1903316.02  
Pace Project No.: 10669082

Dear Mark Keefer:

Enclosed are the analytical results for sample(s) received by the laboratory on September 18, 2023. The results relate only to the samples included in this report. Results reported herein conform to the applicable TNI/NELAC Standards and the laboratory's Quality Manual, where applicable, unless otherwise noted in the body of the report.

The test results provided in this final report were generated by each of the following laboratories within the Pace Network:

- Pace Analytical Services - Minneapolis

If you have any questions concerning this report, please feel free to contact me.

Sincerely,

A handwritten signature in black ink, appearing to read "Brenna Bloome".

Brenna Bloome  
brenna.bloome@pacelabs.com  
(612)607-1700  
Project Manager

Enclosures

cc: Tom Einberger, Braun Intertec



## REPORT OF LABORATORY ANALYSIS

This report shall not be reproduced, except in full,  
without the written consent of Pace Analytical Services, LLC.



## CERTIFICATIONS

Project: Heights B1903316.02

Pace Project No.: 10669082

---

**Pace Analytical Services, LLC - Minneapolis MN**

1700 Elm Street SE, Minneapolis, MN 55414

A2LA Certification #: 2926.01

Alabama Certification #: 40770

Alaska Contaminated Sites Certification #: 17-009

Alaska DW Certification #: MN00064

Arizona Certification #: AZ0014

Arkansas DW Certification #: MN00064

Arkansas WW Certification #: 88-0680

California Certification #: 2929

Colorado Certification #: MN00064

Connecticut Certification #: PH-0256

EPA Region 8 Tribal Water Systems+Wyoming DW  
Certification #: via MN 027-053-137

Florida Certification #: E87605

Georgia Certification #: 959

GMP+ Certification #: GMP050884

Hawaii Certification #: MN00064

Idaho Certification #: MN00064

Illinois Certification #: 200011

Indiana Certification #: C-MN-01

Iowa Certification #: 368

Kansas Certification #: E-10167

Kentucky DW Certification #: 90062

Kentucky WW Certification #: 90062

Louisiana DEQ Certification #: AI-03086

Louisiana DW Certification #: MN00064

Maine Certification #: MN00064

Maryland Certification #: 322

Michigan Certification #: 9909

Minnesota Certification #: 027-053-137

Minnesota Dept of Ag Approval: via MN 027-053-137

Minnesota Petrofund Registration #: 1240

Mississippi Certification #: MN00064

Missouri Certification #: 10100

Montana Certification #: CERT0092

Nebraska Certification #: NE-OS-18-06

Nevada Certification #: MN00064

New Hampshire Certification #: 2081

New Jersey Certification #: MN002

New York Certification #: 11647

North Carolina DW Certification #: 27700

North Carolina WW Certification #: 530

North Dakota Certification (A2LA) #: R-036

North Dakota Certification (MN) #: R-036

Ohio DW Certification #: 41244

Ohio VAP Certification (1700) #: CL101

Oklahoma Certification #: 9507

Oregon Primary Certification #: MN300001

Oregon Secondary Certification #: MN200001

Pennsylvania Certification #: 68-00563

Puerto Rico Certification #: MN00064

South Carolina Certification #: 74003001

Tennessee Certification #: TN02818

Texas Certification #: T104704192

Utah Certification #: MN00064

Vermont Certification #: VT-027053137

Virginia Certification #: 460163

Washington Certification #: C486

West Virginia DEP Certification #: 382

West Virginia DW Certification #: 9952 C

Wisconsin Certification #: 999407970

Wyoming UST Certification #: via A2LA 2926.01

USDA Permit #: P330-19-00208

---

## REPORT OF LABORATORY ANALYSIS

This report shall not be reproduced, except in full,  
without the written consent of Pace Analytical Services, LLC.



## SAMPLE SUMMARY

Project: Heights B1903316.02

Pace Project No.: 10669082

Lab ID	Sample ID	Matrix	Date Collected	Date Received
10669082001	11th Tee Base A	Solid	09/18/23 09:30	09/18/23 11:49
10669082002	11th Tee Base B	Solid	09/18/23 09:35	09/18/23 11:49
10669082003	11th Tee Base C	Solid	09/18/23 09:40	09/18/23 11:49
10669082004	11th Tee Base D	Solid	09/18/23 09:45	09/18/23 11:49
10669082005	11th Tee SW-A	Solid	09/18/23 09:50	09/18/23 11:49
10669082006	11th Tee SW-B	Solid	09/18/23 09:55	09/18/23 11:49
10669082007	11th Tee SW-C	Solid	09/18/23 10:00	09/18/23 11:49
10669082008	11th Tee SW-D	Solid	09/18/23 10:05	09/18/23 11:49
10669082009	Comp-15-DU2-M	Solid	09/18/23 10:55	09/18/23 11:49

## REPORT OF LABORATORY ANALYSIS

This report shall not be reproduced, except in full,  
without the written consent of Pace Analytical Services, LLC.



## SAMPLE ANALYTE COUNT

Project: Heights B1903316.02

Pace Project No.: 10669082

Lab ID	Sample ID	Method	Analysts	Analytes Reported	Laboratory
10669082001	11th Tee Base A	EPA 7471B	LMW	1	PASI-M
		ASTM D2974	JDL	1	PASI-M
10669082002	11th Tee Base B	EPA 7471B	LMW	1	PASI-M
		ASTM D2974	JDL	1	PASI-M
10669082003	11th Tee Base C	EPA 7471B	LMW	1	PASI-M
		ASTM D2974	JDL	1	PASI-M
10669082004	11th Tee Base D	EPA 7471B	LMW	1	PASI-M
		ASTM D2974	JDL	1	PASI-M
10669082005	11th Tee SW-A	EPA 7471B	LMW	1	PASI-M
		ASTM D2974	JDL	1	PASI-M
10669082006	11th Tee SW-B	EPA 7471B	LMW	1	PASI-M
		ASTM D2974	JDL	1	PASI-M
10669082007	11th Tee SW-C	EPA 7471B	LMW	1	PASI-M
		ASTM D2974	JDL	1	PASI-M
10669082008	11th Tee SW-D	EPA 7471B	LMW	1	PASI-M
		ASTM D2974	JDL	1	PASI-M
10669082009	Comp-15-DU2-M	EPA 7471B	LMW	1	PASI-M
		ASTM D2974	JDL	1	PASI-M

PASI-M = Pace Analytical Services - Minneapolis

## REPORT OF LABORATORY ANALYSIS

This report shall not be reproduced, except in full,  
without the written consent of Pace Analytical Services, LLC.





## SUMMARY OF DETECTION

Project: Heights B1903316.02

Pace Project No.: 10669082

Lab Sample ID Method	Client Sample ID Parameters	Result	Units	Report Limit	Analyzed	Qualifiers
<b>10669082001</b>	<b>11th Tee Base A</b>					
EPA 7471B	Mercury	0.039	mg/kg	0.021	09/21/23 17:05	
ASTM D2974	Percent Moisture	10.4	%	0.10	09/22/23 13:02	N2
<b>10669082002</b>	<b>11th Tee Base B</b>					
EPA 7471B	Mercury	0.020	mg/kg	0.020	09/21/23 17:11	
ASTM D2974	Percent Moisture	7.7	%	0.10	09/22/23 13:03	N2
<b>10669082003</b>	<b>11th Tee Base C</b>					
EPA 7471B	Mercury	0.034	mg/kg	0.023	09/21/23 17:12	
ASTM D2974	Percent Moisture	15.4	%	0.10	09/22/23 13:03	N2
<b>10669082004</b>	<b>11th Tee Base D</b>					
EPA 7471B	Mercury	0.062	mg/kg	0.022	09/21/23 17:14	
ASTM D2974	Percent Moisture	10.4	%	0.10	09/22/23 13:03	N2
<b>10669082005</b>	<b>11th Tee SW-A</b>					
EPA 7471B	Mercury	0.052	mg/kg	0.019	09/21/23 17:19	
ASTM D2974	Percent Moisture	8.4	%	0.10	09/22/23 13:03	N2
<b>10669082006</b>	<b>11th Tee SW-B</b>					
EPA 7471B	Mercury	0.029	mg/kg	0.020	09/21/23 17:20	
ASTM D2974	Percent Moisture	7.7	%	0.10	09/22/23 13:04	N2
<b>10669082007</b>	<b>11th Tee SW-C</b>					
EPA 7471B	Mercury	0.044	mg/kg	0.021	09/21/23 17:22	
ASTM D2974	Percent Moisture	9.4	%	0.10	09/22/23 13:04	N2
<b>10669082008</b>	<b>11th Tee SW-D</b>					
EPA 7471B	Mercury	0.33	mg/kg	0.021	09/21/23 17:24	
ASTM D2974	Percent Moisture	9.5	%	0.10	09/22/23 13:04	N2
<b>10669082009</b>	<b>Comp-15-DU2-M</b>					
EPA 7471B	Mercury	0.25	mg/kg	0.021	09/21/23 17:25	
ASTM D2974	Percent Moisture	7.5	%	0.10	09/22/23 13:04	N2

## REPORT OF LABORATORY ANALYSIS

This report shall not be reproduced, except in full,  
without the written consent of Pace Analytical Services, LLC.



## PROJECT NARRATIVE

Project: Heights B1903316.02  
Pace Project No.: 10669082

---

**Method:** EPA 7471B  
**Description:** 7471B Mercury  
**Client:** Braun Intertec Corporation  
**Date:** September 25, 2023

### General Information:

9 samples were analyzed for EPA 7471B by Pace Analytical Services Minneapolis. All samples were received in acceptable condition with any exceptions noted below or on the chain-of custody and/or the sample condition upon receipt form (SCUR) attached at the end of this report.

### Hold Time:

The samples were analyzed within the method required hold times with any exceptions noted below.

### Sample Preparation:

The samples were prepared in accordance with EPA 7471B with any exceptions noted below.

### Initial Calibrations (including MS Tune as applicable):

All criteria were within method requirements with any exceptions noted below.

### Continuing Calibration:

All criteria were within method requirements with any exceptions noted below.

### Method Blank:

All analytes were below the report limit in the method blank, where applicable, with any exceptions noted below.

### Laboratory Control Spike:

All laboratory control spike compounds were within QC limits with any exceptions noted below.

### Matrix Spikes:

All percent recoveries and relative percent differences (RPDs) were within acceptance criteria with any exceptions noted below.

### Additional Comments:

This data package has been reviewed for quality and completeness and is approved for release.

## REPORT OF LABORATORY ANALYSIS

This report shall not be reproduced, except in full,  
without the written consent of Pace Analytical Services, LLC.



## ANALYTICAL RESULTS

Project: Heights B1903316.02

Pace Project No.: 10669082

**Sample: 11th Tee Base A**      **Lab ID: 10669082001**      Collected: 09/18/23 09:30      Received: 09/18/23 11:49      Matrix: Solid**Results reported on a "dry weight" basis and are adjusted for percent moisture, sample size and any dilutions.**

Parameters	Results	Units	Report Limit	DF	Prepared	Analyzed	CAS No.	Qual
<b>7471B Mercury</b>								
Analytical Method: EPA 7471B    Preparation Method: EPA 7471B								
Pace Analytical Services - Minneapolis								
Mercury	<b>0.039</b>	mg/kg	0.021	1	09/21/23 12:24	09/21/23 17:05	7439-97-6	
<b>Dry Weight / %M by ASTM D2974</b>								
Analytical Method: ASTM D2974								
Pace Analytical Services - Minneapolis								
Percent Moisture	<b>10.4</b>	%	0.10	1		09/22/23 13:02		N2

## REPORT OF LABORATORY ANALYSIS

This report shall not be reproduced, except in full,  
without the written consent of Pace Analytical Services, LLC.



## ANALYTICAL RESULTS

Project: Heights B1903316.02

Pace Project No.: 10669082

**Sample: 11th Tee Base B**      **Lab ID: 10669082002**      Collected: 09/18/23 09:35      Received: 09/18/23 11:49      Matrix: Solid**Results reported on a "dry weight" basis and are adjusted for percent moisture, sample size and any dilutions.**

Parameters	Results	Units	Report Limit	DF	Prepared	Analyzed	CAS No.	Qual
<b>7471B Mercury</b>								
Analytical Method: EPA 7471B    Preparation Method: EPA 7471B								
Pace Analytical Services - Minneapolis								
Mercury	<b>0.020</b>	mg/kg	0.020	1	09/21/23 12:24	09/21/23 17:11	7439-97-6	
<b>Dry Weight / %M by ASTM D2974</b>								
Analytical Method: ASTM D2974								
Pace Analytical Services - Minneapolis								
Percent Moisture	<b>7.7</b>	%	0.10	1		09/22/23 13:03		N2

## REPORT OF LABORATORY ANALYSIS

This report shall not be reproduced, except in full,  
without the written consent of Pace Analytical Services, LLC.



## ANALYTICAL RESULTS

Project: Heights B1903316.02

Pace Project No.: 10669082

**Sample: 11th Tee Base C**      **Lab ID: 10669082003**      Collected: 09/18/23 09:40      Received: 09/18/23 11:49      Matrix: Solid**Results reported on a "dry weight" basis and are adjusted for percent moisture, sample size and any dilutions.**

Parameters	Results	Units	Report Limit	DF	Prepared	Analyzed	CAS No.	Qual
<b>7471B Mercury</b>								
Analytical Method: EPA 7471B    Preparation Method: EPA 7471B								
Pace Analytical Services - Minneapolis								
Mercury	<b>0.034</b>	mg/kg	0.023	1	09/21/23 12:24	09/21/23 17:12	7439-97-6	
<b>Dry Weight / %M by ASTM D2974</b>								
Analytical Method: ASTM D2974								
Pace Analytical Services - Minneapolis								
Percent Moisture	<b>15.4</b>	%	0.10	1		09/22/23 13:03		N2

## REPORT OF LABORATORY ANALYSIS

This report shall not be reproduced, except in full,  
without the written consent of Pace Analytical Services, LLC.



## ANALYTICAL RESULTS

Project: Heights B1903316.02

Pace Project No.: 10669082

**Sample: 11th Tee Base D**      **Lab ID: 10669082004**      Collected: 09/18/23 09:45      Received: 09/18/23 11:49      Matrix: Solid**Results reported on a "dry weight" basis and are adjusted for percent moisture, sample size and any dilutions.**

Parameters	Results	Units	Report Limit	DF	Prepared	Analyzed	CAS No.	Qual
<b>7471B Mercury</b>								
Analytical Method: EPA 7471B    Preparation Method: EPA 7471B Pace Analytical Services - Minneapolis								
Mercury	<b>0.062</b>	mg/kg	0.022	1	09/21/23 12:24	09/21/23 17:14	7439-97-6	
<b>Dry Weight / %M by ASTM D2974</b>								
Analytical Method: ASTM D2974 Pace Analytical Services - Minneapolis								
Percent Moisture	<b>10.4</b>	%	0.10	1		09/22/23 13:03		N2

## REPORT OF LABORATORY ANALYSIS

This report shall not be reproduced, except in full,  
without the written consent of Pace Analytical Services, LLC.



## ANALYTICAL RESULTS

Project: Heights B1903316.02

Pace Project No.: 10669082

**Sample: 11th Tee SW-A**      **Lab ID: 10669082005**      Collected: 09/18/23 09:50      Received: 09/18/23 11:49      Matrix: Solid**Results reported on a "dry weight" basis and are adjusted for percent moisture, sample size and any dilutions.**

Parameters	Results	Units	Report Limit	DF	Prepared	Analyzed	CAS No.	Qual
<b>7471B Mercury</b>								
Analytical Method: EPA 7471B    Preparation Method: EPA 7471B								
Pace Analytical Services - Minneapolis								
Mercury	<b>0.052</b>	mg/kg	0.019	1	09/21/23 12:24	09/21/23 17:19	7439-97-6	
<b>Dry Weight / %M by ASTM D2974</b>								
Analytical Method: ASTM D2974								
Pace Analytical Services - Minneapolis								
Percent Moisture	<b>8.4</b>	%	0.10	1		09/22/23 13:03		N2

## REPORT OF LABORATORY ANALYSIS

This report shall not be reproduced, except in full,  
without the written consent of Pace Analytical Services, LLC.



## ANALYTICAL RESULTS

Project: Heights B1903316.02

Pace Project No.: 10669082

**Sample: 11th Tee SW-B**      **Lab ID: 10669082006**      Collected: 09/18/23 09:55      Received: 09/18/23 11:49      Matrix: Solid**Results reported on a "dry weight" basis and are adjusted for percent moisture, sample size and any dilutions.**

Parameters	Results	Units	Report Limit	DF	Prepared	Analyzed	CAS No.	Qual
<b>7471B Mercury</b>								
Analytical Method: EPA 7471B    Preparation Method: EPA 7471B								
Pace Analytical Services - Minneapolis								
Mercury	<b>0.029</b>	mg/kg	0.020	1	09/21/23 12:24	09/21/23 17:20	7439-97-6	
<b>Dry Weight / %M by ASTM D2974</b>								
Analytical Method: ASTM D2974								
Pace Analytical Services - Minneapolis								
Percent Moisture	<b>7.7</b>	%	0.10	1		09/22/23 13:04		N2

## REPORT OF LABORATORY ANALYSIS

This report shall not be reproduced, except in full,  
without the written consent of Pace Analytical Services, LLC.





## ANALYTICAL RESULTS

Project: Heights B1903316.02

Pace Project No.: 10669082

**Sample: 11th Tee SW-C**      **Lab ID: 10669082007**      Collected: 09/18/23 10:00      Received: 09/18/23 11:49      Matrix: Solid**Results reported on a "dry weight" basis and are adjusted for percent moisture, sample size and any dilutions.**

Parameters	Results	Units	Report Limit	DF	Prepared	Analyzed	CAS No.	Qual
<b>7471B Mercury</b>								
Analytical Method: EPA 7471B    Preparation Method: EPA 7471B								
Pace Analytical Services - Minneapolis								
Mercury	<b>0.044</b>	mg/kg	0.021	1	09/21/23 12:24	09/21/23 17:22	7439-97-6	
<b>Dry Weight / %M by ASTM D2974</b>								
Analytical Method: ASTM D2974								
Pace Analytical Services - Minneapolis								
Percent Moisture	<b>9.4</b>	%	0.10	1		09/22/23 13:04		N2

## REPORT OF LABORATORY ANALYSIS

This report shall not be reproduced, except in full,  
without the written consent of Pace Analytical Services, LLC.



## ANALYTICAL RESULTS

Project: Heights B1903316.02

Pace Project No.: 10669082

**Sample: 11th Tee SW-D**      **Lab ID: 10669082008**      Collected: 09/18/23 10:05      Received: 09/18/23 11:49      Matrix: Solid**Results reported on a "dry weight" basis and are adjusted for percent moisture, sample size and any dilutions.**

Parameters	Results	Units	Report Limit	DF	Prepared	Analyzed	CAS No.	Qual
<b>7471B Mercury</b>								
Analytical Method: EPA 7471B    Preparation Method: EPA 7471B								
Pace Analytical Services - Minneapolis								
Mercury	<b>0.33</b>	mg/kg	0.021	1	09/21/23 12:24	09/21/23 17:24	7439-97-6	
<b>Dry Weight / %M by ASTM D2974</b>								
Analytical Method: ASTM D2974								
Pace Analytical Services - Minneapolis								
Percent Moisture	<b>9.5</b>	%	0.10	1		09/22/23 13:04		N2

## REPORT OF LABORATORY ANALYSIS

This report shall not be reproduced, except in full,  
without the written consent of Pace Analytical Services, LLC.



## ANALYTICAL RESULTS

Project: Heights B1903316.02

Pace Project No.: 10669082

**Sample: Comp-15-DU2-M**      **Lab ID: 10669082009**      Collected: 09/18/23 10:55      Received: 09/18/23 11:49      Matrix: Solid**Results reported on a "dry weight" basis and are adjusted for percent moisture, sample size and any dilutions.**

Parameters	Results	Units	Report Limit	DF	Prepared	Analyzed	CAS No.	Qual
<b>7471B Mercury</b>								
Analytical Method: EPA 7471B    Preparation Method: EPA 7471B								
Pace Analytical Services - Minneapolis								
Mercury	<b>0.25</b>	mg/kg	0.021	1	09/21/23 12:24	09/21/23 17:25	7439-97-6	
<b>Dry Weight / %M by ASTM D2974</b>								
Analytical Method: ASTM D2974								
Pace Analytical Services - Minneapolis								
Percent Moisture	<b>7.5</b>	%	0.10	1		09/22/23 13:04		N2

## REPORT OF LABORATORY ANALYSIS

This report shall not be reproduced, except in full,  
without the written consent of Pace Analytical Services, LLC.



## QUALITY CONTROL DATA

Project: Heights B1903316.02

Pace Project No.: 10669082

QC Batch:	906907	Analysis Method:	EPA 7471B
QC Batch Method:	EPA 7471B	Analysis Description:	7471B Mercury Solids
		Laboratory:	Pace Analytical Services - Minneapolis

Associated Lab Samples: 10669082001, 10669082002, 10669082003, 10669082004, 10669082005, 10669082006, 10669082007, 10669082008, 10669082009

METHOD BLANK: 4775329 Matrix: Solid

Associated Lab Samples: 10669082001, 10669082002, 10669082003, 10669082004, 10669082005, 10669082006, 10669082007, 10669082008, 10669082009

Parameter	Units	Blank Result	Reporting Limit	Analyzed	Qualifiers
Mercury	mg/kg	ND	0.020	09/21/23 17:02	

LABORATORY CONTROL SAMPLE: 4775330

Parameter	Units	Spike Conc.	LCS Result	LCS % Rec	% Rec Limits	Qualifiers
Mercury	mg/kg	0.49	0.48	99	80-120	

MATRIX SPIKE & MATRIX SPIKE DUPLICATE: 4775331 4775332

Parameter	Units	10669082001 Result	MS Spike Conc.	MSD Spike Conc.	MS Result	MSD Result	MS % Rec	MSD % Rec	% Rec Limits	RPD	Max RPD	Qual
Mercury	mg/kg	0.039	0.5	0.56	0.51	0.56	94	94	80-120	11	20	

Results presented on this page are in the units indicated by the "Units" column except where an alternate unit is presented to the right of the result.

## REPORT OF LABORATORY ANALYSIS

This report shall not be reproduced, except in full,  
without the written consent of Pace Analytical Services, LLC.



## QUALITY CONTROL DATA

Project: Heights B1903316.02

Pace Project No.: 10669082

QC Batch: 907233

Analysis Method: ASTM D2974

QC Batch Method: ASTM D2974

Analysis Description: Dry Weight / %M by ASTM D2974

Laboratory: Pace Analytical Services - Minneapolis

Associated Lab Samples: 10669082001, 10669082002, 10669082003, 10669082004, 10669082005, 10669082006, 10669082007, 10669082008, 10669082009

SAMPLE DUPLICATE: 4776575

Parameter	Units	10669082001 Result	Dup Result	RPD	Max RPD	Qualifiers
Percent Moisture	%	10.4	10.8	3	30	N2

SAMPLE DUPLICATE: 4776576

Parameter	Units	10668355002 Result	Dup Result	RPD	Max RPD	Qualifiers
Percent Moisture	%	18.2	17.1	6	30	N2

Results presented on this page are in the units indicated by the "Units" column except where an alternate unit is presented to the right of the result.

## REPORT OF LABORATORY ANALYSIS

This report shall not be reproduced, except in full,  
without the written consent of Pace Analytical Services, LLC.



## QUALIFIERS

Project: Heights B1903316.02

Pace Project No.: 10669082

### DEFINITIONS

DF - Dilution Factor, if reported, represents the factor applied to the reported data due to dilution of the sample aliquot.

ND - Not Detected at or above adjusted reporting limit.

TNTC - Too Numerous To Count

J - Estimated concentration above the adjusted method detection limit and below the adjusted reporting limit.

MDL - Adjusted Method Detection Limit.

PQL - Practical Quantitation Limit.

RL - Reporting Limit - The lowest concentration value that meets project requirements for quantitative data with known precision and bias for a specific analyte in a specific matrix.

S - Surrogate

1,2-Diphenylhydrazine decomposes to and cannot be separated from Azobenzene using Method 8270. The result for each analyte is a combined concentration.

Consistent with EPA guidelines, unrounded data are displayed and have been used to calculate % recovery and RPD values.

LCS(D) - Laboratory Control Sample (Duplicate)

MS(D) - Matrix Spike (Duplicate)

DUP - Sample Duplicate

RPD - Relative Percent Difference

NC - Not Calculable.

SG - Silica Gel - Clean-Up

U - Indicates the compound was analyzed for, but not detected.

N-Nitrosodiphenylamine decomposes and cannot be separated from Diphenylamine using Method 8270. The result reported for each analyte is a combined concentration.

Reported results are not rounded until the final step prior to reporting. Therefore, calculated parameters that are typically reported as "Total" may vary slightly from the sum of the reported component parameters.

Pace Analytical is TNI accredited. Contact your Pace PM for the current list of accredited analytes.

TNI - The NELAC Institute.

### ANALYTE QUALIFIERS

N2 The lab does not hold NELAC/TNI accreditation for this parameter but other accreditations/certifications may apply. A complete list of accreditations/certifications is available upon request.

## REPORT OF LABORATORY ANALYSIS

This report shall not be reproduced, except in full,  
without the written consent of Pace Analytical Services, LLC.



## QUALITY CONTROL DATA CROSS REFERENCE TABLE

Project: Heights B1903316.02

Pace Project No.: 10669082

Lab ID	Sample ID	QC Batch Method	QC Batch	Analytical Method	Analytical Batch
10669082001	11th Tee Base A	EPA 7471B	906907	EPA 7471B	907430
10669082002	11th Tee Base B	EPA 7471B	906907	EPA 7471B	907430
10669082003	11th Tee Base C	EPA 7471B	906907	EPA 7471B	907430
10669082004	11th Tee Base D	EPA 7471B	906907	EPA 7471B	907430
10669082005	11th Tee SW-A	EPA 7471B	906907	EPA 7471B	907430
10669082006	11th Tee SW-B	EPA 7471B	906907	EPA 7471B	907430
10669082007	11th Tee SW-C	EPA 7471B	906907	EPA 7471B	907430
10669082008	11th Tee SW-D	EPA 7471B	906907	EPA 7471B	907430
10669082009	Comp-15-DU2-M	EPA 7471B	906907	EPA 7471B	907430
10669082001	11th Tee Base A	ASTM D2974	907233		
10669082002	11th Tee Base B	ASTM D2974	907233		
10669082003	11th Tee Base C	ASTM D2974	907233		
10669082004	11th Tee Base D	ASTM D2974	907233		
10669082005	11th Tee SW-A	ASTM D2974	907233		
10669082006	11th Tee SW-B	ASTM D2974	907233		
10669082007	11th Tee SW-C	ASTM D2974	907233		
10669082008	11th Tee SW-D	ASTM D2974	907233		
10669082009	Comp-15-DU2-M	ASTM D2974	907233		

## REPORT OF LABORATORY ANALYSIS

This report shall not be reproduced, except in full,  
without the written consent of Pace Analytical Services, LLC.





Effective Date: 4/14/2023

Sample Condition  
Upon Receipt

Client Name:

Braun Intertec

Project #:

WO#: 10669082

PM: BGB

Due Date: 09/27/23

CLIENT: Braun-BLM

 Courier: ☐ FedEx ☐ UPS ☐ USPS ☒ Client  
☐ Pace ☐ Speedee ☐ Commercial

☐ See Exceptions  
 Tracking Number: ENV-FRM-MIN4-0142
Custody Seal on Cooler/Box Present? ☐ Yes ☒ No Seals Intact? ☐ Yes ☒ NoBiological Tissue Frozen? ☐ Yes ☐ No ☒ N/APacking Material: ☐ Bubble Wrap ☒ Bubble Bags ☐ None ☐ OtherTemp Blank? ☒ Yes ☐ No
 Thermometer: ☐ T1 (0461) ☐ T2 (0436) ☐ T3 (0459) ☐ T4 (0402) ☐ T5 (0178)  
☐ T6 (0235) ☒ T7 (0042) ☐ T8 (0775) ☐ T9 (0727) ☐ 01339252/1710

 Type of Ice: ☒ Wet ☐ Blue ☐ Dry ☐ None  
☐ Melted
Did Samples Originate in West Virginia? ☐ Yes ☒ NoWere All Container Temps Taken? ☐ Yes ☐ No ☒ N/A

Temp should be above freezing to 6 °C

Cooler temp Read w/Temp Blank: 6.8 °C

Average Corrected Temp  
(no temp blank only): °C

Correction Factor: 70.4

Cooler Temp Corrected w/temp blank: 7.2 °C

☐ See Exceptions ENV-FRM-MIN4-0142 ☐ 1 Container
USDA Regulated Soil: ☐ N/A, water sample/other: \_\_\_\_\_

Date/Initials of Person Examining Contents: M42 9-78-23

 Did samples originate in a quarantine zone within the United States: AL, AR, AZ, CA, FL,  
 GA, ID, LA, MS, NC, NM, NY, OK, OR, SC, TN, TX, or VA (check maps)? ☐ Yes ☒ No

 Did samples originate from a foreign source (internationally,  
 including Hawaii and Puerto Rico)? ☐ Yes ☒ No

If Yes to either question, fill out a Regulated Soil Checklist (ENV-FRM-MIN4-0154) and include with SCUR/COC paperwork.

Location (Check one):	Duluth	<input checked="" type="checkbox"/> Minneapolis	Virginia	COMMENTS
Chain of Custody Present and Filled Out?	<input checked="" type="checkbox"/> Yes	<input type="checkbox"/> No		1.
Chain of Custody Relinquished?	<input checked="" type="checkbox"/> Yes	<input type="checkbox"/> No		2.
Sampler Name and/or Signature on COC?	<input checked="" type="checkbox"/> Yes	<input type="checkbox"/> No	<input type="checkbox"/> N/A	3.
Samples Arrived within Hold Time?	<input checked="" type="checkbox"/> Yes	<input type="checkbox"/> No		4. If fecal: <input type="checkbox"/> <8 hrs <input type="checkbox"/> >8 hr, <24 <input type="checkbox"/> No
Short Hold Time Analysis (<72 hr)?	<input type="checkbox"/> Yes	<input checked="" type="checkbox"/> No		5. <input type="checkbox"/> Fecal Coliform <input type="checkbox"/> HPC <input type="checkbox"/> Total Coliform/E.coli <input type="checkbox"/> BOD/cBOD <input type="checkbox"/> Hex Chrom <input type="checkbox"/> Turbidity <input type="checkbox"/> Nitrate <input type="checkbox"/> Nitrite <input type="checkbox"/> Orthophos <input type="checkbox"/> Other
Rush Turn Around Time Requested?	<input checked="" type="checkbox"/> Yes	<input type="checkbox"/> No		6. 5 Day
Sufficient Sample Volume?	<input checked="" type="checkbox"/> Yes	<input type="checkbox"/> No		7.
Correct Containers Used?	<input checked="" type="checkbox"/> Yes	<input type="checkbox"/> No	<input type="checkbox"/> N/A	8.
-Pace Containers Used?	<input checked="" type="checkbox"/> Yes	<input type="checkbox"/> No		
Containers Intact?	<input checked="" type="checkbox"/> Yes	<input type="checkbox"/> No		9.
Field Filtered Volume Received for Dissolved Tests?	<input type="checkbox"/> Yes	<input type="checkbox"/> No	<input checked="" type="checkbox"/> N/A	10. Is sediment visible in the dissolved container? <input type="checkbox"/> Yes <input type="checkbox"/> No
Is sufficient information available to reconcile the samples to the COC?	<input checked="" type="checkbox"/> Yes	<input type="checkbox"/> No		11. If no, write ID/Date/Time of container below: <input type="checkbox"/> See Exceptions ENV-FRM-MIN4-0142
Matrix: <input type="checkbox"/> Water <input checked="" type="checkbox"/> Soil <input type="checkbox"/> Oil <input type="checkbox"/> Other				
All containers needing acid/base preservation have been checked?	<input type="checkbox"/> Yes	<input type="checkbox"/> No	<input checked="" type="checkbox"/> N/A	12. Sample #
All containers needing preservation are found to be in compliance with EPA recommendation? (HNO3, H2SO4, <2pH, NaOH >9 Sulfide, NaOH >10 Cyanide)	<input type="checkbox"/> Yes	<input type="checkbox"/> No	<input checked="" type="checkbox"/> N/A	<input type="checkbox"/> NaOH <input type="checkbox"/> HNO3 <input type="checkbox"/> H2SO4 <input type="checkbox"/> Zinc Acetate
Exceptions: VOA, Coliform, TOC/DOC Oil and Grease, DRO/8015 (water) and Dioxins/PFAS (*If adding preservative to a container, it must be added to associated field and equipment blanks—verify with PM first.)	<input type="checkbox"/> Yes	<input type="checkbox"/> No	<input checked="" type="checkbox"/> N/A	Positive for Residual Chlorine? <input type="checkbox"/> Yes <input type="checkbox"/> No <input type="checkbox"/> See Exceptions ENV-FRM-MIN4-0142
				pH Paper Lot #
				Residual Chlorine 0-6 Roll 0-6 Strip 0-14 Strip
Headspace in Methyl Mercury Container?	<input type="checkbox"/> Yes	<input type="checkbox"/> No	<input checked="" type="checkbox"/> N/A	13.
Extra labels present on soil VOA or WIDRO containers?	<input type="checkbox"/> Yes	<input type="checkbox"/> No	<input checked="" type="checkbox"/> N/A	14. <input type="checkbox"/> See Exceptions ENV-FRM-MIN4-0142
Headspace in VOA Vials (greater than 6mm)?	<input type="checkbox"/> Yes	<input type="checkbox"/> No	<input checked="" type="checkbox"/> N/A	
3 Trip Blanks Present?	<input type="checkbox"/> Yes	<input type="checkbox"/> No	<input checked="" type="checkbox"/> N/A	15.
Trip Blank Custody Seals Present?	<input type="checkbox"/> Yes	<input type="checkbox"/> No	<input checked="" type="checkbox"/> N/A	Pace Trip Blank Lot # (if purchased):

## CLIENT NOTIFICATION/RESOLUTION

Person Contacted: \_\_\_\_\_

Date/Time: \_\_\_\_\_

Comments/Resolution: \_\_\_\_\_

Project Manager Review: Branna Bloome

Date: 09/18/2023

NOTE: Whenever there is a discrepancy affecting North Carolina compliance samples, a copy of this form will be sent to the North Carolina DEHNR Certification Office (i.e., out of hold, incorrect preservative, out of temp, incorrect containers).

Labeled By: AB

Line: 1



October 02, 2023

Mark Keefer  
Braun Intertec  
11001 Hampshire Ave S  
Bloomington, MN 55438

RE: Project: Hillcrest/ Heights B1903316.02  
Pace Project No.: 10669409

Dear Mark Keefer:

Enclosed are the analytical results for sample(s) received by the laboratory on September 19, 2023. The results relate only to the samples included in this report. Results reported herein conform to the applicable TNI/NELAC Standards and the laboratory's Quality Manual, where applicable, unless otherwise noted in the body of the report.

The test results provided in this final report were generated by each of the following laboratories within the Pace Network:

- Pace Analytical Services - Minneapolis

If you have any questions concerning this report, please feel free to contact me.

Sincerely,

Brenna Bloome  
brenna.bloome@pacelabs.com  
(612)607-1700  
Project Manager

Enclosures

cc: Tom Einberger, Braun Intertec



## REPORT OF LABORATORY ANALYSIS

This report shall not be reproduced, except in full,  
without the written consent of Pace Analytical Services, LLC.



## CERTIFICATIONS

Project: Hillcrest/ Heights B1903316.02

Pace Project No.: 10669409

**Pace Analytical Services, LLC - Minneapolis MN**

1700 Elm Street SE, Minneapolis, MN 55414

A2LA Certification #: 2926.01

Alabama Certification #: 40770

Alaska Contaminated Sites Certification #: 17-009

Alaska DW Certification #: MN00064

Arizona Certification #: AZ0014

Arkansas DW Certification #: MN00064

Arkansas WW Certification #: 88-0680

California Certification #: 2929

Colorado Certification #: MN00064

Connecticut Certification #: PH-0256

EPA Region 8 Tribal Water Systems+Wyoming DW  
Certification #: via MN 027-053-137

Florida Certification #: E87605

Georgia Certification #: 959

GMP+ Certification #: GMP050884

Hawaii Certification #: MN00064

Idaho Certification #: MN00064

Illinois Certification #: 200011

Indiana Certification #: C-MN-01

Iowa Certification #: 368

Kansas Certification #: E-10167

Kentucky DW Certification #: 90062

Kentucky WW Certification #: 90062

Louisiana DEQ Certification #: AI-03086

Louisiana DW Certification #: MN00064

Maine Certification #: MN00064

Maryland Certification #: 322

Michigan Certification #: 9909

Minnesota Certification #: 027-053-137

Minnesota Dept of Ag Approval: via MN 027-053-137

Minnesota Petrofund Registration #: 1240

Mississippi Certification #: MN00064

Missouri Certification #: 10100

Montana Certification #: CERT0092

Nebraska Certification #: NE-OS-18-06

Nevada Certification #: MN00064

New Hampshire Certification #: 2081

New Jersey Certification #: MN002

New York Certification #: 11647

North Carolina DW Certification #: 27700

North Carolina WW Certification #: 530

North Dakota Certification (A2LA) #: R-036

North Dakota Certification (MN) #: R-036

Ohio DW Certification #: 41244

Ohio VAP Certification (1700) #: CL101

Oklahoma Certification #: 9507

Oregon Primary Certification #: MN300001

Oregon Secondary Certification #: MN200001

Pennsylvania Certification #: 68-00563

Puerto Rico Certification #: MN00064

South Carolina Certification #: 74003001

Tennessee Certification #: TN02818

Texas Certification #: T104704192

Utah Certification #: MN00064

Vermont Certification #: VT-027053137

Virginia Certification #: 460163

Washington Certification #: C486

West Virginia DEP Certification #: 382

West Virginia DW Certification #: 9952 C

Wisconsin Certification #: 999407970

Wyoming UST Certification #: via A2LA 2926.01

USDA Permit #: P330-19-00208

## REPORT OF LABORATORY ANALYSIS

This report shall not be reproduced, except in full,  
without the written consent of Pace Analytical Services, LLC.



## SAMPLE SUMMARY

Project: Hillcrest/ Heights B1903316.02

Pace Project No.: 10669409

Lab ID	Sample ID	Matrix	Date Collected	Date Received
10669409001	18-Base-1	Solid	09/19/23 14:15	09/19/23 17:47
10669409002	18-SW-1	Solid	09/19/23 14:20	09/19/23 17:47
10669409003	18-Base-2	Solid	09/19/23 14:25	09/19/23 17:47
10669409004	18-SW-2	Solid	09/19/23 14:30	09/19/23 17:47
10669409005	18-Base-3	Solid	09/19/23 14:35	09/19/23 17:47
10669409006	18-SW-3	Solid	09/19/23 14:40	09/19/23 17:47
10669409007	MeOH Trip Blank	Solid	09/19/23 00:00	09/19/23 17:47
10669409008	Export-1	Solid	09/18/23 14:45	09/19/23 17:47
10669409009	Export-2	Solid	09/18/23 14:50	09/19/23 17:47

## REPORT OF LABORATORY ANALYSIS

This report shall not be reproduced, except in full,  
without the written consent of Pace Analytical Services, LLC.



## SAMPLE ANALYTE COUNT

Project: Hillcrest/ Heights B1903316.02

Pace Project No.: 10669409

Lab ID	Sample ID	Method	Analysts	Analytes Reported	Laboratory
10669409001	18-Base-1	WI MOD DRO	TT2	2	PASI-M
		WI MOD DRO	TT2	2	PASI-M
		WI MOD GRO	ALE	2	PASI-M
		ASTM D2974	JDL	1	PASI-M
		EPA 8260D	ZB	70	PASI-M
10669409002	18-SW-1	WI MOD DRO	TT2	2	PASI-M
		WI MOD DRO	TT2	2	PASI-M
		WI MOD GRO	ALE	2	PASI-M
		ASTM D2974	JDL	1	PASI-M
		EPA 8260D	ZB	70	PASI-M
10669409003	18-Base-2	WI MOD DRO	TT2	2	PASI-M
		WI MOD DRO	TT2	2	PASI-M
		WI MOD GRO	ALE	2	PASI-M
		ASTM D2974	JDL	1	PASI-M
		EPA 8260D	ZB	70	PASI-M
10669409004	18-SW-2	WI MOD DRO	TT2	2	PASI-M
		WI MOD DRO	TT2	2	PASI-M
		WI MOD GRO	ALE	2	PASI-M
		ASTM D2974	JDL	1	PASI-M
		EPA 8260D	ZB	70	PASI-M
10669409005	18-Base-3	WI MOD DRO	TT2	2	PASI-M
		WI MOD DRO	TT2	2	PASI-M
		WI MOD GRO	ALE	2	PASI-M
		ASTM D2974	JDL	1	PASI-M
		EPA 8260D	ZB	70	PASI-M
10669409006	18-SW-3	WI MOD DRO	TT2	2	PASI-M
		WI MOD DRO	TT2	2	PASI-M
		WI MOD GRO	ALE	2	PASI-M
		ASTM D2974	JDL	1	PASI-M
		EPA 8260D	ZB	70	PASI-M
10669409007	MeOH Trip Blank	WI MOD GRO	ALE	2	PASI-M
		EPA 8260D	ZB	70	PASI-M
10669409008	Export-1	WI MOD DRO	TT2	2	PASI-M
		WI MOD GRO	ALE	2	PASI-M
		EPA 6020B	NN2	7	PASI-M
		EPA 7471B	LMW	1	PASI-M
		ASTM D2974	JDL	1	PASI-M

## REPORT OF LABORATORY ANALYSIS

This report shall not be reproduced, except in full,  
without the written consent of Pace Analytical Services, LLC.



## SAMPLE ANALYTE COUNT

Project: Hillcrest/ Heights B1903316.02

Pace Project No.: 10669409

Lab ID	Sample ID	Method	Analysts	Analytes Reported	Laboratory
10669409009	Export-2	EPA 8270E by SIM	JLR	19	PASI-M
		EPA 8260D	ZB	70	PASI-M
		WI MOD DRO	TT2	2	PASI-M
		WI MOD GRO	ALE	2	PASI-M
		EPA 6020B	NN2	7	PASI-M
		EPA 7471B	LMW	1	PASI-M
		ASTM D2974	JDL	1	PASI-M
		EPA 8270E by SIM	JLR	19	PASI-M
		EPA 8260D	ZB	70	PASI-M

PASI-M = Pace Analytical Services - Minneapolis

## REPORT OF LABORATORY ANALYSIS

This report shall not be reproduced, except in full,  
without the written consent of Pace Analytical Services, LLC.



## SUMMARY OF DETECTION

Project: Hillcrest/ Heights B1903316.02

Pace Project No.: 10669409

Lab Sample ID Method	Client Sample ID Parameters	Result	Units	Report Limit	Analyzed	Qualifiers
<b>10669409001</b>	<b>18-Base-1</b>					
ASTM D2974	Percent Moisture	10.0	%	0.10	09/27/23 12:00	N2
<b>10669409002</b>	<b>18-SW-1</b>					
ASTM D2974	Percent Moisture	9.8	%	0.10	09/27/23 12:01	N2
<b>10669409003</b>	<b>18-Base-2</b>					
ASTM D2974	Percent Moisture	10.9	%	0.10	09/27/23 12:01	N2
<b>10669409004</b>	<b>18-SW-2</b>					
ASTM D2974	Percent Moisture	9.8	%	0.10	09/27/23 12:01	N2
<b>10669409005</b>	<b>18-Base-3</b>					
ASTM D2974	Percent Moisture	8.9	%	0.10	09/27/23 12:01	N2
<b>10669409006</b>	<b>18-SW-3</b>					
ASTM D2974	Percent Moisture	9.5	%	0.10	09/27/23 12:02	N2
<b>10669409008</b>	<b>Export-1</b>					
EPA 6020B	Arsenic	4.0	mg/kg	0.52	09/25/23 15:18	
EPA 6020B	Barium	60.7	mg/kg	0.31	09/25/23 15:18	
EPA 6020B	Cadmium	0.12	mg/kg	0.083	09/25/23 15:18	
EPA 6020B	Chromium	21.4	mg/kg	2.1	09/25/23 15:18	
EPA 6020B	Lead	7.9	mg/kg	0.52	09/25/23 15:18	
EPA 7471B	Mercury	0.18	mg/kg	0.020	09/25/23 15:55	
ASTM D2974	Percent Moisture	6.3	%	0.10	09/27/23 12:02	N2
<b>10669409009</b>	<b>Export-2</b>					
EPA 6020B	Arsenic	4.6	mg/kg	0.51	09/25/23 15:22	
EPA 6020B	Barium	59.1	mg/kg	0.31	09/25/23 15:22	
EPA 6020B	Chromium	27.4	mg/kg	2.0	09/25/23 15:22	
EPA 6020B	Lead	5.9	mg/kg	0.51	09/25/23 15:22	
EPA 7471B	Mercury	0.026	mg/kg	0.019	09/25/23 15:57	
ASTM D2974	Percent Moisture	8.7	%	0.10	09/27/23 12:02	N2

## REPORT OF LABORATORY ANALYSIS

This report shall not be reproduced, except in full,  
without the written consent of Pace Analytical Services, LLC.



## PROJECT NARRATIVE

Project: Hillcrest/ Heights B1903316.02

Pace Project No.: 10669409

**Method:** WI MOD DRO

**Description:** WIDRO GCS

**Client:** Braun Intertec Corporation

**Date:** October 02, 2023

### General Information:

6 samples were analyzed for WI MOD DRO by Pace Analytical Services Minneapolis. All samples were received in acceptable condition with any exceptions noted below or on the chain-of custody and/or the sample condition upon receipt form (SCUR) attached at the end of this report.

### Hold Time:

The samples were analyzed within the method required hold times with any exceptions noted below.

### Sample Preparation:

The samples were prepared in accordance with WI MOD DRO with any exceptions noted below.

### Initial Calibrations (including MS Tune as applicable):

All criteria were within method requirements with any exceptions noted below.

### Continuing Calibration:

All criteria were within method requirements with any exceptions noted below.

### Surrogates:

All surrogates were within QC limits with any exceptions noted below.

### Method Blank:

All analytes were below the report limit in the method blank, where applicable, with any exceptions noted below.

### Laboratory Control Spike:

All laboratory control spike compounds were within QC limits with any exceptions noted below.

### Matrix Spikes:

All percent recoveries and relative percent differences (RPDs) were within acceptance criteria with any exceptions noted below.

QC Batch: 907161

A matrix spike/matrix spike duplicate was not performed due to insufficient sample volume.

### Additional Comments:

Analyte Comments:

QC Batch: 907161

1M: The sample was re-weighed into a new container because the sample had no tare weight.

- 18-SW-3 (Lab ID: 10669409006)
- n-Triacontane (S)

## REPORT OF LABORATORY ANALYSIS

This report shall not be reproduced, except in full,  
without the written consent of Pace Analytical Services, LLC.





## PROJECT NARRATIVE

Project: Hillcrest/ Heights B1903316.02

Pace Project No.: 10669409

**Method:** WI MOD DRO

**Description:** WIDRO GCS Silica Gel

**Client:** Braun Intertec Corporation

**Date:** October 02, 2023

### General Information:

8 samples were analyzed for WI MOD DRO by Pace Analytical Services Minneapolis. All samples were received in acceptable condition with any exceptions noted below or on the chain-of custody and/or the sample condition upon receipt form (SCUR) attached at the end of this report.

### Hold Time:

The samples were analyzed within the method required hold times with any exceptions noted below.

### Sample Preparation:

The samples were prepared in accordance with WI MOD DRO with any exceptions noted below.

### Initial Calibrations (including MS Tune as applicable):

All criteria were within method requirements with any exceptions noted below.

### Continuing Calibration:

All criteria were within method requirements with any exceptions noted below.

### Surrogates:

All surrogates were within QC limits with any exceptions noted below.

### Method Blank:

All analytes were below the report limit in the method blank, where applicable, with any exceptions noted below.

### Laboratory Control Spike:

All laboratory control spike compounds were within QC limits with any exceptions noted below.

### Matrix Spikes:

All percent recoveries and relative percent differences (RPDs) were within acceptance criteria with any exceptions noted below.

QC Batch: 907251

A matrix spike/matrix spike duplicate was not performed due to insufficient sample volume.

QC Batch: 907289

A matrix spike/matrix spike duplicate was not performed due to insufficient sample volume.

### Additional Comments:

Analyte Comments:

QC Batch: 907289

1M: The sample was re-weighed into a new container because the sample had no tare weight.

- 18-SW-3 (Lab ID: 10669409006)
- n-Triacontane (S)

## REPORT OF LABORATORY ANALYSIS

This report shall not be reproduced, except in full,  
without the written consent of Pace Analytical Services, LLC.



## PROJECT NARRATIVE

Project: Hillcrest/ Heights B1903316.02

Pace Project No.: 10669409

---

**Method:** WI MOD GRO

**Description:** WIGRO GCV

**Client:** Braun Intertec Corporation

**Date:** October 02, 2023

### General Information:

9 samples were analyzed for WI MOD GRO by Pace Analytical Services Minneapolis. All samples were received in acceptable condition with any exceptions noted below or on the chain-of custody and/or the sample condition upon receipt form (SCUR) attached at the end of this report.

### Hold Time:

The samples were analyzed within the method required hold times with any exceptions noted below.

### Sample Preparation:

The samples were prepared in accordance with EPA 5030 Medium Soil with any exceptions noted below.

### Initial Calibrations (including MS Tune as applicable):

All criteria were within method requirements with any exceptions noted below.

### Continuing Calibration:

All criteria were within method requirements with any exceptions noted below.

### Surrogates:

All surrogates were within QC limits with any exceptions noted below.

### Method Blank:

All analytes were below the report limit in the method blank, where applicable, with any exceptions noted below.

### Laboratory Control Spike:

All laboratory control spike compounds were within QC limits with any exceptions noted below.

### Matrix Spikes:

All percent recoveries and relative percent differences (RPDs) were within acceptance criteria with any exceptions noted below.

QC Batch: 907441

A matrix spike/matrix spike duplicate was not performed due to insufficient sample volume.

### Additional Comments:

## REPORT OF LABORATORY ANALYSIS

This report shall not be reproduced, except in full,  
without the written consent of Pace Analytical Services, LLC.



## PROJECT NARRATIVE

Project: Hillcrest/ Heights B1903316.02

Pace Project No.: 10669409

**Method:** EPA 6020B

**Description:** 6020B MET ICPMS

**Client:** Braun Intertec Corporation

**Date:** October 02, 2023

### General Information:

2 samples were analyzed for EPA 6020B by Pace Analytical Services Minneapolis. All samples were received in acceptable condition with any exceptions noted below or on the chain-of custody and/or the sample condition upon receipt form (SCUR) attached at the end of this report.

### Hold Time:

The samples were analyzed within the method required hold times with any exceptions noted below.

### Sample Preparation:

The samples were prepared in accordance with EPA 3050B with any exceptions noted below.

### Initial Calibrations (including MS Tune as applicable):

All criteria were within method requirements with any exceptions noted below.

### Continuing Calibration:

All criteria were within method requirements with any exceptions noted below.

### Internal Standards:

All internal standards were within QC limits with any exceptions noted below.

### Method Blank:

All analytes were below the report limit in the method blank, where applicable, with any exceptions noted below.

### Laboratory Control Spike:

All laboratory control spike compounds were within QC limits with any exceptions noted below.

### Matrix Spikes:

All percent recoveries and relative percent differences (RPDs) were within acceptance criteria with any exceptions noted below.

QC Batch: 907308

A matrix spike and/or matrix spike duplicate (MS/MSD) were performed on the following sample(s): 10669416001

M1: Matrix spike recovery exceeded QC limits. Batch accepted based on laboratory control sample (LCS) recovery.

- MS (Lab ID: 4776883)
  - Barium
  - Chromium
- MSD (Lab ID: 4776884)
  - Barium

### Additional Comments:

## REPORT OF LABORATORY ANALYSIS

This report shall not be reproduced, except in full,  
without the written consent of Pace Analytical Services, LLC.



## PROJECT NARRATIVE

Project: Hillcrest/ Heights B1903316.02  
Pace Project No.: 10669409

---

**Method:** EPA 7471B  
**Description:** 7471B Mercury  
**Client:** Braun Intertec Corporation  
**Date:** October 02, 2023

### General Information:

2 samples were analyzed for EPA 7471B by Pace Analytical Services Minneapolis. All samples were received in acceptable condition with any exceptions noted below or on the chain-of custody and/or the sample condition upon receipt form (SCUR) attached at the end of this report.

### Hold Time:

The samples were analyzed within the method required hold times with any exceptions noted below.

### Sample Preparation:

The samples were prepared in accordance with EPA 7471B with any exceptions noted below.

### Initial Calibrations (including MS Tune as applicable):

All criteria were within method requirements with any exceptions noted below.

### Continuing Calibration:

All criteria were within method requirements with any exceptions noted below.

### Method Blank:

All analytes were below the report limit in the method blank, where applicable, with any exceptions noted below.

### Laboratory Control Spike:

All laboratory control spike compounds were within QC limits with any exceptions noted below.

### Matrix Spikes:

All percent recoveries and relative percent differences (RPDs) were within acceptance criteria with any exceptions noted below.

### Additional Comments:

## REPORT OF LABORATORY ANALYSIS

This report shall not be reproduced, except in full,  
without the written consent of Pace Analytical Services, LLC.



## PROJECT NARRATIVE

Project: Hillcrest/ Heights B1903316.02

Pace Project No.: 10669409

---

**Method:** EPA 8270E by SIM

**Description:** 8270E MSSV PAH by SIM

**Client:** Braun Intertec Corporation

**Date:** October 02, 2023

### General Information:

2 samples were analyzed for EPA 8270E by SIM by Pace Analytical Services Minneapolis. All samples were received in acceptable condition with any exceptions noted below or on the chain-of custody and/or the sample condition upon receipt form (SCUR) attached at the end of this report.

### Hold Time:

The samples were analyzed within the method required hold times with any exceptions noted below.

### Sample Preparation:

The samples were prepared in accordance with EPA 3546 with any exceptions noted below.

### Initial Calibrations (including MS Tune as applicable):

All criteria were within method requirements with any exceptions noted below.

### Continuing Calibration:

All criteria were within method requirements with any exceptions noted below.

### Internal Standards:

All internal standards were within QC limits with any exceptions noted below.

### Surrogates:

All surrogates were within QC limits with any exceptions noted below.

### Method Blank:

All analytes were below the report limit in the method blank, where applicable, with any exceptions noted below.

### Laboratory Control Spike:

All laboratory control spike compounds were within QC limits with any exceptions noted below.

### Matrix Spikes:

All percent recoveries and relative percent differences (RPDs) were within acceptance criteria with any exceptions noted below.

### Additional Comments:

## REPORT OF LABORATORY ANALYSIS

This report shall not be reproduced, except in full,  
without the written consent of Pace Analytical Services, LLC.



## PROJECT NARRATIVE

Project: Hillcrest/ Heights B1903316.02

Pace Project No.: 10669409

**Method:** EPA 8260D

**Description:** 8260D MSV 5030 Med Level

**Client:** Braun Intertec Corporation

**Date:** October 02, 2023

### General Information:

9 samples were analyzed for EPA 8260D by Pace Analytical Services Minneapolis. All samples were received in acceptable condition with any exceptions noted below or on the chain-of custody and/or the sample condition upon receipt form (SCUR) attached at the end of this report.

### Hold Time:

The samples were analyzed within the method required hold times with any exceptions noted below.

### Sample Preparation:

The samples were prepared in accordance with EPA 5035/5030B with any exceptions noted below.

### Initial Calibrations (including MS Tune as applicable):

All criteria were within method requirements with any exceptions noted below.

### Continuing Calibration:

All criteria were within method requirements with any exceptions noted below.

### Internal Standards:

All internal standards were within QC limits with any exceptions noted below.

### Surrogates:

All surrogates were within QC limits with any exceptions noted below.

### Method Blank:

All analytes were below the report limit in the method blank, where applicable, with any exceptions noted below.

### Laboratory Control Spike:

All laboratory control spike compounds were within QC limits with any exceptions noted below.

### Matrix Spikes:

All percent recoveries and relative percent differences (RPDs) were within acceptance criteria with any exceptions noted below.

QC Batch: 908484

A matrix spike/matrix spike duplicate was not performed due to insufficient sample volume.

### Additional Comments:

Batch Comments:

On 9/27/23 the continuing calibration verification was below the method acceptance limit for 1,2-dibromo-3-chloropropane. The analyte was not detected in the associated samples and the sensitivity of the instrument was verified with a reporting limit check standard.

- QC Batch: 908749

On 9/27/23 the continuing calibration verification was above the method acceptance limit for dichlorodifluoromethane and acetone. Any detection for the analyte in the associated samples may have a high bias.

- QC Batch: 908749

## REPORT OF LABORATORY ANALYSIS

This report shall not be reproduced, except in full,  
without the written consent of Pace Analytical Services, LLC.



## PROJECT NARRATIVE

Project: Hillcrest/ Heights B1903316.02

Pace Project No.: 10669409

---

**Method:** EPA 8260D

**Description:** 8260D MSV 5030 Med Level

**Client:** Braun Intertec Corporation

**Date:** October 02, 2023

This data package has been reviewed for quality and completeness and is approved for release.

## REPORT OF LABORATORY ANALYSIS

This report shall not be reproduced, except in full,  
without the written consent of Pace Analytical Services, LLC.



## ANALYTICAL RESULTS

Project: Hillcrest/ Heights B1903316.02

Pace Project No.: 10669409

Sample: 18-Base-1 Lab ID: 10669409001 Collected: 09/19/23 14:15 Received: 09/19/23 17:47 Matrix: Solid

Results reported on a "dry weight" basis and are adjusted for percent moisture, sample size and any dilutions.

Parameters	Results	Units	Report Limit	DF	Prepared	Analyzed	CAS No.	Qual
<b>WIDRO GCS</b>								
Analytical Method: WI MOD DRO Preparation Method: WI MOD DRO								
Pace Analytical Services - Minneapolis								
WDRO C10-C28	ND	mg/kg	9.3	1	09/20/23 21:01	09/21/23 10:16		
<b>Surrogates</b>								
n-Triacontane (S)	70	%.	50-150	1	09/20/23 21:01	09/21/23 10:16		
<b>WIDRO GCS Silica Gel</b>								
Analytical Method: WI MOD DRO Preparation Method: WI MOD DRO								
Pace Analytical Services - Minneapolis								
WDRO C10-C28	ND	mg/kg	9.3	1	09/20/23 21:01	09/26/23 13:18		
<b>Surrogates</b>								
n-Triacontane (S)	62	%.	30-150	1	09/20/23 21:01	09/26/23 13:18		
<b>WIGRO GCV</b>								
Analytical Method: WI MOD GRO Preparation Method: EPA 5030 Medium Soil								
Pace Analytical Services - Minneapolis								
Gasoline Range Organics	ND	mg/kg	12.3	1	09/22/23 14:28	09/23/23 13:00		
<b>Surrogates</b>								
a,a,a-Trifluorotoluene (S)	96	%.	80-200	1	09/22/23 14:28	09/23/23 13:00	98-08-8	
<b>Dry Weight / %M by ASTM D2974</b>								
Analytical Method: ASTM D2974								
Pace Analytical Services - Minneapolis								
Percent Moisture	10.0	%	0.10	1		09/27/23 12:00		N2
<b>8260D MSV 5030 Med Level</b>								
Analytical Method: EPA 8260D Preparation Method: EPA 5035/5030B								
Pace Analytical Services - Minneapolis								
Acetone	ND	ug/kg	1350	1	09/27/23 11:30	09/27/23 18:25	67-64-1	
Allyl chloride	ND	ug/kg	270	1	09/27/23 11:30	09/27/23 18:25	107-05-1	
Benzene	ND	ug/kg	27.0	1	09/27/23 11:30	09/27/23 18:25	71-43-2	
Bromobenzene	ND	ug/kg	67.5	1	09/27/23 11:30	09/27/23 18:25	108-86-1	
Bromochloromethane	ND	ug/kg	67.5	1	09/27/23 11:30	09/27/23 18:25	74-97-5	
Bromodichloromethane	ND	ug/kg	67.5	1	09/27/23 11:30	09/27/23 18:25	75-27-4	
Bromoform	ND	ug/kg	270	1	09/27/23 11:30	09/27/23 18:25	75-25-2	
Bromomethane	ND	ug/kg	675	1	09/27/23 11:30	09/27/23 18:25	74-83-9	
2-Butanone (MEK)	ND	ug/kg	338	1	09/27/23 11:30	09/27/23 18:25	78-93-3	
n-Butylbenzene	ND	ug/kg	67.5	1	09/27/23 11:30	09/27/23 18:25	104-51-8	
sec-Butylbenzene	ND	ug/kg	67.5	1	09/27/23 11:30	09/27/23 18:25	135-98-8	
tert-Butylbenzene	ND	ug/kg	67.5	1	09/27/23 11:30	09/27/23 18:25	98-06-6	
Carbon tetrachloride	ND	ug/kg	67.5	1	09/27/23 11:30	09/27/23 18:25	56-23-5	
Chlorobenzene	ND	ug/kg	67.5	1	09/27/23 11:30	09/27/23 18:25	108-90-7	
Chloroethane	ND	ug/kg	675	1	09/27/23 11:30	09/27/23 18:25	75-00-3	
Chloroform	ND	ug/kg	67.5	1	09/27/23 11:30	09/27/23 18:25	67-66-3	
Chloromethane	ND	ug/kg	270	1	09/27/23 11:30	09/27/23 18:25	74-87-3	
2-Chlorotoluene	ND	ug/kg	67.5	1	09/27/23 11:30	09/27/23 18:25	95-49-8	
4-Chlorotoluene	ND	ug/kg	67.5	1	09/27/23 11:30	09/27/23 18:25	106-43-4	
1,2-Dibromo-3-chloropropane	ND	ug/kg	675	1	09/27/23 11:30	09/27/23 18:25	96-12-8	
Dibromochloromethane	ND	ug/kg	270	1	09/27/23 11:30	09/27/23 18:25	124-48-1	
1,2-Dibromoethane (EDB)	ND	ug/kg	67.5	1	09/27/23 11:30	09/27/23 18:25	106-93-4	
Dibromomethane	ND	ug/kg	67.5	1	09/27/23 11:30	09/27/23 18:25	74-95-3	

## REPORT OF LABORATORY ANALYSIS

This report shall not be reproduced, except in full,  
without the written consent of Pace Analytical Services, LLC.





## ANALYTICAL RESULTS

Project: Hillcrest/ Heights B1903316.02

Pace Project No.: 10669409

Sample: 18-Base-1 Lab ID: 10669409001 Collected: 09/19/23 14:15 Received: 09/19/23 17:47 Matrix: Solid

Results reported on a "dry weight" basis and are adjusted for percent moisture, sample size and any dilutions.

Parameters	Results	Units	Report Limit	DF	Prepared	Analyzed	CAS No.	Qual
<b>8260D MSV 5030 Med Level</b>		Analytical Method: EPA 8260D Preparation Method: EPA 5035/5030B Pace Analytical Services - Minneapolis						
1,2-Dichlorobenzene	ND	ug/kg	67.5	1	09/27/23 11:30	09/27/23 18:25	95-50-1	
1,3-Dichlorobenzene	ND	ug/kg	67.5	1	09/27/23 11:30	09/27/23 18:25	541-73-1	
1,4-Dichlorobenzene	ND	ug/kg	67.5	1	09/27/23 11:30	09/27/23 18:25	106-46-7	
Dichlorodifluoromethane	ND	ug/kg	270	1	09/27/23 11:30	09/27/23 18:25	75-71-8	
1,1-Dichloroethane	ND	ug/kg	67.5	1	09/27/23 11:30	09/27/23 18:25	75-34-3	
1,2-Dichloroethane	ND	ug/kg	67.5	1	09/27/23 11:30	09/27/23 18:25	107-06-2	
1,1-Dichloroethene	ND	ug/kg	67.5	1	09/27/23 11:30	09/27/23 18:25	75-35-4	
cis-1,2-Dichloroethene	ND	ug/kg	67.5	1	09/27/23 11:30	09/27/23 18:25	156-59-2	
trans-1,2-Dichloroethene	ND	ug/kg	67.5	1	09/27/23 11:30	09/27/23 18:25	156-60-5	
Dichlorofluoromethane	ND	ug/kg	675	1	09/27/23 11:30	09/27/23 18:25	75-43-4	
1,2-Dichloropropane	ND	ug/kg	67.5	1	09/27/23 11:30	09/27/23 18:25	78-87-5	
1,3-Dichloropropane	ND	ug/kg	67.5	1	09/27/23 11:30	09/27/23 18:25	142-28-9	
2,2-Dichloropropane	ND	ug/kg	270	1	09/27/23 11:30	09/27/23 18:25	594-20-7	
1,1-Dichloropropene	ND	ug/kg	67.5	1	09/27/23 11:30	09/27/23 18:25	563-58-6	
cis-1,3-Dichloropropene	ND	ug/kg	67.5	1	09/27/23 11:30	09/27/23 18:25	10061-01-5	
trans-1,3-Dichloropropene	ND	ug/kg	67.5	1	09/27/23 11:30	09/27/23 18:25	10061-02-6	
Diethyl ether (Ethyl ether)	ND	ug/kg	270	1	09/27/23 11:30	09/27/23 18:25	60-29-7	
Ethylbenzene	ND	ug/kg	67.5	1	09/27/23 11:30	09/27/23 18:25	100-41-4	
Hexachloro-1,3-butadiene	ND	ug/kg	338	1	09/27/23 11:30	09/27/23 18:25	87-68-3	
Isopropylbenzene (Cumene)	ND	ug/kg	67.5	1	09/27/23 11:30	09/27/23 18:25	98-82-8	
p-Isopropyltoluene	ND	ug/kg	67.5	1	09/27/23 11:30	09/27/23 18:25	99-87-6	
Methylene Chloride	ND	ug/kg	270	1	09/27/23 11:30	09/27/23 18:25	75-09-2	
4-Methyl-2-pentanone (MIBK)	ND	ug/kg	338	1	09/27/23 11:30	09/27/23 18:25	108-10-1	
Methyl-tert-butyl ether	ND	ug/kg	67.5	1	09/27/23 11:30	09/27/23 18:25	1634-04-4	
Naphthalene	ND	ug/kg	270	1	09/27/23 11:30	09/27/23 18:25	91-20-3	
n-Propylbenzene	ND	ug/kg	67.5	1	09/27/23 11:30	09/27/23 18:25	103-65-1	
Styrene	ND	ug/kg	67.5	1	09/27/23 11:30	09/27/23 18:25	100-42-5	
1,1,1,2-Tetrachloroethane	ND	ug/kg	67.5	1	09/27/23 11:30	09/27/23 18:25	630-20-6	
1,1,2,2-Tetrachloroethane	ND	ug/kg	67.5	1	09/27/23 11:30	09/27/23 18:25	79-34-5	
Tetrachloroethene	ND	ug/kg	67.5	1	09/27/23 11:30	09/28/23 21:33	127-18-4	
Tetrahydrofuran	ND	ug/kg	2700	1	09/27/23 11:30	09/27/23 18:25	109-99-9	
Toluene	ND	ug/kg	67.5	1	09/27/23 11:30	09/27/23 18:25	108-88-3	
1,2,3-Trichlorobenzene	ND	ug/kg	67.5	1	09/27/23 11:30	09/27/23 18:25	87-61-6	
1,2,4-Trichlorobenzene	ND	ug/kg	67.5	1	09/27/23 11:30	09/27/23 18:25	120-82-1	
1,1,1-Trichloroethane	ND	ug/kg	67.5	1	09/27/23 11:30	09/27/23 18:25	71-55-6	
1,1,2-Trichloroethane	ND	ug/kg	67.5	1	09/27/23 11:30	09/27/23 18:25	79-00-5	
Trichloroethene	ND	ug/kg	67.5	1	09/27/23 11:30	09/27/23 18:25	79-01-6	
Trichlorofluoromethane	ND	ug/kg	270	1	09/27/23 11:30	09/27/23 18:25	75-69-4	
1,2,3-Trichloropropane	ND	ug/kg	270	1	09/27/23 11:30	09/27/23 18:25	96-18-4	
1,1,2-Trichlorotrifluoroethane	ND	ug/kg	270	1	09/27/23 11:30	09/27/23 18:25	76-13-1	
1,2,4-Trimethylbenzene	ND	ug/kg	67.5	1	09/27/23 11:30	09/27/23 18:25	95-63-6	
1,3,5-Trimethylbenzene	ND	ug/kg	67.5	1	09/27/23 11:30	09/27/23 18:25	108-67-8	
Vinyl chloride	ND	ug/kg	27.0	1	09/27/23 11:30	09/27/23 18:25	75-01-4	
Xylene (Total)	ND	ug/kg	203	1	09/27/23 11:30	09/27/23 18:25	1330-20-7	

## REPORT OF LABORATORY ANALYSIS

This report shall not be reproduced, except in full,  
without the written consent of Pace Analytical Services, LLC.



## ANALYTICAL RESULTS

Project: Hillcrest/ Heights B1903316.02

Pace Project No.: 10669409

Sample: 18-Base-1 Lab ID: 10669409001 Collected: 09/19/23 14:15 Received: 09/19/23 17:47 Matrix: Solid

Results reported on a "dry weight" basis and are adjusted for percent moisture, sample size and any dilutions.

Parameters	Results	Units	Report Limit	DF	Prepared	Analyzed	CAS No.	Qual
8260D MSV 5030 Med Level	Analytical Method: EPA 8260D Preparation Method: EPA 5035/5030B Pace Analytical Services - Minneapolis							
Surrogates								
Toluene-d8 (S)	102	%.	75-125	1	09/27/23 11:30	09/27/23 18:25	2037-26-5	
4-Bromofluorobenzene (S)	104	%.	75-125	1	09/27/23 11:30	09/27/23 18:25	460-00-4	
1,2-Dichlorobenzene-d4 (S)	95	%.	75-125	1	09/27/23 11:30	09/27/23 18:25	2199-69-1	

## REPORT OF LABORATORY ANALYSIS

This report shall not be reproduced, except in full,  
without the written consent of Pace Analytical Services, LLC.



## ANALYTICAL RESULTS

Project: Hillcrest/ Heights B1903316.02

Pace Project No.: 10669409

Sample: 18-SW-1 Lab ID: 10669409002 Collected: 09/19/23 14:20 Received: 09/19/23 17:47 Matrix: Solid

Results reported on a "dry weight" basis and are adjusted for percent moisture, sample size and any dilutions.

Parameters	Results	Units	Report Limit	DF	Prepared	Analyzed	CAS No.	Qual
<b>WIDRO GCS</b>								
Analytical Method: WI MOD DRO Preparation Method: WI MOD DRO								
Pace Analytical Services - Minneapolis								
WDRO C10-C28	ND	mg/kg	7.8	1	09/20/23 21:01	09/21/23 09:42		
<b>Surrogates</b>								
n-Triacontane (S)	78	%.	50-150	1	09/20/23 21:01	09/21/23 09:42		
<b>WIDRO GCS Silica Gel</b>								
Analytical Method: WI MOD DRO Preparation Method: WI MOD DRO								
Pace Analytical Services - Minneapolis								
WDRO C10-C28	ND	mg/kg	7.8	1	09/20/23 21:01	09/26/23 13:24		
<b>Surrogates</b>								
n-Triacontane (S)	61	%.	30-150	1	09/20/23 21:01	09/26/23 13:24		
<b>WIGRO GCV</b>								
Analytical Method: WI MOD GRO Preparation Method: EPA 5030 Medium Soil								
Pace Analytical Services - Minneapolis								
Gasoline Range Organics	ND	mg/kg	12.3	1	09/22/23 14:28	09/23/23 13:19		
<b>Surrogates</b>								
a,a,a-Trifluorotoluene (S)	97	%.	80-200	1	09/22/23 14:28	09/23/23 13:19	98-08-8	
<b>Dry Weight / %M by ASTM D2974</b>								
Analytical Method: ASTM D2974								
Pace Analytical Services - Minneapolis								
Percent Moisture	9.8	%	0.10	1		09/27/23 12:01		N2
<b>8260D MSV 5030 Med Level</b>								
Analytical Method: EPA 8260D Preparation Method: EPA 5035/5030B								
Pace Analytical Services - Minneapolis								
Acetone	ND	ug/kg	1310	1	09/27/23 11:30	09/27/23 18:40	67-64-1	
Allyl chloride	ND	ug/kg	263	1	09/27/23 11:30	09/27/23 18:40	107-05-1	
Benzene	ND	ug/kg	26.3	1	09/27/23 11:30	09/27/23 18:40	71-43-2	
Bromobenzene	ND	ug/kg	65.7	1	09/27/23 11:30	09/27/23 18:40	108-86-1	
Bromochloromethane	ND	ug/kg	65.7	1	09/27/23 11:30	09/27/23 18:40	74-97-5	
Bromodichloromethane	ND	ug/kg	65.7	1	09/27/23 11:30	09/27/23 18:40	75-27-4	
Bromoform	ND	ug/kg	263	1	09/27/23 11:30	09/27/23 18:40	75-25-2	
Bromomethane	ND	ug/kg	657	1	09/27/23 11:30	09/27/23 18:40	74-83-9	
2-Butanone (MEK)	ND	ug/kg	328	1	09/27/23 11:30	09/27/23 18:40	78-93-3	
n-Butylbenzene	ND	ug/kg	65.7	1	09/27/23 11:30	09/27/23 18:40	104-51-8	
sec-Butylbenzene	ND	ug/kg	65.7	1	09/27/23 11:30	09/27/23 18:40	135-98-8	
tert-Butylbenzene	ND	ug/kg	65.7	1	09/27/23 11:30	09/27/23 18:40	98-06-6	
Carbon tetrachloride	ND	ug/kg	65.7	1	09/27/23 11:30	09/27/23 18:40	56-23-5	
Chlorobenzene	ND	ug/kg	65.7	1	09/27/23 11:30	09/27/23 18:40	108-90-7	
Chloroethane	ND	ug/kg	657	1	09/27/23 11:30	09/27/23 18:40	75-00-3	
Chloroform	ND	ug/kg	65.7	1	09/27/23 11:30	09/27/23 18:40	67-66-3	
Chloromethane	ND	ug/kg	263	1	09/27/23 11:30	09/27/23 18:40	74-87-3	
2-Chlorotoluene	ND	ug/kg	65.7	1	09/27/23 11:30	09/27/23 18:40	95-49-8	
4-Chlorotoluene	ND	ug/kg	65.7	1	09/27/23 11:30	09/27/23 18:40	106-43-4	
1,2-Dibromo-3-chloropropane	ND	ug/kg	657	1	09/27/23 11:30	09/27/23 18:40	96-12-8	
Dibromochloromethane	ND	ug/kg	263	1	09/27/23 11:30	09/27/23 18:40	124-48-1	
1,2-Dibromoethane (EDB)	ND	ug/kg	65.7	1	09/27/23 11:30	09/27/23 18:40	106-93-4	
Dibromomethane	ND	ug/kg	65.7	1	09/27/23 11:30	09/27/23 18:40	74-95-3	

## REPORT OF LABORATORY ANALYSIS

This report shall not be reproduced, except in full,  
without the written consent of Pace Analytical Services, LLC.



## ANALYTICAL RESULTS

Project: Hillcrest/ Heights B1903316.02

Pace Project No.: 10669409

Sample: 18-SW-1 Lab ID: 10669409002 Collected: 09/19/23 14:20 Received: 09/19/23 17:47 Matrix: Solid

Results reported on a "dry weight" basis and are adjusted for percent moisture, sample size and any dilutions.

Parameters	Results	Units	Report Limit	DF	Prepared	Analyzed	CAS No.	Qual
<b>8260D MSV 5030 Med Level</b>		Analytical Method: EPA 8260D Preparation Method: EPA 5035/5030B Pace Analytical Services - Minneapolis						
1,2-Dichlorobenzene	ND	ug/kg	65.7	1	09/27/23 11:30	09/27/23 18:40	95-50-1	
1,3-Dichlorobenzene	ND	ug/kg	65.7	1	09/27/23 11:30	09/27/23 18:40	541-73-1	
1,4-Dichlorobenzene	ND	ug/kg	65.7	1	09/27/23 11:30	09/27/23 18:40	106-46-7	
Dichlorodifluoromethane	ND	ug/kg	263	1	09/27/23 11:30	09/27/23 18:40	75-71-8	
1,1-Dichloroethane	ND	ug/kg	65.7	1	09/27/23 11:30	09/27/23 18:40	75-34-3	
1,2-Dichloroethane	ND	ug/kg	65.7	1	09/27/23 11:30	09/27/23 18:40	107-06-2	
1,1-Dichloroethene	ND	ug/kg	65.7	1	09/27/23 11:30	09/27/23 18:40	75-35-4	
cis-1,2-Dichloroethene	ND	ug/kg	65.7	1	09/27/23 11:30	09/27/23 18:40	156-59-2	
trans-1,2-Dichloroethene	ND	ug/kg	65.7	1	09/27/23 11:30	09/27/23 18:40	156-60-5	
Dichlorofluoromethane	ND	ug/kg	65.7	1	09/27/23 11:30	09/27/23 18:40	75-43-4	
1,2-Dichloropropane	ND	ug/kg	65.7	1	09/27/23 11:30	09/27/23 18:40	78-87-5	
1,3-Dichloropropane	ND	ug/kg	65.7	1	09/27/23 11:30	09/27/23 18:40	142-28-9	
2,2-Dichloropropane	ND	ug/kg	263	1	09/27/23 11:30	09/27/23 18:40	594-20-7	
1,1-Dichloropropene	ND	ug/kg	65.7	1	09/27/23 11:30	09/27/23 18:40	563-58-6	
cis-1,3-Dichloropropene	ND	ug/kg	65.7	1	09/27/23 11:30	09/27/23 18:40	10061-01-5	
trans-1,3-Dichloropropene	ND	ug/kg	65.7	1	09/27/23 11:30	09/27/23 18:40	10061-02-6	
Diethyl ether (Ethyl ether)	ND	ug/kg	263	1	09/27/23 11:30	09/27/23 18:40	60-29-7	
Ethylbenzene	ND	ug/kg	65.7	1	09/27/23 11:30	09/27/23 18:40	100-41-4	
Hexachloro-1,3-butadiene	ND	ug/kg	328	1	09/27/23 11:30	09/27/23 18:40	87-68-3	
Isopropylbenzene (Cumene)	ND	ug/kg	65.7	1	09/27/23 11:30	09/27/23 18:40	98-82-8	
p-Isopropyltoluene	ND	ug/kg	65.7	1	09/27/23 11:30	09/27/23 18:40	99-87-6	
Methylene Chloride	ND	ug/kg	263	1	09/27/23 11:30	09/27/23 18:40	75-09-2	
4-Methyl-2-pentanone (MIBK)	ND	ug/kg	328	1	09/27/23 11:30	09/27/23 18:40	108-10-1	
Methyl-tert-butyl ether	ND	ug/kg	65.7	1	09/27/23 11:30	09/27/23 18:40	1634-04-4	
Naphthalene	ND	ug/kg	263	1	09/27/23 11:30	09/27/23 18:40	91-20-3	
n-Propylbenzene	ND	ug/kg	65.7	1	09/27/23 11:30	09/27/23 18:40	103-65-1	
Styrene	ND	ug/kg	65.7	1	09/27/23 11:30	09/27/23 18:40	100-42-5	
1,1,1,2-Tetrachloroethane	ND	ug/kg	65.7	1	09/27/23 11:30	09/27/23 18:40	630-20-6	
1,1,2,2-Tetrachloroethane	ND	ug/kg	65.7	1	09/27/23 11:30	09/27/23 18:40	79-34-5	
Tetrachloroethene	ND	ug/kg	65.7	1	09/27/23 11:30	09/27/23 18:40	127-18-4	
Tetrahydrofuran	ND	ug/kg	2630	1	09/27/23 11:30	09/27/23 18:40	109-99-9	
Toluene	ND	ug/kg	65.7	1	09/27/23 11:30	09/27/23 18:40	108-88-3	
1,2,3-Trichlorobenzene	ND	ug/kg	65.7	1	09/27/23 11:30	09/27/23 18:40	87-61-6	
1,2,4-Trichlorobenzene	ND	ug/kg	65.7	1	09/27/23 11:30	09/27/23 18:40	120-82-1	
1,1,1-Trichloroethane	ND	ug/kg	65.7	1	09/27/23 11:30	09/27/23 18:40	71-55-6	
1,1,2-Trichloroethane	ND	ug/kg	65.7	1	09/27/23 11:30	09/27/23 18:40	79-00-5	
Trichloroethene	ND	ug/kg	65.7	1	09/27/23 11:30	09/27/23 18:40	79-01-6	
Trichlorofluoromethane	ND	ug/kg	263	1	09/27/23 11:30	09/27/23 18:40	75-69-4	
1,2,3-Trichloropropane	ND	ug/kg	263	1	09/27/23 11:30	09/27/23 18:40	96-18-4	
1,1,2-Trichlorotrifluoroethane	ND	ug/kg	263	1	09/27/23 11:30	09/27/23 18:40	76-13-1	
1,2,4-Trimethylbenzene	ND	ug/kg	65.7	1	09/27/23 11:30	09/27/23 18:40	95-63-6	
1,3,5-Trimethylbenzene	ND	ug/kg	65.7	1	09/27/23 11:30	09/27/23 18:40	108-67-8	
Vinyl chloride	ND	ug/kg	26.3	1	09/27/23 11:30	09/27/23 18:40	75-01-4	
Xylene (Total)	ND	ug/kg	197	1	09/27/23 11:30	09/27/23 18:40	1330-20-7	

## REPORT OF LABORATORY ANALYSIS

This report shall not be reproduced, except in full,  
without the written consent of Pace Analytical Services, LLC.



## ANALYTICAL RESULTS

Project: Hillcrest/ Heights B1903316.02

Pace Project No.: 10669409

Sample: 18-SW-1 Lab ID: 10669409002 Collected: 09/19/23 14:20 Received: 09/19/23 17:47 Matrix: Solid

Results reported on a "dry weight" basis and are adjusted for percent moisture, sample size and any dilutions.

Parameters	Results	Units	Report Limit	DF	Prepared	Analyzed	CAS No.	Qual
8260D MSV 5030 Med Level	Analytical Method: EPA 8260D Preparation Method: EPA 5035/5030B Pace Analytical Services - Minneapolis							
Surrogates								
Toluene-d8 (S)	101	%.	75-125	1	09/27/23 11:30	09/27/23 18:40	2037-26-5	
4-Bromofluorobenzene (S)	101	%.	75-125	1	09/27/23 11:30	09/27/23 18:40	460-00-4	
1,2-Dichlorobenzene-d4 (S)	96	%.	75-125	1	09/27/23 11:30	09/27/23 18:40	2199-69-1	

## REPORT OF LABORATORY ANALYSIS

This report shall not be reproduced, except in full,  
without the written consent of Pace Analytical Services, LLC.



## ANALYTICAL RESULTS

Project: Hillcrest/ Heights B1903316.02

Pace Project No.: 10669409

Sample: 18-Base-2 Lab ID: 10669409003 Collected: 09/19/23 14:25 Received: 09/19/23 17:47 Matrix: Solid

Results reported on a "dry weight" basis and are adjusted for percent moisture, sample size and any dilutions.

Parameters	Results	Units	Report Limit	DF	Prepared	Analyzed	CAS No.	Qual
<b>WIDRO GCS</b>								
Analytical Method: WI MOD DRO Preparation Method: WI MOD DRO								
Pace Analytical Services - Minneapolis								
WDRO C10-C28	ND	mg/kg	5.4	1	09/20/23 21:01	09/21/23 09:49		
<b>Surrogates</b>								
n-Triacontane (S)	67	%.	50-150	1	09/20/23 21:01	09/21/23 09:49		
<b>WIDRO GCS Silica Gel</b>								
Analytical Method: WI MOD DRO Preparation Method: WI MOD DRO								
Pace Analytical Services - Minneapolis								
WDRO C10-C28	ND	mg/kg	5.4	1	09/20/23 21:01	09/26/23 13:31		
<b>Surrogates</b>								
n-Triacontane (S)	58	%.	30-150	1	09/20/23 21:01	09/26/23 13:31		
<b>WIGRO GCV</b>								
Analytical Method: WI MOD GRO Preparation Method: EPA 5030 Medium Soil								
Pace Analytical Services - Minneapolis								
Gasoline Range Organics	ND	mg/kg	12.9	1	09/22/23 14:28	09/23/23 13:38		
<b>Surrogates</b>								
a,a,a-Trifluorotoluene (S)	97	%.	80-200	1	09/22/23 14:28	09/23/23 13:38	98-08-8	
<b>Dry Weight / %M by ASTM D2974</b>								
Analytical Method: ASTM D2974								
Pace Analytical Services - Minneapolis								
Percent Moisture	10.9	%	0.10	1		09/27/23 12:01		N2
<b>8260D MSV 5030 Med Level</b>								
Analytical Method: EPA 8260D Preparation Method: EPA 5035/5030B								
Pace Analytical Services - Minneapolis								
Acetone	ND	ug/kg	1240	1	09/27/23 11:30	09/27/23 18:55	67-64-1	
Allyl chloride	ND	ug/kg	248	1	09/27/23 11:30	09/27/23 18:55	107-05-1	
Benzene	ND	ug/kg	24.8	1	09/27/23 11:30	09/27/23 18:55	71-43-2	
Bromobenzene	ND	ug/kg	62.0	1	09/27/23 11:30	09/27/23 18:55	108-86-1	
Bromochloromethane	ND	ug/kg	62.0	1	09/27/23 11:30	09/27/23 18:55	74-97-5	
Bromodichloromethane	ND	ug/kg	62.0	1	09/27/23 11:30	09/27/23 18:55	75-27-4	
Bromoform	ND	ug/kg	248	1	09/27/23 11:30	09/27/23 18:55	75-25-2	
Bromomethane	ND	ug/kg	620	1	09/27/23 11:30	09/27/23 18:55	74-83-9	
2-Butanone (MEK)	ND	ug/kg	310	1	09/27/23 11:30	09/27/23 18:55	78-93-3	
n-Butylbenzene	ND	ug/kg	62.0	1	09/27/23 11:30	09/27/23 18:55	104-51-8	
sec-Butylbenzene	ND	ug/kg	62.0	1	09/27/23 11:30	09/27/23 18:55	135-98-8	
tert-Butylbenzene	ND	ug/kg	62.0	1	09/27/23 11:30	09/27/23 18:55	98-06-6	
Carbon tetrachloride	ND	ug/kg	62.0	1	09/27/23 11:30	09/27/23 18:55	56-23-5	
Chlorobenzene	ND	ug/kg	62.0	1	09/27/23 11:30	09/27/23 18:55	108-90-7	
Chloroethane	ND	ug/kg	620	1	09/27/23 11:30	09/27/23 18:55	75-00-3	
Chloroform	ND	ug/kg	62.0	1	09/27/23 11:30	09/27/23 18:55	67-66-3	
Chloromethane	ND	ug/kg	248	1	09/27/23 11:30	09/27/23 18:55	74-87-3	
2-Chlorotoluene	ND	ug/kg	62.0	1	09/27/23 11:30	09/27/23 18:55	95-49-8	
4-Chlorotoluene	ND	ug/kg	62.0	1	09/27/23 11:30	09/27/23 18:55	106-43-4	
1,2-Dibromo-3-chloropropane	ND	ug/kg	620	1	09/27/23 11:30	09/27/23 18:55	96-12-8	
Dibromochloromethane	ND	ug/kg	248	1	09/27/23 11:30	09/27/23 18:55	124-48-1	
1,2-Dibromoethane (EDB)	ND	ug/kg	62.0	1	09/27/23 11:30	09/27/23 18:55	106-93-4	
Dibromomethane	ND	ug/kg	62.0	1	09/27/23 11:30	09/27/23 18:55	74-95-3	

## REPORT OF LABORATORY ANALYSIS

This report shall not be reproduced, except in full,  
without the written consent of Pace Analytical Services, LLC.





## ANALYTICAL RESULTS

Project: Hillcrest/ Heights B1903316.02

Pace Project No.: 10669409

Sample: 18-Base-2 Lab ID: 10669409003 Collected: 09/19/23 14:25 Received: 09/19/23 17:47 Matrix: Solid

Results reported on a "dry weight" basis and are adjusted for percent moisture, sample size and any dilutions.

Parameters	Results	Units	Report Limit	DF	Prepared	Analyzed	CAS No.	Qual
<b>8260D MSV 5030 Med Level</b>		Analytical Method: EPA 8260D Preparation Method: EPA 5035/5030B Pace Analytical Services - Minneapolis						
1,2-Dichlorobenzene	ND	ug/kg	62.0	1	09/27/23 11:30	09/27/23 18:55	95-50-1	
1,3-Dichlorobenzene	ND	ug/kg	62.0	1	09/27/23 11:30	09/27/23 18:55	541-73-1	
1,4-Dichlorobenzene	ND	ug/kg	62.0	1	09/27/23 11:30	09/27/23 18:55	106-46-7	
Dichlorodifluoromethane	ND	ug/kg	248	1	09/27/23 11:30	09/27/23 18:55	75-71-8	
1,1-Dichloroethane	ND	ug/kg	62.0	1	09/27/23 11:30	09/27/23 18:55	75-34-3	
1,2-Dichloroethane	ND	ug/kg	62.0	1	09/27/23 11:30	09/27/23 18:55	107-06-2	
1,1-Dichloroethene	ND	ug/kg	62.0	1	09/27/23 11:30	09/27/23 18:55	75-35-4	
cis-1,2-Dichloroethene	ND	ug/kg	62.0	1	09/27/23 11:30	09/27/23 18:55	156-59-2	
trans-1,2-Dichloroethene	ND	ug/kg	62.0	1	09/27/23 11:30	09/27/23 18:55	156-60-5	
Dichlorofluoromethane	ND	ug/kg	620	1	09/27/23 11:30	09/27/23 18:55	75-43-4	
1,2-Dichloropropane	ND	ug/kg	62.0	1	09/27/23 11:30	09/27/23 18:55	78-87-5	
1,3-Dichloropropane	ND	ug/kg	62.0	1	09/27/23 11:30	09/27/23 18:55	142-28-9	
2,2-Dichloropropane	ND	ug/kg	248	1	09/27/23 11:30	09/27/23 18:55	594-20-7	
1,1-Dichloropropene	ND	ug/kg	62.0	1	09/27/23 11:30	09/27/23 18:55	563-58-6	
cis-1,3-Dichloropropene	ND	ug/kg	62.0	1	09/27/23 11:30	09/27/23 18:55	10061-01-5	
trans-1,3-Dichloropropene	ND	ug/kg	62.0	1	09/27/23 11:30	09/27/23 18:55	10061-02-6	
Diethyl ether (Ethyl ether)	ND	ug/kg	248	1	09/27/23 11:30	09/27/23 18:55	60-29-7	
Ethylbenzene	ND	ug/kg	62.0	1	09/27/23 11:30	09/27/23 18:55	100-41-4	
Hexachloro-1,3-butadiene	ND	ug/kg	310	1	09/27/23 11:30	09/27/23 18:55	87-68-3	
Isopropylbenzene (Cumene)	ND	ug/kg	62.0	1	09/27/23 11:30	09/27/23 18:55	98-82-8	
p-Isopropyltoluene	ND	ug/kg	62.0	1	09/27/23 11:30	09/27/23 18:55	99-87-6	
Methylene Chloride	ND	ug/kg	248	1	09/27/23 11:30	09/27/23 18:55	75-09-2	
4-Methyl-2-pentanone (MIBK)	ND	ug/kg	310	1	09/27/23 11:30	09/27/23 18:55	108-10-1	
Methyl-tert-butyl ether	ND	ug/kg	62.0	1	09/27/23 11:30	09/27/23 18:55	1634-04-4	
Naphthalene	ND	ug/kg	248	1	09/27/23 11:30	09/27/23 18:55	91-20-3	
n-Propylbenzene	ND	ug/kg	62.0	1	09/27/23 11:30	09/27/23 18:55	103-65-1	
Styrene	ND	ug/kg	62.0	1	09/27/23 11:30	09/27/23 18:55	100-42-5	
1,1,1,2-Tetrachloroethane	ND	ug/kg	62.0	1	09/27/23 11:30	09/27/23 18:55	630-20-6	
1,1,2,2-Tetrachloroethane	ND	ug/kg	62.0	1	09/27/23 11:30	09/27/23 18:55	79-34-5	
Tetrachloroethene	ND	ug/kg	62.0	1	09/27/23 11:30	09/27/23 18:55	127-18-4	
Tetrahydrofuran	ND	ug/kg	2480	1	09/27/23 11:30	09/27/23 18:55	109-99-9	
Toluene	ND	ug/kg	62.0	1	09/27/23 11:30	09/27/23 18:55	108-88-3	
1,2,3-Trichlorobenzene	ND	ug/kg	62.0	1	09/27/23 11:30	09/27/23 18:55	87-61-6	
1,2,4-Trichlorobenzene	ND	ug/kg	62.0	1	09/27/23 11:30	09/27/23 18:55	120-82-1	
1,1,1-Trichloroethane	ND	ug/kg	62.0	1	09/27/23 11:30	09/27/23 18:55	71-55-6	
1,1,2-Trichloroethane	ND	ug/kg	62.0	1	09/27/23 11:30	09/27/23 18:55	79-00-5	
Trichloroethene	ND	ug/kg	62.0	1	09/27/23 11:30	09/27/23 18:55	79-01-6	
Trichlorofluoromethane	ND	ug/kg	248	1	09/27/23 11:30	09/27/23 18:55	75-69-4	
1,2,3-Trichloropropane	ND	ug/kg	248	1	09/27/23 11:30	09/27/23 18:55	96-18-4	
1,1,2-Trichlorotrifluoroethane	ND	ug/kg	248	1	09/27/23 11:30	09/27/23 18:55	76-13-1	
1,2,4-Trimethylbenzene	ND	ug/kg	62.0	1	09/27/23 11:30	09/27/23 18:55	95-63-6	
1,3,5-Trimethylbenzene	ND	ug/kg	62.0	1	09/27/23 11:30	09/27/23 18:55	108-67-8	
Vinyl chloride	ND	ug/kg	24.8	1	09/27/23 11:30	09/27/23 18:55	75-01-4	
Xylene (Total)	ND	ug/kg	186	1	09/27/23 11:30	09/27/23 18:55	1330-20-7	

## REPORT OF LABORATORY ANALYSIS

This report shall not be reproduced, except in full,  
without the written consent of Pace Analytical Services, LLC.



## ANALYTICAL RESULTS

Project: Hillcrest/ Heights B1903316.02

Pace Project No.: 10669409

Sample: 18-Base-2 Lab ID: 10669409003 Collected: 09/19/23 14:25 Received: 09/19/23 17:47 Matrix: Solid

Results reported on a "dry weight" basis and are adjusted for percent moisture, sample size and any dilutions.

Parameters	Results	Units	Report Limit	DF	Prepared	Analyzed	CAS No.	Qual
8260D MSV 5030 Med Level	Analytical Method: EPA 8260D Preparation Method: EPA 5035/5030B Pace Analytical Services - Minneapolis							
Surrogates								
Toluene-d8 (S)	101	%.	75-125	1	09/27/23 11:30	09/27/23 18:55	2037-26-5	
4-Bromofluorobenzene (S)	104	%.	75-125	1	09/27/23 11:30	09/27/23 18:55	460-00-4	
1,2-Dichlorobenzene-d4 (S)	96	%.	75-125	1	09/27/23 11:30	09/27/23 18:55	2199-69-1	

## REPORT OF LABORATORY ANALYSIS

This report shall not be reproduced, except in full,  
without the written consent of Pace Analytical Services, LLC.





## ANALYTICAL RESULTS

Project: Hillcrest/ Heights B1903316.02

Pace Project No.: 10669409

Sample: 18-SW-2 Lab ID: 10669409004 Collected: 09/19/23 14:30 Received: 09/19/23 17:47 Matrix: Solid

Results reported on a "dry weight" basis and are adjusted for percent moisture, sample size and any dilutions.

Parameters	Results	Units	Report Limit	DF	Prepared	Analyzed	CAS No.	Qual
<b>WIDRO GCS</b>								
Analytical Method: WI MOD DRO Preparation Method: WI MOD DRO								
Pace Analytical Services - Minneapolis								
WDRO C10-C28	ND	mg/kg	6.8	1	09/20/23 21:01	09/21/23 09:56		
<b>Surrogates</b>								
n-Triacontane (S)	70	%.	50-150	1	09/20/23 21:01	09/21/23 09:56		
<b>WIDRO GCS Silica Gel</b>								
Analytical Method: WI MOD DRO Preparation Method: WI MOD DRO								
Pace Analytical Services - Minneapolis								
WDRO C10-C28	ND	mg/kg	6.8	1	09/20/23 21:01	09/26/23 13:38		
<b>Surrogates</b>								
n-Triacontane (S)	63	%.	30-150	1	09/20/23 21:01	09/26/23 13:38		
<b>WIGRO GCV</b>								
Analytical Method: WI MOD GRO Preparation Method: EPA 5030 Medium Soil								
Pace Analytical Services - Minneapolis								
Gasoline Range Organics	ND	mg/kg	13.3	1	09/22/23 14:28	09/23/23 16:10		
<b>Surrogates</b>								
a,a,a-Trifluorotoluene (S)	96	%.	80-200	1	09/22/23 14:28	09/23/23 16:10	98-08-8	
<b>Dry Weight / %M by ASTM D2974</b>								
Analytical Method: ASTM D2974								
Pace Analytical Services - Minneapolis								
Percent Moisture	9.8	%	0.10	1		09/27/23 12:01		N2
<b>8260D MSV 5030 Med Level</b>								
Analytical Method: EPA 8260D Preparation Method: EPA 5035/5030B								
Pace Analytical Services - Minneapolis								
Acetone	ND	ug/kg	1530	1	09/27/23 11:30	09/27/23 19:10	67-64-1	
Allyl chloride	ND	ug/kg	306	1	09/27/23 11:30	09/27/23 19:10	107-05-1	
Benzene	ND	ug/kg	30.6	1	09/27/23 11:30	09/27/23 19:10	71-43-2	
Bromobenzene	ND	ug/kg	76.6	1	09/27/23 11:30	09/27/23 19:10	108-86-1	
Bromochloromethane	ND	ug/kg	76.6	1	09/27/23 11:30	09/27/23 19:10	74-97-5	
Bromodichloromethane	ND	ug/kg	76.6	1	09/27/23 11:30	09/27/23 19:10	75-27-4	
Bromoform	ND	ug/kg	306	1	09/27/23 11:30	09/27/23 19:10	75-25-2	
Bromomethane	ND	ug/kg	766	1	09/27/23 11:30	09/27/23 19:10	74-83-9	
2-Butanone (MEK)	ND	ug/kg	383	1	09/27/23 11:30	09/27/23 19:10	78-93-3	
n-Butylbenzene	ND	ug/kg	76.6	1	09/27/23 11:30	09/27/23 19:10	104-51-8	
sec-Butylbenzene	ND	ug/kg	76.6	1	09/27/23 11:30	09/27/23 19:10	135-98-8	
tert-Butylbenzene	ND	ug/kg	76.6	1	09/27/23 11:30	09/27/23 19:10	98-06-6	
Carbon tetrachloride	ND	ug/kg	76.6	1	09/27/23 11:30	09/27/23 19:10	56-23-5	
Chlorobenzene	ND	ug/kg	76.6	1	09/27/23 11:30	09/27/23 19:10	108-90-7	
Chloroethane	ND	ug/kg	766	1	09/27/23 11:30	09/27/23 19:10	75-00-3	
Chloroform	ND	ug/kg	76.6	1	09/27/23 11:30	09/27/23 19:10	67-66-3	
Chloromethane	ND	ug/kg	306	1	09/27/23 11:30	09/27/23 19:10	74-87-3	
2-Chlorotoluene	ND	ug/kg	76.6	1	09/27/23 11:30	09/27/23 19:10	95-49-8	
4-Chlorotoluene	ND	ug/kg	76.6	1	09/27/23 11:30	09/27/23 19:10	106-43-4	
1,2-Dibromo-3-chloropropane	ND	ug/kg	766	1	09/27/23 11:30	09/27/23 19:10	96-12-8	
Dibromochloromethane	ND	ug/kg	306	1	09/27/23 11:30	09/27/23 19:10	124-48-1	
1,2-Dibromoethane (EDB)	ND	ug/kg	76.6	1	09/27/23 11:30	09/27/23 19:10	106-93-4	
Dibromomethane	ND	ug/kg	76.6	1	09/27/23 11:30	09/27/23 19:10	74-95-3	

## REPORT OF LABORATORY ANALYSIS

This report shall not be reproduced, except in full,  
without the written consent of Pace Analytical Services, LLC.



## ANALYTICAL RESULTS

Project: Hillcrest/ Heights B1903316.02

Pace Project No.: 10669409

Sample: 18-SW-2 Lab ID: 10669409004 Collected: 09/19/23 14:30 Received: 09/19/23 17:47 Matrix: Solid

Results reported on a "dry weight" basis and are adjusted for percent moisture, sample size and any dilutions.

Parameters	Results	Units	Report Limit	DF	Prepared	Analyzed	CAS No.	Qual
<b>8260D MSV 5030 Med Level</b>		Analytical Method: EPA 8260D Preparation Method: EPA 5035/5030B Pace Analytical Services - Minneapolis						
1,2-Dichlorobenzene	ND	ug/kg	76.6	1	09/27/23 11:30	09/27/23 19:10	95-50-1	
1,3-Dichlorobenzene	ND	ug/kg	76.6	1	09/27/23 11:30	09/27/23 19:10	541-73-1	
1,4-Dichlorobenzene	ND	ug/kg	76.6	1	09/27/23 11:30	09/27/23 19:10	106-46-7	
Dichlorodifluoromethane	ND	ug/kg	306	1	09/27/23 11:30	09/27/23 19:10	75-71-8	
1,1-Dichloroethane	ND	ug/kg	76.6	1	09/27/23 11:30	09/27/23 19:10	75-34-3	
1,2-Dichloroethane	ND	ug/kg	76.6	1	09/27/23 11:30	09/27/23 19:10	107-06-2	
1,1-Dichloroethene	ND	ug/kg	76.6	1	09/27/23 11:30	09/27/23 19:10	75-35-4	
cis-1,2-Dichloroethene	ND	ug/kg	76.6	1	09/27/23 11:30	09/27/23 19:10	156-59-2	
trans-1,2-Dichloroethene	ND	ug/kg	76.6	1	09/27/23 11:30	09/27/23 19:10	156-60-5	
Dichlorofluoromethane	ND	ug/kg	766	1	09/27/23 11:30	09/27/23 19:10	75-43-4	
1,2-Dichloropropane	ND	ug/kg	76.6	1	09/27/23 11:30	09/27/23 19:10	78-87-5	
1,3-Dichloropropane	ND	ug/kg	76.6	1	09/27/23 11:30	09/27/23 19:10	142-28-9	
2,2-Dichloropropane	ND	ug/kg	306	1	09/27/23 11:30	09/27/23 19:10	594-20-7	
1,1-Dichloropropene	ND	ug/kg	76.6	1	09/27/23 11:30	09/27/23 19:10	563-58-6	
cis-1,3-Dichloropropene	ND	ug/kg	76.6	1	09/27/23 11:30	09/27/23 19:10	10061-01-5	
trans-1,3-Dichloropropene	ND	ug/kg	76.6	1	09/27/23 11:30	09/27/23 19:10	10061-02-6	
Diethyl ether (Ethyl ether)	ND	ug/kg	306	1	09/27/23 11:30	09/27/23 19:10	60-29-7	
Ethylbenzene	ND	ug/kg	76.6	1	09/27/23 11:30	09/27/23 19:10	100-41-4	
Hexachloro-1,3-butadiene	ND	ug/kg	383	1	09/27/23 11:30	09/27/23 19:10	87-68-3	
Isopropylbenzene (Cumene)	ND	ug/kg	76.6	1	09/27/23 11:30	09/27/23 19:10	98-82-8	
p-Isopropyltoluene	ND	ug/kg	76.6	1	09/27/23 11:30	09/27/23 19:10	99-87-6	
Methylene Chloride	ND	ug/kg	306	1	09/27/23 11:30	09/27/23 19:10	75-09-2	
4-Methyl-2-pentanone (MIBK)	ND	ug/kg	383	1	09/27/23 11:30	09/27/23 19:10	108-10-1	
Methyl-tert-butyl ether	ND	ug/kg	76.6	1	09/27/23 11:30	09/27/23 19:10	1634-04-4	
Naphthalene	ND	ug/kg	306	1	09/27/23 11:30	09/27/23 19:10	91-20-3	
n-Propylbenzene	ND	ug/kg	76.6	1	09/27/23 11:30	09/27/23 19:10	103-65-1	
Styrene	ND	ug/kg	76.6	1	09/27/23 11:30	09/27/23 19:10	100-42-5	
1,1,1,2-Tetrachloroethane	ND	ug/kg	76.6	1	09/27/23 11:30	09/27/23 19:10	630-20-6	
1,1,2,2-Tetrachloroethane	ND	ug/kg	76.6	1	09/27/23 11:30	09/27/23 19:10	79-34-5	
Tetrachloroethene	ND	ug/kg	76.6	1	09/27/23 11:30	09/27/23 19:10	127-18-4	
Tetrahydrofuran	ND	ug/kg	3060	1	09/27/23 11:30	09/27/23 19:10	109-99-9	
Toluene	ND	ug/kg	76.6	1	09/27/23 11:30	09/27/23 19:10	108-88-3	
1,2,3-Trichlorobenzene	ND	ug/kg	76.6	1	09/27/23 11:30	09/27/23 19:10	87-61-6	
1,2,4-Trichlorobenzene	ND	ug/kg	76.6	1	09/27/23 11:30	09/27/23 19:10	120-82-1	
1,1,1-Trichloroethane	ND	ug/kg	76.6	1	09/27/23 11:30	09/27/23 19:10	71-55-6	
1,1,2-Trichloroethane	ND	ug/kg	76.6	1	09/27/23 11:30	09/27/23 19:10	79-00-5	
Trichloroethene	ND	ug/kg	76.6	1	09/27/23 11:30	09/27/23 19:10	79-01-6	
Trichlorofluoromethane	ND	ug/kg	306	1	09/27/23 11:30	09/27/23 19:10	75-69-4	
1,2,3-Trichloropropane	ND	ug/kg	306	1	09/27/23 11:30	09/27/23 19:10	96-18-4	
1,1,2-Trichlorotrifluoroethane	ND	ug/kg	306	1	09/27/23 11:30	09/27/23 19:10	76-13-1	
1,2,4-Trimethylbenzene	ND	ug/kg	76.6	1	09/27/23 11:30	09/27/23 19:10	95-63-6	
1,3,5-Trimethylbenzene	ND	ug/kg	76.6	1	09/27/23 11:30	09/27/23 19:10	108-67-8	
Vinyl chloride	ND	ug/kg	30.6	1	09/27/23 11:30	09/27/23 19:10	75-01-4	
Xylene (Total)	ND	ug/kg	230	1	09/27/23 11:30	09/27/23 19:10	1330-20-7	

## REPORT OF LABORATORY ANALYSIS

This report shall not be reproduced, except in full,  
without the written consent of Pace Analytical Services, LLC.



## ANALYTICAL RESULTS

Project: Hillcrest/ Heights B1903316.02

Pace Project No.: 10669409

Sample: 18-SW-2 Lab ID: 10669409004 Collected: 09/19/23 14:30 Received: 09/19/23 17:47 Matrix: Solid

Results reported on a "dry weight" basis and are adjusted for percent moisture, sample size and any dilutions.

Parameters	Results	Units	Report Limit	DF	Prepared	Analyzed	CAS No.	Qual
8260D MSV 5030 Med Level	Analytical Method: EPA 8260D Preparation Method: EPA 5035/5030B Pace Analytical Services - Minneapolis							
Surrogates								
Toluene-d8 (S)	102	%.	75-125	1	09/27/23 11:30	09/27/23 19:10	2037-26-5	
4-Bromofluorobenzene (S)	104	%.	75-125	1	09/27/23 11:30	09/27/23 19:10	460-00-4	
1,2-Dichlorobenzene-d4 (S)	94	%.	75-125	1	09/27/23 11:30	09/27/23 19:10	2199-69-1	

## REPORT OF LABORATORY ANALYSIS

This report shall not be reproduced, except in full,  
without the written consent of Pace Analytical Services, LLC.



## ANALYTICAL RESULTS

Project: Hillcrest/ Heights B1903316.02

Pace Project No.: 10669409

Sample: 18-Base-3 Lab ID: 10669409005 Collected: 09/19/23 14:35 Received: 09/19/23 17:47 Matrix: Solid

Results reported on a "dry weight" basis and are adjusted for percent moisture, sample size and any dilutions.

Parameters	Results	Units	Report Limit	DF	Prepared	Analyzed	CAS No.	Qual
<b>WIDRO GCS</b>								
Analytical Method: WI MOD DRO Preparation Method: WI MOD DRO								
Pace Analytical Services - Minneapolis								
WDRO C10-C28	ND	mg/kg	7.1	1	09/20/23 21:01	09/21/23 10:23		
<b>Surrogates</b>								
n-Triacontane (S)	73	%.	50-150	1	09/20/23 21:01	09/21/23 10:23		
<b>WIDRO GCS Silica Gel</b>								
Analytical Method: WI MOD DRO Preparation Method: WI MOD DRO								
Pace Analytical Services - Minneapolis								
WDRO C10-C28	ND	mg/kg	7.1	1	09/20/23 21:01	09/26/23 13:45		
<b>Surrogates</b>								
n-Triacontane (S)	62	%.	30-150	1	09/20/23 21:01	09/26/23 13:45		
<b>WIGRO GCV</b>								
Analytical Method: WI MOD GRO Preparation Method: EPA 5030 Medium Soil								
Pace Analytical Services - Minneapolis								
Gasoline Range Organics	ND	mg/kg	11.9	1	09/22/23 14:28	09/23/23 13:57		
<b>Surrogates</b>								
a,a,a-Trifluorotoluene (S)	97	%.	80-200	1	09/22/23 14:28	09/23/23 13:57	98-08-8	
<b>Dry Weight / %M by ASTM D2974</b>								
Analytical Method: ASTM D2974								
Pace Analytical Services - Minneapolis								
Percent Moisture	8.9	%	0.10	1		09/27/23 12:01		N2
<b>8260D MSV 5030 Med Level</b>								
Analytical Method: EPA 8260D Preparation Method: EPA 5035/5030B								
Pace Analytical Services - Minneapolis								
Acetone	ND	ug/kg	1240	1	09/27/23 11:30	09/27/23 19:26	67-64-1	
Allyl chloride	ND	ug/kg	249	1	09/27/23 11:30	09/27/23 19:26	107-05-1	
Benzene	ND	ug/kg	24.9	1	09/27/23 11:30	09/27/23 19:26	71-43-2	
Bromobenzene	ND	ug/kg	62.1	1	09/27/23 11:30	09/27/23 19:26	108-86-1	
Bromochloromethane	ND	ug/kg	62.1	1	09/27/23 11:30	09/27/23 19:26	74-97-5	
Bromodichloromethane	ND	ug/kg	62.1	1	09/27/23 11:30	09/27/23 19:26	75-27-4	
Bromoform	ND	ug/kg	249	1	09/27/23 11:30	09/27/23 19:26	75-25-2	
Bromomethane	ND	ug/kg	621	1	09/27/23 11:30	09/27/23 19:26	74-83-9	
2-Butanone (MEK)	ND	ug/kg	311	1	09/27/23 11:30	09/27/23 19:26	78-93-3	
n-Butylbenzene	ND	ug/kg	62.1	1	09/27/23 11:30	09/27/23 19:26	104-51-8	
sec-Butylbenzene	ND	ug/kg	62.1	1	09/27/23 11:30	09/27/23 19:26	135-98-8	
tert-Butylbenzene	ND	ug/kg	62.1	1	09/27/23 11:30	09/27/23 19:26	98-06-6	
Carbon tetrachloride	ND	ug/kg	62.1	1	09/27/23 11:30	09/27/23 19:26	56-23-5	
Chlorobenzene	ND	ug/kg	62.1	1	09/27/23 11:30	09/27/23 19:26	108-90-7	
Chloroethane	ND	ug/kg	621	1	09/27/23 11:30	09/27/23 19:26	75-00-3	
Chloroform	ND	ug/kg	62.1	1	09/27/23 11:30	09/27/23 19:26	67-66-3	
Chloromethane	ND	ug/kg	249	1	09/27/23 11:30	09/27/23 19:26	74-87-3	
2-Chlorotoluene	ND	ug/kg	62.1	1	09/27/23 11:30	09/27/23 19:26	95-49-8	
4-Chlorotoluene	ND	ug/kg	62.1	1	09/27/23 11:30	09/27/23 19:26	106-43-4	
1,2-Dibromo-3-chloropropane	ND	ug/kg	621	1	09/27/23 11:30	09/27/23 19:26	96-12-8	
Dibromochloromethane	ND	ug/kg	249	1	09/27/23 11:30	09/27/23 19:26	124-48-1	
1,2-Dibromoethane (EDB)	ND	ug/kg	62.1	1	09/27/23 11:30	09/27/23 19:26	106-93-4	
Dibromomethane	ND	ug/kg	62.1	1	09/27/23 11:30	09/27/23 19:26	74-95-3	

## REPORT OF LABORATORY ANALYSIS

This report shall not be reproduced, except in full,  
without the written consent of Pace Analytical Services, LLC.



## ANALYTICAL RESULTS

Project: Hillcrest/ Heights B1903316.02

Pace Project No.: 10669409

Sample: 18-Base-3 Lab ID: 10669409005 Collected: 09/19/23 14:35 Received: 09/19/23 17:47 Matrix: Solid

Results reported on a "dry weight" basis and are adjusted for percent moisture, sample size and any dilutions.

Parameters	Results	Units	Report Limit	DF	Prepared	Analyzed	CAS No.	Qual
<b>8260D MSV 5030 Med Level</b>		Analytical Method: EPA 8260D Preparation Method: EPA 5035/5030B Pace Analytical Services - Minneapolis						
1,2-Dichlorobenzene	ND	ug/kg	62.1	1	09/27/23 11:30	09/27/23 19:26	95-50-1	
1,3-Dichlorobenzene	ND	ug/kg	62.1	1	09/27/23 11:30	09/27/23 19:26	541-73-1	
1,4-Dichlorobenzene	ND	ug/kg	62.1	1	09/27/23 11:30	09/27/23 19:26	106-46-7	
Dichlorodifluoromethane	ND	ug/kg	249	1	09/27/23 11:30	09/27/23 19:26	75-71-8	
1,1-Dichloroethane	ND	ug/kg	62.1	1	09/27/23 11:30	09/27/23 19:26	75-34-3	
1,2-Dichloroethane	ND	ug/kg	62.1	1	09/27/23 11:30	09/27/23 19:26	107-06-2	
1,1-Dichloroethene	ND	ug/kg	62.1	1	09/27/23 11:30	09/27/23 19:26	75-35-4	
cis-1,2-Dichloroethene	ND	ug/kg	62.1	1	09/27/23 11:30	09/27/23 19:26	156-59-2	
trans-1,2-Dichloroethene	ND	ug/kg	62.1	1	09/27/23 11:30	09/27/23 19:26	156-60-5	
Dichlorofluoromethane	ND	ug/kg	62.1	1	09/27/23 11:30	09/27/23 19:26	75-43-4	
1,2-Dichloropropane	ND	ug/kg	62.1	1	09/27/23 11:30	09/27/23 19:26	78-87-5	
1,3-Dichloropropane	ND	ug/kg	62.1	1	09/27/23 11:30	09/27/23 19:26	142-28-9	
2,2-Dichloropropane	ND	ug/kg	249	1	09/27/23 11:30	09/27/23 19:26	594-20-7	
1,1-Dichloropropene	ND	ug/kg	62.1	1	09/27/23 11:30	09/27/23 19:26	563-58-6	
cis-1,3-Dichloropropene	ND	ug/kg	62.1	1	09/27/23 11:30	09/27/23 19:26	10061-01-5	
trans-1,3-Dichloropropene	ND	ug/kg	62.1	1	09/27/23 11:30	09/27/23 19:26	10061-02-6	
Diethyl ether (Ethyl ether)	ND	ug/kg	249	1	09/27/23 11:30	09/27/23 19:26	60-29-7	
Ethylbenzene	ND	ug/kg	62.1	1	09/27/23 11:30	09/27/23 19:26	100-41-4	
Hexachloro-1,3-butadiene	ND	ug/kg	311	1	09/27/23 11:30	09/27/23 19:26	87-68-3	
Isopropylbenzene (Cumene)	ND	ug/kg	62.1	1	09/27/23 11:30	09/27/23 19:26	98-82-8	
p-Isopropyltoluene	ND	ug/kg	62.1	1	09/27/23 11:30	09/27/23 19:26	99-87-6	
Methylene Chloride	ND	ug/kg	249	1	09/27/23 11:30	09/27/23 19:26	75-09-2	
4-Methyl-2-pentanone (MIBK)	ND	ug/kg	311	1	09/27/23 11:30	09/27/23 19:26	108-10-1	
Methyl-tert-butyl ether	ND	ug/kg	62.1	1	09/27/23 11:30	09/27/23 19:26	1634-04-4	
Naphthalene	ND	ug/kg	249	1	09/27/23 11:30	09/27/23 19:26	91-20-3	
n-Propylbenzene	ND	ug/kg	62.1	1	09/27/23 11:30	09/27/23 19:26	103-65-1	
Styrene	ND	ug/kg	62.1	1	09/27/23 11:30	09/27/23 19:26	100-42-5	
1,1,1,2-Tetrachloroethane	ND	ug/kg	62.1	1	09/27/23 11:30	09/27/23 19:26	630-20-6	
1,1,2,2-Tetrachloroethane	ND	ug/kg	62.1	1	09/27/23 11:30	09/27/23 19:26	79-34-5	
Tetrachloroethene	ND	ug/kg	62.1	1	09/27/23 11:30	09/27/23 19:26	127-18-4	
Tetrahydrofuran	ND	ug/kg	2490	1	09/27/23 11:30	09/27/23 19:26	109-99-9	
Toluene	ND	ug/kg	62.1	1	09/27/23 11:30	09/27/23 19:26	108-88-3	
1,2,3-Trichlorobenzene	ND	ug/kg	62.1	1	09/27/23 11:30	09/27/23 19:26	87-61-6	
1,2,4-Trichlorobenzene	ND	ug/kg	62.1	1	09/27/23 11:30	09/27/23 19:26	120-82-1	
1,1,1-Trichloroethane	ND	ug/kg	62.1	1	09/27/23 11:30	09/27/23 19:26	71-55-6	
1,1,2-Trichloroethane	ND	ug/kg	62.1	1	09/27/23 11:30	09/27/23 19:26	79-00-5	
Trichloroethene	ND	ug/kg	62.1	1	09/27/23 11:30	09/27/23 19:26	79-01-6	
Trichlorofluoromethane	ND	ug/kg	249	1	09/27/23 11:30	09/27/23 19:26	75-69-4	
1,2,3-Trichloropropane	ND	ug/kg	249	1	09/27/23 11:30	09/27/23 19:26	96-18-4	
1,1,2-Trichlorotrifluoroethane	ND	ug/kg	249	1	09/27/23 11:30	09/27/23 19:26	76-13-1	
1,2,4-Trimethylbenzene	ND	ug/kg	62.1	1	09/27/23 11:30	09/27/23 19:26	95-63-6	
1,3,5-Trimethylbenzene	ND	ug/kg	62.1	1	09/27/23 11:30	09/27/23 19:26	108-67-8	
Vinyl chloride	ND	ug/kg	24.9	1	09/27/23 11:30	09/27/23 19:26	75-01-4	
Xylene (Total)	ND	ug/kg	186	1	09/27/23 11:30	09/27/23 19:26	1330-20-7	

## REPORT OF LABORATORY ANALYSIS

This report shall not be reproduced, except in full,  
without the written consent of Pace Analytical Services, LLC.



## ANALYTICAL RESULTS

Project: Hillcrest/ Heights B1903316.02

Pace Project No.: 10669409

Sample: 18-Base-3 Lab ID: 10669409005 Collected: 09/19/23 14:35 Received: 09/19/23 17:47 Matrix: Solid

Results reported on a "dry weight" basis and are adjusted for percent moisture, sample size and any dilutions.

Parameters	Results	Units	Report Limit	DF	Prepared	Analyzed	CAS No.	Qual
8260D MSV 5030 Med Level	Analytical Method: EPA 8260D Preparation Method: EPA 5035/5030B Pace Analytical Services - Minneapolis							
Surrogates								
Toluene-d8 (S)	102	%.	75-125	1	09/27/23 11:30	09/27/23 19:26	2037-26-5	
4-Bromofluorobenzene (S)	104	%.	75-125	1	09/27/23 11:30	09/27/23 19:26	460-00-4	
1,2-Dichlorobenzene-d4 (S)	95	%.	75-125	1	09/27/23 11:30	09/27/23 19:26	2199-69-1	

## REPORT OF LABORATORY ANALYSIS

This report shall not be reproduced, except in full,  
without the written consent of Pace Analytical Services, LLC.



## ANALYTICAL RESULTS

Project: Hillcrest/ Heights B1903316.02

Pace Project No.: 10669409

Sample: 18-SW-3 Lab ID: 10669409006 Collected: 09/19/23 14:40 Received: 09/19/23 17:47 Matrix: Solid

Results reported on a "dry weight" basis and are adjusted for percent moisture, sample size and any dilutions.

Parameters	Results	Units	Report Limit	DF	Prepared	Analyzed	CAS No.	Qual
<b>WIDRO GCS</b>								
Analytical Method: WI MOD DRO Preparation Method: WI MOD DRO								
Pace Analytical Services - Minneapolis								
WDRO C10-C28	ND	mg/kg	10.8	1	09/20/23 21:01	09/21/23 10:02		
<b>Surrogates</b>								
n-Triacontane (S)	73	%.	50-150	1	09/20/23 21:01	09/21/23 10:02		1M
<b>WIDRO GCS Silica Gel</b>								
Analytical Method: WI MOD DRO Preparation Method: WI MOD DRO								
Pace Analytical Services - Minneapolis								
WDRO C10-C28	ND	mg/kg	10.8	1	09/20/23 21:01	09/26/23 13:52		
<b>Surrogates</b>								
n-Triacontane (S)	66	%.	30-150	1	09/20/23 21:01	09/26/23 13:52		1M
<b>WIGRO GCV</b>								
Analytical Method: WI MOD GRO Preparation Method: EPA 5030 Medium Soil								
Pace Analytical Services - Minneapolis								
Gasoline Range Organics	ND	mg/kg	12.6	1	09/22/23 14:28	09/23/23 14:16		
<b>Surrogates</b>								
a,a,a-Trifluorotoluene (S)	97	%.	80-200	1	09/22/23 14:28	09/23/23 14:16	98-08-8	
<b>Dry Weight / %M by ASTM D2974</b>								
Analytical Method: ASTM D2974								
Pace Analytical Services - Minneapolis								
Percent Moisture	9.5	%	0.10	1		09/27/23 12:02		N2
<b>8260D MSV 5030 Med Level</b>								
Analytical Method: EPA 8260D Preparation Method: EPA 5035/5030B								
Pace Analytical Services - Minneapolis								
Acetone	ND	ug/kg	1330	1	09/27/23 11:30	09/27/23 19:41	67-64-1	
Allyl chloride	ND	ug/kg	266	1	09/27/23 11:30	09/27/23 19:41	107-05-1	
Benzene	ND	ug/kg	26.6	1	09/27/23 11:30	09/27/23 19:41	71-43-2	
Bromobenzene	ND	ug/kg	66.6	1	09/27/23 11:30	09/27/23 19:41	108-86-1	
Bromochloromethane	ND	ug/kg	66.6	1	09/27/23 11:30	09/27/23 19:41	74-97-5	
Bromodichloromethane	ND	ug/kg	66.6	1	09/27/23 11:30	09/27/23 19:41	75-27-4	
Bromoform	ND	ug/kg	266	1	09/27/23 11:30	09/27/23 19:41	75-25-2	
Bromomethane	ND	ug/kg	666	1	09/27/23 11:30	09/27/23 19:41	74-83-9	
2-Butanone (MEK)	ND	ug/kg	333	1	09/27/23 11:30	09/27/23 19:41	78-93-3	
n-Butylbenzene	ND	ug/kg	66.6	1	09/27/23 11:30	09/27/23 19:41	104-51-8	
sec-Butylbenzene	ND	ug/kg	66.6	1	09/27/23 11:30	09/27/23 19:41	135-98-8	
tert-Butylbenzene	ND	ug/kg	66.6	1	09/27/23 11:30	09/27/23 19:41	98-06-6	
Carbon tetrachloride	ND	ug/kg	66.6	1	09/27/23 11:30	09/27/23 19:41	56-23-5	
Chlorobenzene	ND	ug/kg	66.6	1	09/27/23 11:30	09/27/23 19:41	108-90-7	
Chloroethane	ND	ug/kg	666	1	09/27/23 11:30	09/27/23 19:41	75-00-3	
Chloroform	ND	ug/kg	66.6	1	09/27/23 11:30	09/27/23 19:41	67-66-3	
Chloromethane	ND	ug/kg	266	1	09/27/23 11:30	09/27/23 19:41	74-87-3	
2-Chlorotoluene	ND	ug/kg	66.6	1	09/27/23 11:30	09/27/23 19:41	95-49-8	
4-Chlorotoluene	ND	ug/kg	66.6	1	09/27/23 11:30	09/27/23 19:41	106-43-4	
1,2-Dibromo-3-chloropropane	ND	ug/kg	666	1	09/27/23 11:30	09/27/23 19:41	96-12-8	
Dibromochloromethane	ND	ug/kg	266	1	09/27/23 11:30	09/27/23 19:41	124-48-1	
1,2-Dibromoethane (EDB)	ND	ug/kg	66.6	1	09/27/23 11:30	09/27/23 19:41	106-93-4	
Dibromomethane	ND	ug/kg	66.6	1	09/27/23 11:30	09/27/23 19:41	74-95-3	

## REPORT OF LABORATORY ANALYSIS

This report shall not be reproduced, except in full,  
without the written consent of Pace Analytical Services, LLC.





## ANALYTICAL RESULTS

Project: Hillcrest/ Heights B1903316.02

Pace Project No.: 10669409

Sample: 18-SW-3 Lab ID: 10669409006 Collected: 09/19/23 14:40 Received: 09/19/23 17:47 Matrix: Solid

Results reported on a "dry weight" basis and are adjusted for percent moisture, sample size and any dilutions.

Parameters	Results	Units	Report Limit	DF	Prepared	Analyzed	CAS No.	Qual
<b>8260D MSV 5030 Med Level</b>		Analytical Method: EPA 8260D Preparation Method: EPA 5035/5030B Pace Analytical Services - Minneapolis						
1,2-Dichlorobenzene	ND	ug/kg	66.6	1	09/27/23 11:30	09/27/23 19:41	95-50-1	
1,3-Dichlorobenzene	ND	ug/kg	66.6	1	09/27/23 11:30	09/27/23 19:41	541-73-1	
1,4-Dichlorobenzene	ND	ug/kg	66.6	1	09/27/23 11:30	09/27/23 19:41	106-46-7	
Dichlorodifluoromethane	ND	ug/kg	266	1	09/27/23 11:30	09/27/23 19:41	75-71-8	
1,1-Dichloroethane	ND	ug/kg	66.6	1	09/27/23 11:30	09/27/23 19:41	75-34-3	
1,2-Dichloroethane	ND	ug/kg	66.6	1	09/27/23 11:30	09/27/23 19:41	107-06-2	
1,1-Dichloroethene	ND	ug/kg	66.6	1	09/27/23 11:30	09/27/23 19:41	75-35-4	
cis-1,2-Dichloroethene	ND	ug/kg	66.6	1	09/27/23 11:30	09/27/23 19:41	156-59-2	
trans-1,2-Dichloroethene	ND	ug/kg	66.6	1	09/27/23 11:30	09/27/23 19:41	156-60-5	
Dichlorofluoromethane	ND	ug/kg	666	1	09/27/23 11:30	09/27/23 19:41	75-43-4	
1,2-Dichloropropane	ND	ug/kg	66.6	1	09/27/23 11:30	09/27/23 19:41	78-87-5	
1,3-Dichloropropane	ND	ug/kg	66.6	1	09/27/23 11:30	09/27/23 19:41	142-28-9	
2,2-Dichloropropane	ND	ug/kg	266	1	09/27/23 11:30	09/27/23 19:41	594-20-7	
1,1-Dichloropropene	ND	ug/kg	66.6	1	09/27/23 11:30	09/27/23 19:41	563-58-6	
cis-1,3-Dichloropropene	ND	ug/kg	66.6	1	09/27/23 11:30	09/27/23 19:41	10061-01-5	
trans-1,3-Dichloropropene	ND	ug/kg	66.6	1	09/27/23 11:30	09/27/23 19:41	10061-02-6	
Diethyl ether (Ethyl ether)	ND	ug/kg	266	1	09/27/23 11:30	09/27/23 19:41	60-29-7	
Ethylbenzene	ND	ug/kg	66.6	1	09/27/23 11:30	09/27/23 19:41	100-41-4	
Hexachloro-1,3-butadiene	ND	ug/kg	333	1	09/27/23 11:30	09/27/23 19:41	87-68-3	
Isopropylbenzene (Cumene)	ND	ug/kg	66.6	1	09/27/23 11:30	09/27/23 19:41	98-82-8	
p-Isopropyltoluene	ND	ug/kg	66.6	1	09/27/23 11:30	09/27/23 19:41	99-87-6	
Methylene Chloride	ND	ug/kg	266	1	09/27/23 11:30	09/27/23 19:41	75-09-2	
4-Methyl-2-pentanone (MIBK)	ND	ug/kg	333	1	09/27/23 11:30	09/27/23 19:41	108-10-1	
Methyl-tert-butyl ether	ND	ug/kg	66.6	1	09/27/23 11:30	09/27/23 19:41	1634-04-4	
Naphthalene	ND	ug/kg	266	1	09/27/23 11:30	09/27/23 19:41	91-20-3	
n-Propylbenzene	ND	ug/kg	66.6	1	09/27/23 11:30	09/27/23 19:41	103-65-1	
Styrene	ND	ug/kg	66.6	1	09/27/23 11:30	09/27/23 19:41	100-42-5	
1,1,1,2-Tetrachloroethane	ND	ug/kg	66.6	1	09/27/23 11:30	09/27/23 19:41	630-20-6	
1,1,2,2-Tetrachloroethane	ND	ug/kg	66.6	1	09/27/23 11:30	09/27/23 19:41	79-34-5	
Tetrachloroethene	ND	ug/kg	66.6	1	09/27/23 11:30	09/27/23 19:41	127-18-4	
Tetrahydrofuran	ND	ug/kg	2660	1	09/27/23 11:30	09/27/23 19:41	109-99-9	
Toluene	ND	ug/kg	66.6	1	09/27/23 11:30	09/27/23 19:41	108-88-3	
1,2,3-Trichlorobenzene	ND	ug/kg	66.6	1	09/27/23 11:30	09/27/23 19:41	87-61-6	
1,2,4-Trichlorobenzene	ND	ug/kg	66.6	1	09/27/23 11:30	09/27/23 19:41	120-82-1	
1,1,1-Trichloroethane	ND	ug/kg	66.6	1	09/27/23 11:30	09/27/23 19:41	71-55-6	
1,1,2-Trichloroethane	ND	ug/kg	66.6	1	09/27/23 11:30	09/27/23 19:41	79-00-5	
Trichloroethene	ND	ug/kg	66.6	1	09/27/23 11:30	09/27/23 19:41	79-01-6	
Trichlorofluoromethane	ND	ug/kg	266	1	09/27/23 11:30	09/27/23 19:41	75-69-4	
1,2,3-Trichloropropane	ND	ug/kg	266	1	09/27/23 11:30	09/27/23 19:41	96-18-4	
1,1,2-Trichlorotrifluoroethane	ND	ug/kg	266	1	09/27/23 11:30	09/27/23 19:41	76-13-1	
1,2,4-Trimethylbenzene	ND	ug/kg	66.6	1	09/27/23 11:30	09/27/23 19:41	95-63-6	
1,3,5-Trimethylbenzene	ND	ug/kg	66.6	1	09/27/23 11:30	09/27/23 19:41	108-67-8	
Vinyl chloride	ND	ug/kg	26.6	1	09/27/23 11:30	09/27/23 19:41	75-01-4	
Xylene (Total)	ND	ug/kg	200	1	09/27/23 11:30	09/27/23 19:41	1330-20-7	

## REPORT OF LABORATORY ANALYSIS

This report shall not be reproduced, except in full,  
without the written consent of Pace Analytical Services, LLC.





## ANALYTICAL RESULTS

Project: Hillcrest/ Heights B1903316.02

Pace Project No.: 10669409

**Sample: 18-SW-3**      **Lab ID: 10669409006**      Collected: 09/19/23 14:40      Received: 09/19/23 17:47      Matrix: Solid**Results reported on a "dry weight" basis and are adjusted for percent moisture, sample size and any dilutions.**

Parameters	Results	Units	Report Limit	DF	Prepared	Analyzed	CAS No.	Qual
------------	---------	-------	--------------	----	----------	----------	---------	------

**8260D MSV 5030 Med Level**

Analytical Method: EPA 8260D    Preparation Method: EPA 5035/5030B

Pace Analytical Services - Minneapolis

**Surrogates**

Toluene-d8 (S)	100	%.	75-125	1	09/27/23 11:30	09/27/23 19:41	2037-26-5	
4-Bromofluorobenzene (S)	104	%.	75-125	1	09/27/23 11:30	09/27/23 19:41	460-00-4	
1,2-Dichlorobenzene-d4 (S)	94	%.	75-125	1	09/27/23 11:30	09/27/23 19:41	2199-69-1	

## REPORT OF LABORATORY ANALYSIS

This report shall not be reproduced, except in full,  
without the written consent of Pace Analytical Services, LLC.



## ANALYTICAL RESULTS

Project: Hillcrest/ Heights B1903316.02

Pace Project No.: 10669409

Sample: MeOH Trip Blank Lab ID: 10669409007 Collected: 09/19/23 00:00 Received: 09/19/23 17:47 Matrix: Solid

Results reported on a "wet-weight" basis

Parameters	Results	Units	Report Limit	DF	Prepared	Analyzed	CAS No.	Qual
------------	---------	-------	--------------	----	----------	----------	---------	------

## WIGRO GCV

Analytical Method: WI MOD GRO Preparation Method: EPA 5030 Medium Soil

Pace Analytical Services - Minneapolis

Gasoline Range Organics	ND	mg/kg	10.0	1	09/22/23 14:28	09/23/23 11:43		
<b>Surrogates</b>								
a,a,a-Trifluorotoluene (S)	97	%	80-200	1	09/22/23 14:28	09/23/23 11:43	98-08-8	

## 8260D MSV 5030 Med Level

Analytical Method: EPA 8260D Preparation Method: EPA 5035/5030B

Pace Analytical Services - Minneapolis

Acetone	ND	ug/kg	1000	1	09/27/23 11:30	09/27/23 17:39	67-64-1	
Allyl chloride	ND	ug/kg	200	1	09/27/23 11:30	09/27/23 17:39	107-05-1	
Benzene	ND	ug/kg	20.0	1	09/27/23 11:30	09/27/23 17:39	71-43-2	
Bromobenzene	ND	ug/kg	50.0	1	09/27/23 11:30	09/27/23 17:39	108-86-1	
Bromochloromethane	ND	ug/kg	50.0	1	09/27/23 11:30	09/27/23 17:39	74-97-5	
Bromodichloromethane	ND	ug/kg	50.0	1	09/27/23 11:30	09/27/23 17:39	75-27-4	
Bromoform	ND	ug/kg	200	1	09/27/23 11:30	09/27/23 17:39	75-25-2	
Bromomethane	ND	ug/kg	500	1	09/27/23 11:30	09/27/23 17:39	74-83-9	
2-Butanone (MEK)	ND	ug/kg	250	1	09/27/23 11:30	09/27/23 17:39	78-93-3	
n-Butylbenzene	ND	ug/kg	50.0	1	09/27/23 11:30	09/27/23 17:39	104-51-8	
sec-Butylbenzene	ND	ug/kg	50.0	1	09/27/23 11:30	09/27/23 17:39	135-98-8	
tert-Butylbenzene	ND	ug/kg	50.0	1	09/27/23 11:30	09/27/23 17:39	98-06-6	
Carbon tetrachloride	ND	ug/kg	50.0	1	09/27/23 11:30	09/27/23 17:39	56-23-5	
Chlorobenzene	ND	ug/kg	50.0	1	09/27/23 11:30	09/27/23 17:39	108-90-7	
Chloroethane	ND	ug/kg	500	1	09/27/23 11:30	09/27/23 17:39	75-00-3	
Chloroform	ND	ug/kg	50.0	1	09/27/23 11:30	09/27/23 17:39	67-66-3	
Chloromethane	ND	ug/kg	200	1	09/27/23 11:30	09/27/23 17:39	74-87-3	
2-Chlorotoluene	ND	ug/kg	50.0	1	09/27/23 11:30	09/27/23 17:39	95-49-8	
4-Chlorotoluene	ND	ug/kg	50.0	1	09/27/23 11:30	09/27/23 17:39	106-43-4	
1,2-Dibromo-3-chloropropane	ND	ug/kg	500	1	09/27/23 11:30	09/27/23 17:39	96-12-8	
Dibromochloromethane	ND	ug/kg	200	1	09/27/23 11:30	09/27/23 17:39	124-48-1	
1,2-Dibromoethane (EDB)	ND	ug/kg	50.0	1	09/27/23 11:30	09/27/23 17:39	106-93-4	
Dibromomethane	ND	ug/kg	50.0	1	09/27/23 11:30	09/27/23 17:39	74-95-3	
1,2-Dichlorobenzene	ND	ug/kg	50.0	1	09/27/23 11:30	09/27/23 17:39	95-50-1	
1,3-Dichlorobenzene	ND	ug/kg	50.0	1	09/27/23 11:30	09/27/23 17:39	541-73-1	
1,4-Dichlorobenzene	ND	ug/kg	50.0	1	09/27/23 11:30	09/27/23 17:39	106-46-7	
Dichlorodifluoromethane	ND	ug/kg	200	1	09/27/23 11:30	09/27/23 17:39	75-71-8	
1,1-Dichloroethane	ND	ug/kg	50.0	1	09/27/23 11:30	09/27/23 17:39	75-34-3	
1,2-Dichloroethane	ND	ug/kg	50.0	1	09/27/23 11:30	09/27/23 17:39	107-06-2	
1,1-Dichloroethene	ND	ug/kg	50.0	1	09/27/23 11:30	09/27/23 17:39	75-35-4	
cis-1,2-Dichloroethene	ND	ug/kg	50.0	1	09/27/23 11:30	09/27/23 17:39	156-59-2	
trans-1,2-Dichloroethene	ND	ug/kg	50.0	1	09/27/23 11:30	09/27/23 17:39	156-60-5	
Dichlorofluoromethane	ND	ug/kg	500	1	09/27/23 11:30	09/27/23 17:39	75-43-4	
1,2-Dichloropropane	ND	ug/kg	50.0	1	09/27/23 11:30	09/27/23 17:39	78-87-5	
1,3-Dichloropropane	ND	ug/kg	50.0	1	09/27/23 11:30	09/27/23 17:39	142-28-9	
2,2-Dichloropropane	ND	ug/kg	200	1	09/27/23 11:30	09/27/23 17:39	594-20-7	
1,1-Dichloropropene	ND	ug/kg	50.0	1	09/27/23 11:30	09/27/23 17:39	563-58-6	
cis-1,3-Dichloropropene	ND	ug/kg	50.0	1	09/27/23 11:30	09/27/23 17:39	10061-01-5	
trans-1,3-Dichloropropene	ND	ug/kg	50.0	1	09/27/23 11:30	09/27/23 17:39	10061-02-6	

## REPORT OF LABORATORY ANALYSIS

This report shall not be reproduced, except in full,  
without the written consent of Pace Analytical Services, LLC.



## ANALYTICAL RESULTS

Project: Hillcrest/ Heights B1903316.02

Pace Project No.: 10669409

Sample: MeOH Trip Blank Lab ID: 10669409007 Collected: 09/19/23 00:00 Received: 09/19/23 17:47 Matrix: Solid

Results reported on a "wet-weight" basis

Parameters	Results	Units	Report Limit	DF	Prepared	Analyzed	CAS No.	Qual
<b>8260D MSV 5030 Med Level</b>		Analytical Method: EPA 8260D Preparation Method: EPA 5035/5030B Pace Analytical Services - Minneapolis						
Diethyl ether (Ethyl ether)	ND	ug/kg	200	1	09/27/23 11:30	09/27/23 17:39	60-29-7	
Ethylbenzene	ND	ug/kg	50.0	1	09/27/23 11:30	09/27/23 17:39	100-41-4	
Hexachloro-1,3-butadiene	ND	ug/kg	250	1	09/27/23 11:30	09/27/23 17:39	87-68-3	
Isopropylbenzene (Cumene)	ND	ug/kg	50.0	1	09/27/23 11:30	09/27/23 17:39	98-82-8	
p-Isopropyltoluene	ND	ug/kg	50.0	1	09/27/23 11:30	09/27/23 17:39	99-87-6	
Methylene Chloride	ND	ug/kg	200	1	09/27/23 11:30	09/27/23 17:39	75-09-2	
4-Methyl-2-pentanone (MIBK)	ND	ug/kg	250	1	09/27/23 11:30	09/27/23 17:39	108-10-1	
Methyl-tert-butyl ether	ND	ug/kg	50.0	1	09/27/23 11:30	09/27/23 17:39	1634-04-4	
Naphthalene	ND	ug/kg	200	1	09/27/23 11:30	09/27/23 17:39	91-20-3	
n-Propylbenzene	ND	ug/kg	50.0	1	09/27/23 11:30	09/27/23 17:39	103-65-1	
Styrene	ND	ug/kg	50.0	1	09/27/23 11:30	09/27/23 17:39	100-42-5	
1,1,1,2-Tetrachloroethane	ND	ug/kg	50.0	1	09/27/23 11:30	09/27/23 17:39	630-20-6	
1,1,2,2-Tetrachloroethane	ND	ug/kg	50.0	1	09/27/23 11:30	09/27/23 17:39	79-34-5	
Tetrachloroethene	ND	ug/kg	50.0	1	09/27/23 11:30	09/27/23 17:39	127-18-4	
Tetrahydrofuran	ND	ug/kg	2000	1	09/27/23 11:30	09/27/23 17:39	109-99-9	
Toluene	ND	ug/kg	50.0	1	09/27/23 11:30	09/27/23 17:39	108-88-3	
1,2,3-Trichlorobenzene	ND	ug/kg	50.0	1	09/27/23 11:30	09/27/23 17:39	87-61-6	
1,2,4-Trichlorobenzene	ND	ug/kg	50.0	1	09/27/23 11:30	09/27/23 17:39	120-82-1	
1,1,1-Trichloroethane	ND	ug/kg	50.0	1	09/27/23 11:30	09/27/23 17:39	71-55-6	
1,1,2-Trichloroethane	ND	ug/kg	50.0	1	09/27/23 11:30	09/27/23 17:39	79-00-5	
Trichloroethene	ND	ug/kg	50.0	1	09/27/23 11:30	09/27/23 17:39	79-01-6	
Trichlorofluoromethane	ND	ug/kg	200	1	09/27/23 11:30	09/27/23 17:39	75-69-4	
1,2,3-Trichloropropane	ND	ug/kg	200	1	09/27/23 11:30	09/27/23 17:39	96-18-4	
1,1,2-Trichlorotrifluoroethane	ND	ug/kg	200	1	09/27/23 11:30	09/27/23 17:39	76-13-1	
1,2,4-Trimethylbenzene	ND	ug/kg	50.0	1	09/27/23 11:30	09/27/23 17:39	95-63-6	
1,3,5-Trimethylbenzene	ND	ug/kg	50.0	1	09/27/23 11:30	09/27/23 17:39	108-67-8	
Vinyl chloride	ND	ug/kg	20.0	1	09/27/23 11:30	09/27/23 17:39	75-01-4	
Xylene (Total)	ND	ug/kg	150	1	09/27/23 11:30	09/27/23 17:39	1330-20-7	
<b>Surrogates</b>								
Toluene-d8 (S)	98	%.	75-125	1	09/27/23 11:30	09/27/23 17:39	2037-26-5	
4-Bromofluorobenzene (S)	102	%.	75-125	1	09/27/23 11:30	09/27/23 17:39	460-00-4	
1,2-Dichlorobenzene-d4 (S)	96	%.	75-125	1	09/27/23 11:30	09/27/23 17:39	2199-69-1	

## REPORT OF LABORATORY ANALYSIS

This report shall not be reproduced, except in full,  
without the written consent of Pace Analytical Services, LLC.



## ANALYTICAL RESULTS

Project: Hillcrest/ Heights B1903316.02

Pace Project No.: 10669409

Sample: Export-1 Lab ID: 10669409008 Collected: 09/18/23 14:45 Received: 09/19/23 17:47 Matrix: Solid

Results reported on a "dry weight" basis and are adjusted for percent moisture, sample size and any dilutions.

Parameters	Results	Units	Report Limit	DF	Prepared	Analyzed	CAS No.	Qual
<b>WIDRO GCS Silica Gel</b>								
Analytical Method: WI MOD DRO Preparation Method: WI MOD DRO								
Pace Analytical Services - Minneapolis								
WDRO C10-C28	ND	mg/kg	8.3	1	09/21/23 10:16	09/22/23 12:26		
<b>Surrogates</b>								
n-Triacontane (S)	74	%.	30-150	1	09/21/23 10:16	09/22/23 12:26		
<b>WIGRO GCV</b>								
Analytical Method: WI MOD GRO Preparation Method: EPA 5030 Medium Soil								
Pace Analytical Services - Minneapolis								
Gasoline Range Organics	ND	mg/kg	12.0	1	09/22/23 14:28	09/23/23 14:35		
<b>Surrogates</b>								
a,a,a-Trifluorotoluene (S)	96	%.	80-200	1	09/22/23 14:28	09/23/23 14:35	98-08-8	
<b>6020B MET ICPMS</b>								
Analytical Method: EPA 6020B Preparation Method: EPA 3050B								
Pace Analytical Services - Minneapolis								
Arsenic	4.0	mg/kg	0.52	1	09/22/23 11:48	09/25/23 15:18	7440-38-2	
Barium	60.7	mg/kg	0.31	1	09/22/23 11:48	09/25/23 15:18	7440-39-3	
Cadmium	0.12	mg/kg	0.083	1	09/22/23 11:48	09/25/23 15:18	7440-43-9	
Chromium	21.4	mg/kg	2.1	1	09/22/23 11:48	09/25/23 15:18	7440-47-3	
Lead	7.9	mg/kg	0.52	1	09/22/23 11:48	09/25/23 15:18	7439-92-1	
Selenium	ND	mg/kg	0.52	1	09/22/23 11:48	09/25/23 15:18	7782-49-2	
Silver	ND	mg/kg	0.52	1	09/22/23 11:48	09/25/23 15:18	7440-22-4	
<b>7471B Mercury</b>								
Analytical Method: EPA 7471B Preparation Method: EPA 7471B								
Pace Analytical Services - Minneapolis								
Mercury	0.18	mg/kg	0.020	1	09/22/23 13:14	09/25/23 15:55	7439-97-6	
<b>Dry Weight / %M by ASTM D2974</b>								
Analytical Method: ASTM D2974								
Pace Analytical Services - Minneapolis								
Percent Moisture	6.3	%	0.10	1		09/27/23 12:02		N2
<b>8270E MSSV PAH by SIM</b>								
Analytical Method: EPA 8270E by SIM Preparation Method: EPA 3546								
Pace Analytical Services - Minneapolis								
Acenaphthene	ND	ug/kg	10.5	1	09/20/23 21:43	09/22/23 15:45	83-32-9	
Acenaphthylene	ND	ug/kg	10.5	1	09/20/23 21:43	09/22/23 15:45	208-96-8	
Anthracene	ND	ug/kg	10.5	1	09/20/23 21:43	09/22/23 15:45	120-12-7	
Benzo(a)anthracene	ND	ug/kg	10.5	1	09/20/23 21:43	09/22/23 15:45	56-55-3	
Benzo(a)pyrene	ND	ug/kg	10.5	1	09/20/23 21:43	09/22/23 15:45	50-32-8	
Benzo(b)fluoranthene	ND	ug/kg	10.5	1	09/20/23 21:43	09/22/23 15:45	205-99-2	
Benzo(g,h,i)perylene	ND	ug/kg	10.5	1	09/20/23 21:43	09/22/23 15:45	191-24-2	
Benzo(k)fluoranthene	ND	ug/kg	10.5	1	09/20/23 21:43	09/22/23 15:45	207-08-9	
Chrysene	ND	ug/kg	10.5	1	09/20/23 21:43	09/22/23 15:45	218-01-9	
Dibenz(a,h)anthracene	ND	ug/kg	10.5	1	09/20/23 21:43	09/22/23 15:45	53-70-3	
Fluoranthene	ND	ug/kg	10.5	1	09/20/23 21:43	09/22/23 15:45	206-44-0	
Fluorene	ND	ug/kg	10.5	1	09/20/23 21:43	09/22/23 15:45	86-73-7	
Indeno(1,2,3-cd)pyrene	ND	ug/kg	10.5	1	09/20/23 21:43	09/22/23 15:45	193-39-5	
Naphthalene	ND	ug/kg	10.5	1	09/20/23 21:43	09/22/23 15:45	91-20-3	

## REPORT OF LABORATORY ANALYSIS

This report shall not be reproduced, except in full,  
without the written consent of Pace Analytical Services, LLC.



## ANALYTICAL RESULTS

Project: Hillcrest/ Heights B1903316.02

Pace Project No.: 10669409

Sample: Export-1 Lab ID: 10669409008 Collected: 09/18/23 14:45 Received: 09/19/23 17:47 Matrix: Solid

Results reported on a "dry weight" basis and are adjusted for percent moisture, sample size and any dilutions.

Parameters	Results	Units	Report Limit	DF	Prepared	Analyzed	CAS No.	Qual
<b>8270E MSSV PAH by SIM</b>								
Analytical Method: EPA 8270E by SIM Preparation Method: EPA 3546								
Pace Analytical Services - Minneapolis								
Phenanthrene	ND	ug/kg	10.5	1	09/20/23 21:43	09/22/23 15:45	85-01-8	
Pyrene	ND	ug/kg	10.5	1	09/20/23 21:43	09/22/23 15:45	129-00-0	
Total BaP Eq. MN 2006sh. ND=0	ND	ug/kg	10.5	1	09/20/23 21:43	09/22/23 15:45		
<b>Surrogates</b>								
2-Fluorobiphenyl (S)	60	%.	54-125	1	09/20/23 21:43	09/22/23 15:45	321-60-8	
p-Terphenyl-d14 (S)	82	%.	60-125	1	09/20/23 21:43	09/22/23 15:45	1718-51-0	
<b>8260D MSV 5030 Med Level</b>								
Analytical Method: EPA 8260D Preparation Method: EPA 5035/5030B								
Pace Analytical Services - Minneapolis								
Acetone	ND	ug/kg	1190	1	09/27/23 11:30	09/27/23 19:56	67-64-1	
Allyl chloride	ND	ug/kg	237	1	09/27/23 11:30	09/27/23 19:56	107-05-1	
Benzene	ND	ug/kg	23.7	1	09/27/23 11:30	09/27/23 19:56	71-43-2	
Bromobenzene	ND	ug/kg	59.3	1	09/27/23 11:30	09/27/23 19:56	108-86-1	
Bromochloromethane	ND	ug/kg	59.3	1	09/27/23 11:30	09/27/23 19:56	74-97-5	
Bromodichloromethane	ND	ug/kg	59.3	1	09/27/23 11:30	09/27/23 19:56	75-27-4	
Bromoform	ND	ug/kg	237	1	09/27/23 11:30	09/27/23 19:56	75-25-2	
Bromomethane	ND	ug/kg	593	1	09/27/23 11:30	09/27/23 19:56	74-83-9	
2-Butanone (MEK)	ND	ug/kg	297	1	09/27/23 11:30	09/27/23 19:56	78-93-3	
n-Butylbenzene	ND	ug/kg	59.3	1	09/27/23 11:30	09/27/23 19:56	104-51-8	
sec-Butylbenzene	ND	ug/kg	59.3	1	09/27/23 11:30	09/27/23 19:56	135-98-8	
tert-Butylbenzene	ND	ug/kg	59.3	1	09/27/23 11:30	09/27/23 19:56	98-06-6	
Carbon tetrachloride	ND	ug/kg	59.3	1	09/27/23 11:30	09/27/23 19:56	56-23-5	
Chlorobenzene	ND	ug/kg	59.3	1	09/27/23 11:30	09/27/23 19:56	108-90-7	
Chloroethane	ND	ug/kg	593	1	09/27/23 11:30	09/27/23 19:56	75-00-3	
Chloroform	ND	ug/kg	59.3	1	09/27/23 11:30	09/27/23 19:56	67-66-3	
Chloromethane	ND	ug/kg	237	1	09/27/23 11:30	09/27/23 19:56	74-87-3	
2-Chlorotoluene	ND	ug/kg	59.3	1	09/27/23 11:30	09/27/23 19:56	95-49-8	
4-Chlorotoluene	ND	ug/kg	59.3	1	09/27/23 11:30	09/27/23 19:56	106-43-4	
1,2-Dibromo-3-chloropropane	ND	ug/kg	593	1	09/27/23 11:30	09/27/23 19:56	96-12-8	
Dibromochloromethane	ND	ug/kg	237	1	09/27/23 11:30	09/27/23 19:56	124-48-1	
1,2-Dibromoethane (EDB)	ND	ug/kg	59.3	1	09/27/23 11:30	09/27/23 19:56	106-93-4	
Dibromomethane	ND	ug/kg	59.3	1	09/27/23 11:30	09/27/23 19:56	74-95-3	
1,2-Dichlorobenzene	ND	ug/kg	59.3	1	09/27/23 11:30	09/27/23 19:56	95-50-1	
1,3-Dichlorobenzene	ND	ug/kg	59.3	1	09/27/23 11:30	09/27/23 19:56	541-73-1	
1,4-Dichlorobenzene	ND	ug/kg	59.3	1	09/27/23 11:30	09/27/23 19:56	106-46-7	
Dichlorodifluoromethane	ND	ug/kg	237	1	09/27/23 11:30	09/27/23 19:56	75-71-8	
1,1-Dichloroethane	ND	ug/kg	59.3	1	09/27/23 11:30	09/27/23 19:56	75-34-3	
1,2-Dichloroethane	ND	ug/kg	59.3	1	09/27/23 11:30	09/27/23 19:56	107-06-2	
1,1-Dichloroethene	ND	ug/kg	59.3	1	09/27/23 11:30	09/27/23 19:56	75-35-4	
cis-1,2-Dichloroethene	ND	ug/kg	59.3	1	09/27/23 11:30	09/27/23 19:56	156-59-2	
trans-1,2-Dichloroethene	ND	ug/kg	59.3	1	09/27/23 11:30	09/27/23 19:56	156-60-5	
Dichlorofluoromethane	ND	ug/kg	593	1	09/27/23 11:30	09/27/23 19:56	75-43-4	
1,2-Dichloropropane	ND	ug/kg	59.3	1	09/27/23 11:30	09/27/23 19:56	78-87-5	
1,3-Dichloropropane	ND	ug/kg	59.3	1	09/27/23 11:30	09/27/23 19:56	142-28-9	
2,2-Dichloropropane	ND	ug/kg	237	1	09/27/23 11:30	09/27/23 19:56	594-20-7	

## REPORT OF LABORATORY ANALYSIS

This report shall not be reproduced, except in full,  
without the written consent of Pace Analytical Services, LLC.



## ANALYTICAL RESULTS

Project: Hillcrest/ Heights B1903316.02

Pace Project No.: 10669409

Sample: Export-1 Lab ID: 10669409008 Collected: 09/18/23 14:45 Received: 09/19/23 17:47 Matrix: Solid

Results reported on a "dry weight" basis and are adjusted for percent moisture, sample size and any dilutions.

Parameters	Results	Units	Report Limit	DF	Prepared	Analyzed	CAS No.	Qual
<b>8260D MSV 5030 Med Level</b>		Analytical Method: EPA 8260D Preparation Method: EPA 5035/5030B Pace Analytical Services - Minneapolis						
1,1-Dichloropropene	ND	ug/kg	59.3	1	09/27/23 11:30	09/27/23 19:56	563-58-6	
cis-1,3-Dichloropropene	ND	ug/kg	59.3	1	09/27/23 11:30	09/27/23 19:56	10061-01-5	
trans-1,3-Dichloropropene	ND	ug/kg	59.3	1	09/27/23 11:30	09/27/23 19:56	10061-02-6	
Diethyl ether (Ethyl ether)	ND	ug/kg	237	1	09/27/23 11:30	09/27/23 19:56	60-29-7	
Ethylbenzene	ND	ug/kg	59.3	1	09/27/23 11:30	09/27/23 19:56	100-41-4	
Hexachloro-1,3-butadiene	ND	ug/kg	297	1	09/27/23 11:30	09/27/23 19:56	87-68-3	
Isopropylbenzene (Cumene)	ND	ug/kg	59.3	1	09/27/23 11:30	09/27/23 19:56	98-82-8	
p-Isopropyltoluene	ND	ug/kg	59.3	1	09/27/23 11:30	09/27/23 19:56	99-87-6	
Methylene Chloride	ND	ug/kg	237	1	09/27/23 11:30	09/27/23 19:56	75-09-2	
4-Methyl-2-pentanone (MIBK)	ND	ug/kg	297	1	09/27/23 11:30	09/27/23 19:56	108-10-1	
Methyl-tert-butyl ether	ND	ug/kg	59.3	1	09/27/23 11:30	09/27/23 19:56	1634-04-4	
Naphthalene	ND	ug/kg	237	1	09/27/23 11:30	09/27/23 19:56	91-20-3	
n-Propylbenzene	ND	ug/kg	59.3	1	09/27/23 11:30	09/27/23 19:56	103-65-1	
Styrene	ND	ug/kg	59.3	1	09/27/23 11:30	09/27/23 19:56	100-42-5	
1,1,1,2-Tetrachloroethane	ND	ug/kg	59.3	1	09/27/23 11:30	09/27/23 19:56	630-20-6	
1,1,2,2-Tetrachloroethane	ND	ug/kg	59.3	1	09/27/23 11:30	09/27/23 19:56	79-34-5	
Tetrachloroethene	ND	ug/kg	59.3	1	09/27/23 11:30	09/27/23 19:56	127-18-4	
Tetrahydrofuran	ND	ug/kg	2370	1	09/27/23 11:30	09/27/23 19:56	109-99-9	
Toluene	ND	ug/kg	59.3	1	09/27/23 11:30	09/27/23 19:56	108-88-3	
1,2,3-Trichlorobenzene	ND	ug/kg	59.3	1	09/27/23 11:30	09/27/23 19:56	87-61-6	
1,2,4-Trichlorobenzene	ND	ug/kg	59.3	1	09/27/23 11:30	09/27/23 19:56	120-82-1	
1,1,1-Trichloroethane	ND	ug/kg	59.3	1	09/27/23 11:30	09/27/23 19:56	71-55-6	
1,1,2-Trichloroethane	ND	ug/kg	59.3	1	09/27/23 11:30	09/27/23 19:56	79-00-5	
Trichloroethene	ND	ug/kg	59.3	1	09/27/23 11:30	09/27/23 19:56	79-01-6	
Trichlorofluoromethane	ND	ug/kg	237	1	09/27/23 11:30	09/27/23 19:56	75-69-4	
1,2,3-Trichloropropane	ND	ug/kg	237	1	09/27/23 11:30	09/27/23 19:56	96-18-4	
1,1,2-Trichlorotrifluoroethane	ND	ug/kg	237	1	09/27/23 11:30	09/27/23 19:56	76-13-1	
1,2,4-Trimethylbenzene	ND	ug/kg	59.3	1	09/27/23 11:30	09/27/23 19:56	95-63-6	
1,3,5-Trimethylbenzene	ND	ug/kg	59.3	1	09/27/23 11:30	09/27/23 19:56	108-67-8	
Vinyl chloride	ND	ug/kg	23.7	1	09/27/23 11:30	09/27/23 19:56	75-01-4	
Xylene (Total)	ND	ug/kg	178	1	09/27/23 11:30	09/27/23 19:56	1330-20-7	
<b>Surrogates</b>								
Toluene-d8 (S)	103	%.	75-125	1	09/27/23 11:30	09/27/23 19:56	2037-26-5	
4-Bromofluorobenzene (S)	103	%.	75-125	1	09/27/23 11:30	09/27/23 19:56	460-00-4	
1,2-Dichlorobenzene-d4 (S)	93	%.	75-125	1	09/27/23 11:30	09/27/23 19:56	2199-69-1	

## REPORT OF LABORATORY ANALYSIS

This report shall not be reproduced, except in full,  
without the written consent of Pace Analytical Services, LLC.





## ANALYTICAL RESULTS

Project: Hillcrest/ Heights B1903316.02

Pace Project No.: 10669409

Sample: Export-2 Lab ID: 10669409009 Collected: 09/18/23 14:50 Received: 09/19/23 17:47 Matrix: Solid

Results reported on a "dry weight" basis and are adjusted for percent moisture, sample size and any dilutions.

Parameters	Results	Units	Report Limit	DF	Prepared	Analyzed	CAS No.	Qual
<b>WIDRO GCS Silica Gel</b>								
Analytical Method: WI MOD DRO Preparation Method: WI MOD DRO								
Pace Analytical Services - Minneapolis								
WDRO C10-C28	ND	mg/kg	8.1	1	09/21/23 10:16	09/22/23 12:33		
<b>Surrogates</b>								
n-Triacontane (S)	73	%	30-150	1	09/21/23 10:16	09/22/23 12:33		
<b>WIGRO GCV</b>								
Analytical Method: WI MOD GRO Preparation Method: EPA 5030 Medium Soil								
Pace Analytical Services - Minneapolis								
Gasoline Range Organics	ND	mg/kg	12.6	1	09/22/23 14:28	09/23/23 14:54		
<b>Surrogates</b>								
a,a,a-Trifluorotoluene (S)	97	%	80-200	1	09/22/23 14:28	09/23/23 14:54	98-08-8	
<b>6020B MET ICPMS</b>								
Analytical Method: EPA 6020B Preparation Method: EPA 3050B								
Pace Analytical Services - Minneapolis								
Arsenic	4.6	mg/kg	0.51	1	09/22/23 11:48	09/25/23 15:22	7440-38-2	
Barium	59.1	mg/kg	0.31	1	09/22/23 11:48	09/25/23 15:22	7440-39-3	
Cadmium	ND	mg/kg	0.082	1	09/22/23 11:48	09/25/23 15:22	7440-43-9	
Chromium	27.4	mg/kg	2.0	1	09/22/23 11:48	09/25/23 15:22	7440-47-3	
Lead	5.9	mg/kg	0.51	1	09/22/23 11:48	09/25/23 15:22	7439-92-1	
Selenium	ND	mg/kg	0.51	1	09/22/23 11:48	09/25/23 15:22	7782-49-2	
Silver	ND	mg/kg	0.51	1	09/22/23 11:48	09/25/23 15:22	7440-22-4	
<b>7471B Mercury</b>								
Analytical Method: EPA 7471B Preparation Method: EPA 7471B								
Pace Analytical Services - Minneapolis								
Mercury	0.026	mg/kg	0.019	1	09/22/23 13:14	09/25/23 15:57	7439-97-6	
<b>Dry Weight / %M by ASTM D2974</b>								
Analytical Method: ASTM D2974								
Pace Analytical Services - Minneapolis								
Percent Moisture	8.7	%	0.10	1		09/27/23 12:02		N2
<b>8270E MSSV PAH by SIM</b>								
Analytical Method: EPA 8270E by SIM Preparation Method: EPA 3546								
Pace Analytical Services - Minneapolis								
Acenaphthene	ND	ug/kg	10.9	1	09/20/23 21:43	09/22/23 16:07	83-32-9	
Acenaphthylene	ND	ug/kg	10.9	1	09/20/23 21:43	09/22/23 16:07	208-96-8	
Anthracene	ND	ug/kg	10.9	1	09/20/23 21:43	09/22/23 16:07	120-12-7	
Benzo(a)anthracene	ND	ug/kg	10.9	1	09/20/23 21:43	09/22/23 16:07	56-55-3	
Benzo(a)pyrene	ND	ug/kg	10.9	1	09/20/23 21:43	09/22/23 16:07	50-32-8	
Benzo(b)fluoranthene	ND	ug/kg	10.9	1	09/20/23 21:43	09/22/23 16:07	205-99-2	
Benzo(g,h,i)perylene	ND	ug/kg	10.9	1	09/20/23 21:43	09/22/23 16:07	191-24-2	
Benzo(k)fluoranthene	ND	ug/kg	10.9	1	09/20/23 21:43	09/22/23 16:07	207-08-9	
Chrysene	ND	ug/kg	10.9	1	09/20/23 21:43	09/22/23 16:07	218-01-9	
Dibenz(a,h)anthracene	ND	ug/kg	10.9	1	09/20/23 21:43	09/22/23 16:07	53-70-3	
Fluoranthene	ND	ug/kg	10.9	1	09/20/23 21:43	09/22/23 16:07	206-44-0	
Fluorene	ND	ug/kg	10.9	1	09/20/23 21:43	09/22/23 16:07	86-73-7	
Indeno(1,2,3-cd)pyrene	ND	ug/kg	10.9	1	09/20/23 21:43	09/22/23 16:07	193-39-5	
Naphthalene	ND	ug/kg	10.9	1	09/20/23 21:43	09/22/23 16:07	91-20-3	

## REPORT OF LABORATORY ANALYSIS

This report shall not be reproduced, except in full,  
without the written consent of Pace Analytical Services, LLC.



## ANALYTICAL RESULTS

Project: Hillcrest/ Heights B1903316.02

Pace Project No.: 10669409

Sample: Export-2 Lab ID: 10669409009 Collected: 09/18/23 14:50 Received: 09/19/23 17:47 Matrix: Solid

Results reported on a "dry weight" basis and are adjusted for percent moisture, sample size and any dilutions.

Parameters	Results	Units	Report Limit	DF	Prepared	Analyzed	CAS No.	Qual
<b>8270E MSSV PAH by SIM</b>								
Analytical Method: EPA 8270E by SIM Preparation Method: EPA 3546								
Pace Analytical Services - Minneapolis								
Phenanthrene	ND	ug/kg	10.9	1	09/20/23 21:43	09/22/23 16:07	85-01-8	
Pyrene	ND	ug/kg	10.9	1	09/20/23 21:43	09/22/23 16:07	129-00-0	
Total BaP Eq. MN 2006sh. ND=0	ND	ug/kg	10.9	1	09/20/23 21:43	09/22/23 16:07		
<b>Surrogates</b>								
2-Fluorobiphenyl (S)	59	%.	54-125	1	09/20/23 21:43	09/22/23 16:07	321-60-8	
p-Terphenyl-d14 (S)	76	%.	60-125	1	09/20/23 21:43	09/22/23 16:07	1718-51-0	
<b>8260D MSV 5030 Med Level</b>								
Analytical Method: EPA 8260D Preparation Method: EPA 5035/5030B								
Pace Analytical Services - Minneapolis								
Acetone	ND	ug/kg	1310	1	09/27/23 11:30	09/27/23 20:12	67-64-1	
Allyl chloride	ND	ug/kg	261	1	09/27/23 11:30	09/27/23 20:12	107-05-1	
Benzene	ND	ug/kg	26.1	1	09/27/23 11:30	09/27/23 20:12	71-43-2	
Bromobenzene	ND	ug/kg	65.3	1	09/27/23 11:30	09/27/23 20:12	108-86-1	
Bromochloromethane	ND	ug/kg	65.3	1	09/27/23 11:30	09/27/23 20:12	74-97-5	
Bromodichloromethane	ND	ug/kg	65.3	1	09/27/23 11:30	09/27/23 20:12	75-27-4	
Bromoform	ND	ug/kg	261	1	09/27/23 11:30	09/27/23 20:12	75-25-2	
Bromomethane	ND	ug/kg	653	1	09/27/23 11:30	09/27/23 20:12	74-83-9	
2-Butanone (MEK)	ND	ug/kg	327	1	09/27/23 11:30	09/27/23 20:12	78-93-3	
n-Butylbenzene	ND	ug/kg	65.3	1	09/27/23 11:30	09/27/23 20:12	104-51-8	
sec-Butylbenzene	ND	ug/kg	65.3	1	09/27/23 11:30	09/27/23 20:12	135-98-8	
tert-Butylbenzene	ND	ug/kg	65.3	1	09/27/23 11:30	09/27/23 20:12	98-06-6	
Carbon tetrachloride	ND	ug/kg	65.3	1	09/27/23 11:30	09/27/23 20:12	56-23-5	
Chlorobenzene	ND	ug/kg	65.3	1	09/27/23 11:30	09/27/23 20:12	108-90-7	
Chloroethane	ND	ug/kg	653	1	09/27/23 11:30	09/27/23 20:12	75-00-3	
Chloroform	ND	ug/kg	65.3	1	09/27/23 11:30	09/27/23 20:12	67-66-3	
Chloromethane	ND	ug/kg	261	1	09/27/23 11:30	09/27/23 20:12	74-87-3	
2-Chlorotoluene	ND	ug/kg	65.3	1	09/27/23 11:30	09/27/23 20:12	95-49-8	
4-Chlorotoluene	ND	ug/kg	65.3	1	09/27/23 11:30	09/27/23 20:12	106-43-4	
1,2-Dibromo-3-chloropropane	ND	ug/kg	653	1	09/27/23 11:30	09/27/23 20:12	96-12-8	
Dibromochloromethane	ND	ug/kg	261	1	09/27/23 11:30	09/27/23 20:12	124-48-1	
1,2-Dibromoethane (EDB)	ND	ug/kg	65.3	1	09/27/23 11:30	09/27/23 20:12	106-93-4	
Dibromomethane	ND	ug/kg	65.3	1	09/27/23 11:30	09/27/23 20:12	74-95-3	
1,2-Dichlorobenzene	ND	ug/kg	65.3	1	09/27/23 11:30	09/27/23 20:12	95-50-1	
1,3-Dichlorobenzene	ND	ug/kg	65.3	1	09/27/23 11:30	09/27/23 20:12	541-73-1	
1,4-Dichlorobenzene	ND	ug/kg	65.3	1	09/27/23 11:30	09/27/23 20:12	106-46-7	
Dichlorodifluoromethane	ND	ug/kg	261	1	09/27/23 11:30	09/27/23 20:12	75-71-8	
1,1-Dichloroethane	ND	ug/kg	65.3	1	09/27/23 11:30	09/27/23 20:12	75-34-3	
1,2-Dichloroethane	ND	ug/kg	65.3	1	09/27/23 11:30	09/27/23 20:12	107-06-2	
1,1-Dichloroethene	ND	ug/kg	65.3	1	09/27/23 11:30	09/27/23 20:12	75-35-4	
cis-1,2-Dichloroethene	ND	ug/kg	65.3	1	09/27/23 11:30	09/27/23 20:12	156-59-2	
trans-1,2-Dichloroethene	ND	ug/kg	65.3	1	09/27/23 11:30	09/27/23 20:12	156-60-5	
Dichlorofluoromethane	ND	ug/kg	653	1	09/27/23 11:30	09/27/23 20:12	75-43-4	
1,2-Dichloropropane	ND	ug/kg	65.3	1	09/27/23 11:30	09/27/23 20:12	78-87-5	
1,3-Dichloropropane	ND	ug/kg	65.3	1	09/27/23 11:30	09/27/23 20:12	142-28-9	
2,2-Dichloropropane	ND	ug/kg	261	1	09/27/23 11:30	09/27/23 20:12	594-20-7	

## REPORT OF LABORATORY ANALYSIS

This report shall not be reproduced, except in full,  
without the written consent of Pace Analytical Services, LLC.





## ANALYTICAL RESULTS

Project: Hillcrest/ Heights B1903316.02

Pace Project No.: 10669409

Sample: Export-2 Lab ID: 10669409009 Collected: 09/18/23 14:50 Received: 09/19/23 17:47 Matrix: Solid

Results reported on a "dry weight" basis and are adjusted for percent moisture, sample size and any dilutions.

Parameters	Results	Units	Report Limit	DF	Prepared	Analyzed	CAS No.	Qual
<b>8260D MSV 5030 Med Level</b>		Analytical Method: EPA 8260D Preparation Method: EPA 5035/5030B Pace Analytical Services - Minneapolis						
1,1-Dichloropropene	ND	ug/kg	65.3	1	09/27/23 11:30	09/27/23 20:12	563-58-6	
cis-1,3-Dichloropropene	ND	ug/kg	65.3	1	09/27/23 11:30	09/27/23 20:12	10061-01-5	
trans-1,3-Dichloropropene	ND	ug/kg	65.3	1	09/27/23 11:30	09/27/23 20:12	10061-02-6	
Diethyl ether (Ethyl ether)	ND	ug/kg	261	1	09/27/23 11:30	09/27/23 20:12	60-29-7	
Ethylbenzene	ND	ug/kg	65.3	1	09/27/23 11:30	09/27/23 20:12	100-41-4	
Hexachloro-1,3-butadiene	ND	ug/kg	327	1	09/27/23 11:30	09/27/23 20:12	87-68-3	
Isopropylbenzene (Cumene)	ND	ug/kg	65.3	1	09/27/23 11:30	09/27/23 20:12	98-82-8	
p-Isopropyltoluene	ND	ug/kg	65.3	1	09/27/23 11:30	09/27/23 20:12	99-87-6	
Methylene Chloride	ND	ug/kg	261	1	09/27/23 11:30	09/27/23 20:12	75-09-2	
4-Methyl-2-pentanone (MIBK)	ND	ug/kg	327	1	09/27/23 11:30	09/27/23 20:12	108-10-1	
Methyl-tert-butyl ether	ND	ug/kg	65.3	1	09/27/23 11:30	09/27/23 20:12	1634-04-4	
Naphthalene	ND	ug/kg	261	1	09/27/23 11:30	09/27/23 20:12	91-20-3	
n-Propylbenzene	ND	ug/kg	65.3	1	09/27/23 11:30	09/27/23 20:12	103-65-1	
Styrene	ND	ug/kg	65.3	1	09/27/23 11:30	09/27/23 20:12	100-42-5	
1,1,1,2-Tetrachloroethane	ND	ug/kg	65.3	1	09/27/23 11:30	09/27/23 20:12	630-20-6	
1,1,2,2-Tetrachloroethane	ND	ug/kg	65.3	1	09/27/23 11:30	09/27/23 20:12	79-34-5	
Tetrachloroethene	ND	ug/kg	65.3	1	09/27/23 11:30	09/27/23 20:12	127-18-4	
Tetrahydrofuran	ND	ug/kg	2610	1	09/27/23 11:30	09/27/23 20:12	109-99-9	
Toluene	ND	ug/kg	65.3	1	09/27/23 11:30	09/27/23 20:12	108-88-3	
1,2,3-Trichlorobenzene	ND	ug/kg	65.3	1	09/27/23 11:30	09/27/23 20:12	87-61-6	
1,2,4-Trichlorobenzene	ND	ug/kg	65.3	1	09/27/23 11:30	09/27/23 20:12	120-82-1	
1,1,1-Trichloroethane	ND	ug/kg	65.3	1	09/27/23 11:30	09/27/23 20:12	71-55-6	
1,1,2-Trichloroethane	ND	ug/kg	65.3	1	09/27/23 11:30	09/27/23 20:12	79-00-5	
Trichloroethene	ND	ug/kg	65.3	1	09/27/23 11:30	09/27/23 20:12	79-01-6	
Trichlorofluoromethane	ND	ug/kg	261	1	09/27/23 11:30	09/27/23 20:12	75-69-4	
1,2,3-Trichloropropane	ND	ug/kg	261	1	09/27/23 11:30	09/27/23 20:12	96-18-4	
1,1,2-Trichlorotrifluoroethane	ND	ug/kg	261	1	09/27/23 11:30	09/27/23 20:12	76-13-1	
1,2,4-Trimethylbenzene	ND	ug/kg	65.3	1	09/27/23 11:30	09/27/23 20:12	95-63-6	
1,3,5-Trimethylbenzene	ND	ug/kg	65.3	1	09/27/23 11:30	09/27/23 20:12	108-67-8	
Vinyl chloride	ND	ug/kg	26.1	1	09/27/23 11:30	09/27/23 20:12	75-01-4	
Xylene (Total)	ND	ug/kg	196	1	09/27/23 11:30	09/27/23 20:12	1330-20-7	
<b>Surrogates</b>								
Toluene-d8 (S)	103	%.	75-125	1	09/27/23 11:30	09/27/23 20:12	2037-26-5	
4-Bromofluorobenzene (S)	102	%.	75-125	1	09/27/23 11:30	09/27/23 20:12	460-00-4	
1,2-Dichlorobenzene-d4 (S)	95	%.	75-125	1	09/27/23 11:30	09/27/23 20:12	2199-69-1	

## REPORT OF LABORATORY ANALYSIS

This report shall not be reproduced, except in full,  
without the written consent of Pace Analytical Services, LLC.



## QUALITY CONTROL DATA

Project: Hillcrest/ Heights B1903316.02

Pace Project No.: 10669409

QC Batch:	907441	Analysis Method:	WI MOD GRO
QC Batch Method:	EPA 5030 Medium Soil	Analysis Description:	WIGRO Solid GCV
		Laboratory:	Pace Analytical Services - Minneapolis

Associated Lab Samples: 10669409001, 10669409002, 10669409003, 10669409004, 10669409005, 10669409006, 10669409007, 10669409008, 10669409009

METHOD BLANK:	4777627	Matrix:	Solid
---------------	---------	---------	-------

Associated Lab Samples: 10669409001, 10669409002, 10669409003, 10669409004, 10669409005, 10669409006, 10669409007, 10669409008, 10669409009

Parameter	Units	Blank Result	Reporting Limit	Analyzed	Qualifiers
Gasoline Range Organics	mg/kg	ND	10.0	09/23/23 10:27	
a,a,a-Trifluorotoluene (S)	%.	95	80-200	09/23/23 10:27	

LABORATORY CONTROL SAMPLE & LCSD:		4777628	4777629							
Parameter	Units	Spike Conc.	LCS Result	LCSD Result	LCS % Rec	LCSD % Rec	% Rec Limits	RPD	Max RPD	Qualifiers
Gasoline Range Organics	mg/kg	50	48.9	47.5	98	95	80-120	3	20	
a,a,a-Trifluorotoluene (S)	%.				105	102	80-200			

Results presented on this page are in the units indicated by the "Units" column except where an alternate unit is presented to the right of the result.

## REPORT OF LABORATORY ANALYSIS

This report shall not be reproduced, except in full,  
without the written consent of Pace Analytical Services, LLC.



## QUALITY CONTROL DATA

Project: Hillcrest/ Heights B1903316.02

Pace Project No.: 10669409

QC Batch: 907311

Analysis Method: EPA 7471B

QC Batch Method: EPA 7471B

Analysis Description: 7471B Mercury Solids

Laboratory: Pace Analytical Services - Minneapolis

Associated Lab Samples: 10669409008, 10669409009

METHOD BLANK: 4776900

Matrix: Solid

Associated Lab Samples: 10669409008, 10669409009

Parameter	Units	Blank Result	Reporting Limit	Analyzed	Qualifiers
Mercury	mg/kg	ND	0.017	09/25/23 15:33	

LABORATORY CONTROL SAMPLE: 4776901

Parameter	Units	Spike Conc.	LCS Result	LCS % Rec	% Rec Limits	Qualifiers
Mercury	mg/kg	0.44	0.43	98	80-120	

MATRIX SPIKE &amp; MATRIX SPIKE DUPLICATE: 4776902 4776903

Parameter	Units	10669416001 Result	MS Spike Conc.	MSD Spike Conc.	MS Result	MSD Result	MS % Rec	MSD % Rec	% Rec Limits	RPD	Max RPD	Qual
Mercury	mg/kg	ND	0.49	0.5	0.51	0.51	99	98	80-120	0	20	

Results presented on this page are in the units indicated by the "Units" column except where an alternate unit is presented to the right of the result.

## REPORT OF LABORATORY ANALYSIS

This report shall not be reproduced, except in full,  
without the written consent of Pace Analytical Services, LLC.



## QUALITY CONTROL DATA

Project: Hillcrest/ Heights B1903316.02

Pace Project No.: 10669409

QC Batch: 907308

Analysis Method: EPA 6020B

QC Batch Method: EPA 3050B

Analysis Description: 6020B Solids UPD5

Laboratory: Pace Analytical Services - Minneapolis

Associated Lab Samples: 10669409008, 10669409009

METHOD BLANK: 4776881

Matrix: Solid

Associated Lab Samples: 10669409008, 10669409009

Parameter	Units	Blank Result	Reporting Limit	Analyzed	Qualifiers
Arsenic	mg/kg	ND	0.49	09/25/23 14:25	
Barium	mg/kg	ND	0.29	09/25/23 14:25	
Cadmium	mg/kg	ND	0.078	09/25/23 14:25	
Chromium	mg/kg	ND	2.0	09/25/23 14:25	
Lead	mg/kg	ND	0.49	09/25/23 14:25	
Selenium	mg/kg	ND	0.49	09/25/23 14:25	
Silver	mg/kg	ND	0.49	09/25/23 14:25	

LABORATORY CONTROL SAMPLE: 4776882

Parameter	Units	Spike Conc.	LCS Result	LCS % Rec	% Rec Limits	Qualifiers
Arsenic	mg/kg	47.8	50.9	106	80-120	
Barium	mg/kg	47.8	50.1	105	80-120	
Cadmium	mg/kg	47.8	49.7	104	80-120	
Chromium	mg/kg	47.8	53.0	111	80-120	
Lead	mg/kg	47.8	50.3	105	80-120	
Selenium	mg/kg	47.8	50.1	105	80-120	
Silver	mg/kg	23.9	25.5	107	80-120	

MATRIX SPIKE &amp; MATRIX SPIKE DUPLICATE: 4776883 4776884

Parameter	Units	10669416001 Result	MS Spike Conc.	MSD Spike Conc.	MS Result	MSD Result	MS % Rec	MSD % Rec	% Rec Limits	RPD	Max RPD	Qual
Arsenic	mg/kg	5.2	50.3	50.4	59.0	57.8	107	105	75-125	2	20	
Barium	mg/kg	57.8	50.3	50.4	151	139	186	161	75-125	9	20	M1
Cadmium	mg/kg	0.20	50.3	50.4	53.1	53.6	105	106	75-125	1	20	
Chromium	mg/kg	17.7	50.3	50.4	83.9	71.7	132	107	75-125	16	20	M1
Lead	mg/kg	14.6	50.3	50.4	64.6	63.5	99	97	75-125	2	20	
Selenium	mg/kg	ND	50.3	50.4	54.6	53.6	108	106	75-125	2	20	
Silver	mg/kg	ND	25.1	25.2	27.0	27.0	107	107	75-125	0	20	

Results presented on this page are in the units indicated by the "Units" column except where an alternate unit is presented to the right of the result.

## REPORT OF LABORATORY ANALYSIS

This report shall not be reproduced, except in full,  
without the written consent of Pace Analytical Services, LLC.



## QUALITY CONTROL DATA

Project: Hillcrest/ Heights B1903316.02

Pace Project No.: 10669409

QC Batch: 908332

Analysis Method: ASTM D2974

QC Batch Method: ASTM D2974

Analysis Description: Dry Weight / %M by ASTM D2974

Laboratory: Pace Analytical Services - Minneapolis

Associated Lab Samples: 10669409001, 10669409002, 10669409003, 10669409004, 10669409005, 10669409006, 10669409008, 10669409009

SAMPLE DUPLICATE: 4782135

Parameter	Units	10669409001 Result	Dup Result	RPD	Max RPD	Qualifiers
Percent Moisture	%	10.0	9.7	4	30	N2

SAMPLE DUPLICATE: 4782136

Parameter	Units	10669592003 Result	Dup Result	RPD	Max RPD	Qualifiers
Percent Moisture	%	12.5	11.9	5	30	N2

Results presented on this page are in the units indicated by the "Units" column except where an alternate unit is presented to the right of the result.

## REPORT OF LABORATORY ANALYSIS

This report shall not be reproduced, except in full,  
without the written consent of Pace Analytical Services, LLC.



## QUALITY CONTROL DATA

Project: Hillcrest/ Heights B1903316.02

Pace Project No.: 10669409

QC Batch:	908484	Analysis Method:	EPA 8260D
QC Batch Method:	EPA 5035/5030B	Analysis Description:	8260D MSV 5030 Med Level
		Laboratory:	Pace Analytical Services - Minneapolis
Associated Lab Samples:	10669409001, 10669409002, 10669409003, 10669409004, 10669409005, 10669409006, 10669409007, 10669409008, 10669409009		

METHOD BLANK: 4782696

Matrix: Solid

Associated Lab Samples: 10669409001, 10669409002, 10669409003, 10669409004, 10669409005, 10669409006, 10669409007, 10669409008, 10669409009

Parameter	Units	Blank Result	Reporting Limit	Analyzed	Qualifiers
1,1,1,2-Tetrachloroethane	ug/kg	ND	50.0	09/27/23 17:23	
1,1,1-Trichloroethane	ug/kg	ND	50.0	09/27/23 17:23	
1,1,2,2-Tetrachloroethane	ug/kg	ND	50.0	09/27/23 17:23	
1,1,2-Trichloroethane	ug/kg	ND	50.0	09/27/23 17:23	
1,1,2-Trichlorotrifluoroethane	ug/kg	ND	200	09/27/23 17:23	
1,1-Dichloroethane	ug/kg	ND	50.0	09/27/23 17:23	
1,1-Dichloroethene	ug/kg	ND	50.0	09/27/23 17:23	
1,1-Dichloropropene	ug/kg	ND	50.0	09/27/23 17:23	
1,2,3-Trichlorobenzene	ug/kg	ND	50.0	09/27/23 17:23	
1,2,3-Trichloropropane	ug/kg	ND	200	09/27/23 17:23	
1,2,4-Trichlorobenzene	ug/kg	ND	50.0	09/27/23 17:23	
1,2,4-Trimethylbenzene	ug/kg	ND	50.0	09/27/23 17:23	
1,2-Dibromo-3-chloropropane	ug/kg	ND	500	09/27/23 17:23	
1,2-Dibromoethane (EDB)	ug/kg	ND	50.0	09/27/23 17:23	
1,2-Dichlorobenzene	ug/kg	ND	50.0	09/27/23 17:23	
1,2-Dichloroethane	ug/kg	ND	50.0	09/27/23 17:23	
1,2-Dichloropropane	ug/kg	ND	50.0	09/27/23 17:23	
1,3,5-Trimethylbenzene	ug/kg	ND	50.0	09/27/23 17:23	
1,3-Dichlorobenzene	ug/kg	ND	50.0	09/27/23 17:23	
1,3-Dichloropropane	ug/kg	ND	50.0	09/27/23 17:23	
1,4-Dichlorobenzene	ug/kg	ND	50.0	09/27/23 17:23	
2,2-Dichloropropane	ug/kg	ND	200	09/27/23 17:23	
2-Butanone (MEK)	ug/kg	ND	250	09/27/23 17:23	
2-Chlorotoluene	ug/kg	ND	50.0	09/27/23 17:23	
4-Chlorotoluene	ug/kg	ND	50.0	09/27/23 17:23	
4-Methyl-2-pentanone (MIBK)	ug/kg	ND	250	09/27/23 17:23	
Acetone	ug/kg	ND	1000	09/27/23 17:23	
Allyl chloride	ug/kg	ND	200	09/27/23 17:23	
Benzene	ug/kg	ND	20.0	09/27/23 17:23	
Bromobenzene	ug/kg	ND	50.0	09/27/23 17:23	
Bromochloromethane	ug/kg	ND	50.0	09/27/23 17:23	
Bromodichloromethane	ug/kg	ND	50.0	09/27/23 17:23	
Bromoform	ug/kg	ND	200	09/27/23 17:23	
Bromomethane	ug/kg	ND	500	09/27/23 17:23	
Carbon tetrachloride	ug/kg	ND	50.0	09/27/23 17:23	
Chlorobenzene	ug/kg	ND	50.0	09/27/23 17:23	
Chloroethane	ug/kg	ND	500	09/27/23 17:23	
Chloroform	ug/kg	ND	50.0	09/27/23 17:23	
Chloromethane	ug/kg	ND	200	09/27/23 17:23	

Results presented on this page are in the units indicated by the "Units" column except where an alternate unit is presented to the right of the result.

## REPORT OF LABORATORY ANALYSIS

This report shall not be reproduced, except in full,

without the written consent of Pace Analytical Services, LLC.



## QUALITY CONTROL DATA

Project: Hillcrest/ Heights B1903316.02

Pace Project No.: 10669409

METHOD BLANK: 4782696

Matrix: Solid

Associated Lab Samples: 10669409001, 10669409002, 10669409003, 10669409004, 10669409005, 10669409006, 10669409007, 10669409008, 10669409009

Parameter	Units	Blank Result	Reporting Limit	Analyzed	Qualifiers
cis-1,2-Dichloroethene	ug/kg	ND	50.0	09/27/23 17:23	
cis-1,3-Dichloropropene	ug/kg	ND	50.0	09/27/23 17:23	
Dibromochloromethane	ug/kg	ND	200	09/27/23 17:23	
Dibromomethane	ug/kg	ND	50.0	09/27/23 17:23	
Dichlorodifluoromethane	ug/kg	ND	200	09/27/23 17:23	
Dichlorofluoromethane	ug/kg	ND	500	09/27/23 17:23	
Diethyl ether (Ethyl ether)	ug/kg	ND	200	09/27/23 17:23	
Ethylbenzene	ug/kg	ND	50.0	09/27/23 17:23	
Hexachloro-1,3-butadiene	ug/kg	ND	250	09/27/23 17:23	
Isopropylbenzene (Cumene)	ug/kg	ND	50.0	09/27/23 17:23	
Methyl-tert-butyl ether	ug/kg	ND	50.0	09/27/23 17:23	
Methylene Chloride	ug/kg	ND	200	09/27/23 17:23	
n-Butylbenzene	ug/kg	ND	50.0	09/27/23 17:23	
n-Propylbenzene	ug/kg	ND	50.0	09/27/23 17:23	
Naphthalene	ug/kg	ND	200	09/27/23 17:23	
p-Isopropyltoluene	ug/kg	ND	50.0	09/27/23 17:23	
sec-Butylbenzene	ug/kg	ND	50.0	09/27/23 17:23	
Styrene	ug/kg	ND	50.0	09/27/23 17:23	
tert-Butylbenzene	ug/kg	ND	50.0	09/27/23 17:23	
Tetrachloroethene	ug/kg	ND	50.0	09/28/23 20:12	
Tetrahydrofuran	ug/kg	ND	2000	09/27/23 17:23	
Toluene	ug/kg	ND	50.0	09/27/23 17:23	
trans-1,2-Dichloroethene	ug/kg	ND	50.0	09/27/23 17:23	
trans-1,3-Dichloropropene	ug/kg	ND	50.0	09/27/23 17:23	
Trichloroethene	ug/kg	ND	50.0	09/27/23 17:23	
Trichlorofluoromethane	ug/kg	ND	200	09/27/23 17:23	
Vinyl chloride	ug/kg	ND	20.0	09/27/23 17:23	
Xylene (Total)	ug/kg	ND	150	09/27/23 17:23	
1,2-Dichlorobenzene-d4 (S)	%	97	75-125	09/27/23 17:23	
4-Bromofluorobenzene (S)	%	101	75-125	09/27/23 17:23	
Toluene-d8 (S)	%	100	75-125	09/27/23 17:23	

LABORATORY CONTROL SAMPLE &amp; LCSD: 4782697

4782698

Parameter	Units	Spike Conc.	LCS Result	LCSD Result	LCS % Rec	LCSD % Rec	% Rec Limits	RPD	Max RPD	Qualifiers
1,1,1,2-Tetrachloroethane	ug/kg	1000	930	916	93	92	75-125	2	20	
1,1,1-Trichloroethane	ug/kg	1000	946	953	95	95	75-125	1	20	
1,1,2,2-Tetrachloroethane	ug/kg	1000	890	913	89	91	66-128	3	20	
1,1,2-Trichloroethane	ug/kg	1000	933	947	93	95	75-127	1	20	
1,1,2-Trichlorotrifluoroethane	ug/kg	1000	956	939	96	94	59-125	2	20	
1,1-Dichloroethane	ug/kg	1000	936	924	94	92	61-125	1	20	
1,1-Dichloroethene	ug/kg	1000	984	943	98	94	54-125	4	20	
1,1-Dichloropropene	ug/kg	1000	968	967	97	97	70-125	0	20	

Results presented on this page are in the units indicated by the "Units" column except where an alternate unit is presented to the right of the result.

## REPORT OF LABORATORY ANALYSIS

This report shall not be reproduced, except in full,

without the written consent of Pace Analytical Services, LLC.



## QUALITY CONTROL DATA

Project: Hillcrest/ Heights B1903316.02

Pace Project No.: 10669409

LABORATORY CONTROL SAMPLE &amp; LCSD: 4782697

4782698

Parameter	Units	Spike Conc.	LCS Result	LCSD Result	LCS % Rec	LCSD % Rec	% Rec Limits	RPD	Max RPD	Qualifiers
1,2,3-Trichlorobenzene	ug/kg	1000	925	938	92	94	70-136	1	20	
1,2,3-Trichloropropane	ug/kg	1000	890	879	89	88	75-125	1	20	
1,2,4-Trichlorobenzene	ug/kg	1000	959	989	96	99	71-133	3	20	
1,2,4-Trimethylbenzene	ug/kg	1000	942	935	94	94	75-134	1	20	
1,2-Dibromo-3-chloropropane	ug/kg	1000	776	805	78	80	73-129	4	20	
1,2-Dibromoethane (EDB)	ug/kg	1000	933	947	93	95	75-125	2	20	
1,2-Dichlorobenzene	ug/kg	1000	937	960	94	96	75-125	2	20	
1,2-Dichloroethane	ug/kg	1000	916	917	92	92	72-125	0	20	
1,2-Dichloropropane	ug/kg	1000	942	924	94	92	72-125	2	20	
1,3,5-Trimethylbenzene	ug/kg	1000	932	925	93	93	75-132	1	20	
1,3-Dichlorobenzene	ug/kg	1000	945	968	95	97	75-125	2	20	
1,3-Dichloropropane	ug/kg	1000	897	933	90	93	73-128	4	20	
1,4-Dichlorobenzene	ug/kg	1000	906	948	91	95	75-125	4	20	
2,2-Dichloropropane	ug/kg	1000	906	925	91	93	54-125	2	20	
2-Butanone (MEK)	ug/kg	5000	5330	5160	107	103	58-142	3	20	
2-Chlorotoluene	ug/kg	1000	921	951	92	95	75-128	3	20	
4-Chlorotoluene	ug/kg	1000	892	906	89	91	75-129	2	20	
4-Methyl-2-pentanone (MIBK)	ug/kg	5000	4400	4510	88	90	68-139	3	20	
Acetone	ug/kg	5000	5510	5010	110	100	58-131	9	20	
Allyl chloride	ug/kg	1000	926	939	93	94	30-138	1	20	
Benzene	ug/kg	1000	980	963	98	96	72-125	2	20	
Bromobenzene	ug/kg	1000	976	1020	98	102	75-125	4	20	
Bromochloromethane	ug/kg	1000	1010	986	101	99	74-125	2	20	
Bromodichloromethane	ug/kg	1000	900	902	90	90	73-125	0	20	
Bromoform	ug/kg	1000	809	837	81	84	65-125	4	20	
Bromomethane	ug/kg	1000	1110	1080	111	108	30-150	2	20	
Carbon tetrachloride	ug/kg	1000	895	882	90	88	70-126	1	20	
Chlorobenzene	ug/kg	1000	931	937	93	94	75-125	1	20	
Chloroethane	ug/kg	1000	1060	1100	106	110	40-150	4	20	
Chloroform	ug/kg	1000	974	956	97	96	75-125	2	20	
Chloromethane	ug/kg	1000	892	876	89	88	31-150	2	20	
cis-1,2-Dichloroethene	ug/kg	1000	967	966	97	97	73-125	0	20	
cis-1,3-Dichloropropene	ug/kg	1000	957	955	96	95	70-131	0	20	
Dibromochloromethane	ug/kg	1000	849	878	85	88	75-125	3	20	
Dibromomethane	ug/kg	1000	977	1010	98	101	75-125	4	20	
Dichlorodifluoromethane	ug/kg	1000	805	794	81	79	32-150	1	20	
Dichlorofluoromethane	ug/kg	1000	1080	1140	108	114	36-150	5	20	
Diethyl ether (Ethyl ether)	ug/kg	1000	941	964	94	96	50-132	2	20	
Ethylbenzene	ug/kg	1000	975	989	97	99	75-130	1	20	
Hexachloro-1,3-butadiene	ug/kg	1000	979	1030	98	103	65-141	5	20	
Isopropylbenzene (Cumene)	ug/kg	1000	965	993	97	99	73-134	3	20	
Methyl-tert-butyl ether	ug/kg	1000	982	1000	98	100	70-125	2	20	
Methylene Chloride	ug/kg	1000	970	977	97	98	53-128	1	20	
n-Butylbenzene	ug/kg	1000	932	940	93	94	67-139	1	20	
n-Propylbenzene	ug/kg	1000	929	952	93	95	71-133	2	20	
Naphthalene	ug/kg	1000	886	902	89	90	71-141	2	20	
p-Isopropyltoluene	ug/kg	1000	916	937	92	94	75-136	2	20	

Results presented on this page are in the units indicated by the "Units" column except where an alternate unit is presented to the right of the result.

## REPORT OF LABORATORY ANALYSIS

This report shall not be reproduced, except in full,  
without the written consent of Pace Analytical Services, LLC.





## QUALITY CONTROL DATA

Project: Hillcrest/ Heights B1903316.02

Pace Project No.: 10669409

LABORATORY CONTROL SAMPLE & LCSD: 4782697			4782698							
Parameter	Units	Spike Conc.	LCS Result	LCSD Result	LCS % Rec	LCSD % Rec	% Rec Limits	RPD	Max RPD	Qualifiers
sec-Butylbenzene	ug/kg	1000	927	952	93	95	75-134	3	20	
Styrene	ug/kg	1000	931	999	93	100	59-137	7	20	
tert-Butylbenzene	ug/kg	1000	924	943	92	94	75-128	2	20	
Tetrachloroethene	ug/kg	1000	956	972	96	97	73-125	2	20	
Tetrahydrofuran	ug/kg	5000	5170	5350	103	107	69-125	4	20	
Toluene	ug/kg	1000	939	917	94	92	75-125	2	20	
trans-1,2-Dichloroethene	ug/kg	1000	989	982	99	98	60-125	1	20	
trans-1,3-Dichloropropene	ug/kg	1000	907	902	91	90	75-132	1	20	
Trichloroethene	ug/kg	1000	1020	1040	102	104	73-125	2	20	
Trichlorofluoromethane	ug/kg	1000	1120	1120	112	112	30-150	0	20	
Vinyl chloride	ug/kg	1000	937	937	94	94	43-150	0	20	
Xylene (Total)	ug/kg	3000	2770	2830	92	94	75-126	2	20	
1,2-Dichlorobenzene-d4 (S)	%.				101	100	75-125			
4-Bromofluorobenzene (S)	%.				97	98	75-125			
Toluene-d8 (S)	%.				100	100	75-125			

Results presented on this page are in the units indicated by the "Units" column except where an alternate unit is presented to the right of the result.

## REPORT OF LABORATORY ANALYSIS

This report shall not be reproduced, except in full,  
without the written consent of Pace Analytical Services, LLC.



## QUALITY CONTROL DATA

Project: Hillcrest/ Heights B1903316.02

Pace Project No.: 10669409

QC Batch: 907160

Analysis Method: EPA 8270E by SIM

QC Batch Method: EPA 3546

Analysis Description: 8270E Solid PAH by SIM MSSV

Laboratory: Pace Analytical Services - Minneapolis

Associated Lab Samples: 10669409008, 10669409009

METHOD BLANK: 4776245

Matrix: Solid

Associated Lab Samples: 10669409008, 10669409009

Parameter	Units	Blank Result	Reporting Limit	Analyzed	Qualifiers
Acenaphthene	ug/kg	ND	10.0	09/22/23 14:38	
Acenaphthylene	ug/kg	ND	10.0	09/22/23 14:38	
Anthracene	ug/kg	ND	10.0	09/22/23 14:38	
Benzo(a)anthracene	ug/kg	ND	10.0	09/22/23 14:38	
Benzo(a)pyrene	ug/kg	ND	10.0	09/22/23 14:38	
Benzo(b)fluoranthene	ug/kg	ND	10.0	09/22/23 14:38	
Benzo(g,h,i)perylene	ug/kg	ND	10.0	09/22/23 14:38	
Benzo(k)fluoranthene	ug/kg	ND	10.0	09/22/23 14:38	
Chrysene	ug/kg	ND	10.0	09/22/23 14:38	
Dibenz(a,h)anthracene	ug/kg	ND	10.0	09/22/23 14:38	
Fluoranthene	ug/kg	11.5	10.0	09/22/23 14:38	
Fluorene	ug/kg	ND	10.0	09/22/23 14:38	
Indeno(1,2,3-cd)pyrene	ug/kg	ND	10.0	09/22/23 14:38	
Naphthalene	ug/kg	ND	10.0	09/22/23 14:38	
Phenanthrene	ug/kg	ND	10.0	09/22/23 14:38	
Pyrene	ug/kg	ND	10.0	09/22/23 14:38	
2-Fluorobiphenyl (S)	%	58	54-125	09/22/23 14:38	
p-Terphenyl-d14 (S)	%	78	60-125	09/22/23 14:38	

LABORATORY CONTROL SAMPLE: 4776246

Parameter	Units	Spike Conc.	LCS Result	LCS % Rec	% Rec Limits	Qualifiers
Acenaphthene	ug/kg	100	56.9	57	56-125	
Acenaphthylene	ug/kg	100	55.7	56	54-125	
Anthracene	ug/kg	100	72.5	73	59-125	
Benzo(a)anthracene	ug/kg	100	79.6	80	55-125	
Benzo(a)pyrene	ug/kg	100	82.3	82	69-125	
Benzo(b)fluoranthene	ug/kg	100	83.9	84	54-125	
Benzo(g,h,i)perylene	ug/kg	100	79.3	79	63-125	
Benzo(k)fluoranthene	ug/kg	100	85.5	86	65-125	
Chrysene	ug/kg	100	83.5	84	62-125	
Dibenz(a,h)anthracene	ug/kg	100	83.6	84	64-125	
Fluoranthene	ug/kg	100	84.5	84	69-125	
Fluorene	ug/kg	100	62.1	62	61-125	
Indeno(1,2,3-cd)pyrene	ug/kg	100	79.9	80	54-125	
Naphthalene	ug/kg	100	56.0	56	49-125	
Phenanthrene	ug/kg	100	74.1	74	60-125	
Pyrene	ug/kg	100	83.0	83	69-125	
2-Fluorobiphenyl (S)	%			56	54-125	

Results presented on this page are in the units indicated by the "Units" column except where an alternate unit is presented to the right of the result.

## REPORT OF LABORATORY ANALYSIS

This report shall not be reproduced, except in full,  
without the written consent of Pace Analytical Services, LLC.



## QUALITY CONTROL DATA

Project: Hillcrest/ Heights B1903316.02

Pace Project No.: 10669409

LABORATORY CONTROL SAMPLE: 4776246

Parameter	Units	Spike Conc.	LCS Result	LCS % Rec	% Rec Limits	Qualifiers
p-Terphenyl-d14 (S)	%.			87	60-125	

MATRIX SPIKE &amp; MATRIX SPIKE DUPLICATE: 4776247 4776248

Parameter	Units	10669767001 Result	MS Spike Conc.	MSD Spike Conc.	MS Result	MSD Result	MS % Rec	MSD % Rec	% Rec Limits	RPD	Max RPD	Qual
Acenaphthene	ug/kg	ND	98.9	95.7	74.5	72.9	75	76	51-125	2	30	
Acenaphthylene	ug/kg	ND	98.9	95.7	74.8	72.4	76	76	50-125	3	30	
Anthracene	ug/kg	ND	98.9	95.7	76.8	73.6	78	77	39-136	4	30	
Benzo(a)anthracene	ug/kg	ND	98.9	95.7	78.3	76.3	79	80	30-131	3	30	
Benzo(a)pyrene	ug/kg	ND	98.9	95.7	80.6	75.7	81	79	30-150	6	30	
Benzo(b)fluoranthene	ug/kg	ND	98.9	95.7	86.4	81.8	87	85	30-150	5	30	
Benzo(g,h,i)perylene	ug/kg	ND	98.9	95.7	73.4	71.2	74	74	30-146	3	30	
Benzo(k)fluoranthene	ug/kg	ND	98.9	95.7	80.5	78.7	81	82	41-130	2	30	
Chrysene	ug/kg	ND	98.9	95.7	80.0	77.6	81	81	30-135	3	30	
Dibenz(a,h)anthracene	ug/kg	ND	98.9	95.7	77.4	74.3	78	78	50-129	4	30	
Fluoranthene	ug/kg	10	98.9	95.7	87.8	84.2	79	78	30-150	4	30	
Fluorene	ug/kg	ND	98.9	95.7	77.8	75.7	79	79	56-125	3	30	
Indeno(1,2,3-cd)pyrene	ug/kg	ND	98.9	95.7	75.7	74.4	77	78	30-148	2	30	
Naphthalene	ug/kg	ND	98.9	95.7	64.1	66.8	65	70	30-125	4	30	
Phenanthrene	ug/kg	ND	98.9	95.7	81.2	77.9	82	81	30-143	4	30	
Pyrene	ug/kg	ND	98.9	95.7	77.7	73.9	79	77	30-150	5	30	
2-Fluorobiphenyl (S)	%.						70	72	54-125			
p-Terphenyl-d14 (S)	%.						70	69	60-125			

Results presented on this page are in the units indicated by the "Units" column except where an alternate unit is presented to the right of the result.

## REPORT OF LABORATORY ANALYSIS

This report shall not be reproduced, except in full,  
without the written consent of Pace Analytical Services, LLC.



## QUALITY CONTROL DATA

Project: Hillcrest/ Heights B1903316.02

Pace Project No.: 10669409

QC Batch: 907161

Analysis Method: WI MOD DRO

QC Batch Method: WI MOD DRO

Analysis Description: WIDRO GCS

Laboratory: Pace Analytical Services - Minneapolis

Associated Lab Samples: 10669409001, 10669409002, 10669409003, 10669409004, 10669409005, 10669409006

METHOD BLANK: 4776249

Matrix: Solid

Associated Lab Samples: 10669409001, 10669409002, 10669409003, 10669409004, 10669409005, 10669409006

Parameter	Units	Blank Result	Reporting Limit	Analyzed	Qualifiers
WDRO C10-C28	mg/kg	ND	10.0	09/21/23 09:07	
n-Triacontane (S)	%.	77	50-150	09/21/23 09:07	

LABORATORY CONTROL SAMPLE &amp; LCSD: 4776250

4776251

Parameter	Units	Spike Conc.	LCS Result	LCSD Result	LCS % Rec	LCSD % Rec	% Rec Limits	RPD	Max RPD	Qualifiers
WDRO C10-C28	mg/kg	80	68.4	64.6	85	81	70-120	6	20	
n-Triacontane (S)	%.				80	81	50-150			

Results presented on this page are in the units indicated by the "Units" column except where an alternate unit is presented to the right of the result.

## REPORT OF LABORATORY ANALYSIS

This report shall not be reproduced, except in full,  
without the written consent of Pace Analytical Services, LLC.



## QUALITY CONTROL DATA

Project: Hillcrest/ Heights B1903316.02

Pace Project No.: 10669409

QC Batch: 907251

Analysis Method: WI MOD DRO

QC Batch Method: WI MOD DRO

Analysis Description: WIDRO Solid GCV

Laboratory: Pace Analytical Services - Minneapolis

Associated Lab Samples: 10669409008, 10669409009

METHOD BLANK: 4776638

Matrix: Solid

Associated Lab Samples: 10669409008, 10669409009

Parameter	Units	Blank Result	Reporting Limit	Analyzed	Qualifiers
WDRO C10-C28	mg/kg	ND	10.0	09/22/23 11:51	
n-Triacontane (S)	%.	83	30-150	09/22/23 11:51	

LABORATORY CONTROL SAMPLE &amp; LCSD: 4776639

4776640

Parameter	Units	Spike Conc.	LCS Result	LCSD Result	LCS % Rec	LCSD % Rec	% Rec Limits	RPD	Max RPD	Qualifiers
WDRO C10-C28	mg/kg	80	65.3	76.6	82	96	59-125	16	20	
n-Triacontane (S)	%.				82	94	30-150			

Results presented on this page are in the units indicated by the "Units" column except where an alternate unit is presented to the right of the result.

## REPORT OF LABORATORY ANALYSIS

This report shall not be reproduced, except in full,  
without the written consent of Pace Analytical Services, LLC.



## QUALITY CONTROL DATA

Project: Hillcrest/ Heights B1903316.02

Pace Project No.: 10669409

QC Batch: 907289

Analysis Method: WI MOD DRO

QC Batch Method: WI MOD DRO

Analysis Description: WIDRO Solid GCV

Laboratory: Pace Analytical Services - Minneapolis

Associated Lab Samples: 10669409001, 10669409002, 10669409003, 10669409004, 10669409005, 10669409006

METHOD BLANK: 4776770

Matrix: Solid

Associated Lab Samples: 10669409001, 10669409002, 10669409003, 10669409004, 10669409005, 10669409006

Parameter	Units	Blank Result	Reporting Limit	Analyzed	Qualifiers
WDRO C10-C28	mg/kg	ND	10.0	09/26/23 13:04	
n-Triacontane (S)	%.	66	30-150	09/26/23 13:04	

LABORATORY CONTROL SAMPLE & LCSD: 4776771

4776772

Parameter	Units	Spike Conc.	LCS Result	LCSD Result	LCS % Rec	LCSD % Rec	% Rec Limits	RPD	Max RPD	Qualifiers
WDRO C10-C28	mg/kg	80	60.9	58.4	76	73	59-125	4	20	
n-Triacontane (S)	%.				72	72	30-150			

Results presented on this page are in the units indicated by the "Units" column except where an alternate unit is presented to the right of the result.

## REPORT OF LABORATORY ANALYSIS

This report shall not be reproduced, except in full,  
without the written consent of Pace Analytical Services, LLC.



## QUALIFIERS

Project: Hillcrest/ Heights B1903316.02

Pace Project No.: 10669409

### DEFINITIONS

DF - Dilution Factor, if reported, represents the factor applied to the reported data due to dilution of the sample aliquot.

ND - Not Detected at or above adjusted reporting limit.

TNTC - Too Numerous To Count

J - Estimated concentration above the adjusted method detection limit and below the adjusted reporting limit.

MDL - Adjusted Method Detection Limit.

PQL - Practical Quantitation Limit.

RL - Reporting Limit - The lowest concentration value that meets project requirements for quantitative data with known precision and bias for a specific analyte in a specific matrix.

S - Surrogate

1,2-Diphenylhydrazine decomposes to and cannot be separated from Azobenzene using Method 8270. The result for each analyte is a combined concentration.

Consistent with EPA guidelines, unrounded data are displayed and have been used to calculate % recovery and RPD values.

LCS(D) - Laboratory Control Sample (Duplicate)

MS(D) - Matrix Spike (Duplicate)

DUP - Sample Duplicate

RPD - Relative Percent Difference

NC - Not Calculable.

SG - Silica Gel - Clean-Up

U - Indicates the compound was analyzed for, but not detected.

N-Nitrosodiphenylamine decomposes and cannot be separated from Diphenylamine using Method 8270. The result reported for each analyte is a combined concentration.

Reported results are not rounded until the final step prior to reporting. Therefore, calculated parameters that are typically reported as "Total" may vary slightly from the sum of the reported component parameters.

Pace Analytical is TNI accredited. Contact your Pace PM for the current list of accredited analytes.

TNI - The NELAC Institute.

### BATCH QUALIFIERS

Batch: 907287

[M5] A matrix spike/matrix spike duplicate was not performed for this batch due to insufficient sample volume.

Batch: 907552

[M5] A matrix spike/matrix spike duplicate was not performed for this batch due to insufficient sample volume.

Batch: 907691

[M5] A matrix spike/matrix spike duplicate was not performed for this batch due to insufficient sample volume.

Batch: 908181

[M5] A matrix spike/matrix spike duplicate was not performed for this batch due to insufficient sample volume.

Batch: 908749

[M5] A matrix spike/matrix spike duplicate was not performed for this batch due to insufficient sample volume.

[1] On 9/27/23 the continuing calibration verification was below the method acceptance limit for 1,2-dibromo-3-chloropropane. The analyte was not detected in the associated samples and the sensitivity of the instrument was verified with a reporting limit check standard.

[2] On 9/27/23 the continuing calibration verification was above the method acceptance limit for dichlorodifluoromethane and acetone. Any detection for the analyte in the associated samples may have a high bias.

### ANALYTE QUALIFIERS

1M The sample was re-weighed into a new container because the sample had no tare weight.

M1 Matrix spike recovery exceeded QC limits. Batch accepted based on laboratory control sample (LCS) recovery.

## REPORT OF LABORATORY ANALYSIS

This report shall not be reproduced, except in full,  
without the written consent of Pace Analytical Services, LLC.



## QUALIFIERS

Project: Hillcrest/ Heights B1903316.02

Pace Project No.: 10669409

---

### ANALYTE QUALIFIERS

N2	The lab does not hold NELAC/TNI accreditation for this parameter but other accreditations/certifications may apply. A complete list of accreditations/certifications is available upon request.
----	---

## REPORT OF LABORATORY ANALYSIS

This report shall not be reproduced, except in full,  
without the written consent of Pace Analytical Services, LLC.





## QUALITY CONTROL DATA CROSS REFERENCE TABLE

Project: Hillcrest/ Heights B1903316.02

Pace Project No.: 10669409

Lab ID	Sample ID	QC Batch Method	QC Batch	Analytical Method	Analytical Batch
10669409001	18-Base-1	WI MOD DRO	907161	WI MOD DRO	907287
10669409002	18-SW-1	WI MOD DRO	907161	WI MOD DRO	907287
10669409003	18-Base-2	WI MOD DRO	907161	WI MOD DRO	907287
10669409004	18-SW-2	WI MOD DRO	907161	WI MOD DRO	907287
10669409005	18-Base-3	WI MOD DRO	907161	WI MOD DRO	907287
10669409006	18-SW-3	WI MOD DRO	907161	WI MOD DRO	907287
10669409001	18-Base-1	WI MOD DRO	907289	WI MOD DRO	908181
10669409002	18-SW-1	WI MOD DRO	907289	WI MOD DRO	908181
10669409003	18-Base-2	WI MOD DRO	907289	WI MOD DRO	908181
10669409004	18-SW-2	WI MOD DRO	907289	WI MOD DRO	908181
10669409005	18-Base-3	WI MOD DRO	907289	WI MOD DRO	908181
10669409006	18-SW-3	WI MOD DRO	907289	WI MOD DRO	908181
10669409008	Export-1	WI MOD DRO	907251	WI MOD DRO	907552
10669409009	Export-2	WI MOD DRO	907251	WI MOD DRO	907552
10669409001	18-Base-1	EPA 5030 Medium Soil	907441	WI MOD GRO	907691
10669409002	18-SW-1	EPA 5030 Medium Soil	907441	WI MOD GRO	907691
10669409003	18-Base-2	EPA 5030 Medium Soil	907441	WI MOD GRO	907691
10669409004	18-SW-2	EPA 5030 Medium Soil	907441	WI MOD GRO	907691
10669409005	18-Base-3	EPA 5030 Medium Soil	907441	WI MOD GRO	907691
10669409006	18-SW-3	EPA 5030 Medium Soil	907441	WI MOD GRO	907691
10669409007	MeOH Trip Blank	EPA 5030 Medium Soil	907441	WI MOD GRO	907691
10669409008	Export-1	EPA 5030 Medium Soil	907441	WI MOD GRO	907691
10669409009	Export-2	EPA 5030 Medium Soil	907441	WI MOD GRO	907691
10669409008	Export-1	EPA 3050B	907308	EPA 6020B	907887
10669409009	Export-2	EPA 3050B	907308	EPA 6020B	907887
10669409008	Export-1	EPA 7471B	907311	EPA 7471B	907929
10669409009	Export-2	EPA 7471B	907311	EPA 7471B	907929
10669409001	18-Base-1	ASTM D2974	908332		
10669409002	18-SW-1	ASTM D2974	908332		
10669409003	18-Base-2	ASTM D2974	908332		
10669409004	18-SW-2	ASTM D2974	908332		
10669409005	18-Base-3	ASTM D2974	908332		
10669409006	18-SW-3	ASTM D2974	908332		
10669409008	Export-1	ASTM D2974	908332		
10669409009	Export-2	ASTM D2974	908332		
10669409008	Export-1	EPA 3546	907160	EPA 8270E by SIM	907543
10669409009	Export-2	EPA 3546	907160	EPA 8270E by SIM	907543
10669409001	18-Base-1	EPA 5035/5030B	908484	EPA 8260D	908749
10669409002	18-SW-1	EPA 5035/5030B	908484	EPA 8260D	908749
10669409003	18-Base-2	EPA 5035/5030B	908484	EPA 8260D	908749
10669409004	18-SW-2	EPA 5035/5030B	908484	EPA 8260D	908749
10669409005	18-Base-3	EPA 5035/5030B	908484	EPA 8260D	908749
10669409006	18-SW-3	EPA 5035/5030B	908484	EPA 8260D	908749
10669409007	MeOH Trip Blank	EPA 5035/5030B	908484	EPA 8260D	908749
10669409008	Export-1	EPA 5035/5030B	908484	EPA 8260D	908749

## REPORT OF LABORATORY ANALYSIS

This report shall not be reproduced, except in full,  
without the written consent of Pace Analytical Services, LLC.



QUALITY CONTROL DATA CROSS REFERENCE TABLE

Project: Hillcrest/ Heights B1903316.02  
Pace Project No.: 10669409

Lab ID	Sample ID	QC Batch Method	QC Batch	Analytical Method	Analytical Batch
10669409009	Export-2	EPA 5035/5030B	908484	EPA 8260D	908749

REPORT OF LABORATORY ANALYSIS



[illegible]

CHAIN-OF-CUSTODY Analytical Request Document										CHAIN-OF-CUSTODY Analytical Request Document									
Chain-of-Custody is a LEGAL DOCUMENT - Complete all relevant fields										Chain-of-Custody is a LEGAL DOCUMENT - Complete all relevant fields									
Billing Information:										Billing Information:									
Company: <b>Bevan Interiors</b>										Company: <b>Bevan Interiors</b>									
Address: <b>1100111th Ave NW</b>										Address: <b>1100111th Ave NW</b>									
Report To: <b>Paul Keefe</b>										Report To: <b>Paul Keefe</b>									
Copy To: <b>Don Finkbeiner</b>										Copy To: <b>Don Finkbeiner</b>									
Customer Project Name/Number: <b>The House 1390316.02</b>										Customer Project Name/Number: <b>The House 1390316.02</b>									
Phone: <b>702-203-1602</b>										Phone: <b>702-203-1602</b>									
Email: <b>Don Finkbeiner</b>										Email: <b>Don Finkbeiner</b>									
Collected By (print): <b>Don Finkbeiner</b>										Collected By (print): <b>Don Finkbeiner</b>									
Collected By (signature): <i>[Signature]</i>										Collected By (signature): <i>[Signature]</i>									
Sample Disposal: <b>Disposal as appropriate</b>										Sample Disposal: <b>Disposal as appropriate</b>									
Archive: <b>Hold</b>										Archive: <b>Hold</b>									
Hold: <b>Hold</b>										Hold: <b>Hold</b>									
* Matrix Codes (Insert in Matrix box below): Drinking Water (DW), Ground Water (GW), Wastewater (WW), Product (P), Soil/Solid (SL), Oil (OL), Wipe (WP), Air (AR), Tissue (TS), Bioassay (B), Vapor (V), Other (OT)										* Matrix Codes (Insert in Matrix box below): Drinking Water (DW), Ground Water (GW), Wastewater (WW), Product (P), Soil/Solid (SL), Oil (OL), Wipe (WP), Air (AR), Tissue (TS), Bioassay (B), Vapor (V), Other (OT)									
Customer Sample ID: <b>MECH Tap Black</b>										Customer Sample ID: <b>MECH Tap Black</b>									
Matrix: <b>SL</b>										Matrix: <b>SL</b>									
Comp / Grab										Comp / Grab									
Collected (or Composite Start) Date: <b>9/19/23</b>										Collected (or Composite Start) Date: <b>9/19/23</b>									
Composite End Date: <b>9/19/23</b>										Composite End Date: <b>9/19/23</b>									
Time: <b>10:00</b>										Time: <b>10:00</b>									
Res: <b>CL</b>										Res: <b>CL</b>									
# of Cans: <b>4</b>										# of Cans: <b>4</b>									
Type of Ice Used: <b>Wet</b>										Type of Ice Used: <b>Wet</b>									
Blue										Blue									
Dry										Dry									
None										None									
Packing Material Used: <b>Test Blanks for con sample submitted 9/19/23</b>										Packing Material Used: <b>Test Blanks for con sample submitted 9/19/23</b>									
Radchem sample(s) screened (<500 cpm): <b>Y N NA</b>										Radchem sample(s) screened (<500 cpm): <b>Y N NA</b>									
Date/Time: <b>9/20/23 09:31</b>										Date/Time: <b>9/20/23 09:31</b>									
Received by/Company: (Signature) <i>[Signature]</i>										Received by/Company: (Signature) <i>[Signature]</i>									
Date/Time: <b>9/20/23 09:31</b>										Date/Time: <b>9/20/23 09:31</b>									
Received by/Company: (Signature) <i>[Signature]</i>										Received by/Company: (Signature) <i>[Signature]</i>									
Date/Time: <b>9/20/23 09:31</b>										Date/Time: <b>9/20/23 09:31</b>									
Received by/Company: (Signature) <i>[Signature]</i>										Received by/Company: (Signature) <i>[Signature]</i>									
Date/Time: <b>9/20/23 09:31</b>										Date/Time: <b>9/20/23 09:31</b>									
Received by/Company: (Signature) <i>[Signature]</i>										Received by/Company: (Signature) <i>[Signature]</i>									
Date/Time: <b>9/20/23 09:31</b>										Date/Time: <b>9/20/23 09:31</b>									
Received by/Company: (Signature) <i>[Signature]</i>										Received by/Company: (Signature) <i>[Signature]</i>									
Date/Time: <b>9/20/23 09:31</b>										Date/Time: <b>9/20/23 09:31</b>									
Received by/Company: (Signature) <i>[Signature]</i>										Received by/Company: (Signature) <i>[Signature]</i>									
Date/Time: <b>9/20/23 09:31</b>										Date/Time: <b>9/20/23 09:31</b>									
Received by/Company: (Signature) <i>[Signature]</i>										Received by/Company: (Signature) <i>[Signature]</i>									
Date/Time: <b>9/20/23 09:31</b>										Date/Time: <b>9/20/23 09:31</b>									
Received by/Company: (Signature) <i>[Signature]</i>										Received by/Company: (Signature) <i>[Signature]</i>									
Date/Time: <b>9/20/23 09:31</b>										Date/Time: <b>9/20/23 09:31</b>									
Received by/Company: (Signature) <i>[Signature]</i>										Received by/Company: (Signature) <i>[Signature]</i>									
Date/Time: <b>9/20/23 09:31</b>										Date/Time: <b>9/20/23 09:31</b>									
Received by/Company: (Signature) <i>[Signature]</i>										Received by/Company: (Signature) <i>[Signature]</i>									
Date/Time: <b>9/20/23 09:31</b>										Date/Time: <b>9/20/23 09:31</b>									
Received by/Company: (Signature) <i>[Signature]</i>										Received by/Company: (Signature) <i>[Signature]</i>									
Date/Time: <b>9/20/23 09:31</b>										Date/Time: <b>9/20/23 09:31</b>									
Received by/Company: (Signature) <i>[Signature]</i>										Received by/Company: (Signature) <i>[Signature]</i>									
Date/Time: <b>9/20/23 09:31</b>										Date/Time: <b>9/20/23 09:31</b>									
Received by/Company: (Signature) <i>[Signature]</i>										Received by/Company: (Signature) <i>[Signature]</i>									
Date/Time: <b>9/20/23 09:31</b>										Date/Time: <b>9/20/23 09:31</b>									
Received by/Company: (Signature) <i>[Signature]</i>										Received by/Company: (Signature) <i>[Signature]</i>									
Date/Time: <b>9/20/23 09:31</b>										Date/Time: <b>9/20/23 09:31</b>									
Received by/Company: (Signature) <i>[Signature]</i>										Received by/Company: (Signature) <i>[Signature]</i>									
Date/Time: <b>9/20/23 09:31</b>										Date/Time: <b>9/20/23 09:31</b>									
Received by/Company: (Signature) <i>[Signature]</i>										Received by/Company: (Signature) <i>[Signature]</i>									
Date/Time: <b>9/20/23 09:31</b>										Date/Time: <b>9/20/23 09:31</b>									
Received by/Company: (Signature) <i>[Signature]</i>										Received by/Company: (Signature) <i>[Signature]</i>									
Date/Time: <b>9/20/23 09:31</b>										Date/Time: <b>9/20/23 09:31</b>									
Received by/Company: (Signature) <i>[Signature]</i>										Received by/Company: (Signature) <i>[Signature]</i>									
Date/Time: <b>9/20/23 09:31</b>										Date/Time: <b>9/20/23 09:31</b>									
Received by/Company: (Signature) <i>[Signature]</i>										Received by/Company: (Signature) <i>[Signature]</i>									
Date/Time: <b>9/20/23 09:31</b>										Date/Time: <b>9/20/23 09:31</b>									
Received by/Company: (Signature) <i>[Signature]</i>										Received by/Company: (Signature) <i>[Signature]</i>									
Date/Time: <b>9/20/23 09:31</b>										Date/Time: <b>9/20/23 09:31</b>									
Received by/Company: (Signature) <i>[Signature]</i>										Received by/Company: (Signature) <i>[Signature]</i>									
Date/Time: <b>9/20/23 09:31</b>										Date/Time: <b>9/20/23 09:31</b>									
Received by/Company: (Signature) <i>[Signature]</i>										Received by/Company: (Signature) <i>[Signature]</i>									
Date/Time: <b>9/20/23 09:31</b>																			

Effective Date: 4/14/2023

Sample Condition Upon Receipt	Client Name: <u>Brown Interfec</u>	Project #: <b>W0#: 10669409</b>
Courier: <input type="checkbox"/> FedEx <input type="checkbox"/> UPS <input type="checkbox"/> USPS <input checked="" type="checkbox"/> Client <input type="checkbox"/> Pace <input type="checkbox"/> Speedee <input type="checkbox"/> Commercial	PM: BGB	Due Date: 09/29/23
Tracking Number: <u>Coder #1</u>	CLIENT: Braun-BLM	
<input checked="" type="checkbox"/> See Exceptions ENV-FRM-MIN4-0142		

Custody Seal on Cooler/Box Present? <input type="checkbox"/> Yes <input checked="" type="checkbox"/> No	Seals Intact? <input type="checkbox"/> Yes <input checked="" type="checkbox"/> No	Biological Tissue Frozen? <input type="checkbox"/> Yes <input type="checkbox"/> No <input checked="" type="checkbox"/> N/A
Packing Material: <input checked="" type="checkbox"/> Bubble Wrap <input checked="" type="checkbox"/> Bubble Bags <input type="checkbox"/> None <input checked="" type="checkbox"/> Other <u>PB</u>	Temp Blank? <input checked="" type="checkbox"/> Yes <input type="checkbox"/> No	Type of Ice: <input checked="" type="checkbox"/> Wet <input type="checkbox"/> Blue <input type="checkbox"/> Dry <input type="checkbox"/> None
Thermometer: <input type="checkbox"/> T1 (0461) <input type="checkbox"/> T2 (0436) <input type="checkbox"/> T3 (0459) <input type="checkbox"/> T4 (0402) <input type="checkbox"/> T5 (0178) <input type="checkbox"/> T6 (0235) <input checked="" type="checkbox"/> T7 (0042) <input type="checkbox"/> T8 (0775) <input type="checkbox"/> T9 (0727) <input type="checkbox"/> 01339252/1710	<input type="checkbox"/> Melted	

Did Samples Originate in West Virginia? <input type="checkbox"/> Yes <input checked="" type="checkbox"/> No	Were All Container Temps Taken? <input type="checkbox"/> Yes <input type="checkbox"/> No <input checked="" type="checkbox"/> N/A
Temp should be above freezing to 6 °C	Average Corrected Temp (no temp blank only): _____ °C
Correction Factor: <u>0.4</u>	Cooler Temp Corrected w/temp blank: <u>5.6</u> °C
<input type="checkbox"/> See Exceptions ENV-FRM-MIN4-0142 <input type="checkbox"/> 1 Container	

USDA Regulated Soil: ☐ N/A, water sample/other: \_\_\_\_\_ Date/Initials of Person Examining Contents: CLZ 9/20/23Did samples originate in a quarantine zone within the United States: AL, AR, AZ CA, FL, GA, ID, LA, MS, NC, NM, NY, OK, OR, SC, TN, TX, or VA (check maps)? ☐ Yes ☒ NoDid samples originate from a foreign source (internationally, including Hawaii and Puerto Rico)? ☐ Yes ☒ No

If Yes to either question, fill out a Regulated Soil Checklist (ENV-FRM-MIN4-0154) and include with SCUR/COC paperwork.

Location (Check one):	Duluth	Minneapolis	Virginia	COMMENTS
Chain of Custody Present and Filled Out?	<input checked="" type="checkbox"/> Yes	<input type="checkbox"/> No		1.
Chain of Custody Relinquished?	<input checked="" type="checkbox"/> Yes	<input type="checkbox"/> No		2.
Sampler Name and/or Signature on COC?	<input checked="" type="checkbox"/> Yes	<input type="checkbox"/> No	<input type="checkbox"/> N/A	3.
Samples Arrived within Hold Time?	<input checked="" type="checkbox"/> Yes	<input type="checkbox"/> No		4. If fecal: <input type="checkbox"/> <8 hrs <input type="checkbox"/> >8 hr, <24 <input type="checkbox"/> No
Short Hold Time Analysis (<72 hr)?	<input type="checkbox"/> Yes	<input checked="" type="checkbox"/> No		5. <input type="checkbox"/> Fecal Coliform <input type="checkbox"/> HPC <input type="checkbox"/> Total Coliform/E.coli <input type="checkbox"/> BOD/cBOD <input type="checkbox"/> Hex Chrom <input type="checkbox"/> Turbidity <input type="checkbox"/> Nitrate <input type="checkbox"/> Nitrite <input type="checkbox"/> Orthophos <input type="checkbox"/> Other
Rush Turn Around Time Requested?	<input type="checkbox"/> Yes	<input checked="" type="checkbox"/> No		6.
Sufficient Sample Volume?	<input checked="" type="checkbox"/> Yes	<input type="checkbox"/> No		7.
Correct Containers Used?	<input checked="" type="checkbox"/> Yes	<input type="checkbox"/> No	<input type="checkbox"/> N/A	8. Sample ID: <u>18-SW-1 1X16TU 3X16FU</u> <u>18-SW-3 4X16FU</u>
-Pace Containers Used?	<input checked="" type="checkbox"/> Yes	<input type="checkbox"/> No		9.
Containers Intact?	<input checked="" type="checkbox"/> Yes	<input type="checkbox"/> No		10. Is sediment visible in the dissolved container? <input type="checkbox"/> Yes <input type="checkbox"/> No
Field Filtered Volume Received for Dissolved Tests?	<input type="checkbox"/> Yes	<input type="checkbox"/> No	<input checked="" type="checkbox"/> N/A	11. If no, write ID/Date/Time of container below: <input checked="" type="checkbox"/> See Exceptions ENV-FRM-MIN4-0142
Is sufficient information available to reconcile the samples to the COC? Matrix: <input type="checkbox"/> Water <input checked="" type="checkbox"/> Soil <input type="checkbox"/> Oil <input type="checkbox"/> Other	<input type="checkbox"/> Yes	<input checked="" type="checkbox"/> No		12. Sample # <input type="checkbox"/> NaOH <input type="checkbox"/> HNO3 <input type="checkbox"/> H2SO4 <input type="checkbox"/> Zinc Acetate Positive for Residual Chlorine? <input type="checkbox"/> Yes <input type="checkbox"/> No <input type="checkbox"/> See Exceptions ENV-FRM-MIN4-0142 pH Paper Lot # Residual Chlorine <input type="checkbox"/> 0-6 Roll <input type="checkbox"/> 0-6 Strip <input type="checkbox"/> 0-14 Strip
All containers needing acid/base preservation have been checked?	<input type="checkbox"/> Yes	<input type="checkbox"/> No	<input checked="" type="checkbox"/> N/A	13.
All containers needing preservation are found to be in compliance with EPA recommendation? (HNO3, H2SO4, <2pH, NaOH >9 Sulfide, NaOH >10 Cyanide)	<input type="checkbox"/> Yes	<input type="checkbox"/> No	<input checked="" type="checkbox"/> N/A	14. <input type="checkbox"/> See Exceptions ENV-FRM-MIN4-0142
Exceptions: VOA, Coliform, TOC/DOC Oil and Grease, DRO/8015 (water) and Dioxins/PFAS (*If adding preservative to a container, it must be added to associated field and equipment blanks--verify with PM first.)	<input type="checkbox"/> Yes	<input type="checkbox"/> No	<input checked="" type="checkbox"/> N/A	15. <u>4 trip blanks dropped at 9/20/23</u> Pace Trip Blank Lot # (if purchased): <u>010325-3</u>
Headspace in Methyl Mercury Container?	<input type="checkbox"/> Yes	<input type="checkbox"/> No	<input checked="" type="checkbox"/> N/A	
Extra labels present on soil VOA or WIDRO containers?	<input checked="" type="checkbox"/> Yes	<input type="checkbox"/> No	<input type="checkbox"/> N/A	
Headspace in VOA Vials (greater than 6mm)?	<input type="checkbox"/> Yes	<input type="checkbox"/> No	<input checked="" type="checkbox"/> N/A	
3 Trip Blanks Present?	<input checked="" type="checkbox"/> Yes	<input type="checkbox"/> No	<input type="checkbox"/> N/A	
Trip Blank Custody Seals Present?	<input checked="" type="checkbox"/> Yes	<input type="checkbox"/> No	<input type="checkbox"/> N/A	

## CLIENT NOTIFICATION/RESOLUTION

Person Contacted: \_\_\_\_\_

Date/Time: \_\_\_\_\_

Comments/Resolution: \_\_\_\_\_

Field Data Required? ☐ Yes ☐ NoProject Manager Review: Brenna BloomeDate: 09/21/2023

NOTE: Whenever there is a discrepancy affecting North Carolina compliance samples, a copy of this form will be sent to the North Carolina DEHNR Certification Office (i.e., out of hold, incorrect preservative, out of temp, incorrect containers).

Labeled By: CLZLine: 4





DC#\_Title: ENV-FRM-MIN4-0142 v02\_Sample Condition Upon Receipt  
(SCUR) Exception Form

Effective Date: 09/22/2022

Workorder #: \_\_\_\_\_

No Temp Blank		
Read Temp	Corrected Temp	Average temp

PM Notified of Out of Temp Cooler? ☐ Yes ☐ No

If yes, indicate who was contacted, date and time.  
If no, indicate reason why.

Multiple Cooler Project? ☐ Yes ☐ No

If anything is OVER 6.0° C, you **MUST** document containers in this section HERE



Tracking Number	Temperature

Out of Temp Sample ID	Container Type	# of Containers

pH Adjustment Log for Preserved Samples

Sample ID	Type Of Preserve	pH Upon Receipt	Date Adjusted	Time Adjusted	Amount Added (mL)	Lot # Added	pH After	In Compliance After Addition?	Initials
								<input type="checkbox"/> Yes <input type="checkbox"/> No	
								<input type="checkbox"/> Yes <input type="checkbox"/> No	
								<input type="checkbox"/> Yes <input type="checkbox"/> No	
								<input type="checkbox"/> Yes <input type="checkbox"/> No	
								<input type="checkbox"/> Yes <input type="checkbox"/> No	
								<input type="checkbox"/> Yes <input type="checkbox"/> No	
								<input type="checkbox"/> Yes <input type="checkbox"/> No	
								<input type="checkbox"/> Yes <input type="checkbox"/> No	

Comments:

2 additional sample IDs included in cooler batch: Export-1 9/18/23 1445  
2x J6FU 2x J6FU x1 Dwc 4x V69M, Export-2 9/18/23 1450 2x J6FU 2x J6FU  
x1 Dwc 4x V69M. No trip blanks included in original drop, 4 V69M trip  
blanks dropped off 9/20/23 → client emailed paperwork for sample ID: Export-1 &  
Export-2.

Qualtrax ID: 52763

Page 1 of 1

Date : 21-SEP-2023 10:16

Client ID: 18-Base-1

Sample Info: 10669409001

Volume Injected (uL): 1.0

Column phase: DB-5-MS23150044

Instrument: logos9.i

Operator: TT2

Column diameter: 0.32

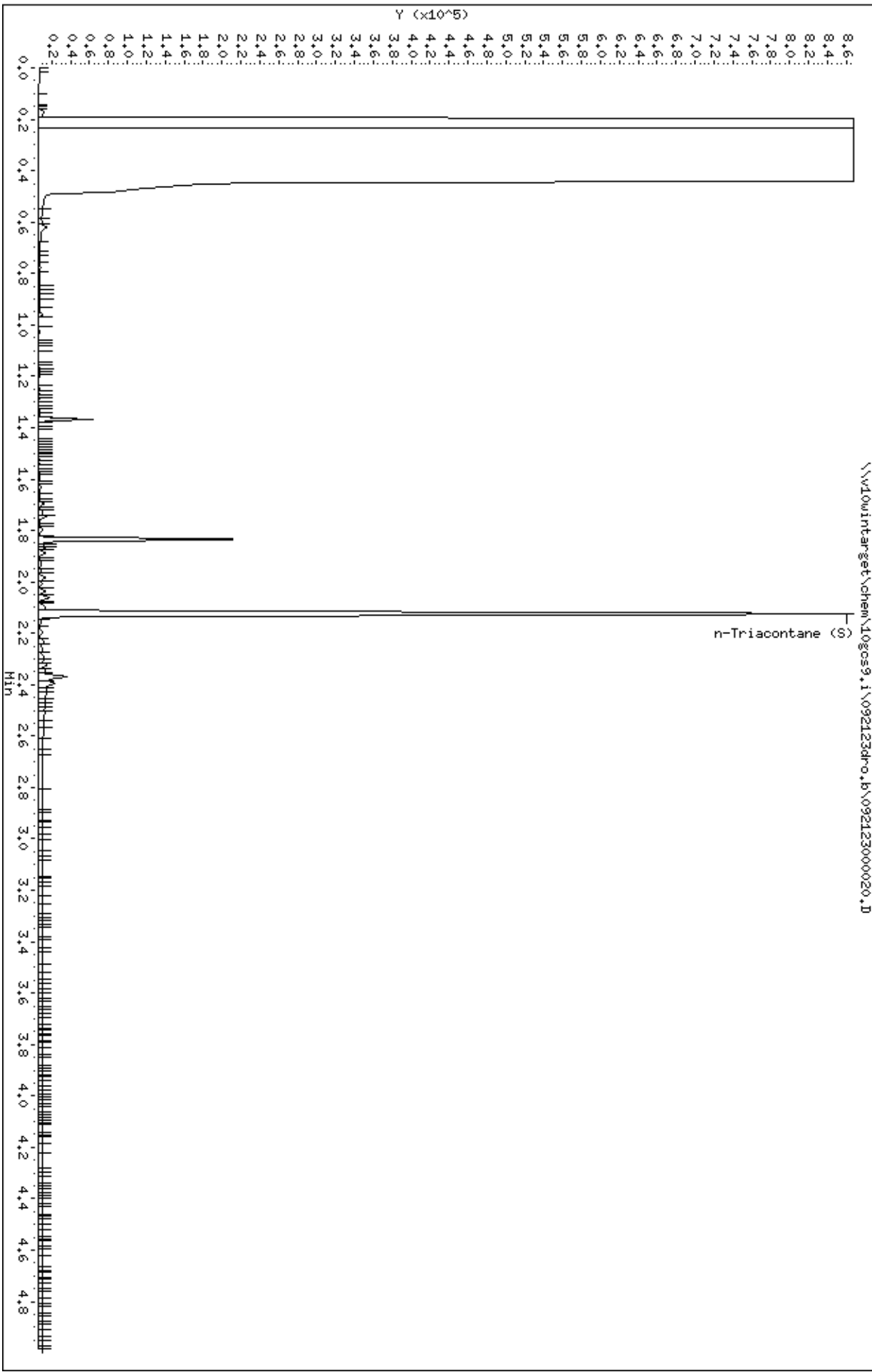



Date : 21-SEP-2023 09:42

Client ID: 18-SM-1

Sample Info: 10669409002

Volume Injected (uL): 1.0

Column phase: DB-5-MS23150044

Instrument: 10gos9.i

Operator: TT2

Column diameter: 0.32

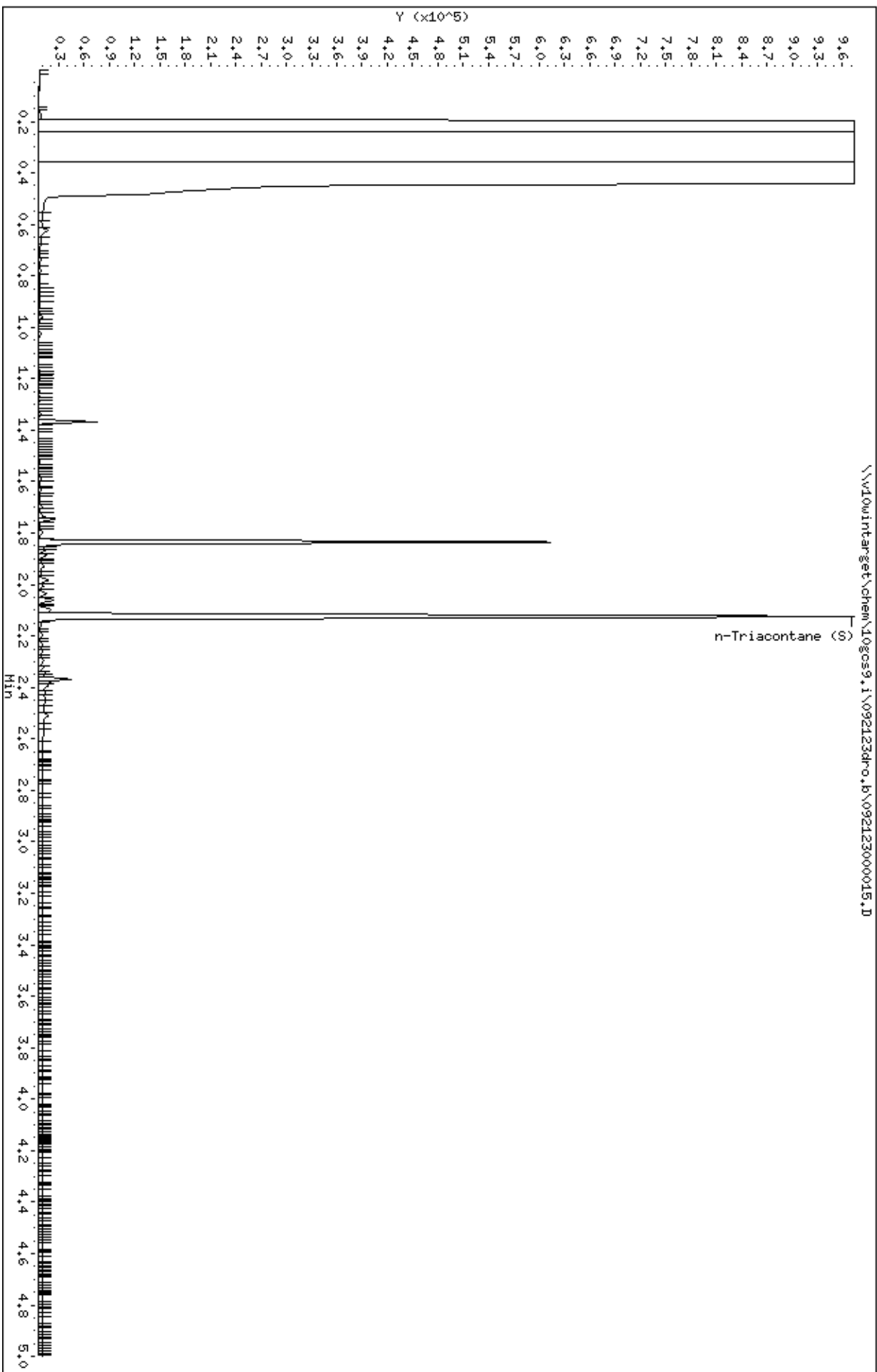

Date : 21-SEP-2023 09:49

Client ID: 18-Base-2

Sample Info: 10669409003

Volume Injected (uL): 1.0

Column phase: DB-5-MS23150044

Instrument: logos9.i

Operator: TT2

Column diameter: 0.32

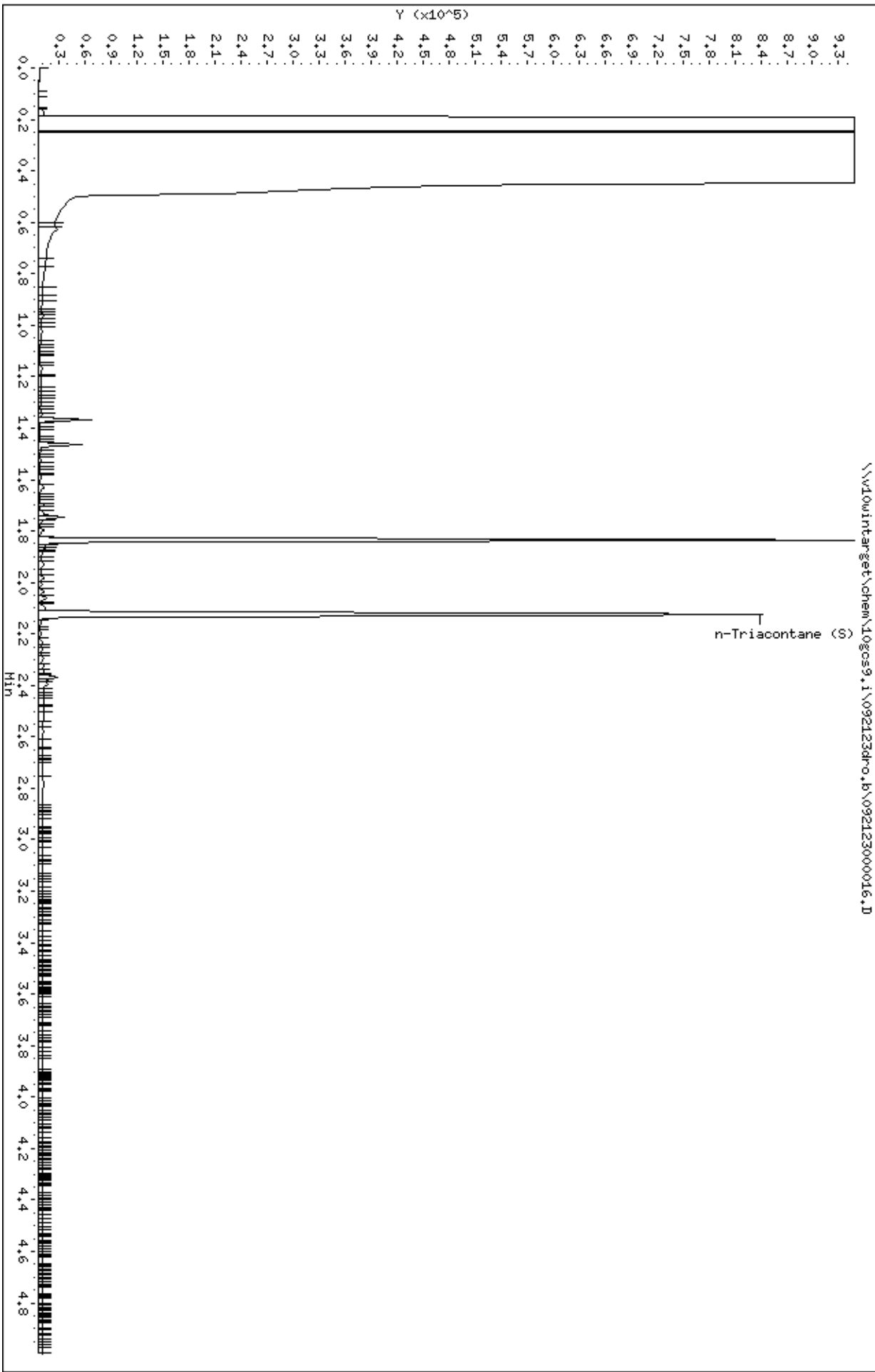

Date : 21-SEP-2023 09:56

Client ID: 18-SM-2

Sample Info: 10669409004

Volume Injected (uL): 1.0

Column phase: DB-5-MS2315004

Instrument: 10gos9.i

Operator: TT2

Column diameter: 0.32

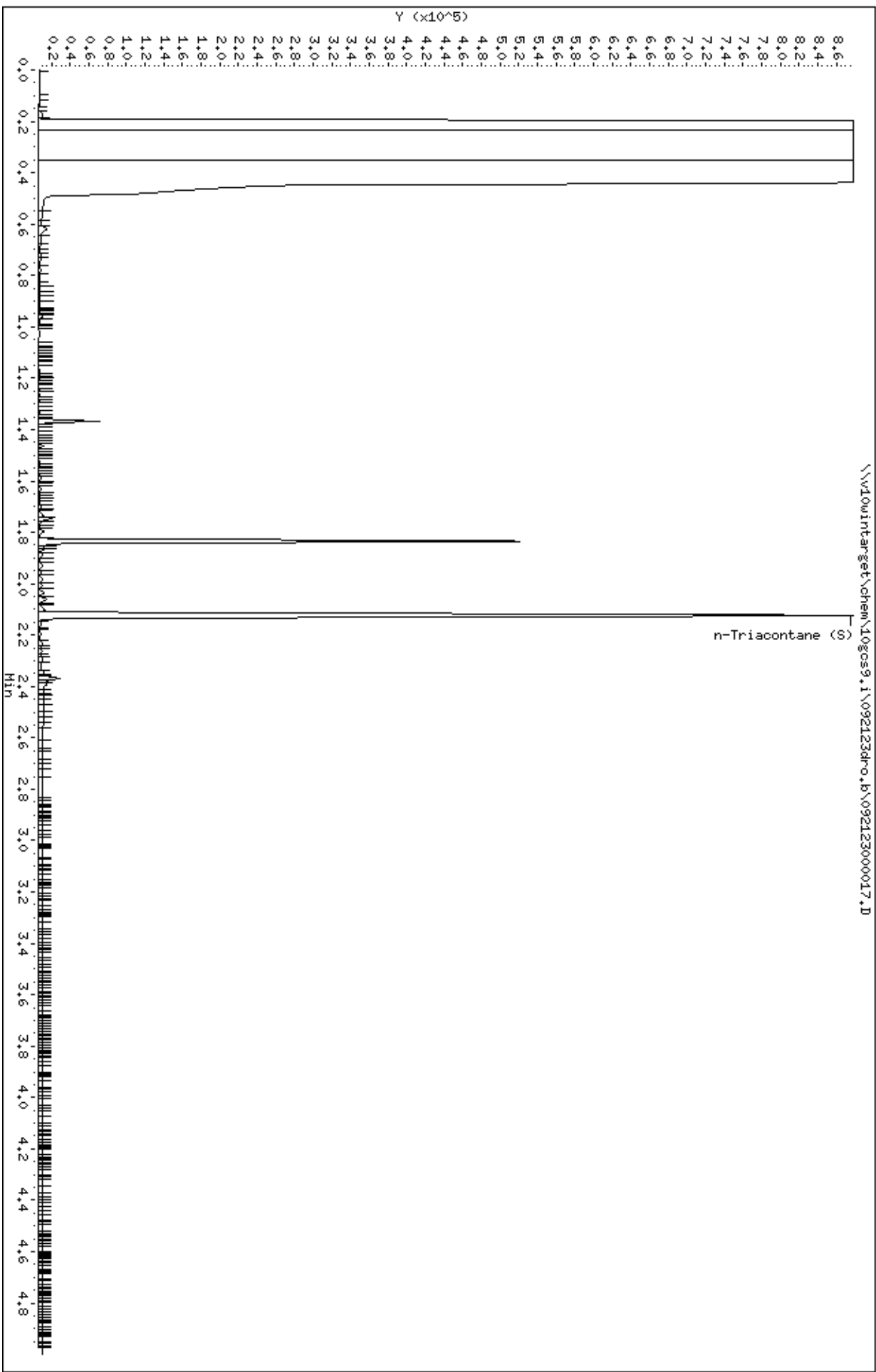

Date : 21-SEP-2023 10:23

Client ID: 18-Base-3

Sample Info: 10669409005

Volume Injected (uL): 1.0

Column phase: DB-5-MS2315004

Instrument: 10gos9.i

Operator: TT2

Column diameter: 0.32

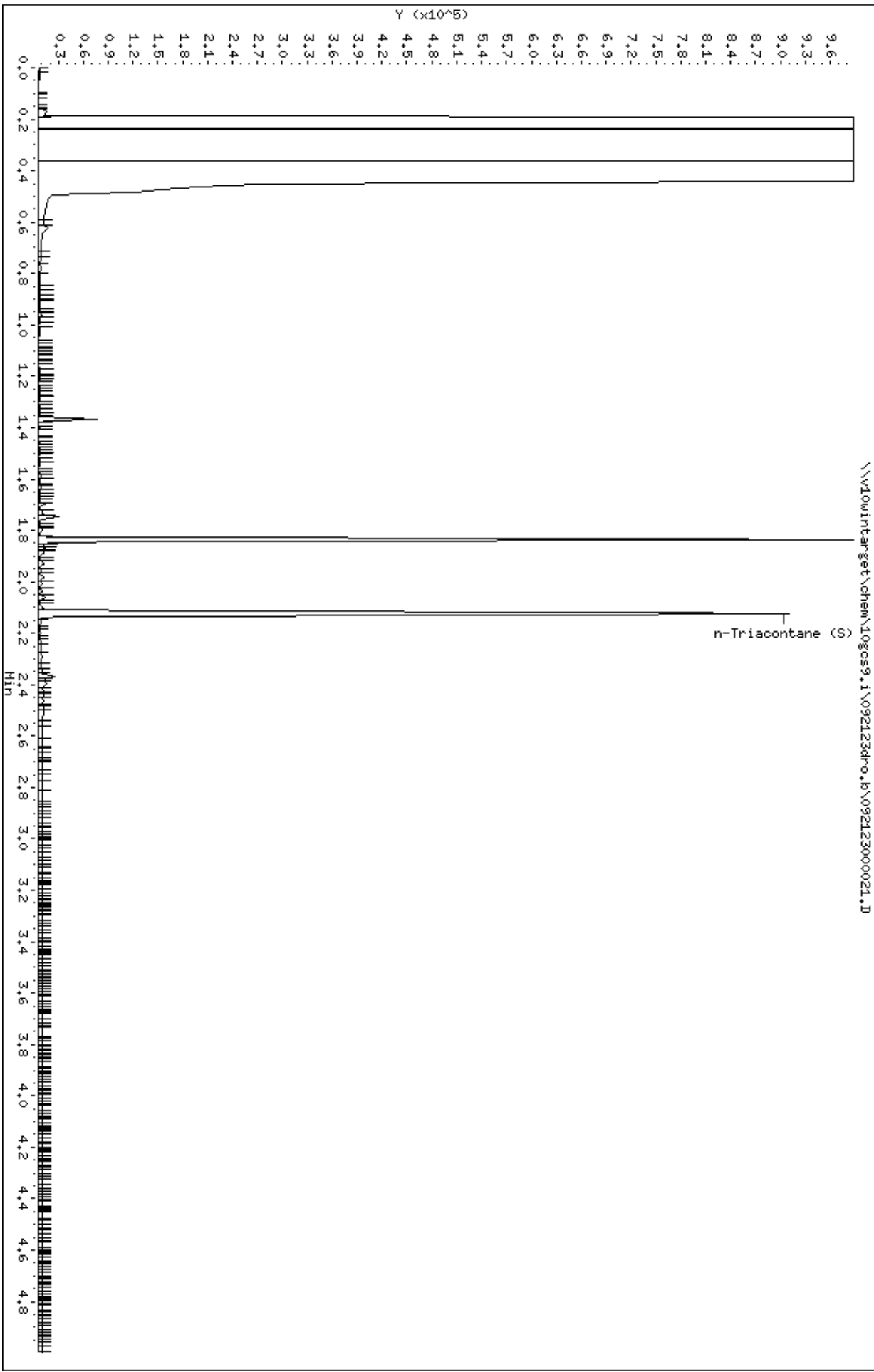

Date : 21-SEP-2023 10:02

Client ID: 18-SM-3

Sample Info: 10669409006

Volume Injected (uL): 1.0

Column phase: DB-5-MS23150044

Instrument: 10gos9.i

Operator: TT2

Column diameter: 0.32

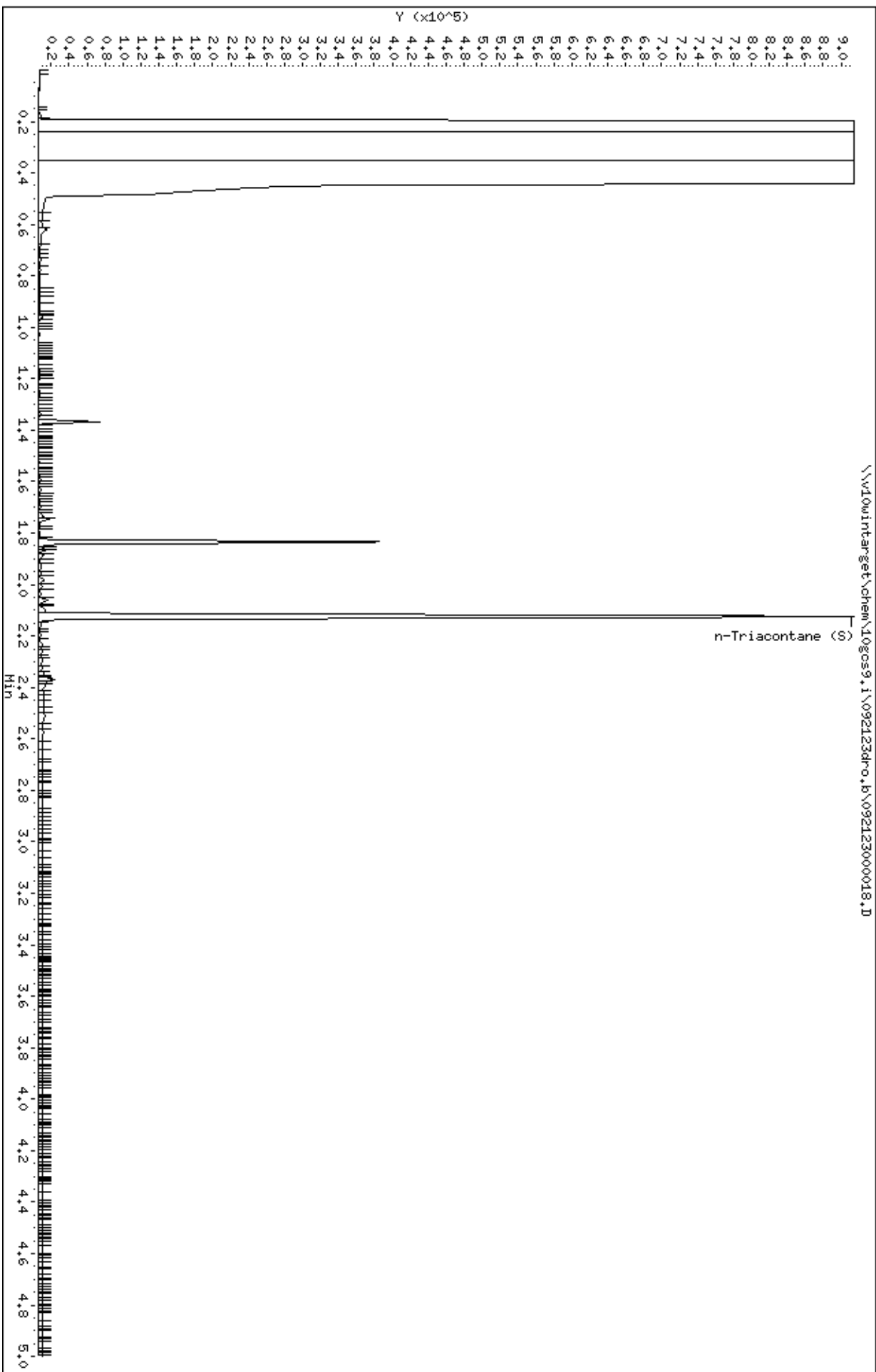

Date : 26-SEP-2023 13:18

Client ID: 18-Base-1

Sample Info: 10669409001

Volume Injected (uL): 1.0

Column phase: DB-5-MS23150044

Instrument: logos9.i

Operator: TT2

Column diameter: 0.32

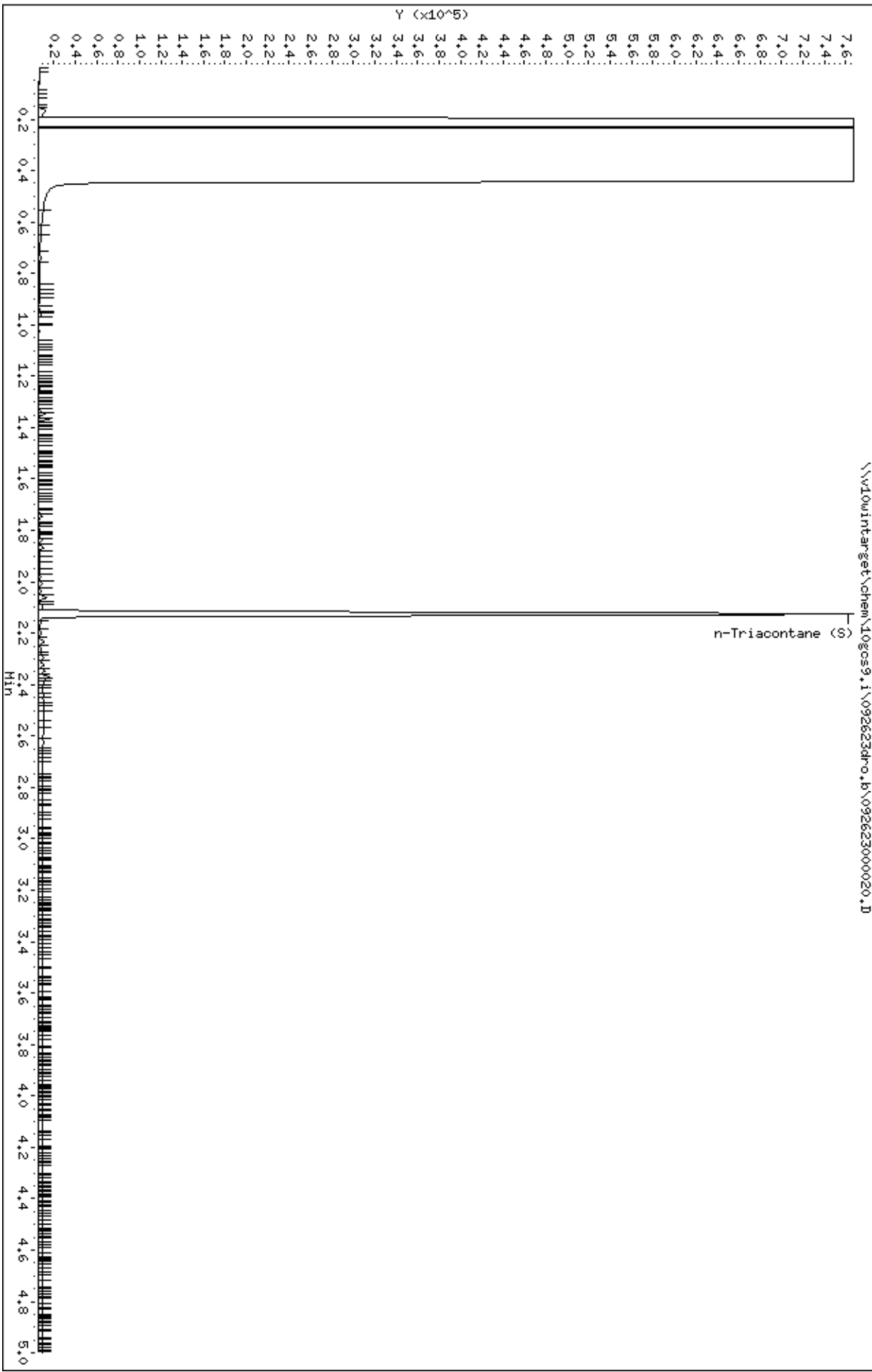

Date : 26-SEP-2023 13:24

Client ID: 18-SM-1

Sample Info: 10669409002

Volume Injected (uL): 1.0

Column phase: DB-5-MS23150044

Instrument: 10gos9.i

Operator: TT2

Column diameter: 0.32

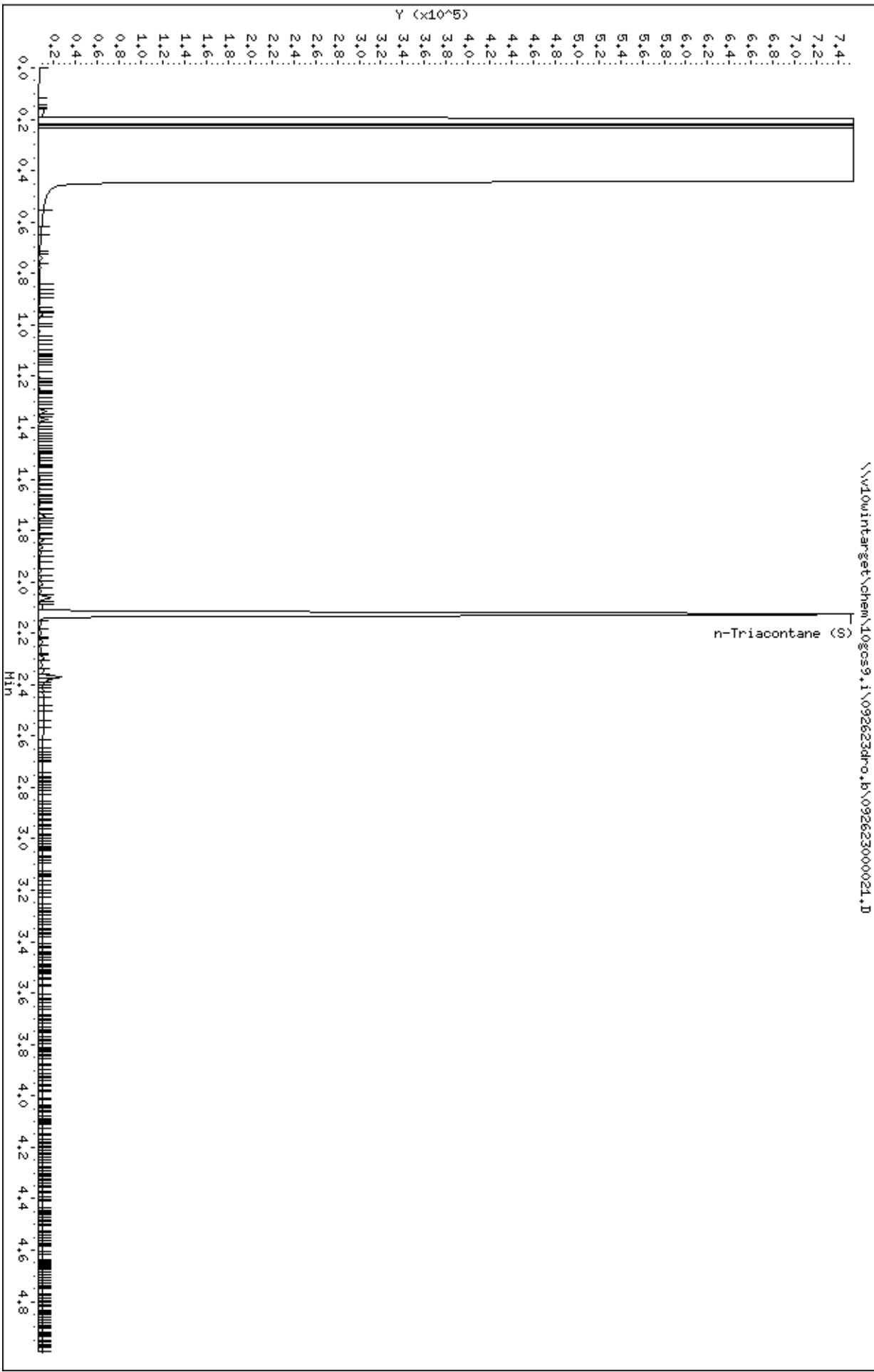

Data File: \\v10win\target\chem\10gos9.i\092623dro.b\092623000022.D  
Date : 26-SEP-2023 13:31  
Client ID: 18-Base-2  
Sample Info: 10669409003  
Volume Injected (uL): 1.0  
Column phase: DB-5-MS23150044

Instrument: 10gos9.i  
Operator: TT2  
Column diameter: 0.32

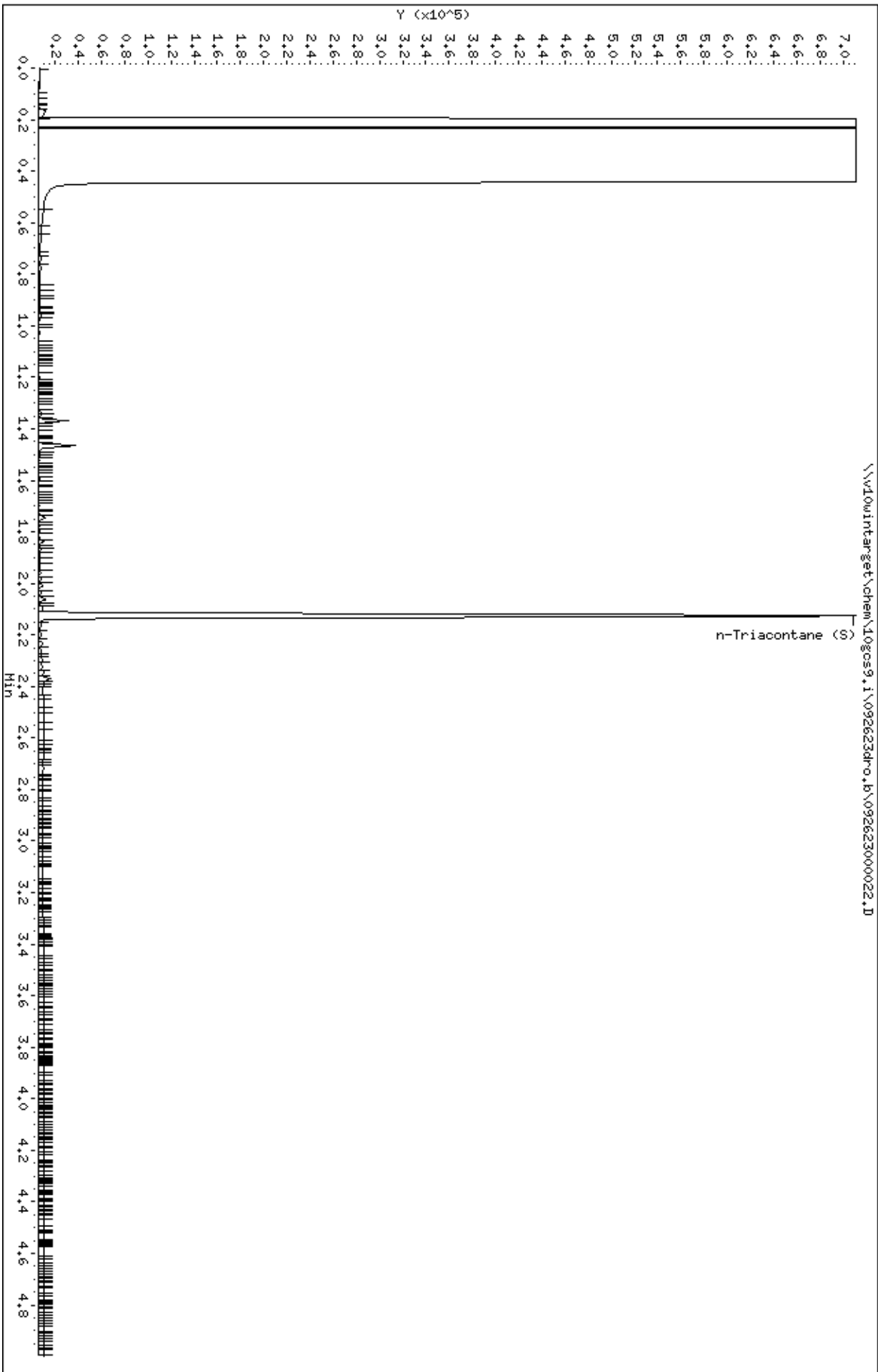



Date : 26-SEP-2023 13:38

Client ID: 18-SM-2

Sample Info: 10669409004

Volume Injected (uL): 1.0

Column phase: DB-5-MS23150044

Instrument: 10gos9.i

Operator: TT2

Column diameter: 0.32

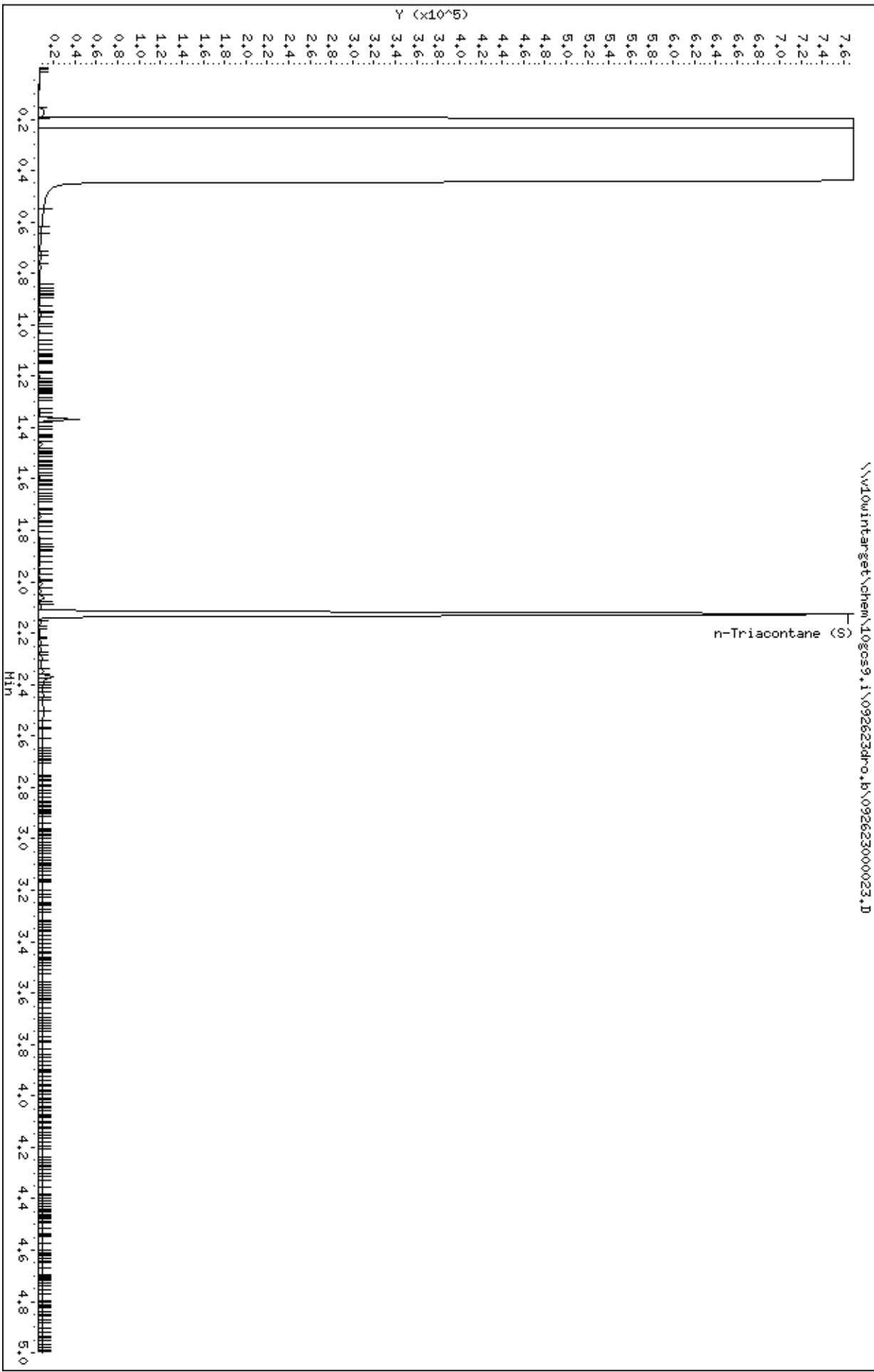

Date : 26-SEP-2023 13:45

Client ID: 18-Base-3

Sample Info: 10669409005

Volume Injected (uL): 1.0

Column phase: DB-5-MS23150044

Instrument: 10gos9.i

Operator: TT2

Column diameter: 0.32

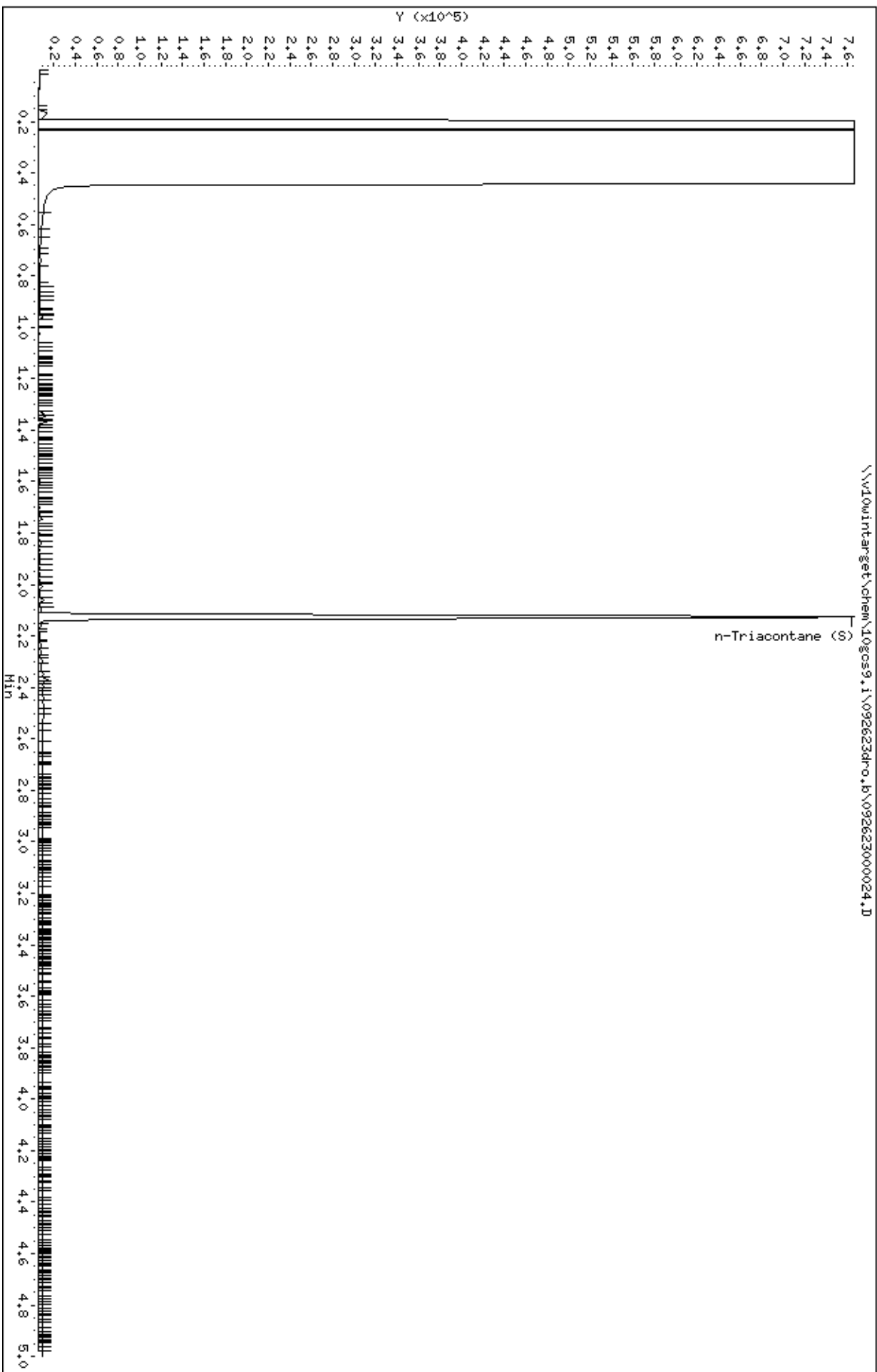

Date : 26-SEP-2023 13:52

Client ID: 18-SM-3

Sample Info: 10669409006

Volume Injected (uL): 1.0

Column phase: DB-5-MS23150044

Instrument: 10gos9.i

Operator: TT2

Column diameter: 0.32

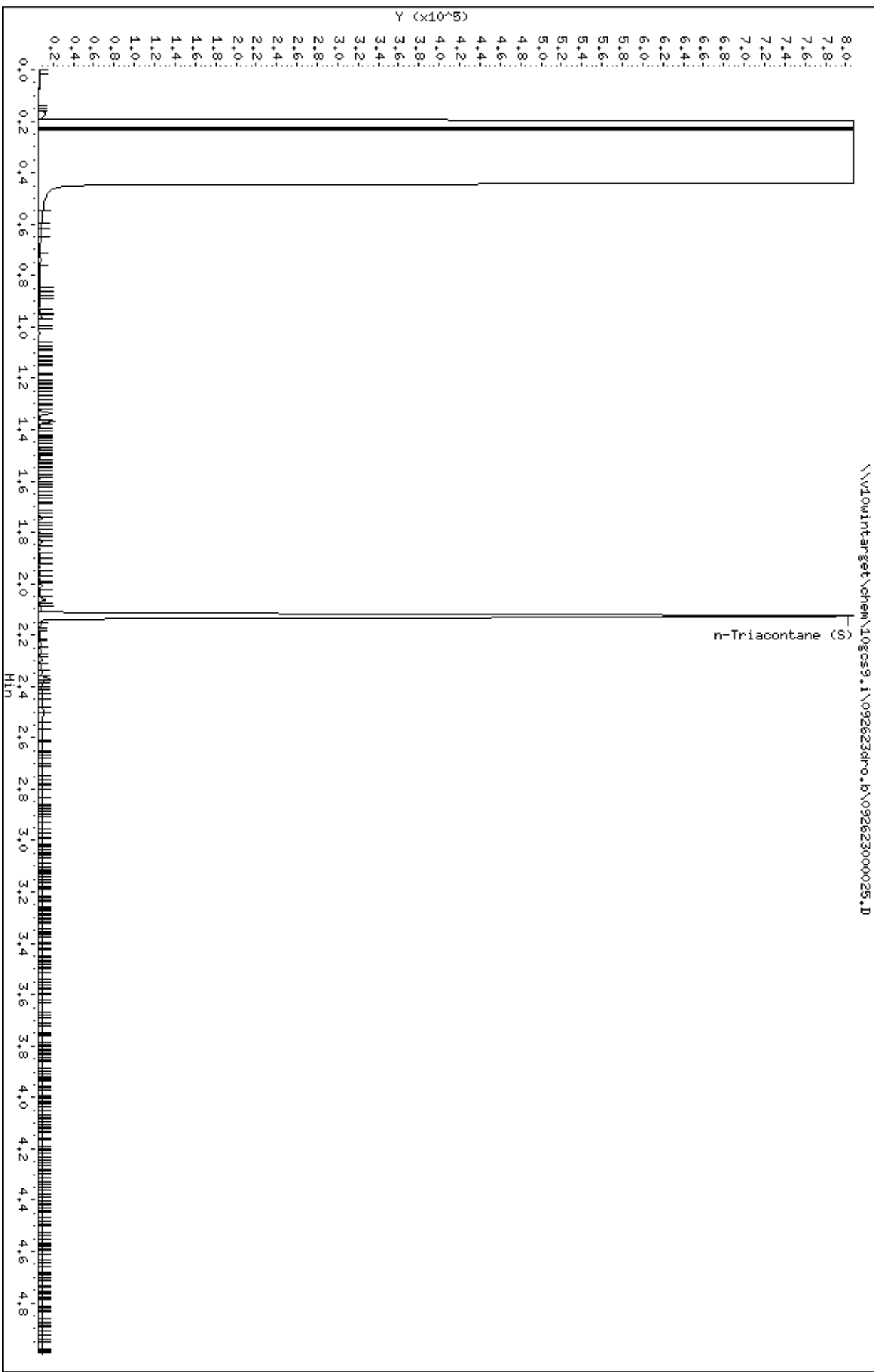

Date : 22-SEP-2023 12:26

Client ID: Export-1

Sample Info: 10669409008

Volume Injected (uL): 1.0

Column phase: DB-5-MS23150044

Instrument: 10gos9.i

Operator: TT2

Column diameter: 0.32

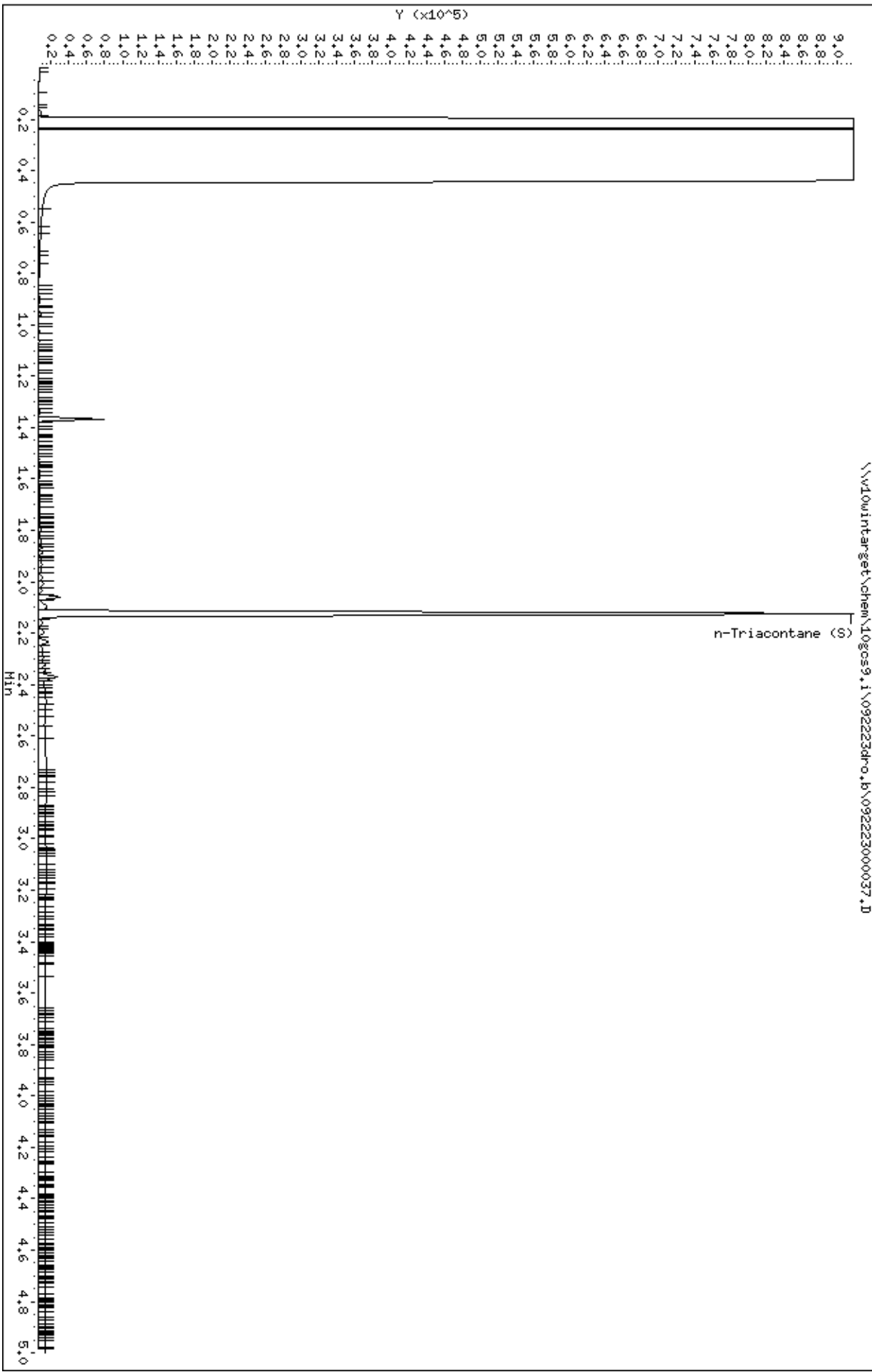

Date : 22-SEP-2023 12:33

Client ID: Export-2

Sample Info: 10669409009

Volume Injected (uL): 1.0

Column phase: DB-5-MS23150044

Instrument: 10gos9.i

Operator: TT2

Column diameter: 0.32

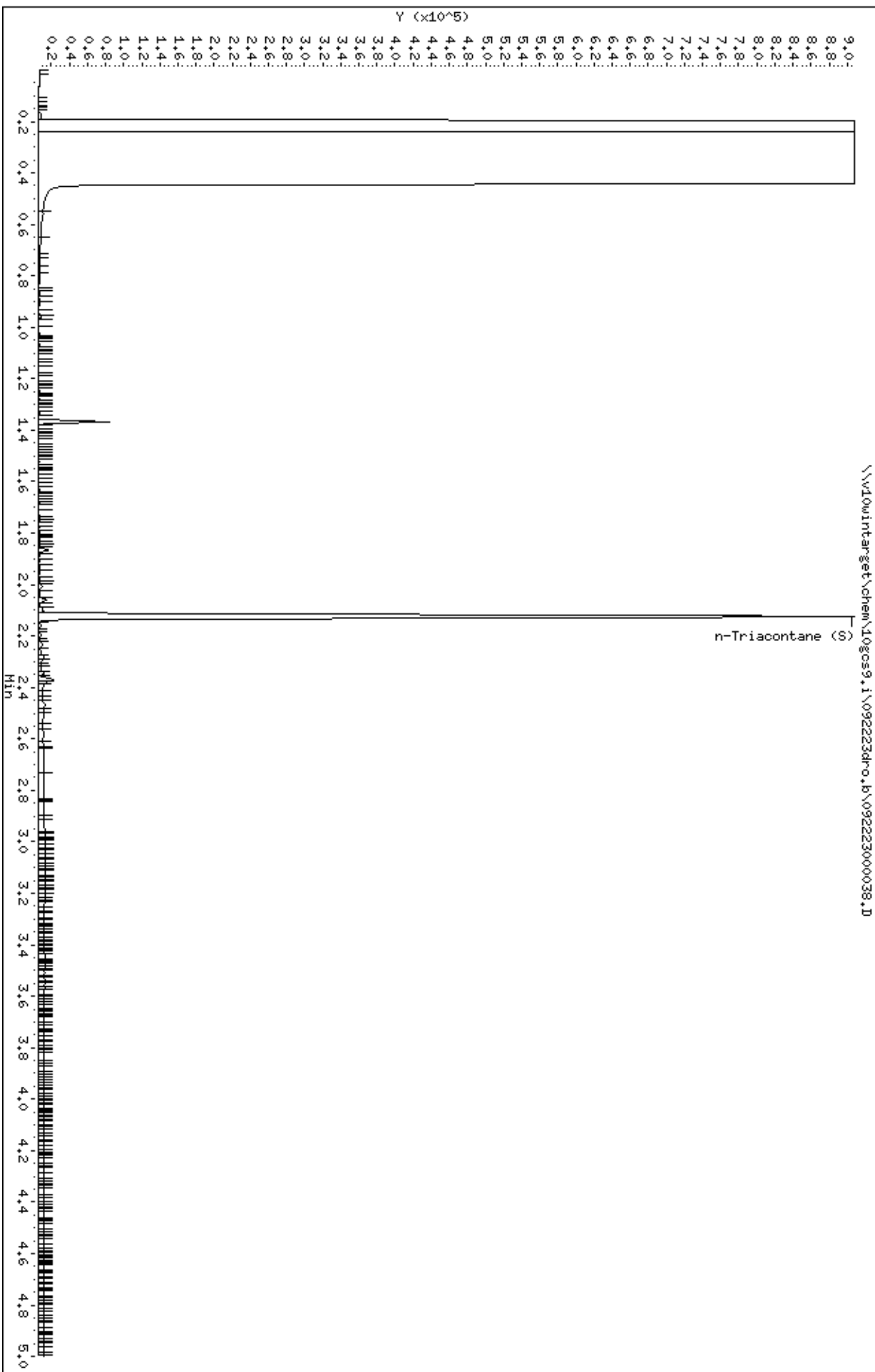

Date : 23-SEP-2023 13:00

Client ID: 18-Base-1

Sample Info: 10669409001,

Instrument: 10gcov9.i

Operator: ALE

Column diameter: 0.18

Column phase: DB-624US2798156H

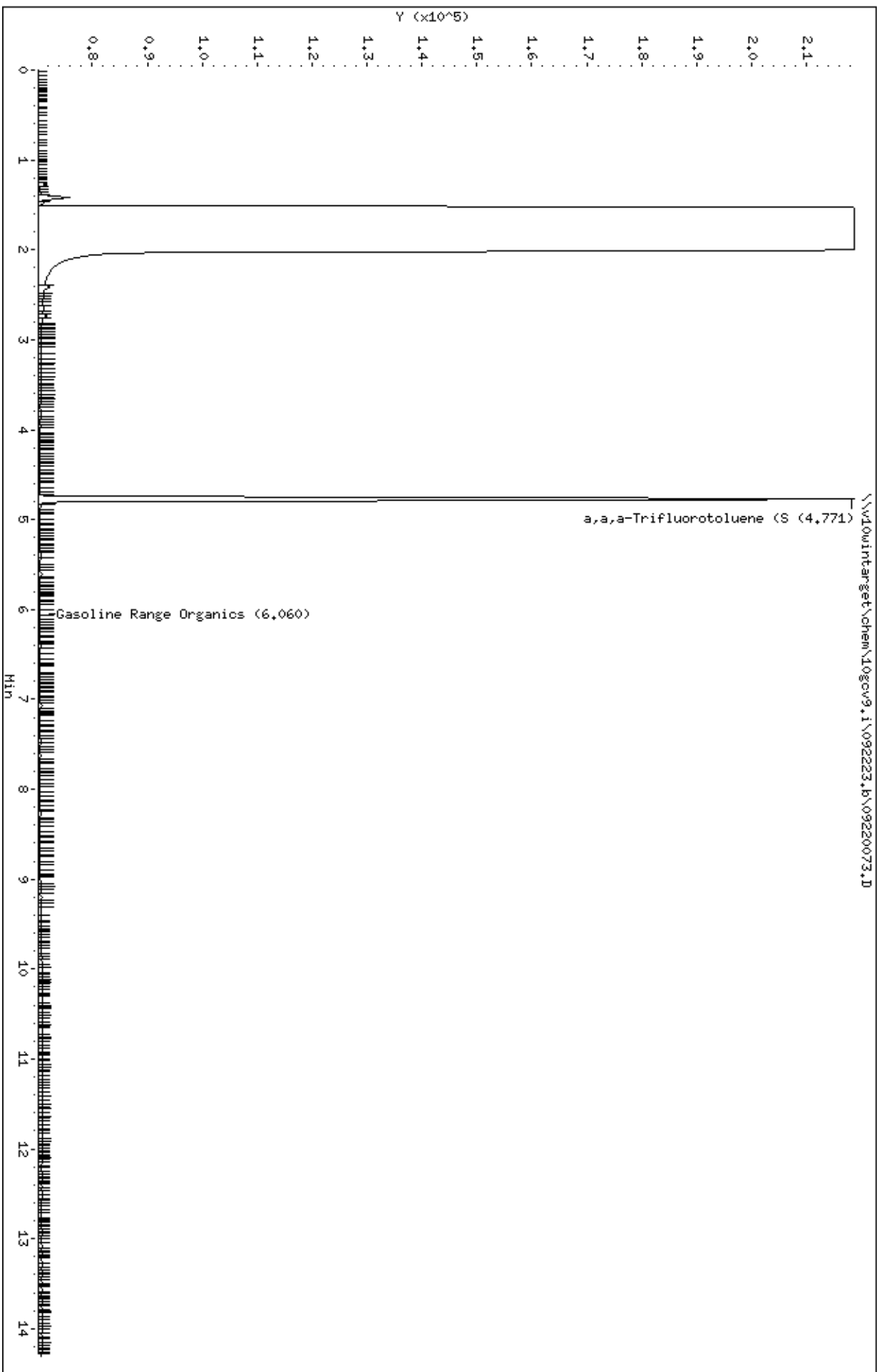

Date : 23-SEP-2023 13:19

Client ID: 18-SM-1

Sample Info: 10669409002,

Instrument: 10gc09.i

Operator: ALE

Column diameter: 0.18

Column phase: DB-624US2798156H

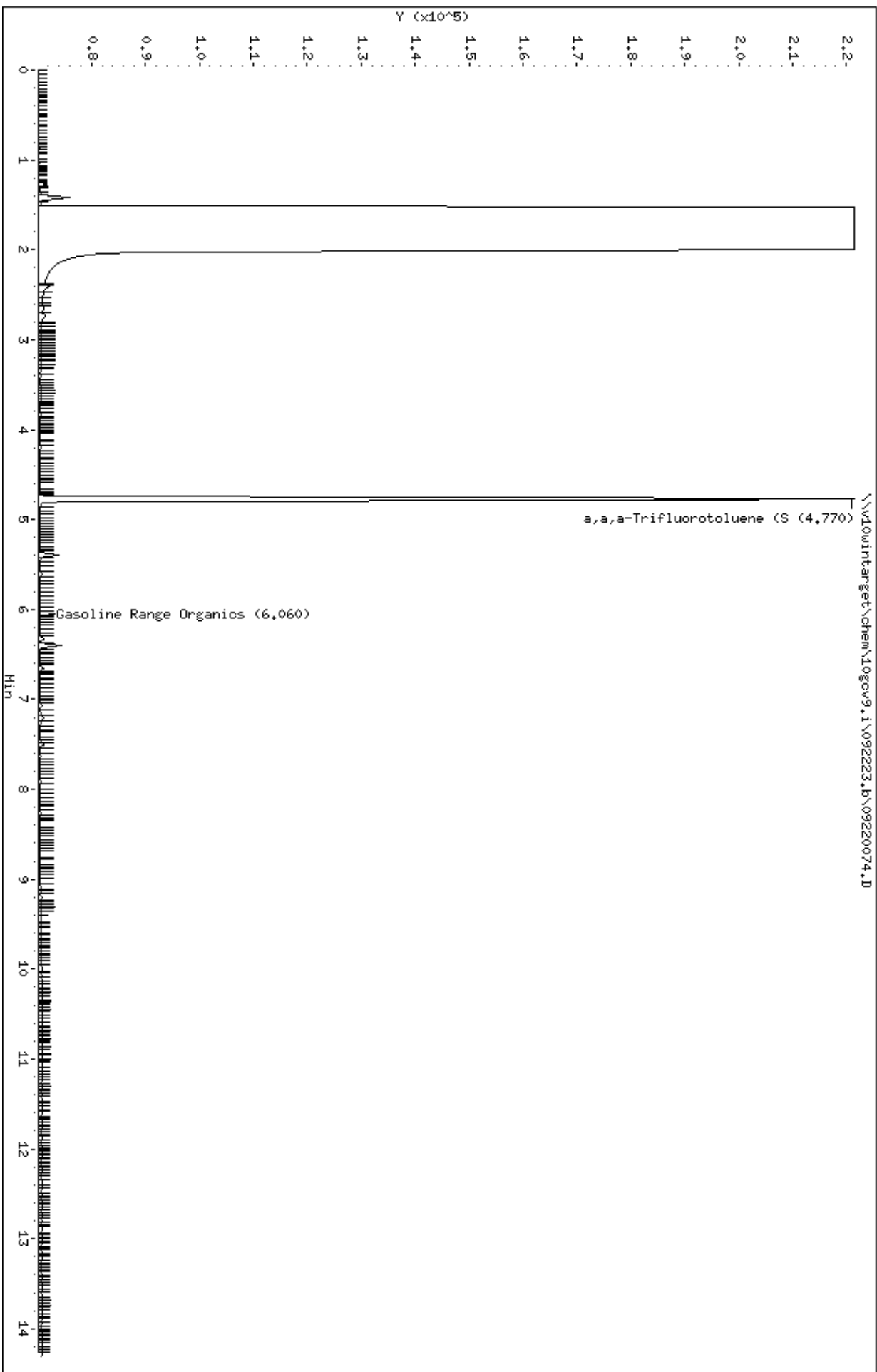

Date : 23-SEP-2023 13:38

Client ID: 18-Base-2

Sample Info: 10669409003,

Instrument: 10gc\9.i

Operator: ALE

Column diameter: 0.18

Column phase: DB-624US2798156H

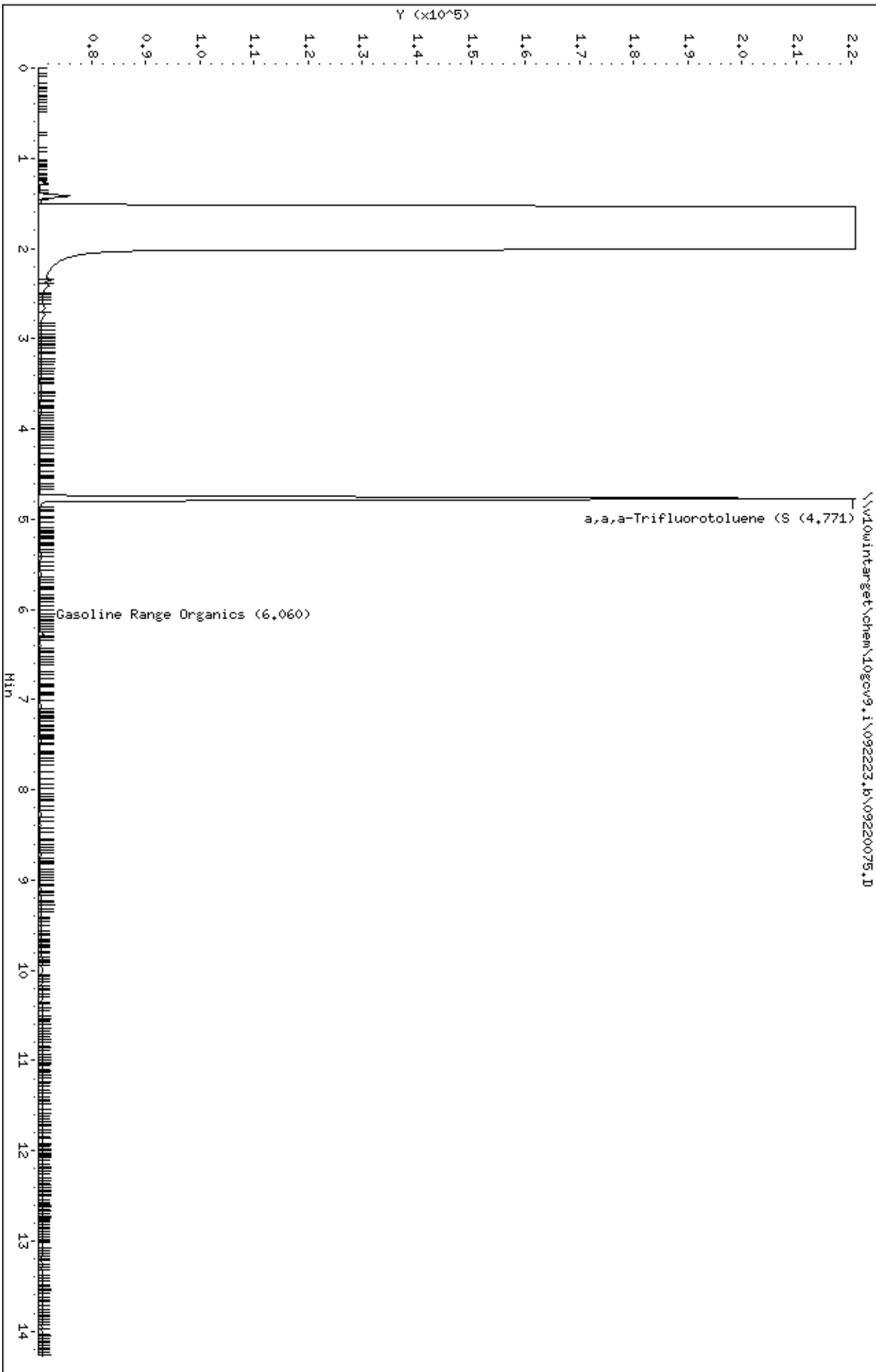



Date : 23-SEP-2023 16:10

Client ID: 18-SM-2

Sample Info: 10669409004,

Instrument: 10gc\9.i

Operator: ALE

Column diameter: 0.18

Column phase: DB-624US2798156H

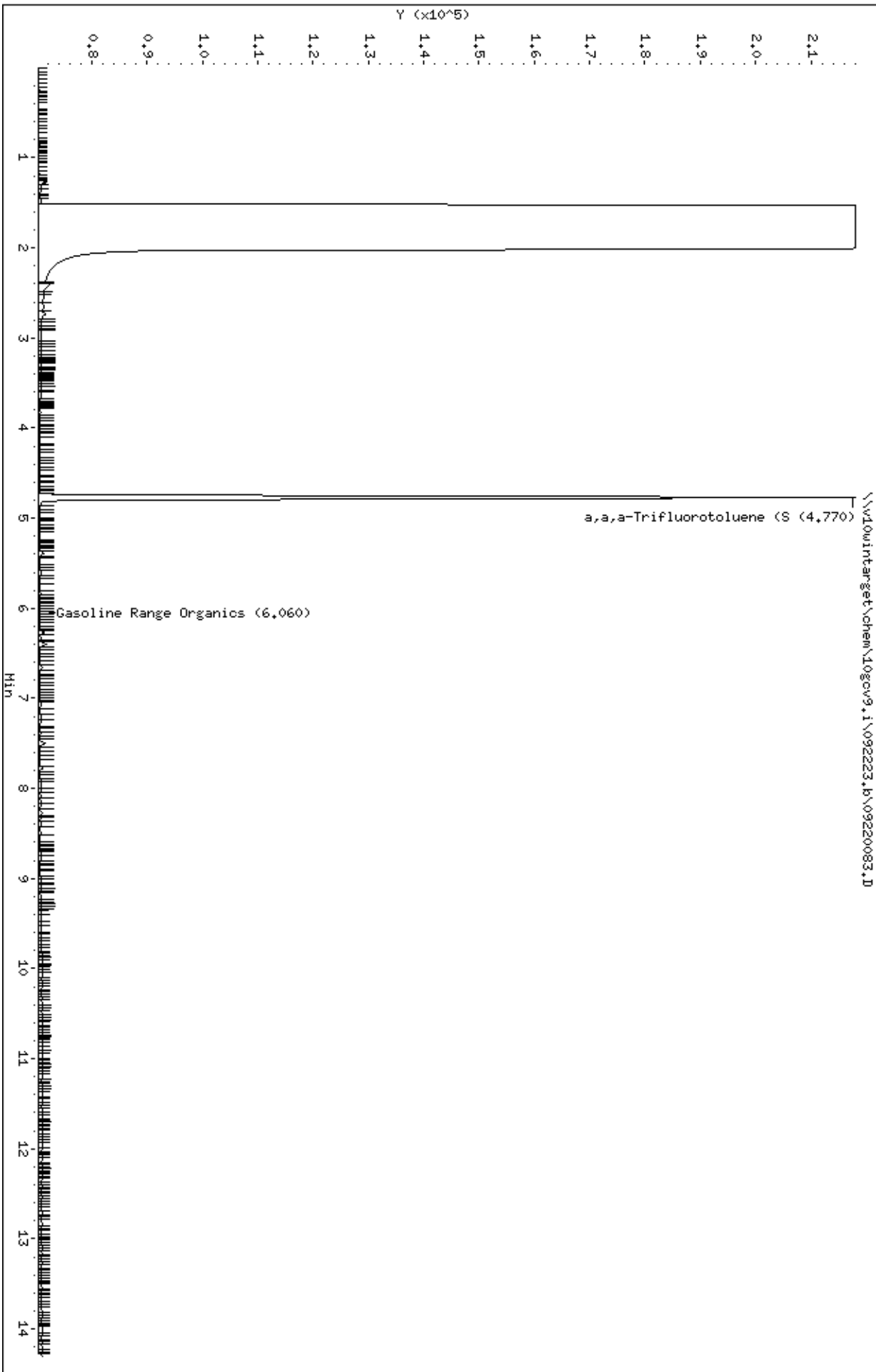

Date : 23-SEP-2023 13:57

Client ID: 18-Base-3

Sample Info: 10669409005,

Instrument: 10gc\9.i

Operator: ALE

Column diameter: 0.18

Column phase: DB-624US2798156H

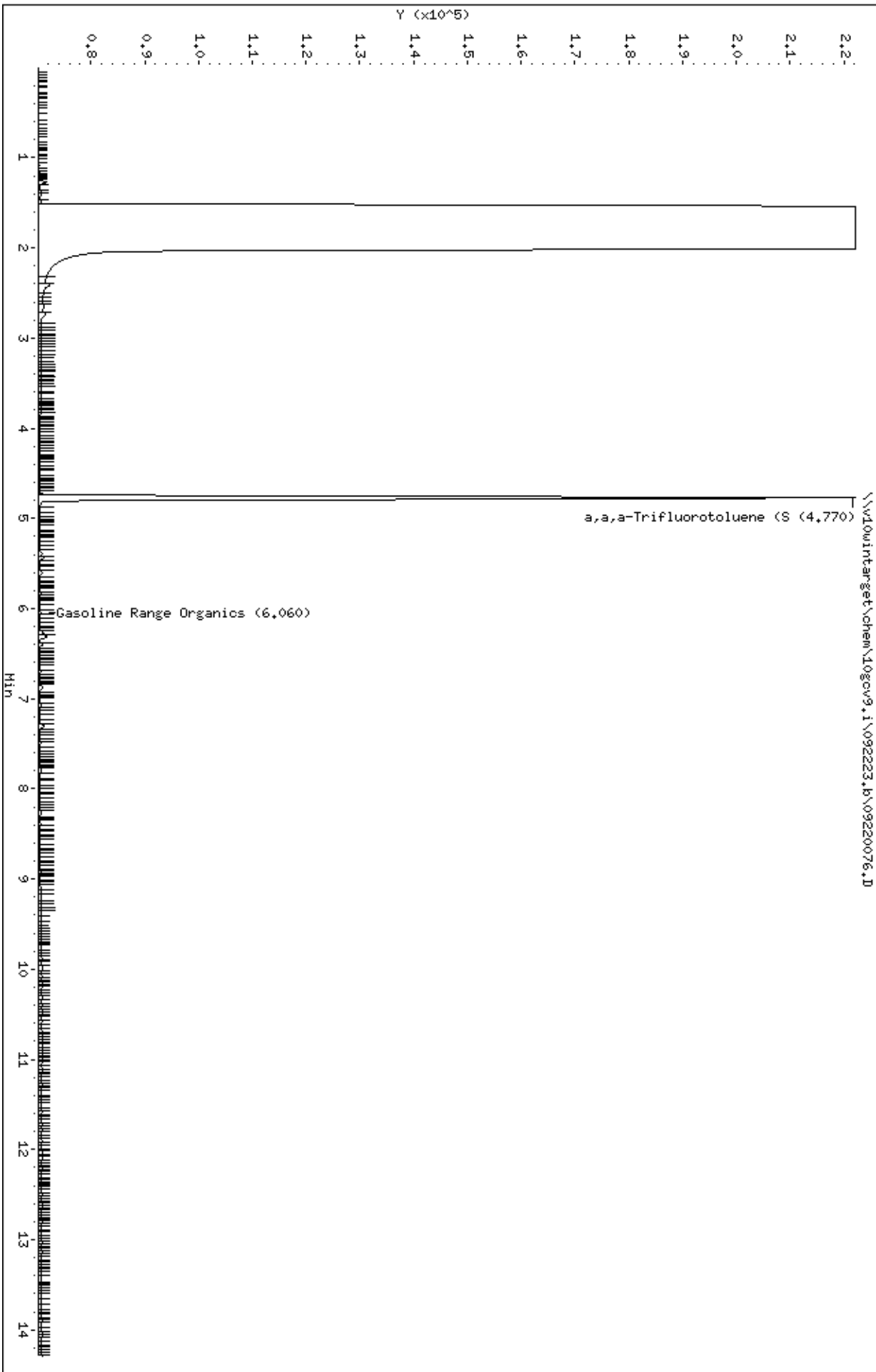

Date : 23-SEP-2023 14:16

Client ID: 18-SM-3

Sample Info: 10669409006,

Instrument: 10gcov9.i

Operator: ALE

Column diameter: 0.18

Column phase: DB-624US2798156H

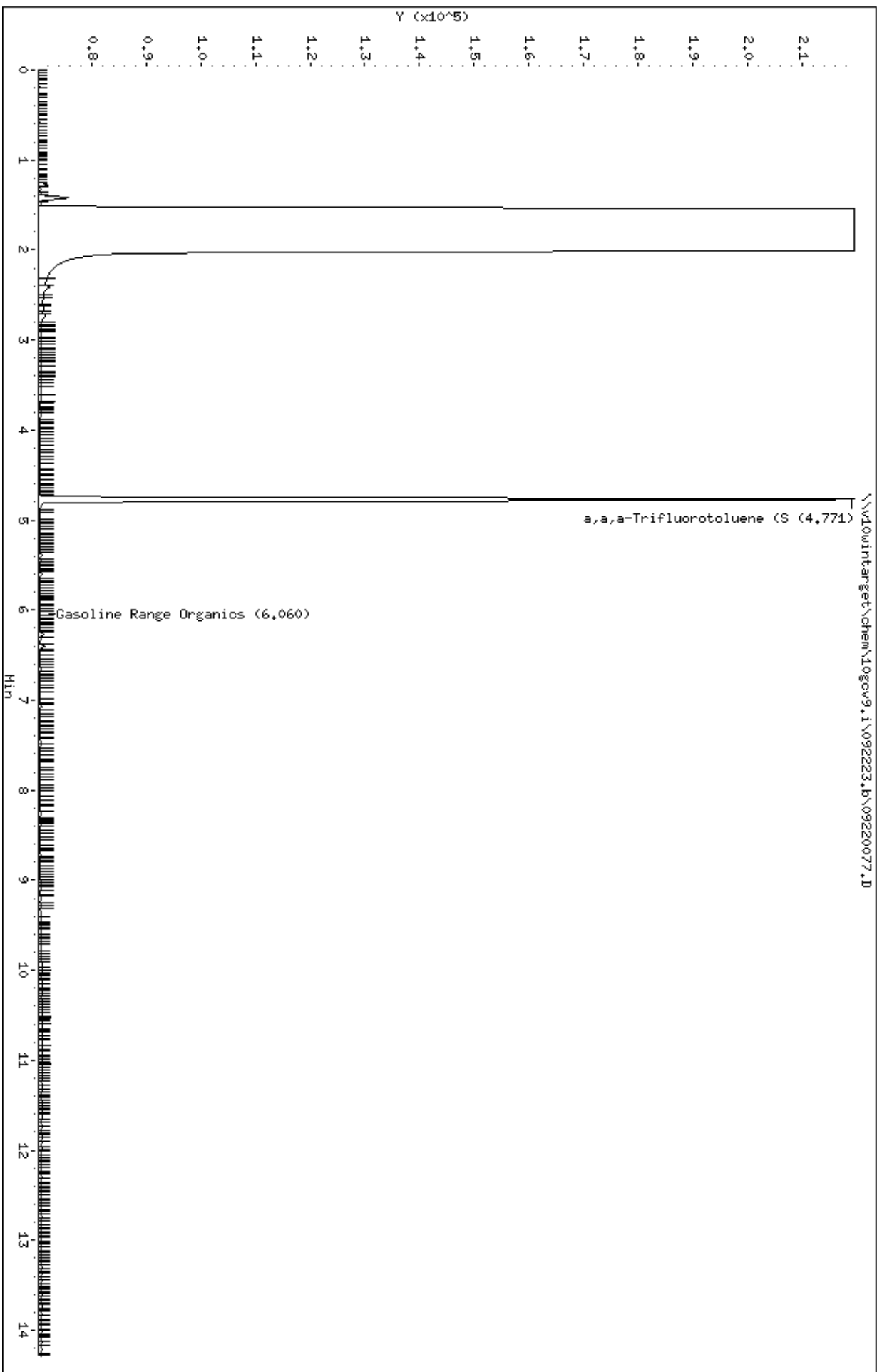

Date : 23-SEP-2023 11:43

Client ID: MeOH Trip Blank

Sample Info: 10669409007,

Instrument: 10gc\9.i

Column phase: DB-624US2798156H

Operator: ALE

Column diameter: 0.18

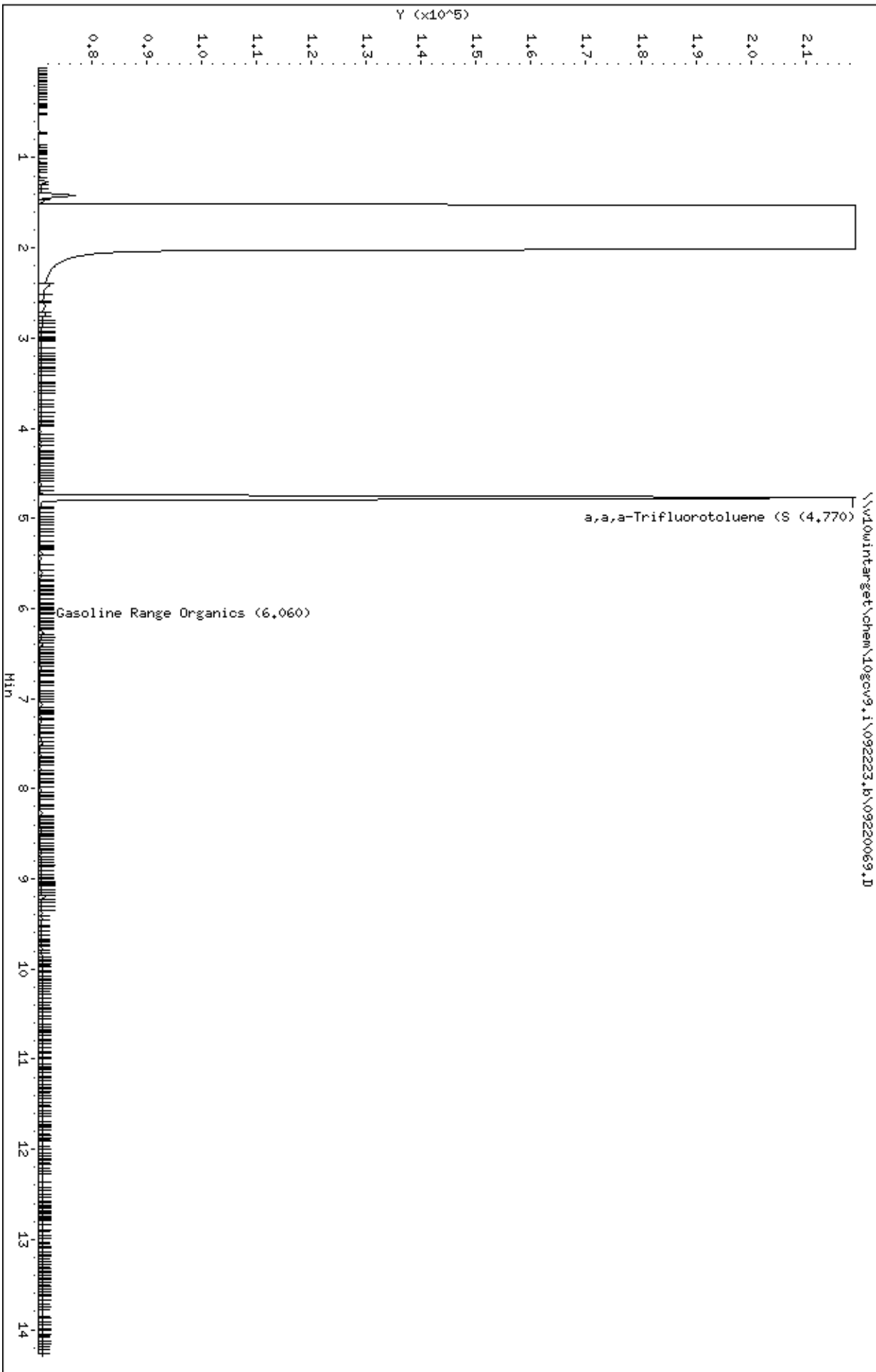

Date : 23-SEP-2023 14:35

Client ID: Export-1

Sample Info: 10669409008,

Instrument: 10gcov9.i

Operator: ALE

Column diameter: 0.18

Column phase: DB-624US2798156H

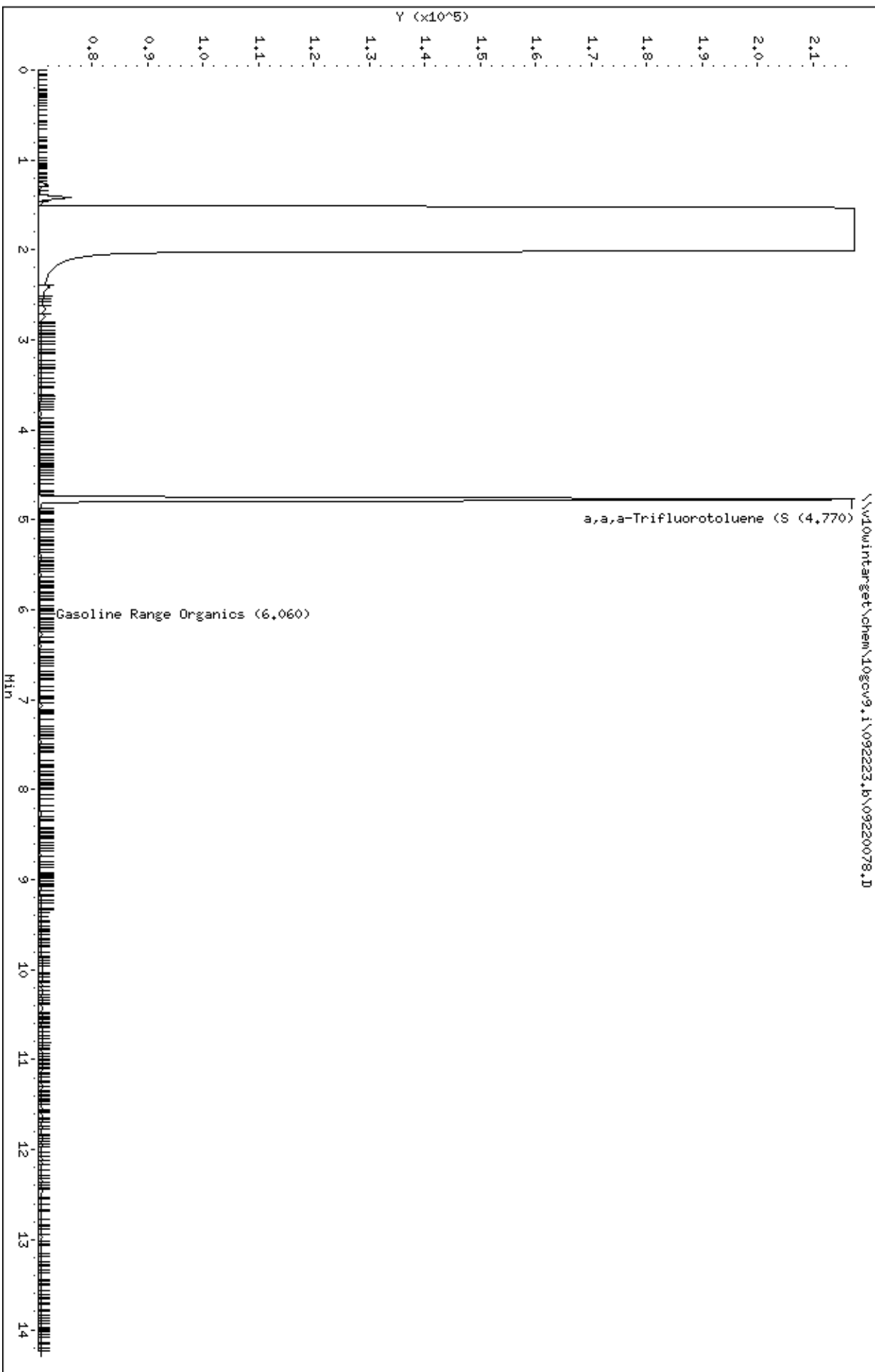

Date : 23-SEP-2023 14:54

Client ID: Export-2

Sample Info: 10669409009,

Instrument: 10gc09.i

Operator: ALE

Column diameter: 0.18

Column phase: DB-624US2798156H

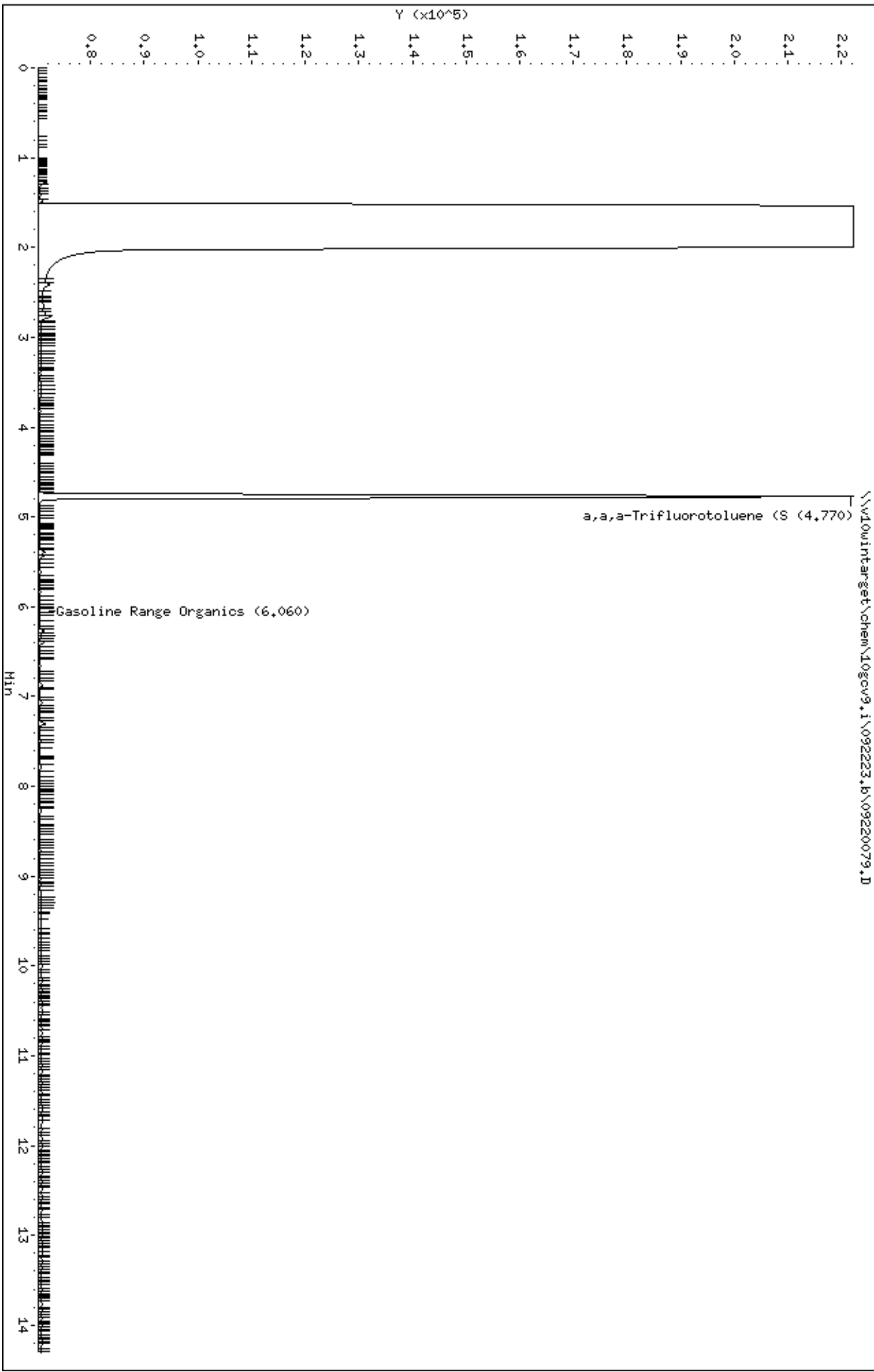



September 28, 2023

Mark Keefer  
Braun Intertec  
11001 Hampshire Ave S  
Bloomington, MN 55438

RE: Project: Hillcrest/ Heights B1903316  
Pace Project No.: 10669410

Dear Mark Keefer:

Enclosed are the analytical results for sample(s) received by the laboratory on September 20, 2023. The results relate only to the samples included in this report. Results reported herein conform to the applicable TNI/NELAC Standards and the laboratory's Quality Manual, where applicable, unless otherwise noted in the body of the report.

The test results provided in this final report were generated by each of the following laboratories within the Pace Network:

- Pace Analytical Services - Minneapolis

If you have any questions concerning this report, please feel free to contact me.

Sincerely,

A handwritten signature in cursive script, appearing to read "Brenna Bloome".

Brenna Bloome  
brenna.bloome@pacelabs.com  
(612)607-1700  
Project Manager

Enclosures

cc: Tom Einberger, Braun Intertec



## REPORT OF LABORATORY ANALYSIS

This report shall not be reproduced, except in full,  
without the written consent of Pace Analytical Services, LLC.



## CERTIFICATIONS

Project: Hillcrest/ Heights B1903316

Pace Project No.: 10669410

---

**Pace Analytical Services, LLC - Minneapolis MN**

1700 Elm Street SE, Minneapolis, MN 55414

A2LA Certification #: 2926.01

Alabama Certification #: 40770

Alaska Contaminated Sites Certification #: 17-009

Alaska DW Certification #: MN00064

Arizona Certification #: AZ0014

Arkansas DW Certification #: MN00064

Arkansas WW Certification #: 88-0680

California Certification #: 2929

Colorado Certification #: MN00064

Connecticut Certification #: PH-0256

EPA Region 8 Tribal Water Systems+Wyoming DW  
Certification #: via MN 027-053-137

Florida Certification #: E87605

Georgia Certification #: 959

GMP+ Certification #: GMP050884

Hawaii Certification #: MN00064

Idaho Certification #: MN00064

Illinois Certification #: 200011

Indiana Certification #: C-MN-01

Iowa Certification #: 368

Kansas Certification #: E-10167

Kentucky DW Certification #: 90062

Kentucky WW Certification #: 90062

Louisiana DEQ Certification #: AI-03086

Louisiana DW Certification #: MN00064

Maine Certification #: MN00064

Maryland Certification #: 322

Michigan Certification #: 9909

Minnesota Certification #: 027-053-137

Minnesota Dept of Ag Approval: via MN 027-053-137

Minnesota Petrofund Registration #: 1240

Mississippi Certification #: MN00064

Missouri Certification #: 10100

Montana Certification #: CERT0092

Nebraska Certification #: NE-OS-18-06

Nevada Certification #: MN00064

New Hampshire Certification #: 2081

New Jersey Certification #: MN002

New York Certification #: 11647

North Carolina DW Certification #: 27700

North Carolina WW Certification #: 530

North Dakota Certification (A2LA) #: R-036

North Dakota Certification (MN) #: R-036

Ohio DW Certification #: 41244

Ohio VAP Certification (1700) #: CL101

Oklahoma Certification #: 9507

Oregon Primary Certification #: MN300001

Oregon Secondary Certification #: MN200001

Pennsylvania Certification #: 68-00563

Puerto Rico Certification #: MN00064

South Carolina Certification #: 74003001

Tennessee Certification #: TN02818

Texas Certification #: T104704192

Utah Certification #: MN00064

Vermont Certification #: VT-027053137

Virginia Certification #: 460163

Washington Certification #: C486

West Virginia DEP Certification #: 382

West Virginia DW Certification #: 9952 C

Wisconsin Certification #: 999407970

Wyoming UST Certification #: via A2LA 2926.01

USDA Permit #: P330-19-00208

---

## REPORT OF LABORATORY ANALYSIS

This report shall not be reproduced, except in full,  
without the written consent of Pace Analytical Services, LLC.





## SAMPLE SUMMARY

Project: Hillcrest/ Heights B1903316

Pace Project No.: 10669410

Lab ID	Sample ID	Matrix	Date Collected	Date Received
10669410001	6th Green SW-C.2	Solid	09/20/23 08:25	09/20/23 16:34
10669410002	16th Green SW-D.2	Solid	09/20/23 08:45	09/20/23 16:34
10669410003	17th Green SW-B.2	Solid	09/20/23 09:20	09/20/23 16:34
10669410004	18th Tee SW-D.2	Solid	09/20/23 11:05	09/20/23 16:34
10669410005	7th Tee Base A.1	Solid	09/20/23 12:05	09/20/23 16:34
10669410006	7th Tee Base C.1	Solid	09/20/23 12:10	09/20/23 16:34

## REPORT OF LABORATORY ANALYSIS

This report shall not be reproduced, except in full,  
without the written consent of Pace Analytical Services, LLC.



## SAMPLE ANALYTE COUNT

Project: Hillcrest/ Heights B1903316

Pace Project No.: 10669410

Lab ID	Sample ID	Method	Analysts	Analytes Reported	Laboratory
10669410001	6th Green SW-C.2	EPA 7471B	LMW	1	PASI-M
		ASTM D2974	BT	1	PASI-M
10669410002	16th Green SW-D.2	EPA 7471B	LMW	1	PASI-M
		ASTM D2974	BT	1	PASI-M
10669410003	17th Green SW-B.2	EPA 7471B	LMW	1	PASI-M
		ASTM D2974	BT	1	PASI-M
10669410004	18th Tee SW-D.2	EPA 7471B	LMW	1	PASI-M
		ASTM D2974	BT	1	PASI-M
10669410005	7th Tee Base A.1	EPA 7471B	LMW	1	PASI-M
		ASTM D2974	BT	1	PASI-M
10669410006	7th Tee Base C.1	EPA 7471B	LMW	1	PASI-M
		ASTM D2974	BT	1	PASI-M

PASI-M = Pace Analytical Services - Minneapolis

## REPORT OF LABORATORY ANALYSIS

This report shall not be reproduced, except in full,  
without the written consent of Pace Analytical Services, LLC.



## SUMMARY OF DETECTION

Project: Hillcrest/ Heights B1903316

Pace Project No.: 10669410

Lab Sample ID Method	Client Sample ID Parameters	Result	Units	Report Limit	Analyzed	Qualifiers
<b>10669410001</b>	<b>6th Green SW-C.2</b>					
EPA 7471B	Mercury	0.63	mg/kg	0.020	09/28/23 10:43	
ASTM D2974	Percent Moisture	7.7	%	0.10	09/25/23 11:37	N2
<b>10669410002</b>	<b>16th Green SW-D.2</b>					
EPA 7471B	Mercury	2.1	mg/kg	0.10	09/28/23 14:54	
ASTM D2974	Percent Moisture	11.1	%	0.10	09/25/23 11:39	N2
<b>10669410003</b>	<b>17th Green SW-B.2</b>					
EPA 7471B	Mercury	2.4	mg/kg	0.096	09/28/23 14:56	
ASTM D2974	Percent Moisture	8.3	%	0.10	09/25/23 11:39	N2
<b>10669410004</b>	<b>18th Tee SW-D.2</b>					
EPA 7471B	Mercury	3.1	mg/kg	0.095	09/28/23 14:57	
ASTM D2974	Percent Moisture	8.5	%	0.10	09/25/23 11:41	N2
<b>10669410005</b>	<b>7th Tee Base A.1</b>					
EPA 7471B	Mercury	0.079	mg/kg	0.020	09/28/23 10:54	
ASTM D2974	Percent Moisture	7.8	%	0.10	09/25/23 11:43	N2
<b>10669410006</b>	<b>7th Tee Base C.1</b>					
EPA 7471B	Mercury	0.024	mg/kg	0.020	09/28/23 10:55	
ASTM D2974	Percent Moisture	5.3	%	0.10	09/25/23 11:45	N2

## REPORT OF LABORATORY ANALYSIS

This report shall not be reproduced, except in full,  
without the written consent of Pace Analytical Services, LLC.



## PROJECT NARRATIVE

Project: Hillcrest/ Heights B1903316

Pace Project No.: 10669410

**Method:** EPA 7471B

**Description:** 7471B Mercury

**Client:** Braun Intertec Corporation

**Date:** September 28, 2023

### General Information:

6 samples were analyzed for EPA 7471B by Pace Analytical Services Minneapolis. All samples were received in acceptable condition with any exceptions noted below or on the chain-of custody and/or the sample condition upon receipt form (SCUR) attached at the end of this report.

### Hold Time:

The samples were analyzed within the method required hold times with any exceptions noted below.

### Sample Preparation:

The samples were prepared in accordance with EPA 7471B with any exceptions noted below.

### Initial Calibrations (including MS Tune as applicable):

All criteria were within method requirements with any exceptions noted below.

### Continuing Calibration:

All criteria were within method requirements with any exceptions noted below.

### Method Blank:

All analytes were below the report limit in the method blank, where applicable, with any exceptions noted below.

### Laboratory Control Spike:

All laboratory control spike compounds were within QC limits with any exceptions noted below.

### Matrix Spikes:

All percent recoveries and relative percent differences (RPDs) were within acceptance criteria with any exceptions noted below.

### Additional Comments:

Analyte Comments:

QC Batch: 907312

E: Analyte concentration exceeded the calibration range. The reported result is estimated.

- MS (Lab ID: 4776909)
  - Mercury
- MSD (Lab ID: 4776910)
  - Mercury

This data package has been reviewed for quality and completeness and is approved for release.

## REPORT OF LABORATORY ANALYSIS

This report shall not be reproduced, except in full,  
without the written consent of Pace Analytical Services, LLC.



## ANALYTICAL RESULTS

Project: Hillcrest/ Heights B1903316

Pace Project No.: 10669410

**Sample: 6th Green SW-C.2**      **Lab ID: 10669410001**      Collected: 09/20/23 08:25      Received: 09/20/23 16:34      Matrix: Solid**Results reported on a "dry weight" basis and are adjusted for percent moisture, sample size and any dilutions.**

Parameters	Results	Units	Report Limit	DF	Prepared	Analyzed	CAS No.	Qual
<b>7471B Mercury</b>								
Analytical Method: EPA 7471B    Preparation Method: EPA 7471B Pace Analytical Services - Minneapolis								
Mercury	<b>0.63</b>	mg/kg	0.020	1	09/22/23 13:14	09/28/23 10:43	7439-97-6	
<b>Dry Weight / %M by ASTM D2974</b>								
Analytical Method: ASTM D2974 Pace Analytical Services - Minneapolis								
Percent Moisture	<b>7.7</b>	%	0.10	1		09/25/23 11:37		N2

## REPORT OF LABORATORY ANALYSIS

This report shall not be reproduced, except in full,  
without the written consent of Pace Analytical Services, LLC.



## ANALYTICAL RESULTS

Project: Hillcrest/ Heights B1903316

Pace Project No.: 10669410

**Sample: 16th Green SW-D.2**      **Lab ID: 10669410002**      Collected: 09/20/23 08:45      Received: 09/20/23 16:34      Matrix: Solid**Results reported on a "dry weight" basis and are adjusted for percent moisture, sample size and any dilutions.**

Parameters	Results	Units	Report Limit	DF	Prepared	Analyzed	CAS No.	Qual
<b>7471B Mercury</b>								
Analytical Method: EPA 7471B    Preparation Method: EPA 7471B								
Pace Analytical Services - Minneapolis								
Mercury	2.1	mg/kg	0.10	5	09/22/23 13:14	09/28/23 14:54	7439-97-6	
<b>Dry Weight / %M by ASTM D2974</b>								
Analytical Method: ASTM D2974								
Pace Analytical Services - Minneapolis								
Percent Moisture	11.1	%	0.10	1		09/25/23 11:39		N2

## REPORT OF LABORATORY ANALYSIS

This report shall not be reproduced, except in full,  
without the written consent of Pace Analytical Services, LLC.



## ANALYTICAL RESULTS

Project: Hillcrest/ Heights B1903316

Pace Project No.: 10669410

**Sample: 17th Green SW-B.2**      **Lab ID: 10669410003**      Collected: 09/20/23 09:20      Received: 09/20/23 16:34      Matrix: Solid**Results reported on a "dry weight" basis and are adjusted for percent moisture, sample size and any dilutions.**

Parameters	Results	Units	Report Limit	DF	Prepared	Analyzed	CAS No.	Qual
<b>7471B Mercury</b>								
Analytical Method: EPA 7471B    Preparation Method: EPA 7471B								
Pace Analytical Services - Minneapolis								
Mercury	<b>2.4</b>	mg/kg	0.096	5	09/22/23 13:14	09/28/23 14:56	7439-97-6	
<b>Dry Weight / %M by ASTM D2974</b>								
Analytical Method: ASTM D2974								
Pace Analytical Services - Minneapolis								
Percent Moisture	<b>8.3</b>	%	0.10	1		09/25/23 11:39		N2

## REPORT OF LABORATORY ANALYSIS

This report shall not be reproduced, except in full,  
without the written consent of Pace Analytical Services, LLC.



## ANALYTICAL RESULTS

Project: Hillcrest/ Heights B1903316

Pace Project No.: 10669410

**Sample: 18th Tee SW-D.2**      **Lab ID: 10669410004**      Collected: 09/20/23 11:05      Received: 09/20/23 16:34      Matrix: Solid**Results reported on a "dry weight" basis and are adjusted for percent moisture, sample size and any dilutions.**

Parameters	Results	Units	Report Limit	DF	Prepared	Analyzed	CAS No.	Qual
<b>7471B Mercury</b>								
Analytical Method: EPA 7471B    Preparation Method: EPA 7471B Pace Analytical Services - Minneapolis								
Mercury	3.1	mg/kg	0.095	5	09/22/23 13:14	09/28/23 14:57	7439-97-6	
<b>Dry Weight / %M by ASTM D2974</b>								
Analytical Method: ASTM D2974 Pace Analytical Services - Minneapolis								
Percent Moisture	8.5	%	0.10	1		09/25/23 11:41		N2

## REPORT OF LABORATORY ANALYSIS

This report shall not be reproduced, except in full,  
without the written consent of Pace Analytical Services, LLC.





## ANALYTICAL RESULTS

Project: Hillcrest/ Heights B1903316

Pace Project No.: 10669410

**Sample: 7th Tee Base A.1**      **Lab ID: 10669410005**      Collected: 09/20/23 12:05      Received: 09/20/23 16:34      Matrix: Solid**Results reported on a "dry weight" basis and are adjusted for percent moisture, sample size and any dilutions.**

Parameters	Results	Units	Report Limit	DF	Prepared	Analyzed	CAS No.	Qual
<b>7471B Mercury</b>								
Analytical Method: EPA 7471B    Preparation Method: EPA 7471B								
Pace Analytical Services - Minneapolis								
Mercury	<b>0.079</b>	mg/kg	0.020	1	09/22/23 13:14	09/28/23 10:54	7439-97-6	
<b>Dry Weight / %M by ASTM D2974</b>								
Analytical Method: ASTM D2974								
Pace Analytical Services - Minneapolis								
Percent Moisture	<b>7.8</b>	%	0.10	1		09/25/23 11:43		N2

## REPORT OF LABORATORY ANALYSIS

This report shall not be reproduced, except in full,  
without the written consent of Pace Analytical Services, LLC.



## ANALYTICAL RESULTS

Project: Hillcrest/ Heights B1903316

Pace Project No.: 10669410

**Sample: 7th Tee Base C.1**      **Lab ID: 10669410006**      Collected: 09/20/23 12:10      Received: 09/20/23 16:34      Matrix: Solid**Results reported on a "dry weight" basis and are adjusted for percent moisture, sample size and any dilutions.**

Parameters	Results	Units	Report Limit	DF	Prepared	Analyzed	CAS No.	Qual
<b>7471B Mercury</b>								
Analytical Method: EPA 7471B    Preparation Method: EPA 7471B								
Pace Analytical Services - Minneapolis								
Mercury	<b>0.024</b>	mg/kg	0.020	1	09/22/23 13:14	09/28/23 10:55	7439-97-6	
<b>Dry Weight / %M by ASTM D2974</b>								
Analytical Method: ASTM D2974								
Pace Analytical Services - Minneapolis								
Percent Moisture	<b>5.3</b>	%	0.10	1		09/25/23 11:45		N2

## REPORT OF LABORATORY ANALYSIS

This report shall not be reproduced, except in full,  
without the written consent of Pace Analytical Services, LLC.



## QUALITY CONTROL DATA

Project: Hillcrest/ Heights B1903316

Pace Project No.: 10669410

QC Batch: 907312

Analysis Method: EPA 7471B

QC Batch Method: EPA 7471B

Analysis Description: 7471B Mercury Solids

Laboratory: Pace Analytical Services - Minneapolis

Associated Lab Samples: 10669410001, 10669410002, 10669410003, 10669410004, 10669410005, 10669410006

METHOD BLANK: 4776907

Matrix: Solid

Associated Lab Samples: 10669410001, 10669410002, 10669410003, 10669410004, 10669410005, 10669410006

Parameter	Units	Blank Result	Reporting Limit	Analyzed	Qualifiers
Mercury	mg/kg	ND	0.019	09/28/23 10:40	

LABORATORY CONTROL SAMPLE: 4776908

Parameter	Units	Spike Conc.	LCS Result	LCS % Rec	% Rec Limits	Qualifiers
Mercury	mg/kg	0.43	0.42	99	80-120	

MATRIX SPIKE &amp; MATRIX SPIKE DUPLICATE: 4776909 4776910

Parameter	Units	10669410001 Result	MS Spike Conc.	MSD Spike Conc.	MS Result	MSD Result	MS % Rec	MSD % Rec	% Rec Limits	RPD	Max RPD	Qual
Mercury	mg/kg	0.63	0.48	0.51	1.1	1.2	97	106	80-120	8	20	E

Results presented on this page are in the units indicated by the "Units" column except where an alternate unit is presented to the right of the result.

## REPORT OF LABORATORY ANALYSIS

This report shall not be reproduced, except in full,  
without the written consent of Pace Analytical Services, LLC.



## QUALITY CONTROL DATA

Project: Hillcrest/ Heights B1903316

Pace Project No.: 10669410

QC Batch: 907814

Analysis Method: ASTM D2974

QC Batch Method: ASTM D2974

Analysis Description: Dry Weight / %M by ASTM D2974

Laboratory: Pace Analytical Services - Minneapolis

Associated Lab Samples: 10669410001, 10669410002, 10669410003, 10669410004, 10669410005, 10669410006

SAMPLE DUPLICATE: 4779786

Parameter	Units	10668553001 Result	Dup Result	RPD	Max RPD	Qualifiers
Percent Moisture	%	3.9	3.5	10	30	H1,N2

SAMPLE DUPLICATE: 4779787

Parameter	Units	10668553008 Result	Dup Result	RPD	Max RPD	Qualifiers
Percent Moisture	%	5.1	5.0	1	30	N2

Results presented on this page are in the units indicated by the "Units" column except where an alternate unit is presented to the right of the result.

## REPORT OF LABORATORY ANALYSIS

This report shall not be reproduced, except in full,  
without the written consent of Pace Analytical Services, LLC.



## QUALIFIERS

Project: Hillcrest/ Heights B1903316

Pace Project No.: 10669410

### DEFINITIONS

DF - Dilution Factor, if reported, represents the factor applied to the reported data due to dilution of the sample aliquot.

ND - Not Detected at or above adjusted reporting limit.

TNTC - Too Numerous To Count

J - Estimated concentration above the adjusted method detection limit and below the adjusted reporting limit.

MDL - Adjusted Method Detection Limit.

PQL - Practical Quantitation Limit.

RL - Reporting Limit - The lowest concentration value that meets project requirements for quantitative data with known precision and bias for a specific analyte in a specific matrix.

S - Surrogate

1,2-Diphenylhydrazine decomposes to and cannot be separated from Azobenzene using Method 8270. The result for each analyte is a combined concentration.

Consistent with EPA guidelines, unrounded data are displayed and have been used to calculate % recovery and RPD values.

LCS(D) - Laboratory Control Sample (Duplicate)

MS(D) - Matrix Spike (Duplicate)

DUP - Sample Duplicate

RPD - Relative Percent Difference

NC - Not Calculable.

SG - Silica Gel - Clean-Up

U - Indicates the compound was analyzed for, but not detected.

N-Nitrosodiphenylamine decomposes and cannot be separated from Diphenylamine using Method 8270. The result reported for each analyte is a combined concentration.

Reported results are not rounded until the final step prior to reporting. Therefore, calculated parameters that are typically reported as "Total" may vary slightly from the sum of the reported component parameters.

Pace Analytical is TNI accredited. Contact your Pace PM for the current list of accredited analytes.

TNI - The NELAC Institute.

### ANALYTE QUALIFIERS

E Analyte concentration exceeded the calibration range. The reported result is estimated.

H1 Analysis conducted outside the recognized method holding time.

N2 The lab does not hold NELAC/TNI accreditation for this parameter but other accreditations/certifications may apply. A complete list of accreditations/certifications is available upon request.

## REPORT OF LABORATORY ANALYSIS

This report shall not be reproduced, except in full,  
without the written consent of Pace Analytical Services, LLC.



## QUALITY CONTROL DATA CROSS REFERENCE TABLE

Project: Hillcrest/ Heights B1903316

Pace Project No.: 10669410

Lab ID	Sample ID	QC Batch Method	QC Batch	Analytical Method	Analytical Batch
10669410001	6th Green SW-C.2	EPA 7471B	907312	EPA 7471B	907993
10669410002	16th Green SW-D.2	EPA 7471B	907312	EPA 7471B	907993
10669410003	17th Green SW-B.2	EPA 7471B	907312	EPA 7471B	907993
10669410004	18th Tee SW-D.2	EPA 7471B	907312	EPA 7471B	907993
10669410005	7th Tee Base A.1	EPA 7471B	907312	EPA 7471B	907993
10669410006	7th Tee Base C.1	EPA 7471B	907312	EPA 7471B	907993
10669410001	6th Green SW-C.2	ASTM D2974	907814		
10669410002	16th Green SW-D.2	ASTM D2974	907814		
10669410003	17th Green SW-B.2	ASTM D2974	907814		
10669410004	18th Tee SW-D.2	ASTM D2974	907814		
10669410005	7th Tee Base A.1	ASTM D2974	907814		
10669410006	7th Tee Base C.1	ASTM D2974	907814		

## REPORT OF LABORATORY ANALYSIS

This report shall not be reproduced, except in full,  
without the written consent of Pace Analytical Services, LLC.



Effective Date: 4/14/2023

Sample Condition Upon Receipt	Client Name: <u>Braun Intertec</u>	Project #: <b>WO#: 10669410</b>
Courier: <input type="checkbox"/> FedEx <input type="checkbox"/> UPS <input type="checkbox"/> USPS <input checked="" type="checkbox"/> Client <input type="checkbox"/> Pace <input type="checkbox"/> Speedee <input type="checkbox"/> Commercial		PM: BGB Due Date: 10/02/23 CLIENT: Braun-BLM
Tracking Number: _____	<input type="checkbox"/> See Exceptions ENV-FRM-MIN4-0142	

Custody Seal on Cooler/Box Present? <input type="checkbox"/> Yes <input checked="" type="checkbox"/> No	Seals Intact? <input type="checkbox"/> Yes <input checked="" type="checkbox"/> No	Biological Tissue Frozen? <input type="checkbox"/> Yes <input type="checkbox"/> No <input checked="" type="checkbox"/> N/A
Packing Material: <input type="checkbox"/> Bubble Wrap <input checked="" type="checkbox"/> Bubble Bags <input type="checkbox"/> None <input type="checkbox"/> Other		Temp Blank? <input checked="" type="checkbox"/> Yes <input type="checkbox"/> No
Thermometer: <input type="checkbox"/> T1 (0461) <input checked="" type="checkbox"/> T2 (0436) <input type="checkbox"/> T3 (0459) <input type="checkbox"/> T4 (0402) <input type="checkbox"/> T5 (0178) <input type="checkbox"/> T6 (0235) <input checked="" type="checkbox"/> T7 (0042) <input type="checkbox"/> T8 (0775) <input type="checkbox"/> T9 (0727) <input type="checkbox"/> 01339252/1710		Type of Ice: <input checked="" type="checkbox"/> Wet <input type="checkbox"/> Blue <input type="checkbox"/> Dry <input type="checkbox"/> None <input type="checkbox"/> Melted

Did Samples Originate in West Virginia? <input type="checkbox"/> Yes <input checked="" type="checkbox"/> No	Were All Container Temps Taken? <input type="checkbox"/> Yes <input type="checkbox"/> No <input checked="" type="checkbox"/> N/A
Temp should be above freezing to 6 °C Cooler temp Read w/Temp Blank: <u>3.3</u> °C	Average Corrected Temp (no temp blank only): _____ °C
Correction Factor: <u>+0.4</u> Cooler Temp Corrected w/temp blank: <u>3.7</u> °C	<input type="checkbox"/> See Exceptions ENV-FRM-MIN4-0142 <input type="checkbox"/> 1 Container

USDA Regulated Soil: ☐ N/A, water sample/other: \_\_\_\_\_ Date/Initials of Person Examining Contents: EL 9-2023Did samples originate in a quarantine zone within the United States: AL, AR, AZ CA, FL, GA, ID, LA, MS, NC, NM, NY, OK, OR, SC, TN, TX, or VA (check maps)? ☐ Yes ☒ No Did samples originate from a foreign source (internationally, including Hawaii and Puerto Rico)? ☐ Yes ☒ No

If Yes to either question, fill out a Regulated Soil Checklist (ENV-FRM-MIN4-0154) and include with SCUR/COC paperwork.

Location (Check one): <input type="checkbox"/> Duluth <input checked="" type="checkbox"/> Minneapolis <input type="checkbox"/> Virginia	COMMENTS
Chain of Custody Present and Filled Out? <input checked="" type="checkbox"/> Yes <input type="checkbox"/> No	1.
Chain of Custody Relinquished? <input checked="" type="checkbox"/> Yes <input type="checkbox"/> No	2.
Sampler Name and/or Signature on COC? <input checked="" type="checkbox"/> Yes <input type="checkbox"/> No <input type="checkbox"/> N/A	3.
Samples Arrived within Hold Time? <input checked="" type="checkbox"/> Yes <input type="checkbox"/> No	4. If fecal: <input type="checkbox"/> <8 hrs <input type="checkbox"/> >8 hr, <24 <input type="checkbox"/> No
Short Hold Time Analysis (<72 hr)? <input type="checkbox"/> Yes <input checked="" type="checkbox"/> No	5. <input type="checkbox"/> Fecal Coliform <input type="checkbox"/> HPC <input type="checkbox"/> Total Coliform/E.coli <input type="checkbox"/> BOD/cBOD <input type="checkbox"/> Hex Chrom <input type="checkbox"/> Turbidity <input type="checkbox"/> Nitrate <input type="checkbox"/> Nitrite <input type="checkbox"/> Orthophos <input type="checkbox"/> Other
Rush Turn Around Time Requested? <input checked="" type="checkbox"/> Yes <input type="checkbox"/> No	6. <u>5 day</u>
Sufficient Sample Volume? <input checked="" type="checkbox"/> Yes <input type="checkbox"/> No	7.
Correct Containers Used? <input checked="" type="checkbox"/> Yes <input type="checkbox"/> No <input type="checkbox"/> N/A	8.
-Pace Containers Used? <input checked="" type="checkbox"/> Yes <input type="checkbox"/> No	9.
Containers Intact? <input checked="" type="checkbox"/> Yes <input type="checkbox"/> No	10. Is sediment visible in the dissolved container? <input type="checkbox"/> Yes <input type="checkbox"/> No
Field Filtered Volume Received for Dissolved Tests? <input checked="" type="checkbox"/> Yes <input type="checkbox"/> No <input checked="" type="checkbox"/> N/A	11. If no, write ID/Date/Time of container below: <input type="checkbox"/> See Exceptions ENV-FRM-MIN4-0142
Is sufficient information available to reconcile the samples to the COC? Matrix: <input type="checkbox"/> Water <input checked="" type="checkbox"/> Soil <input type="checkbox"/> Oil <input type="checkbox"/> Other	12. Sample # <input type="checkbox"/> NaOH <input type="checkbox"/> HNO3 <input type="checkbox"/> H2SO4 <input type="checkbox"/> Zinc Acetate
All containers needing acid/base preservation have been checked? <input type="checkbox"/> Yes <input type="checkbox"/> No <input checked="" type="checkbox"/> N/A	Positive for Residual Chlorine? <input type="checkbox"/> Yes <input type="checkbox"/> No <input type="checkbox"/> See Exceptions ENV-FRM-MIN4-0142
All containers needing preservation are found to be in compliance with EPA recommendation? <input type="checkbox"/> Yes <input type="checkbox"/> No <input checked="" type="checkbox"/> N/A	pH Paper Lot #
(HNO3, H2SO4, <2pH, NaOH >9 Sulfide, NaOH >10 Cyanide)	Residual Chlorine 0-6 Roll 0-6 Strip 0-14 Strip
Exceptions: VOA, Coliform, TOC/DOC Oil and Grease, DRO/8015 (water) and Dioxins/PFAS <input type="checkbox"/> Yes <input type="checkbox"/> No <input checked="" type="checkbox"/> N/A	13.
(*If adding preservative to a container, it must be added to associated field and equipment blanks--verify with PM first.)	14. <input type="checkbox"/> See Exceptions ENV-FRM-MIN4-0142
Headspace in Methyl Mercury Container? <input type="checkbox"/> Yes <input type="checkbox"/> No <input checked="" type="checkbox"/> N/A	15. Pace Trip Blank Lot # (if purchased): _____
Extra labels present on soil VOA or WIDRO containers? <input type="checkbox"/> Yes <input type="checkbox"/> No <input checked="" type="checkbox"/> N/A	
Headspace in VOA Vials (greater than 6mm)? <input type="checkbox"/> Yes <input type="checkbox"/> No <input checked="" type="checkbox"/> N/A	
3 Trip Blanks Present? <input type="checkbox"/> Yes <input type="checkbox"/> No <input checked="" type="checkbox"/> N/A	
Trip Blank Custody Seals Present? <input type="checkbox"/> Yes <input type="checkbox"/> No <input checked="" type="checkbox"/> N/A	

## CLIENT NOTIFICATION/RESOLUTION

Person Contacted: \_\_\_\_\_

Date/Time: \_\_\_\_\_

Comments/Resolution: \_\_\_\_\_

Project Manager Review: Brenna BloomeDate: 09/21/2023

NOTE: Whenever there is a discrepancy affecting North Carolina compliance samples, a copy of this form will be sent to the North Carolina DEHNR Certification Office (i.e., out of hold, incorrect preservative, out of temp, incorrect containers).

Labeled By: ELCLine: 2  
Page 10 of 18  
Page 1 of 1





September 28, 2023

Mark Keefer  
Braun Intertec  
11001 Hampshire Ave S  
Bloomington, MN 55438

RE: Project: B1903316.02  
Pace Project No.: 10669592

Dear Mark Keefer:

Enclosed are the analytical results for sample(s) received by the laboratory on September 21, 2023. The results relate only to the samples included in this report. Results reported herein conform to the applicable TNI/NELAC Standards and the laboratory's Quality Manual, where applicable, unless otherwise noted in the body of the report.

The test results provided in this final report were generated by each of the following laboratories within the Pace Network:

- Pace Analytical Services - Minneapolis

If you have any questions concerning this report, please feel free to contact me.

Sincerely,

A handwritten signature in black ink, appearing to read "Brenna Bloome".

Brenna Bloome  
brenna.bloome@pacelabs.com  
(612)607-1700  
Project Manager

Enclosures

cc: Tom Einberger, Braun Intertec



## REPORT OF LABORATORY ANALYSIS

This report shall not be reproduced, except in full,  
without the written consent of Pace Analytical Services, LLC.



## CERTIFICATIONS

Project: B1903316.02

Pace Project No.: 10669592

---

**Pace Analytical Services, LLC - Minneapolis MN**

1700 Elm Street SE, Minneapolis, MN 55414

A2LA Certification #: 2926.01

Alabama Certification #: 40770

Alaska Contaminated Sites Certification #: 17-009

Alaska DW Certification #: MN00064

Arizona Certification #: AZ0014

Arkansas DW Certification #: MN00064

Arkansas WW Certification #: 88-0680

California Certification #: 2929

Colorado Certification #: MN00064

Connecticut Certification #: PH-0256

EPA Region 8 Tribal Water Systems+Wyoming DW

Certification #: via MN 027-053-137

Florida Certification #: E87605

Georgia Certification #: 959

GMP+ Certification #: GMP050884

Hawaii Certification #: MN00064

Idaho Certification #: MN00064

Illinois Certification #: 200011

Indiana Certification #: C-MN-01

Iowa Certification #: 368

Kansas Certification #: E-10167

Kentucky DW Certification #: 90062

Kentucky WW Certification #: 90062

Louisiana DEQ Certification #: AI-03086

Louisiana DW Certification #: MN00064

Maine Certification #: MN00064

Maryland Certification #: 322

Michigan Certification #: 9909

Minnesota Certification #: 027-053-137

Minnesota Dept of Ag Approval: via MN 027-053-137

Minnesota Petrofund Registration #: 1240

Mississippi Certification #: MN00064

Missouri Certification #: 10100

Montana Certification #: CERT0092

Nebraska Certification #: NE-OS-18-06

Nevada Certification #: MN00064

New Hampshire Certification #: 2081

New Jersey Certification #: MN002

New York Certification #: 11647

North Carolina DW Certification #: 27700

North Carolina WW Certification #: 530

North Dakota Certification (A2LA) #: R-036

North Dakota Certification (MN) #: R-036

Ohio DW Certification #: 41244

Ohio VAP Certification (1700) #: CL101

Oklahoma Certification #: 9507

Oregon Primary Certification #: MN300001

Oregon Secondary Certification #: MN200001

Pennsylvania Certification #: 68-00563

Puerto Rico Certification #: MN00064

South Carolina Certification #: 74003001

Tennessee Certification #: TN02818

Texas Certification #: T104704192

Utah Certification #: MN00064

Vermont Certification #: VT-027053137

Virginia Certification #: 460163

Washington Certification #: C486

West Virginia DEP Certification #: 382

West Virginia DW Certification #: 9952 C

Wisconsin Certification #: 999407970

Wyoming UST Certification #: via A2LA 2926.01

USDA Permit #: P330-19-00208

---

## REPORT OF LABORATORY ANALYSIS

This report shall not be reproduced, except in full,  
without the written consent of Pace Analytical Services, LLC.



## SAMPLE SUMMARY

Project: B1903316.02

Pace Project No.: 10669592

Lab ID	Sample ID	Matrix	Date Collected	Date Received
10669592001	16th Tee SW-B.1	Solid	09/21/23 09:05	09/21/23 16:30
10669592002	16th Tee SW-C.1	Solid	09/21/23 09:10	09/21/23 16:30
10669592003	16th Tee SW-D.1	Solid	09/21/23 09:15	09/21/23 16:30
10669592004	16th Tee SW-D.2	Solid	09/21/23 10:00	09/21/23 16:30
10669592005	Comp-13-DU1-M	Solid	09/21/23 11:55	09/21/23 16:30
10669592006	Comp-13-DU2-M	Solid	09/21/23 12:00	09/21/23 16:30
10669592007	Comp-13-DU3-M	Solid	09/21/23 12:05	09/21/23 16:30
10669592008	Comp-14-DU1-M	Solid	09/21/23 12:10	09/21/23 16:30
10669592009	Comp-14-DU2-M	Solid	09/21/23 12:15	09/21/23 16:30
10669592010	Comp-14-DU3-M	Solid	09/21/23 12:20	09/21/23 16:30

## REPORT OF LABORATORY ANALYSIS

This report shall not be reproduced, except in full,  
without the written consent of Pace Analytical Services, LLC.



## SAMPLE ANALYTE COUNT

Project: B1903316.02

Pace Project No.: 10669592

Lab ID	Sample ID	Method	Analysts	Analytes Reported	Laboratory
10669592001	16th Tee SW-B.1	EPA 7471B	LMW	1	PASI-M
		ASTM D2974	JDL	1	PASI-M
10669592002	16th Tee SW-C.1	EPA 7471B	LMW	1	PASI-M
		ASTM D2974	JDL	1	PASI-M
10669592003	16th Tee SW-D.1	EPA 7471B	LMW	1	PASI-M
		ASTM D2974	JDL	1	PASI-M
10669592004	16th Tee SW-D.2	EPA 7471B	LMW	1	PASI-M
		ASTM D2974	JDL	1	PASI-M
10669592005	Comp-13-DU1-M	EPA 7471B	LMW	1	PASI-M
		ASTM D2974	JDL	1	PASI-M
10669592006	Comp-13-DU2-M	EPA 7471B	LMW	1	PASI-M
		ASTM D2974	JDL	1	PASI-M
10669592007	Comp-13-DU3-M	EPA 7471B	LMW	1	PASI-M
		ASTM D2974	JDL	1	PASI-M
10669592008	Comp-14-DU1-M	EPA 7471B	LMW	1	PASI-M
		ASTM D2974	JDL	1	PASI-M
10669592009	Comp-14-DU2-M	EPA 7471B	LMW	1	PASI-M
		ASTM D2974	JDL	1	PASI-M
10669592010	Comp-14-DU3-M	EPA 7471B	LMW	1	PASI-M
		ASTM D2974	JDL	1	PASI-M

PASI-M = Pace Analytical Services - Minneapolis

## REPORT OF LABORATORY ANALYSIS

This report shall not be reproduced, except in full,  
without the written consent of Pace Analytical Services, LLC.



## SUMMARY OF DETECTION

Project: B1903316.02

Pace Project No.: 10669592

Lab Sample ID Method	Client Sample ID Parameters	Result	Units	Report Limit	Analyzed	Qualifiers
<b>10669592001</b>	<b>16th Tee SW-B.1</b>					
EPA 7471B	Mercury	2.3	mg/kg	0.20	09/28/23 14:59	P6,R1
ASTM D2974	Percent Moisture	9.0	%	0.10	09/27/23 12:02	N2
<b>10669592002</b>	<b>16th Tee SW-C.1</b>					
EPA 7471B	Mercury	0.19	mg/kg	0.023	09/28/23 11:52	
ASTM D2974	Percent Moisture	16.4	%	0.10	09/27/23 12:02	N2
<b>10669592003</b>	<b>16th Tee SW-D.1</b>					
EPA 7471B	Mercury	1.6	mg/kg	0.10	09/28/23 15:04	
ASTM D2974	Percent Moisture	12.5	%	0.10	09/27/23 12:03	N2
<b>10669592004</b>	<b>16th Tee SW-D.2</b>					
EPA 7471B	Mercury	0.61	mg/kg	0.019	09/28/23 11:55	
ASTM D2974	Percent Moisture	8.7	%	0.10	09/27/23 12:03	N2
<b>10669592005</b>	<b>Comp-13-DU1-M</b>					
EPA 7471B	Mercury	0.30	mg/kg	0.019	09/28/23 12:00	
ASTM D2974	Percent Moisture	7.8	%	0.10	09/27/23 12:03	N2
<b>10669592006</b>	<b>Comp-13-DU2-M</b>					
EPA 7471B	Mercury	0.23	mg/kg	0.022	09/28/23 12:02	
ASTM D2974	Percent Moisture	12.8	%	0.10	09/27/23 12:03	N2
<b>10669592007</b>	<b>Comp-13-DU3-M</b>					
EPA 7471B	Mercury	0.17	mg/kg	0.021	09/28/23 12:04	
ASTM D2974	Percent Moisture	8.6	%	0.10	09/27/23 12:04	N2
<b>10669592008</b>	<b>Comp-14-DU1-M</b>					
EPA 7471B	Mercury	0.081	mg/kg	0.020	09/28/23 12:05	
ASTM D2974	Percent Moisture	11.6	%	0.10	09/27/23 12:04	N2
<b>10669592009</b>	<b>Comp-14-DU2-M</b>					
EPA 7471B	Mercury	0.10	mg/kg	0.019	09/28/23 12:07	
ASTM D2974	Percent Moisture	7.5	%	0.10	09/27/23 12:04	N2
<b>10669592010</b>	<b>Comp-14-DU3-M</b>					
EPA 7471B	Mercury	0.15	mg/kg	0.020	09/28/23 12:08	
ASTM D2974	Percent Moisture	8.1	%	0.10	09/27/23 12:04	N2

## REPORT OF LABORATORY ANALYSIS

This report shall not be reproduced, except in full,  
without the written consent of Pace Analytical Services, LLC.



## PROJECT NARRATIVE

Project: B1903316.02

Pace Project No.: 10669592

**Method:** EPA 7471B

**Description:** 7471B Mercury

**Client:** Braun Intertec Corporation

**Date:** September 28, 2023

### General Information:

10 samples were analyzed for EPA 7471B by Pace Analytical Services Minneapolis. All samples were received in acceptable condition with any exceptions noted below or on the chain-of custody and/or the sample condition upon receipt form (SCUR) attached at the end of this report.

### Hold Time:

The samples were analyzed within the method required hold times with any exceptions noted below.

### Sample Preparation:

The samples were prepared in accordance with EPA 7471B with any exceptions noted below.

### Initial Calibrations (including MS Tune as applicable):

All criteria were within method requirements with any exceptions noted below.

### Continuing Calibration:

All criteria were within method requirements with any exceptions noted below.

### Method Blank:

All analytes were below the report limit in the method blank, where applicable, with any exceptions noted below.

### Laboratory Control Spike:

All laboratory control spike compounds were within QC limits with any exceptions noted below.

### Matrix Spikes:

All percent recoveries and relative percent differences (RPDs) were within acceptance criteria with any exceptions noted below.

QC Batch: 907704

A matrix spike and/or matrix spike duplicate (MS/MSD) were performed on the following sample(s): 10669592001

P6: Matrix spike recovery was outside laboratory control limits due to a parent sample concentration notably higher than the spike level.

- MS (Lab ID: 4779204)
  - Mercury
- MSD (Lab ID: 4779205)
  - Mercury

R1: RPD value was outside control limits.

- MSD (Lab ID: 4779205)
  - Mercury

### Additional Comments:

This data package has been reviewed for quality and completeness and is approved for release.

## REPORT OF LABORATORY ANALYSIS

This report shall not be reproduced, except in full,  
without the written consent of Pace Analytical Services, LLC.



## ANALYTICAL RESULTS

Project: B1903316.02

Pace Project No.: 10669592

**Sample: 16th Tee SW-B.1**      **Lab ID: 10669592001**      Collected: 09/21/23 09:05      Received: 09/21/23 16:30      Matrix: Solid**Results reported on a "dry weight" basis and are adjusted for percent moisture, sample size and any dilutions.**

Parameters	Results	Units	Report Limit	DF	Prepared	Analyzed	CAS No.	Qual
<b>7471B Mercury</b>								
Analytical Method: EPA 7471B    Preparation Method: EPA 7471B Pace Analytical Services - Minneapolis								
Mercury	<b>2.3</b>	mg/kg	0.20	10	09/25/23 08:38	09/28/23 14:59	7439-97-6	P6,R1
<b>Dry Weight / %M by ASTM D2974</b>								
Analytical Method: ASTM D2974 Pace Analytical Services - Minneapolis								
Percent Moisture	<b>9.0</b>	%	0.10	1		09/27/23 12:02		N2

## REPORT OF LABORATORY ANALYSIS

This report shall not be reproduced, except in full,  
without the written consent of Pace Analytical Services, LLC.



## ANALYTICAL RESULTS

Project: B1903316.02

Pace Project No.: 10669592

**Sample: 16th Tee SW-C.1**      **Lab ID: 10669592002**      Collected: 09/21/23 09:10      Received: 09/21/23 16:30      Matrix: Solid**Results reported on a "dry weight" basis and are adjusted for percent moisture, sample size and any dilutions.**

Parameters	Results	Units	Report Limit	DF	Prepared	Analyzed	CAS No.	Qual
<b>7471B Mercury</b>								
Analytical Method: EPA 7471B    Preparation Method: EPA 7471B								
Pace Analytical Services - Minneapolis								
Mercury	<b>0.19</b>	mg/kg	0.023	1	09/25/23 08:38	09/28/23 11:52	7439-97-6	
<b>Dry Weight / %M by ASTM D2974</b>								
Analytical Method: ASTM D2974								
Pace Analytical Services - Minneapolis								
Percent Moisture	<b>16.4</b>	%	0.10	1		09/27/23 12:02		N2

## REPORT OF LABORATORY ANALYSIS

This report shall not be reproduced, except in full,  
without the written consent of Pace Analytical Services, LLC.





## ANALYTICAL RESULTS

Project: B1903316.02

Pace Project No.: 10669592

**Sample: 16th Tee SW-D.1**      **Lab ID: 10669592003**      Collected: 09/21/23 09:15      Received: 09/21/23 16:30      Matrix: Solid**Results reported on a "dry weight" basis and are adjusted for percent moisture, sample size and any dilutions.**

Parameters	Results	Units	Report Limit	DF	Prepared	Analyzed	CAS No.	Qual
<b>7471B Mercury</b>								
Analytical Method: EPA 7471B    Preparation Method: EPA 7471B Pace Analytical Services - Minneapolis								
Mercury	1.6	mg/kg	0.10	5	09/25/23 08:38	09/28/23 15:04	7439-97-6	
<b>Dry Weight / %M by ASTM D2974</b>								
Analytical Method: ASTM D2974 Pace Analytical Services - Minneapolis								
Percent Moisture	12.5	%	0.10	1		09/27/23 12:03		N2

## REPORT OF LABORATORY ANALYSIS

This report shall not be reproduced, except in full,  
without the written consent of Pace Analytical Services, LLC.



## ANALYTICAL RESULTS

Project: B1903316.02

Pace Project No.: 10669592

Sample: 16th Tee SW-D.2 Lab ID: 10669592004 Collected: 09/21/23 10:00 Received: 09/21/23 16:30 Matrix: Solid

Results reported on a "dry weight" basis and are adjusted for percent moisture, sample size and any dilutions.

Parameters	Results	Units	Report Limit	DF	Prepared	Analyzed	CAS No.	Qual
<b>7471B Mercury</b>								
Analytical Method: EPA 7471B Preparation Method: EPA 7471B								
Pace Analytical Services - Minneapolis								
Mercury	0.61	mg/kg	0.019	1	09/25/23 08:38	09/28/23 11:55	7439-97-6	
<b>Dry Weight / %M by ASTM D2974</b>								
Analytical Method: ASTM D2974								
Pace Analytical Services - Minneapolis								
Percent Moisture	8.7	%	0.10	1		09/27/23 12:03		N2

## REPORT OF LABORATORY ANALYSIS

This report shall not be reproduced, except in full,  
without the written consent of Pace Analytical Services, LLC.



## ANALYTICAL RESULTS

Project: B1903316.02

Pace Project No.: 10669592

**Sample: Comp-13-DU1-M**      **Lab ID: 10669592005**      Collected: 09/21/23 11:55      Received: 09/21/23 16:30      Matrix: Solid**Results reported on a "dry weight" basis and are adjusted for percent moisture, sample size and any dilutions.**

Parameters	Results	Units	Report Limit	DF	Prepared	Analyzed	CAS No.	Qual
<b>7471B Mercury</b>								
Analytical Method: EPA 7471B    Preparation Method: EPA 7471B								
Pace Analytical Services - Minneapolis								
Mercury	<b>0.30</b>	mg/kg	0.019	1	09/25/23 08:38	09/28/23 12:00	7439-97-6	
<b>Dry Weight / %M by ASTM D2974</b>								
Analytical Method: ASTM D2974								
Pace Analytical Services - Minneapolis								
Percent Moisture	<b>7.8</b>	%	0.10	1		09/27/23 12:03		N2

## REPORT OF LABORATORY ANALYSIS

This report shall not be reproduced, except in full,  
without the written consent of Pace Analytical Services, LLC.



## ANALYTICAL RESULTS

Project: B1903316.02

Pace Project No.: 10669592

Sample: **Comp-13-DU2-M** Lab ID: **10669592006** Collected: 09/21/23 12:00 Received: 09/21/23 16:30 Matrix: Solid

*Results reported on a "dry weight" basis and are adjusted for percent moisture, sample size and any dilutions.*

Parameters	Results	Units	Report Limit	DF	Prepared	Analyzed	CAS No.	Qual
<b>7471B Mercury</b>								
Analytical Method: EPA 7471B Preparation Method: EPA 7471B								
Pace Analytical Services - Minneapolis								
Mercury	<b>0.23</b>	mg/kg	0.022	1	09/25/23 08:38	09/28/23 12:02	7439-97-6	
<b>Dry Weight / %M by ASTM D2974</b>								
Analytical Method: ASTM D2974								
Pace Analytical Services - Minneapolis								
Percent Moisture	<b>12.8</b>	%	0.10	1		09/27/23 12:03		N2

## REPORT OF LABORATORY ANALYSIS

This report shall not be reproduced, except in full,  
without the written consent of Pace Analytical Services, LLC.



## ANALYTICAL RESULTS

Project: B1903316.02

Pace Project No.: 10669592

Sample: **Comp-13-DU3-M** Lab ID: **10669592007** Collected: 09/21/23 12:05 Received: 09/21/23 16:30 Matrix: Solid

*Results reported on a "dry weight" basis and are adjusted for percent moisture, sample size and any dilutions.*

Parameters	Results	Units	Report Limit	DF	Prepared	Analyzed	CAS No.	Qual
<b>7471B Mercury</b>								
Analytical Method: EPA 7471B Preparation Method: EPA 7471B								
Pace Analytical Services - Minneapolis								
Mercury	<b>0.17</b>	mg/kg	0.021	1	09/25/23 08:38	09/28/23 12:04	7439-97-6	
<b>Dry Weight / %M by ASTM D2974</b>								
Analytical Method: ASTM D2974								
Pace Analytical Services - Minneapolis								
Percent Moisture	<b>8.6</b>	%	0.10	1		09/27/23 12:04		N2

## REPORT OF LABORATORY ANALYSIS

This report shall not be reproduced, except in full,  
without the written consent of Pace Analytical Services, LLC.



## ANALYTICAL RESULTS

Project: B1903316.02

Pace Project No.: 10669592

**Sample: Comp-14-DU1-M**      **Lab ID: 10669592008**      Collected: 09/21/23 12:10      Received: 09/21/23 16:30      Matrix: Solid**Results reported on a "dry weight" basis and are adjusted for percent moisture, sample size and any dilutions.**

Parameters	Results	Units	Report Limit	DF	Prepared	Analyzed	CAS No.	Qual
<b>7471B Mercury</b>								
Analytical Method: EPA 7471B    Preparation Method: EPA 7471B								
Pace Analytical Services - Minneapolis								
Mercury	<b>0.081</b>	mg/kg	0.020	1	09/25/23 08:38	09/28/23 12:05	7439-97-6	
<b>Dry Weight / %M by ASTM D2974</b>								
Analytical Method: ASTM D2974								
Pace Analytical Services - Minneapolis								
Percent Moisture	<b>11.6</b>	%	0.10	1		09/27/23 12:04		N2

## REPORT OF LABORATORY ANALYSIS

This report shall not be reproduced, except in full,  
without the written consent of Pace Analytical Services, LLC.



## ANALYTICAL RESULTS

Project: B1903316.02

Pace Project No.: 10669592

**Sample: Comp-14-DU2-M**      **Lab ID: 10669592009**      Collected: 09/21/23 12:15      Received: 09/21/23 16:30      Matrix: Solid**Results reported on a "dry weight" basis and are adjusted for percent moisture, sample size and any dilutions.**

Parameters	Results	Units	Report Limit	DF	Prepared	Analyzed	CAS No.	Qual
<b>7471B Mercury</b>								
Analytical Method: EPA 7471B    Preparation Method: EPA 7471B								
Pace Analytical Services - Minneapolis								
Mercury	<b>0.10</b>	mg/kg	0.019	1	09/25/23 08:38	09/28/23 12:07	7439-97-6	
<b>Dry Weight / %M by ASTM D2974</b>								
Analytical Method: ASTM D2974								
Pace Analytical Services - Minneapolis								
Percent Moisture	<b>7.5</b>	%	0.10	1		09/27/23 12:04		N2

## REPORT OF LABORATORY ANALYSIS

This report shall not be reproduced, except in full,  
without the written consent of Pace Analytical Services, LLC.



## ANALYTICAL RESULTS

Project: B1903316.02

Pace Project No.: 10669592

Sample: **Comp-14-DU3-M** Lab ID: **10669592010** Collected: 09/21/23 12:20 Received: 09/21/23 16:30 Matrix: Solid

*Results reported on a "dry weight" basis and are adjusted for percent moisture, sample size and any dilutions.*

Parameters	Results	Units	Report Limit	DF	Prepared	Analyzed	CAS No.	Qual
<b>7471B Mercury</b>								
Analytical Method: EPA 7471B Preparation Method: EPA 7471B								
Pace Analytical Services - Minneapolis								
Mercury	<b>0.15</b>	mg/kg	0.020	1	09/25/23 08:38	09/28/23 12:08	7439-97-6	
<b>Dry Weight / %M by ASTM D2974</b>								
Analytical Method: ASTM D2974								
Pace Analytical Services - Minneapolis								
Percent Moisture	<b>8.1</b>	%	0.10	1		09/27/23 12:04		N2

## REPORT OF LABORATORY ANALYSIS

This report shall not be reproduced, except in full,  
without the written consent of Pace Analytical Services, LLC.





## QUALITY CONTROL DATA

Project: B1903316.02

Pace Project No.: 10669592

QC Batch:	907704	Analysis Method:	EPA 7471B
QC Batch Method:	EPA 7471B	Analysis Description:	7471B Mercury Solids
		Laboratory:	Pace Analytical Services - Minneapolis
Associated Lab Samples:	10669592001, 10669592002, 10669592003, 10669592004, 10669592005, 10669592006, 10669592007, 10669592008, 10669592009, 10669592010		

METHOD BLANK:	4779202	Matrix:	Solid
Associated Lab Samples:	10669592001, 10669592002, 10669592003, 10669592004, 10669592005, 10669592006, 10669592007, 10669592008, 10669592009, 10669592010		

Parameter	Units	Blank Result	Reporting Limit	Analyzed	Qualifiers
Mercury	mg/kg	ND	0.019	09/28/23 11:44	

LABORATORY CONTROL SAMPLE:	4779203					
Parameter	Units	Spike Conc.	LCS Result	LCS % Rec	% Rec Limits	Qualifiers
Mercury	mg/kg	0.48	0.48	99	80-120	

MATRIX SPIKE & MATRIX SPIKE DUPLICATE:	4779204	4779205										
Parameter	Units	10669592001 Result	MS Spike Conc.	MSD Spike Conc.	MS Result	MSD Result	MS % Rec	MSD % Rec	% Rec Limits	RPD	Max RPD	Qual
Mercury	mg/kg	2.3	0.52	0.49	3.0	2.3	126	-15	80-120	28	20	P6,R1

Results presented on this page are in the units indicated by the "Units" column except where an alternate unit is presented to the right of the result.

## REPORT OF LABORATORY ANALYSIS

This report shall not be reproduced, except in full,  
without the written consent of Pace Analytical Services, LLC.



## QUALITY CONTROL DATA

Project: B1903316.02

Pace Project No.: 10669592

QC Batch: 908332

Analysis Method: ASTM D2974

QC Batch Method: ASTM D2974

Analysis Description: Dry Weight / %M by ASTM D2974

Laboratory: Pace Analytical Services - Minneapolis

Associated Lab Samples: 10669592001, 10669592002, 10669592003, 10669592004, 10669592005, 10669592006, 10669592007, 10669592008, 10669592009, 10669592010

SAMPLE DUPLICATE: 4782135

Parameter	Units	10669409001 Result	Dup Result	RPD	Max RPD	Qualifiers
Percent Moisture	%	10.0	9.7	4	30	N2

SAMPLE DUPLICATE: 4782136

Parameter	Units	10669592003 Result	Dup Result	RPD	Max RPD	Qualifiers
Percent Moisture	%	12.5	11.9	5	30	N2

Results presented on this page are in the units indicated by the "Units" column except where an alternate unit is presented to the right of the result.

## REPORT OF LABORATORY ANALYSIS

This report shall not be reproduced, except in full,  
without the written consent of Pace Analytical Services, LLC.



## QUALIFIERS

Project: B1903316.02

Pace Project No.: 10669592

### DEFINITIONS

DF - Dilution Factor, if reported, represents the factor applied to the reported data due to dilution of the sample aliquot.

ND - Not Detected at or above adjusted reporting limit.

TNTC - Too Numerous To Count

J - Estimated concentration above the adjusted method detection limit and below the adjusted reporting limit.

MDL - Adjusted Method Detection Limit.

PQL - Practical Quantitation Limit.

RL - Reporting Limit - The lowest concentration value that meets project requirements for quantitative data with known precision and bias for a specific analyte in a specific matrix.

S - Surrogate

1,2-Diphenylhydrazine decomposes to and cannot be separated from Azobenzene using Method 8270. The result for each analyte is a combined concentration.

Consistent with EPA guidelines, unrounded data are displayed and have been used to calculate % recovery and RPD values.

LCS(D) - Laboratory Control Sample (Duplicate)

MS(D) - Matrix Spike (Duplicate)

DUP - Sample Duplicate

RPD - Relative Percent Difference

NC - Not Calculable.

SG - Silica Gel - Clean-Up

U - Indicates the compound was analyzed for, but not detected.

N-Nitrosodiphenylamine decomposes and cannot be separated from Diphenylamine using Method 8270. The result reported for each analyte is a combined concentration.

Reported results are not rounded until the final step prior to reporting. Therefore, calculated parameters that are typically reported as "Total" may vary slightly from the sum of the reported component parameters.

Pace Analytical is TNI accredited. Contact your Pace PM for the current list of accredited analytes.

TNI - The NELAC Institute.

### ANALYTE QUALIFIERS

- |    |   |
|----|---|
| N2 | The lab does not hold NELAC/TNI accreditation for this parameter but other accreditations/certifications may apply. A complete list of accreditations/certifications is available upon request. |
| P6 | Matrix spike recovery was outside laboratory control limits due to a parent sample concentration notably higher than the spike level.   |
| R1 | RPD value was outside control limits.   |

## REPORT OF LABORATORY ANALYSIS

This report shall not be reproduced, except in full,  
without the written consent of Pace Analytical Services, LLC.



## QUALITY CONTROL DATA CROSS REFERENCE TABLE

Project: B1903316.02

Pace Project No.: 10669592

Lab ID	Sample ID	QC Batch Method	QC Batch	Analytical Method	Analytical Batch
10669592001	16th Tee SW-B.1	EPA 7471B	907704	EPA 7471B	907997
10669592002	16th Tee SW-C.1	EPA 7471B	907704	EPA 7471B	907997
10669592003	16th Tee SW-D.1	EPA 7471B	907704	EPA 7471B	907997
10669592004	16th Tee SW-D.2	EPA 7471B	907704	EPA 7471B	907997
10669592005	Comp-13-DU1-M	EPA 7471B	907704	EPA 7471B	907997
10669592006	Comp-13-DU2-M	EPA 7471B	907704	EPA 7471B	907997
10669592007	Comp-13-DU3-M	EPA 7471B	907704	EPA 7471B	907997
10669592008	Comp-14-DU1-M	EPA 7471B	907704	EPA 7471B	907997
10669592009	Comp-14-DU2-M	EPA 7471B	907704	EPA 7471B	907997
10669592010	Comp-14-DU3-M	EPA 7471B	907704	EPA 7471B	907997
10669592001	16th Tee SW-B.1	ASTM D2974	908332		
10669592002	16th Tee SW-C.1	ASTM D2974	908332		
10669592003	16th Tee SW-D.1	ASTM D2974	908332		
10669592004	16th Tee SW-D.2	ASTM D2974	908332		
10669592005	Comp-13-DU1-M	ASTM D2974	908332		
10669592006	Comp-13-DU2-M	ASTM D2974	908332		
10669592007	Comp-13-DU3-M	ASTM D2974	908332		
10669592008	Comp-14-DU1-M	ASTM D2974	908332		
10669592009	Comp-14-DU2-M	ASTM D2974	908332		
10669592010	Comp-14-DU3-M	ASTM D2974	908332		

## REPORT OF LABORATORY ANALYSIS

This report shall not be reproduced, except in full,  
without the written consent of Pace Analytical Services, LLC.



Effective Date: 4/14/2023

Sample Condition  
Upon Receipt

Client Name:

Braun Intertec

Project #:

**WO#: 10669592**

PM: BGB

Due Date: 10/03/23

CLIENT: Braun-BLM

Courier: ☐ FedEx ☐ UPS ☐ USPS ☐ Client  
☒ Pace ☐ Speedee ☐ Commercial☐ See ExceptionsTracking Number: ENV-FRM-MIN4-0142Custody Seal on Cooler/Box Present? ☐ Yes ☒ No Seals Intact? ☐ Yes ☒ NoBiological Tissue Frozen? ☐ Yes ☐ No ☒ N/APacking Material: ☐ Bubble Wrap ☒ Bubble Bags ☐ None ☐ OtherTemp Blank? ☒ Yes ☐ NoThermometer: ☐ T1 (0461) ☐ T2 (0436) ☐ T3 (0459) ☐ T4 (0402) ☐ T5 (0178)  
☐ T6 (0235) ☒ T7 (0042) ☐ T8 (0775) ☐ T9 (0727) ☐ 01339252/1710Type of Ice: ☒ Wet ☐ Blue ☐ Dry ☐ None  
☐ MeltedDid Samples Originate In West Virginia? ☐ Yes ☒ NoWere All Container Temps Taken? ☐ Yes ☐ No ☒ N/A

Temp should be above freezing to 6 °C

Cooler temp Read w/Temp Blank: 2.7 °C

Average Corrected Temp

(no temp blank only): \_\_\_\_\_ °C

Correction Factor: +0.4Cooler Temp Corrected w/temp blank: 3.1/4.5 °C☐ See Exceptions ENV-FRM-MIN4-0142 ☐ 1 ContainerUSDA Regulated Soil: ☐ N/A, water sample/other: \_\_\_\_\_Date/Initials of Person Examining Contents: EC 9-2-23Did samples originate in a quarantine zone within the United States: AL, AR, AZ, CA, FL, GA, ID, LA, MS, NC, NM, NY, OK, OR, SC, TN, TX, or VA (check maps)? ☐ Yes ☒ NoDid samples originate from a foreign source (internationally, including Hawaii and Puerto Rico)? ☐ Yes ☒ No

If Yes to either question, fill out a Regulated Soil Checklist (ENV-FRM-MIN4-0154) and include with SCUR/COC paperwork.

Location (Check one):	Duluth	<input checked="" type="checkbox"/> Minneapolis	Virginia	COMMENTS
Chain of Custody Present and Filled Out?	<input checked="" type="checkbox"/> Yes	<input type="checkbox"/> No		1.
Chain of Custody Relinquished?	<input checked="" type="checkbox"/> Yes	<input type="checkbox"/> No		2.
Sampler Name and/or Signature on COC?	<input checked="" type="checkbox"/> Yes	<input type="checkbox"/> No	<input type="checkbox"/> N/A	3.
Samples Arrived within Hold Time?	<input checked="" type="checkbox"/> Yes	<input type="checkbox"/> No		4. If fecal: <input type="checkbox"/> <8 hrs <input type="checkbox"/> >8 hr, <24 <input type="checkbox"/> No
Short Hold Time Analysis (<72 hr)?	<input type="checkbox"/> Yes	<input checked="" type="checkbox"/> No		5. <input type="checkbox"/> Fecal Coliform <input type="checkbox"/> HPC <input type="checkbox"/> Total Coliform/E.coli <input type="checkbox"/> BOD/cBOD <input type="checkbox"/> Hex Chrom <input type="checkbox"/> Turbidity <input type="checkbox"/> Nitrate <input type="checkbox"/> Nitrite <input type="checkbox"/> Orthophos <input type="checkbox"/> Other
Rush Turn Around Time Requested?	<input checked="" type="checkbox"/> Yes	<input type="checkbox"/> No		6. <u>5 day</u>
Sufficient Sample Volume?	<input checked="" type="checkbox"/> Yes	<input type="checkbox"/> No		7.
Correct Containers Used?	<input checked="" type="checkbox"/> Yes	<input type="checkbox"/> No	<input type="checkbox"/> N/A	8.
-Pace Containers Used?	<input checked="" type="checkbox"/> Yes	<input type="checkbox"/> No		9.
Containers Intact?	<input checked="" type="checkbox"/> Yes	<input type="checkbox"/> No		10. Is sediment visible in the dissolved container? <input type="checkbox"/> Yes <input type="checkbox"/> No
Field Filtered Volume Received for Dissolved Tests?	<input type="checkbox"/> Yes	<input type="checkbox"/> No	<input checked="" type="checkbox"/> N/A	11. If no, write ID/Date/Time of container below: <input type="checkbox"/> See Exceptions ENV-FRM-MIN4-0142
Is sufficient information available to reconcile the samples to the COC? Matrix: <input type="checkbox"/> Water <input checked="" type="checkbox"/> Soil <input type="checkbox"/> Oil <input type="checkbox"/> Other	<input checked="" type="checkbox"/> Yes	<input type="checkbox"/> No		12. Sample # <input type="checkbox"/> NaOH <input type="checkbox"/> HNO3 <input type="checkbox"/> H2SO4 <input type="checkbox"/> Zinc Acetate
All containers needing acid/base preservation have been checked?	<input type="checkbox"/> Yes	<input type="checkbox"/> No	<input checked="" type="checkbox"/> N/A	Positive for Residual Chlorine? <input type="checkbox"/> Yes <input type="checkbox"/> No <input type="checkbox"/> See Exceptions ENV-FRM-MIN4-0142
All containers needing preservation are found to be in compliance with EPA recommendation? (HNO3, H2SO4, <2pH, NaOH >9 Sulfide, NaOH >10 Cyanide)	<input type="checkbox"/> Yes	<input type="checkbox"/> No	<input checked="" type="checkbox"/> N/A	pH Paper Lot # Residual Chlorine 0-6 Roll 0-6 Strip 0-14 Strip
Exceptions: VOA, Coliform, TOC/DOC Oil and Grease, DRO/8015 (water) and Dioxins/PFAS (*If adding preservative to a container, it must be added to associated field and equipment blanks--verify with PM first.)	<input type="checkbox"/> Yes	<input type="checkbox"/> No	<input checked="" type="checkbox"/> N/A	13.
Headspace in Methyl Mercury Container?	<input type="checkbox"/> Yes	<input type="checkbox"/> No	<input checked="" type="checkbox"/> N/A	14. <input type="checkbox"/> See Exceptions ENV-FRM-MIN4-0142
Extra labels present on soil VOA or WIDRO containers?	<input type="checkbox"/> Yes	<input type="checkbox"/> No	<input checked="" type="checkbox"/> N/A	15.
Headspace in VOA Vials (greater than 6mm)?	<input type="checkbox"/> Yes	<input type="checkbox"/> No	<input checked="" type="checkbox"/> N/A	Pace Trip Blank Lot # (if purchased):
3 Trip Blanks Present?	<input type="checkbox"/> Yes	<input type="checkbox"/> No	<input checked="" type="checkbox"/> N/A	
Trip Blank Custody Seals Present?	<input type="checkbox"/> Yes	<input type="checkbox"/> No	<input checked="" type="checkbox"/> N/A	

## CLIENT NOTIFICATION/RESOLUTION

Person Contacted: \_\_\_\_\_

Date/Time: \_\_\_\_\_

Comments/Resolution: \_\_\_\_\_

Project Manager Review: Brenna BloomeDate: 09/22/2023

NOTE: Whenever there is a discrepancy affecting North Carolina compliance samples, a copy of this form will be sent to the North Carolina DEHNR Certification Office (i.e., out of field, incorrect preservative, out of temp, incorrect containers).

Labeled By: \_\_\_\_\_

Line: 1



DC#\_Title: ENV-FRM-MIN4-0142 v02\_Sample Condition Upon Receipt  
(SCUR) Exception Form

Effective Date: 09/22/2022

Workorder #: \_\_\_\_\_

No Temp Blank		
Read Temp	Corrected Temp	Average temp
4.5	4.5	4.5
4.6	4.6	4.5
4.5	4.5	4.5
4.5	4.5	4.5

PM Notified of Out of Temp Cooler? <input type="checkbox"/> Yes <input type="checkbox"/> No
If yes, indicate who was contacted, date and time. If no, indicate reason why.
_____
Multiple Cooler Project? <input type="checkbox"/> Yes <input type="checkbox"/> No

If anything is OVER 6.0° C, you **MUST** document containers in this section **HERE**



Tracking Number	Temperature

Out of Temp Sample ID	Container Type	# of Containers

pH Adjustment Log for Preserved Samples

Sample ID	Type Of Preserve	pH Upon Receipt	Date Adjusted	Time Adjusted	Amount Added (mL)	Lot # Added	pH After	In Compliance After Addition?		Initials
								<input type="checkbox"/> Yes	<input type="checkbox"/> No	
								<input type="checkbox"/> Yes	<input type="checkbox"/> No	
								<input type="checkbox"/> Yes	<input type="checkbox"/> No	
								<input type="checkbox"/> Yes	<input type="checkbox"/> No	
								<input type="checkbox"/> Yes	<input type="checkbox"/> No	
								<input type="checkbox"/> Yes	<input type="checkbox"/> No	
								<input type="checkbox"/> Yes	<input type="checkbox"/> No	
								<input type="checkbox"/> Yes	<input type="checkbox"/> No	

Comments:



October 09, 2023

Mark Keefer  
Braun Intertec  
11001 Hampshire Ave S  
Bloomington, MN 55438

RE: Project: B1903316.02-Revised Report  
Pace Project No.: 10669608

Dear Mark Keefer:

Enclosed are the analytical results for sample(s) received by the laboratory on September 21, 2023. The results relate only to the samples included in this report. Results reported herein conform to the applicable TNI/NELAC Standards and the laboratory's Quality Manual, where applicable, unless otherwise noted in the body of the report.

The test results provided in this final report were generated by each of the following laboratories within the Pace Network:

- Pace Analytical Services - Minneapolis

This report was revised on October 9, 2023, to include 8270 PAH by SIM results on Pace sample 10669608.

If you have any questions concerning this report, please feel free to contact me.

Sincerely,

Brenna Bloome  
brenna.bloome@pacelabs.com  
(612)607-1700  
Project Manager

Enclosures

cc: Tom Einberger, Braun Intertec



## REPORT OF LABORATORY ANALYSIS

This report shall not be reproduced, except in full,  
without the written consent of Pace Analytical Services, LLC.





## CERTIFICATIONS

Project: B1903316.02-Revised Report

Pace Project No.: 10669608

---

### Pace Analytical Services, LLC - Minneapolis MN

1700 Elm Street SE, Minneapolis, MN 55414

A2LA Certification #: 2926.01

Alabama Certification #: 40770

Alaska Contaminated Sites Certification #: 17-009

Alaska DW Certification #: MN00064

Arizona Certification #: AZ0014

Arkansas DW Certification #: MN00064

Arkansas WW Certification #: 88-0680

California Certification #: 2929

Colorado Certification #: MN00064

Connecticut Certification #: PH-0256

EPA Region 8 Tribal Water Systems+Wyoming DW  
Certification #: via MN 027-053-137

Florida Certification #: E87605

Georgia Certification #: 959

GMP+ Certification #: GMP050884

Hawaii Certification #: MN00064

Idaho Certification #: MN00064

Illinois Certification #: 200011

Indiana Certification #: C-MN-01

Iowa Certification #: 368

Kansas Certification #: E-10167

Kentucky DW Certification #: 90062

Kentucky WW Certification #: 90062

Louisiana DEQ Certification #: AI-03086

Louisiana DW Certification #: MN00064

Maine Certification #: MN00064

Maryland Certification #: 322

Michigan Certification #: 9909

Minnesota Certification #: 027-053-137

Minnesota Dept of Ag Approval: via MN 027-053-137

Minnesota Petrofund Registration #: 1240

Mississippi Certification #: MN00064

Missouri Certification #: 10100

Montana Certification #: CERT0092

Nebraska Certification #: NE-OS-18-06

Nevada Certification #: MN00064

New Hampshire Certification #: 2081

New Jersey Certification #: MN002

New York Certification #: 11647

North Carolina DW Certification #: 27700

North Carolina WW Certification #: 530

North Dakota Certification (A2LA) #: R-036

North Dakota Certification (MN) #: R-036

Ohio DW Certification #: 41244

Ohio VAP Certification (1700) #: CL101

Oklahoma Certification #: 9507

Oregon Primary Certification #: MN300001

Oregon Secondary Certification #: MN200001

Pennsylvania Certification #: 68-00563

Puerto Rico Certification #: MN00064

South Carolina Certification #: 74003001

Tennessee Certification #: TN02818

Texas Certification #: T104704192

Utah Certification #: MN00064

Vermont Certification #: VT-027053137

Virginia Certification #: 460163

Washington Certification #: C486

West Virginia DEP Certification #: 382

West Virginia DW Certification #: 9952 C

Wisconsin Certification #: 999407970

Wyoming UST Certification #: via A2LA 2926.01

USDA Permit #: P330-19-00208

---

## REPORT OF LABORATORY ANALYSIS

This report shall not be reproduced, except in full,  
without the written consent of Pace Analytical Services, LLC.



## SAMPLE SUMMARY

Project: B1903316.02-Revised Report

Pace Project No.: 10669608

Lab ID	Sample ID	Matrix	Date Collected	Date Received
10669608001	Export-3	Solid	09/21/23 11:00	09/21/23 16:30
10669608002	TB-1	Solid		09/21/23 16:30
10669608003	TB-2	Solid		09/21/23 16:30

## REPORT OF LABORATORY ANALYSIS

This report shall not be reproduced, except in full,  
without the written consent of Pace Analytical Services, LLC.



## SAMPLE ANALYTE COUNT

Project: B1903316.02-Revised Report

Pace Project No.: 10669608

Lab ID	Sample ID	Method	Analysts	Analytes Reported	Laboratory
10669608001	Export-3	WI MOD DRO	TT2	2	PASI-M
		WI MOD GRO	TM2	2	PASI-M
		EPA 6020B	NN2	7	PASI-M
		EPA 7471B	LMW	1	PASI-M
		ASTM D2974	JDL	1	PASI-M
		EPA 8270E by SIM	TWH	19	PASI-M
		EPA 8260D	ZB	70	PASI-M
10669608002	TB-1	EPA 8260D	ZB	70	PASI-M
10669608003	TB-2	WI MOD GRO	ALE	2	PASI-M

PASI-M = Pace Analytical Services - Minneapolis

## REPORT OF LABORATORY ANALYSIS

This report shall not be reproduced, except in full,  
without the written consent of Pace Analytical Services, LLC.

**SUMMARY OF DETECTION**

Project: B1903316.02-Revised Report

Pace Project No.: 10669608

Lab Sample ID	Client Sample ID					
Method	Parameters	Result	Units	Report Limit	Analyzed	Qualifiers
<b>10669608001</b>	<b>Export-3</b>					
EPA 6020B	Arsenic	3.8	mg/kg	0.53	09/26/23 22:25	
EPA 6020B	Barium	62.4	mg/kg	0.32	09/26/23 22:25	
EPA 6020B	Cadmium	0.12	mg/kg	0.084	09/26/23 22:25	
EPA 6020B	Chromium	25.7	mg/kg	2.1	09/26/23 22:25	
EPA 6020B	Lead	5.2	mg/kg	0.53	09/26/23 22:25	
EPA 7471B	Mercury	0.021	mg/kg	0.021	09/28/23 12:18	
ASTM D2974	Percent Moisture	7.9	%	0.10	09/27/23 15:19	N2

**REPORT OF LABORATORY ANALYSIS**

This report shall not be reproduced, except in full,  
without the written consent of Pace Analytical Services, LLC.



## PROJECT NARRATIVE

Project: B1903316.02-Revised Report

Pace Project No.: 10669608

---

**Method:** WI MOD DRO

**Description:** WIDRO GCS Silica Gel

**Client:** Braun Intertec Corporation

**Date:** October 09, 2023

### General Information:

1 sample was analyzed for WI MOD DRO by Pace Analytical Services Minneapolis. All samples were received in acceptable condition with any exceptions noted below or on the chain-of custody and/or the sample condition upon receipt form (SCUR) attached at the end of this report.

### Hold Time:

The samples were analyzed within the method required hold times with any exceptions noted below.

### Sample Preparation:

The samples were prepared in accordance with WI MOD DRO with any exceptions noted below.

### Initial Calibrations (including MS Tune as applicable):

All criteria were within method requirements with any exceptions noted below.

### Continuing Calibration:

All criteria were within method requirements with any exceptions noted below.

### Surrogates:

All surrogates were within QC limits with any exceptions noted below.

### Method Blank:

All analytes were below the report limit in the method blank, where applicable, with any exceptions noted below.

### Laboratory Control Spike:

All laboratory control spike compounds were within QC limits with any exceptions noted below.

### Matrix Spikes:

All percent recoveries and relative percent differences (RPDs) were within acceptance criteria with any exceptions noted below.

QC Batch: 907868

A matrix spike/matrix spike duplicate was not performed due to insufficient sample volume.

### Additional Comments:

## REPORT OF LABORATORY ANALYSIS

This report shall not be reproduced, except in full,  
without the written consent of Pace Analytical Services, LLC.



## PROJECT NARRATIVE

Project: B1903316.02-Revised Report

Pace Project No.: 10669608

---

**Method:** WI MOD GRO

**Description:** WIGRO GCV

**Client:** Braun Intertec Corporation

**Date:** October 09, 2023

### General Information:

2 samples were analyzed for WI MOD GRO by Pace Analytical Services Minneapolis. All samples were received in acceptable condition with any exceptions noted below or on the chain-of custody and/or the sample condition upon receipt form (SCUR) attached at the end of this report.

### Hold Time:

The samples were analyzed within the method required hold times with any exceptions noted below.

### Sample Preparation:

The samples were prepared in accordance with EPA 5030 Medium Soil with any exceptions noted below.

### Initial Calibrations (including MS Tune as applicable):

All criteria were within method requirements with any exceptions noted below.

### Continuing Calibration:

All criteria were within method requirements with any exceptions noted below.

### Surrogates:

All surrogates were within QC limits with any exceptions noted below.

### Method Blank:

All analytes were below the report limit in the method blank, where applicable, with any exceptions noted below.

### Laboratory Control Spike:

All laboratory control spike compounds were within QC limits with any exceptions noted below.

### Matrix Spikes:

All percent recoveries and relative percent differences (RPDs) were within acceptance criteria with any exceptions noted below.

QC Batch: 907903

A matrix spike/matrix spike duplicate was not performed due to insufficient sample volume.

### Additional Comments:

## REPORT OF LABORATORY ANALYSIS

This report shall not be reproduced, except in full,  
without the written consent of Pace Analytical Services, LLC.



## PROJECT NARRATIVE

Project: B1903316.02-Revised Report

Pace Project No.: 10669608

---

**Method:** EPA 6020B

**Description:** 6020B MET ICPMS

**Client:** Braun Intertec Corporation

**Date:** October 09, 2023

### General Information:

1 sample was analyzed for EPA 6020B by Pace Analytical Services Minneapolis. All samples were received in acceptable condition with any exceptions noted below or on the chain-of custody and/or the sample condition upon receipt form (SCUR) attached at the end of this report.

### Hold Time:

The samples were analyzed within the method required hold times with any exceptions noted below.

### Sample Preparation:

The samples were prepared in accordance with EPA 3050B with any exceptions noted below.

### Initial Calibrations (including MS Tune as applicable):

All criteria were within method requirements with any exceptions noted below.

### Continuing Calibration:

All criteria were within method requirements with any exceptions noted below.

### Internal Standards:

All internal standards were within QC limits with any exceptions noted below.

### Method Blank:

All analytes were below the report limit in the method blank, where applicable, with any exceptions noted below.

### Laboratory Control Spike:

All laboratory control spike compounds were within QC limits with any exceptions noted below.

### Matrix Spikes:

All percent recoveries and relative percent differences (RPDs) were within acceptance criteria with any exceptions noted below.

### Additional Comments:

## REPORT OF LABORATORY ANALYSIS

This report shall not be reproduced, except in full,  
without the written consent of Pace Analytical Services, LLC.



## PROJECT NARRATIVE

Project: B1903316.02-Revised Report

Pace Project No.: 10669608

---

**Method:** EPA 7471B

**Description:** 7471B Mercury

**Client:** Braun Intertec Corporation

**Date:** October 09, 2023

### General Information:

1 sample was analyzed for EPA 7471B by Pace Analytical Services Minneapolis. All samples were received in acceptable condition with any exceptions noted below or on the chain-of custody and/or the sample condition upon receipt form (SCUR) attached at the end of this report.

### Hold Time:

The samples were analyzed within the method required hold times with any exceptions noted below.

### Sample Preparation:

The samples were prepared in accordance with EPA 7471B with any exceptions noted below.

### Initial Calibrations (including MS Tune as applicable):

All criteria were within method requirements with any exceptions noted below.

### Continuing Calibration:

All criteria were within method requirements with any exceptions noted below.

### Method Blank:

All analytes were below the report limit in the method blank, where applicable, with any exceptions noted below.

### Laboratory Control Spike:

All laboratory control spike compounds were within QC limits with any exceptions noted below.

### Matrix Spikes:

All percent recoveries and relative percent differences (RPDs) were within acceptance criteria with any exceptions noted below.

### Additional Comments:

## REPORT OF LABORATORY ANALYSIS

This report shall not be reproduced, except in full,  
without the written consent of Pace Analytical Services, LLC.





## PROJECT NARRATIVE

Project: B1903316.02-Revised Report

Pace Project No.: 10669608

**Method:** EPA 8270E by SIM

**Description:** 8270E MSSV PAH by SIM

**Client:** Braun Intertec Corporation

**Date:** October 09, 2023

### General Information:

1 sample was analyzed for EPA 8270E by SIM by Pace Analytical Services Minneapolis. All samples were received in acceptable condition with any exceptions noted below or on the chain-of custody and/or the sample condition upon receipt form (SCUR) attached at the end of this report.

### Hold Time:

The samples were analyzed within the method required hold times with any exceptions noted below.

### Sample Preparation:

The samples were prepared in accordance with EPA 3546 with any exceptions noted below.

### Initial Calibrations (including MS Tune as applicable):

All criteria were within method requirements with any exceptions noted below.

### Continuing Calibration:

All criteria were within method requirements with any exceptions noted below.

### Internal Standards:

All internal standards were within QC limits with any exceptions noted below.

### Surrogates:

All surrogates were within QC limits with any exceptions noted below.

### Method Blank:

All analytes were below the report limit in the method blank, where applicable, with any exceptions noted below.

### Laboratory Control Spike:

All laboratory control spike compounds were within QC limits with any exceptions noted below.

### Matrix Spikes:

All percent recoveries and relative percent differences (RPDs) were within acceptance criteria with any exceptions noted below.

### Additional Comments:

## REPORT OF LABORATORY ANALYSIS

This report shall not be reproduced, except in full,  
without the written consent of Pace Analytical Services, LLC.



## PROJECT NARRATIVE

Project: B1903316.02-Revised Report

Pace Project No.: 10669608

**Method:** EPA 8260D

**Description:** 8260D MSV 5030 Med Level

**Client:** Braun Intertec Corporation

**Date:** October 09, 2023

### General Information:

2 samples were analyzed for EPA 8260D by Pace Analytical Services Minneapolis. All samples were received in acceptable condition with any exceptions noted below or on the chain-of custody and/or the sample condition upon receipt form (SCUR) attached at the end of this report.

### Hold Time:

The samples were analyzed within the method required hold times with any exceptions noted below.

### Sample Preparation:

The samples were prepared in accordance with EPA 5035/5030B with any exceptions noted below.

### Initial Calibrations (including MS Tune as applicable):

All criteria were within method requirements with any exceptions noted below.

### Continuing Calibration:

All criteria were within method requirements with any exceptions noted below.

### Internal Standards:

All internal standards were within QC limits with any exceptions noted below.

### Surrogates:

All surrogates were within QC limits with any exceptions noted below.

### Method Blank:

All analytes were below the report limit in the method blank, where applicable, with any exceptions noted below.

### Laboratory Control Spike:

All laboratory control spike compounds were within QC limits with any exceptions noted below.

QC Batch: 907592

L1: Analyte recovery in the laboratory control sample (LCS) was above QC limits. Results for this analyte in associated samples may be biased high.

- LCS (Lab ID: 4778529)
- Bromomethane

### Matrix Spikes:

All percent recoveries and relative percent differences (RPDs) were within acceptance criteria with any exceptions noted below.

### Additional Comments:

Batch Comments:

On 9/26/23 bromomethane did not meet the secondary source verification criteria for the initial calibration. The reported result should be considered an estimated value.

- QC Batch: 908494

## REPORT OF LABORATORY ANALYSIS

This report shall not be reproduced, except in full,  
without the written consent of Pace Analytical Services, LLC.



## PROJECT NARRATIVE

Project: B1903316.02-Revised Report

Pace Project No.: 10669608

---

**Method:** EPA 8260D

**Description:** 8260D MSV 5030 Med Level

**Client:** Braun Intertec Corporation

**Date:** October 09, 2023

This data package has been reviewed for quality and completeness and is approved for release.

## REPORT OF LABORATORY ANALYSIS

This report shall not be reproduced, except in full,  
without the written consent of Pace Analytical Services, LLC.



## ANALYTICAL RESULTS

Project: B1903316.02-Revised Report

Pace Project No.: 10669608

Sample: Export-3 Lab ID: 10669608001 Collected: 09/21/23 11:00 Received: 09/21/23 16:30 Matrix: Solid

Results reported on a "dry weight" basis and are adjusted for percent moisture, sample size and any dilutions.

Parameters	Results	Units	Report Limit	DF	Prepared	Analyzed	CAS No.	Qual
<b>WIDRO GCS Silica Gel</b>								
Analytical Method: WI MOD DRO Preparation Method: WI MOD DRO								
Pace Analytical Services - Minneapolis								
WDRO C10-C28	ND	mg/kg	6.5	1	09/25/23 10:18	09/26/23 15:07		
<b>Surrogates</b>								
n-Triacontane (S)	68	%	30-150	1	09/25/23 10:18	09/26/23 15:07		
<b>WIGRO GCV</b>								
Analytical Method: WI MOD GRO Preparation Method: EPA 5030 Medium Soil								
Pace Analytical Services - Minneapolis								
Gasoline Range Organics	ND	mg/kg	11.5	1	09/25/23 14:00	09/26/23 13:35		
<b>Surrogates</b>								
a,a,a-Trifluorotoluene (S)	98	%	80-200	1	09/25/23 14:00	09/26/23 13:35	98-08-8	
<b>6020B MET ICPMS</b>								
Analytical Method: EPA 6020B Preparation Method: EPA 3050B								
Pace Analytical Services - Minneapolis								
Arsenic	3.8	mg/kg	0.53	1	09/26/23 09:21	09/26/23 22:25	7440-38-2	
Barium	62.4	mg/kg	0.32	1	09/26/23 09:21	09/26/23 22:25	7440-39-3	
Cadmium	0.12	mg/kg	0.084	1	09/26/23 09:21	09/26/23 22:25	7440-43-9	
Chromium	25.7	mg/kg	2.1	1	09/26/23 09:21	09/26/23 22:25	7440-47-3	
Lead	5.2	mg/kg	0.53	1	09/26/23 09:21	09/26/23 22:25	7439-92-1	
Selenium	ND	mg/kg	0.53	1	09/26/23 09:21	09/26/23 22:25	7782-49-2	
Silver	ND	mg/kg	0.53	1	09/26/23 09:21	09/26/23 22:25	7440-22-4	
<b>7471B Mercury</b>								
Analytical Method: EPA 7471B Preparation Method: EPA 7471B								
Pace Analytical Services - Minneapolis								
Mercury	0.021	mg/kg	0.021	1	09/26/23 17:54	09/28/23 12:18	7439-97-6	
<b>Dry Weight / %M by ASTM D2974</b>								
Analytical Method: ASTM D2974								
Pace Analytical Services - Minneapolis								
Percent Moisture	7.9	%	0.10	1		09/27/23 15:19		N2
<b>8270E MSSV PAH by SIM</b>								
Analytical Method: EPA 8270E by SIM Preparation Method: EPA 3546								
Pace Analytical Services - Minneapolis								
Acenaphthene	ND	ug/kg	10.7	1	10/02/23 17:20	10/04/23 15:42	83-32-9	
Acenaphthylene	ND	ug/kg	10.7	1	10/02/23 17:20	10/04/23 15:42	208-96-8	
Anthracene	ND	ug/kg	10.7	1	10/02/23 17:20	10/04/23 15:42	120-12-7	
Benzo(a)anthracene	ND	ug/kg	10.7	1	10/02/23 17:20	10/04/23 15:42	56-55-3	
Benzo(a)pyrene	ND	ug/kg	10.7	1	10/02/23 17:20	10/04/23 15:42	50-32-8	
Benzo(b)fluoranthene	ND	ug/kg	10.7	1	10/02/23 17:20	10/04/23 15:42	205-99-2	
Benzo(g,h,i)perylene	ND	ug/kg	10.7	1	10/02/23 17:20	10/04/23 15:42	191-24-2	
Benzo(k)fluoranthene	ND	ug/kg	10.7	1	10/02/23 17:20	10/04/23 15:42	207-08-9	
Chrysene	ND	ug/kg	10.7	1	10/02/23 17:20	10/04/23 15:42	218-01-9	
Dibenz(a,h)anthracene	ND	ug/kg	10.7	1	10/02/23 17:20	10/04/23 15:42	53-70-3	
Fluoranthene	ND	ug/kg	10.7	1	10/02/23 17:20	10/04/23 15:42	206-44-0	
Fluorene	ND	ug/kg	10.7	1	10/02/23 17:20	10/04/23 15:42	86-73-7	
Indeno(1,2,3-cd)pyrene	ND	ug/kg	10.7	1	10/02/23 17:20	10/04/23 15:42	193-39-5	
Naphthalene	ND	ug/kg	10.7	1	10/02/23 17:20	10/04/23 15:42	91-20-3	

## REPORT OF LABORATORY ANALYSIS

This report shall not be reproduced, except in full,  
without the written consent of Pace Analytical Services, LLC.



## ANALYTICAL RESULTS

Project: B1903316.02-Revised Report

Pace Project No.: 10669608

Sample: Export-3 Lab ID: 10669608001 Collected: 09/21/23 11:00 Received: 09/21/23 16:30 Matrix: Solid

Results reported on a "dry weight" basis and are adjusted for percent moisture, sample size and any dilutions.

Parameters	Results	Units	Report Limit	DF	Prepared	Analyzed	CAS No.	Qual
<b>8270E MSSV PAH by SIM</b>								
Analytical Method: EPA 8270E by SIM Preparation Method: EPA 3546								
Pace Analytical Services - Minneapolis								
Phenanthrene	ND	ug/kg	10.7	1	10/02/23 17:20	10/04/23 15:42	85-01-8	
Pyrene	ND	ug/kg	10.7	1	10/02/23 17:20	10/04/23 15:42	129-00-0	
Total BaP Eq. MN 2006sh. ND=0	ND	ug/kg	10.7	1	10/02/23 17:20	10/04/23 15:42		
<b>Surrogates</b>								
2-Fluorobiphenyl (S)	74	%.	54-125	1	10/02/23 17:20	10/04/23 15:42	321-60-8	
p-Terphenyl-d14 (S)	83	%.	60-125	1	10/02/23 17:20	10/04/23 15:42	1718-51-0	
<b>8260D MSV 5030 Med Level</b>								
Analytical Method: EPA 8260D Preparation Method: EPA 5035/5030B								
Pace Analytical Services - Minneapolis								
Acetone	ND	ug/kg	895	1	09/22/23 12:15	09/27/23 11:02	67-64-1	
Allyl chloride	ND	ug/kg	179	1	09/22/23 12:15	09/27/23 11:02	107-05-1	
Benzene	ND	ug/kg	17.9	1	09/22/23 12:15	09/27/23 11:02	71-43-2	
Bromobenzene	ND	ug/kg	44.7	1	09/22/23 12:15	09/27/23 11:02	108-86-1	
Bromochloromethane	ND	ug/kg	44.7	1	09/22/23 12:15	09/27/23 11:02	74-97-5	
Bromodichloromethane	ND	ug/kg	44.7	1	09/22/23 12:15	09/27/23 11:02	75-27-4	
Bromoform	ND	ug/kg	179	1	09/22/23 12:15	09/27/23 11:02	75-25-2	
Bromomethane	ND	ug/kg	447	1	09/22/23 12:15	09/27/23 11:02	74-83-9	L1
2-Butanone (MEK)	ND	ug/kg	224	1	09/22/23 12:15	09/27/23 11:02	78-93-3	
n-Butylbenzene	ND	ug/kg	44.7	1	09/22/23 12:15	09/27/23 11:02	104-51-8	
sec-Butylbenzene	ND	ug/kg	44.7	1	09/22/23 12:15	09/27/23 11:02	135-98-8	
tert-Butylbenzene	ND	ug/kg	44.7	1	09/22/23 12:15	09/27/23 11:02	98-06-6	
Carbon tetrachloride	ND	ug/kg	44.7	1	09/22/23 12:15	09/27/23 11:02	56-23-5	
Chlorobenzene	ND	ug/kg	44.7	1	09/22/23 12:15	09/27/23 11:02	108-90-7	
Chloroethane	ND	ug/kg	447	1	09/22/23 12:15	09/27/23 11:02	75-00-3	
Chloroform	ND	ug/kg	44.7	1	09/22/23 12:15	09/27/23 11:02	67-66-3	
Chloromethane	ND	ug/kg	179	1	09/22/23 12:15	09/27/23 11:02	74-87-3	
2-Chlorotoluene	ND	ug/kg	44.7	1	09/22/23 12:15	09/27/23 11:02	95-49-8	
4-Chlorotoluene	ND	ug/kg	44.7	1	09/22/23 12:15	09/27/23 11:02	106-43-4	
1,2-Dibromo-3-chloropropane	ND	ug/kg	447	1	09/22/23 12:15	09/27/23 11:02	96-12-8	
Dibromochloromethane	ND	ug/kg	179	1	09/22/23 12:15	09/27/23 11:02	124-48-1	
1,2-Dibromoethane (EDB)	ND	ug/kg	44.7	1	09/22/23 12:15	09/27/23 11:02	106-93-4	
Dibromomethane	ND	ug/kg	44.7	1	09/22/23 12:15	09/27/23 11:02	74-95-3	
1,2-Dichlorobenzene	ND	ug/kg	44.7	1	09/22/23 12:15	09/27/23 11:02	95-50-1	
1,3-Dichlorobenzene	ND	ug/kg	44.7	1	09/22/23 12:15	09/27/23 11:02	541-73-1	
1,4-Dichlorobenzene	ND	ug/kg	44.7	1	09/22/23 12:15	09/27/23 11:02	106-46-7	
Dichlorodifluoromethane	ND	ug/kg	179	1	09/22/23 12:15	09/27/23 11:02	75-71-8	
1,1-Dichloroethane	ND	ug/kg	44.7	1	09/22/23 12:15	09/27/23 11:02	75-34-3	
1,2-Dichloroethane	ND	ug/kg	44.7	1	09/22/23 12:15	09/27/23 11:02	107-06-2	
1,1-Dichloroethene	ND	ug/kg	44.7	1	09/22/23 12:15	09/27/23 11:02	75-35-4	
cis-1,2-Dichloroethene	ND	ug/kg	44.7	1	09/22/23 12:15	09/27/23 11:02	156-59-2	
trans-1,2-Dichloroethene	ND	ug/kg	44.7	1	09/22/23 12:15	09/27/23 11:02	156-60-5	
Dichlorofluoromethane	ND	ug/kg	447	1	09/22/23 12:15	09/27/23 11:02	75-43-4	
1,2-Dichloropropane	ND	ug/kg	44.7	1	09/22/23 12:15	09/27/23 11:02	78-87-5	
1,3-Dichloropropane	ND	ug/kg	44.7	1	09/22/23 12:15	09/27/23 11:02	142-28-9	
2,2-Dichloropropane	ND	ug/kg	179	1	09/22/23 12:15	09/27/23 11:02	594-20-7	

## REPORT OF LABORATORY ANALYSIS

This report shall not be reproduced, except in full,  
without the written consent of Pace Analytical Services, LLC.



## ANALYTICAL RESULTS

Project: B1903316.02-Revised Report

Pace Project No.: 10669608

Sample: Export-3 Lab ID: 10669608001 Collected: 09/21/23 11:00 Received: 09/21/23 16:30 Matrix: Solid

Results reported on a "dry weight" basis and are adjusted for percent moisture, sample size and any dilutions.

Parameters	Results	Units	Report Limit	DF	Prepared	Analyzed	CAS No.	Qual
<b>8260D MSV 5030 Med Level</b>		Analytical Method: EPA 8260D Preparation Method: EPA 5035/5030B Pace Analytical Services - Minneapolis						
1,1-Dichloropropene	ND	ug/kg	44.7	1	09/22/23 12:15	09/27/23 11:02	563-58-6	
cis-1,3-Dichloropropene	ND	ug/kg	44.7	1	09/22/23 12:15	09/27/23 11:02	10061-01-5	
trans-1,3-Dichloropropene	ND	ug/kg	44.7	1	09/22/23 12:15	09/27/23 11:02	10061-02-6	
Diethyl ether (Ethyl ether)	ND	ug/kg	179	1	09/22/23 12:15	09/27/23 11:02	60-29-7	
Ethylbenzene	ND	ug/kg	44.7	1	09/22/23 12:15	09/27/23 11:02	100-41-4	
Hexachloro-1,3-butadiene	ND	ug/kg	224	1	09/22/23 12:15	09/27/23 11:02	87-68-3	
Isopropylbenzene (Cumene)	ND	ug/kg	44.7	1	09/22/23 12:15	09/27/23 11:02	98-82-8	
p-Isopropyltoluene	ND	ug/kg	44.7	1	09/22/23 12:15	09/27/23 11:02	99-87-6	
Methylene Chloride	ND	ug/kg	179	1	09/22/23 12:15	09/27/23 11:02	75-09-2	
4-Methyl-2-pentanone (MIBK)	ND	ug/kg	224	1	09/22/23 12:15	09/27/23 11:02	108-10-1	
Methyl-tert-butyl ether	ND	ug/kg	44.7	1	09/22/23 12:15	09/27/23 11:02	1634-04-4	
Naphthalene	ND	ug/kg	179	1	09/22/23 12:15	09/27/23 11:02	91-20-3	
n-Propylbenzene	ND	ug/kg	44.7	1	09/22/23 12:15	09/27/23 11:02	103-65-1	
Styrene	ND	ug/kg	44.7	1	09/22/23 12:15	09/27/23 11:02	100-42-5	
1,1,1,2-Tetrachloroethane	ND	ug/kg	44.7	1	09/22/23 12:15	09/27/23 11:02	630-20-6	
1,1,2,2-Tetrachloroethane	ND	ug/kg	44.7	1	09/22/23 12:15	09/27/23 11:02	79-34-5	
Tetrachloroethene	ND	ug/kg	44.7	1	09/22/23 12:15	09/27/23 11:02	127-18-4	
Tetrahydrofuran	ND	ug/kg	1790	1	09/22/23 12:15	09/27/23 11:02	109-99-9	
Toluene	ND	ug/kg	44.7	1	09/22/23 12:15	09/27/23 11:02	108-88-3	
1,2,3-Trichlorobenzene	ND	ug/kg	44.7	1	09/22/23 12:15	09/27/23 11:02	87-61-6	
1,2,4-Trichlorobenzene	ND	ug/kg	44.7	1	09/22/23 12:15	09/27/23 11:02	120-82-1	
1,1,1-Trichloroethane	ND	ug/kg	44.7	1	09/22/23 12:15	09/27/23 11:02	71-55-6	
1,1,2-Trichloroethane	ND	ug/kg	44.7	1	09/22/23 12:15	09/27/23 11:02	79-00-5	
Trichloroethene	ND	ug/kg	44.7	1	09/22/23 12:15	09/27/23 11:02	79-01-6	
Trichlorofluoromethane	ND	ug/kg	179	1	09/22/23 12:15	09/27/23 11:02	75-69-4	
1,2,3-Trichloropropane	ND	ug/kg	179	1	09/22/23 12:15	09/27/23 11:02	96-18-4	
1,1,2-Trichlorotrifluoroethane	ND	ug/kg	179	1	09/22/23 12:15	09/27/23 11:02	76-13-1	
1,2,4-Trimethylbenzene	ND	ug/kg	44.7	1	09/22/23 12:15	09/27/23 11:02	95-63-6	
1,3,5-Trimethylbenzene	ND	ug/kg	44.7	1	09/22/23 12:15	09/27/23 11:02	108-67-8	
Vinyl chloride	ND	ug/kg	17.9	1	09/22/23 12:15	09/27/23 11:02	75-01-4	
Xylene (Total)	ND	ug/kg	134	1	09/22/23 12:15	09/27/23 11:02	1330-20-7	
<b>Surrogates</b>								
Toluene-d8 (S)	99	%.	75-125	1	09/22/23 12:15	09/27/23 11:02	2037-26-5	
4-Bromofluorobenzene (S)	100	%.	75-125	1	09/22/23 12:15	09/27/23 11:02	460-00-4	
1,2-Dichlorobenzene-d4 (S)	99	%.	75-125	1	09/22/23 12:15	09/27/23 11:02	2199-69-1	

## REPORT OF LABORATORY ANALYSIS

This report shall not be reproduced, except in full,  
without the written consent of Pace Analytical Services, LLC.



## ANALYTICAL RESULTS

Project: B1903316.02-Revised Report

Pace Project No.: 10669608

Sample: TB-1 Lab ID: 10669608002 Collected: Received: 09/21/23 16:30 Matrix: Solid

## Results reported on a "wet-weight" basis

Parameters	Results	Units	Report Limit	DF	Prepared	Analyzed	CAS No.	Qual
<b>8260D MSV 5030 Med Level</b>		Analytical Method: EPA 8260D Preparation Method: EPA 5035/5030B Pace Analytical Services - Minneapolis						
Acetone	ND	ug/kg	1000	1	09/22/23 12:15	09/27/23 06:41	67-64-1	
Allyl chloride	ND	ug/kg	200	1	09/22/23 12:15	09/27/23 06:41	107-05-1	
Benzene	ND	ug/kg	20.0	1	09/22/23 12:15	09/27/23 06:41	71-43-2	
Bromobenzene	ND	ug/kg	50.0	1	09/22/23 12:15	09/27/23 06:41	108-86-1	
Bromochloromethane	ND	ug/kg	50.0	1	09/22/23 12:15	09/27/23 06:41	74-97-5	
Bromodichloromethane	ND	ug/kg	50.0	1	09/22/23 12:15	09/27/23 06:41	75-27-4	
Bromoform	ND	ug/kg	200	1	09/22/23 12:15	09/27/23 06:41	75-25-2	
Bromomethane	ND	ug/kg	500	1	09/22/23 12:15	09/27/23 06:41	74-83-9	L1
2-Butanone (MEK)	ND	ug/kg	250	1	09/22/23 12:15	09/27/23 06:41	78-93-3	
n-Butylbenzene	ND	ug/kg	50.0	1	09/22/23 12:15	09/27/23 06:41	104-51-8	
sec-Butylbenzene	ND	ug/kg	50.0	1	09/22/23 12:15	09/27/23 06:41	135-98-8	
tert-Butylbenzene	ND	ug/kg	50.0	1	09/22/23 12:15	09/27/23 06:41	98-06-6	
Carbon tetrachloride	ND	ug/kg	50.0	1	09/22/23 12:15	09/27/23 06:41	56-23-5	
Chlorobenzene	ND	ug/kg	50.0	1	09/22/23 12:15	09/27/23 06:41	108-90-7	
Chloroethane	ND	ug/kg	500	1	09/22/23 12:15	09/27/23 06:41	75-00-3	
Chloroform	ND	ug/kg	50.0	1	09/22/23 12:15	09/27/23 06:41	67-66-3	
Chloromethane	ND	ug/kg	200	1	09/22/23 12:15	09/27/23 06:41	74-87-3	
2-Chlorotoluene	ND	ug/kg	50.0	1	09/22/23 12:15	09/27/23 06:41	95-49-8	
4-Chlorotoluene	ND	ug/kg	50.0	1	09/22/23 12:15	09/27/23 06:41	106-43-4	
1,2-Dibromo-3-chloropropane	ND	ug/kg	500	1	09/22/23 12:15	09/27/23 06:41	96-12-8	
Dibromochloromethane	ND	ug/kg	200	1	09/22/23 12:15	09/27/23 06:41	124-48-1	
1,2-Dibromoethane (EDB)	ND	ug/kg	50.0	1	09/22/23 12:15	09/27/23 06:41	106-93-4	
Dibromomethane	ND	ug/kg	50.0	1	09/22/23 12:15	09/27/23 06:41	74-95-3	
1,2-Dichlorobenzene	ND	ug/kg	50.0	1	09/22/23 12:15	09/27/23 06:41	95-50-1	
1,3-Dichlorobenzene	ND	ug/kg	50.0	1	09/22/23 12:15	09/27/23 06:41	541-73-1	
1,4-Dichlorobenzene	ND	ug/kg	50.0	1	09/22/23 12:15	09/27/23 06:41	106-46-7	
Dichlorodifluoromethane	ND	ug/kg	200	1	09/22/23 12:15	09/27/23 06:41	75-71-8	
1,1-Dichloroethane	ND	ug/kg	50.0	1	09/22/23 12:15	09/27/23 06:41	75-34-3	
1,2-Dichloroethane	ND	ug/kg	50.0	1	09/22/23 12:15	09/27/23 06:41	107-06-2	
1,1-Dichloroethene	ND	ug/kg	50.0	1	09/22/23 12:15	09/27/23 06:41	75-35-4	
cis-1,2-Dichloroethene	ND	ug/kg	50.0	1	09/22/23 12:15	09/27/23 06:41	156-59-2	
trans-1,2-Dichloroethene	ND	ug/kg	50.0	1	09/22/23 12:15	09/27/23 06:41	156-60-5	
Dichlorofluoromethane	ND	ug/kg	500	1	09/22/23 12:15	09/27/23 06:41	75-43-4	
1,2-Dichloropropane	ND	ug/kg	50.0	1	09/22/23 12:15	09/27/23 06:41	78-87-5	
1,3-Dichloropropane	ND	ug/kg	50.0	1	09/22/23 12:15	09/27/23 06:41	142-28-9	
2,2-Dichloropropane	ND	ug/kg	200	1	09/22/23 12:15	09/27/23 06:41	594-20-7	
1,1-Dichloropropene	ND	ug/kg	50.0	1	09/22/23 12:15	09/27/23 06:41	563-58-6	
cis-1,3-Dichloropropene	ND	ug/kg	50.0	1	09/22/23 12:15	09/27/23 06:41	10061-01-5	
trans-1,3-Dichloropropene	ND	ug/kg	50.0	1	09/22/23 12:15	09/27/23 06:41	10061-02-6	
Diethyl ether (Ethyl ether)	ND	ug/kg	200	1	09/22/23 12:15	09/27/23 06:41	60-29-7	
Ethylbenzene	ND	ug/kg	50.0	1	09/22/23 12:15	09/27/23 06:41	100-41-4	
Hexachloro-1,3-butadiene	ND	ug/kg	250	1	09/22/23 12:15	09/27/23 06:41	87-68-3	
Isopropylbenzene (Cumene)	ND	ug/kg	50.0	1	09/22/23 12:15	09/27/23 06:41	98-82-8	
p-Isopropyltoluene	ND	ug/kg	50.0	1	09/22/23 12:15	09/27/23 06:41	99-87-6	
Methylene Chloride	ND	ug/kg	200	1	09/22/23 12:15	09/27/23 06:41	75-09-2	

## REPORT OF LABORATORY ANALYSIS

This report shall not be reproduced, except in full,  
without the written consent of Pace Analytical Services, LLC.





## ANALYTICAL RESULTS

Project: B1903316.02-Revised Report

Pace Project No.: 10669608

Sample: TB-1 Lab ID: 10669608002 Collected: Received: 09/21/23 16:30 Matrix: Solid

## Results reported on a "wet-weight" basis

Parameters	Results	Units	Report Limit	DF	Prepared	Analyzed	CAS No.	Qual
<b>8260D MSV 5030 Med Level</b>		Analytical Method: EPA 8260D Preparation Method: EPA 5035/5030B Pace Analytical Services - Minneapolis						
4-Methyl-2-pentanone (MIBK)	ND	ug/kg	250	1	09/22/23 12:15	09/27/23 06:41	108-10-1	
Methyl-tert-butyl ether	ND	ug/kg	50.0	1	09/22/23 12:15	09/27/23 06:41	1634-04-4	
Naphthalene	ND	ug/kg	200	1	09/22/23 12:15	09/27/23 06:41	91-20-3	
n-Propylbenzene	ND	ug/kg	50.0	1	09/22/23 12:15	09/27/23 06:41	103-65-1	
Styrene	ND	ug/kg	50.0	1	09/22/23 12:15	09/27/23 06:41	100-42-5	
1,1,1,2-Tetrachloroethane	ND	ug/kg	50.0	1	09/22/23 12:15	09/27/23 06:41	630-20-6	
1,1,2,2-Tetrachloroethane	ND	ug/kg	50.0	1	09/22/23 12:15	09/27/23 06:41	79-34-5	
Tetrachloroethene	ND	ug/kg	50.0	1	09/22/23 12:15	09/27/23 06:41	127-18-4	
Tetrahydrofuran	ND	ug/kg	2000	1	09/22/23 12:15	09/27/23 06:41	109-99-9	
Toluene	ND	ug/kg	50.0	1	09/22/23 12:15	09/27/23 06:41	108-88-3	
1,2,3-Trichlorobenzene	ND	ug/kg	50.0	1	09/22/23 12:15	09/27/23 06:41	87-61-6	
1,2,4-Trichlorobenzene	ND	ug/kg	50.0	1	09/22/23 12:15	09/27/23 06:41	120-82-1	
1,1,1-Trichloroethane	ND	ug/kg	50.0	1	09/22/23 12:15	09/27/23 06:41	71-55-6	
1,1,2-Trichloroethane	ND	ug/kg	50.0	1	09/22/23 12:15	09/27/23 06:41	79-00-5	
Trichloroethene	ND	ug/kg	50.0	1	09/22/23 12:15	09/27/23 06:41	79-01-6	
Trichlorofluoromethane	ND	ug/kg	200	1	09/22/23 12:15	09/27/23 06:41	75-69-4	
1,2,3-Trichloropropane	ND	ug/kg	200	1	09/22/23 12:15	09/27/23 06:41	96-18-4	
1,1,2-Trichlorotrifluoroethane	ND	ug/kg	200	1	09/22/23 12:15	09/27/23 06:41	76-13-1	
1,2,4-Trimethylbenzene	ND	ug/kg	50.0	1	09/22/23 12:15	09/27/23 06:41	95-63-6	
1,3,5-Trimethylbenzene	ND	ug/kg	50.0	1	09/22/23 12:15	09/27/23 06:41	108-67-8	
Vinyl chloride	ND	ug/kg	20.0	1	09/22/23 12:15	09/27/23 06:41	75-01-4	
Xylene (Total)	ND	ug/kg	150	1	09/22/23 12:15	09/27/23 06:41	1330-20-7	
<b>Surrogates</b>								
Toluene-d8 (S)	96	%.	75-125	1	09/22/23 12:15	09/27/23 06:41	2037-26-5	
4-Bromofluorobenzene (S)	104	%.	75-125	1	09/22/23 12:15	09/27/23 06:41	460-00-4	
1,2-Dichlorobenzene-d4 (S)	101	%.	75-125	1	09/22/23 12:15	09/27/23 06:41	2199-69-1	

## REPORT OF LABORATORY ANALYSIS

This report shall not be reproduced, except in full,  
without the written consent of Pace Analytical Services, LLC.





## ANALYTICAL RESULTS

Project: B1903316.02-Revised Report

Pace Project No.: 10669608

Sample: TB-2 Lab ID: 10669608003 Collected: Received: 09/21/23 16:30 Matrix: Solid

Results reported on a "wet-weight" basis

Parameters	Results	Units	Report Limit	DF	Prepared	Analyzed	CAS No.	Qual
<b>WIGRO GCV</b>								
Analytical Method: WI MOD GRO Preparation Method: EPA 5030 Medium Soil								
Pace Analytical Services - Minneapolis								
Gasoline Range Organics	ND	mg/kg	10.0	1	09/25/23 14:00	09/26/23 08:50		
<b>Surrogates</b>								
a,a,a-Trifluorotoluene (S)	96	%.	80-200	1	09/25/23 14:00	09/26/23 08:50	98-08-8	

## REPORT OF LABORATORY ANALYSIS

This report shall not be reproduced, except in full,  
without the written consent of Pace Analytical Services, LLC.



## QUALITY CONTROL DATA

Project: B1903316.02-Revised Report

Pace Project No.: 10669608

QC Batch:	907903	Analysis Method:	WI MOD GRO
QC Batch Method:	EPA 5030 Medium Soil	Analysis Description:	WIGRO Solid GCV
		Laboratory:	Pace Analytical Services - Minneapolis

Associated Lab Samples: 10669608001, 10669608003

METHOD BLANK: 4780077

Matrix: Solid

Associated Lab Samples: 10669608001, 10669608003

Parameter	Units	Blank Result	Reporting Limit	Analyzed	Qualifiers
Gasoline Range Organics	mg/kg	ND	10.0	09/26/23 07:53	
a,a,a-Trifluorotoluene (S)	%.	97	80-200	09/26/23 07:53	

LABORATORY CONTROL SAMPLE &amp; LCSD: 4780078

4780079

Parameter	Units	Spike Conc.	LCS Result	LCSD Result	LCS % Rec	LCSD % Rec	% Rec Limits	RPD	Max RPD	Qualifiers
Gasoline Range Organics	mg/kg	50	46.7	47.5	93	95	80-120	2	20	
a,a,a-Trifluorotoluene (S)	%.				103	105	80-200			

Results presented on this page are in the units indicated by the "Units" column except where an alternate unit is presented to the right of the result.

## REPORT OF LABORATORY ANALYSIS

This report shall not be reproduced, except in full,  
without the written consent of Pace Analytical Services, LLC.



## QUALITY CONTROL DATA

Project: B1903316.02-Revised Report

Pace Project No.: 10669608

QC Batch: 907854

Analysis Method: EPA 7471B

QC Batch Method: EPA 7471B

Analysis Description: 7471B Mercury Solids

Laboratory: Pace Analytical Services - Minneapolis

Associated Lab Samples: 10669608001

METHOD BLANK: 4779949

Matrix: Solid

Associated Lab Samples: 10669608001

Parameter	Units	Blank Result	Reporting Limit	Analyzed	Qualifiers
Mercury	mg/kg	ND	0.017	09/28/23 12:15	

LABORATORY CONTROL SAMPLE: 4779950

Parameter	Units	Spike Conc.	LCS Result	LCS % Rec	% Rec Limits	Qualifiers
Mercury	mg/kg	0.49	0.47	96	80-120	

MATRIX SPIKE &amp; MATRIX SPIKE DUPLICATE: 4779951 4779952

Parameter	Units	10669608001 Result	MS Spike Conc.	MSD Spike Conc.	MS Result	MSD Result	MS % Rec	MSD % Rec	% Rec Limits	RPD	Max RPD	Qual
Mercury	mg/kg	0.021	0.47	0.48	0.49	0.49	101	99	80-120	0	20	

Results presented on this page are in the units indicated by the "Units" column except where an alternate unit is presented to the right of the result.

## REPORT OF LABORATORY ANALYSIS

This report shall not be reproduced, except in full,  
without the written consent of Pace Analytical Services, LLC.



## QUALITY CONTROL DATA

Project: B1903316.02-Revised Report

Pace Project No.: 10669608

QC Batch: 907852

Analysis Method: EPA 6020B

QC Batch Method: EPA 3050B

Analysis Description: 6020B Solids UPD5

Laboratory: Pace Analytical Services - Minneapolis

Associated Lab Samples: 10669608001

METHOD BLANK: 4779941

Matrix: Solid

Associated Lab Samples: 10669608001

Parameter	Units	Blank Result	Reporting Limit	Analyzed	Qualifiers
Arsenic	mg/kg	ND	0.50	09/26/23 22:18	
Barium	mg/kg	ND	0.30	09/26/23 22:18	
Cadmium	mg/kg	ND	0.080	09/26/23 22:18	
Chromium	mg/kg	ND	2.0	09/26/23 22:18	
Lead	mg/kg	ND	0.50	09/26/23 22:18	
Selenium	mg/kg	ND	0.50	09/26/23 22:18	
Silver	mg/kg	ND	0.50	09/26/23 22:18	

LABORATORY CONTROL SAMPLE: 4779942

Parameter	Units	Spike Conc.	LCS Result	LCS % Rec	% Rec Limits	Qualifiers
Arsenic	mg/kg	48.6	49.9	103	80-120	
Barium	mg/kg	48.6	50.7	104	80-120	
Cadmium	mg/kg	48.6	49.1	101	80-120	
Chromium	mg/kg	48.6	51.8	107	80-120	
Lead	mg/kg	48.6	50.0	103	80-120	
Selenium	mg/kg	48.6	49.9	103	80-120	
Silver	mg/kg	24.3	25.7	106	80-120	

MATRIX SPIKE &amp; MATRIX SPIKE DUPLICATE: 4779943 4779944

Parameter	Units	10669608001 Result	MS Spike Conc.	MSD Spike Conc.	MS Result	MSD Result	MS % Rec	MSD % Rec	% Rec Limits	RPD	Max RPD	Qual
Arsenic	mg/kg	3.8	52.3	54	55.7	59.8	99	104	75-125	7	20	
Barium	mg/kg	62.4	52.3	54	115	128	101	122	75-125	11	20	
Cadmium	mg/kg	0.12	52.3	54	53.4	56.9	102	105	75-125	6	20	
Chromium	mg/kg	25.7	52.3	54	78.8	85.4	101	111	75-125	8	20	
Lead	mg/kg	5.2	52.3	54	59.3	63.4	103	108	75-125	7	20	
Selenium	mg/kg	ND	52.3	54	54.7	56.1	104	104	75-125	2	20	
Silver	mg/kg	ND	26.2	26.9	28.0	29.6	107	110	75-125	5	20	

Results presented on this page are in the units indicated by the "Units" column except where an alternate unit is presented to the right of the result.

## REPORT OF LABORATORY ANALYSIS

This report shall not be reproduced, except in full,  
without the written consent of Pace Analytical Services, LLC.



## QUALITY CONTROL DATA

Project: B1903316.02-Revised Report

Pace Project No.: 10669608

QC Batch: 908334

Analysis Method: ASTM D2974

QC Batch Method: ASTM D2974

Analysis Description: Dry Weight / %M by ASTM D2974

Laboratory: Pace Analytical Services - Minneapolis

Associated Lab Samples: 10669608001

SAMPLE DUPLICATE: 4782139

Parameter	Units	10668973001 Result	Dup Result	RPD	Max RPD	Qualifiers
Percent Moisture	%	5.4	5.5	1	30	N2

SAMPLE DUPLICATE: 4782140

Parameter	Units	10669820007 Result	Dup Result	RPD	Max RPD	Qualifiers
Percent Moisture	%	18.4	18.3	0	30	N2

Results presented on this page are in the units indicated by the "Units" column except where an alternate unit is presented to the right of the result.

## REPORT OF LABORATORY ANALYSIS

This report shall not be reproduced, except in full,  
without the written consent of Pace Analytical Services, LLC.



## QUALITY CONTROL DATA

Project: B1903316.02-Revised Report

Pace Project No.: 10669608

QC Batch: 907592

Analysis Method: EPA 8260D

QC Batch Method: EPA 5035/5030B

Analysis Description: 8260D MSV 5030 Med Level

Laboratory: Pace Analytical Services - Minneapolis

Associated Lab Samples: 10669608001, 10669608002

METHOD BLANK: 4778528

Matrix: Solid

Associated Lab Samples: 10669608001, 10669608002

Parameter	Units	Blank Result	Reporting Limit	Analyzed	Qualifiers
1,1,1,2-Tetrachloroethane	ug/kg	ND	50.0	09/27/23 06:08	
1,1,1-Trichloroethane	ug/kg	ND	50.0	09/27/23 06:08	
1,1,2,2-Tetrachloroethane	ug/kg	ND	50.0	09/27/23 06:08	
1,1,2-Trichloroethane	ug/kg	ND	50.0	09/27/23 06:08	
1,1,2-Trichlorotrifluoroethane	ug/kg	ND	200	09/27/23 06:08	
1,1-Dichloroethane	ug/kg	ND	50.0	09/27/23 06:08	
1,1-Dichloroethene	ug/kg	ND	50.0	09/27/23 06:08	
1,1-Dichloropropene	ug/kg	ND	50.0	09/27/23 06:08	
1,2,3-Trichlorobenzene	ug/kg	ND	50.0	09/27/23 06:08	
1,2,3-Trichloropropane	ug/kg	ND	200	09/27/23 06:08	
1,2,4-Trichlorobenzene	ug/kg	ND	50.0	09/27/23 06:08	
1,2,4-Trimethylbenzene	ug/kg	ND	50.0	09/27/23 06:08	
1,2-Dibromo-3-chloropropane	ug/kg	ND	500	09/27/23 06:08	
1,2-Dibromoethane (EDB)	ug/kg	ND	50.0	09/27/23 06:08	
1,2-Dichlorobenzene	ug/kg	ND	50.0	09/27/23 06:08	
1,2-Dichloroethane	ug/kg	ND	50.0	09/27/23 06:08	
1,2-Dichloropropane	ug/kg	ND	50.0	09/27/23 06:08	
1,3,5-Trimethylbenzene	ug/kg	ND	50.0	09/27/23 06:08	
1,3-Dichlorobenzene	ug/kg	ND	50.0	09/27/23 06:08	
1,3-Dichloropropane	ug/kg	ND	50.0	09/27/23 06:08	
1,4-Dichlorobenzene	ug/kg	ND	50.0	09/27/23 06:08	
2,2-Dichloropropane	ug/kg	ND	200	09/27/23 06:08	
2-Butanone (MEK)	ug/kg	ND	250	09/27/23 06:08	
2-Chlorotoluene	ug/kg	ND	50.0	09/27/23 06:08	
4-Chlorotoluene	ug/kg	ND	50.0	09/27/23 06:08	
4-Methyl-2-pentanone (MIBK)	ug/kg	ND	250	09/27/23 06:08	
Acetone	ug/kg	ND	1000	09/27/23 06:08	
Allyl chloride	ug/kg	ND	200	09/27/23 06:08	
Benzene	ug/kg	ND	20.0	09/27/23 06:08	
Bromobenzene	ug/kg	ND	50.0	09/27/23 06:08	
Bromochloromethane	ug/kg	ND	50.0	09/27/23 06:08	
Bromodichloromethane	ug/kg	ND	50.0	09/27/23 06:08	
Bromoform	ug/kg	ND	200	09/27/23 06:08	
Bromomethane	ug/kg	ND	500	09/27/23 06:08	
Carbon tetrachloride	ug/kg	ND	50.0	09/27/23 06:08	
Chlorobenzene	ug/kg	ND	50.0	09/27/23 06:08	
Chloroethane	ug/kg	ND	500	09/27/23 06:08	
Chloroform	ug/kg	ND	50.0	09/27/23 06:08	
Chloromethane	ug/kg	ND	200	09/27/23 06:08	
cis-1,2-Dichloroethene	ug/kg	ND	50.0	09/27/23 06:08	

Results presented on this page are in the units indicated by the "Units" column except where an alternate unit is presented to the right of the result.

## REPORT OF LABORATORY ANALYSIS

This report shall not be reproduced, except in full,

without the written consent of Pace Analytical Services, LLC.



## QUALITY CONTROL DATA

Project: B1903316.02-Revised Report

Pace Project No.: 10669608

METHOD BLANK: 4778528

Matrix: Solid

Associated Lab Samples: 10669608001, 10669608002

Parameter	Units	Blank Result	Reporting Limit	Analyzed	Qualifiers
cis-1,3-Dichloropropene	ug/kg	ND	50.0	09/27/23 06:08	
Dibromochloromethane	ug/kg	ND	200	09/27/23 06:08	
Dibromomethane	ug/kg	ND	50.0	09/27/23 06:08	
Dichlorodifluoromethane	ug/kg	ND	200	09/27/23 06:08	
Dichlorofluoromethane	ug/kg	ND	500	09/27/23 06:08	
Diethyl ether (Ethyl ether)	ug/kg	ND	200	09/27/23 06:08	
Ethylbenzene	ug/kg	ND	50.0	09/27/23 06:08	
Hexachloro-1,3-butadiene	ug/kg	ND	250	09/27/23 06:08	
Isopropylbenzene (Cumene)	ug/kg	ND	50.0	09/27/23 06:08	
Methyl-tert-butyl ether	ug/kg	ND	50.0	09/27/23 06:08	
Methylene Chloride	ug/kg	ND	200	09/27/23 06:08	
n-Butylbenzene	ug/kg	ND	50.0	09/27/23 06:08	
n-Propylbenzene	ug/kg	ND	50.0	09/27/23 06:08	
Naphthalene	ug/kg	ND	200	09/27/23 06:08	
p-Isopropyltoluene	ug/kg	ND	50.0	09/27/23 06:08	
sec-Butylbenzene	ug/kg	ND	50.0	09/27/23 06:08	
Styrene	ug/kg	ND	50.0	09/27/23 06:08	
tert-Butylbenzene	ug/kg	ND	50.0	09/27/23 06:08	
Tetrachloroethene	ug/kg	ND	50.0	09/27/23 06:08	
Tetrahydrofuran	ug/kg	ND	2000	09/27/23 06:08	
Toluene	ug/kg	ND	50.0	09/27/23 06:08	
trans-1,2-Dichloroethene	ug/kg	ND	50.0	09/27/23 06:08	
trans-1,3-Dichloropropene	ug/kg	ND	50.0	09/27/23 06:08	
Trichloroethene	ug/kg	ND	50.0	09/27/23 06:08	
Trichlorofluoromethane	ug/kg	ND	200	09/27/23 06:08	
Vinyl chloride	ug/kg	ND	20.0	09/27/23 06:08	
Xylene (Total)	ug/kg	ND	150	09/27/23 06:08	
1,2-Dichlorobenzene-d4 (S)	%	101	75-125	09/27/23 06:08	
4-Bromofluorobenzene (S)	%	103	75-125	09/27/23 06:08	
Toluene-d8 (S)	%	100	75-125	09/27/23 06:08	

LABORATORY CONTROL SAMPLE: 4778529

Parameter	Units	Spike Conc.	LCS Result	LCS % Rec	% Rec Limits	Qualifiers
1,1,1,2-Tetrachloroethane	ug/kg	1000	1000	100	75-125	
1,1,1-Trichloroethane	ug/kg	1000	992	99	75-125	
1,1,2,2-Tetrachloroethane	ug/kg	1000	1090	109	66-128	
1,1,2-Trichloroethane	ug/kg	1000	1130	113	75-127	
1,1,2-Trichlorotrifluoroethane	ug/kg	1000	835	84	59-125	
1,1-Dichloroethane	ug/kg	1000	1120	112	61-125	
1,1-Dichloroethene	ug/kg	1000	1090	109	54-125	
1,1-Dichloropropene	ug/kg	1000	1060	106	70-125	
1,2,3-Trichlorobenzene	ug/kg	1000	1050	105	70-136	
1,2,3-Trichloropropane	ug/kg	1000	1000	100	75-125	

Results presented on this page are in the units indicated by the "Units" column except where an alternate unit is presented to the right of the result.

## REPORT OF LABORATORY ANALYSIS

This report shall not be reproduced, except in full,  
without the written consent of Pace Analytical Services, LLC.



## QUALITY CONTROL DATA

Project: B1903316.02-Revised Report

Pace Project No.: 10669608

LABORATORY CONTROL SAMPLE: 4778529

Parameter	Units	Spike Conc.	LCS Result	LCS % Rec	% Rec Limits	Qualifiers
1,2,4-Trichlorobenzene	ug/kg	1000	1030	103	71-133	
1,2,4-Trimethylbenzene	ug/kg	1000	1040	104	75-134	
1,2-Dibromo-3-chloropropane	ug/kg	1000	937	94	73-129	
1,2-Dibromoethane (EDB)	ug/kg	1000	978	98	75-125	
1,2-Dichlorobenzene	ug/kg	1000	1090	109	75-125	
1,2-Dichloroethane	ug/kg	1000	1130	113	72-125	
1,2-Dichloropropane	ug/kg	1000	1140	114	72-125	
1,3,5-Trimethylbenzene	ug/kg	1000	1050	105	75-132	
1,3-Dichlorobenzene	ug/kg	1000	1090	109	75-125	
1,3-Dichloropropane	ug/kg	1000	1090	109	73-128	
1,4-Dichlorobenzene	ug/kg	1000	1080	108	75-125	
2,2-Dichloropropane	ug/kg	1000	792	79	54-125	
2-Butanone (MEK)	ug/kg	5000	5500	110	58-142	
2-Chlorotoluene	ug/kg	1000	1050	105	75-128	
4-Chlorotoluene	ug/kg	1000	1070	107	75-129	
4-Methyl-2-pentanone (MIBK)	ug/kg	5000	5820	116	68-139	
Acetone	ug/kg	5000	5300	106	58-131	
Allyl chloride	ug/kg	1000	1020	102	30-138	
Benzene	ug/kg	1000	1080	108	72-125	
Bromobenzene	ug/kg	1000	1140	114	75-125	
Bromochloromethane	ug/kg	1000	1140	114	74-125	
Bromodichloromethane	ug/kg	1000	1030	103	73-125	
Bromoform	ug/kg	1000	935	93	65-125	
Bromomethane	ug/kg	1000	1560	156	30-150 L1	
Carbon tetrachloride	ug/kg	1000	942	94	70-126	
Chlorobenzene	ug/kg	1000	1100	110	75-125	
Chloroethane	ug/kg	1000	1120	112	40-150	
Chloroform	ug/kg	1000	1110	111	75-125	
Chloromethane	ug/kg	1000	953	95	31-150	
cis-1,2-Dichloroethene	ug/kg	1000	1120	112	73-125	
cis-1,3-Dichloropropene	ug/kg	1000	941	94	70-131	
Dibromochloromethane	ug/kg	1000	932	93	75-125	
Dibromomethane	ug/kg	1000	1020	102	75-125	
Dichlorodifluoromethane	ug/kg	1000	669	67	32-150	
Dichlorofluoromethane	ug/kg	1000	1090	109	36-150	
Diethyl ether (Ethyl ether)	ug/kg	1000	1130	113	50-132	
Ethylbenzene	ug/kg	1000	1060	106	75-130	
Hexachloro-1,3-butadiene	ug/kg	1000	874	87	65-141	
Isopropylbenzene (Cumene)	ug/kg	1000	1080	108	73-134	
Methyl-tert-butyl ether	ug/kg	1000	1120	112	70-125	
Methylene Chloride	ug/kg	1000	1150	115	53-128	
n-Butylbenzene	ug/kg	1000	930	93	67-139	
n-Propylbenzene	ug/kg	1000	1020	102	71-133	
Naphthalene	ug/kg	1000	1140	114	71-141	
p-Isopropyltoluene	ug/kg	1000	1030	103	75-136	
sec-Butylbenzene	ug/kg	1000	1020	102	75-134	
Styrene	ug/kg	1000	1120	112	59-137	

Results presented on this page are in the units indicated by the "Units" column except where an alternate unit is presented to the right of the result.

## REPORT OF LABORATORY ANALYSIS

This report shall not be reproduced, except in full,  
without the written consent of Pace Analytical Services, LLC.





## QUALITY CONTROL DATA

Project: B1903316.02-Revised Report

Pace Project No.: 10669608

LABORATORY CONTROL SAMPLE: 4778529

Parameter	Units	Spike Conc.	LCS Result	LCS % Rec	% Rec Limits	Qualifiers
tert-Butylbenzene	ug/kg	1000	1070	107	75-128	
Tetrachloroethene	ug/kg	1000	1070	107	73-125	
Tetrahydrofuran	ug/kg	5000	5530	111	69-125	
Toluene	ug/kg	1000	1110	111	75-125	
trans-1,2-Dichloroethene	ug/kg	1000	1070	107	60-125	
trans-1,3-Dichloropropene	ug/kg	1000	986	99	75-132	
Trichloroethene	ug/kg	1000	1150	115	73-125	
Trichlorofluoromethane	ug/kg	1000	948	95	30-150	
Vinyl chloride	ug/kg	1000	1000	100	43-150	
Xylene (Total)	ug/kg	3000	3260	109	75-126	
1,2-Dichlorobenzene-d4 (S)	%			101	75-125	
4-Bromofluorobenzene (S)	%			95	75-125	
Toluene-d8 (S)	%			100	75-125	

MATRIX SPIKE &amp; MATRIX SPIKE DUPLICATE: 4778530 4778531

Parameter	Units	10669402001 Result	MS Spike Conc.	MSD Spike Conc.	MS Result	MSD Result	MS % Rec	MSD % Rec	% Rec Limits	RPD	Max RPD	Qual
1,1,1,2-Tetrachloroethane	ug/kg	ND	1230	1230	1220	1190	99	97	69-126	2	30	
1,1,1-Trichloroethane	ug/kg	ND	1230	1230	1210	1190	98	97	68-125	2	30	
1,1,2,2-Tetrachloroethane	ug/kg	ND	1230	1230	1120	1220	91	99	66-128	9	30	
1,1,2-Trichloroethane	ug/kg	ND	1230	1230	1310	1290	106	104	75-127	2	30	
1,1,2-Trichlorotrifluoroethane	ug/kg	ND	1230	1230	1070	1050	87	85	51-136	2	30	
1,1-Dichloroethane	ug/kg	ND	1230	1230	1350	1320	110	107	61-125	3	30	
1,1-Dichloroethene	ug/kg	ND	1230	1230	1310	1300	106	105	48-139	1	30	
1,1-Dichloropropene	ug/kg	ND	1230	1230	1310	1270	107	103	59-130	3	30	
1,2,3-Trichlorobenzene	ug/kg	ND	1230	1230	1260	1290	102	105	70-136	3	30	
1,2,3-Trichloropropane	ug/kg	ND	1230	1230	1230	1350	100	109	75-125	9	30	
1,2,4-Trichlorobenzene	ug/kg	ND	1230	1230	1270	1280	103	104	69-133	1	30	
1,2,4-Trimethylbenzene	ug/kg	ND	1230	1230	1270	1210	103	99	61-135	5	30	
1,2-Dibromo-3-chloropropane	ug/kg	ND	1230	1230	1150	1130	93	92	42-142	1	30	
1,2-Dibromoethane (EDB)	ug/kg	ND	1230	1230	1220	1180	99	96	75-125	3	30	
1,2-Dichlorobenzene	ug/kg	ND	1230	1230	1290	1280	105	104	75-125	1	30	
1,2-Dichloroethane	ug/kg	ND	1230	1230	1310	1300	106	105	69-125	1	30	
1,2-Dichloropropane	ug/kg	ND	1230	1230	1350	1340	110	109	72-125	1	30	
1,3,5-Trimethylbenzene	ug/kg	ND	1230	1230	1300	1220	106	99	65-133	6	30	
1,3-Dichlorobenzene	ug/kg	ND	1230	1230	1300	1280	106	104	75-125	2	30	
1,3-Dichloropropane	ug/kg	ND	1230	1230	1270	1270	103	103	73-128	0	30	
1,4-Dichlorobenzene	ug/kg	ND	1230	1230	1270	1250	103	101	75-125	2	30	
2,2-Dichloropropane	ug/kg	ND	1230	1230	952	902	77	73	54-128	5	30	
2-Butanone (MEK)	ug/kg	ND	6150	6150	6250	6420	102	104	58-142	3	30	
2-Chlorotoluene	ug/kg	ND	1230	1230	1300	1240	106	101	74-128	5	30	
4-Chlorotoluene	ug/kg	ND	1230	1230	1330	1240	108	101	75-129	6	30	

Results presented on this page are in the units indicated by the "Units" column except where an alternate unit is presented to the right of the result.

## REPORT OF LABORATORY ANALYSIS

This report shall not be reproduced, except in full,  
without the written consent of Pace Analytical Services, LLC.



## QUALITY CONTROL DATA

Project: B1903316.02-Revised Report

Pace Project No.: 10669608

MATRIX SPIKE & MATRIX SPIKE DUPLICATE: 4778530 4778531											
Parameter	Units	10669402001 Result	MS Spike Conc.	MSD Spike Conc.	MS Result	MSD Result	MS % Rec	MSD % Rec	% Rec Limits	Max RPD	Qual
4-Methyl-2-pentanone (MIBK)	ug/kg	ND	6150	6150	7130	6270	116	102	68-139	13	30
Acetone	ug/kg	ND	6150	6150	6240	6300	101	102	58-131	1	30
Allyl chloride	ug/kg	ND	1230	1230	1240	1190	101	97	30-141	4	30
Benzene	ug/kg	ND	1230	1230	1290	1270	105	103	66-125	2	30
Bromobenzene	ug/kg	ND	1230	1230	1300	1360	105	110	75-125	5	30
Bromochloromethane	ug/kg	ND	1230	1230	1340	1300	109	105	74-125	3	30
Bromodichloromethane	ug/kg	ND	1230	1230	1220	1190	99	97	65-131	2	30
Bromoform	ug/kg	ND	1230	1230	1160	1140	95	93	50-125	2	30
Bromomethane	ug/kg	ND	1230	1230	1780	1690	145	137	30-150	5	30
Carbon tetrachloride	ug/kg	ND	1230	1230	1140	1120	92	91	49-136	1	30
Chlorobenzene	ug/kg	ND	1230	1230	1310	1280	106	104	75-125	2	30
Chloroethane	ug/kg	ND	1230	1230	1300	1180	106	96	40-150	10	30
Chloroform	ug/kg	ND	1230	1230	1320	1300	107	105	73-125	2	30
Chloromethane	ug/kg	ND	1230	1230	1100	1070	90	87	31-150	3	30
cis-1,2-Dichloroethene	ug/kg	ND	1230	1230	1360	1320	110	107	67-126	2	30
cis-1,3-Dichloropropene	ug/kg	ND	1230	1230	1110	1040	90	85	70-131	6	30
Dibromochloromethane	ug/kg	ND	1230	1230	1160	1150	94	94	52-127	1	30
Dibromomethane	ug/kg	ND	1230	1230	1190	1210	97	98	72-125	1	30
Dichlorodifluoromethane	ug/kg	ND	1230	1230	823	788	67	64	32-150	4	30
Dichlorofluoromethane	ug/kg	ND	1230	1230	1380	1330	112	108	36-150	3	30
Diethyl ether (Ethyl ether)	ug/kg	ND	1230	1230	1310	1280	106	104	50-132	3	30
Ethylbenzene	ug/kg	ND	1230	1230	1250	1220	101	99	70-130	2	30
Hexachloro-1,3-butadiene	ug/kg	ND	1230	1230	1090	1060	89	86	62-146	3	30
Isopropylbenzene (Cumene)	ug/kg	ND	1230	1230	1300	1260	105	103	73-134	3	30
Methyl-tert-butyl ether	ug/kg	ND	1230	1230	1320	1320	107	107	67-125	0	30
Methylene Chloride	ug/kg	ND	1230	1230	1360	1320	110	108	53-128	3	30
n-Butylbenzene	ug/kg	ND	1230	1230	1120	1100	91	89	64-139	1	30
n-Propylbenzene	ug/kg	ND	1230	1230	1220	1200	99	97	71-133	2	30
Naphthalene	ug/kg	ND	1230	1230	1340	1390	109	113	30-150	4	30
p-Isopropyltoluene	ug/kg	ND	1230	1230	1250	1180	101	96	70-136	6	30
sec-Butylbenzene	ug/kg	ND	1230	1230	1240	1170	101	95	72-134	6	30
Styrene	ug/kg	ND	1230	1230	1340	1330	109	108	59-137	0	30
tert-Butylbenzene	ug/kg	ND	1230	1230	1320	1260	107	102	74-128	5	30
Tetrachloroethene	ug/kg	ND	1230	1230	1350	1260	110	102	63-129	7	30
Tetrahydrofuran	ug/kg	ND	6150	6150	6290	6410	102	104	66-128	2	30
Toluene	ug/kg	ND	1230	1230	1300	1200	106	97	69-125	9	30
trans-1,2-Dichloroethene	ug/kg	ND	1230	1230	1290	1240	105	101	57-130	4	30
trans-1,3-Dichloropropene	ug/kg	ND	1230	1230	1240	1130	101	92	69-132	10	30
Trichloroethene	ug/kg	ND	1230	1230	1460	1400	119	114	70-128	5	30
Trichlorofluoromethane	ug/kg	ND	1230	1230	1160	1170	95	95	30-150	0	30
Vinyl chloride	ug/kg	ND	1230	1230	1190	1160	96	94	43-150	2	30
Xylene (Total)	ug/kg	ND	3690	3690	3860	3800	105	103	68-129	2	30
1,2-Dichlorobenzene-d4 (S)	%						100	101	75-125		
4-Bromofluorobenzene (S)	%						99	101	75-125		

Results presented on this page are in the units indicated by the "Units" column except where an alternate unit is presented to the right of the result.

## REPORT OF LABORATORY ANALYSIS

This report shall not be reproduced, except in full,  
without the written consent of Pace Analytical Services, LLC.



## QUALITY CONTROL DATA

Project: B1903316.02-Revised Report

Pace Project No.: 10669608

MATRIX SPIKE & MATRIX SPIKE DUPLICATE: 4778530 4778531												
Parameter	Units	10669402001	MS	MSD	MS	MSD	MS	MSD	% Rec	Max	Qual	
		Result	Spike	Spike								Result
Toluene-d8 (S)	%.		Conc.	Conc.			101	95	75-125			

Results presented on this page are in the units indicated by the "Units" column except where an alternate unit is presented to the right of the result.

## REPORT OF LABORATORY ANALYSIS

This report shall not be reproduced, except in full,  
without the written consent of Pace Analytical Services, LLC.



## QUALITY CONTROL DATA

Project: B1903316.02-Revised Report

Pace Project No.: 10669608

QC Batch: 909356

Analysis Method: EPA 8270E by SIM

QC Batch Method: EPA 3546

Analysis Description: 8270E Solid PAH by SIM MSSV

Laboratory: Pace Analytical Services - Minneapolis

Associated Lab Samples: 10669608001

METHOD BLANK: 4787577

Matrix: Solid

Associated Lab Samples: 10669608001

Parameter	Units	Blank Result	Reporting Limit	Analyzed	Qualifiers
Acenaphthene	ug/kg	ND	10.0	10/04/23 15:23	
Acenaphthylene	ug/kg	ND	10.0	10/04/23 15:23	
Anthracene	ug/kg	ND	10.0	10/04/23 15:23	
Benzo(a)anthracene	ug/kg	ND	10.0	10/04/23 15:23	
Benzo(a)pyrene	ug/kg	ND	10.0	10/04/23 15:23	
Benzo(b)fluoranthene	ug/kg	ND	10.0	10/04/23 15:23	
Benzo(g,h,i)perylene	ug/kg	ND	10.0	10/04/23 15:23	
Benzo(k)fluoranthene	ug/kg	ND	10.0	10/04/23 15:23	
Chrysene	ug/kg	ND	10.0	10/04/23 15:23	
Dibenz(a,h)anthracene	ug/kg	ND	10.0	10/04/23 15:23	
Fluoranthene	ug/kg	ND	10.0	10/04/23 15:23	
Fluorene	ug/kg	ND	10.0	10/04/23 15:23	
Indeno(1,2,3-cd)pyrene	ug/kg	ND	10.0	10/04/23 15:23	
Naphthalene	ug/kg	ND	10.0	10/04/23 15:23	
Phenanthrene	ug/kg	ND	10.0	10/04/23 15:23	
Pyrene	ug/kg	ND	10.0	10/04/23 15:23	
2-Fluorobiphenyl (S)	%	80	54-125	10/04/23 15:23	
p-Terphenyl-d14 (S)	%	90	60-125	10/04/23 15:23	

LABORATORY CONTROL SAMPLE: 4787578

Parameter	Units	Spike Conc.	LCS Result	LCS % Rec	% Rec Limits	Qualifiers
Acenaphthene	ug/kg	100	65.9	66	56-125	
Acenaphthylene	ug/kg	100	66.8	67	54-125	
Anthracene	ug/kg	100	76.1	76	59-125	
Benzo(a)anthracene	ug/kg	100	82.2	82	55-125	
Benzo(a)pyrene	ug/kg	100	88.5	89	69-125	
Benzo(b)fluoranthene	ug/kg	100	93.9	94	54-125	
Benzo(g,h,i)perylene	ug/kg	100	85.9	86	63-125	
Benzo(k)fluoranthene	ug/kg	100	83.9	84	65-125	
Chrysene	ug/kg	100	84.8	85	62-125	
Dibenz(a,h)anthracene	ug/kg	100	87.7	88	64-125	
Fluoranthene	ug/kg	100	87.5	87	69-125	
Fluorene	ug/kg	100	72.1	72	61-125	
Indeno(1,2,3-cd)pyrene	ug/kg	100	87.8	88	54-125	
Naphthalene	ug/kg	100	66.5	67	49-125	
Phenanthrene	ug/kg	100	75.9	76	60-125	
Pyrene	ug/kg	100	86.4	86	69-125	
2-Fluorobiphenyl (S)	%			65	54-125	

Results presented on this page are in the units indicated by the "Units" column except where an alternate unit is presented to the right of the result.

## REPORT OF LABORATORY ANALYSIS

This report shall not be reproduced, except in full,  
without the written consent of Pace Analytical Services, LLC.



## QUALITY CONTROL DATA

Project: B1903316.02-Revised Report

Pace Project No.: 10669608

LABORATORY CONTROL SAMPLE: 4787578

Parameter	Units	Spike Conc.	LCS Result	LCS % Rec	% Rec Limits	Qualifiers
p-Terphenyl-d14 (S)	%.			91	60-125	

MATRIX SPIKE &amp; MATRIX SPIKE DUPLICATE: 4787579 4787580

Parameter	Units	10669608001 Result	MS Spike Conc.	MSD Spike Conc.	MS Result	MSD Result	MS % Rec	MSD % Rec	% Rec Limits	RPD	Max RPD	Qual
Acenaphthene	ug/kg	ND	108	108	80.6	81.5	75	76	51-125	1	30	
Acenaphthylene	ug/kg	ND	108	108	82.0	82.4	76	77	50-125	1	30	
Anthracene	ug/kg	ND	108	108	85.2	87.2	79	81	39-136	2	30	
Benzo(a)anthracene	ug/kg	ND	108	108	88.3	89.1	82	83	30-131	1	30	
Benzo(a)pyrene	ug/kg	ND	108	108	93.7	94.1	87	87	30-150	0	30	
Benzo(b)fluoranthene	ug/kg	ND	108	108	91.9	93.8	85	87	30-150	2	30	
Benzo(g,h,i)perylene	ug/kg	ND	108	108	90.0	89.7	83	83	30-146	0	30	
Benzo(k)fluoranthene	ug/kg	ND	108	108	95.3	104	88	96	41-130	8	30	
Chrysene	ug/kg	ND	108	108	89.3	89.4	83	83	30-135	0	30	
Dibenz(a,h)anthracene	ug/kg	ND	108	108	91.5	91.1	85	85	50-129	0	30	
Fluoranthene	ug/kg	ND	108	108	91.9	95.8	85	89	30-150	4	30	
Fluorene	ug/kg	ND	108	108	82.8	83.4	77	77	56-125	1	30	
Indeno(1,2,3-cd)pyrene	ug/kg	ND	108	108	90.9	91.7	84	85	30-148	1	30	
Naphthalene	ug/kg	ND	108	108	83.5	83.3	77	77	30-125	0	30	
Phenanthrene	ug/kg	ND	108	108	82.4	86.0	76	80	30-143	4	30	
Pyrene	ug/kg	ND	108	108	93.8	94.7	87	88	30-150	1	30	
2-Fluorobiphenyl (S)	%.						75	76	54-125			
p-Terphenyl-d14 (S)	%.						88	89	60-125			

Results presented on this page are in the units indicated by the "Units" column except where an alternate unit is presented to the right of the result.

## REPORT OF LABORATORY ANALYSIS

This report shall not be reproduced, except in full,  
without the written consent of Pace Analytical Services, LLC.



## QUALITY CONTROL DATA

Project: B1903316.02-Revised Report

Pace Project No.: 10669608

QC Batch: 907868

Analysis Method: WI MOD DRO

QC Batch Method: WI MOD DRO

Analysis Description: WIDRO Solid GCV

Laboratory: Pace Analytical Services - Minneapolis

Associated Lab Samples: 10669608001

METHOD BLANK: 4779989

Matrix: Solid

Associated Lab Samples: 10669608001

Parameter	Units	Blank Result	Reporting Limit	Analyzed	Qualifiers
WDRO C10-C28	mg/kg	ND	10.0	09/26/23 14:12	
n-Triacontane (S)	%.	71	30-150	09/26/23 14:12	

LABORATORY CONTROL SAMPLE &amp; LCSD: 4779990

4779991

Parameter	Units	Spike Conc.	LCS Result	LCSD Result	LCS % Rec	LCSD % Rec	% Rec Limits	RPD	Max RPD	Qualifiers
WDRO C10-C28	mg/kg	80	56.4	50.5	70	63	59-125	11	20	
n-Triacontane (S)	%.				73	68	30-150			

Results presented on this page are in the units indicated by the "Units" column except where an alternate unit is presented to the right of the result.

## REPORT OF LABORATORY ANALYSIS

This report shall not be reproduced, except in full,  
without the written consent of Pace Analytical Services, LLC.



## QUALIFIERS

Project: B1903316.02-Revised Report

Pace Project No.: 10669608

### DEFINITIONS

DF - Dilution Factor, if reported, represents the factor applied to the reported data due to dilution of the sample aliquot.

ND - Not Detected at or above adjusted reporting limit.

TNTC - Too Numerous To Count

J - Estimated concentration above the adjusted method detection limit and below the adjusted reporting limit.

MDL - Adjusted Method Detection Limit.

PQL - Practical Quantitation Limit.

RL - Reporting Limit - The lowest concentration value that meets project requirements for quantitative data with known precision and bias for a specific analyte in a specific matrix.

S - Surrogate

1,2-Diphenylhydrazine decomposes to and cannot be separated from Azobenzene using Method 8270. The result for each analyte is a combined concentration.

Consistent with EPA guidelines, unrounded data are displayed and have been used to calculate % recovery and RPD values.

LCS(D) - Laboratory Control Sample (Duplicate)

MS(D) - Matrix Spike (Duplicate)

DUP - Sample Duplicate

RPD - Relative Percent Difference

NC - Not Calculable.

SG - Silica Gel - Clean-Up

U - Indicates the compound was analyzed for, but not detected.

N-Nitrosodiphenylamine decomposes and cannot be separated from Diphenylamine using Method 8270. The result reported for each analyte is a combined concentration.

Reported results are not rounded until the final step prior to reporting. Therefore, calculated parameters that are typically reported as "Total" may vary slightly from the sum of the reported component parameters.

Pace Analytical is TNI accredited. Contact your Pace PM for the current list of accredited analytes.

TNI - The NELAC Institute.

### BATCH QUALIFIERS

Batch: 908055

[M5] A matrix spike/matrix spike duplicate was not performed for this batch due to insufficient sample volume.

Batch: 908182

[M5] A matrix spike/matrix spike duplicate was not performed for this batch due to insufficient sample volume.

Batch: 908494

[1] On 9/26/23 bromomethane did not meet the secondary source verification criteria for the initial calibration. The reported result should be considered an estimated value.

### ANALYTE QUALIFIERS

L1 Analyte recovery in the laboratory control sample (LCS) was above QC limits. Results for this analyte in associated samples may be biased high.

N2 The lab does not hold NELAC/TNI accreditation for this parameter but other accreditations/certifications may apply. A complete list of accreditations/certifications is available upon request.

## REPORT OF LABORATORY ANALYSIS

This report shall not be reproduced, except in full,  
without the written consent of Pace Analytical Services, LLC.



## QUALITY CONTROL DATA CROSS REFERENCE TABLE

Project: B1903316.02-Revised Report

Pace Project No.: 10669608

Lab ID	Sample ID	QC Batch Method	QC Batch	Analytical Method	Analytical Batch
10669608001	Export-3	WI MOD DRO	907868	WI MOD DRO	908182
10669608001	Export-3	EPA 5030 Medium Soil	907903	WI MOD GRO	908055
10669608003	TB-2	EPA 5030 Medium Soil	907903	WI MOD GRO	908055
10669608001	Export-3	EPA 3050B	907852	EPA 6020B	908223
10669608001	Export-3	EPA 7471B	907854	EPA 7471B	908457
10669608001	Export-3	ASTM D2974	908334		
10669608001	Export-3	EPA 3546	909356	EPA 8270E by SIM	909788
10669608001	Export-3	EPA 5035/5030B	907592	EPA 8260D	908494
10669608002	TB-1	EPA 5035/5030B	907592	EPA 8260D	908494

## REPORT OF LABORATORY ANALYSIS

This report shall not be reproduced, except in full,  
without the written consent of Pace Analytical Services, LLC.



WO#: 10669608

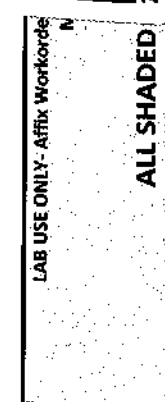

LAB USE ONLY - Affix Workorder

ALL SHADED

Container Preservative Type \*\*

\*\* Preservative Types: (1) nitric acid, (2) sulfuric acid, (3) hydrochloric acid, (4) sodium hydroxide, (5) zinc acetate, (6) methanol, (7) sodium bisulfate, (8) sodium thiosulfate, (9) hexane, (A) ascorbic acid, (B) ammonium sulfate, (C) ammonium hydroxide, (D) TSP, (U) Unpreserved, (O) Other

Lab Profile/Line: 34125

Lab Sample Receipt Checklist:

Custody Seals Present/Intact Y N NA

Custody Signatures Present Y N NA

Collector Signatures Present Y N NA

Bottles Intact Y N NA

Correct Bottles Y N NA

Sufficient Volume Y N NA

Samples Received on Ice Y N NA

VOA - Headspace Acceptable Y N NA

USDA Regulated Soils Y N NA

Samples in Holding Time Y N NA

Residual Chlorine Present Y N NA

Cl Strips: Y N NA

Sample pH Acceptable Y N NA

pH Strips: Y N NA

Sulfide Present Y N NA

Lead Acetate Strips: Y N NA

LAB USE ONLY:

Lab Sample # / Comments:

001

002

003

Effective Date: 4/14/2023

Sample Condition Upon Receipt	Client Name: <u>Braun Intertec</u>	Project #: <b>WO# : 10669608</b>	<b>PM: BGB</b> <b>Due Date: 10/03/23</b> <b>CLIENT: Braun-BLM</b>
Courier: <input type="checkbox"/> FedEx <input type="checkbox"/> UPS <input type="checkbox"/> USPS <input type="checkbox"/> Client <input checked="" type="checkbox"/> Pace <input type="checkbox"/> Speedee <input type="checkbox"/> Commercial		<input type="checkbox"/> See Exceptions ENV-FRM-MIN4-0142	

Tracking Number: \_\_\_\_\_

Custody Seal on Cooler/Box Present? ☐ Yes ☒ NoBiological Tissue Frozen? ☐ Yes ☐ No ☒ N/APacking Material: ☐ Bubble Wrap ☒ Bubble Bags ☐ None ☐ OtherTemp Blank? ☒ Yes ☐ No
 Thermometer: ☐ T1 (0461) ☒ T2 (0436) ☐ T3 (0459) ☐ T4 (0402) ☐ T5 (0178)  
☐ T6 (0235) ☒ T7 (0042) ☐ T8 (0775) ☐ T9 (0727) ☐ 01339252/1710

 Type of Ice: ☒ Wet ☐ Blue ☐ Dry ☐ None  
☐ Melted

Did Samples Originate in West Virginia? <input type="checkbox"/> Yes <input checked="" type="checkbox"/> No	Were All Container Temps Taken? <input type="checkbox"/> Yes <input type="checkbox"/> No <input checked="" type="checkbox"/> N/A
Temp should be above freezing to 6 °C      Cooler temp Read w/Temp Blank: <u>2.7</u> °C	Average Corrected Temp (no temp blank only): _____ °C
Correction Factor: <u>+0.7</u> Cooler Temp Corrected w/temp blank: <u>3.1</u> °C	<input type="checkbox"/> See Exceptions ENV-FRM-MIN4-0142 <input type="checkbox"/> 1 Container

USDA Regulated Soil: ☐ N/A, water sample/other: \_\_\_\_\_Date/Initials of Person Examining Contents: EL 9-21-23
 Did samples originate in a quarantine zone within the United States: AL, AR, AZ, CA, FL, GA, ID, LA, MS, NC, NM, NY, OK, OR, SC, TN, TX, or VA (check maps)? ☐ Yes ☒ No

 Did samples originate from a foreign source (internationally, including Hawaii and Puerto Rico)? ☐ Yes ☒ No

If Yes to either question, fill out a Regulated Soil Checklist (ENV-FRM-MIN4-0154) and include with SCUR/COC paperwork.

Location (Check one): <input type="checkbox"/> Duluth <input checked="" type="checkbox"/> Minneapolis <input type="checkbox"/> Virginia	COMMENTS
Chain of Custody Present and Filled Out? <input checked="" type="checkbox"/> Yes <input type="checkbox"/> No	1.
Chain of Custody Relinquished? <input checked="" type="checkbox"/> Yes <input type="checkbox"/> No	2.
Sampler Name and/or Signature on COC? <input checked="" type="checkbox"/> Yes <input type="checkbox"/> No <input type="checkbox"/> N/A	3.
Samples Arrived within Hold Time? <input checked="" type="checkbox"/> Yes <input type="checkbox"/> No	4. If fecal: <input type="checkbox"/> <8 hrs <input type="checkbox"/> >8 hr, <24 <input type="checkbox"/> No
Short Hold Time Analysis (<72 hr)? <input type="checkbox"/> Yes <input checked="" type="checkbox"/> No	5. <input type="checkbox"/> Fecal Coliform <input type="checkbox"/> HPC <input type="checkbox"/> Total Coliform/E.coli <input type="checkbox"/> BOD/cBOD <input type="checkbox"/> Hex Chrom <input type="checkbox"/> Turbidity <input type="checkbox"/> Nitrate <input type="checkbox"/> Nitrite <input type="checkbox"/> Orthophos <input type="checkbox"/> Other _____
Rush Turn Around Time Requested? <input type="checkbox"/> Yes <input checked="" type="checkbox"/> No	6.
Sufficient Sample Volume? <input checked="" type="checkbox"/> Yes <input type="checkbox"/> No	7.
Correct Containers Used? <input checked="" type="checkbox"/> Yes <input type="checkbox"/> No <input type="checkbox"/> N/A	8.
-Pace Containers Used? <input checked="" type="checkbox"/> Yes <input type="checkbox"/> No	9.
Containers Intact? <input checked="" type="checkbox"/> Yes <input type="checkbox"/> No	10. Is sediment visible in the dissolved container? <input type="checkbox"/> Yes <input type="checkbox"/> No
Field Filtered Volume Received for Dissolved Tests? <input checked="" type="checkbox"/> Yes <input type="checkbox"/> No	11. If no, write ID/Date/Time of container below: <input type="checkbox"/> See Exceptions ENV-FRM-MIN4-0142
Is sufficient information available to reconcile the samples to the COC? Matrix: <input type="checkbox"/> Water <input checked="" type="checkbox"/> Soil <input type="checkbox"/> Oil <input type="checkbox"/> Other	12. Sample # <input type="checkbox"/> NaOH <input type="checkbox"/> HNO3 <input type="checkbox"/> H2SO4 <input type="checkbox"/> Zinc Acetate Positive for Residual Chlorine? <input type="checkbox"/> Yes <input type="checkbox"/> No <input type="checkbox"/> See Exceptions ENV-FRM-MIN4-0142 pH Paper Lot # Residual Chlorine    0-6 Roll    0-6 Strip    0-14 Strip
All containers needing acid/base preservation have been checked? <input type="checkbox"/> Yes <input type="checkbox"/> No <input checked="" type="checkbox"/> N/A	13.
All containers needing preservation are found to be in compliance with EPA recommendation? <input type="checkbox"/> Yes <input type="checkbox"/> No <input checked="" type="checkbox"/> N/A	14.
(HNO3, H2SO4, <2pH, NaOH >9 Sulfide, NaOH >10 Cyanide)	15.
Exceptions: VOA, Coliform, TOC/DOC Oil and Grease, DRO/8015 (water) and Dioxins/PFAS (*if adding preservative to a container, it must be added to associated field and equipment blanks--verify with PM first.)	Pace Trip Blank Lot # (if purchased): <u>070323-3</u>
Headspace in Methyl Mercury Container? <input type="checkbox"/> Yes <input type="checkbox"/> No <input checked="" type="checkbox"/> N/A	
Extra labels present on soil VOA or WIDRO containers? <input checked="" type="checkbox"/> Yes <input type="checkbox"/> No <input type="checkbox"/> N/A	
Headspace in VOA Vials (greater than 6mm)? <input type="checkbox"/> Yes <input type="checkbox"/> No <input checked="" type="checkbox"/> N/A	
3 Trip Blanks Present? <input checked="" type="checkbox"/> Yes <input type="checkbox"/> No <input type="checkbox"/> N/A	
Trip Blank Custody Seals Present? <input checked="" type="checkbox"/> Yes <input type="checkbox"/> No <input type="checkbox"/> N/A	

## CLIENT NOTIFICATION/RESOLUTION

Person Contacted: \_\_\_\_\_

Date/Time: \_\_\_\_\_

Comments/Resolution: \_\_\_\_\_

Field Data Required? ☐ Yes ☐ NoProject Manager Review: Brenna BloomeDate: 09/22/2023

NOTE: Whenever there is a discrepancy affecting North Carolina compliance samples, a copy of this form will be sent to the North Carolina DEHNR Certification Office (i.e., out of hold, incorrect preservative, out of temp, incorrect containers).

Labeled By: ELLine: 2  
Page 30 of 39  
Page 1 of 1



## Service Center Transfer Checklist

Service Center: MPLS ☐ BLM ☒ AZ ☐ MT ☐

Client: Braun Intertec

### Destination Lab:

MPLS ☒ Duluth ☐ National ☐ Other ☐

Received w/ Custody Seal? Yes ☐ No ☒

Custody Seal Intact? Yes ☐ No ☒

Temperature °C: Temp Read  Corr. Factor  Corr. Temp

IR Gun: G87A9205200775 (T8)

☒ Samples on ice, in cool down

Rush ☒ Short Hold ☐ N/A ☐

Containers Intact? Yes ☒ No ☐

Repacked and Re-Iced? Yes ☐ No ☒

Notes:

### No Temp Blank Section

Read Temp	Corr. Temp	Avg. Temp

9/21/23

AFI

Date : 26-SEP-2023 15:07

Client ID: Export-3

Sample Info: 10669608001

Volume Injected (uL): 1.0

Column phase: DB-5-MS23150044

Instrument: 10gos9.i

Operator: TT2

Column diameter: 0.32

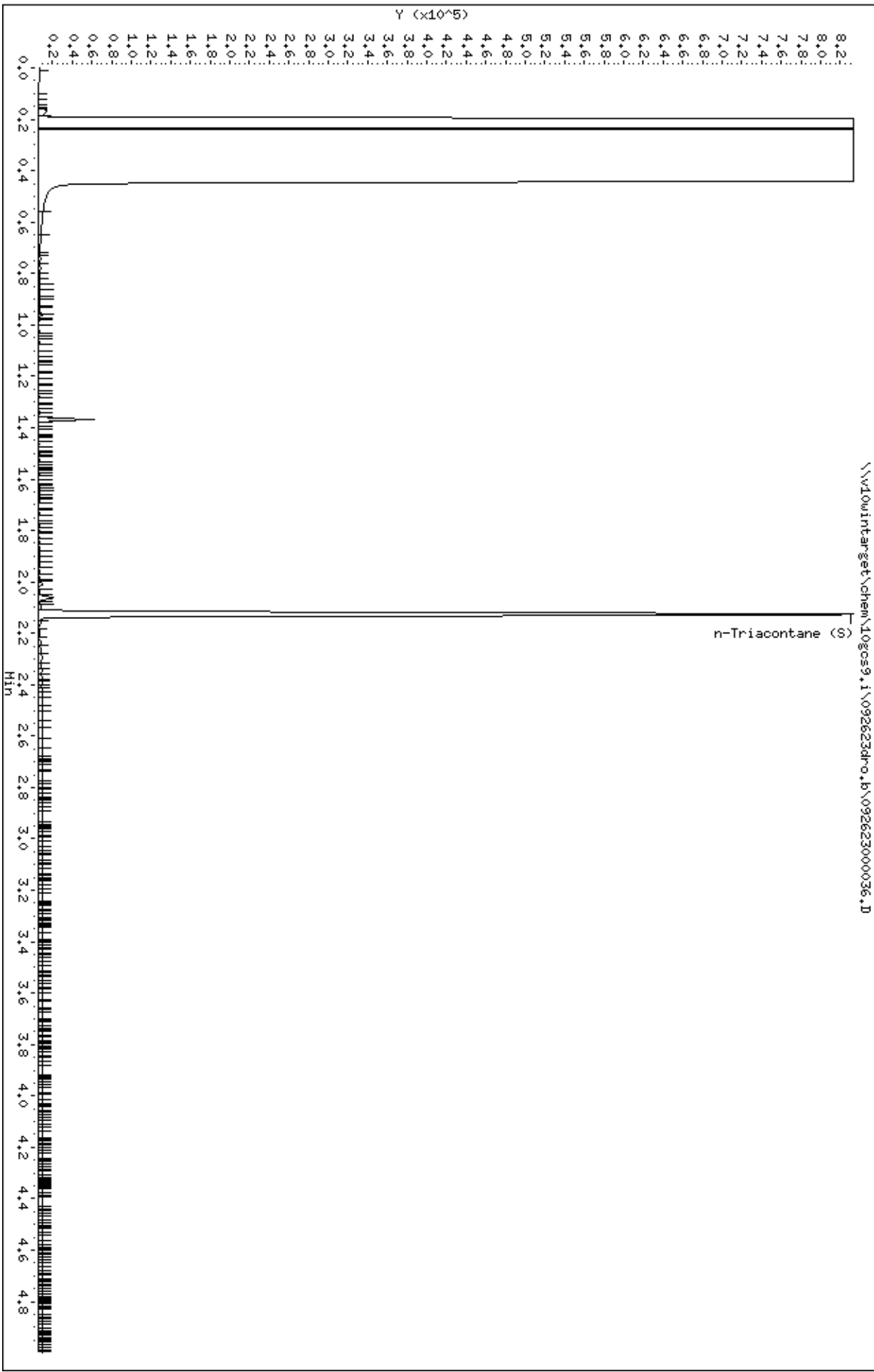

Date : 26-SEP-2023 13:35

Client ID: Export-3

Sample Info: 10669608001,

Instrument: 10gcov9.i

Operator: TH2

Column diameter: 0.18

Column phase: DB-624US2798156H

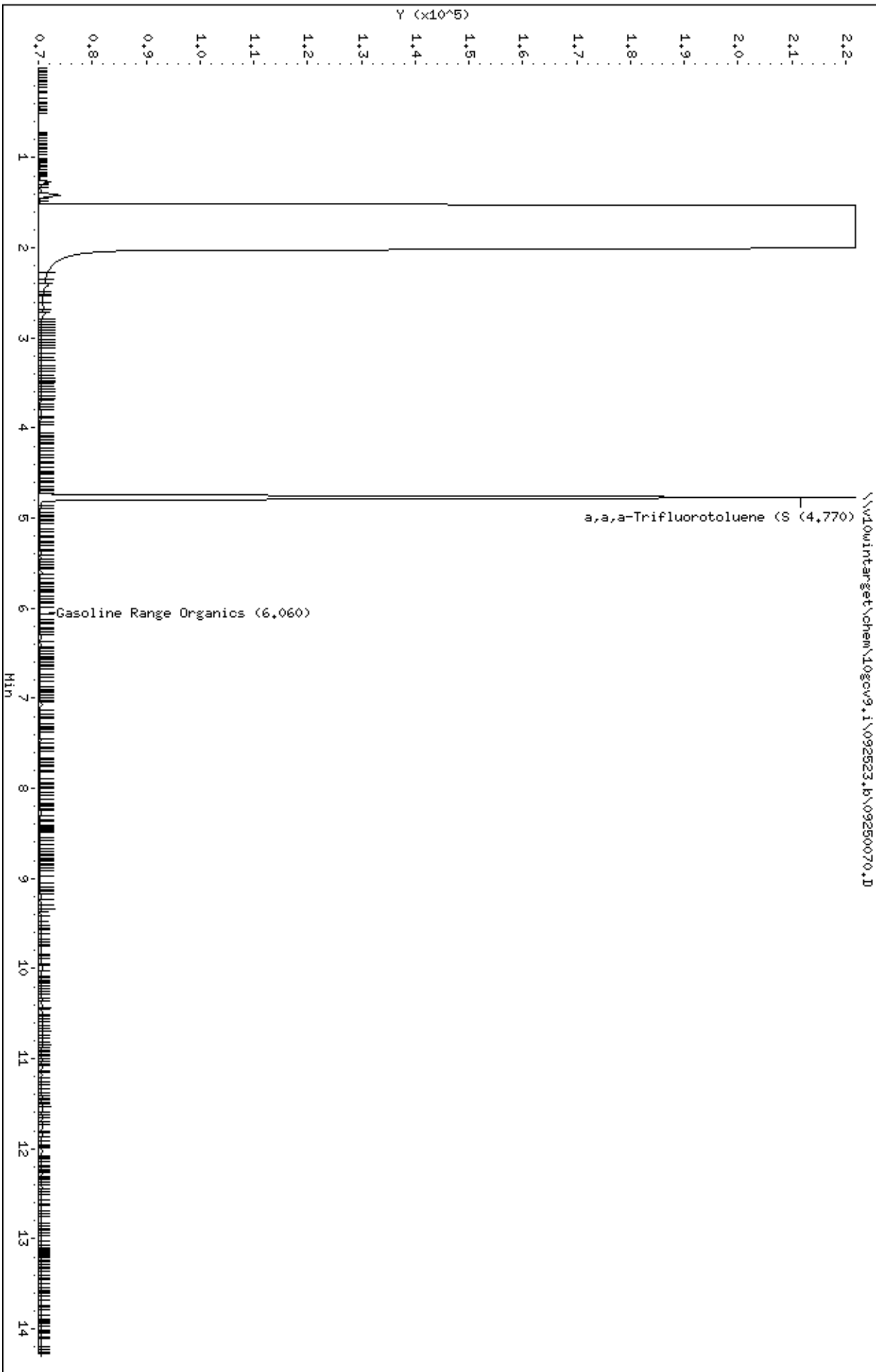

Date : 26-SEP-2023 08:50

Client ID: TB-2

Sample Info: 10669608003,

Instrument: 10gc\9.i

Operator: ALE

Column diameter: 0.18

Column phase: DB-624US2798156H

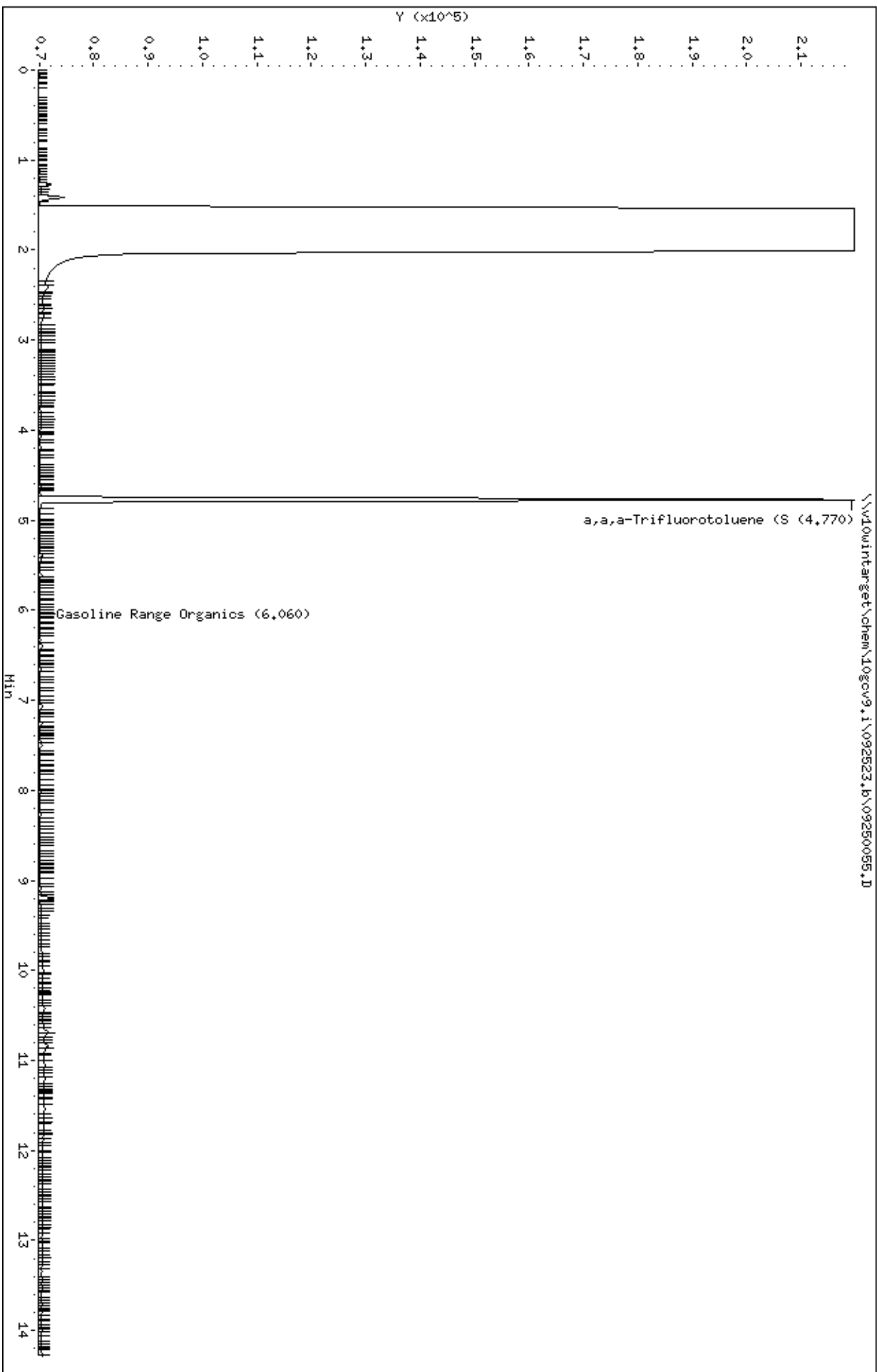



October 06, 2023

Mark Keefer  
Braun Intertec  
11001 Hampshire Ave S  
Bloomington, MN 55438

RE: Project: The Heights/B1903316.02  
Pace Project No.: 10670321

Dear Mark Keefer:

Enclosed are the analytical results for sample(s) received by the laboratory on September 27, 2023. The results relate only to the samples included in this report. Results reported herein conform to the applicable TNI/NELAC Standards and the laboratory's Quality Manual, where applicable, unless otherwise noted in the body of the report.

The test results provided in this final report were generated by each of the following laboratories within the Pace Network:

- Pace Analytical Services - Minneapolis

If you have any questions concerning this report, please feel free to contact me.

Sincerely,

Brenna Bloome  
brenna.bloome@pacelabs.com  
(612)607-1700  
Project Manager

Enclosures

cc: Tom Einberger, Braun Intertec



## REPORT OF LABORATORY ANALYSIS

This report shall not be reproduced, except in full,  
without the written consent of Pace Analytical Services, LLC.



## CERTIFICATIONS

Project: The Heights/B1903316.02

Pace Project No.: 10670321

**Pace Analytical Services, LLC - Minneapolis MN**

1700 Elm Street SE, Minneapolis, MN 55414

A2LA Certification #: 2926.01

Alabama Certification #: 40770

Alaska Contaminated Sites Certification #: 17-009

Alaska DW Certification #: MN00064

Arizona Certification #: AZ0014

Arkansas DW Certification #: MN00064

Arkansas WW Certification #: 88-0680

California Certification #: 2929

Colorado Certification #: MN00064

Connecticut Certification #: PH-0256

EPA Region 8 Tribal Water Systems+Wyoming DW

Certification #: via MN 027-053-137

Florida Certification #: E87605

Georgia Certification #: 959

GMP+ Certification #: GMP050884

Hawaii Certification #: MN00064

Idaho Certification #: MN00064

Illinois Certification #: 200011

Indiana Certification #: C-MN-01

Iowa Certification #: 368

Kansas Certification #: E-10167

Kentucky DW Certification #: 90062

Kentucky WW Certification #: 90062

Louisiana DEQ Certification #: AI-03086

Louisiana DW Certification #: MN00064

Maine Certification #: MN00064

Maryland Certification #: 322

Michigan Certification #: 9909

Minnesota Certification #: 027-053-137

Minnesota Dept of Ag Approval: via MN 027-053-137

Minnesota Petrofund Registration #: 1240

Mississippi Certification #: MN00064

Missouri Certification #: 10100

Montana Certification #: CERT0092

Nebraska Certification #: NE-OS-18-06

Nevada Certification #: MN00064

New Hampshire Certification #: 2081

New Jersey Certification #: MN002

New York Certification #: 11647

North Carolina DW Certification #: 27700

North Carolina WW Certification #: 530

North Dakota Certification (A2LA) #: R-036

North Dakota Certification (MN) #: R-036

Ohio DW Certification #: 41244

Ohio VAP Certification (1700) #: CL101

Oklahoma Certification #: 9507

Oregon Primary Certification #: MN300001

Oregon Secondary Certification #: MN200001

Pennsylvania Certification #: 68-00563

Puerto Rico Certification #: MN00064

South Carolina Certification #: 74003001

Tennessee Certification #: TN02818

Texas Certification #: T104704192

Utah Certification #: MN00064

Vermont Certification #: VT-027053137

Virginia Certification #: 460163

Washington Certification #: C486

West Virginia DEP Certification #: 382

West Virginia DW Certification #: 9952 C

Wisconsin Certification #: 999407970

Wyoming UST Certification #: via A2LA 2926.01

USDA Permit #: P330-19-00208

## REPORT OF LABORATORY ANALYSIS

This report shall not be reproduced, except in full,  
without the written consent of Pace Analytical Services, LLC.





## SAMPLE SUMMARY

Project: The Heights/B1903316.02

Pace Project No.: 10670321

Lab ID	Sample ID	Matrix	Date Collected	Date Received
10670321001	Export-4	Solid	09/27/23 12:00	09/27/23 14:30
10670321002	MeOH Trip Blank	Solid	09/27/23 00:00	09/27/23 14:30

## REPORT OF LABORATORY ANALYSIS

This report shall not be reproduced, except in full,  
without the written consent of Pace Analytical Services, LLC.



## SAMPLE ANALYTE COUNT

Project: The Heights/B1903316.02

Pace Project No.: 10670321

Lab ID	Sample ID	Method	Analysts	Analytes Reported	Laboratory
10670321001	Export-4	WI MOD DRO	TT2	2	PASI-M
		WI MOD GRO	ALE	2	PASI-M
		EPA 6020B	GAS1	7	PASI-M
		EPA 7471B	LMW	1	PASI-M
		ASTM D2974	JDL	1	PASI-M
		EPA 8270E by SIM	JLR	19	PASI-M
		EPA 8260D	ZB	70	PASI-M
10670321002	MeOH Trip Blank	WI MOD GRO	ALE	2	PASI-M
		EPA 8260D	ZB	70	PASI-M

PASI-M = Pace Analytical Services - Minneapolis

## REPORT OF LABORATORY ANALYSIS

This report shall not be reproduced, except in full,  
without the written consent of Pace Analytical Services, LLC.



## PROJECT NARRATIVE

Project: The Heights/B1903316.02

Pace Project No.: 10670321

---

**Method:** WI MOD DRO

**Description:** WIDRO GCS Silica Gel

**Client:** Braun Intertec Corporation

**Date:** October 06, 2023

### General Information:

1 sample was analyzed for WI MOD DRO by Pace Analytical Services Minneapolis. All samples were received in acceptable condition with any exceptions noted below or on the chain-of custody and/or the sample condition upon receipt form (SCUR) attached at the end of this report.

### Hold Time:

The samples were analyzed within the method required hold times with any exceptions noted below.

### Sample Preparation:

The samples were prepared in accordance with WI MOD DRO with any exceptions noted below.

### Initial Calibrations (including MS Tune as applicable):

All criteria were within method requirements with any exceptions noted below.

### Continuing Calibration:

All criteria were within method requirements with any exceptions noted below.

### Surrogates:

All surrogates were within QC limits with any exceptions noted below.

### Method Blank:

All analytes were below the report limit in the method blank, where applicable, with any exceptions noted below.

### Laboratory Control Spike:

All laboratory control spike compounds were within QC limits with any exceptions noted below.

### Matrix Spikes:

All percent recoveries and relative percent differences (RPDs) were within acceptance criteria with any exceptions noted below.

QC Batch: 908619

A matrix spike/matrix spike duplicate was not performed due to insufficient sample volume.

### Additional Comments:

## REPORT OF LABORATORY ANALYSIS

This report shall not be reproduced, except in full,  
without the written consent of Pace Analytical Services, LLC.



## PROJECT NARRATIVE

Project: The Heights/B1903316.02

Pace Project No.: 10670321

---

**Method:** WI MOD GRO

**Description:** WIGRO GCV

**Client:** Braun Intertec Corporation

**Date:** October 06, 2023

### General Information:

2 samples were analyzed for WI MOD GRO by Pace Analytical Services Minneapolis. All samples were received in acceptable condition with any exceptions noted below or on the chain-of custody and/or the sample condition upon receipt form (SCUR) attached at the end of this report.

### Hold Time:

The samples were analyzed within the method required hold times with any exceptions noted below.

### Sample Preparation:

The samples were prepared in accordance with EPA 5030 Medium Soil with any exceptions noted below.

### Initial Calibrations (including MS Tune as applicable):

All criteria were within method requirements with any exceptions noted below.

### Continuing Calibration:

All criteria were within method requirements with any exceptions noted below.

### Surrogates:

All surrogates were within QC limits with any exceptions noted below.

### Method Blank:

All analytes were below the report limit in the method blank, where applicable, with any exceptions noted below.

### Laboratory Control Spike:

All laboratory control spike compounds were within QC limits with any exceptions noted below.

### Matrix Spikes:

All percent recoveries and relative percent differences (RPDs) were within acceptance criteria with any exceptions noted below.

QC Batch: 909221

A matrix spike/matrix spike duplicate was not performed due to insufficient sample volume.

### Additional Comments:

## REPORT OF LABORATORY ANALYSIS

This report shall not be reproduced, except in full,  
without the written consent of Pace Analytical Services, LLC.



## PROJECT NARRATIVE

Project: The Heights/B1903316.02

Pace Project No.: 10670321

**Method:** EPA 6020B

**Description:** 6020B MET ICPMS

**Client:** Braun Intertec Corporation

**Date:** October 06, 2023

### General Information:

1 sample was analyzed for EPA 6020B by Pace Analytical Services Minneapolis. All samples were received in acceptable condition with any exceptions noted below or on the chain-of custody and/or the sample condition upon receipt form (SCUR) attached at the end of this report.

### Hold Time:

The samples were analyzed within the method required hold times with any exceptions noted below.

### Sample Preparation:

The samples were prepared in accordance with EPA 3050B with any exceptions noted below.

### Initial Calibrations (including MS Tune as applicable):

All criteria were within method requirements with any exceptions noted below.

### Continuing Calibration:

All criteria were within method requirements with any exceptions noted below.

### Internal Standards:

All internal standards were within QC limits with any exceptions noted below.

### Method Blank:

All analytes were below the report limit in the method blank, where applicable, with any exceptions noted below.

### Laboratory Control Spike:

All laboratory control spike compounds were within QC limits with any exceptions noted below.

### Matrix Spikes:

All percent recoveries and relative percent differences (RPDs) were within acceptance criteria with any exceptions noted below.

QC Batch: 909122

A matrix spike and/or matrix spike duplicate (MS/MSD) were performed on the following sample(s): 10670592007

M1: Matrix spike recovery exceeded QC limits. Batch accepted based on laboratory control sample (LCS) recovery.

- MS (Lab ID: 4786631)
  - Barium
  - Lead
- MSD (Lab ID: 4786632)
  - Barium
  - Chromium

### Additional Comments:

## REPORT OF LABORATORY ANALYSIS

This report shall not be reproduced, except in full,  
without the written consent of Pace Analytical Services, LLC.



## PROJECT NARRATIVE

Project: The Heights/B1903316.02

Pace Project No.: 10670321

---

**Method:** EPA 7471B

**Description:** 7471B Mercury

**Client:** Braun Intertec Corporation

**Date:** October 06, 2023

### General Information:

1 sample was analyzed for EPA 7471B by Pace Analytical Services Minneapolis. All samples were received in acceptable condition with any exceptions noted below or on the chain-of custody and/or the sample condition upon receipt form (SCUR) attached at the end of this report.

### Hold Time:

The samples were analyzed within the method required hold times with any exceptions noted below.

### Sample Preparation:

The samples were prepared in accordance with EPA 7471B with any exceptions noted below.

### Initial Calibrations (including MS Tune as applicable):

All criteria were within method requirements with any exceptions noted below.

### Continuing Calibration:

All criteria were within method requirements with any exceptions noted below.

### Method Blank:

All analytes were below the report limit in the method blank, where applicable, with any exceptions noted below.

### Laboratory Control Spike:

All laboratory control spike compounds were within QC limits with any exceptions noted below.

### Matrix Spikes:

All percent recoveries and relative percent differences (RPDs) were within acceptance criteria with any exceptions noted below.

### Additional Comments:

## REPORT OF LABORATORY ANALYSIS

This report shall not be reproduced, except in full,  
without the written consent of Pace Analytical Services, LLC.



## PROJECT NARRATIVE

Project: The Heights/B1903316.02

Pace Project No.: 10670321

---

**Method:** EPA 8270E by SIM

**Description:** 8270E MSSV PAH by SIM

**Client:** Braun Intertec Corporation

**Date:** October 06, 2023

### General Information:

1 sample was analyzed for EPA 8270E by SIM by Pace Analytical Services Minneapolis. All samples were received in acceptable condition with any exceptions noted below or on the chain-of custody and/or the sample condition upon receipt form (SCUR) attached at the end of this report.

### Hold Time:

The samples were analyzed within the method required hold times with any exceptions noted below.

### Sample Preparation:

The samples were prepared in accordance with EPA 3546 with any exceptions noted below.

### Initial Calibrations (including MS Tune as applicable):

All criteria were within method requirements with any exceptions noted below.

### Continuing Calibration:

All criteria were within method requirements with any exceptions noted below.

### Internal Standards:

All internal standards were within QC limits with any exceptions noted below.

### Surrogates:

All surrogates were within QC limits with any exceptions noted below.

### Method Blank:

All analytes were below the report limit in the method blank, where applicable, with any exceptions noted below.

### Laboratory Control Spike:

All laboratory control spike compounds were within QC limits with any exceptions noted below.

### Matrix Spikes:

All percent recoveries and relative percent differences (RPDs) were within acceptance criteria with any exceptions noted below.

### Additional Comments:

## REPORT OF LABORATORY ANALYSIS

This report shall not be reproduced, except in full,  
without the written consent of Pace Analytical Services, LLC.



## PROJECT NARRATIVE

Project: The Heights/B1903316.02

Pace Project No.: 10670321

**Method:** EPA 8260D

**Description:** 8260D MSV 5030 Med Level

**Client:** Braun Intertec Corporation

**Date:** October 06, 2023

### General Information:

2 samples were analyzed for EPA 8260D by Pace Analytical Services Minneapolis. All samples were received in acceptable condition with any exceptions noted below or on the chain-of custody and/or the sample condition upon receipt form (SCUR) attached at the end of this report.

### Hold Time:

The samples were analyzed within the method required hold times with any exceptions noted below.

### Sample Preparation:

The samples were prepared in accordance with EPA 5035/5030B with any exceptions noted below.

### Initial Calibrations (including MS Tune as applicable):

All criteria were within method requirements with any exceptions noted below.

### Continuing Calibration:

All criteria were within method requirements with any exceptions noted below.

### Internal Standards:

All internal standards were within QC limits with any exceptions noted below.

### Surrogates:

All surrogates were within QC limits with any exceptions noted below.

### Method Blank:

All analytes were below the report limit in the method blank, where applicable, with any exceptions noted below.

### Laboratory Control Spike:

All laboratory control spike compounds were within QC limits with any exceptions noted below.

### Matrix Spikes:

All percent recoveries and relative percent differences (RPDs) were within acceptance criteria with any exceptions noted below.

QC Batch: 909299

A matrix spike/matrix spike duplicate was not performed due to insufficient sample volume.

### Additional Comments:

Batch Comments:

Bromomethane did not meet the secondary source verification criteria for the initial calibration. The reported result should be considered an estimated value.

- QC Batch: 909437

On 10/2/23 the continuing calibration verification was below the method acceptance limit for acetone, 4-methyl-2-pentanone, and 1,1,2,2-tetrachloroethane. The analyte was not detected in the associated samples and the sensitivity of the instrument was verified with a reporting limit check standard.

- QC Batch: 909437

## REPORT OF LABORATORY ANALYSIS

This report shall not be reproduced, except in full,  
without the written consent of Pace Analytical Services, LLC.





## PROJECT NARRATIVE

Project: The Heights/B1903316.02

Pace Project No.: 10670321

---

**Method:** EPA 8260D

**Description:** 8260D MSV 5030 Med Level

**Client:** Braun Intertec Corporation

**Date:** October 06, 2023

### Batch Comments:

On 10/2/23 the continuing calibration verification was above the method acceptance limit for dichlorofluoromethane, trichlorofluoromethane, 1,2,4-trichlorobenzene, and hexachloro-1,3-butadiene. Any detection for the analyte in the associated samples may have a high bias.

- QC Batch: 909437

This data package has been reviewed for quality and completeness and is approved for release.

## REPORT OF LABORATORY ANALYSIS

This report shall not be reproduced, except in full,  
without the written consent of Pace Analytical Services, LLC.



## ANALYTICAL RESULTS

Project: The Heights/B1903316.02

Pace Project No.: 10670321

Sample: Export-4 Lab ID: 10670321001 Collected: 09/27/23 12:00 Received: 09/27/23 14:30 Matrix: Solid

Results reported on a "dry weight" basis and are adjusted for percent moisture, sample size and any dilutions.

Parameters	Results	Units	Report Limit	MDL	DF	Prepared	Analyzed	CAS No.	Qual
<b>WIDRO GCS Silica Gel</b>									
Analytical Method: WI MOD DRO Preparation Method: WI MOD DRO									
Pace Analytical Services - Minneapolis									
WDRO C10-C28	ND	mg/kg	5.7	2.1	1	09/27/23 21:33	10/03/23 10:14		
<b>Surrogates</b>									
n-Triacontane (S)	88	%	30-150		1	09/27/23 21:33	10/03/23 10:14		
<b>WIGRO GCV</b>									
Analytical Method: WI MOD GRO Preparation Method: EPA 5030 Medium Soil									
Pace Analytical Services - Minneapolis									
Gasoline Range Organics	ND	mg/kg	11.8	0.51	1	10/02/23 16:03	10/03/23 04:02		
<b>Surrogates</b>									
a,a,a-Trifluorotoluene (S)	97	%	80-200		1	10/02/23 16:03	10/03/23 04:02	98-08-8	
<b>6020B MET ICPMS</b>									
Analytical Method: EPA 6020B Preparation Method: EPA 3050B									
Pace Analytical Services - Minneapolis									
Arsenic	3.4	mg/kg	0.53	0.15	1	10/04/23 13:04	10/05/23 11:49	7440-38-2	
Barium	47.5	mg/kg	0.32	0.094	1	10/04/23 13:04	10/05/23 11:49	7440-39-3	
Cadmium	0.11	mg/kg	0.085	0.031	1	10/04/23 13:04	10/05/23 11:49	7440-43-9	
Chromium	21.4	mg/kg	2.1	0.41	1	10/04/23 13:04	10/05/23 11:49	7440-47-3	
Lead	7.2	mg/kg	0.53	0.19	1	10/04/23 13:04	10/05/23 11:49	7439-92-1	
Selenium	ND	mg/kg	0.53	0.11	1	10/04/23 13:04	10/05/23 11:49	7782-49-2	
Silver	ND	mg/kg	0.53	0.22	1	10/04/23 13:04	10/05/23 11:49	7440-22-4	
<b>7471B Mercury</b>									
Analytical Method: EPA 7471B Preparation Method: EPA 7471B									
Pace Analytical Services - Minneapolis									
Mercury	0.025	mg/kg	0.021	0.0091	1	10/02/23 11:30	10/04/23 09:49	7439-97-6	
<b>Dry Weight / %M by ASTM D2974</b>									
Analytical Method: ASTM D2974									
Pace Analytical Services - Minneapolis									
Percent Moisture	7.0	%	0.10	0.10	1		10/03/23 15:50		N2
<b>8270E MSSV PAH by SIM</b>									
Analytical Method: EPA 8270E by SIM Preparation Method: EPA 3546									
Pace Analytical Services - Minneapolis									
Acenaphthene	ND	ug/kg	10.7	2.2	1	09/28/23 14:38	09/30/23 00:10	83-32-9	
Acenaphthylene	ND	ug/kg	10.7	1.2	1	09/28/23 14:38	09/30/23 00:10	208-96-8	
Anthracene	ND	ug/kg	10.7	0.99	1	09/28/23 14:38	09/30/23 00:10	120-12-7	
Benzo(a)anthracene	11.3	ug/kg	10.7	1.8	1	09/28/23 14:38	09/30/23 00:10	56-55-3	
Benzo(a)pyrene	13.0	ug/kg	10.7	1.2	1	09/28/23 14:38	09/30/23 00:10	50-32-8	
Benzo(b)fluoranthene	18.1	ug/kg	10.7	1.1	1	09/28/23 14:38	09/30/23 00:10	205-99-2	
Benzo(g,h,i)perylene	18.2	ug/kg	10.7	2.0	1	09/28/23 14:38	09/30/23 00:10	191-24-2	
Benzo(k)fluoranthene	ND	ug/kg	10.7	1.1	1	09/28/23 14:38	09/30/23 00:10	207-08-9	
Chrysene	14.8	ug/kg	10.7	1.1	1	09/28/23 14:38	09/30/23 00:10	218-01-9	
Dibenz(a,h)anthracene	ND	ug/kg	10.7	1.3	1	09/28/23 14:38	09/30/23 00:10	53-70-3	
Fluoranthene	24.1	ug/kg	10.7	0.78	1	09/28/23 14:38	09/30/23 00:10	206-44-0	
Fluorene	ND	ug/kg	10.7	1.2	1	09/28/23 14:38	09/30/23 00:10	86-73-7	
Indeno(1,2,3-cd)pyrene	ND	ug/kg	10.7	0.86	1	09/28/23 14:38	09/30/23 00:10	193-39-5	
Naphthalene	ND	ug/kg	10.7	1.2	1	09/28/23 14:38	09/30/23 00:10	91-20-3	

## REPORT OF LABORATORY ANALYSIS

This report shall not be reproduced, except in full,  
without the written consent of Pace Analytical Services, LLC.



## ANALYTICAL RESULTS

Project: The Heights/B1903316.02

Pace Project No.: 10670321

Sample: Export-4 Lab ID: 10670321001 Collected: 09/27/23 12:00 Received: 09/27/23 14:30 Matrix: Solid

Results reported on a "dry weight" basis and are adjusted for percent moisture, sample size and any dilutions.

Parameters	Results	Units	Report Limit	MDL	DF	Prepared	Analyzed	CAS No.	Qual
<b>8270E MSSV PAH by SIM</b>									
Analytical Method: EPA 8270E by SIM Preparation Method: EPA 3546									
Pace Analytical Services - Minneapolis									
Phenanthrene	10.9	ug/kg	10.7	0.84	1	09/28/23 14:38	09/30/23 00:10	85-01-8	
Pyrene	20.9	ug/kg	10.7	1.6	1	09/28/23 14:38	09/30/23 00:10	129-00-0	
Total BaP Eq. MN 2006sh. ND=0	16.1	ug/kg	10.7		1	09/28/23 14:38	09/30/23 00:10		
<b>Surrogates</b>									
2-Fluorobiphenyl (S)	80	%.	54-125		1	09/28/23 14:38	09/30/23 00:10	321-60-8	
p-Terphenyl-d14 (S)	94	%.	60-125		1	09/28/23 14:38	09/30/23 00:10	1718-51-0	

**8260D MSV 5030 Med Level**

Analytical Method: EPA 8260D Preparation Method: EPA 5035/5030B

Pace Analytical Services - Minneapolis

Acetone	ND	ug/kg	944	303	1	10/02/23 14:32	10/03/23 00:51	67-64-1	
Allyl chloride	ND	ug/kg	189	83.3	1	10/02/23 14:32	10/03/23 00:51	107-05-1	
Benzene	ND	ug/kg	18.9	6.4	1	10/02/23 14:32	10/03/23 00:51	71-43-2	
Bromobenzene	ND	ug/kg	47.2	16.3	1	10/02/23 14:32	10/03/23 00:51	108-86-1	
Bromochloromethane	ND	ug/kg	47.2	14.9	1	10/02/23 14:32	10/03/23 00:51	74-97-5	
Bromodichloromethane	ND	ug/kg	47.2	19.3	1	10/02/23 14:32	10/03/23 00:51	75-27-4	
Bromoform	ND	ug/kg	189	90.2	1	10/02/23 14:32	10/03/23 00:51	75-25-2	
Bromomethane	ND	ug/kg	472	154	1	10/02/23 14:32	10/03/23 00:51	74-83-9	
2-Butanone (MEK)	ND	ug/kg	236	58.1	1	10/02/23 14:32	10/03/23 00:51	78-93-3	
n-Butylbenzene	ND	ug/kg	47.2	12.0	1	10/02/23 14:32	10/03/23 00:51	104-51-8	
sec-Butylbenzene	ND	ug/kg	47.2	12.2	1	10/02/23 14:32	10/03/23 00:51	135-98-8	
tert-Butylbenzene	ND	ug/kg	47.2	13.9	1	10/02/23 14:32	10/03/23 00:51	98-06-6	
Carbon tetrachloride	ND	ug/kg	47.2	17.3	1	10/02/23 14:32	10/03/23 00:51	56-23-5	
Chlorobenzene	ND	ug/kg	47.2	13.8	1	10/02/23 14:32	10/03/23 00:51	108-90-7	
Chloroethane	ND	ug/kg	472	114	1	10/02/23 14:32	10/03/23 00:51	75-00-3	
Chloroform	ND	ug/kg	47.2	18.2	1	10/02/23 14:32	10/03/23 00:51	67-66-3	
Chloromethane	ND	ug/kg	189	29.1	1	10/02/23 14:32	10/03/23 00:51	74-87-3	
2-Chlorotoluene	ND	ug/kg	47.2	13.4	1	10/02/23 14:32	10/03/23 00:51	95-49-8	
4-Chlorotoluene	ND	ug/kg	47.2	14.1	1	10/02/23 14:32	10/03/23 00:51	106-43-4	
1,2-Dibromo-3-chloropropane	ND	ug/kg	472	78.7	1	10/02/23 14:32	10/03/23 00:51	96-12-8	
Dibromochloromethane	ND	ug/kg	189	46.8	1	10/02/23 14:32	10/03/23 00:51	124-48-1	
1,2-Dibromoethane (EDB)	ND	ug/kg	47.2	15.1	1	10/02/23 14:32	10/03/23 00:51	106-93-4	
Dibromomethane	ND	ug/kg	47.2	19.3	1	10/02/23 14:32	10/03/23 00:51	74-95-3	
1,2-Dichlorobenzene	ND	ug/kg	47.2	13.8	1	10/02/23 14:32	10/03/23 00:51	95-50-1	
1,3-Dichlorobenzene	ND	ug/kg	47.2	12.7	1	10/02/23 14:32	10/03/23 00:51	541-73-1	
1,4-Dichlorobenzene	ND	ug/kg	47.2	12.5	1	10/02/23 14:32	10/03/23 00:51	106-46-7	
Dichlorodifluoromethane	ND	ug/kg	189	25.2	1	10/02/23 14:32	10/03/23 00:51	75-71-8	
1,1-Dichloroethane	ND	ug/kg	47.2	13.0	1	10/02/23 14:32	10/03/23 00:51	75-34-3	
1,2-Dichloroethane	ND	ug/kg	47.2	13.1	1	10/02/23 14:32	10/03/23 00:51	107-06-2	
1,1-Dichloroethene	ND	ug/kg	47.2	12.6	1	10/02/23 14:32	10/03/23 00:51	75-35-4	
cis-1,2-Dichloroethene	ND	ug/kg	47.2	14.3	1	10/02/23 14:32	10/03/23 00:51	156-59-2	
trans-1,2-Dichloroethene	ND	ug/kg	47.2	12.6	1	10/02/23 14:32	10/03/23 00:51	156-60-5	
Dichlorofluoromethane	ND	ug/kg	472	69.3	1	10/02/23 14:32	10/03/23 00:51	75-43-4	
1,2-Dichloropropane	ND	ug/kg	47.2	14.4	1	10/02/23 14:32	10/03/23 00:51	78-87-5	
1,3-Dichloropropane	ND	ug/kg	47.2	14.9	1	10/02/23 14:32	10/03/23 00:51	142-28-9	

## REPORT OF LABORATORY ANALYSIS

This report shall not be reproduced, except in full,  
without the written consent of Pace Analytical Services, LLC.



## ANALYTICAL RESULTS

Project: The Heights/B1903316.02

Pace Project No.: 10670321

Sample: Export-4 Lab ID: 10670321001 Collected: 09/27/23 12:00 Received: 09/27/23 14:30 Matrix: Solid

Results reported on a "dry weight" basis and are adjusted for percent moisture, sample size and any dilutions.

Parameters	Results	Units	Report Limit	MDL	DF	Prepared	Analyzed	CAS No.	Qual
8260D MSV 5030 Med Level									
Analytical Method: EPA 8260D Preparation Method: EPA 5035/5030B									
Pace Analytical Services - Minneapolis									
2,2-Dichloropropane	ND	ug/kg	189	20.7	1	10/02/23 14:32	10/03/23 00:51	594-20-7	
1,1-Dichloropropene	ND	ug/kg	47.2	12.1	1	10/02/23 14:32	10/03/23 00:51	563-58-6	
cis-1,3-Dichloropropene	ND	ug/kg	47.2	16.1	1	10/02/23 14:32	10/03/23 00:51	10061-01-5	
trans-1,3-Dichloropropene	ND	ug/kg	47.2	14.7	1	10/02/23 14:32	10/03/23 00:51	10061-02-6	
Diethyl ether (Ethyl ether)	ND	ug/kg	189	32.6	1	10/02/23 14:32	10/03/23 00:51	60-29-7	
Ethylbenzene	ND	ug/kg	47.2	15.9	1	10/02/23 14:32	10/03/23 00:51	100-41-4	
Hexachloro-1,3-butadiene	ND	ug/kg	236	29.4	1	10/02/23 14:32	10/03/23 00:51	87-68-3	
Isopropylbenzene (Cumene)	ND	ug/kg	47.2	11.8	1	10/02/23 14:32	10/03/23 00:51	98-82-8	
p-Isopropyltoluene	ND	ug/kg	47.2	12.4	1	10/02/23 14:32	10/03/23 00:51	99-87-6	
Methylene Chloride	ND	ug/kg	189	93.8	1	10/02/23 14:32	10/03/23 00:51	75-09-2	
4-Methyl-2-pentanone (MIBK)	ND	ug/kg	236	91.2	1	10/02/23 14:32	10/03/23 00:51	108-10-1	
Methyl-tert-butyl ether	ND	ug/kg	47.2	13.8	1	10/02/23 14:32	10/03/23 00:51	1634-04-4	
Naphthalene	ND	ug/kg	189	13.4	1	10/02/23 14:32	10/03/23 00:51	91-20-3	
n-Propylbenzene	ND	ug/kg	47.2	11.8	1	10/02/23 14:32	10/03/23 00:51	103-65-1	
Styrene	ND	ug/kg	47.2	15.2	1	10/02/23 14:32	10/03/23 00:51	100-42-5	
1,1,1,2-Tetrachloroethane	ND	ug/kg	47.2	16.0	1	10/02/23 14:32	10/03/23 00:51	630-20-6	
1,1,2,2-Tetrachloroethane	ND	ug/kg	47.2	12.2	1	10/02/23 14:32	10/03/23 00:51	79-34-5	
Tetrachloroethene	ND	ug/kg	47.2	16.4	1	10/02/23 14:32	10/03/23 00:51	127-18-4	
Tetrahydrofuran	ND	ug/kg	1890	97.3	1	10/02/23 14:32	10/03/23 00:51	109-99-9	
Toluene	ND	ug/kg	47.2	11.0	1	10/02/23 14:32	10/03/23 00:51	108-88-3	
1,2,3-Trichlorobenzene	ND	ug/kg	47.2	14.7	1	10/02/23 14:32	10/03/23 00:51	87-61-6	
1,2,4-Trichlorobenzene	ND	ug/kg	47.2	15.3	1	10/02/23 14:32	10/03/23 00:51	120-82-1	
1,1,1-Trichloroethane	ND	ug/kg	47.2	14.8	1	10/02/23 14:32	10/03/23 00:51	71-55-6	
1,1,2-Trichloroethane	ND	ug/kg	47.2	14.3	1	10/02/23 14:32	10/03/23 00:51	79-00-5	
Trichloroethene	ND	ug/kg	47.2	12.8	1	10/02/23 14:32	10/03/23 00:51	79-01-6	
Trichlorofluoromethane	ND	ug/kg	189	55.4	1	10/02/23 14:32	10/03/23 00:51	75-69-4	
1,2,3-Trichloropropane	ND	ug/kg	189	16.4	1	10/02/23 14:32	10/03/23 00:51	96-18-4	
1,1,2-Trichlorotrifluoroethane	ND	ug/kg	189	19.2	1	10/02/23 14:32	10/03/23 00:51	76-13-1	
1,2,4-Trimethylbenzene	ND	ug/kg	47.2	13.7	1	10/02/23 14:32	10/03/23 00:51	95-63-6	
1,3,5-Trimethylbenzene	ND	ug/kg	47.2	13.2	1	10/02/23 14:32	10/03/23 00:51	108-67-8	
Vinyl chloride	ND	ug/kg	18.9	8.7	1	10/02/23 14:32	10/03/23 00:51	75-01-4	
Xylene (Total)	ND	ug/kg	142	26.8	1	10/02/23 14:32	10/03/23 00:51	1330-20-7	
Surrogates									
Toluene-d8 (S)	101	%	75-125		1	10/02/23 14:32	10/03/23 00:51	2037-26-5	
4-Bromofluorobenzene (S)	99	%	75-125		1	10/02/23 14:32	10/03/23 00:51	460-00-4	
1,2-Dichlorobenzene-d4 (S)	100	%	75-125		1	10/02/23 14:32	10/03/23 00:51	2199-69-1	

## REPORT OF LABORATORY ANALYSIS

This report shall not be reproduced, except in full,  
without the written consent of Pace Analytical Services, LLC.



## ANALYTICAL RESULTS

Project: The Heights/B1903316.02

Pace Project No.: 10670321

Sample: MeOH Trip Blank Lab ID: 10670321002 Collected: 09/27/23 00:00 Received: 09/27/23 14:30 Matrix: Solid

Results reported on a "wet-weight" basis

Parameters	Results	Units	Report Limit	MDL	DF	Prepared	Analyzed	CAS No.	Qual
<b>WIGRO GCV</b>									
Analytical Method: WI MOD GRO Preparation Method: EPA 5030 Medium Soil									
Pace Analytical Services - Minneapolis									
Gasoline Range Organics	ND	mg/kg	10.0	0.43	1	10/02/23 16:03	10/03/23 04:21		
<b>Surrogates</b>									
a,a,a-Trifluorotoluene (S)	97	%	80-200		1	10/02/23 16:03	10/03/23 04:21	98-08-8	
<b>8260D MSV 5030 Med Level</b>									
Analytical Method: EPA 8260D Preparation Method: EPA 5035/5030B									
Pace Analytical Services - Minneapolis									
Acetone	ND	ug/kg	1000	321	1	10/02/23 14:32	10/02/23 22:57	67-64-1	
Allyl chloride	ND	ug/kg	200	88.2	1	10/02/23 14:32	10/02/23 22:57	107-05-1	
Benzene	ND	ug/kg	20.0	6.7	1	10/02/23 14:32	10/02/23 22:57	71-43-2	
Bromobenzene	ND	ug/kg	50.0	17.3	1	10/02/23 14:32	10/02/23 22:57	108-86-1	
Bromochloromethane	ND	ug/kg	50.0	15.8	1	10/02/23 14:32	10/02/23 22:57	74-97-5	
Bromodichloromethane	ND	ug/kg	50.0	20.4	1	10/02/23 14:32	10/02/23 22:57	75-27-4	
Bromoform	ND	ug/kg	200	95.5	1	10/02/23 14:32	10/02/23 22:57	75-25-2	
Bromomethane	ND	ug/kg	500	163	1	10/02/23 14:32	10/02/23 22:57	74-83-9	
2-Butanone (MEK)	ND	ug/kg	250	61.5	1	10/02/23 14:32	10/02/23 22:57	78-93-3	
n-Butylbenzene	ND	ug/kg	50.0	12.7	1	10/02/23 14:32	10/02/23 22:57	104-51-8	
sec-Butylbenzene	ND	ug/kg	50.0	12.9	1	10/02/23 14:32	10/02/23 22:57	135-98-8	
tert-Butylbenzene	ND	ug/kg	50.0	14.7	1	10/02/23 14:32	10/02/23 22:57	98-06-6	
Carbon tetrachloride	ND	ug/kg	50.0	18.3	1	10/02/23 14:32	10/02/23 22:57	56-23-5	
Chlorobenzene	ND	ug/kg	50.0	14.6	1	10/02/23 14:32	10/02/23 22:57	108-90-7	
Chloroethane	ND	ug/kg	500	121	1	10/02/23 14:32	10/02/23 22:57	75-00-3	
Chloroform	ND	ug/kg	50.0	19.3	1	10/02/23 14:32	10/02/23 22:57	67-66-3	
Chloromethane	ND	ug/kg	200	30.8	1	10/02/23 14:32	10/02/23 22:57	74-87-3	
2-Chlorotoluene	ND	ug/kg	50.0	14.2	1	10/02/23 14:32	10/02/23 22:57	95-49-8	
4-Chlorotoluene	ND	ug/kg	50.0	14.9	1	10/02/23 14:32	10/02/23 22:57	106-43-4	
1,2-Dibromo-3-chloropropane	ND	ug/kg	500	83.3	1	10/02/23 14:32	10/02/23 22:57	96-12-8	
Dibromochloromethane	ND	ug/kg	200	49.5	1	10/02/23 14:32	10/02/23 22:57	124-48-1	
1,2-Dibromoethane (EDB)	ND	ug/kg	50.0	16.0	1	10/02/23 14:32	10/02/23 22:57	106-93-4	
Dibromomethane	ND	ug/kg	50.0	20.4	1	10/02/23 14:32	10/02/23 22:57	74-95-3	
1,2-Dichlorobenzene	ND	ug/kg	50.0	14.6	1	10/02/23 14:32	10/02/23 22:57	95-50-1	
1,3-Dichlorobenzene	ND	ug/kg	50.0	13.4	1	10/02/23 14:32	10/02/23 22:57	541-73-1	
1,4-Dichlorobenzene	ND	ug/kg	50.0	13.2	1	10/02/23 14:32	10/02/23 22:57	106-46-7	
Dichlorodifluoromethane	ND	ug/kg	200	26.7	1	10/02/23 14:32	10/02/23 22:57	75-71-8	
1,1-Dichloroethane	ND	ug/kg	50.0	13.8	1	10/02/23 14:32	10/02/23 22:57	75-34-3	
1,2-Dichloroethane	ND	ug/kg	50.0	13.9	1	10/02/23 14:32	10/02/23 22:57	107-06-2	
1,1-Dichloroethene	ND	ug/kg	50.0	13.3	1	10/02/23 14:32	10/02/23 22:57	75-35-4	
cis-1,2-Dichloroethene	ND	ug/kg	50.0	15.1	1	10/02/23 14:32	10/02/23 22:57	156-59-2	
trans-1,2-Dichloroethene	ND	ug/kg	50.0	13.3	1	10/02/23 14:32	10/02/23 22:57	156-60-5	
Dichlorofluoromethane	ND	ug/kg	500	73.4	1	10/02/23 14:32	10/02/23 22:57	75-43-4	
1,2-Dichloropropane	ND	ug/kg	50.0	15.2	1	10/02/23 14:32	10/02/23 22:57	78-87-5	
1,3-Dichloropropane	ND	ug/kg	50.0	15.8	1	10/02/23 14:32	10/02/23 22:57	142-28-9	
2,2-Dichloropropane	ND	ug/kg	200	21.9	1	10/02/23 14:32	10/02/23 22:57	594-20-7	
1,1-Dichloropropene	ND	ug/kg	50.0	12.8	1	10/02/23 14:32	10/02/23 22:57	563-58-6	
cis-1,3-Dichloropropene	ND	ug/kg	50.0	17.0	1	10/02/23 14:32	10/02/23 22:57	10061-01-5	

## REPORT OF LABORATORY ANALYSIS

This report shall not be reproduced, except in full,  
without the written consent of Pace Analytical Services, LLC.



## ANALYTICAL RESULTS

Project: The Heights/B1903316.02

Pace Project No.: 10670321

Sample: MeOH Trip Blank Lab ID: 10670321002 Collected: 09/27/23 00:00 Received: 09/27/23 14:30 Matrix: Solid

Results reported on a "wet-weight" basis

Parameters	Results	Units	Report Limit	MDL	DF	Prepared	Analyzed	CAS No.	Qual
8260D MSV 5030 Med Level									
Analytical Method: EPA 8260D Preparation Method: EPA 5035/5030B									
Pace Analytical Services - Minneapolis									
trans-1,3-Dichloropropene	ND	ug/kg	50.0	15.6	1	10/02/23 14:32	10/02/23 22:57	10061-02-6	
Diethyl ether (Ethyl ether)	ND	ug/kg	200	34.5	1	10/02/23 14:32	10/02/23 22:57	60-29-7	
Ethylbenzene	ND	ug/kg	50.0	16.8	1	10/02/23 14:32	10/02/23 22:57	100-41-4	
Hexachloro-1,3-butadiene	ND	ug/kg	250	31.1	1	10/02/23 14:32	10/02/23 22:57	87-68-3	
Isopropylbenzene (Cumene)	ND	ug/kg	50.0	12.5	1	10/02/23 14:32	10/02/23 22:57	98-82-8	
p-Isopropyltoluene	ND	ug/kg	50.0	13.1	1	10/02/23 14:32	10/02/23 22:57	99-87-6	
Methylene Chloride	ND	ug/kg	200	99.3	1	10/02/23 14:32	10/02/23 22:57	75-09-2	
4-Methyl-2-pentanone (MIBK)	ND	ug/kg	250	96.6	1	10/02/23 14:32	10/02/23 22:57	108-10-1	
Methyl-tert-butyl ether	ND	ug/kg	50.0	14.6	1	10/02/23 14:32	10/02/23 22:57	1634-04-4	
Naphthalene	ND	ug/kg	200	14.2	1	10/02/23 14:32	10/02/23 22:57	91-20-3	
n-Propylbenzene	ND	ug/kg	50.0	12.5	1	10/02/23 14:32	10/02/23 22:57	103-65-1	
Styrene	ND	ug/kg	50.0	16.1	1	10/02/23 14:32	10/02/23 22:57	100-42-5	
1,1,1,2-Tetrachloroethane	ND	ug/kg	50.0	16.9	1	10/02/23 14:32	10/02/23 22:57	630-20-6	
1,1,2,2-Tetrachloroethane	ND	ug/kg	50.0	12.9	1	10/02/23 14:32	10/02/23 22:57	79-34-5	
Tetrachloroethene	ND	ug/kg	50.0	17.4	1	10/02/23 14:32	10/02/23 22:57	127-18-4	
Tetrahydrofuran	ND	ug/kg	2000	103	1	10/02/23 14:32	10/02/23 22:57	109-99-9	
Toluene	ND	ug/kg	50.0	11.6	1	10/02/23 14:32	10/02/23 22:57	108-88-3	
1,2,3-Trichlorobenzene	ND	ug/kg	50.0	15.6	1	10/02/23 14:32	10/02/23 22:57	87-61-6	
1,2,4-Trichlorobenzene	ND	ug/kg	50.0	16.2	1	10/02/23 14:32	10/02/23 22:57	120-82-1	
1,1,1-Trichloroethane	ND	ug/kg	50.0	15.7	1	10/02/23 14:32	10/02/23 22:57	71-55-6	
1,1,2-Trichloroethane	ND	ug/kg	50.0	15.1	1	10/02/23 14:32	10/02/23 22:57	79-00-5	
Trichloroethene	ND	ug/kg	50.0	13.5	1	10/02/23 14:32	10/02/23 22:57	79-01-6	
Trichlorofluoromethane	ND	ug/kg	200	58.7	1	10/02/23 14:32	10/02/23 22:57	75-69-4	
1,2,3-Trichloropropane	ND	ug/kg	200	17.4	1	10/02/23 14:32	10/02/23 22:57	96-18-4	
1,1,2-Trichlorotrifluoroethane	ND	ug/kg	200	20.3	1	10/02/23 14:32	10/02/23 22:57	76-13-1	
1,2,4-Trimethylbenzene	ND	ug/kg	50.0	14.5	1	10/02/23 14:32	10/02/23 22:57	95-63-6	
1,3,5-Trimethylbenzene	ND	ug/kg	50.0	14.0	1	10/02/23 14:32	10/02/23 22:57	108-67-8	
Vinyl chloride	ND	ug/kg	20.0	9.2	1	10/02/23 14:32	10/02/23 22:57	75-01-4	
Xylene (Total)	ND	ug/kg	150	28.4	1	10/02/23 14:32	10/02/23 22:57	1330-20-7	
<b>Surrogates</b>									
Toluene-d8 (S)	100	%.	75-125		1	10/02/23 14:32	10/02/23 22:57	2037-26-5	
4-Bromofluorobenzene (S)	100	%.	75-125		1	10/02/23 14:32	10/02/23 22:57	460-00-4	
1,2-Dichlorobenzene-d4 (S)	101	%.	75-125		1	10/02/23 14:32	10/02/23 22:57	2199-69-1	

## REPORT OF LABORATORY ANALYSIS

This report shall not be reproduced, except in full,  
without the written consent of Pace Analytical Services, LLC.



## QUALITY CONTROL DATA

Project: The Heights/B1903316.02

Pace Project No.: 10670321

QC Batch: 909221

Analysis Method: WI MOD GRO

QC Batch Method: EPA 5030 Medium Soil

Analysis Description: WIGRO Solid GCV

Laboratory: Pace Analytical Services - Minneapolis

Associated Lab Samples: 10670321001, 10670321002

METHOD BLANK: 4786979

Matrix: Solid

Associated Lab Samples: 10670321001, 10670321002

Parameter	Units	Blank Result	Reporting Limit	MDL	Analyzed	Qualifiers
Gasoline Range Organics	mg/kg	ND	10.0	0.43	10/03/23 01:29	
a,a,a-Trifluorotoluene (S)	%.	96	80-200		10/03/23 01:29	

LABORATORY CONTROL SAMPLE &amp; LCSD: 4786980

4786981

Parameter	Units	Spike Conc.	LCS Result	LCSD Result	LCS % Rec	LCSD % Rec	% Rec Limits	RPD	Max RPD	Qualifiers
Gasoline Range Organics	mg/kg	50	47.6	47.2	95	94	80-120	1	20	
a,a,a-Trifluorotoluene (S)	%.				104	103	80-200			

Results presented on this page are in the units indicated by the "Units" column except where an alternate unit is presented to the right of the result.

## REPORT OF LABORATORY ANALYSIS

This report shall not be reproduced, except in full,  
without the written consent of Pace Analytical Services, LLC.





## QUALITY CONTROL DATA

Project: The Heights/B1903316.02

Pace Project No.: 10670321

QC Batch: 908951

Analysis Method: EPA 7471B

QC Batch Method: EPA 7471B

Analysis Description: 7471B Mercury Solids

Laboratory: Pace Analytical Services - Minneapolis

Associated Lab Samples: 10670321001

METHOD BLANK: 4785213

Matrix: Solid

Associated Lab Samples: 10670321001

Parameter	Units	Blank Result	Reporting Limit	MDL	Analyzed	Qualifiers
Mercury	mg/kg	ND	0.017	0.0073	10/04/23 09:29	

LABORATORY CONTROL SAMPLE: 4785214

Parameter	Units	Spike Conc.	LCS Result	LCS % Rec	% Rec Limits	Qualifiers
Mercury	mg/kg	0.46	0.48	103	80-120	

MATRIX SPIKE &amp; MATRIX SPIKE DUPLICATE: 4785215 4785216

Parameter	Units	10670313001 Result	MS Spike Conc.	MSD Spike Conc.	MS Result	MSD Result	MS % Rec	MSD % Rec	% Rec Limits	RPD	Max RPD	Qual
Mercury	mg/kg	ND	0.47	0.43	0.40	0.38	84	87	80-120	3	20	

Results presented on this page are in the units indicated by the "Units" column except where an alternate unit is presented to the right of the result.

## REPORT OF LABORATORY ANALYSIS

This report shall not be reproduced, except in full,  
without the written consent of Pace Analytical Services, LLC.





## QUALITY CONTROL DATA

Project: The Heights/B1903316.02

Pace Project No.: 10670321

QC Batch: 909122

Analysis Method: EPA 6020B

QC Batch Method: EPA 3050B

Analysis Description: 6020B Solids UPD5

Laboratory: Pace Analytical Services - Minneapolis

Associated Lab Samples: 10670321001

METHOD BLANK: 4786629

Matrix: Solid

Associated Lab Samples: 10670321001

Parameter	Units	Blank Result	Reporting Limit	MDL	Analyzed	Qualifiers
Arsenic	mg/kg	ND	0.49	0.14	10/05/23 11:21	
Barium	mg/kg	ND	0.30	0.087	10/05/23 11:21	
Cadmium	mg/kg	ND	0.079	0.029	10/05/23 11:21	
Chromium	mg/kg	ND	2.0	0.38	10/05/23 11:21	
Lead	mg/kg	ND	0.49	0.17	10/05/23 11:21	
Selenium	mg/kg	ND	0.49	0.10	10/05/23 11:21	
Silver	mg/kg	ND	0.49	0.20	10/05/23 11:21	

LABORATORY CONTROL SAMPLE: 4786630

Parameter	Units	Spike Conc.	LCS Result	LCS % Rec	% Rec Limits	Qualifiers
Arsenic	mg/kg	46	51.0	111	80-120	
Barium	mg/kg	46	50.4	110	80-120	
Cadmium	mg/kg	46	52.3	114	80-120	
Chromium	mg/kg	46	53.1	115	80-120	
Lead	mg/kg	46	51.6	112	80-120	
Selenium	mg/kg	46	52.9	115	80-120	
Silver	mg/kg	23	25.2	110	80-120	

MATRIX SPIKE &amp; MATRIX SPIKE DUPLICATE: 4786631 4786632

Parameter	Units	10670592007 Result	MS Spike Conc.	MSD Spike Conc.	MS Result	MSD Result	MS % Rec	MSD % Rec	% Rec Limits	RPD	Max RPD	Qual
Arsenic	mg/kg	8.0	60.4	60.4	72.6	71.9	107	106	75-125	1	20	
Barium	mg/kg	162	60.4	60.4	250	257	146	157	75-125	3	20	M1
Cadmium	mg/kg	1.3	60.4	60.4	69.1	68.0	112	110	75-125	2	20	
Chromium	mg/kg	65.9	60.4	60.4	128	148	103	135	75-125	14	20	M1
Lead	mg/kg	225	60.4	60.4	312	283	145	96	75-125	10	20	M1
Selenium	mg/kg	0.63	60.4	60.4	66.6	64.7	109	106	75-125	3	20	
Silver	mg/kg	ND	30.1	30.3	32.8	32.5	108	107	75-125	1	20	

Results presented on this page are in the units indicated by the "Units" column except where an alternate unit is presented to the right of the result.

## REPORT OF LABORATORY ANALYSIS

This report shall not be reproduced, except in full,  
without the written consent of Pace Analytical Services, LLC.



## QUALITY CONTROL DATA

Project: The Heights/B1903316.02

Pace Project No.: 10670321

QC Batch: 909389

Analysis Method: ASTM D2974

QC Batch Method: ASTM D2974

Analysis Description: Dry Weight / %M by ASTM D2974

Laboratory: Pace Analytical Services - Minneapolis

Associated Lab Samples: 10670321001

SAMPLE DUPLICATE: 4787769

Parameter	Units	10669893001 Result	Dup Result	RPD	Max RPD	Qualifiers
Percent Moisture	%	20.0	19.8	1	30	N2

SAMPLE DUPLICATE: 4787770

Parameter	Units	10669893011 Result	Dup Result	RPD	Max RPD	Qualifiers
Percent Moisture	%	16.4	16.2	1	30	N2

Results presented on this page are in the units indicated by the "Units" column except where an alternate unit is presented to the right of the result.

## REPORT OF LABORATORY ANALYSIS

This report shall not be reproduced, except in full,  
without the written consent of Pace Analytical Services, LLC.



## QUALITY CONTROL DATA

Project: The Heights/B1903316.02

Pace Project No.: 10670321

QC Batch: 909299

Analysis Method: EPA 8260D

QC Batch Method: EPA 5035/5030B

Analysis Description: 8260D MSV 5030 Med Level

Laboratory: Pace Analytical Services - Minneapolis

Associated Lab Samples: 10670321001, 10670321002

METHOD BLANK: 4787336

Matrix: Solid

Associated Lab Samples: 10670321001, 10670321002

Parameter	Units	Blank Result	Reporting Limit	MDL	Analyzed	Qualifiers
1,1,1,2-Tetrachloroethane	ug/kg	ND	50.0	16.9	10/02/23 22:24	
1,1,1-Trichloroethane	ug/kg	ND	50.0	15.7	10/02/23 22:24	
1,1,2,2-Tetrachloroethane	ug/kg	ND	50.0	12.9	10/02/23 22:24	
1,1,2-Trichloroethane	ug/kg	ND	50.0	15.1	10/02/23 22:24	
1,1,2-Trichlorotrifluoroethane	ug/kg	ND	200	20.3	10/02/23 22:24	
1,1-Dichloroethane	ug/kg	ND	50.0	13.8	10/02/23 22:24	
1,1-Dichloroethene	ug/kg	ND	50.0	13.3	10/02/23 22:24	
1,1-Dichloropropene	ug/kg	ND	50.0	12.8	10/02/23 22:24	
1,2,3-Trichlorobenzene	ug/kg	ND	50.0	15.6	10/02/23 22:24	
1,2,3-Trichloropropane	ug/kg	ND	200	17.4	10/02/23 22:24	
1,2,4-Trichlorobenzene	ug/kg	ND	50.0	16.2	10/02/23 22:24	
1,2,4-Trimethylbenzene	ug/kg	ND	50.0	14.5	10/02/23 22:24	
1,2-Dibromo-3-chloropropane	ug/kg	ND	500	83.3	10/02/23 22:24	
1,2-Dibromoethane (EDB)	ug/kg	ND	50.0	16.0	10/02/23 22:24	
1,2-Dichlorobenzene	ug/kg	ND	50.0	14.6	10/02/23 22:24	
1,2-Dichloroethane	ug/kg	ND	50.0	13.9	10/02/23 22:24	
1,2-Dichloropropane	ug/kg	ND	50.0	15.2	10/02/23 22:24	
1,3,5-Trimethylbenzene	ug/kg	ND	50.0	14.0	10/02/23 22:24	
1,3-Dichlorobenzene	ug/kg	ND	50.0	13.4	10/02/23 22:24	
1,3-Dichloropropane	ug/kg	ND	50.0	15.8	10/02/23 22:24	
1,4-Dichlorobenzene	ug/kg	ND	50.0	13.2	10/02/23 22:24	
2,2-Dichloropropane	ug/kg	ND	200	21.9	10/02/23 22:24	
2-Butanone (MEK)	ug/kg	ND	250	61.5	10/02/23 22:24	
2-Chlorotoluene	ug/kg	ND	50.0	14.2	10/02/23 22:24	
4-Chlorotoluene	ug/kg	ND	50.0	14.9	10/02/23 22:24	
4-Methyl-2-pentanone (MIBK)	ug/kg	ND	250	96.6	10/02/23 22:24	
Acetone	ug/kg	ND	1000	321	10/02/23 22:24	
Allyl chloride	ug/kg	ND	200	88.2	10/02/23 22:24	
Benzene	ug/kg	ND	20.0	6.7	10/02/23 22:24	
Bromobenzene	ug/kg	ND	50.0	17.3	10/02/23 22:24	
Bromochloromethane	ug/kg	ND	50.0	15.8	10/02/23 22:24	
Bromodichloromethane	ug/kg	ND	50.0	20.4	10/02/23 22:24	
Bromoform	ug/kg	ND	200	95.5	10/02/23 22:24	
Bromomethane	ug/kg	ND	500	163	10/02/23 22:24	
Carbon tetrachloride	ug/kg	ND	50.0	18.3	10/02/23 22:24	
Chlorobenzene	ug/kg	ND	50.0	14.6	10/02/23 22:24	
Chloroethane	ug/kg	ND	500	121	10/02/23 22:24	
Chloroform	ug/kg	ND	50.0	19.3	10/02/23 22:24	
Chloromethane	ug/kg	ND	200	30.8	10/02/23 22:24	
cis-1,2-Dichloroethene	ug/kg	ND	50.0	15.1	10/02/23 22:24	

Results presented on this page are in the units indicated by the "Units" column except where an alternate unit is presented to the right of the result.

## REPORT OF LABORATORY ANALYSIS

This report shall not be reproduced, except in full,  
without the written consent of Pace Analytical Services, LLC.



## QUALITY CONTROL DATA

Project: The Heights/B1903316.02

Pace Project No.: 10670321

METHOD BLANK: 4787336

Matrix: Solid

Associated Lab Samples: 10670321001, 10670321002

Parameter	Units	Blank Result	Reporting Limit	MDL	Analyzed	Qualifiers
cis-1,3-Dichloropropene	ug/kg	ND	50.0	17.0	10/02/23 22:24	
Dibromochloromethane	ug/kg	ND	200	49.5	10/02/23 22:24	
Dibromomethane	ug/kg	ND	50.0	20.4	10/02/23 22:24	
Dichlorodifluoromethane	ug/kg	ND	200	26.7	10/02/23 22:24	
Dichlorofluoromethane	ug/kg	ND	500	73.4	10/02/23 22:24	
Diethyl ether (Ethyl ether)	ug/kg	ND	200	34.5	10/02/23 22:24	
Ethylbenzene	ug/kg	ND	50.0	16.8	10/02/23 22:24	
Hexachloro-1,3-butadiene	ug/kg	ND	250	31.1	10/02/23 22:24	
Isopropylbenzene (Cumene)	ug/kg	ND	50.0	12.5	10/02/23 22:24	
Methyl-tert-butyl ether	ug/kg	ND	50.0	14.6	10/02/23 22:24	
Methylene Chloride	ug/kg	ND	200	99.3	10/02/23 22:24	
n-Butylbenzene	ug/kg	ND	50.0	12.7	10/02/23 22:24	
n-Propylbenzene	ug/kg	ND	50.0	12.5	10/02/23 22:24	
Naphthalene	ug/kg	ND	200	14.2	10/02/23 22:24	
p-Isopropyltoluene	ug/kg	ND	50.0	13.1	10/02/23 22:24	
sec-Butylbenzene	ug/kg	ND	50.0	12.9	10/02/23 22:24	
Styrene	ug/kg	ND	50.0	16.1	10/02/23 22:24	
tert-Butylbenzene	ug/kg	ND	50.0	14.7	10/02/23 22:24	
Tetrachloroethene	ug/kg	ND	50.0	17.4	10/02/23 22:24	
Tetrahydrofuran	ug/kg	ND	2000	103	10/02/23 22:24	
Toluene	ug/kg	ND	50.0	11.6	10/02/23 22:24	
trans-1,2-Dichloroethene	ug/kg	ND	50.0	13.3	10/02/23 22:24	
trans-1,3-Dichloropropene	ug/kg	ND	50.0	15.6	10/02/23 22:24	
Trichloroethene	ug/kg	ND	50.0	13.5	10/02/23 22:24	
Trichlorofluoromethane	ug/kg	ND	200	58.7	10/02/23 22:24	
Vinyl chloride	ug/kg	ND	20.0	9.2	10/02/23 22:24	
Xylene (Total)	ug/kg	ND	150	28.4	10/02/23 22:24	
1,2-Dichlorobenzene-d4 (S)	%	100	75-125		10/02/23 22:24	
4-Bromofluorobenzene (S)	%	99	75-125		10/02/23 22:24	
Toluene-d8 (S)	%	99	75-125		10/02/23 22:24	

LABORATORY CONTROL SAMPLE &amp; LCSD: 4787337

4787338

Parameter	Units	Spike Conc.	LCS Result	LCSD Result	LCS % Rec	LCSD % Rec	% Rec Limits	RPD	Max RPD	Qualifiers
1,1,1,2-Tetrachloroethane	ug/kg	1000	833	894	83	89	75-125	7	20	
1,1,1-Trichloroethane	ug/kg	1000	836	912	84	91	75-125	9	20	
1,1,2,2-Tetrachloroethane	ug/kg	1000	765	812	76	81	66-128	6	20	
1,1,2-Trichloroethane	ug/kg	1000	853	886	85	89	75-127	4	20	
1,1,2-Trichlorotrifluoroethane	ug/kg	1000	868	910	87	91	59-125	5	20	
1,1-Dichloroethane	ug/kg	1000	879	907	88	91	61-125	3	20	
1,1-Dichloroethene	ug/kg	1000	837	895	84	89	54-125	7	20	
1,1-Dichloropropene	ug/kg	1000	849	897	85	90	70-125	6	20	
1,2,3-Trichlorobenzene	ug/kg	1000	898	935	90	93	70-136	4	20	
1,2,3-Trichloropropane	ug/kg	1000	920	952	92	95	75-125	3	20	

Results presented on this page are in the units indicated by the "Units" column except where an alternate unit is presented to the right of the result.

## REPORT OF LABORATORY ANALYSIS

This report shall not be reproduced, except in full,  
without the written consent of Pace Analytical Services, LLC.



## QUALITY CONTROL DATA

Project: The Heights/B1903316.02

Pace Project No.: 10670321

LABORATORY CONTROL SAMPLE &amp; LCSD: 4787337

4787338

Parameter	Units	Spike Conc.	LCS Result	LCSD Result	LCS % Rec	LCSD % Rec	% Rec Limits	RPD	Max RPD	Qualifiers
1,2,4-Trichlorobenzene	ug/kg	1000	874	939	87	94	71-133	7	20	
1,2,4-Trimethylbenzene	ug/kg	1000	824	855	82	86	75-134	4	20	
1,2-Dibromo-3-chloropropane	ug/kg	1000	822	929	82	93	73-129	12	20	
1,2-Dibromoethane (EDB)	ug/kg	1000	883	895	88	90	75-125	1	20	
1,2-Dichlorobenzene	ug/kg	1000	869	908	87	91	75-125	4	20	
1,2-Dichloroethane	ug/kg	1000	875	931	88	93	72-125	6	20	
1,2-Dichloropropane	ug/kg	1000	857	932	86	93	72-125	8	20	
1,3,5-Trimethylbenzene	ug/kg	1000	830	841	83	84	75-132	1	20	
1,3-Dichlorobenzene	ug/kg	1000	861	904	86	90	75-125	5	20	
1,3-Dichloropropane	ug/kg	1000	839	880	84	88	73-128	5	20	
1,4-Dichlorobenzene	ug/kg	1000	880	906	88	91	75-125	3	20	
2,2-Dichloropropane	ug/kg	1000	755	779	76	78	54-125	3	20	
2-Butanone (MEK)	ug/kg	5000	4750	4820	95	96	58-142	2	20	
2-Chlorotoluene	ug/kg	1000	802	838	80	84	75-128	4	20	
4-Chlorotoluene	ug/kg	1000	825	837	83	84	75-129	1	20	
4-Methyl-2-pentanone (MIBK)	ug/kg	5000	4190	4320	84	86	68-139	3	20	
Acetone	ug/kg	5000	4060	4060	81	81	58-131	0	20	
Allyl chloride	ug/kg	1000	761	782	76	78	30-138	3	20	
Benzene	ug/kg	1000	849	895	85	89	72-125	5	20	
Bromobenzene	ug/kg	1000	901	935	90	93	75-125	4	20	
Bromochloromethane	ug/kg	1000	899	954	90	95	74-125	6	20	
Bromodichloromethane	ug/kg	1000	826	911	83	91	73-125	10	20	
Bromoform	ug/kg	1000	814	837	81	84	65-125	3	20	
Bromomethane	ug/kg	1000	780	837	78	84	30-150	7	20	
Carbon tetrachloride	ug/kg	1000	779	844	78	84	70-126	8	20	
Chlorobenzene	ug/kg	1000	881	920	88	92	75-125	4	20	
Chloroethane	ug/kg	1000	863	858	86	86	40-150	1	20	
Chloroform	ug/kg	1000	853	915	85	91	75-125	7	20	
Chloromethane	ug/kg	1000	764	824	76	82	31-150	8	20	
cis-1,2-Dichloroethene	ug/kg	1000	873	928	87	93	73-125	6	20	
cis-1,3-Dichloropropene	ug/kg	1000	840	880	84	88	70-131	5	20	
Dibromochloromethane	ug/kg	1000	794	838	79	84	75-125	5	20	
Dibromomethane	ug/kg	1000	985	1030	99	103	75-125	4	20	
Dichlorodifluoromethane	ug/kg	1000	806	833	81	83	32-150	3	20	
Dichlorofluoromethane	ug/kg	1000	947	942	95	94	36-150	1	20	
Diethyl ether (Ethyl ether)	ug/kg	1000	811	899	81	90	50-132	10	20	
Ethylbenzene	ug/kg	1000	823	846	82	85	75-130	3	20	
Hexachloro-1,3-butadiene	ug/kg	1000	999	947	100	95	65-141	5	20	
Isopropylbenzene (Cumene)	ug/kg	1000	859	879	86	88	73-134	2	20	
Methyl-tert-butyl ether	ug/kg	1000	859	916	86	92	70-125	6	20	
Methylene Chloride	ug/kg	1000	890	951	89	95	53-128	7	20	
n-Butylbenzene	ug/kg	1000	787	805	79	80	67-139	2	20	
n-Propylbenzene	ug/kg	1000	819	840	82	84	71-133	3	20	
Naphthalene	ug/kg	1000	836	872	84	87	71-141	4	20	
p-Isopropyltoluene	ug/kg	1000	866	873	87	87	75-136	1	20	
sec-Butylbenzene	ug/kg	1000	828	844	83	84	75-134	2	20	
Styrene	ug/kg	1000	872	912	87	91	59-137	5	20	

Results presented on this page are in the units indicated by the "Units" column except where an alternate unit is presented to the right of the result.

## REPORT OF LABORATORY ANALYSIS

This report shall not be reproduced, except in full,  
without the written consent of Pace Analytical Services, LLC.



## QUALITY CONTROL DATA

Project: The Heights/B1903316.02

Pace Project No.: 10670321

LABORATORY CONTROL SAMPLE & LCSD: 4787337			4787338							
Parameter	Units	Spike Conc.	LCS Result	LCSD Result	LCS % Rec	LCSD % Rec	% Rec Limits	RPD	Max RPD	Qualifiers
tert-Butylbenzene	ug/kg	1000	852	884	85	88	75-128	4	20	
Tetrachloroethene	ug/kg	1000	938	931	94	93	73-125	1	20	
Tetrahydrofuran	ug/kg	5000	4810	4790	96	96	69-125	0	20	
Toluene	ug/kg	1000	843	888	84	89	75-125	5	20	
trans-1,2-Dichloroethene	ug/kg	1000	824	879	82	88	60-125	6	20	
trans-1,3-Dichloropropene	ug/kg	1000	784	850	78	85	75-132	8	20	
Trichloroethene	ug/kg	1000	888	936	89	94	73-125	5	20	
Trichlorofluoromethane	ug/kg	1000	1110	1240	111	124	30-150	11	20	
Vinyl chloride	ug/kg	1000	819	842	82	84	43-150	3	20	
Xylene (Total)	ug/kg	3000	2570	2660	86	89	75-126	4	20	
1,2-Dichlorobenzene-d4 (S)	%.				101	100	75-125			
4-Bromofluorobenzene (S)	%.				99	100	75-125			
Toluene-d8 (S)	%.				101	102	75-125			

Results presented on this page are in the units indicated by the "Units" column except where an alternate unit is presented to the right of the result.

## REPORT OF LABORATORY ANALYSIS

This report shall not be reproduced, except in full,  
without the written consent of Pace Analytical Services, LLC.



## QUALITY CONTROL DATA

Project: The Heights/B1903316.02

Pace Project No.: 10670321

QC Batch: 908741

Analysis Method: EPA 8270E by SIM

QC Batch Method: EPA 3546

Analysis Description: 8270E Solid PAH by SIM MSSV

Laboratory: Pace Analytical Services - Minneapolis

Associated Lab Samples: 10670321001

METHOD BLANK: 4784093

Matrix: Solid

Associated Lab Samples: 10670321001

Parameter	Units	Blank Result	Reporting Limit	MDL	Analyzed	Qualifiers
Acenaphthene	ug/kg	ND	10.0	2.0	10/02/23 15:35	
Acenaphthylene	ug/kg	ND	10.0	1.1	10/02/23 15:35	
Anthracene	ug/kg	ND	10.0	0.92	10/02/23 15:35	
Benzo(a)anthracene	ug/kg	ND	10.0	1.7	10/02/23 15:35	
Benzo(a)pyrene	ug/kg	ND	10.0	1.1	10/02/23 15:35	
Benzo(b)fluoranthene	ug/kg	ND	10.0	1.0	10/02/23 15:35	
Benzo(g,h,i)perylene	ug/kg	ND	10.0	1.9	10/02/23 15:35	
Benzo(k)fluoranthene	ug/kg	ND	10.0	1.0	10/02/23 15:35	
Chrysene	ug/kg	ND	10.0	1.0	10/02/23 15:35	
Dibenz(a,h)anthracene	ug/kg	ND	10.0	1.2	10/02/23 15:35	
Fluoranthene	ug/kg	ND	10.0	0.72	10/02/23 15:35	
Fluorene	ug/kg	ND	10.0	1.2	10/02/23 15:35	
Indeno(1,2,3-cd)pyrene	ug/kg	ND	10.0	0.80	10/02/23 15:35	
Naphthalene	ug/kg	ND	10.0	1.1	10/02/23 15:35	
Phenanthrene	ug/kg	ND	10.0	0.79	10/02/23 15:35	
Pyrene	ug/kg	ND	10.0	1.5	10/02/23 15:35	
2-Fluorobiphenyl (S)	%	64	54-125		10/02/23 15:35	
p-Terphenyl-d14 (S)	%	89	60-125		10/02/23 15:35	

LABORATORY CONTROL SAMPLE: 4784094

Parameter	Units	Spike Conc.	LCS Result	LCS % Rec	% Rec Limits	Qualifiers
Acenaphthene	ug/kg	100	77.2	77	56-125	
Acenaphthylene	ug/kg	100	77.8	78	54-125	
Anthracene	ug/kg	100	79.5	79	59-125	
Benzo(a)anthracene	ug/kg	100	93.0	93	55-125	
Benzo(a)pyrene	ug/kg	100	90.1	90	69-125	
Benzo(b)fluoranthene	ug/kg	100	94.5	95	54-125	
Benzo(g,h,i)perylene	ug/kg	100	98.1	98	63-125	
Benzo(k)fluoranthene	ug/kg	100	93.8	94	65-125	
Chrysene	ug/kg	100	94.1	94	62-125	
Dibenz(a,h)anthracene	ug/kg	100	98.8	99	64-125	
Fluoranthene	ug/kg	100	86.7	87	69-125	
Fluorene	ug/kg	100	79.0	79	61-125	
Indeno(1,2,3-cd)pyrene	ug/kg	100	92.3	92	54-125	
Naphthalene	ug/kg	100	80.1	80	49-125	
Phenanthrene	ug/kg	100	83.2	83	60-125	
Pyrene	ug/kg	100	96.6	97	69-125	
2-Fluorobiphenyl (S)	%			79	54-125	

Results presented on this page are in the units indicated by the "Units" column except where an alternate unit is presented to the right of the result.

## REPORT OF LABORATORY ANALYSIS

This report shall not be reproduced, except in full,  
without the written consent of Pace Analytical Services, LLC.



## QUALITY CONTROL DATA

Project: The Heights/B1903316.02

Pace Project No.: 10670321

LABORATORY CONTROL SAMPLE: 4784094

Parameter	Units	Spike Conc.	LCS Result	LCS % Rec	% Rec Limits	Qualifiers
p-Terphenyl-d14 (S)	%.			104	60-125	

MATRIX SPIKE &amp; MATRIX SPIKE DUPLICATE: 4784095 4784096

Parameter	Units	20290303002 Result	MS Spike Conc.	MSD Spike Conc.	MS Result	MSD Result	MS % Rec	MSD % Rec	% Rec Limits	RPD	Max RPD	Qual
Acenaphthene	ug/kg	<0.0020 mg/kg	99.6	99.9	78.2	76.2	78	76	51-125	3	30	
Acenaphthylene	ug/kg	<1.1	99.6	99.9	78.5	76.5	79	77	50-125	3	30	
Anthracene	ug/kg	<0.00092 mg/kg	99.6	99.9	80.9	76.7	81	77	39-136	5	30	
Benzo(a)anthracene	ug/kg	<0.0017 mg/kg	99.6	99.9	87.0	81.2	87	81	30-131	7	30	
Benzo(a)pyrene	ug/kg	<0.0011 mg/kg	99.6	99.9	82.8	76.6	83	77	30-150	8	30	
Benzo(b)fluoranthene	ug/kg	<0.0010 mg/kg	99.6	99.9	85.6	80.5	86	81	30-150	6	30	
Benzo(g,h,i)perylene	ug/kg	<0.0019 mg/kg	99.6	99.9	80.7	74.5	81	75	30-146	8	30	
Benzo(k)fluoranthene	ug/kg	<0.0010 mg/kg	99.6	99.9	83.7	80.1	84	80	41-130	4	30	
Chrysene	ug/kg	<0.0010 mg/kg	99.6	99.9	87.8	82.1	88	82	30-135	7	30	
Dibenz(a,h)anthracene	ug/kg	<0.0012 mg/kg	99.6	99.9	81.7	78.4	82	79	50-129	4	30	
Fluoranthene	ug/kg	0.0031J mg/kg	99.6	99.9	96.9	90.3	94	87	30-150	7	30	
Fluorene	ug/kg	<0.0012 mg/kg	99.6	99.9	81.8	78.9	82	79	56-125	4	30	
Indeno(1,2,3-cd)pyrene	ug/kg	<0.00080 mg/kg	99.6	99.9	82.2	75.8	83	76	30-148	8	30	
Naphthalene	ug/kg	<0.0011 mg/kg	99.6	99.9	79.4	79.8	80	80	30-125	0	30	
Phenanthrene	ug/kg	0.0037J mg/kg	99.6	99.9	90.2	86.2	87	83	30-143	4	30	
Pyrene	ug/kg	0.0020J mg/kg	99.6	99.9	84.3	80.4	83	78	30-150	5	30	
2-Fluorobiphenyl (S)	%.						81	80	54-125			
p-Terphenyl-d14 (S)	%.						89	84	60-125			

MATRIX SPIKE &amp; MATRIX SPIKE DUPLICATE: 4784160 4784161

Parameter	Units	20290303014 Result	MS Spike Conc.	MSD Spike Conc.	MS Result	MSD Result	MS % Rec	MSD % Rec	% Rec Limits	RPD	Max RPD	Qual
Acenaphthene	ug/kg	<0.0020 mg/kg	99.3	99.4	79.3	66.3	80	67	51-125	18	30	
Acenaphthylene	ug/kg	<1.1	99.3	99.4	78.7	66.1	79	66	50-125	17	30	
Anthracene	ug/kg	<0.00092 mg/kg	99.3	99.4	69.6	66.4	70	67	39-136	5	30	

Results presented on this page are in the units indicated by the "Units" column except where an alternate unit is presented to the right of the result.

## REPORT OF LABORATORY ANALYSIS

This report shall not be reproduced, except in full,  
without the written consent of Pace Analytical Services, LLC.





## QUALITY CONTROL DATA

Project: The Heights/B1903316.02

Pace Project No.: 10670321

MATRIX SPIKE & MATRIX SPIKE DUPLICATE: 4784160 4784161											
Parameter	Units	20290303014 Result	MS Spike Conc.	MSD Spike Conc.	MS Result	MSD Result	MS % Rec	MSD % Rec	% Rec Limits	Max RPD	Qual
Benzo(a)anthracene	ug/kg	<0.0017 mg/kg	99.3	99.4	77.3	79.4	78	80	30-131	3	30
Benzo(a)pyrene	ug/kg	<0.0011 mg/kg	99.3	99.4	67.2	67.2	68	68	30-150	0	30
Benzo(b)fluoranthene	ug/kg	<0.0010 mg/kg	99.3	99.4	76.1	79.5	77	80	30-150	4	30
Benzo(g,h,i)perylene	ug/kg	<0.0019 mg/kg	99.3	99.4	74.2	76.6	75	77	30-146	3	30
Benzo(k)fluoranthene	ug/kg	<0.0010 mg/kg	99.3	99.4	76.8	81.9	77	82	41-130	7	30
Chrysene	ug/kg	<0.0010 mg/kg	99.3	99.4	80.3	83.4	81	84	30-135	4	30
Dibenz(a,h)anthracene	ug/kg	<0.0012 mg/kg	99.3	99.4	75.5	78.8	76	79	50-129	4	30
Fluoranthene	ug/kg	0.0019J mg/kg	99.3	99.4	90.0	90.9	89	90	30-150	1	30
Fluorene	ug/kg	<0.0012 mg/kg	99.3	99.4	80.5	71.5	81	72	56-125	12	30
Indeno(1,2,3-cd)pyrene	ug/kg	<0.00080 mg/kg	99.3	99.4	68.4	71.0	69	71	30-148	4	30
Naphthalene	ug/kg	0.0019J mg/kg	99.3	99.4	85.0	69.1	84	68	30-125	21	30
Phenanthrene	ug/kg	0.0026J mg/kg	99.3	99.4	82.6	81.1	81	79	30-143	2	30
Pyrene	ug/kg	0.0017J mg/kg	99.3	99.4	79.0	80.3	78	79	30-150	2	30
2-Fluorobiphenyl (S)	%						84	69	54-125		
p-Terphenyl-d14 (S)	%						79	83	60-125		

Results presented on this page are in the units indicated by the "Units" column except where an alternate unit is presented to the right of the result.

## REPORT OF LABORATORY ANALYSIS

This report shall not be reproduced, except in full,  
without the written consent of Pace Analytical Services, LLC.



## QUALITY CONTROL DATA

Project: The Heights/B1903316.02

Pace Project No.: 10670321

QC Batch: 908619

Analysis Method: WI MOD DRO

QC Batch Method: WI MOD DRO

Analysis Description: WIDRO Solid GCV

Laboratory: Pace Analytical Services - Minneapolis

Associated Lab Samples: 10670321001

METHOD BLANK: 4783547

Matrix: Solid

Associated Lab Samples: 10670321001

Parameter	Units	Blank Result	Reporting Limit	MDL	Analyzed	Qualifiers
WDRO C10-C28	mg/kg	ND	10.0	3.7	10/03/23 09:31	
n-Triacontane (S)	%.	83	30-150		10/03/23 09:31	

LABORATORY CONTROL SAMPLE &amp; LCSD: 4783548

4783549

Parameter	Units	Spike Conc.	LCS Result	LCSD Result	LCS % Rec	LCSD % Rec	% Rec Limits	RPD	Max RPD	Qualifiers
WDRO C10-C28	mg/kg	80	75.6	73.6	94	92	59-125	3	20	
n-Triacontane (S)	%.				95	92	30-150			

Results presented on this page are in the units indicated by the "Units" column except where an alternate unit is presented to the right of the result.

## REPORT OF LABORATORY ANALYSIS

This report shall not be reproduced, except in full,  
without the written consent of Pace Analytical Services, LLC.



## QUALIFIERS

Project: The Heights/B1903316.02

Pace Project No.: 10670321

### DEFINITIONS

DF - Dilution Factor, if reported, represents the factor applied to the reported data due to dilution of the sample aliquot.

ND - Not Detected at or above adjusted reporting limit.

TNTC - Too Numerous To Count

J - Estimated concentration above the adjusted method detection limit and below the adjusted reporting limit.

MDL - Adjusted Method Detection Limit.

PQL - Practical Quantitation Limit.

RL - Reporting Limit - The lowest concentration value that meets project requirements for quantitative data with known precision and bias for a specific analyte in a specific matrix.

S - Surrogate

1,2-Diphenylhydrazine decomposes to and cannot be separated from Azobenzene using Method 8270. The result for each analyte is a combined concentration.

Consistent with EPA guidelines, unrounded data are displayed and have been used to calculate % recovery and RPD values.

LCS(D) - Laboratory Control Sample (Duplicate)

MS(D) - Matrix Spike (Duplicate)

DUP - Sample Duplicate

RPD - Relative Percent Difference

NC - Not Calculable.

SG - Silica Gel - Clean-Up

U - Indicates the compound was analyzed for, but not detected.

N-Nitrosodiphenylamine decomposes and cannot be separated from Diphenylamine using Method 8270. The result reported for each analyte is a combined concentration.

Reported results are not rounded until the final step prior to reporting. Therefore, calculated parameters that are typically reported as "Total" may vary slightly from the sum of the reported component parameters.

Pace Analytical is TNI accredited. Contact your Pace PM for the current list of accredited analytes.

TNI - The NELAC Institute.

### WORKORDER QUALIFIERS

WO: 10670321

- [1] Samples were received outside of the recommended temperature range of 0-6 degrees Celsius. The samples were received from the field on ice.

### BATCH QUALIFIERS

Batch: 909246

- [M5] A matrix spike/matrix spike duplicate was not performed for this batch due to insufficient sample volume.

Batch: 909358

- [M5] A matrix spike/matrix spike duplicate was not performed for this batch due to insufficient sample volume.

Batch: 909437

- [M5] A matrix spike/matrix spike duplicate was not performed for this batch due to insufficient sample volume.

- [1] Bromomethane did not meet the secondary source verification criteria for the initial calibration. The reported result should be considered an estimated value.

- [2] On 10/2/23 the continuing calibration verification was below the method acceptance limit for acetone, 4-methyl-2-pentanone, and 1,1,2,2-tetrachloroethane. The analyte was not detected in the associated samples and the sensitivity of the instrument was verified with a reporting limit check standard.

- [3] On 10/2/23 the continuing calibration verification was above the method acceptance limit for dichlorofluoromethane, trichlorofluoromethane, 1,2,4-trichlorobenzene, and hexachloro-1,3-butadiene. Any detection for the analyte in the associated samples may have a high bias.

## REPORT OF LABORATORY ANALYSIS

This report shall not be reproduced, except in full,  
without the written consent of Pace Analytical Services, LLC.



## QUALIFIERS

Project: The Heights/B1903316.02

Pace Project No.: 10670321

---

### ANALYTE QUALIFIERS

M1	Matrix spike recovery exceeded QC limits. Batch accepted based on laboratory control sample (LCS) recovery.
N2	The lab does not hold NELAC/TNI accreditation for this parameter but other accreditations/certifications may apply. A complete list of accreditations/certifications is available upon request.

## REPORT OF LABORATORY ANALYSIS

This report shall not be reproduced, except in full,  
without the written consent of Pace Analytical Services, LLC.



## QUALITY CONTROL DATA CROSS REFERENCE TABLE

Project: The Heights/B1903316.02

Pace Project No.: 10670321

Lab ID	Sample ID	QC Batch Method	QC Batch	Analytical Method	Analytical Batch
10670321001	Export-4	WI MOD DRO	908619	WI MOD DRO	909246
10670321001	Export-4	EPA 5030 Medium Soil	909221	WI MOD GRO	909358
10670321002	MeOH Trip Blank	EPA 5030 Medium Soil	909221	WI MOD GRO	909358
10670321001	Export-4	EPA 3050B	909122	EPA 6020B	910037
10670321001	Export-4	EPA 7471B	908951	EPA 7471B	909544
10670321001	Export-4	ASTM D2974	909389		
10670321001	Export-4	EPA 3546	908741	EPA 8270E by SIM	909043
10670321001	Export-4	EPA 5035/5030B	909299	EPA 8260D	909437
10670321002	MeOH Trip Blank	EPA 5035/5030B	909299	EPA 8260D	909437

## REPORT OF LABORATORY ANALYSIS

This report shall not be reproduced, except in full,  
without the written consent of Pace Analytical Services, LLC.

[illegible]

Effective Date: 4/14/2023

Sample Condition  
Upon Receipt

Client Name:

Braun Entertel

Project #:

WO#: 10670321

PM: BGB

Due Date: 10/09/23

CLIENT: Braun-BLM

Courier: ☐ FedEx ☐ UPS ☐ USPS ☐ Client  
☒ Pace ☐ Speedee ☐ Commercial

Tracking Number:

☐ See Exceptions  
ENV-FRM-MIN4-0142Custody Seal on Cooler/Box Present? ☐ Yes ☒ No Seals Intact? ☐ Yes ☒ NoBiological Tissue Frozen? ☐ Yes ☐ No ☒ N/APacking Material: ☐ Bubble Wrap ☐ Bubble Bags ☐ None ☒ OtherTemp Blank? ☒ Yes ☐ NoThermometer: ☐ T1 (0461) ☐ T2 (0436) ☐ T3 (0459) ☐ T4 (0402) ☐ T5 (0178)  
☐ T6 (0235) ☒ T7 (0042) ☐ T8 (0775) ☐ T9 (0727) ☐ 01339252/1710Type of Ice: ☒ Wet ☐ Blue ☐ Dry ☐ None  
☐ MeltedDid Samples Originate in West Virginia? ☐ Yes ☒ NoWere All Container Temps Taken? ☐ Yes ☐ No ☒ N/A

Temp should be above freezing to 6 °C

Cooler temp Read w/Temp Blank: 13.9 °C

Average Corrected Temp

(no temp blank only): °C

Correction Factor: +0.4

Cooler Temp Corrected w/temp blank: 14.3 °C

☐ See Exceptions ENV-FRM-MIN4-0142 ☐ 1 ContainerUSDA Regulated Soil: ☐ N/A, water sample/other: \_\_\_\_\_

Date/Initials of Person Examining Contents: 4/26/23

Did samples originate in a quarantine zone within the United States: AL, AR, AZ, CA, FL, GA, ID, LA, MS, NC, NM, NY, OK, OR, SC, TN, TX, or VA (check maps)? ☐ Yes ☒ NoDid samples originate from a foreign source (internationally, including Hawaii and Puerto Rico)? ☐ Yes ☒ No

If Yes to either question, fill out a Regulated Soil Checklist (ENV-FRM-MIN4-0154) and include with SCUR/COC paperwork.

Location (Check one):	Duluth	Minneapolis	Virginia	COMMENTS
Chain of Custody Present and Filled Out?	<input checked="" type="checkbox"/> Yes	<input type="checkbox"/> No		1.
Chain of Custody Relinquished?	<input checked="" type="checkbox"/> Yes	<input type="checkbox"/> No		2.
Sampler Name and/or Signature on COC?	<input checked="" type="checkbox"/> Yes	<input type="checkbox"/> No	<input type="checkbox"/> N/A	3.
Samples Arrived within Hold Time?	<input checked="" type="checkbox"/> Yes	<input type="checkbox"/> No		4. If fecal: <input type="checkbox"/> <8 hrs <input type="checkbox"/> >8 hr, <24 <input type="checkbox"/> No
Short Hold Time Analysis (<72 hr)?	<input type="checkbox"/> Yes	<input checked="" type="checkbox"/> No		5. <input type="checkbox"/> Fecal Coliform <input type="checkbox"/> HPC <input type="checkbox"/> Total Coliform/E.coli <input type="checkbox"/> BOD/cBOD <input type="checkbox"/> Hex Chrom <input type="checkbox"/> Turbidity <input type="checkbox"/> Nitrate <input type="checkbox"/> Nitrite <input type="checkbox"/> Orthophos <input type="checkbox"/> Other
Rush Turn Around Time Requested?	<input type="checkbox"/> Yes	<input checked="" type="checkbox"/> No		6.
Sufficient Sample Volume?	<input checked="" type="checkbox"/> Yes	<input type="checkbox"/> No		7.
Correct Containers Used?	<input checked="" type="checkbox"/> Yes	<input type="checkbox"/> No	<input type="checkbox"/> N/A	8.
-Pace Containers Used?	<input checked="" type="checkbox"/> Yes	<input type="checkbox"/> No		
Containers Intact?	<input checked="" type="checkbox"/> Yes	<input type="checkbox"/> No		9.
Field Filtered Volume Received for Dissolved Tests?	<input type="checkbox"/> Yes	<input type="checkbox"/> No	<input checked="" type="checkbox"/> N/A	10. Is sediment visible in the dissolved container? <input type="checkbox"/> Yes <input type="checkbox"/> No
Is sufficient information available to reconcile the samples to the COC?	<input checked="" type="checkbox"/> Yes	<input type="checkbox"/> No		11. If no, write ID/Date/Time of container below: <input type="checkbox"/> See Exceptions ENV-FRM-MIN4-0142
Matrix: <input type="checkbox"/> Water <input checked="" type="checkbox"/> Soil <input type="checkbox"/> Oil <input type="checkbox"/> Other				
All containers needing acid/base preservation have been checked?	<input type="checkbox"/> Yes	<input type="checkbox"/> No	<input checked="" type="checkbox"/> N/A	12. Sample #  <input type="checkbox"/> NaOH <input type="checkbox"/> HNO3 <input type="checkbox"/> H2SO4 <input type="checkbox"/> Zinc Acetate
All containers needing preservation are found to be in compliance with EPA recommendation? (HNO3, H2SO4, <2pH, NaOH >9 Sulfide, NaOH >10 Cyanide)	<input type="checkbox"/> Yes	<input type="checkbox"/> No	<input checked="" type="checkbox"/> N/A	
Exceptions: VOA, Coliform, TOC/DOC Oil and Grease, DRO/8015 (water) and Dioxins/PFAS (*If adding preservative to a container, it must be added to associated field and equipment blanks--verify with PM first.)	<input checked="" type="checkbox"/> Yes	<input type="checkbox"/> No	<input type="checkbox"/> N/A	Positive for Residual Chlorine? <input type="checkbox"/> Yes <input type="checkbox"/> No <input type="checkbox"/> See Exceptions ENV-FRM-MIN4-0142
				pH Paper Lot # Residual Chlorine 0-6 Roll 0-6 Strip 0-14 Strip
Headspace in Methyl Mercury Container?	<input checked="" type="checkbox"/> Yes	<input type="checkbox"/> No	<input type="checkbox"/> N/A	13.
Extra labels present on soil VOA or WIDRO containers?	<input checked="" type="checkbox"/> Yes	<input type="checkbox"/> No	<input type="checkbox"/> N/A	14. <input type="checkbox"/> See Exceptions ENV-FRM-MIN4-0142
Headspace in VOA Vials (greater than 6mm)?	<input type="checkbox"/> Yes	<input type="checkbox"/> No	<input checked="" type="checkbox"/> N/A	
3 Trip Blanks Present?	<input type="checkbox"/> Yes	<input checked="" type="checkbox"/> No	<input type="checkbox"/> N/A	15. 4TB Pace Trip Blank Lot # (if purchased): 01423-3
Trip Blank Custody Seals Present?	<input checked="" type="checkbox"/> Yes	<input type="checkbox"/> No	<input type="checkbox"/> N/A	

## CLIENT NOTIFICATION/RESOLUTION

Person Contacted:

Date/Time:

Comments/Resolution:

Field Data Required? ☐ Yes ☐ No

Project Manager Review: Brenna Bloome

Date: 09/28/2023

NOTE: Whenever there is a discrepancy affecting North Carolina compliance samples, a copy of this form will be sent to the North Carolina DEHNR Certification Office (i.e., out of hold, incorrect preservative, out of temp, incorrect containers).

Labeled By: NE

Line: 2



October 06, 2023

Mark Keefer  
Braun Intertec  
11001 Hampshire Ave S  
Bloomington, MN 55438

RE: Project: B1903316  
Pace Project No.: 10670795

Dear Mark Keefer:

Enclosed are the analytical results for sample(s) received by the laboratory on October 02, 2023. The results relate only to the samples included in this report. Results reported herein conform to the applicable TNI/NELAC Standards and the laboratory's Quality Manual, where applicable, unless otherwise noted in the body of the report.

The test results provided in this final report were generated by each of the following laboratories within the Pace Network:

- Pace Analytical Services - Minneapolis

If you have any questions concerning this report, please feel free to contact me.

Sincerely,

A handwritten signature in black ink, appearing to read "Brenna Bloome".

Brenna Bloome  
brenna.bloome@pacelabs.com  
(612)607-1700  
Project Manager

Enclosures

cc: Tom Einberger, Braun Intertec



## REPORT OF LABORATORY ANALYSIS

This report shall not be reproduced, except in full,  
without the written consent of Pace Analytical Services, LLC.





## CERTIFICATIONS

Project: B1903316

Pace Project No.: 10670795

---

**Pace Analytical Services, LLC - Minneapolis MN**

1700 Elm Street SE, Minneapolis, MN 55414

A2LA Certification #: 2926.01

Alabama Certification #: 40770

Alaska Contaminated Sites Certification #: 17-009

Alaska DW Certification #: MN00064

Arizona Certification #: AZ0014

Arkansas DW Certification #: MN00064

Arkansas WW Certification #: 88-0680

California Certification #: 2929

Colorado Certification #: MN00064

Connecticut Certification #: PH-0256

EPA Region 8 Tribal Water Systems+Wyoming DW  
Certification #: via MN 027-053-137

Florida Certification #: E87605

Georgia Certification #: 959

GMP+ Certification #: GMP050884

Hawaii Certification #: MN00064

Idaho Certification #: MN00064

Illinois Certification #: 200011

Indiana Certification #: C-MN-01

Iowa Certification #: 368

Kansas Certification #: E-10167

Kentucky DW Certification #: 90062

Kentucky WW Certification #: 90062

Louisiana DEQ Certification #: AI-03086

Louisiana DW Certification #: MN00064

Maine Certification #: MN00064

Maryland Certification #: 322

Michigan Certification #: 9909

Minnesota Certification #: 027-053-137

Minnesota Dept of Ag Approval: via MN 027-053-137

Minnesota Petrofund Registration #: 1240

Mississippi Certification #: MN00064

Missouri Certification #: 10100

Montana Certification #: CERT0092

Nebraska Certification #: NE-OS-18-06

Nevada Certification #: MN00064

New Hampshire Certification #: 2081

New Jersey Certification #: MN002

New York Certification #: 11647

North Carolina DW Certification #: 27700

North Carolina WW Certification #: 530

North Dakota Certification (A2LA) #: R-036

North Dakota Certification (MN) #: R-036

Ohio DW Certification #: 41244

Ohio VAP Certification (1700) #: CL101

Oklahoma Certification #: 9507

Oregon Primary Certification #: MN300001

Oregon Secondary Certification #: MN200001

Pennsylvania Certification #: 68-00563

Puerto Rico Certification #: MN00064

South Carolina Certification #: 74003001

Tennessee Certification #: TN02818

Texas Certification #: T104704192

Utah Certification #: MN00064

Vermont Certification #: VT-027053137

Virginia Certification #: 460163

Washington Certification #: C486

West Virginia DEP Certification #: 382

West Virginia DW Certification #: 9952 C

Wisconsin Certification #: 999407970

Wyoming UST Certification #: via A2LA 2926.01

USDA Permit #: P330-19-00208

---

## REPORT OF LABORATORY ANALYSIS

This report shall not be reproduced, except in full,  
without the written consent of Pace Analytical Services, LLC.



## SAMPLE SUMMARY

Project: B1903316

Pace Project No.: 10670795

Lab ID	Sample ID	Matrix	Date Collected	Date Received
10670795001	Comp-10-Du3M	Solid	10/02/23 09:30	10/02/23 13:13
10670795002	Comp-10-DU2M	Solid	10/02/23 10:00	10/02/23 13:13
10670795003	Comp-10-DU1M	Solid	10/02/23 10:20	10/02/23 13:13
10670795004	Comp-11-DU3M	Solid	10/02/23 10:45	10/02/23 13:13
10670795005	Comp-11-DU1M	Solid	10/02/23 11:00	10/02/23 13:13

## REPORT OF LABORATORY ANALYSIS

This report shall not be reproduced, except in full,  
without the written consent of Pace Analytical Services, LLC.



## SAMPLE ANALYTE COUNT

Project: B1903316

Pace Project No.: 10670795

Lab ID	Sample ID	Method	Analysts	Analytes Reported	Laboratory
10670795001	Comp-10-Du3M	EPA 7471B	LMW	1	PASI-M
		ASTM D2974	JDL	1	PASI-M
10670795002	Comp-10-DU2M	EPA 7471B	LMW	1	PASI-M
		ASTM D2974	JDL	1	PASI-M
10670795003	Comp-10-DU1M	EPA 7471B	LMW	1	PASI-M
		ASTM D2974	JDL	1	PASI-M
10670795004	Comp-11-DU3M	EPA 7471B	LMW	1	PASI-M
		ASTM D2974	JDL	1	PASI-M
10670795005	Comp-11-DU1M	EPA 7471B	LMW	1	PASI-M
		ASTM D2974	JDL	1	PASI-M

PASI-M = Pace Analytical Services - Minneapolis

## REPORT OF LABORATORY ANALYSIS

This report shall not be reproduced, except in full,  
without the written consent of Pace Analytical Services, LLC.

**SUMMARY OF DETECTION**

Project: B1903316

Pace Project No.: 10670795

Lab Sample ID Method	Client Sample ID Parameters	Result	Units	Report Limit	Analyzed	Qualifiers
<b>10670795001</b>	<b>Comp-10-Du3M</b>					
EPA 7471B	Mercury	0.31	mg/kg	0.019	10/05/23 15:50	M1
ASTM D2974	Percent Moisture	9.6	%	0.10	10/05/23 10:41	N2
<b>10670795002</b>	<b>Comp-10-DU2M</b>					
EPA 7471B	Mercury	0.065	mg/kg	0.019	10/05/23 15:55	
ASTM D2974	Percent Moisture	10.7	%	0.10	10/05/23 10:41	N2
<b>10670795003</b>	<b>Comp-10-DU1M</b>					
EPA 7471B	Mercury	0.17	mg/kg	0.022	10/05/23 15:56	
ASTM D2974	Percent Moisture	13.8	%	0.10	10/05/23 10:41	N2
<b>10670795004</b>	<b>Comp-11-DU3M</b>					
EPA 7471B	Mercury	0.50	mg/kg	0.024	10/05/23 15:58	
ASTM D2974	Percent Moisture	17.7	%	0.10	10/05/23 10:42	N2
<b>10670795005</b>	<b>Comp-11-DU1M</b>					
EPA 7471B	Mercury	0.29	mg/kg	0.021	10/05/23 16:00	
ASTM D2974	Percent Moisture	12.8	%	0.10	10/05/23 10:42	N2

**REPORT OF LABORATORY ANALYSIS**

This report shall not be reproduced, except in full,  
without the written consent of Pace Analytical Services, LLC.



## PROJECT NARRATIVE

Project: B1903316

Pace Project No.: 10670795

**Method:** EPA 7471B

**Description:** 7471B Mercury

**Client:** Braun Intertec Corporation

**Date:** October 06, 2023

### General Information:

5 samples were analyzed for EPA 7471B by Pace Analytical Services Minneapolis. All samples were received in acceptable condition with any exceptions noted below or on the chain-of custody and/or the sample condition upon receipt form (SCUR) attached at the end of this report.

### Hold Time:

The samples were analyzed within the method required hold times with any exceptions noted below.

### Sample Preparation:

The samples were prepared in accordance with EPA 7471B with any exceptions noted below.

### Initial Calibrations (including MS Tune as applicable):

All criteria were within method requirements with any exceptions noted below.

### Continuing Calibration:

All criteria were within method requirements with any exceptions noted below.

### Method Blank:

All analytes were below the report limit in the method blank, where applicable, with any exceptions noted below.

### Laboratory Control Spike:

All laboratory control spike compounds were within QC limits with any exceptions noted below.

### Matrix Spikes:

All percent recoveries and relative percent differences (RPDs) were within acceptance criteria with any exceptions noted below.

QC Batch: 909404

A matrix spike and/or matrix spike duplicate (MS/MSD) were performed on the following sample(s): 10670795001

M1: Matrix spike recovery exceeded QC limits. Batch accepted based on laboratory control sample (LCS) recovery.

- MS (Lab ID: 4787802)
  - Mercury
- MSD (Lab ID: 4787803)
  - Mercury

### Additional Comments:

This data package has been reviewed for quality and completeness and is approved for release.

## REPORT OF LABORATORY ANALYSIS

This report shall not be reproduced, except in full,  
without the written consent of Pace Analytical Services, LLC.



## ANALYTICAL RESULTS

Project: B1903316

Pace Project No.: 10670795

**Sample: Comp-10-Du3M**      **Lab ID: 10670795001**      Collected: 10/02/23 09:30      Received: 10/02/23 13:13      Matrix: Solid**Results reported on a "dry weight" basis and are adjusted for percent moisture, sample size and any dilutions.**

Parameters	Results	Units	Report Limit	DF	Prepared	Analyzed	CAS No.	Qual
<b>7471B Mercury</b>								
Analytical Method: EPA 7471B    Preparation Method: EPA 7471B Pace Analytical Services - Minneapolis								
Mercury	<b>0.31</b>	mg/kg	0.019	1	10/03/23 15:55	10/05/23 15:50	7439-97-6	M1
<b>Dry Weight / %M by ASTM D2974</b>								
Analytical Method: ASTM D2974 Pace Analytical Services - Minneapolis								
Percent Moisture	<b>9.6</b>	%	0.10	1		10/05/23 10:41		N2

## REPORT OF LABORATORY ANALYSIS

This report shall not be reproduced, except in full,  
without the written consent of Pace Analytical Services, LLC.



## ANALYTICAL RESULTS

Project: B1903316

Pace Project No.: 10670795

**Sample: Comp-10-DU2M**      **Lab ID: 10670795002**      Collected: 10/02/23 10:00      Received: 10/02/23 13:13      Matrix: Solid**Results reported on a "dry weight" basis and are adjusted for percent moisture, sample size and any dilutions.**

Parameters	Results	Units	Report Limit	DF	Prepared	Analyzed	CAS No.	Qual
<b>7471B Mercury</b>								
Analytical Method: EPA 7471B    Preparation Method: EPA 7471B								
Pace Analytical Services - Minneapolis								
Mercury	<b>0.065</b>	mg/kg	0.019	1	10/03/23 15:55	10/05/23 15:55	7439-97-6	
<b>Dry Weight / %M by ASTM D2974</b>								
Analytical Method: ASTM D2974								
Pace Analytical Services - Minneapolis								
Percent Moisture	<b>10.7</b>	%	0.10	1		10/05/23 10:41		N2

## REPORT OF LABORATORY ANALYSIS

This report shall not be reproduced, except in full,  
without the written consent of Pace Analytical Services, LLC.



## ANALYTICAL RESULTS

Project: B1903316

Pace Project No.: 10670795

Sample: **Comp-10-DU1M** Lab ID: **10670795003** Collected: 10/02/23 10:20 Received: 10/02/23 13:13 Matrix: Solid

*Results reported on a "dry weight" basis and are adjusted for percent moisture, sample size and any dilutions.*

Parameters	Results	Units	Report Limit	DF	Prepared	Analyzed	CAS No.	Qual
<b>7471B Mercury</b>								
Analytical Method: EPA 7471B Preparation Method: EPA 7471B								
Pace Analytical Services - Minneapolis								
Mercury	<b>0.17</b>	mg/kg	0.022	1	10/03/23 15:55	10/05/23 15:56	7439-97-6	
<b>Dry Weight / %M by ASTM D2974</b>								
Analytical Method: ASTM D2974								
Pace Analytical Services - Minneapolis								
Percent Moisture	<b>13.8</b>	%	0.10	1		10/05/23 10:41		N2

## REPORT OF LABORATORY ANALYSIS

This report shall not be reproduced, except in full,  
without the written consent of Pace Analytical Services, LLC.





## ANALYTICAL RESULTS

Project: B1903316

Pace Project No.: 10670795

**Sample: Comp-11-DU3M**      **Lab ID: 10670795004**      Collected: 10/02/23 10:45      Received: 10/02/23 13:13      Matrix: Solid**Results reported on a "dry weight" basis and are adjusted for percent moisture, sample size and any dilutions.**

Parameters	Results	Units	Report Limit	DF	Prepared	Analyzed	CAS No.	Qual
<b>7471B Mercury</b>								
Analytical Method: EPA 7471B    Preparation Method: EPA 7471B								
Pace Analytical Services - Minneapolis								
Mercury	<b>0.50</b>	mg/kg	0.024	1	10/03/23 15:55	10/05/23 15:58	7439-97-6	
<b>Dry Weight / %M by ASTM D2974</b>								
Analytical Method: ASTM D2974								
Pace Analytical Services - Minneapolis								
Percent Moisture	<b>17.7</b>	%	0.10	1		10/05/23 10:42		N2

## REPORT OF LABORATORY ANALYSIS

This report shall not be reproduced, except in full,  
without the written consent of Pace Analytical Services, LLC.



## ANALYTICAL RESULTS

Project: B1903316

Pace Project No.: 10670795

**Sample: Comp-11-DU1M**      **Lab ID: 10670795005**      Collected: 10/02/23 11:00      Received: 10/02/23 13:13      Matrix: Solid**Results reported on a "dry weight" basis and are adjusted for percent moisture, sample size and any dilutions.**

Parameters	Results	Units	Report Limit	DF	Prepared	Analyzed	CAS No.	Qual
<b>7471B Mercury</b>								
Analytical Method: EPA 7471B    Preparation Method: EPA 7471B Pace Analytical Services - Minneapolis								
Mercury	<b>0.29</b>	mg/kg	0.021	1	10/03/23 15:55	10/05/23 16:00	7439-97-6	
<b>Dry Weight / %M by ASTM D2974</b>								
Analytical Method: ASTM D2974 Pace Analytical Services - Minneapolis								
Percent Moisture	<b>12.8</b>	%	0.10	1		10/05/23 10:42		N2

## REPORT OF LABORATORY ANALYSIS

This report shall not be reproduced, except in full,  
without the written consent of Pace Analytical Services, LLC.



## QUALITY CONTROL DATA

Project: B1903316

Pace Project No.: 10670795

QC Batch: 909404

Analysis Method: EPA 7471B

QC Batch Method: EPA 7471B

Analysis Description: 7471B Mercury Solids

Laboratory: Pace Analytical Services - Minneapolis

Associated Lab Samples: 10670795001, 10670795002, 10670795003, 10670795004, 10670795005

METHOD BLANK: 4787800

Matrix: Solid

Associated Lab Samples: 10670795001, 10670795002, 10670795003, 10670795004, 10670795005

Parameter	Units	Blank Result	Reporting Limit	Analyzed	Qualifiers
Mercury	mg/kg	ND	0.019	10/05/23 15:47	

LABORATORY CONTROL SAMPLE: 4787801

Parameter	Units	Spike Conc.	LCS Result	LCS % Rec	% Rec Limits	Qualifiers
Mercury	mg/kg	0.48	0.48	101	80-120	

MATRIX SPIKE &amp; MATRIX SPIKE DUPLICATE: 4787802 4787803

Parameter	Units	10670795001 Result	MS Spike Conc.	MSD Spike Conc.	MS Result	MSD Result	MS % Rec	MSD % Rec	% Rec Limits	RPD	Max RPD	Qual
Mercury	mg/kg	0.31	0.5	0.5	0.64	0.65	66	68	80-120	2	20	M1

Results presented on this page are in the units indicated by the "Units" column except where an alternate unit is presented to the right of the result.

## REPORT OF LABORATORY ANALYSIS

This report shall not be reproduced, except in full,  
without the written consent of Pace Analytical Services, LLC.



## QUALITY CONTROL DATA

Project: B1903316

Pace Project No.: 10670795

QC Batch: 909687

Analysis Method: ASTM D2974

QC Batch Method: ASTM D2974

Analysis Description: Dry Weight / %M by ASTM D2974

Laboratory: Pace Analytical Services - Minneapolis

Associated Lab Samples: 10670795001, 10670795002, 10670795003, 10670795004, 10670795005

SAMPLE DUPLICATE: 4788916

Parameter	Units	10670795005 Result	Dup Result	RPD	Max RPD	Qualifiers
Percent Moisture	%	12.8	14.2	11	30	N2

SAMPLE DUPLICATE: 4790237

Parameter	Units	10670771004 Result	Dup Result	RPD	Max RPD	Qualifiers
Percent Moisture	%	13.2	13.2	0	30	N2

Results presented on this page are in the units indicated by the "Units" column except where an alternate unit is presented to the right of the result.

## REPORT OF LABORATORY ANALYSIS

This report shall not be reproduced, except in full,  
without the written consent of Pace Analytical Services, LLC.



## QUALIFIERS

Project: B1903316

Pace Project No.: 10670795

---

### DEFINITIONS

DF - Dilution Factor, if reported, represents the factor applied to the reported data due to dilution of the sample aliquot.

ND - Not Detected at or above adjusted reporting limit.

TNTC - Too Numerous To Count

J - Estimated concentration above the adjusted method detection limit and below the adjusted reporting limit.

MDL - Adjusted Method Detection Limit.

PQL - Practical Quantitation Limit.

RL - Reporting Limit - The lowest concentration value that meets project requirements for quantitative data with known precision and bias for a specific analyte in a specific matrix.

S - Surrogate

1,2-Diphenylhydrazine decomposes to and cannot be separated from Azobenzene using Method 8270. The result for each analyte is a combined concentration.

Consistent with EPA guidelines, unrounded data are displayed and have been used to calculate % recovery and RPD values.

LCS(D) - Laboratory Control Sample (Duplicate)

MS(D) - Matrix Spike (Duplicate)

DUP - Sample Duplicate

RPD - Relative Percent Difference

NC - Not Calculable.

SG - Silica Gel - Clean-Up

U - Indicates the compound was analyzed for, but not detected.

N-Nitrosodiphenylamine decomposes and cannot be separated from Diphenylamine using Method 8270. The result reported for each analyte is a combined concentration.

Reported results are not rounded until the final step prior to reporting. Therefore, calculated parameters that are typically reported as "Total" may vary slightly from the sum of the reported component parameters.

Pace Analytical is TNI accredited. Contact your Pace PM for the current list of accredited analytes.

TNI - The NELAC Institute.

### WORKORDER QUALIFIERS

WO: 10670795

[1] Samples were received outside of the recommended temperature range of 0-6 degrees Celsius. The samples were received from the field on ice.

### ANALYTE QUALIFIERS

M1 Matrix spike recovery exceeded QC limits. Batch accepted based on laboratory control sample (LCS) recovery.

N2 The lab does not hold NELAC/TNI accreditation for this parameter but other accreditations/certifications may apply. A complete list of accreditations/certifications is available upon request.

## REPORT OF LABORATORY ANALYSIS

This report shall not be reproduced, except in full,  
without the written consent of Pace Analytical Services, LLC.



## QUALITY CONTROL DATA CROSS REFERENCE TABLE

Project: B1903316

Pace Project No.: 10670795

Lab ID	Sample ID	QC Batch Method	QC Batch	Analytical Method	Analytical Batch
10670795001	Comp-10-Du3M	EPA 7471B	909404	EPA 7471B	909816
10670795002	Comp-10-DU2M	EPA 7471B	909404	EPA 7471B	909816
10670795003	Comp-10-DU1M	EPA 7471B	909404	EPA 7471B	909816
10670795004	Comp-11-DU3M	EPA 7471B	909404	EPA 7471B	909816
10670795005	Comp-11-DU1M	EPA 7471B	909404	EPA 7471B	909816
10670795001	Comp-10-Du3M	ASTM D2974	909687		
10670795002	Comp-10-DU2M	ASTM D2974	909687		
10670795003	Comp-10-DU1M	ASTM D2974	909687		
10670795004	Comp-11-DU3M	ASTM D2974	909687		
10670795005	Comp-11-DU1M	ASTM D2974	909687		

## REPORT OF LABORATORY ANALYSIS

This report shall not be reproduced, except in full,  
without the written consent of Pace Analytical Services, LLC.

<b>Pace Analytical</b> Chain-of-Custody is a LEGAL DOCUMENT - Complete all relevant fields		<b>CHAIN-OF-CUSTODY Analytical Request Document</b>		LAB USE ONLY - Affix ALL Container Preservative		WO#: 10670795 10670795		Workorder Number or	
Company: <b>Brown Intersect</b>		Billing Information: <b>SPANE</b>		Preservative Types: (1) nitric acid, (2) sulfuric acid, (3) hydrochloric acid, (4) sodium hydroxide, (5) methanol, (7) sodium bisulfate, (8) sodium thiosulfate, (9) hexane, (A) ascorbic acid, (B) ammonium sulfate, (C) ammonium hydroxide, (D) TSP, (U) Unpreserved, (O) Other					
Address: <b>1001 Thompson Ave S</b>		Report To: <b>Mark Kleber</b>		Lab Profile/Line: <b>Lab Sample Receipt Checklist:</b>					
City: <b>Minneapolis</b>		Email To: <b>mark.kleber@brownintersect.com</b>		Custody Seals Present/Intact Y N NA					
State: <b>MN</b>		Site Collection Info: <b>the heights</b>		Custody Signatures Present Y N NA					
County: <b>St Paul</b>		Time Zone: <b>CT</b>		Collector Signatures Present Y N NA					
Customer Project Name/Number: <b>51908310</b>		State: <b>MN</b>		Bottles Intact Y N NA					
Phone: <b>612-331-0310</b>		City: <b>St Paul</b>		Correct Bottles Y N NA					
Email: <b>mark.kleber@brownintersect.com</b>		County: <b>St Paul</b>		Sufficient Volume Y N NA					
Site/Facility ID #: <b>51908310</b>		Compliance Monitoring? <b>X</b> Yes <b>X</b> No		VQA - Headspace Acceptable Y N NA					
Purchase Order #: <b>51908310</b>		DW PWS ID #: <b>51908310</b>		USA Regulated Soils Y N NA					
Quote #: <b>51908310</b>		DW Location Code: <b>51908310</b>		Samples in Holding Time Y N NA					
Turnaround Date Required: <b>51908310</b>		Immediately Packed on Ice: <b>X</b> Yes <b>X</b> No		Residual Chlorine Present Y N NA					
Rush: <b>51908310</b>		Field Filtered (if applicable): <b>X</b> Yes <b>X</b> No		CL Strips: Y N NA					
Sample Disposal: <b>51908310</b>		Analysis: <b>51908310</b>		Sample pH Acceptable Y N NA					
Dispose as appropriate <b>X</b> Return <b>X</b> Archive <b>X</b> Hold <b>X</b>				pH Strips: Y N NA					
Matrix: <b>51908310</b>				Sulfide Present Y N NA					
Comp / Grab: <b>51908310</b>				Lead Acetate Strips: Y N NA					
Matrix #: <b>51908310</b>				LAB USE ONLY: / Comments: <b>51908310</b>					
Collected (or Composite Start) Date: <b>10/24/23</b> Time: <b>0930</b>		Res CI: <b>2</b>							
Composite End Date: <b>10/24/23</b> Time: <b>1000</b>									
Date: <b>10/24/23</b> Time: <b>1020</b>									
Date: <b>10/24/23</b> Time: <b>1045</b>									
Date: <b>10/24/23</b> Time: <b>1100</b>									
Customer Sample ID: <b>Comp-10-DU3M</b>									
Customer Sample ID: <b>Comp-10-DU2M</b>									
Customer Sample ID: <b>Comp-10-DU1M</b>									
Customer Sample ID: <b>Comp-11-DU3M</b>									
Customer Sample ID: <b>Comp-11-DU1M</b>									
Customer Remarks / Special Conditions / Possible Hazards:		Type of Ice Used: <b>Wet</b> <b>Blue</b> <b>Dry</b> <b>None</b>		SHORT-HOLD: PRESENT (<72 hours) Y N N/A		Lab Sample Temperature Info:			
Packing Material Used:		Radchem sample(s) screened (<500 ppm): Y N NA		Lab Tracking #: <b>2883155</b>		Temp Blank Received: <b>Y</b> <b>N</b> <b>NA</b>			
Received by/Company: (Signature) <b>Mark Kleber</b>		Received by/Company: (Signature) <b>Mark Kleber</b>		Samples received via: <b>FEDEX</b> <b>UPS</b> <b>Client</b> <b>Courier</b> <b>Pace Courier</b>		Therm ID#: <b>79</b>			
Date/Time: <b>10/24/23</b>		Date/Time: <b>10-2-23 1313</b>		MTL LAB USE ONLY		Cooler 1 Temp Upon Receipt: <b>6.5</b>			
Date/Time: <b>10/24/23</b>		Date/Time: <b>10-2-23 1313</b>		Table #:		Cooler 1 Therm Corr. Factor: <b>0.300</b>			
Date/Time: <b>10/24/23</b>		Date/Time: <b>10-2-23 1313</b>		Accum:		Cooler 1 Corrected Temp: <b>6.2</b>			
Date/Time: <b>10/24/23</b>		Date/Time: <b>10-2-23 1313</b>		Template:		Comments:			
Date/Time: <b>10/24/23</b>		Date/Time: <b>10-2-23 1313</b>		Prelogin:		Trip Blank Received: <b>Y</b> <b>N</b> <b>NA</b>			
Date/Time: <b>10/24/23</b>		Date/Time: <b>10-2-23 1313</b>		PM:		HCL MeOH TSP Other			
Date/Time: <b>10/24/23</b>		Date/Time: <b>10-2-23 1313</b>		PB:		Non-Conformance(s): <b>YES / NO</b>			
Date/Time: <b>10/24/23</b>		Date/Time: <b>10-2-23 1313</b>		Page: <b>1</b>		of: <b>1</b>			

Effective Date: 4/14/2023

Sample Condition  
Upon Receipt

Client Name:

Braun Interfec

Project #:

WO#: 10670795

PM: BGB

Due Date: 10/11/23

CLIENT: Braun-BLM

Courier: ☐ FedEx ☐ UPS ☐ USPS ☒ Client  
☐ Pace ☐ Speedee ☐ Commercial☐ See Exceptions

ENV-FRM-MIN4-0142

Tracking Number:

Custody Seal on Cooler/Box Present?

☐ Yes☒ No

Seals Intact?

☐ Yes☒ No

Biological Tissue Frozen?

☐ Yes☐ No☒ N/A

Packing Material:

☐ Bubble Wrap☒ Bubble Bags☐ None☐ Other

Temp Blank?

☒ Yes☐ No

Thermometer:

☐ T1 (0461)☐ T2 (0436)☐ T3 (0459)☐ T4 (0402)☐ T5 (0178)☐ T6 (0235)☐ T7 (0042)☐ T8 (0775)☒ T9 (0727)☐ 01339252/1710

Type of Ice:

☒ Wet☐ Blue☐ Dry☐ None☐ Melted

Did Samples Originate in West Virginia?

☐ Yes☒ No

Were All Container Temps Taken?

☐ Yes☐ No☒ N/A

Temp should be above freezing to 6 °C

Cooler temp Read w/Temp Blank:

6.5 °C

Average Corrected Temp

(no temp blank only): °C

Correction Factor: -0.3

Cooler Temp Corrected w/temp blank:

6.2 °C

☐ See Exceptions ENV-FRM-MIN4-0142☐ 1 ContainerUSDA Regulated Soil: ☒ N/A, water sample/other: \_\_\_\_\_

Date/Initials of Person Examining Contents:

EC 10-2-23

Did samples originate in a quarantine zone within the United States: AL, AR, AZ, CA, FL, GA, ID, LA, MS, NC, NM, NY, OK, OR, SC, TN, TX, or VA (check maps)? ☐ Yes ☒ NoDid samples originate from a foreign source (internationally, including Hawaii and Puerto Rico)? ☐ Yes ☒ No

If Yes to either question, fill out a Regulated Soil Checklist (ENV-FRM-MIN4-0154) and include with SCUR/COC paperwork.

Location (Check one):	<input type="checkbox"/> Duluth	<input checked="" type="checkbox"/> Minneapolis	<input type="checkbox"/> Virginia	COMMENTS
Chain of Custody Present and Filled Out?	<input checked="" type="checkbox"/> Yes	<input type="checkbox"/> No		1.
Chain of Custody Relinquished?	<input checked="" type="checkbox"/> Yes	<input type="checkbox"/> No		2.
Sampler Name and/or Signature on COC?	<input checked="" type="checkbox"/> Yes	<input type="checkbox"/> No	<input type="checkbox"/> N/A	3.
Samples Arrived within Hold Time?	<input checked="" type="checkbox"/> Yes	<input type="checkbox"/> No		4. If fecal: <input type="checkbox"/> <8 hrs <input type="checkbox"/> >8 hr, <24 <input type="checkbox"/> No
Short Hold Time Analysis (<72 hr)?	<input type="checkbox"/> Yes	<input checked="" type="checkbox"/> No		5. <input type="checkbox"/> Fecal Coliform <input type="checkbox"/> HPC <input type="checkbox"/> Total Coliform/E.coli <input type="checkbox"/> BOD/cBOD <input type="checkbox"/> Hex Chrom <input type="checkbox"/> Turbidity <input type="checkbox"/> Nitrate <input type="checkbox"/> Nitrite <input type="checkbox"/> Orthophos <input type="checkbox"/> Other
Rush Turn Around Time Requested?	<input checked="" type="checkbox"/> Yes	<input type="checkbox"/> No		6. 5 days
Sufficient Sample Volume?	<input checked="" type="checkbox"/> Yes	<input type="checkbox"/> No		7.
Correct Containers Used?	<input checked="" type="checkbox"/> Yes	<input type="checkbox"/> No	<input type="checkbox"/> N/A	8.
Pace Containers Used?	<input checked="" type="checkbox"/> Yes	<input type="checkbox"/> No		9.
Containers Intact?	<input checked="" type="checkbox"/> Yes	<input type="checkbox"/> No		10. Is sediment visible in the dissolved container? <input type="checkbox"/> Yes <input type="checkbox"/> No
Field Filtered Volume Received for Dissolved Tests?	<input type="checkbox"/> Yes	<input type="checkbox"/> No	<input checked="" type="checkbox"/> N/A	11. If no, write ID/Date/Time of container below: <input type="checkbox"/> See Exceptions ENV-FRM-MIN4-0142
Is sufficient information available to reconcile the samples to the COC?	<input checked="" type="checkbox"/> Yes	<input type="checkbox"/> No		12. Sample #
Matrix: <input type="checkbox"/> Water <input checked="" type="checkbox"/> Soil <input type="checkbox"/> Oil <input type="checkbox"/> Other				<input type="checkbox"/> NaOH <input type="checkbox"/> HNO3 <input type="checkbox"/> H2SO4 <input type="checkbox"/> Zinc Acetate
All containers needing acid/base preservation have been checked?	<input type="checkbox"/> Yes	<input type="checkbox"/> No	<input checked="" type="checkbox"/> N/A	Positive for Residual Chlorine? <input type="checkbox"/> Yes <input type="checkbox"/> No <input type="checkbox"/> See Exceptions ENV-FRM-MIN4-0142
All containers needing preservation are found to be in compliance with EPA recommendation? (HNO3, H2SO4, <2pH, NaOH >9 Sulfide, NaOH >10 Cyanide)	<input type="checkbox"/> Yes	<input type="checkbox"/> No	<input checked="" type="checkbox"/> N/A	pH Paper Lot #
Exceptions: VOA, Coliform, TOC/DOC Oil and Grease, DRO/8015 (water) and Dioxins/PFAS (*If adding preservative to a container, it must be added to associated field and equipment blanks—verify with PM first.)	<input type="checkbox"/> Yes	<input type="checkbox"/> No	<input checked="" type="checkbox"/> N/A	Residual Chlorine 0-6 Roll 0-6 Strip 0-14 Strip
Headspace in Methyl Mercury Container?	<input type="checkbox"/> Yes	<input type="checkbox"/> No	<input checked="" type="checkbox"/> N/A	13.
Extra labels present on soil VOA or WIDRO containers?	<input type="checkbox"/> Yes	<input type="checkbox"/> No	<input checked="" type="checkbox"/> N/A	14. <input type="checkbox"/> See Exceptions ENV-FRM-MIN4-0142
Headspace in VOA Vials (greater than 6mm)?	<input type="checkbox"/> Yes	<input type="checkbox"/> No	<input checked="" type="checkbox"/> N/A	15.
3 Trip Blanks Present?	<input type="checkbox"/> Yes	<input type="checkbox"/> No	<input checked="" type="checkbox"/> N/A	Pace Trip Blank Lot # (if purchased):
Trip Blank Custody Seals Present?	<input type="checkbox"/> Yes	<input type="checkbox"/> No	<input checked="" type="checkbox"/> N/A	

## CLIENT NOTIFICATION/RESOLUTION

Person Contacted:

Date/Time:

Comments/Resolution:

Field Data Required? ☐ Yes ☐ No

Project Manager Review:

Brenna Bloome

Date: 10/02/2023

NOTE: Whenever there is a discrepancy affecting North Carolina compliance samples, a copy of this form will be sent to the North Carolina DEHNR Certification Office (i.e., out of hold, incorrect preservative, out of temp, incorrect containers).

Labeled By:

Line:





October 11, 2023

Mark Keefer  
Braun Intertec  
11001 Hampshire Ave S  
Bloomington, MN 55438

RE: Project: B1903316.02 The Heights  
Pace Project No.: 10671058

Dear Mark Keefer:

Enclosed are the analytical results for sample(s) received by the laboratory on October 04, 2023. The results relate only to the samples included in this report. Results reported herein conform to the applicable TNI/NELAC Standards and the laboratory's Quality Manual, where applicable, unless otherwise noted in the body of the report.

The test results provided in this final report were generated by each of the following laboratories within the Pace Network:

- Pace Analytical Services - Minneapolis

If you have any questions concerning this report, please feel free to contact me.

Sincerely,

A handwritten signature in black ink, appearing to read "Brenna Bloome".

Brenna Bloome  
brenna.bloome@pacelabs.com  
(612)607-1700  
Project Manager

Enclosures

cc: Tom Einberger, Braun Intertec



## REPORT OF LABORATORY ANALYSIS

This report shall not be reproduced, except in full,  
without the written consent of Pace Analytical Services, LLC.



## CERTIFICATIONS

Project: B1903316.02 The Heights

Pace Project No.: 10671058

---

**Pace Analytical Services, LLC - Minneapolis MN**

1700 Elm Street SE, Minneapolis, MN 55414

A2LA Certification #: 2926.01

Alabama Certification #: 40770

Alaska Contaminated Sites Certification #: 17-009

Alaska DW Certification #: MN00064

Arizona Certification #: AZ0014

Arkansas DW Certification #: MN00064

Arkansas WW Certification #: 88-0680

California Certification #: 2929

Colorado Certification #: MN00064

Connecticut Certification #: PH-0256

EPA Region 8 Tribal Water Systems+Wyoming DW  
Certification #: via MN 027-053-137

Florida Certification #: E87605

Georgia Certification #: 959

GMP+ Certification #: GMP050884

Hawaii Certification #: MN00064

Idaho Certification #: MN00064

Illinois Certification #: 200011

Indiana Certification #: C-MN-01

Iowa Certification #: 368

Kansas Certification #: E-10167

Kentucky DW Certification #: 90062

Kentucky WW Certification #: 90062

Louisiana DEQ Certification #: AI-03086

Louisiana DW Certification #: MN00064

Maine Certification #: MN00064

Maryland Certification #: 322

Michigan Certification #: 9909

Minnesota Certification #: 027-053-137

Minnesota Dept of Ag Approval: via MN 027-053-137

Minnesota Petrofund Registration #: 1240

Mississippi Certification #: MN00064

Missouri Certification #: 10100

Montana Certification #: CERT0092

Nebraska Certification #: NE-OS-18-06

Nevada Certification #: MN00064

New Hampshire Certification #: 2081

New Jersey Certification #: MN002

New York Certification #: 11647

North Carolina DW Certification #: 27700

North Carolina WW Certification #: 530

North Dakota Certification (A2LA) #: R-036

North Dakota Certification (MN) #: R-036

Ohio DW Certification #: 41244

Ohio VAP Certification (1700) #: CL101

Oklahoma Certification #: 9507

Oregon Primary Certification #: MN300001

Oregon Secondary Certification #: MN200001

Pennsylvania Certification #: 68-00563

Puerto Rico Certification #: MN00064

South Carolina Certification #: 74003001

Tennessee Certification #: TN02818

Texas Certification #: T104704192

Utah Certification #: MN00064

Vermont Certification #: VT-027053137

Virginia Certification #: 460163

Washington Certification #: C486

West Virginia DEP Certification #: 382

West Virginia DW Certification #: 9952 C

Wisconsin Certification #: 999407970

Wyoming UST Certification #: via A2LA 2926.01

USDA Permit #: P330-19-00208

---

## REPORT OF LABORATORY ANALYSIS

This report shall not be reproduced, except in full,  
without the written consent of Pace Analytical Services, LLC.



## SAMPLE SUMMARY

Project: B1903316.02 The Heights

Pace Project No.: 10671058

Lab ID	Sample ID	Matrix	Date Collected	Date Received
10671058001	10th Green SW-A	Solid	10/04/23 08:30	10/04/23 12:23
10671058002	10th Green SW-B	Solid	10/04/23 08:45	10/04/23 12:23
10671058003	10th Green SW-C	Solid	10/04/23 09:00	10/04/23 12:23
10671058004	10th Green SW-D	Solid	10/04/23 09:15	10/04/23 12:23
10671058005	10th Green Base A	Solid	10/04/23 08:55	10/04/23 12:23
10671058006	10th Green Base B	Solid	10/04/23 09:00	10/04/23 12:23
10671058007	10th Green Base C	Solid	10/04/23 09:05	10/04/23 12:23
10671058008	10th Green Base D	Solid	10/04/23 09:10	10/04/23 12:23

## REPORT OF LABORATORY ANALYSIS

This report shall not be reproduced, except in full,  
without the written consent of Pace Analytical Services, LLC.



## SAMPLE ANALYTE COUNT

Project: B1903316.02 The Heights

Pace Project No.: 10671058

Lab ID	Sample ID	Method	Analysts	Analytes Reported	Laboratory
10671058001	10th Green SW-A	EPA 7471B	LMW	1	PASI-M
		ASTM D2974	JDL	1	PASI-M
10671058002	10th Green SW-B	EPA 7471B	LMW	1	PASI-M
		ASTM D2974	JDL	1	PASI-M
10671058003	10th Green SW-C	EPA 7471B	LMW	1	PASI-M
		ASTM D2974	JDL	1	PASI-M
10671058004	10th Green SW-D	EPA 7471B	LMW	1	PASI-M
		ASTM D2974	JDL	1	PASI-M
10671058005	10th Green Base A	EPA 7471B	LMW	1	PASI-M
		ASTM D2974	JDL	1	PASI-M
10671058006	10th Green Base B	EPA 7471B	LMW	1	PASI-M
		ASTM D2974	JDL	1	PASI-M
10671058007	10th Green Base C	EPA 7471B	LMW	1	PASI-M
		ASTM D2974	JDL	1	PASI-M
10671058008	10th Green Base D	EPA 7471B	LMW	1	PASI-M
		ASTM D2974	JDL	1	PASI-M

PASI-M = Pace Analytical Services - Minneapolis

## REPORT OF LABORATORY ANALYSIS

This report shall not be reproduced, except in full,  
without the written consent of Pace Analytical Services, LLC.



## SUMMARY OF DETECTION

Project: B1903316.02 The Heights

Pace Project No.: 10671058

Lab Sample ID Method	Client Sample ID Parameters	Result	Units	Report Limit	Analyzed	Qualifiers
<b>10671058001</b>	<b>10th Green SW-A</b>					
EPA 7471B	Mercury	0.089	mg/kg	0.020	10/10/23 13:12	
ASTM D2974	Percent Moisture	11.2	%	0.10	10/09/23 12:03	N2
<b>10671058002</b>	<b>10th Green SW-B</b>					
EPA 7471B	Mercury	0.60	mg/kg	0.022	10/10/23 13:17	
ASTM D2974	Percent Moisture	14.1	%	0.10	10/09/23 12:04	N2
<b>10671058003</b>	<b>10th Green SW-C</b>					
EPA 7471B	Mercury	0.88	mg/kg	0.021	10/10/23 13:19	
ASTM D2974	Percent Moisture	10.7	%	0.10	10/09/23 12:04	N2
<b>10671058004</b>	<b>10th Green SW-D</b>					
EPA 7471B	Mercury	0.90	mg/kg	0.023	10/10/23 13:21	
ASTM D2974	Percent Moisture	14.2	%	0.10	10/09/23 12:04	N2
<b>10671058005</b>	<b>10th Green Base A</b>					
EPA 7471B	Mercury	0.12	mg/kg	0.020	10/10/23 13:25	
ASTM D2974	Percent Moisture	11.3	%	0.10	10/09/23 12:04	N2
<b>10671058006</b>	<b>10th Green Base B</b>					
EPA 7471B	Mercury	0.030	mg/kg	0.021	10/10/23 13:27	
ASTM D2974	Percent Moisture	11.7	%	0.10	10/09/23 12:05	N2
<b>10671058007</b>	<b>10th Green Base C</b>					
EPA 7471B	Mercury	0.34	mg/kg	0.020	10/10/23 13:29	
ASTM D2974	Percent Moisture	13.7	%	0.10	10/09/23 12:05	N2
<b>10671058008</b>	<b>10th Green Base D</b>					
EPA 7471B	Mercury	0.19	mg/kg	0.022	10/10/23 13:30	
ASTM D2974	Percent Moisture	12.2	%	0.10	10/09/23 12:05	N2

## REPORT OF LABORATORY ANALYSIS

This report shall not be reproduced, except in full,  
without the written consent of Pace Analytical Services, LLC.



## PROJECT NARRATIVE

Project: B1903316.02 The Heights

Pace Project No.: 10671058

---

**Method:** EPA 7471B

**Description:** 7471B Mercury

**Client:** Braun Intertec Corporation

**Date:** October 11, 2023

### General Information:

8 samples were analyzed for EPA 7471B by Pace Analytical Services Minneapolis. All samples were received in acceptable condition with any exceptions noted below or on the chain-of custody and/or the sample condition upon receipt form (SCUR) attached at the end of this report.

### Hold Time:

The samples were analyzed within the method required hold times with any exceptions noted below.

### Sample Preparation:

The samples were prepared in accordance with EPA 7471B with any exceptions noted below.

### Initial Calibrations (including MS Tune as applicable):

All criteria were within method requirements with any exceptions noted below.

### Continuing Calibration:

All criteria were within method requirements with any exceptions noted below.

### Method Blank:

All analytes were below the report limit in the method blank, where applicable, with any exceptions noted below.

### Laboratory Control Spike:

All laboratory control spike compounds were within QC limits with any exceptions noted below.

### Matrix Spikes:

All percent recoveries and relative percent differences (RPDs) were within acceptance criteria with any exceptions noted below.

### Additional Comments:

This data package has been reviewed for quality and completeness and is approved for release.

## REPORT OF LABORATORY ANALYSIS

This report shall not be reproduced, except in full,  
without the written consent of Pace Analytical Services, LLC.



## ANALYTICAL RESULTS

Project: B1903316.02 The Heights

Pace Project No.: 10671058

**Sample: 10th Green SW-A**      **Lab ID: 10671058001**      Collected: 10/04/23 08:30      Received: 10/04/23 12:23      Matrix: Solid**Results reported on a "dry weight" basis and are adjusted for percent moisture, sample size and any dilutions.**

Parameters	Results	Units	Report Limit	DF	Prepared	Analyzed	CAS No.	Qual
<b>7471B Mercury</b>								
Analytical Method: EPA 7471B    Preparation Method: EPA 7471B								
Pace Analytical Services - Minneapolis								
Mercury	<b>0.089</b>	mg/kg	0.020	1	10/05/23 10:43	10/10/23 13:12	7439-97-6	
<b>Dry Weight / %M by ASTM D2974</b>								
Analytical Method: ASTM D2974								
Pace Analytical Services - Minneapolis								
Percent Moisture	<b>11.2</b>	%	0.10	1		10/09/23 12:03		N2

## REPORT OF LABORATORY ANALYSIS

This report shall not be reproduced, except in full,  
without the written consent of Pace Analytical Services, LLC.



## ANALYTICAL RESULTS

Project: B1903316.02 The Heights

Pace Project No.: 10671058

**Sample: 10th Green SW-B**      **Lab ID: 10671058002**      Collected: 10/04/23 08:45      Received: 10/04/23 12:23      Matrix: Solid**Results reported on a "dry weight" basis and are adjusted for percent moisture, sample size and any dilutions.**

Parameters	Results	Units	Report Limit	DF	Prepared	Analyzed	CAS No.	Qual
<b>7471B Mercury</b>								
Analytical Method: EPA 7471B    Preparation Method: EPA 7471B								
Pace Analytical Services - Minneapolis								
Mercury	<b>0.60</b>	mg/kg	0.022	1	10/05/23 10:43	10/10/23 13:17	7439-97-6	
<b>Dry Weight / %M by ASTM D2974</b>								
Analytical Method: ASTM D2974								
Pace Analytical Services - Minneapolis								
Percent Moisture	<b>14.1</b>	%	0.10	1		10/09/23 12:04		N2

## REPORT OF LABORATORY ANALYSIS

This report shall not be reproduced, except in full,  
without the written consent of Pace Analytical Services, LLC.





## ANALYTICAL RESULTS

Project: B1903316.02 The Heights

Pace Project No.: 10671058

**Sample: 10th Green SW-C**      **Lab ID: 10671058003**      Collected: 10/04/23 09:00      Received: 10/04/23 12:23      Matrix: Solid**Results reported on a "dry weight" basis and are adjusted for percent moisture, sample size and any dilutions.**

Parameters	Results	Units	Report Limit	DF	Prepared	Analyzed	CAS No.	Qual
<b>7471B Mercury</b>								
Analytical Method: EPA 7471B    Preparation Method: EPA 7471B								
Pace Analytical Services - Minneapolis								
Mercury	<b>0.88</b>	mg/kg	0.021	1	10/05/23 10:43	10/10/23 13:19	7439-97-6	
<b>Dry Weight / %M by ASTM D2974</b>								
Analytical Method: ASTM D2974								
Pace Analytical Services - Minneapolis								
Percent Moisture	<b>10.7</b>	%	0.10	1		10/09/23 12:04		N2

## REPORT OF LABORATORY ANALYSIS

This report shall not be reproduced, except in full,  
without the written consent of Pace Analytical Services, LLC.



## ANALYTICAL RESULTS

Project: B1903316.02 The Heights

Pace Project No.: 10671058

**Sample: 10th Green SW-D**      **Lab ID: 10671058004**      Collected: 10/04/23 09:15      Received: 10/04/23 12:23      Matrix: Solid**Results reported on a "dry weight" basis and are adjusted for percent moisture, sample size and any dilutions.**

Parameters	Results	Units	Report Limit	DF	Prepared	Analyzed	CAS No.	Qual
<b>7471B Mercury</b>								
Analytical Method: EPA 7471B    Preparation Method: EPA 7471B								
Pace Analytical Services - Minneapolis								
Mercury	<b>0.90</b>	mg/kg	0.023	1	10/05/23 10:43	10/10/23 13:21	7439-97-6	
<b>Dry Weight / %M by ASTM D2974</b>								
Analytical Method: ASTM D2974								
Pace Analytical Services - Minneapolis								
Percent Moisture	<b>14.2</b>	%	0.10	1		10/09/23 12:04		N2

## REPORT OF LABORATORY ANALYSIS

This report shall not be reproduced, except in full,  
without the written consent of Pace Analytical Services, LLC.



## ANALYTICAL RESULTS

Project: B1903316.02 The Heights

Pace Project No.: 10671058

Sample: 10th Green Base A Lab ID: 10671058005 Collected: 10/04/23 08:55 Received: 10/04/23 12:23 Matrix: Solid

Results reported on a "dry weight" basis and are adjusted for percent moisture, sample size and any dilutions.

Parameters	Results	Units	Report Limit	DF	Prepared	Analyzed	CAS No.	Qual
<b>7471B Mercury</b>								
Analytical Method: EPA 7471B Preparation Method: EPA 7471B								
Pace Analytical Services - Minneapolis								
Mercury	0.12	mg/kg	0.020	1	10/05/23 10:43	10/10/23 13:25	7439-97-6	
<b>Dry Weight / %M by ASTM D2974</b>								
Analytical Method: ASTM D2974								
Pace Analytical Services - Minneapolis								
Percent Moisture	11.3	%	0.10	1		10/09/23 12:04		N2

## REPORT OF LABORATORY ANALYSIS

This report shall not be reproduced, except in full,  
without the written consent of Pace Analytical Services, LLC.



## ANALYTICAL RESULTS

Project: B1903316.02 The Heights

Pace Project No.: 10671058

Sample: 10th Green Base B Lab ID: 10671058006 Collected: 10/04/23 09:00 Received: 10/04/23 12:23 Matrix: Solid

Results reported on a "dry weight" basis and are adjusted for percent moisture, sample size and any dilutions.

Parameters	Results	Units	Report Limit	DF	Prepared	Analyzed	CAS No.	Qual
<b>7471B Mercury</b>								
Analytical Method: EPA 7471B Preparation Method: EPA 7471B								
Pace Analytical Services - Minneapolis								
Mercury	0.030	mg/kg	0.021	1	10/05/23 10:43	10/10/23 13:27	7439-97-6	
<b>Dry Weight / %M by ASTM D2974</b>								
Analytical Method: ASTM D2974								
Pace Analytical Services - Minneapolis								
Percent Moisture	11.7	%	0.10	1		10/09/23 12:05		N2

## REPORT OF LABORATORY ANALYSIS

This report shall not be reproduced, except in full,  
without the written consent of Pace Analytical Services, LLC.



## ANALYTICAL RESULTS

Project: B1903316.02 The Heights

Pace Project No.: 10671058

**Sample: 10th Green Base C**      **Lab ID: 10671058007**      Collected: 10/04/23 09:05      Received: 10/04/23 12:23      Matrix: Solid**Results reported on a "dry weight" basis and are adjusted for percent moisture, sample size and any dilutions.**

Parameters	Results	Units	Report Limit	DF	Prepared	Analyzed	CAS No.	Qual
<b>7471B Mercury</b>								
Analytical Method: EPA 7471B    Preparation Method: EPA 7471B								
Pace Analytical Services - Minneapolis								
Mercury	<b>0.34</b>	mg/kg	0.020	1	10/05/23 10:43	10/10/23 13:29	7439-97-6	
<b>Dry Weight / %M by ASTM D2974</b>								
Analytical Method: ASTM D2974								
Pace Analytical Services - Minneapolis								
Percent Moisture	<b>13.7</b>	%	0.10	1		10/09/23 12:05		N2

## REPORT OF LABORATORY ANALYSIS

This report shall not be reproduced, except in full,  
without the written consent of Pace Analytical Services, LLC.



## ANALYTICAL RESULTS

Project: B1903316.02 The Heights

Pace Project No.: 10671058

**Sample: 10th Green Base D**      **Lab ID: 10671058008**      Collected: 10/04/23 09:10      Received: 10/04/23 12:23      Matrix: Solid**Results reported on a "dry weight" basis and are adjusted for percent moisture, sample size and any dilutions.**

Parameters	Results	Units	Report Limit	DF	Prepared	Analyzed	CAS No.	Qual
<b>7471B Mercury</b>								
Analytical Method: EPA 7471B    Preparation Method: EPA 7471B								
Pace Analytical Services - Minneapolis								
Mercury	<b>0.19</b>	mg/kg	0.022	1	10/05/23 10:43	10/10/23 13:30	7439-97-6	
<b>Dry Weight / %M by ASTM D2974</b>								
Analytical Method: ASTM D2974								
Pace Analytical Services - Minneapolis								
Percent Moisture	<b>12.2</b>	%	0.10	1		10/09/23 12:05		N2

## REPORT OF LABORATORY ANALYSIS

This report shall not be reproduced, except in full,  
without the written consent of Pace Analytical Services, LLC.



## QUALITY CONTROL DATA

Project: B1903316.02 The Heights

Pace Project No.: 10671058

QC Batch:	910026	Analysis Method:	EPA 7471B
QC Batch Method:	EPA 7471B	Analysis Description:	7471B Mercury Solids
		Laboratory:	Pace Analytical Services - Minneapolis
Associated Lab Samples:	10671058001, 10671058002, 10671058003, 10671058004, 10671058005, 10671058006, 10671058007, 10671058008		

METHOD BLANK:	4790378	Matrix:	Solid
Associated Lab Samples:	10671058001, 10671058002, 10671058003, 10671058004, 10671058005, 10671058006, 10671058007, 10671058008		

Parameter	Units	Blank Result	Reporting Limit	Analyzed	Qualifiers
Mercury	mg/kg	ND	0.019	10/10/23 13:09	

LABORATORY CONTROL SAMPLE:	4790379					
Parameter	Units	Spike Conc.	LCS Result	LCS % Rec	% Rec Limits	Qualifiers
Mercury	mg/kg	0.47	0.47	100	80-120	

MATRIX SPIKE & MATRIX SPIKE DUPLICATE:	4790380			4790381								
Parameter	Units	10671058001 Result	MS Spike Conc.	MSD Spike Conc.	MS Result	MSD Result	MS % Rec	MSD % Rec	% Rec Limits	RPD	Max RPD	Qual
Mercury	mg/kg	0.089	0.47	0.5	0.55	0.54	97	90	80-120	2	20	

Results presented on this page are in the units indicated by the "Units" column except where an alternate unit is presented to the right of the result.

## REPORT OF LABORATORY ANALYSIS

This report shall not be reproduced, except in full,  
without the written consent of Pace Analytical Services, LLC.



## QUALITY CONTROL DATA

Project: B1903316.02 The Heights

Pace Project No.: 10671058

QC Batch: 910538

Analysis Method: ASTM D2974

QC Batch Method: ASTM D2974

Analysis Description: Dry Weight / %M by ASTM D2974

Laboratory: Pace Analytical Services - Minneapolis

Associated Lab Samples: 10671058001, 10671058002, 10671058003, 10671058004, 10671058005, 10671058006, 10671058007, 10671058008

SAMPLE DUPLICATE: 4793230

Parameter	Units	10671058001 Result	Dup Result	RPD	Max RPD	Qualifiers
Percent Moisture	%	11.2	11.2	0	30	N2

SAMPLE DUPLICATE: 4793446

Parameter	Units	10670625015 Result	Dup Result	RPD	Max RPD	Qualifiers
Percent Moisture	%	21.7	18.5	16	30	N2

Results presented on this page are in the units indicated by the "Units" column except where an alternate unit is presented to the right of the result.

## REPORT OF LABORATORY ANALYSIS

This report shall not be reproduced, except in full,  
without the written consent of Pace Analytical Services, LLC.





## QUALIFIERS

Project: B1903316.02 The Heights

Pace Project No.: 10671058

### DEFINITIONS

DF - Dilution Factor, if reported, represents the factor applied to the reported data due to dilution of the sample aliquot.

ND - Not Detected at or above adjusted reporting limit.

TNTC - Too Numerous To Count

J - Estimated concentration above the adjusted method detection limit and below the adjusted reporting limit.

MDL - Adjusted Method Detection Limit.

PQL - Practical Quantitation Limit.

RL - Reporting Limit - The lowest concentration value that meets project requirements for quantitative data with known precision and bias for a specific analyte in a specific matrix.

S - Surrogate

1,2-Diphenylhydrazine decomposes to and cannot be separated from Azobenzene using Method 8270. The result for each analyte is a combined concentration.

Consistent with EPA guidelines, unrounded data are displayed and have been used to calculate % recovery and RPD values.

LCS(D) - Laboratory Control Sample (Duplicate)

MS(D) - Matrix Spike (Duplicate)

DUP - Sample Duplicate

RPD - Relative Percent Difference

NC - Not Calculable.

SG - Silica Gel - Clean-Up

U - Indicates the compound was analyzed for, but not detected.

N-Nitrosodiphenylamine decomposes and cannot be separated from Diphenylamine using Method 8270. The result reported for each analyte is a combined concentration.

Reported results are not rounded until the final step prior to reporting. Therefore, calculated parameters that are typically reported as "Total" may vary slightly from the sum of the reported component parameters.

Pace Analytical is TNI accredited. Contact your Pace PM for the current list of accredited analytes.

TNI - The NELAC Institute.

### ANALYTE QUALIFIERS

N2 The lab does not hold NELAC/TNI accreditation for this parameter but other accreditations/certifications may apply. A complete list of accreditations/certifications is available upon request.

## REPORT OF LABORATORY ANALYSIS

This report shall not be reproduced, except in full,  
without the written consent of Pace Analytical Services, LLC.



## QUALITY CONTROL DATA CROSS REFERENCE TABLE

Project: B1903316.02 The Heights

Pace Project No.: 10671058

Lab ID	Sample ID	QC Batch Method	QC Batch	Analytical Method	Analytical Batch
10671058001	10th Green SW-A	EPA 7471B	910026	EPA 7471B	910131
10671058002	10th Green SW-B	EPA 7471B	910026	EPA 7471B	910131
10671058003	10th Green SW-C	EPA 7471B	910026	EPA 7471B	910131
10671058004	10th Green SW-D	EPA 7471B	910026	EPA 7471B	910131
10671058005	10th Green Base A	EPA 7471B	910026	EPA 7471B	910131
10671058006	10th Green Base B	EPA 7471B	910026	EPA 7471B	910131
10671058007	10th Green Base C	EPA 7471B	910026	EPA 7471B	910131
10671058008	10th Green Base D	EPA 7471B	910026	EPA 7471B	910131
10671058001	10th Green SW-A	ASTM D2974	910538		
10671058002	10th Green SW-B	ASTM D2974	910538		
10671058003	10th Green SW-C	ASTM D2974	910538		
10671058004	10th Green SW-D	ASTM D2974	910538		
10671058005	10th Green Base A	ASTM D2974	910538		
10671058006	10th Green Base B	ASTM D2974	910538		
10671058007	10th Green Base C	ASTM D2974	910538		
10671058008	10th Green Base D	ASTM D2974	910538		

## REPORT OF LABORATORY ANALYSIS

This report shall not be reproduced, except in full,  
without the written consent of Pace Analytical Services, LLC.

# CHAIN-OF-CUSTODY Analytical Request Document

LAB USE ONLY - Arth. Work

W0#: 10671058

Chain-of-Custody is a LEGAL DOCUMENT - Complete all relevant fields

Company: **Brown Interrete** Billing Information: **SPANE**

Address: **11001 Hemphshire Ave** Email: **Mike@browninterrete.com**

Phone: **714 441 1111** Site Collection Info/Address: **11001 Hemphshire Ave**

Customer Project Name/Number: **BR903316** State: **CA** County/City: **San Jose** Time Zone Collected: **PT**

Site/Facility ID #: **11001 Hemphshire Ave** Compliance Monitoring? **Yes**

Collected By (print): **Mike@browninterrete.com** DW PWS ID #: **11001 Hemphshire Ave**

Collected By (Signature): **Mike@browninterrete.com** DW Location Code: **11001 Hemphshire Ave**

Sample Disposal: **11001 Hemphshire Ave** Immediately Packed on Ice: **Yes**

Dispose as appropriate: **11001 Hemphshire Ave** Field Filtered (if applicable): **Yes**

Matrix Codes (Insert in Matrix box below): **11001 Hemphshire Ave** Analysis: **11001 Hemphshire Ave**

Product (P), Soil/Solid (S), Oil (OL), Wipe (WP), Air (AR), Tissue (TS), Bioassay (B), Vapor (V), Other (OT)

Customer Sample ID	Matrix *	Comp / Grab	Collected (or Composite Start) Date	Composite End Date	Res Cl	# of Cnts
10M Green SN-A	SL		01/13/08	0830		2
10M Green SN-B			0845			X
10M Green SN-C			0900			X
10M Green SN-D			0915			X
10M Green Base A			0855			X
10M Green Base B			0900			X
10M Green Base C			0905			X
10M Green Base D			0910			X

Customer Remarks / Special Conditions / Possible Hazards:

Type of Ice Used: **Wet** Blue **Dry** **None**

Packing Material Used: **11001 Hemphshire Ave**

Radchem sample(s) screened (<500 cpm): **Y** N **NA**

Relinquished by/Company: (Signature) **Brown** Date/Time: **10/13/23**

Relinquished by/Company: (Signature) **Brown** Date/Time: **10/13/23**

Container Preservative Type: **ALL SHADE**

Preservative Types: (1) nitric acid, (2) sulfuric acid, (3) hydrochloric acid, (4) sodium hydroxide, (5) zinc acetate, (6) methanol, (7) sodium bisulfate, (8) sodium thiosulfate, (9) hexane, (A) ascorbic acid, (B) ammonium sulfate, (C) ammonium hydroxide, (D) TSP, (U) Unpreserved, (O) Other

Analyses: **Mercury 7471**

Lab Profile/Line: **11001 Hemphshire Ave**

Lab Sample Receipt Checklist:

Custody Seal Present/Intact: **Y** N **NA**

Custody Signatures Present: **Y** N **NA**

Collector Signatures Present: **Y** N **NA**

Bottles Intact: **Y** N **NA**

Correct Bottles: **Y** N **NA**

Sufficient Volume: **Y** N **NA**

Samples Received on Ice: **Y** N **NA**

USA - Regulated Soils: **Y** N **NA**

Samples in Holding Time: **Y** N **NA**

Residual Chlorine Present: **Y** N **NA**

Cl Strips: **Y** N **NA**

Sample pH Acceptable: **Y** N **NA**

pH Strips: **Y** N **NA**

Sulfide Present: **Y** N **NA**

Lead Acetate Strips: **Y** N **NA**

Lab Sample Receipt Checklist:

Temp Blank Received: **Y** N **NA**

Therm ID# **77**

Sample Condition  
Upon Receipt

Client Name:

*Bryan Interlec*

Courier: ☐ FedEx ☐ UPS ☐ USPS ☒ Client  
☐ Pace ☐ Speedee ☐ Commercial

Trading Number: ENV-FRM-MIN4-0142  
☐ See Exceptions

Custody Seal on Cooler/Box Present? ☒ Yes ☐ No Seals Intact? ☒ Yes ☐ No

Packing Material: ☒ Bubble Wrap ☐ Bubble Bags ☐ None

Thermometer: ☒ T1 (0461) ☒ T2 (0436) ☒ T3 (0459) ☐ T4 (0402) ☐ T5 (0178) ☐ T6 (0235) ☒ T7 (0042) ☐ T8 (0775) ☐ T9 (0727) ☐ T10 (0139252/1710)

Type of Ice: ☒ Wet ☐ Blue ☐ Dry ☐ None

Where All Container Temps Taken? ☒ Yes ☐ No

Temp should be above freezing to 6 °C  
Cooler Temp Read w/Temp Blank: 4.1 °C  
Cooler Temp Corrected w/Temp Blank: 4.3 °C  
Correction Factor: +0.2  
Average Corrected Temp (no temp blank only): °C  
See Exceptions ENV-FRM-MIN4-0142 ☐ 1 Container

USDA Regulated Soil: ☐ N/A, water sample/other.

Did samples originate in a quarantine zone within the United States: AL, AR, AZ, CA, FL, GA, ID, LA, MS, NC, NM, NY, OK, OR, SC, TN, TX, or VA (check maps)? ☒ Yes ☐ No

Did samples originate from a foreign source (internationally, including Hawaii and Puerto Rico)? ☐ Yes ☒ No

If Yes to either question, fill out a Regulated Soil Checklist (ENV-FRM-MIN4-0154) and include with SCUR/COC paperwork.

1.	Chain of Custody Present and Filled Out?	<input checked="" type="checkbox"/> Yes <input type="checkbox"/> No
2.	Chain of Custody Relinquished?	<input checked="" type="checkbox"/> Yes <input type="checkbox"/> No
3.	Sampler Name and/or Signature on COC?	<input checked="" type="checkbox"/> Yes <input type="checkbox"/> No
4.	Samples Arrived within Hold Time?	<input checked="" type="checkbox"/> Yes <input type="checkbox"/> No
5.	Short Hold Time Analysis (<72 hr)?	<input checked="" type="checkbox"/> Yes <input type="checkbox"/> No
6.	Rush Turn Around Time Requested?	<input checked="" type="checkbox"/> Yes <input type="checkbox"/> No
7.	Sufficient Sample Volume?	<input checked="" type="checkbox"/> Yes <input type="checkbox"/> No
8.	Correct Containers Used?	<input checked="" type="checkbox"/> Yes <input type="checkbox"/> No
9.	Page Containers Used?	<input checked="" type="checkbox"/> Yes <input type="checkbox"/> No
10.	Field Filtered Volume Received for Dissolved Tests?	<input checked="" type="checkbox"/> Yes <input type="checkbox"/> No
11.	Is sufficient information available to reconcile the samples to the COC?	<input checked="" type="checkbox"/> Yes <input type="checkbox"/> No
12.	All containers needing acid/base preservation have been checked?	<input checked="" type="checkbox"/> Yes <input type="checkbox"/> No
13.	All containers needing preservation are found to be in compliance with EPA recommendation?	<input checked="" type="checkbox"/> Yes <input type="checkbox"/> No
14.	Exceptions: VOA, Coliform, TOC/DOC Oil and Grease, DRO/8015 (HNO <sub>3</sub> , H <sub>2</sub> SO <sub>4</sub> , <2pH, NaOH >9 sulfide, NaOH>10 Cyanide)	<input checked="" type="checkbox"/> Yes <input type="checkbox"/> No
15.	Headspaces in VOA Vials (greater than 6mm)?	<input checked="" type="checkbox"/> Yes <input type="checkbox"/> No
16.	Headspaces in Methyl Mercury Containers?	<input checked="" type="checkbox"/> Yes <input type="checkbox"/> No
17.	Extra labels present on soil VOA or WIDRO containers?	<input checked="" type="checkbox"/> Yes <input type="checkbox"/> No
18.	3 Trip Blanks Present?	<input checked="" type="checkbox"/> Yes <input type="checkbox"/> No
19.	Trip Blank Custody Seals Present?	<input checked="" type="checkbox"/> Yes <input type="checkbox"/> No

1.	Field Data Required?	<input checked="" type="checkbox"/> Yes <input type="checkbox"/> No
2.	Field Data Required?	<input checked="" type="checkbox"/> Yes <input type="checkbox"/> No
3.	Field Data Required?	<input checked="" type="checkbox"/> Yes <input type="checkbox"/> No
4.	Field Data Required?	<input checked="" type="checkbox"/> Yes <input type="checkbox"/> No
5.	Field Data Required?	<input checked="" type="checkbox"/> Yes <input type="checkbox"/> No
6.	Field Data Required?	<input checked="" type="checkbox"/> Yes <input type="checkbox"/> No
7.	Field Data Required?	<input checked="" type="checkbox"/> Yes <input type="checkbox"/> No
8.	Field Data Required?	<input checked="" type="checkbox"/> Yes <input type="checkbox"/> No
9.	Field Data Required?	<input checked="" type="checkbox"/> Yes <input type="checkbox"/> No
10.	Field Data Required?	<input checked="" type="checkbox"/> Yes <input type="checkbox"/> No
11.	Field Data Required?	<input checked="" type="checkbox"/> Yes <input type="checkbox"/> No
12.	Field Data Required?	<input checked="" type="checkbox"/> Yes <input type="checkbox"/> No
13.	Field Data Required?	<input checked="" type="checkbox"/> Yes <input type="checkbox"/> No
14.	Field Data Required?	<input checked="" type="checkbox"/> Yes <input type="checkbox"/> No
15.	Field Data Required?	<input checked="" type="checkbox"/> Yes <input type="checkbox"/> No

Project Manager Review: *Bryan Nguyen*  
Comments/Resolution:  
Person Contacted:  
Date/Time:  
Date: 10/11/23  
Labeled By: *065*  
Line: 2  
Page 1 of 1

Project #: **MO#: 10671058**  
PH: 868  
Due Date: 10/13/23  
Client: Braun-BLM



October 12, 2023

Mark Keefer  
Braun Intertec  
11001 Hampshire Ave S  
Bloomington, MN 55438

RE: Project: B1903316.02 The Heights  
Pace Project No.: 10671083

Dear Mark Keefer:

Enclosed are the analytical results for sample(s) received by the laboratory on October 04, 2023. The results relate only to the samples included in this report. Results reported herein conform to the applicable TNI/NELAC Standards and the laboratory's Quality Manual, where applicable, unless otherwise noted in the body of the report.

The test results provided in this final report were generated by each of the following laboratories within the Pace Network:

- Pace Analytical Services - Minneapolis

If you have any questions concerning this report, please feel free to contact me.

Sincerely,

A handwritten signature in black ink, appearing to read "Brenna Bloome".

Brenna Bloome  
brenna.bloome@pacelabs.com  
(612)607-1700  
Project Manager

Enclosures

cc: Tom Einberger, Braun Intertec



## REPORT OF LABORATORY ANALYSIS

This report shall not be reproduced, except in full,  
without the written consent of Pace Analytical Services, LLC.



## CERTIFICATIONS

Project: B1903316.02 The Heights

Pace Project No.: 10671083

---

**Pace Analytical Services, LLC - Minneapolis MN**

1700 Elm Street SE, Minneapolis, MN 55414

A2LA Certification #: 2926.01

Alabama Certification #: 40770

Alaska Contaminated Sites Certification #: 17-009

Alaska DW Certification #: MN00064

Arizona Certification #: AZ0014

Arkansas DW Certification #: MN00064

Arkansas WW Certification #: 88-0680

California Certification #: 2929

Colorado Certification #: MN00064

Connecticut Certification #: PH-0256

EPA Region 8 Tribal Water Systems+Wyoming DW  
Certification #: via MN 027-053-137

Florida Certification #: E87605

Georgia Certification #: 959

GMP+ Certification #: GMP050884

Hawaii Certification #: MN00064

Idaho Certification #: MN00064

Illinois Certification #: 200011

Indiana Certification #: C-MN-01

Iowa Certification #: 368

Kansas Certification #: E-10167

Kentucky DW Certification #: 90062

Kentucky WW Certification #: 90062

Louisiana DEQ Certification #: AI-03086

Louisiana DW Certification #: MN00064

Maine Certification #: MN00064

Maryland Certification #: 322

Michigan Certification #: 9909

Minnesota Certification #: 027-053-137

Minnesota Dept of Ag Approval: via MN 027-053-137

Minnesota Petrofund Registration #: 1240

Mississippi Certification #: MN00064

Missouri Certification #: 10100

Montana Certification #: CERT0092

Nebraska Certification #: NE-OS-18-06

Nevada Certification #: MN00064

New Hampshire Certification #: 2081

New Jersey Certification #: MN002

New York Certification #: 11647

North Carolina DW Certification #: 27700

North Carolina WW Certification #: 530

North Dakota Certification (A2LA) #: R-036

North Dakota Certification (MN) #: R-036

Ohio DW Certification #: 41244

Ohio VAP Certification (1700) #: CL101

Oklahoma Certification #: 9507

Oregon Primary Certification #: MN300001

Oregon Secondary Certification #: MN200001

Pennsylvania Certification #: 68-00563

Puerto Rico Certification #: MN00064

South Carolina Certification #: 74003001

Tennessee Certification #: TN02818

Texas Certification #: T104704192

Utah Certification #: MN00064

Vermont Certification #: VT-027053137

Virginia Certification #: 460163

Washington Certification #: C486

West Virginia DEP Certification #: 382

West Virginia DW Certification #: 9952 C

Wisconsin Certification #: 999407970

Wyoming UST Certification #: via A2LA 2926.01

USDA Permit #: P330-19-00208

---

## REPORT OF LABORATORY ANALYSIS

This report shall not be reproduced, except in full,  
without the written consent of Pace Analytical Services, LLC.



## SAMPLE SUMMARY

Project: B1903316.02 The Heights

Pace Project No.: 10671083

Lab ID	Sample ID	Matrix	Date Collected	Date Received
10671083001	Export-5	Solid	10/03/23 10:30	10/04/23 12:23
10671083002	Export-6	Solid	10/04/23 10:15	10/04/23 12:23
10671083003	MeOH Trip	Solid	10/03/23 08:00	10/04/23 12:23

## REPORT OF LABORATORY ANALYSIS

This report shall not be reproduced, except in full,  
without the written consent of Pace Analytical Services, LLC.



## SAMPLE ANALYTE COUNT

Project: B1903316.02 The Heights

Pace Project No.: 10671083

Lab ID	Sample ID	Method	Analysts	Analytes Reported	Laboratory
10671083001	Export-5	WI MOD DRO	TT2	2	PASI-M
		WI MOD GRO	ALE	2	PASI-M
		EPA 6010D	SMB	7	PASI-M
		EPA 7471B	LMW	1	PASI-M
		ASTM D2974	JDL	1	PASI-M
		EPA 8270E by SIM	TWH	19	PASI-M
		EPA 8260D	NMB	70	PASI-M
10671083002	Export-6	WI MOD DRO	TT2	2	PASI-M
		WI MOD GRO	ALE	2	PASI-M
		EPA 6010D	SMB	7	PASI-M
		EPA 7471B	LMW	1	PASI-M
		ASTM D2974	JDL	1	PASI-M
		EPA 8270E by SIM	TWH	19	PASI-M
		EPA 8260D	NMB	70	PASI-M
10671083003	MeOH Trip	WI MOD GRO	ALE	2	PASI-M
		EPA 8260D	ZB	70	PASI-M

PASI-M = Pace Analytical Services - Minneapolis

## REPORT OF LABORATORY ANALYSIS

This report shall not be reproduced, except in full,  
without the written consent of Pace Analytical Services, LLC.



**SUMMARY OF DETECTION**

Project: B1903316.02 The Heights

Pace Project No.: 10671083

Lab Sample ID Method	Client Sample ID Parameters	Result	Units	Report Limit	Analyzed	Qualifiers
<b>10671083001</b>	<b>Export-5</b>					
EPA 6010D	Arsenic	1.5	mg/kg	1.0	10/09/23 10:36	
EPA 6010D	Barium	33.7	mg/kg	0.51	10/09/23 10:36	
EPA 6010D	Chromium	16.7	mg/kg	0.51	10/09/23 10:36	
EPA 6010D	Lead	2.9	mg/kg	0.51	10/09/23 10:36	
ASTM D2974	Percent Moisture	10.6	%	0.10	10/09/23 15:47	N2
<b>10671083002</b>	<b>Export-6</b>					
EPA 6010D	Arsenic	2.2	mg/kg	1.1	10/09/23 10:42	
EPA 6010D	Barium	39.3	mg/kg	0.54	10/09/23 10:42	
EPA 6010D	Chromium	24.6	mg/kg	0.54	10/09/23 10:42	
EPA 6010D	Lead	4.1	mg/kg	0.54	10/09/23 10:42	
EPA 7471B	Mercury	0.023	mg/kg	0.021	10/10/23 16:16	
ASTM D2974	Percent Moisture	10.4	%	0.10	10/09/23 15:47	N2

**REPORT OF LABORATORY ANALYSIS**

This report shall not be reproduced, except in full,  
without the written consent of Pace Analytical Services, LLC.



## PROJECT NARRATIVE

Project: B1903316.02 The Heights

Pace Project No.: 10671083

---

**Method:** WI MOD DRO

**Description:** WIDRO GCS Silica Gel

**Client:** Braun Intertec Corporation

**Date:** October 12, 2023

### General Information:

2 samples were analyzed for WI MOD DRO by Pace Analytical Services Minneapolis. All samples were received in acceptable condition with any exceptions noted below or on the chain-of custody and/or the sample condition upon receipt form (SCUR) attached at the end of this report.

### Hold Time:

The samples were analyzed within the method required hold times with any exceptions noted below.

### Sample Preparation:

The samples were prepared in accordance with WI MOD DRO with any exceptions noted below.

### Initial Calibrations (including MS Tune as applicable):

All criteria were within method requirements with any exceptions noted below.

### Continuing Calibration:

All criteria were within method requirements with any exceptions noted below.

### Surrogates:

All surrogates were within QC limits with any exceptions noted below.

### Method Blank:

All analytes were below the report limit in the method blank, where applicable, with any exceptions noted below.

### Laboratory Control Spike:

All laboratory control spike compounds were within QC limits with any exceptions noted below.

### Matrix Spikes:

All percent recoveries and relative percent differences (RPDs) were within acceptance criteria with any exceptions noted below.

QC Batch: 910699

A matrix spike/matrix spike duplicate was not performed due to insufficient sample volume.

### Additional Comments:

## REPORT OF LABORATORY ANALYSIS

This report shall not be reproduced, except in full,  
without the written consent of Pace Analytical Services, LLC.



## PROJECT NARRATIVE

Project: B1903316.02 The Heights

Pace Project No.: 10671083

---

**Method:** WI MOD GRO

**Description:** WIGRO GCV

**Client:** Braun Intertec Corporation

**Date:** October 12, 2023

### General Information:

3 samples were analyzed for WI MOD GRO by Pace Analytical Services Minneapolis. All samples were received in acceptable condition with any exceptions noted below or on the chain-of custody and/or the sample condition upon receipt form (SCUR) attached at the end of this report.

### Hold Time:

The samples were analyzed within the method required hold times with any exceptions noted below.

### Sample Preparation:

The samples were prepared in accordance with EPA 5030 Medium Soil with any exceptions noted below.

### Initial Calibrations (including MS Tune as applicable):

All criteria were within method requirements with any exceptions noted below.

### Continuing Calibration:

All criteria were within method requirements with any exceptions noted below.

### Surrogates:

All surrogates were within QC limits with any exceptions noted below.

### Method Blank:

All analytes were below the report limit in the method blank, where applicable, with any exceptions noted below.

### Laboratory Control Spike:

All laboratory control spike compounds were within QC limits with any exceptions noted below.

### Matrix Spikes:

All percent recoveries and relative percent differences (RPDs) were within acceptance criteria with any exceptions noted below.

QC Batch: 910043

A matrix spike/matrix spike duplicate was not performed due to insufficient sample volume.

### Additional Comments:

## REPORT OF LABORATORY ANALYSIS

This report shall not be reproduced, except in full,  
without the written consent of Pace Analytical Services, LLC.



## PROJECT NARRATIVE

Project: B1903316.02 The Heights

Pace Project No.: 10671083

---

**Method:** EPA 6010D

**Description:** 6010D MET ICP

**Client:** Braun Intertec Corporation

**Date:** October 12, 2023

### General Information:

2 samples were analyzed for EPA 6010D by Pace Analytical Services Minneapolis. All samples were received in acceptable condition with any exceptions noted below or on the chain-of custody and/or the sample condition upon receipt form (SCUR) attached at the end of this report.

### Hold Time:

The samples were analyzed within the method required hold times with any exceptions noted below.

### Sample Preparation:

The samples were prepared in accordance with EPA 3050B with any exceptions noted below.

### Initial Calibrations (including MS Tune as applicable):

All criteria were within method requirements with any exceptions noted below.

### Continuing Calibration:

All criteria were within method requirements with any exceptions noted below.

### Method Blank:

All analytes were below the report limit in the method blank, where applicable, with any exceptions noted below.

### Laboratory Control Spike:

All laboratory control spike compounds were within QC limits with any exceptions noted below.

### Matrix Spikes:

All percent recoveries and relative percent differences (RPDs) were within acceptance criteria with any exceptions noted below.

### Additional Comments:

## REPORT OF LABORATORY ANALYSIS

This report shall not be reproduced, except in full,  
without the written consent of Pace Analytical Services, LLC.



## PROJECT NARRATIVE

Project: B1903316.02 The Heights

Pace Project No.: 10671083

---

**Method:** EPA 7471B

**Description:** 7471B Mercury

**Client:** Braun Intertec Corporation

**Date:** October 12, 2023

### General Information:

2 samples were analyzed for EPA 7471B by Pace Analytical Services Minneapolis. All samples were received in acceptable condition with any exceptions noted below or on the chain-of custody and/or the sample condition upon receipt form (SCUR) attached at the end of this report.

### Hold Time:

The samples were analyzed within the method required hold times with any exceptions noted below.

### Sample Preparation:

The samples were prepared in accordance with EPA 7471B with any exceptions noted below.

### Initial Calibrations (including MS Tune as applicable):

All criteria were within method requirements with any exceptions noted below.

### Continuing Calibration:

All criteria were within method requirements with any exceptions noted below.

### Method Blank:

All analytes were below the report limit in the method blank, where applicable, with any exceptions noted below.

### Laboratory Control Spike:

All laboratory control spike compounds were within QC limits with any exceptions noted below.

### Matrix Spikes:

All percent recoveries and relative percent differences (RPDs) were within acceptance criteria with any exceptions noted below.

### Additional Comments:

## REPORT OF LABORATORY ANALYSIS

This report shall not be reproduced, except in full,  
without the written consent of Pace Analytical Services, LLC.



## PROJECT NARRATIVE

Project: B1903316.02 The Heights

Pace Project No.: 10671083

---

**Method:** EPA 8270E by SIM

**Description:** 8270E MSSV PAH by SIM

**Client:** Braun Intertec Corporation

**Date:** October 12, 2023

### General Information:

2 samples were analyzed for EPA 8270E by SIM by Pace Analytical Services Minneapolis. All samples were received in acceptable condition with any exceptions noted below or on the chain-of custody and/or the sample condition upon receipt form (SCUR) attached at the end of this report.

### Hold Time:

The samples were analyzed within the method required hold times with any exceptions noted below.

### Sample Preparation:

The samples were prepared in accordance with EPA 3546 with any exceptions noted below.

### Initial Calibrations (including MS Tune as applicable):

All criteria were within method requirements with any exceptions noted below.

### Continuing Calibration:

All criteria were within method requirements with any exceptions noted below.

### Internal Standards:

All internal standards were within QC limits with any exceptions noted below.

### Surrogates:

All surrogates were within QC limits with any exceptions noted below.

### Method Blank:

All analytes were below the report limit in the method blank, where applicable, with any exceptions noted below.

### Laboratory Control Spike:

All laboratory control spike compounds were within QC limits with any exceptions noted below.

### Matrix Spikes:

All percent recoveries and relative percent differences (RPDs) were within acceptance criteria with any exceptions noted below.

### Additional Comments:

## REPORT OF LABORATORY ANALYSIS

This report shall not be reproduced, except in full,  
without the written consent of Pace Analytical Services, LLC.



## PROJECT NARRATIVE

Project: B1903316.02 The Heights

Pace Project No.: 10671083

**Method:** EPA 8260D

**Description:** 8260D MSV 5030 Med Level

**Client:** Braun Intertec Corporation

**Date:** October 12, 2023

### General Information:

3 samples were analyzed for EPA 8260D by Pace Analytical Services Minneapolis. All samples were received in acceptable condition with any exceptions noted below or on the chain-of custody and/or the sample condition upon receipt form (SCUR) attached at the end of this report.

### Hold Time:

The samples were analyzed within the method required hold times with any exceptions noted below.

### Sample Preparation:

The samples were prepared in accordance with EPA 5035/5030B with any exceptions noted below.

### Initial Calibrations (including MS Tune as applicable):

All criteria were within method requirements with any exceptions noted below.

### Continuing Calibration:

All criteria were within method requirements with any exceptions noted below.

### Internal Standards:

All internal standards were within QC limits with any exceptions noted below.

### Surrogates:

All surrogates were within QC limits with any exceptions noted below.

### Method Blank:

All analytes were below the report limit in the method blank, where applicable, with any exceptions noted below.

### Laboratory Control Spike:

All laboratory control spike compounds were within QC limits with any exceptions noted below.

QC Batch: 910310

L2: Analyte recovery in the laboratory control sample (LCS) was below QC limits. Results for this analyte in associated samples may be biased low.

- LCS (Lab ID: 4791663)
- 1,2-Dibromo-3-chloropropane

### Matrix Spikes:

All percent recoveries and relative percent differences (RPDs) were within acceptance criteria with any exceptions noted below.

QC Batch: 910310

A matrix spike/matrix spike duplicate was not performed due to insufficient sample volume.

### Additional Comments:

## REPORT OF LABORATORY ANALYSIS

This report shall not be reproduced, except in full,  
without the written consent of Pace Analytical Services, LLC.



## PROJECT NARRATIVE

Project: B1903316.02 The Heights

Pace Project No.: 10671083

---

**Method:** EPA 8260D

**Description:** 8260D MSV 5030 Med Level

**Client:** Braun Intertec Corporation

**Date:** October 12, 2023

### Batch Comments:

Bromomethane did not meet the secondary source verification criteria for the initial calibration. The reported result should be considered an estimated value.

- QC Batch: 910374

The continuing calibration verification was below the method acceptance limit for 1,2-dibromo-3-chloropropane. The analyte was not detected in the associated samples and the sensitivity of the instrument was verified with a reporting limit check standard.

- QC Batch: 910374

The continuing calibration verification was above the method acceptance limit for dichlorofluoromethane and trichlorofluoromethane. Any detection for the analyte in the associated samples may have a high bias.

- QC Batch: 910374

This data package has been reviewed for quality and completeness and is approved for release.

## REPORT OF LABORATORY ANALYSIS

This report shall not be reproduced, except in full,  
without the written consent of Pace Analytical Services, LLC.





## ANALYTICAL RESULTS

Project: B1903316.02 The Heights

Pace Project No.: 10671083

Sample: Export-5 Lab ID: 10671083001 Collected: 10/03/23 10:30 Received: 10/04/23 12:23 Matrix: Solid

Results reported on a "dry weight" basis and are adjusted for percent moisture, sample size and any dilutions.

Parameters	Results	Units	Report Limit	DF	Prepared	Analyzed	CAS No.	Qual
<b>WIDRO GCS Silica Gel</b>								
Analytical Method: WI MOD DRO Preparation Method: WI MOD DRO								
Pace Analytical Services - Minneapolis								
WDRO C10-C28	ND	mg/kg	7.0	1	10/09/23 15:07	10/10/23 13:06		
<b>Surrogates</b>								
n-Triacontane (S)	88	%.	30-150	1	10/09/23 15:07	10/10/23 13:06		
<b>WIGRO GCV</b>								
Analytical Method: WI MOD GRO Preparation Method: EPA 5030 Medium Soil								
Pace Analytical Services - Minneapolis								
Gasoline Range Organics	ND	mg/kg	12.6	1	10/05/23 14:05	10/06/23 00:08		
<b>Surrogates</b>								
a,a,a-Trifluorotoluene (S)	96	%.	80-200	1	10/05/23 14:05	10/06/23 00:08	98-08-8	
<b>6010D MET ICP</b>								
Analytical Method: EPA 6010D Preparation Method: EPA 3050B								
Pace Analytical Services - Minneapolis								
Arsenic	1.5	mg/kg	1.0	1	10/06/23 13:21	10/09/23 10:36	7440-38-2	
Barium	33.7	mg/kg	0.51	1	10/06/23 13:21	10/09/23 10:36	7440-39-3	
Cadmium	ND	mg/kg	0.15	1	10/06/23 13:21	10/09/23 10:36	7440-43-9	
Chromium	16.7	mg/kg	0.51	1	10/06/23 13:21	10/09/23 10:36	7440-47-3	
Lead	2.9	mg/kg	0.51	1	10/06/23 13:21	10/09/23 10:36	7439-92-1	
Selenium	ND	mg/kg	1.0	1	10/06/23 13:21	10/09/23 10:36	7782-49-2	
Silver	ND	mg/kg	0.51	1	10/06/23 13:21	10/09/23 10:36	7440-22-4	
<b>7471B Mercury</b>								
Analytical Method: EPA 7471B Preparation Method: EPA 7471B								
Pace Analytical Services - Minneapolis								
Mercury	ND	mg/kg	0.020	1	10/09/23 09:14	10/10/23 16:11	7439-97-6	
<b>Dry Weight / %M by ASTM D2974</b>								
Analytical Method: ASTM D2974								
Pace Analytical Services - Minneapolis								
Percent Moisture	10.6	%	0.10	1		10/09/23 15:47		N2
<b>8270E MSSV PAH by SIM</b>								
Analytical Method: EPA 8270E by SIM Preparation Method: EPA 3546								
Pace Analytical Services - Minneapolis								
Acenaphthene	ND	ug/kg	10.9	1	10/04/23 20:30	10/06/23 14:03	83-32-9	
Acenaphthylene	ND	ug/kg	10.9	1	10/04/23 20:30	10/06/23 14:03	208-96-8	
Anthracene	ND	ug/kg	10.9	1	10/04/23 20:30	10/06/23 14:03	120-12-7	
Benzo(a)anthracene	ND	ug/kg	10.9	1	10/04/23 20:30	10/06/23 14:03	56-55-3	
Benzo(a)pyrene	ND	ug/kg	10.9	1	10/04/23 20:30	10/06/23 14:03	50-32-8	
Benzo(b)fluoranthene	ND	ug/kg	10.9	1	10/04/23 20:30	10/06/23 14:03	205-99-2	
Benzo(g,h,i)perylene	ND	ug/kg	10.9	1	10/04/23 20:30	10/06/23 14:03	191-24-2	
Benzo(k)fluoranthene	ND	ug/kg	10.9	1	10/04/23 20:30	10/06/23 14:03	207-08-9	
Chrysene	ND	ug/kg	10.9	1	10/04/23 20:30	10/06/23 14:03	218-01-9	
Dibenz(a,h)anthracene	ND	ug/kg	10.9	1	10/04/23 20:30	10/06/23 14:03	53-70-3	
Fluoranthene	ND	ug/kg	10.9	1	10/04/23 20:30	10/06/23 14:03	206-44-0	
Fluorene	ND	ug/kg	10.9	1	10/04/23 20:30	10/06/23 14:03	86-73-7	
Indeno(1,2,3-cd)pyrene	ND	ug/kg	10.9	1	10/04/23 20:30	10/06/23 14:03	193-39-5	
Naphthalene	ND	ug/kg	10.9	1	10/04/23 20:30	10/06/23 14:03	91-20-3	

## REPORT OF LABORATORY ANALYSIS

This report shall not be reproduced, except in full,  
without the written consent of Pace Analytical Services, LLC.



## ANALYTICAL RESULTS

Project: B1903316.02 The Heights

Pace Project No.: 10671083

Sample: Export-5 Lab ID: 10671083001 Collected: 10/03/23 10:30 Received: 10/04/23 12:23 Matrix: Solid

Results reported on a "dry weight" basis and are adjusted for percent moisture, sample size and any dilutions.

Parameters	Results	Units	Report Limit	DF	Prepared	Analyzed	CAS No.	Qual
<b>8270E MSSV PAH by SIM</b>								
Analytical Method: EPA 8270E by SIM Preparation Method: EPA 3546								
Pace Analytical Services - Minneapolis								
Phenanthrene	ND	ug/kg	10.9	1	10/04/23 20:30	10/06/23 14:03	85-01-8	
Pyrene	ND	ug/kg	10.9	1	10/04/23 20:30	10/06/23 14:03	129-00-0	
Total BaP Eq. MN 2006sh. ND=0	ND	ug/kg	10.9	1	10/04/23 20:30	10/06/23 14:03		
<b>Surrogates</b>								
2-Fluorobiphenyl (S)	57	%.	54-125	1	10/04/23 20:30	10/06/23 14:03	321-60-8	
p-Terphenyl-d14 (S)	87	%.	60-125	1	10/04/23 20:30	10/06/23 14:03	1718-51-0	
<b>8260D MSV 5030 Med Level</b>								
Analytical Method: EPA 8260D Preparation Method: EPA 5035/5030B								
Pace Analytical Services - Minneapolis								
Acetone	ND	ug/kg	1070	1	10/06/23 09:53	10/06/23 15:26	67-64-1	
Allyl chloride	ND	ug/kg	214	1	10/06/23 09:53	10/06/23 15:26	107-05-1	
Benzene	ND	ug/kg	21.4	1	10/06/23 09:53	10/06/23 15:26	71-43-2	
Bromobenzene	ND	ug/kg	53.6	1	10/06/23 09:53	10/06/23 15:26	108-86-1	
Bromochloromethane	ND	ug/kg	53.6	1	10/06/23 09:53	10/06/23 15:26	74-97-5	
Bromodichloromethane	ND	ug/kg	53.6	1	10/06/23 09:53	10/06/23 15:26	75-27-4	
Bromoform	ND	ug/kg	214	1	10/06/23 09:53	10/06/23 15:26	75-25-2	
Bromomethane	ND	ug/kg	536	1	10/06/23 09:53	10/06/23 15:26	74-83-9	
2-Butanone (MEK)	ND	ug/kg	268	1	10/06/23 09:53	10/06/23 15:26	78-93-3	
n-Butylbenzene	ND	ug/kg	53.6	1	10/06/23 09:53	10/06/23 15:26	104-51-8	
sec-Butylbenzene	ND	ug/kg	53.6	1	10/06/23 09:53	10/06/23 15:26	135-98-8	
tert-Butylbenzene	ND	ug/kg	53.6	1	10/06/23 09:53	10/06/23 15:26	98-06-6	
Carbon tetrachloride	ND	ug/kg	53.6	1	10/06/23 09:53	10/06/23 15:26	56-23-5	
Chlorobenzene	ND	ug/kg	53.6	1	10/06/23 09:53	10/06/23 15:26	108-90-7	
Chloroethane	ND	ug/kg	536	1	10/06/23 09:53	10/06/23 15:26	75-00-3	
Chloroform	ND	ug/kg	53.6	1	10/06/23 09:53	10/06/23 15:26	67-66-3	
Chloromethane	ND	ug/kg	214	1	10/06/23 09:53	10/06/23 15:26	74-87-3	
2-Chlorotoluene	ND	ug/kg	53.6	1	10/06/23 09:53	10/06/23 15:26	95-49-8	
4-Chlorotoluene	ND	ug/kg	53.6	1	10/06/23 09:53	10/06/23 15:26	106-43-4	
1,2-Dibromo-3-chloropropane	ND	ug/kg	536	1	10/06/23 09:53	10/06/23 15:26	96-12-8	L2
Dibromochloromethane	ND	ug/kg	214	1	10/06/23 09:53	10/06/23 15:26	124-48-1	
1,2-Dibromoethane (EDB)	ND	ug/kg	53.6	1	10/06/23 09:53	10/06/23 15:26	106-93-4	
Dibromomethane	ND	ug/kg	53.6	1	10/06/23 09:53	10/06/23 15:26	74-95-3	
1,2-Dichlorobenzene	ND	ug/kg	53.6	1	10/06/23 09:53	10/06/23 15:26	95-50-1	
1,3-Dichlorobenzene	ND	ug/kg	53.6	1	10/06/23 09:53	10/06/23 15:26	541-73-1	
1,4-Dichlorobenzene	ND	ug/kg	53.6	1	10/06/23 09:53	10/06/23 15:26	106-46-7	
Dichlorodifluoromethane	ND	ug/kg	214	1	10/06/23 09:53	10/06/23 15:26	75-71-8	
1,1-Dichloroethane	ND	ug/kg	53.6	1	10/06/23 09:53	10/06/23 15:26	75-34-3	
1,2-Dichloroethane	ND	ug/kg	53.6	1	10/06/23 09:53	10/06/23 15:26	107-06-2	
1,1-Dichloroethene	ND	ug/kg	53.6	1	10/06/23 09:53	10/06/23 15:26	75-35-4	
cis-1,2-Dichloroethene	ND	ug/kg	53.6	1	10/06/23 09:53	10/06/23 15:26	156-59-2	
trans-1,2-Dichloroethene	ND	ug/kg	53.6	1	10/06/23 09:53	10/06/23 15:26	156-60-5	
Dichlorofluoromethane	ND	ug/kg	536	1	10/06/23 09:53	10/06/23 15:26	75-43-4	
1,2-Dichloropropane	ND	ug/kg	53.6	1	10/06/23 09:53	10/06/23 15:26	78-87-5	
1,3-Dichloropropane	ND	ug/kg	53.6	1	10/06/23 09:53	10/06/23 15:26	142-28-9	
2,2-Dichloropropane	ND	ug/kg	214	1	10/06/23 09:53	10/06/23 15:26	594-20-7	

## REPORT OF LABORATORY ANALYSIS

This report shall not be reproduced, except in full,  
without the written consent of Pace Analytical Services, LLC.



## ANALYTICAL RESULTS

Project: B1903316.02 The Heights

Pace Project No.: 10671083

Sample: Export-5 Lab ID: 10671083001 Collected: 10/03/23 10:30 Received: 10/04/23 12:23 Matrix: Solid

Results reported on a "dry weight" basis and are adjusted for percent moisture, sample size and any dilutions.

Parameters	Results	Units	Report Limit	DF	Prepared	Analyzed	CAS No.	Qual
<b>8260D MSV 5030 Med Level</b>		Analytical Method: EPA 8260D Preparation Method: EPA 5035/5030B Pace Analytical Services - Minneapolis						
1,1-Dichloropropene	ND	ug/kg	53.6	1	10/06/23 09:53	10/06/23 15:26	563-58-6	
cis-1,3-Dichloropropene	ND	ug/kg	53.6	1	10/06/23 09:53	10/06/23 15:26	10061-01-5	
trans-1,3-Dichloropropene	ND	ug/kg	53.6	1	10/06/23 09:53	10/06/23 15:26	10061-02-6	
Diethyl ether (Ethyl ether)	ND	ug/kg	214	1	10/06/23 09:53	10/06/23 15:26	60-29-7	
Ethylbenzene	ND	ug/kg	53.6	1	10/06/23 09:53	10/06/23 15:26	100-41-4	
Hexachloro-1,3-butadiene	ND	ug/kg	268	1	10/06/23 09:53	10/06/23 15:26	87-68-3	
Isopropylbenzene (Cumene)	ND	ug/kg	53.6	1	10/06/23 09:53	10/06/23 15:26	98-82-8	
p-Isopropyltoluene	ND	ug/kg	53.6	1	10/06/23 09:53	10/06/23 15:26	99-87-6	
Methylene Chloride	ND	ug/kg	214	1	10/06/23 09:53	10/06/23 15:26	75-09-2	
4-Methyl-2-pentanone (MIBK)	ND	ug/kg	268	1	10/06/23 09:53	10/06/23 15:26	108-10-1	
Methyl-tert-butyl ether	ND	ug/kg	53.6	1	10/06/23 09:53	10/06/23 15:26	1634-04-4	
Naphthalene	ND	ug/kg	214	1	10/06/23 09:53	10/06/23 15:26	91-20-3	
n-Propylbenzene	ND	ug/kg	53.6	1	10/06/23 09:53	10/06/23 15:26	103-65-1	
Styrene	ND	ug/kg	53.6	1	10/06/23 09:53	10/06/23 15:26	100-42-5	
1,1,1,2-Tetrachloroethane	ND	ug/kg	53.6	1	10/06/23 09:53	10/06/23 15:26	630-20-6	
1,1,2,2-Tetrachloroethane	ND	ug/kg	53.6	1	10/06/23 09:53	10/06/23 15:26	79-34-5	
Tetrachloroethene	ND	ug/kg	53.6	1	10/06/23 09:53	10/06/23 15:26	127-18-4	
Tetrahydrofuran	ND	ug/kg	2140	1	10/06/23 09:53	10/06/23 15:26	109-99-9	
Toluene	ND	ug/kg	53.6	1	10/06/23 09:53	10/06/23 15:26	108-88-3	
1,2,3-Trichlorobenzene	ND	ug/kg	53.6	1	10/06/23 09:53	10/06/23 15:26	87-61-6	
1,2,4-Trichlorobenzene	ND	ug/kg	53.6	1	10/06/23 09:53	10/06/23 15:26	120-82-1	
1,1,1-Trichloroethane	ND	ug/kg	53.6	1	10/06/23 09:53	10/06/23 15:26	71-55-6	
1,1,2-Trichloroethane	ND	ug/kg	53.6	1	10/06/23 09:53	10/06/23 15:26	79-00-5	
Trichloroethene	ND	ug/kg	53.6	1	10/06/23 09:53	10/06/23 15:26	79-01-6	
Trichlorofluoromethane	ND	ug/kg	536	1	10/06/23 09:53	10/06/23 15:26	75-69-4	
1,2,3-Trichloropropane	ND	ug/kg	214	1	10/06/23 09:53	10/06/23 15:26	96-18-4	
1,1,2-Trichlorotrifluoroethane	ND	ug/kg	214	1	10/06/23 09:53	10/06/23 15:26	76-13-1	
1,2,4-Trimethylbenzene	ND	ug/kg	53.6	1	10/06/23 09:53	10/06/23 15:26	95-63-6	
1,3,5-Trimethylbenzene	ND	ug/kg	53.6	1	10/06/23 09:53	10/06/23 15:26	108-67-8	
Vinyl chloride	ND	ug/kg	21.4	1	10/06/23 09:53	10/06/23 15:26	75-01-4	
Xylene (Total)	ND	ug/kg	161	1	10/06/23 09:53	10/06/23 15:26	1330-20-7	
<b>Surrogates</b>								
Toluene-d8 (S)	101	%.	75-125	1	10/06/23 09:53	10/06/23 15:26	2037-26-5	
4-Bromofluorobenzene (S)	106	%.	75-125	1	10/06/23 09:53	10/06/23 15:26	460-00-4	
1,2-Dichlorobenzene-d4 (S)	102	%.	75-125	1	10/06/23 09:53	10/06/23 15:26	2199-69-1	

## REPORT OF LABORATORY ANALYSIS

This report shall not be reproduced, except in full,  
without the written consent of Pace Analytical Services, LLC.



## ANALYTICAL RESULTS

Project: B1903316.02 The Heights

Pace Project No.: 10671083

Sample: Export-6 Lab ID: 10671083002 Collected: 10/04/23 10:15 Received: 10/04/23 12:23 Matrix: Solid

Results reported on a "dry weight" basis and are adjusted for percent moisture, sample size and any dilutions.

Parameters	Results	Units	Report Limit	DF	Prepared	Analyzed	CAS No.	Qual
<b>WIDRO GCS Silica Gel</b>								
Analytical Method: WI MOD DRO Preparation Method: WI MOD DRO								
Pace Analytical Services - Minneapolis								
WDRO C10-C28	ND	mg/kg	4.8	1	10/09/23 15:07	10/10/23 13:13		
<b>Surrogates</b>								
n-Triacontane (S)	80	%.	30-150	1	10/09/23 15:07	10/10/23 13:13		
<b>WIGRO GCV</b>								
Analytical Method: WI MOD GRO Preparation Method: EPA 5030 Medium Soil								
Pace Analytical Services - Minneapolis								
Gasoline Range Organics	ND	mg/kg	12.7	1	10/05/23 14:05	10/06/23 00:27		
<b>Surrogates</b>								
a,a,a-Trifluorotoluene (S)	97	%.	80-200	1	10/05/23 14:05	10/06/23 00:27	98-08-8	
<b>6010D MET ICP</b>								
Analytical Method: EPA 6010D Preparation Method: EPA 3050B								
Pace Analytical Services - Minneapolis								
Arsenic	2.2	mg/kg	1.1	1	10/06/23 13:21	10/09/23 10:42	7440-38-2	
Barium	39.3	mg/kg	0.54	1	10/06/23 13:21	10/09/23 10:42	7440-39-3	
Cadmium	ND	mg/kg	0.16	1	10/06/23 13:21	10/09/23 10:42	7440-43-9	
Chromium	24.6	mg/kg	0.54	1	10/06/23 13:21	10/09/23 10:42	7440-47-3	
Lead	4.1	mg/kg	0.54	1	10/06/23 13:21	10/09/23 10:42	7439-92-1	
Selenium	ND	mg/kg	1.1	1	10/06/23 13:21	10/09/23 10:42	7782-49-2	
Silver	ND	mg/kg	0.54	1	10/06/23 13:21	10/09/23 10:42	7440-22-4	
<b>7471B Mercury</b>								
Analytical Method: EPA 7471B Preparation Method: EPA 7471B								
Pace Analytical Services - Minneapolis								
Mercury	0.023	mg/kg	0.021	1	10/09/23 09:14	10/10/23 16:16	7439-97-6	
<b>Dry Weight / %M by ASTM D2974</b>								
Analytical Method: ASTM D2974								
Pace Analytical Services - Minneapolis								
Percent Moisture	10.4	%	0.10	1		10/09/23 15:47		N2
<b>8270E MSSV PAH by SIM</b>								
Analytical Method: EPA 8270E by SIM Preparation Method: EPA 3546								
Pace Analytical Services - Minneapolis								
Acenaphthene	ND	ug/kg	11.1	1	10/04/23 20:30	10/06/23 14:59	83-32-9	
Acenaphthylene	ND	ug/kg	11.1	1	10/04/23 20:30	10/06/23 14:59	208-96-8	
Anthracene	ND	ug/kg	11.1	1	10/04/23 20:30	10/06/23 14:59	120-12-7	
Benzo(a)anthracene	ND	ug/kg	11.1	1	10/04/23 20:30	10/06/23 14:59	56-55-3	
Benzo(a)pyrene	ND	ug/kg	11.1	1	10/04/23 20:30	10/06/23 14:59	50-32-8	
Benzo(b)fluoranthene	ND	ug/kg	11.1	1	10/04/23 20:30	10/06/23 14:59	205-99-2	
Benzo(g,h,i)perylene	ND	ug/kg	11.1	1	10/04/23 20:30	10/06/23 14:59	191-24-2	
Benzo(k)fluoranthene	ND	ug/kg	11.1	1	10/04/23 20:30	10/06/23 14:59	207-08-9	
Chrysene	ND	ug/kg	11.1	1	10/04/23 20:30	10/06/23 14:59	218-01-9	
Dibenz(a,h)anthracene	ND	ug/kg	11.1	1	10/04/23 20:30	10/06/23 14:59	53-70-3	
Fluoranthene	ND	ug/kg	11.1	1	10/04/23 20:30	10/06/23 14:59	206-44-0	
Fluorene	ND	ug/kg	11.1	1	10/04/23 20:30	10/06/23 14:59	86-73-7	
Indeno(1,2,3-cd)pyrene	ND	ug/kg	11.1	1	10/04/23 20:30	10/06/23 14:59	193-39-5	
Naphthalene	ND	ug/kg	11.1	1	10/04/23 20:30	10/06/23 14:59	91-20-3	

## REPORT OF LABORATORY ANALYSIS

This report shall not be reproduced, except in full,  
without the written consent of Pace Analytical Services, LLC.



## ANALYTICAL RESULTS

Project: B1903316.02 The Heights

Pace Project No.: 10671083

Sample: Export-6 Lab ID: 10671083002 Collected: 10/04/23 10:15 Received: 10/04/23 12:23 Matrix: Solid

Results reported on a "dry weight" basis and are adjusted for percent moisture, sample size and any dilutions.

Parameters	Results	Units	Report Limit	DF	Prepared	Analyzed	CAS No.	Qual
<b>8270E MSSV PAH by SIM</b>								
Analytical Method: EPA 8270E by SIM Preparation Method: EPA 3546								
Pace Analytical Services - Minneapolis								
Phenanthrene	ND	ug/kg	11.1	1	10/04/23 20:30	10/06/23 14:59	85-01-8	
Pyrene	ND	ug/kg	11.1	1	10/04/23 20:30	10/06/23 14:59	129-00-0	
Total BaP Eq. MN 2006sh. ND=0	ND	ug/kg	11.1	1	10/04/23 20:30	10/06/23 14:59		
<b>Surrogates</b>								
2-Fluorobiphenyl (S)	59	%.	54-125	1	10/04/23 20:30	10/06/23 14:59	321-60-8	
p-Terphenyl-d14 (S)	90	%.	60-125	1	10/04/23 20:30	10/06/23 14:59	1718-51-0	
<b>8260D MSV 5030 Med Level</b>								
Analytical Method: EPA 8260D Preparation Method: EPA 5035/5030B								
Pace Analytical Services - Minneapolis								
Acetone	ND	ug/kg	913	1	10/06/23 09:53	10/06/23 15:42	67-64-1	
Allyl chloride	ND	ug/kg	183	1	10/06/23 09:53	10/06/23 15:42	107-05-1	
Benzene	ND	ug/kg	18.3	1	10/06/23 09:53	10/06/23 15:42	71-43-2	
Bromobenzene	ND	ug/kg	45.7	1	10/06/23 09:53	10/06/23 15:42	108-86-1	
Bromochloromethane	ND	ug/kg	45.7	1	10/06/23 09:53	10/06/23 15:42	74-97-5	
Bromodichloromethane	ND	ug/kg	45.7	1	10/06/23 09:53	10/06/23 15:42	75-27-4	
Bromoform	ND	ug/kg	183	1	10/06/23 09:53	10/06/23 15:42	75-25-2	
Bromomethane	ND	ug/kg	45.7	1	10/06/23 09:53	10/06/23 15:42	74-83-9	
2-Butanone (MEK)	ND	ug/kg	228	1	10/06/23 09:53	10/06/23 15:42	78-93-3	
n-Butylbenzene	ND	ug/kg	45.7	1	10/06/23 09:53	10/06/23 15:42	104-51-8	
sec-Butylbenzene	ND	ug/kg	45.7	1	10/06/23 09:53	10/06/23 15:42	135-98-8	
tert-Butylbenzene	ND	ug/kg	45.7	1	10/06/23 09:53	10/06/23 15:42	98-06-6	
Carbon tetrachloride	ND	ug/kg	45.7	1	10/06/23 09:53	10/06/23 15:42	56-23-5	
Chlorobenzene	ND	ug/kg	45.7	1	10/06/23 09:53	10/06/23 15:42	108-90-7	
Chloroethane	ND	ug/kg	45.7	1	10/06/23 09:53	10/06/23 15:42	75-00-3	
Chloroform	ND	ug/kg	45.7	1	10/06/23 09:53	10/06/23 15:42	67-66-3	
Chloromethane	ND	ug/kg	183	1	10/06/23 09:53	10/06/23 15:42	74-87-3	
2-Chlorotoluene	ND	ug/kg	45.7	1	10/06/23 09:53	10/06/23 15:42	95-49-8	
4-Chlorotoluene	ND	ug/kg	45.7	1	10/06/23 09:53	10/06/23 15:42	106-43-4	
1,2-Dibromo-3-chloropropane	ND	ug/kg	45.7	1	10/06/23 09:53	10/06/23 15:42	96-12-8	L2
Dibromochloromethane	ND	ug/kg	183	1	10/06/23 09:53	10/06/23 15:42	124-48-1	
1,2-Dibromoethane (EDB)	ND	ug/kg	45.7	1	10/06/23 09:53	10/06/23 15:42	106-93-4	
Dibromomethane	ND	ug/kg	45.7	1	10/06/23 09:53	10/06/23 15:42	74-95-3	
1,2-Dichlorobenzene	ND	ug/kg	45.7	1	10/06/23 09:53	10/06/23 15:42	95-50-1	
1,3-Dichlorobenzene	ND	ug/kg	45.7	1	10/06/23 09:53	10/06/23 15:42	541-73-1	
1,4-Dichlorobenzene	ND	ug/kg	45.7	1	10/06/23 09:53	10/06/23 15:42	106-46-7	
Dichlorodifluoromethane	ND	ug/kg	183	1	10/06/23 09:53	10/06/23 15:42	75-71-8	
1,1-Dichloroethane	ND	ug/kg	45.7	1	10/06/23 09:53	10/06/23 15:42	75-34-3	
1,2-Dichloroethane	ND	ug/kg	45.7	1	10/06/23 09:53	10/06/23 15:42	107-06-2	
1,1-Dichloroethene	ND	ug/kg	45.7	1	10/06/23 09:53	10/06/23 15:42	75-35-4	
cis-1,2-Dichloroethene	ND	ug/kg	45.7	1	10/06/23 09:53	10/06/23 15:42	156-59-2	
trans-1,2-Dichloroethene	ND	ug/kg	45.7	1	10/06/23 09:53	10/06/23 15:42	156-60-5	
Dichlorofluoromethane	ND	ug/kg	45.7	1	10/06/23 09:53	10/06/23 15:42	75-43-4	
1,2-Dichloropropane	ND	ug/kg	45.7	1	10/06/23 09:53	10/06/23 15:42	78-87-5	
1,3-Dichloropropane	ND	ug/kg	45.7	1	10/06/23 09:53	10/06/23 15:42	142-28-9	
2,2-Dichloropropane	ND	ug/kg	183	1	10/06/23 09:53	10/06/23 15:42	594-20-7	

## REPORT OF LABORATORY ANALYSIS

This report shall not be reproduced, except in full,  
without the written consent of Pace Analytical Services, LLC.



## ANALYTICAL RESULTS

Project: B1903316.02 The Heights

Pace Project No.: 10671083

Sample: Export-6 Lab ID: 10671083002 Collected: 10/04/23 10:15 Received: 10/04/23 12:23 Matrix: Solid

Results reported on a "dry weight" basis and are adjusted for percent moisture, sample size and any dilutions.

Parameters	Results	Units	Report Limit	DF	Prepared	Analyzed	CAS No.	Qual
<b>8260D MSV 5030 Med Level</b>		Analytical Method: EPA 8260D Preparation Method: EPA 5035/5030B Pace Analytical Services - Minneapolis						
1,1-Dichloropropene	ND	ug/kg	45.7	1	10/06/23 09:53	10/06/23 15:42	563-58-6	
cis-1,3-Dichloropropene	ND	ug/kg	45.7	1	10/06/23 09:53	10/06/23 15:42	10061-01-5	
trans-1,3-Dichloropropene	ND	ug/kg	45.7	1	10/06/23 09:53	10/06/23 15:42	10061-02-6	
Diethyl ether (Ethyl ether)	ND	ug/kg	183	1	10/06/23 09:53	10/06/23 15:42	60-29-7	
Ethylbenzene	ND	ug/kg	45.7	1	10/06/23 09:53	10/06/23 15:42	100-41-4	
Hexachloro-1,3-butadiene	ND	ug/kg	228	1	10/06/23 09:53	10/06/23 15:42	87-68-3	
Isopropylbenzene (Cumene)	ND	ug/kg	45.7	1	10/06/23 09:53	10/06/23 15:42	98-82-8	
p-Isopropyltoluene	ND	ug/kg	45.7	1	10/06/23 09:53	10/06/23 15:42	99-87-6	
Methylene Chloride	ND	ug/kg	183	1	10/06/23 09:53	10/06/23 15:42	75-09-2	
4-Methyl-2-pentanone (MIBK)	ND	ug/kg	228	1	10/06/23 09:53	10/06/23 15:42	108-10-1	
Methyl-tert-butyl ether	ND	ug/kg	45.7	1	10/06/23 09:53	10/06/23 15:42	1634-04-4	
Naphthalene	ND	ug/kg	183	1	10/06/23 09:53	10/06/23 15:42	91-20-3	
n-Propylbenzene	ND	ug/kg	45.7	1	10/06/23 09:53	10/06/23 15:42	103-65-1	
Styrene	ND	ug/kg	45.7	1	10/06/23 09:53	10/06/23 15:42	100-42-5	
1,1,1,2-Tetrachloroethane	ND	ug/kg	45.7	1	10/06/23 09:53	10/06/23 15:42	630-20-6	
1,1,2,2-Tetrachloroethane	ND	ug/kg	45.7	1	10/06/23 09:53	10/06/23 15:42	79-34-5	
Tetrachloroethene	ND	ug/kg	45.7	1	10/06/23 09:53	10/06/23 15:42	127-18-4	
Tetrahydrofuran	ND	ug/kg	1830	1	10/06/23 09:53	10/06/23 15:42	109-99-9	
Toluene	ND	ug/kg	45.7	1	10/06/23 09:53	10/06/23 15:42	108-88-3	
1,2,3-Trichlorobenzene	ND	ug/kg	45.7	1	10/06/23 09:53	10/06/23 15:42	87-61-6	
1,2,4-Trichlorobenzene	ND	ug/kg	45.7	1	10/06/23 09:53	10/06/23 15:42	120-82-1	
1,1,1-Trichloroethane	ND	ug/kg	45.7	1	10/06/23 09:53	10/06/23 15:42	71-55-6	
1,1,2-Trichloroethane	ND	ug/kg	45.7	1	10/06/23 09:53	10/06/23 15:42	79-00-5	
Trichloroethene	ND	ug/kg	45.7	1	10/06/23 09:53	10/06/23 15:42	79-01-6	
Trichlorofluoromethane	ND	ug/kg	457	1	10/06/23 09:53	10/06/23 15:42	75-69-4	
1,2,3-Trichloropropane	ND	ug/kg	183	1	10/06/23 09:53	10/06/23 15:42	96-18-4	
1,1,2-Trichlorotrifluoroethane	ND	ug/kg	183	1	10/06/23 09:53	10/06/23 15:42	76-13-1	
1,2,4-Trimethylbenzene	ND	ug/kg	45.7	1	10/06/23 09:53	10/06/23 15:42	95-63-6	
1,3,5-Trimethylbenzene	ND	ug/kg	45.7	1	10/06/23 09:53	10/06/23 15:42	108-67-8	
Vinyl chloride	ND	ug/kg	18.3	1	10/06/23 09:53	10/06/23 15:42	75-01-4	
Xylene (Total)	ND	ug/kg	137	1	10/06/23 09:53	10/06/23 15:42	1330-20-7	
<b>Surrogates</b>								
Toluene-d8 (S)	99	%.	75-125	1	10/06/23 09:53	10/06/23 15:42	2037-26-5	
4-Bromofluorobenzene (S)	106	%.	75-125	1	10/06/23 09:53	10/06/23 15:42	460-00-4	
1,2-Dichlorobenzene-d4 (S)	102	%.	75-125	1	10/06/23 09:53	10/06/23 15:42	2199-69-1	

## REPORT OF LABORATORY ANALYSIS

This report shall not be reproduced, except in full,  
without the written consent of Pace Analytical Services, LLC.





## ANALYTICAL RESULTS

Project: B1903316.02 The Heights

Pace Project No.: 10671083

Sample: MeOH Trip Lab ID: 10671083003 Collected: 10/03/23 08:00 Received: 10/04/23 12:23 Matrix: Solid

Results reported on a "wet-weight" basis

Parameters	Results	Units	Report Limit	DF	Prepared	Analyzed	CAS No.	Qual
<b>WIGRO GCV</b>								
Analytical Method: WI MOD GRO Preparation Method: EPA 5030 Medium Soil								
Pace Analytical Services - Minneapolis								
Gasoline Range Organics	ND	mg/kg	10.0	1	10/05/23 14:05	10/06/23 00:46		
<b>Surrogates</b>								
a,a,a-Trifluorotoluene (S)	96	%	80-200	1	10/05/23 14:05	10/06/23 00:46	98-08-8	
<b>8260D MSV 5030 Med Level</b>								
Analytical Method: EPA 8260D Preparation Method: EPA 5035/5030B								
Pace Analytical Services - Minneapolis								
Acetone	ND	ug/kg	1000	1	10/06/23 09:53	10/06/23 13:32	67-64-1	
Allyl chloride	ND	ug/kg	200	1	10/06/23 09:53	10/06/23 13:32	107-05-1	
Benzene	ND	ug/kg	20.0	1	10/06/23 09:53	10/06/23 13:32	71-43-2	
Bromobenzene	ND	ug/kg	50.0	1	10/06/23 09:53	10/06/23 13:32	108-86-1	
Bromochloromethane	ND	ug/kg	50.0	1	10/06/23 09:53	10/06/23 13:32	74-97-5	
Bromodichloromethane	ND	ug/kg	50.0	1	10/06/23 09:53	10/06/23 13:32	75-27-4	
Bromoform	ND	ug/kg	200	1	10/06/23 09:53	10/06/23 13:32	75-25-2	
Bromomethane	ND	ug/kg	500	1	10/06/23 09:53	10/06/23 13:32	74-83-9	
2-Butanone (MEK)	ND	ug/kg	250	1	10/06/23 09:53	10/06/23 13:32	78-93-3	
n-Butylbenzene	ND	ug/kg	50.0	1	10/06/23 09:53	10/06/23 13:32	104-51-8	
sec-Butylbenzene	ND	ug/kg	50.0	1	10/06/23 09:53	10/06/23 13:32	135-98-8	
tert-Butylbenzene	ND	ug/kg	50.0	1	10/06/23 09:53	10/06/23 13:32	98-06-6	
Carbon tetrachloride	ND	ug/kg	50.0	1	10/06/23 09:53	10/06/23 13:32	56-23-5	
Chlorobenzene	ND	ug/kg	50.0	1	10/06/23 09:53	10/06/23 13:32	108-90-7	
Chloroethane	ND	ug/kg	500	1	10/06/23 09:53	10/06/23 13:32	75-00-3	
Chloroform	ND	ug/kg	50.0	1	10/06/23 09:53	10/06/23 13:32	67-66-3	
Chloromethane	ND	ug/kg	200	1	10/06/23 09:53	10/06/23 13:32	74-87-3	
2-Chlorotoluene	ND	ug/kg	50.0	1	10/06/23 09:53	10/06/23 13:32	95-49-8	
4-Chlorotoluene	ND	ug/kg	50.0	1	10/06/23 09:53	10/06/23 13:32	106-43-4	
1,2-Dibromo-3-chloropropane	ND	ug/kg	500	1	10/06/23 09:53	10/06/23 13:32	96-12-8	L2
Dibromochloromethane	ND	ug/kg	200	1	10/06/23 09:53	10/06/23 13:32	124-48-1	
1,2-Dibromoethane (EDB)	ND	ug/kg	50.0	1	10/06/23 09:53	10/06/23 13:32	106-93-4	
Dibromomethane	ND	ug/kg	50.0	1	10/06/23 09:53	10/06/23 13:32	74-95-3	
1,2-Dichlorobenzene	ND	ug/kg	50.0	1	10/06/23 09:53	10/06/23 13:32	95-50-1	
1,3-Dichlorobenzene	ND	ug/kg	50.0	1	10/06/23 09:53	10/06/23 13:32	541-73-1	
1,4-Dichlorobenzene	ND	ug/kg	50.0	1	10/06/23 09:53	10/06/23 13:32	106-46-7	
Dichlorodifluoromethane	ND	ug/kg	200	1	10/06/23 09:53	10/06/23 13:32	75-71-8	
1,1-Dichloroethane	ND	ug/kg	50.0	1	10/06/23 09:53	10/06/23 13:32	75-34-3	
1,2-Dichloroethane	ND	ug/kg	50.0	1	10/06/23 09:53	10/06/23 13:32	107-06-2	
1,1-Dichloroethene	ND	ug/kg	50.0	1	10/06/23 09:53	10/06/23 13:32	75-35-4	
cis-1,2-Dichloroethene	ND	ug/kg	50.0	1	10/06/23 09:53	10/06/23 13:32	156-59-2	
trans-1,2-Dichloroethene	ND	ug/kg	50.0	1	10/06/23 09:53	10/06/23 13:32	156-60-5	
Dichlorofluoromethane	ND	ug/kg	500	1	10/06/23 09:53	10/06/23 13:32	75-43-4	
1,2-Dichloropropane	ND	ug/kg	50.0	1	10/06/23 09:53	10/06/23 13:32	78-87-5	
1,3-Dichloropropane	ND	ug/kg	50.0	1	10/06/23 09:53	10/06/23 13:32	142-28-9	
2,2-Dichloropropane	ND	ug/kg	200	1	10/06/23 09:53	10/06/23 13:32	594-20-7	
1,1-Dichloropropene	ND	ug/kg	50.0	1	10/06/23 09:53	10/06/23 13:32	563-58-6	
cis-1,3-Dichloropropene	ND	ug/kg	50.0	1	10/06/23 09:53	10/06/23 13:32	10061-01-5	
trans-1,3-Dichloropropene	ND	ug/kg	50.0	1	10/06/23 09:53	10/06/23 13:32	10061-02-6	

## REPORT OF LABORATORY ANALYSIS

This report shall not be reproduced, except in full,  
without the written consent of Pace Analytical Services, LLC.



## ANALYTICAL RESULTS

Project: B1903316.02 The Heights

Pace Project No.: 10671083

Sample: MeOH Trip Lab ID: 10671083003 Collected: 10/03/23 08:00 Received: 10/04/23 12:23 Matrix: Solid

Results reported on a "wet-weight" basis

Parameters	Results	Units	Report Limit	DF	Prepared	Analyzed	CAS No.	Qual
<b>8260D MSV 5030 Med Level</b>		Analytical Method: EPA 8260D Preparation Method: EPA 5035/5030B Pace Analytical Services - Minneapolis						
Diethyl ether (Ethyl ether)	ND	ug/kg	200	1	10/06/23 09:53	10/06/23 13:32	60-29-7	
Ethylbenzene	ND	ug/kg	50.0	1	10/06/23 09:53	10/06/23 13:32	100-41-4	
Hexachloro-1,3-butadiene	ND	ug/kg	250	1	10/06/23 09:53	10/06/23 13:32	87-68-3	
Isopropylbenzene (Cumene)	ND	ug/kg	50.0	1	10/06/23 09:53	10/06/23 13:32	98-82-8	
p-Isopropyltoluene	ND	ug/kg	50.0	1	10/06/23 09:53	10/06/23 13:32	99-87-6	
Methylene Chloride	ND	ug/kg	200	1	10/06/23 09:53	10/06/23 13:32	75-09-2	
4-Methyl-2-pentanone (MIBK)	ND	ug/kg	250	1	10/06/23 09:53	10/06/23 13:32	108-10-1	
Methyl-tert-butyl ether	ND	ug/kg	50.0	1	10/06/23 09:53	10/06/23 13:32	1634-04-4	
Naphthalene	ND	ug/kg	200	1	10/06/23 09:53	10/06/23 13:32	91-20-3	
n-Propylbenzene	ND	ug/kg	50.0	1	10/06/23 09:53	10/06/23 13:32	103-65-1	
Styrene	ND	ug/kg	50.0	1	10/06/23 09:53	10/06/23 13:32	100-42-5	
1,1,1,2-Tetrachloroethane	ND	ug/kg	50.0	1	10/06/23 09:53	10/06/23 13:32	630-20-6	
1,1,2,2-Tetrachloroethane	ND	ug/kg	50.0	1	10/06/23 09:53	10/06/23 13:32	79-34-5	
Tetrachloroethene	ND	ug/kg	50.0	1	10/06/23 09:53	10/06/23 13:32	127-18-4	
Tetrahydrofuran	ND	ug/kg	2000	1	10/06/23 09:53	10/06/23 13:32	109-99-9	
Toluene	ND	ug/kg	50.0	1	10/06/23 09:53	10/06/23 13:32	108-88-3	
1,2,3-Trichlorobenzene	ND	ug/kg	50.0	1	10/06/23 09:53	10/06/23 13:32	87-61-6	
1,2,4-Trichlorobenzene	ND	ug/kg	50.0	1	10/06/23 09:53	10/06/23 13:32	120-82-1	
1,1,1-Trichloroethane	ND	ug/kg	50.0	1	10/06/23 09:53	10/06/23 13:32	71-55-6	
1,1,2-Trichloroethane	ND	ug/kg	50.0	1	10/06/23 09:53	10/06/23 13:32	79-00-5	
Trichloroethene	ND	ug/kg	50.0	1	10/06/23 09:53	10/06/23 13:32	79-01-6	
Trichlorofluoromethane	ND	ug/kg	500	1	10/06/23 09:53	10/06/23 13:32	75-69-4	
1,2,3-Trichloropropane	ND	ug/kg	200	1	10/06/23 09:53	10/06/23 13:32	96-18-4	
1,1,2-Trichlorotrifluoroethane	ND	ug/kg	200	1	10/06/23 09:53	10/06/23 13:32	76-13-1	
1,2,4-Trimethylbenzene	ND	ug/kg	50.0	1	10/06/23 09:53	10/06/23 13:32	95-63-6	
1,3,5-Trimethylbenzene	ND	ug/kg	50.0	1	10/06/23 09:53	10/06/23 13:32	108-67-8	
Vinyl chloride	ND	ug/kg	20.0	1	10/06/23 09:53	10/06/23 13:32	75-01-4	
Xylene (Total)	ND	ug/kg	150	1	10/06/23 09:53	10/06/23 13:32	1330-20-7	
<b>Surrogates</b>								
Toluene-d8 (S)	99	%.	75-125	1	10/06/23 09:53	10/06/23 13:32	2037-26-5	
4-Bromofluorobenzene (S)	105	%.	75-125	1	10/06/23 09:53	10/06/23 13:32	460-00-4	
1,2-Dichlorobenzene-d4 (S)	101	%.	75-125	1	10/06/23 09:53	10/06/23 13:32	2199-69-1	

## REPORT OF LABORATORY ANALYSIS

This report shall not be reproduced, except in full,  
without the written consent of Pace Analytical Services, LLC.





## QUALITY CONTROL DATA

Project: B1903316.02 The Heights

Pace Project No.: 10671083

QC Batch:	910043	Analysis Method:	WI MOD GRO
QC Batch Method:	EPA 5030 Medium Soil	Analysis Description:	WIGRO Solid GCV
		Laboratory:	Pace Analytical Services - Minneapolis

Associated Lab Samples: 10671083001, 10671083002, 10671083003

METHOD BLANK: 4790445 Matrix: Solid

Associated Lab Samples: 10671083001, 10671083002, 10671083003

Parameter	Units	Blank Result	Reporting Limit	Analyzed	Qualifiers
Gasoline Range Organics	mg/kg	ND	10.0	10/05/23 23:30	
a,a,a-Trifluorotoluene (S)	%.	96	80-200	10/05/23 23:30	

LABORATORY CONTROL SAMPLE &amp; LCSD: 4790446

4790447

Parameter	Units	Spike Conc.	LCS Result	LCSD Result	LCS % Rec	LCSD % Rec	% Rec Limits	RPD	Max RPD	Qualifiers
Gasoline Range Organics	mg/kg	50	46.7	46.8	93	94	80-120	0	20	
a,a,a-Trifluorotoluene (S)	%.				104	103	80-200			

Results presented on this page are in the units indicated by the "Units" column except where an alternate unit is presented to the right of the result.

## REPORT OF LABORATORY ANALYSIS

This report shall not be reproduced, except in full,  
without the written consent of Pace Analytical Services, LLC.



## QUALITY CONTROL DATA

Project: B1903316.02 The Heights

Pace Project No.: 10671083

QC Batch: 910027

Analysis Method: EPA 7471B

QC Batch Method: EPA 7471B

Analysis Description: 7471B Mercury Solids

Laboratory: Pace Analytical Services - Minneapolis

Associated Lab Samples: 10671083001, 10671083002

METHOD BLANK: 4790382

Matrix: Solid

Associated Lab Samples: 10671083001, 10671083002

Parameter	Units	Blank Result	Reporting Limit	Analyzed	Qualifiers
Mercury	mg/kg	ND	0.018	10/10/23 16:00	

LABORATORY CONTROL SAMPLE: 4790383

Parameter	Units	Spike Conc.	LCS Result	LCS % Rec	% Rec Limits	Qualifiers
Mercury	mg/kg	0.47	0.46	99	80-120	

MATRIX SPIKE &amp; MATRIX SPIKE DUPLICATE: 4790384 4790385

Parameter	Units	10670873001 Result	MS Spike Conc.	MSD Spike Conc.	MS Result	MSD Result	MS % Rec	MSD % Rec	% Rec Limits	RPD	Max RPD	Qual
Mercury	mg/kg	ND	0.46	0.49	0.47	0.50	99	98	80-120	5	20	

Results presented on this page are in the units indicated by the "Units" column except where an alternate unit is presented to the right of the result.

## REPORT OF LABORATORY ANALYSIS

This report shall not be reproduced, except in full,  
without the written consent of Pace Analytical Services, LLC.



## QUALITY CONTROL DATA

Project: B1903316.02 The Heights

Pace Project No.: 10671083

QC Batch: 910025

Analysis Method: EPA 6010D

QC Batch Method: EPA 3050B

Analysis Description: 6010D Solids

Laboratory: Pace Analytical Services - Minneapolis

Associated Lab Samples: 10671083001, 10671083002

METHOD BLANK: 4790374

Matrix: Solid

Associated Lab Samples: 10671083001, 10671083002

Parameter	Units	Blank Result	Reporting Limit	Analyzed	Qualifiers
Arsenic	mg/kg	ND	0.94	10/09/23 10:17	
Barium	mg/kg	ND	0.47	10/09/23 10:17	
Cadmium	mg/kg	ND	0.14	10/09/23 10:17	
Chromium	mg/kg	ND	0.47	10/09/23 10:17	
Lead	mg/kg	ND	0.47	10/09/23 10:17	
Selenium	mg/kg	ND	0.94	10/09/23 10:17	
Silver	mg/kg	ND	0.47	10/09/23 10:17	

LABORATORY CONTROL SAMPLE: 4790375

Parameter	Units	Spike Conc.	LCS Result	LCS % Rec	% Rec Limits	Qualifiers
Arsenic	mg/kg	46.7	40.7	87	80-120	
Barium	mg/kg	46.7	45.9	98	80-120	
Cadmium	mg/kg	46.7	44.9	96	80-120	
Chromium	mg/kg	46.7	45.6	98	80-120	
Lead	mg/kg	46.7	44.3	95	80-120	
Selenium	mg/kg	46.7	38.8	83	80-120	
Silver	mg/kg	23.3	21.4	92	80-120	

MATRIX SPIKE &amp; MATRIX SPIKE DUPLICATE: 4790376 4790377

Parameter	Units	10670873001 Result	MS Spike Conc.	MSD Spike Conc.	MS Result	MSD Result	MS % Rec	MSD % Rec	% Rec Limits	RPD	Max RPD	Qual
Arsenic	mg/kg	1.4	52	53.9	43.5	45.6	81	82	75-125	5	20	
Barium	mg/kg	37.2	52	53.9	83.4	84.2	89	87	75-125	1	20	
Cadmium	mg/kg	ND	52	53.9	44.3	46.2	85	86	75-125	4	20	
Chromium	mg/kg	5.7	52	53.9	52.1	53.5	89	89	75-125	2	20	
Lead	mg/kg	4.4	52	53.9	47.9	50.3	84	85	75-125	5	20	
Selenium	mg/kg	ND	52	53.9	41.3	43.2	79	80	75-125	5	20	
Silver	mg/kg	ND	26	26.9	22.1	23.1	85	86	75-125	4	20	

Results presented on this page are in the units indicated by the "Units" column except where an alternate unit is presented to the right of the result.

## REPORT OF LABORATORY ANALYSIS

This report shall not be reproduced, except in full,  
without the written consent of Pace Analytical Services, LLC.



## QUALITY CONTROL DATA

Project: B1903316.02 The Heights

Pace Project No.: 10671083

QC Batch: 910541

Analysis Method: ASTM D2974

QC Batch Method: ASTM D2974

Analysis Description: Dry Weight / %M by ASTM D2974

Laboratory: Pace Analytical Services - Minneapolis

Associated Lab Samples: 10671083001, 10671083002

SAMPLE DUPLICATE: 4793236

Parameter	Units	10670765001 Result	Dup Result	RPD	Max RPD	Qualifiers
Percent Moisture	%	18.9	19.3	2	30	N2

SAMPLE DUPLICATE: 4793237

Parameter	Units	10670765011 Result	Dup Result	RPD	Max RPD	Qualifiers
Percent Moisture	%	18.5	18.7	1	30	N2

Results presented on this page are in the units indicated by the "Units" column except where an alternate unit is presented to the right of the result.

## REPORT OF LABORATORY ANALYSIS

This report shall not be reproduced, except in full,  
without the written consent of Pace Analytical Services, LLC.



## QUALITY CONTROL DATA

Project: B1903316.02 The Heights

Pace Project No.: 10671083

QC Batch: 910310

Analysis Method: EPA 8260D

QC Batch Method: EPA 5035/5030B

Analysis Description: 8260D MSV 5030 Med Level

Laboratory: Pace Analytical Services - Minneapolis

Associated Lab Samples: 10671083001, 10671083002, 10671083003

METHOD BLANK: 4791662

Matrix: Solid

Associated Lab Samples: 10671083001, 10671083002, 10671083003

Parameter	Units	Blank Result	Reporting Limit	Analyzed	Qualifiers
1,1,1,2-Tetrachloroethane	ug/kg	ND	50.0	10/06/23 13:15	
1,1,1-Trichloroethane	ug/kg	ND	50.0	10/06/23 13:15	
1,1,2,2-Tetrachloroethane	ug/kg	ND	50.0	10/06/23 13:15	
1,1,2-Trichloroethane	ug/kg	ND	50.0	10/06/23 13:15	
1,1,2-Trichlorotrifluoroethane	ug/kg	ND	200	10/06/23 13:15	
1,1-Dichloroethane	ug/kg	ND	50.0	10/06/23 13:15	
1,1-Dichloroethene	ug/kg	ND	50.0	10/06/23 13:15	
1,1-Dichloropropene	ug/kg	ND	50.0	10/06/23 13:15	
1,2,3-Trichlorobenzene	ug/kg	ND	50.0	10/06/23 13:15	
1,2,3-Trichloropropane	ug/kg	ND	200	10/06/23 13:15	
1,2,4-Trichlorobenzene	ug/kg	ND	50.0	10/06/23 13:15	
1,2,4-Trimethylbenzene	ug/kg	ND	50.0	10/06/23 13:15	
1,2-Dibromo-3-chloropropane	ug/kg	ND	500	10/06/23 13:15	
1,2-Dibromoethane (EDB)	ug/kg	ND	50.0	10/06/23 13:15	
1,2-Dichlorobenzene	ug/kg	ND	50.0	10/06/23 13:15	
1,2-Dichloroethane	ug/kg	ND	50.0	10/06/23 13:15	
1,2-Dichloropropane	ug/kg	ND	50.0	10/06/23 13:15	
1,3,5-Trimethylbenzene	ug/kg	ND	50.0	10/06/23 13:15	
1,3-Dichlorobenzene	ug/kg	ND	50.0	10/06/23 13:15	
1,3-Dichloropropane	ug/kg	ND	50.0	10/06/23 13:15	
1,4-Dichlorobenzene	ug/kg	ND	50.0	10/06/23 13:15	
2,2-Dichloropropane	ug/kg	ND	200	10/06/23 13:15	
2-Butanone (MEK)	ug/kg	ND	250	10/06/23 13:15	
2-Chlorotoluene	ug/kg	ND	50.0	10/06/23 13:15	
4-Chlorotoluene	ug/kg	ND	50.0	10/06/23 13:15	
4-Methyl-2-pentanone (MIBK)	ug/kg	ND	250	10/06/23 13:15	
Acetone	ug/kg	ND	1000	10/06/23 13:15	
Allyl chloride	ug/kg	ND	200	10/06/23 13:15	
Benzene	ug/kg	ND	20.0	10/06/23 13:15	
Bromobenzene	ug/kg	ND	50.0	10/06/23 13:15	
Bromochloromethane	ug/kg	ND	50.0	10/06/23 13:15	
Bromodichloromethane	ug/kg	ND	50.0	10/06/23 13:15	
Bromoform	ug/kg	ND	200	10/06/23 13:15	
Bromomethane	ug/kg	ND	500	10/06/23 13:15	
Carbon tetrachloride	ug/kg	ND	50.0	10/06/23 13:15	
Chlorobenzene	ug/kg	ND	50.0	10/06/23 13:15	
Chloroethane	ug/kg	ND	500	10/06/23 13:15	
Chloroform	ug/kg	ND	50.0	10/06/23 13:15	
Chloromethane	ug/kg	ND	200	10/06/23 13:15	
cis-1,2-Dichloroethene	ug/kg	ND	50.0	10/06/23 13:15	

Results presented on this page are in the units indicated by the "Units" column except where an alternate unit is presented to the right of the result.

## REPORT OF LABORATORY ANALYSIS

This report shall not be reproduced, except in full,

without the written consent of Pace Analytical Services, LLC.



## QUALITY CONTROL DATA

Project: B1903316.02 The Heights

Pace Project No.: 10671083

METHOD BLANK: 4791662

Matrix: Solid

Associated Lab Samples: 10671083001, 10671083002, 10671083003

Parameter	Units	Blank Result	Reporting Limit	Analyzed	Qualifiers
cis-1,3-Dichloropropene	ug/kg	ND	50.0	10/06/23 13:15	
Dibromochloromethane	ug/kg	ND	200	10/06/23 13:15	
Dibromomethane	ug/kg	ND	50.0	10/06/23 13:15	
Dichlorodifluoromethane	ug/kg	ND	200	10/06/23 13:15	
Dichlorofluoromethane	ug/kg	ND	500	10/06/23 13:15	
Diethyl ether (Ethyl ether)	ug/kg	ND	200	10/06/23 13:15	
Ethylbenzene	ug/kg	ND	50.0	10/06/23 13:15	
Hexachloro-1,3-butadiene	ug/kg	ND	250	10/06/23 13:15	
Isopropylbenzene (Cumene)	ug/kg	ND	50.0	10/06/23 13:15	
Methyl-tert-butyl ether	ug/kg	ND	50.0	10/06/23 13:15	
Methylene Chloride	ug/kg	ND	200	10/06/23 13:15	
n-Butylbenzene	ug/kg	ND	50.0	10/06/23 13:15	
n-Propylbenzene	ug/kg	ND	50.0	10/06/23 13:15	
Naphthalene	ug/kg	ND	200	10/06/23 13:15	
p-Isopropyltoluene	ug/kg	ND	50.0	10/06/23 13:15	
sec-Butylbenzene	ug/kg	ND	50.0	10/06/23 13:15	
Styrene	ug/kg	ND	50.0	10/06/23 13:15	
tert-Butylbenzene	ug/kg	ND	50.0	10/06/23 13:15	
Tetrachloroethene	ug/kg	ND	50.0	10/06/23 13:15	
Tetrahydrofuran	ug/kg	ND	2000	10/06/23 13:15	
Toluene	ug/kg	ND	50.0	10/06/23 13:15	
trans-1,2-Dichloroethene	ug/kg	ND	50.0	10/06/23 13:15	
trans-1,3-Dichloropropene	ug/kg	ND	50.0	10/06/23 13:15	
Trichloroethene	ug/kg	ND	50.0	10/06/23 13:15	
Trichlorofluoromethane	ug/kg	ND	500	10/06/23 13:15	MN
Vinyl chloride	ug/kg	ND	20.0	10/06/23 13:15	
Xylene (Total)	ug/kg	ND	150	10/06/23 13:15	
1,2-Dichlorobenzene-d4 (S)	%	101	75-125	10/06/23 13:15	
4-Bromofluorobenzene (S)	%	106	75-125	10/06/23 13:15	
Toluene-d8 (S)	%	99	75-125	10/06/23 13:15	

LABORATORY CONTROL SAMPLE &amp; LCSD: 4791663

4791664

Parameter	Units	Spike Conc.	LCS Result	LCSD Result	LCS % Rec	LCSD % Rec	% Rec Limits	RPD	Max RPD	Qualifiers
1,1,1,2-Tetrachloroethane	ug/kg	1000	941	935	94	93	75-125	1	20	
1,1,1-Trichloroethane	ug/kg	1000	982	972	98	97	75-125	1	20	
1,1,2,2-Tetrachloroethane	ug/kg	1000	1210	1200	121	120	66-128	1	20	
1,1,2-Trichloroethane	ug/kg	1000	1080	1060	108	106	75-127	2	20	
1,1,2-Trichlorotrifluoroethane	ug/kg	1000	904	917	90	92	59-125	1	20	
1,1-Dichloroethane	ug/kg	1000	1110	1080	111	108	61-125	3	20	
1,1-Dichloroethene	ug/kg	1000	990	1010	99	101	54-125	2	20	
1,1-Dichloropropene	ug/kg	1000	1100	1070	110	107	70-125	3	20	
1,2,3-Trichlorobenzene	ug/kg	1000	967	927	97	93	70-136	4	20	
1,2,3-Trichloropropane	ug/kg	1000	1070	1050	107	105	75-125	2	20	

Results presented on this page are in the units indicated by the "Units" column except where an alternate unit is presented to the right of the result.

## REPORT OF LABORATORY ANALYSIS

This report shall not be reproduced, except in full,  
without the written consent of Pace Analytical Services, LLC.



## QUALITY CONTROL DATA

Project: B1903316.02 The Heights

Pace Project No.: 10671083

LABORATORY CONTROL SAMPLE &amp; LCSD: 4791663

4791664

Parameter	Units	Spike Conc.	LCS Result	LCSD Result	LCS % Rec	LCSD % Rec	% Rec Limits	RPD	Max RPD	Qualifiers
1,2,4-Trichlorobenzene	ug/kg	1000	934	927	93	93	71-133	1	20	
1,2,4-Trimethylbenzene	ug/kg	1000	1170	1110	117	111	75-134	5	20	
1,2-Dibromo-3-chloropropane	ug/kg	1000	720	742	72	74	73-129	3	20	L2
1,2-Dibromoethane (EDB)	ug/kg	1000	1080	1030	108	103	75-125	5	20	
1,2-Dichlorobenzene	ug/kg	1000	1020	1000	102	100	75-125	2	20	
1,2-Dichloroethane	ug/kg	1000	1150	1150	115	115	72-125	0	20	
1,2-Dichloropropane	ug/kg	1000	1100	1080	110	108	72-125	1	20	
1,3,5-Trimethylbenzene	ug/kg	1000	1170	1120	117	112	75-132	4	20	
1,3-Dichlorobenzene	ug/kg	1000	1020	992	102	99	75-125	3	20	
1,3-Dichloropropane	ug/kg	1000	1140	1110	114	111	73-128	3	20	
1,4-Dichlorobenzene	ug/kg	1000	1030	1020	103	102	75-125	1	20	
2,2-Dichloropropane	ug/kg	1000	1060	1060	106	106	54-125	1	20	
2-Butanone (MEK)	ug/kg	5000	4770	4740	95	95	58-142	1	20	
2-Chlorotoluene	ug/kg	1000	1200	1140	120	114	75-128	5	20	
4-Chlorotoluene	ug/kg	1000	1220	1170	122	117	75-129	4	20	
4-Methyl-2-pentanone (MIBK)	ug/kg	5000	5720	5750	114	115	68-139	1	20	
Acetone	ug/kg	5000	4950	4840	99	97	58-131	2	20	
Allyl chloride	ug/kg	1000	1140	1120	114	112	30-138	2	20	
Benzene	ug/kg	1000	1050	1020	105	102	72-125	3	20	
Bromobenzene	ug/kg	1000	1020	968	102	97	75-125	5	20	
Bromochloromethane	ug/kg	1000	929	928	93	93	74-125	0	20	
Bromodichloromethane	ug/kg	1000	902	910	90	91	73-125	1	20	
Bromoform	ug/kg	1000	705	713	71	71	65-125	1	20	
Bromomethane	ug/kg	1000	715	828	71	83	30-150	15	20	
Carbon tetrachloride	ug/kg	1000	881	860	88	86	70-126	2	20	
Chlorobenzene	ug/kg	1000	1040	1000	104	100	75-125	4	20	
Chloroethane	ug/kg	1000	998	901	100	90	40-150	10	20	
Chloroform	ug/kg	1000	1060	1040	106	104	75-125	2	20	
Chloromethane	ug/kg	1000	1020	969	102	97	31-150	5	20	
cis-1,2-Dichloroethene	ug/kg	1000	989	961	99	96	73-125	3	20	
cis-1,3-Dichloropropene	ug/kg	1000	1060	1030	106	103	70-131	3	20	
Dibromochloromethane	ug/kg	1000	862	843	86	84	75-125	2	20	
Dibromomethane	ug/kg	1000	826	816	83	82	75-125	1	20	
Dichlorodifluoromethane	ug/kg	1000	921	894	92	89	32-150	3	20	
Dichlorofluoromethane	ug/kg	1000	938	882	94	88	36-150	6	20	
Diethyl ether (Ethyl ether)	ug/kg	1000	1090	1070	109	107	50-132	2	20	
Ethylbenzene	ug/kg	1000	1080	1040	108	104	75-130	4	20	
Hexachloro-1,3-butadiene	ug/kg	1000	919	947	92	95	65-141	3	20	
Isopropylbenzene (Cumene)	ug/kg	1000	1050	1020	105	102	73-134	3	20	
Methyl-tert-butyl ether	ug/kg	1000	1040	1030	104	103	70-125	2	20	
Methylene Chloride	ug/kg	1000	957	928	96	93	53-128	3	20	
n-Butylbenzene	ug/kg	1000	1140	1110	114	111	67-139	3	20	
n-Propylbenzene	ug/kg	1000	1210	1140	121	114	71-133	6	20	
Naphthalene	ug/kg	1000	1080	1080	108	108	71-141	0	20	
p-Isopropyltoluene	ug/kg	1000	1140	1110	114	111	75-136	3	20	
sec-Butylbenzene	ug/kg	1000	1180	1150	118	115	75-134	2	20	
Styrene	ug/kg	1000	1050	1010	105	101	59-137	4	20	

Results presented on this page are in the units indicated by the "Units" column except where an alternate unit is presented to the right of the result.

## REPORT OF LABORATORY ANALYSIS

This report shall not be reproduced, except in full,  
without the written consent of Pace Analytical Services, LLC.



## QUALITY CONTROL DATA

Project: B1903316.02 The Heights

Pace Project No.: 10671083

LABORATORY CONTROL SAMPLE & LCSD: 4791663			4791664							
Parameter	Units	Spike Conc.	LCS Result	LCSD Result	LCS % Rec	LCSD % Rec	% Rec Limits	RPD	Max RPD	Qualifiers
tert-Butylbenzene	ug/kg	1000	1130	1070	113	107	75-128	5	20	
Tetrachloroethene	ug/kg	1000	887	840	89	84	73-125	5	20	
Tetrahydrofuran	ug/kg	5000	4920	4910	98	98	69-125	0	20	
Toluene	ug/kg	1000	1010	974	101	97	75-125	3	20	
trans-1,2-Dichloroethene	ug/kg	1000	1000	976	100	98	60-125	2	20	
trans-1,3-Dichloropropene	ug/kg	1000	1190	1160	119	116	75-132	3	20	
Trichloroethene	ug/kg	1000	928	913	93	91	73-125	2	20	
Trichlorofluoromethane	ug/kg	1000	795	900	79	90	30-150	12	20	
Vinyl chloride	ug/kg	1000	1110	1060	111	106	43-150	5	20	
Xylene (Total)	ug/kg	3000	3130	2990	104	100	75-126	5	20	
1,2-Dichlorobenzene-d4 (S)	%				101	100	75-125			
4-Bromofluorobenzene (S)	%				105	107	75-125			
Toluene-d8 (S)	%				100	99	75-125			

Results presented on this page are in the units indicated by the "Units" column except where an alternate unit is presented to the right of the result.

## REPORT OF LABORATORY ANALYSIS

This report shall not be reproduced, except in full,  
without the written consent of Pace Analytical Services, LLC.





## QUALITY CONTROL DATA

Project: B1903316.02 The Heights

Pace Project No.: 10671083

QC Batch: 909942

Analysis Method: EPA 8270E by SIM

QC Batch Method: EPA 3546

Analysis Description: 8270E Solid PAH by SIM MSSV

Laboratory: Pace Analytical Services - Minneapolis

Associated Lab Samples: 10671083001, 10671083002

METHOD BLANK: 4789964

Matrix: Solid

Associated Lab Samples: 10671083001, 10671083002

Parameter	Units	Blank Result	Reporting Limit	Analyzed	Qualifiers
Acenaphthene	ug/kg	ND	10.0	10/06/23 13:25	
Acenaphthylene	ug/kg	ND	10.0	10/06/23 13:25	
Anthracene	ug/kg	ND	10.0	10/06/23 13:25	
Benzo(a)anthracene	ug/kg	ND	10.0	10/06/23 13:25	
Benzo(a)pyrene	ug/kg	ND	10.0	10/06/23 13:25	
Benzo(b)fluoranthene	ug/kg	ND	10.0	10/06/23 13:25	
Benzo(g,h,i)perylene	ug/kg	ND	10.0	10/06/23 13:25	
Benzo(k)fluoranthene	ug/kg	ND	10.0	10/06/23 13:25	
Chrysene	ug/kg	ND	10.0	10/06/23 13:25	
Dibenz(a,h)anthracene	ug/kg	ND	10.0	10/06/23 13:25	
Fluoranthene	ug/kg	ND	10.0	10/06/23 13:25	
Fluorene	ug/kg	ND	10.0	10/06/23 13:25	
Indeno(1,2,3-cd)pyrene	ug/kg	ND	10.0	10/06/23 13:25	
Naphthalene	ug/kg	ND	10.0	10/06/23 13:25	
Phenanthrene	ug/kg	ND	10.0	10/06/23 13:25	
Pyrene	ug/kg	ND	10.0	10/06/23 13:25	
2-Fluorobiphenyl (S)	%	55	54-125	10/06/23 13:25	
p-Terphenyl-d14 (S)	%	91	60-125	10/06/23 13:25	

LABORATORY CONTROL SAMPLE: 4789965

Parameter	Units	Spike Conc.	LCS Result	LCS % Rec	% Rec Limits	Qualifiers
Acenaphthene	ug/kg	100	58.8	59	56-125	
Acenaphthylene	ug/kg	100	60.1	60	54-125	
Anthracene	ug/kg	100	76.1	76	59-125	
Benzo(a)anthracene	ug/kg	100	83.0	83	55-125	
Benzo(a)pyrene	ug/kg	100	87.0	87	69-125	
Benzo(b)fluoranthene	ug/kg	100	84.3	84	54-125	
Benzo(g,h,i)perylene	ug/kg	100	85.4	85	63-125	
Benzo(k)fluoranthene	ug/kg	100	82.5	82	65-125	
Chrysene	ug/kg	100	85.7	86	62-125	
Dibenz(a,h)anthracene	ug/kg	100	88.9	89	64-125	
Fluoranthene	ug/kg	100	84.2	84	69-125	
Fluorene	ug/kg	100	67.4	67	61-125	
Indeno(1,2,3-cd)pyrene	ug/kg	100	89.9	90	54-125	
Naphthalene	ug/kg	100	58.7	59	49-125	
Phenanthrene	ug/kg	100	77.7	78	60-125	
Pyrene	ug/kg	100	87.6	88	69-125	
2-Fluorobiphenyl (S)	%			57	54-125	

Results presented on this page are in the units indicated by the "Units" column except where an alternate unit is presented to the right of the result.

## REPORT OF LABORATORY ANALYSIS

This report shall not be reproduced, except in full,  
without the written consent of Pace Analytical Services, LLC.



## QUALITY CONTROL DATA

Project: B1903316.02 The Heights

Pace Project No.: 10671083

LABORATORY CONTROL SAMPLE: 4789965

Parameter	Units	Spike Conc.	LCS Result	LCS % Rec	% Rec Limits	Qualifiers
p-Terphenyl-d14 (S)	%.			90	60-125	

MATRIX SPIKE &amp; MATRIX SPIKE DUPLICATE: 4789966 4789967

Parameter	Units	10671083001 Result	MS Spike Conc.	MSD Spike Conc.	MS Result	MSD Result	MS % Rec	MSD % Rec	% Rec Limits	RPD	Max RPD	Qual
Acenaphthene	ug/kg	ND	111	109	62.7	61.8	56	57	51-125	1	30	
Acenaphthylene	ug/kg	ND	111	109	64.2	63.4	58	58	50-125	1	30	
Anthracene	ug/kg	ND	111	109	83.5	74.9	75	69	39-136	11	30	
Benzo(a)anthracene	ug/kg	ND	111	109	95.6	88.1	86	81	30-131	8	30	
Benzo(a)pyrene	ug/kg	ND	111	109	100	93.1	90	85	30-150	8	30	
Benzo(b)fluoranthene	ug/kg	ND	111	109	97.8	90.9	88	83	30-150	7	30	
Benzo(g,h,i)perylene	ug/kg	ND	111	109	98.6	92.4	89	85	30-146	6	30	
Benzo(k)fluoranthene	ug/kg	ND	111	109	95.2	88.3	86	81	41-130	8	30	
Chrysene	ug/kg	ND	111	109	98.3	90.6	89	83	30-135	8	30	
Dibenz(a,h)anthracene	ug/kg	ND	111	109	101	94.7	91	87	50-129	7	30	
Fluoranthene	ug/kg	ND	111	109	96.3	88.6	87	81	30-150	8	30	
Fluorene	ug/kg	ND	111	109	70.1	67.3	63	62	56-125	4	30	
Indeno(1,2,3-cd)pyrene	ug/kg	ND	111	109	103	96.0	93	88	30-148	7	30	
Naphthalene	ug/kg	ND	111	109	64.7	63.1	58	58	30-125	3	30	
Phenanthrene	ug/kg	ND	111	109	83.0	76.5	75	70	30-143	8	30	
Pyrene	ug/kg	ND	111	109	100	90.8	90	83	30-150	10	30	
2-Fluorobiphenyl (S)	%.						55	57	54-125			
p-Terphenyl-d14 (S)	%.						90	88	60-125			

Results presented on this page are in the units indicated by the "Units" column except where an alternate unit is presented to the right of the result.

## REPORT OF LABORATORY ANALYSIS

This report shall not be reproduced, except in full,  
without the written consent of Pace Analytical Services, LLC.



## QUALITY CONTROL DATA

Project: B1903316.02 The Heights

Pace Project No.: 10671083

QC Batch: 910699

Analysis Method: WI MOD DRO

QC Batch Method: WI MOD DRO

Analysis Description: WIDRO Solid GCV

Laboratory: Pace Analytical Services - Minneapolis

Associated Lab Samples: 10671083001, 10671083002

METHOD BLANK: 4793741

Matrix: Solid

Associated Lab Samples: 10671083001, 10671083002

Parameter	Units	Blank Result	Reporting Limit	Analyzed	Qualifiers
WDRO C10-C28	mg/kg	ND	10.0	10/10/23 12:10	
n-Triacontane (S)	%.	101	30-150	10/10/23 12:10	

LABORATORY CONTROL SAMPLE &amp; LCSD: 4793742

4793743

Parameter	Units	Spike Conc.	LCS Result	LCSD Result	LCS % Rec	LCSD % Rec	% Rec Limits	RPD	Max RPD	Qualifiers
WDRO C10-C28	mg/kg	80	65.7	63.4	82	79	59-125	4	20	
n-Triacontane (S)	%.				84	86	30-150			

Results presented on this page are in the units indicated by the "Units" column except where an alternate unit is presented to the right of the result.

## REPORT OF LABORATORY ANALYSIS

This report shall not be reproduced, except in full,  
without the written consent of Pace Analytical Services, LLC.



## QUALIFIERS

Project: B1903316.02 The Heights

Pace Project No.: 10671083

### DEFINITIONS

DF - Dilution Factor, if reported, represents the factor applied to the reported data due to dilution of the sample aliquot.

ND - Not Detected at or above adjusted reporting limit.

TNTC - Too Numerous To Count

J - Estimated concentration above the adjusted method detection limit and below the adjusted reporting limit.

MDL - Adjusted Method Detection Limit.

PQL - Practical Quantitation Limit.

RL - Reporting Limit - The lowest concentration value that meets project requirements for quantitative data with known precision and bias for a specific analyte in a specific matrix.

S - Surrogate

1,2-Diphenylhydrazine decomposes to and cannot be separated from Azobenzene using Method 8270. The result for each analyte is a combined concentration.

Consistent with EPA guidelines, unrounded data are displayed and have been used to calculate % recovery and RPD values.

LCS(D) - Laboratory Control Sample (Duplicate)

MS(D) - Matrix Spike (Duplicate)

DUP - Sample Duplicate

RPD - Relative Percent Difference

NC - Not Calculable.

SG - Silica Gel - Clean-Up

U - Indicates the compound was analyzed for, but not detected.

N-Nitrosodiphenylamine decomposes and cannot be separated from Diphenylamine using Method 8270. The result reported for each analyte is a combined concentration.

Reported results are not rounded until the final step prior to reporting. Therefore, calculated parameters that are typically reported as "Total" may vary slightly from the sum of the reported component parameters.

Pace Analytical is TNI accredited. Contact your Pace PM for the current list of accredited analytes.

TNI - The NELAC Institute.

### BATCH QUALIFIERS

Batch: 910169

[M5] A matrix spike/matrix spike duplicate was not performed for this batch due to insufficient sample volume.

Batch: 910374

[M5] A matrix spike/matrix spike duplicate was not performed for this batch due to insufficient sample volume.

[1] Bromomethane did not meet the secondary source verification criteria for the initial calibration. The reported result should be considered an estimated value.

[2] The continuing calibration verification was below the method acceptance limit for 1,2-dibromo-3-chloropropane. The analyte was not detected in the associated samples and the sensitivity of the instrument was verified with a reporting limit check standard.

[3] The continuing calibration verification was above the method acceptance limit for dichlorofluoromethane and trichlorofluoromethane. Any detection for the analyte in the associated samples may have a high bias.

Batch: 910872

[M5] A matrix spike/matrix spike duplicate was not performed for this batch due to insufficient sample volume.

### ANALYTE QUALIFIERS

L2 Analyte recovery in the laboratory control sample (LCS) was below QC limits. Results for this analyte in associated samples may be biased low.

MN The reporting limit has been raised in accordance with Minnesota Statutes 4740.2100 Subpart 8. C, D. Reporting Limit Evaluation Rule.

N2 The lab does not hold NELAC/TNI accreditation for this parameter but other accreditations/certifications may apply. A complete list of accreditations/certifications is available upon request.

## REPORT OF LABORATORY ANALYSIS

This report shall not be reproduced, except in full,  
without the written consent of Pace Analytical Services, LLC.



## QUALITY CONTROL DATA CROSS REFERENCE TABLE

Project: B1903316.02 The Heights

Pace Project No.: 10671083

Lab ID	Sample ID	QC Batch Method	QC Batch	Analytical Method	Analytical Batch
10671083001	Export-5	WI MOD DRO	910699	WI MOD DRO	910872
10671083002	Export-6	WI MOD DRO	910699	WI MOD DRO	910872
10671083001	Export-5	EPA 5030 Medium Soil	910043	WI MOD GRO	910169
10671083002	Export-6	EPA 5030 Medium Soil	910043	WI MOD GRO	910169
10671083003	MeOH Trip	EPA 5030 Medium Soil	910043	WI MOD GRO	910169
10671083001	Export-5	EPA 3050B	910025	EPA 6010D	910582
10671083002	Export-6	EPA 3050B	910025	EPA 6010D	910582
10671083001	Export-5	EPA 7471B	910027	EPA 7471B	910700
10671083002	Export-6	EPA 7471B	910027	EPA 7471B	910700
10671083001	Export-5	ASTM D2974	910541		
10671083002	Export-6	ASTM D2974	910541		
10671083001	Export-5	EPA 3546	909942	EPA 8270E by SIM	910341
10671083002	Export-6	EPA 3546	909942	EPA 8270E by SIM	910341
10671083001	Export-5	EPA 5035/5030B	910310	EPA 8260D	910374
10671083002	Export-6	EPA 5035/5030B	910310	EPA 8260D	910374
10671083003	MeOH Trip	EPA 5035/5030B	910310	EPA 8260D	910374

## REPORT OF LABORATORY ANALYSIS

This report shall not be reproduced, except in full,  
without the written consent of Pace Analytical Services, LLC.



Effective Date: 4/14/2023

Sample Condition  
Upon Receipt

Client Name:

Braun Intertec

Project #:

**WO#: 10671083**

PM: B6B

Due Date: 10/13/23

CLIENT: Braun-BLM

Courier: ☐ FedEx ☐ UPS ☐ USPS ☒ Client  
☐ Pace ☐ SpeedDee ☐ Commercial☐ See Exceptions  
ENV-FRM-MIN4-0142

Tracking Number:

Custody Seal on Cooler/Box Present? ☐ Yes ☒ No Seals Intact? ☐ Yes ☒ NoBiological Tissue Frozen? ☐ Yes ☐ No ☒ N/APacking Material: ☐ Bubble Wrap ☒ Bubble Bags ☐ None ☐ OtherTemp Blank? ☒ Yes ☐ NoThermometer: ☐ T1 (0461) ☐ T2 (0436) ☐ T3 (0459) ☐ T4 (0402) ☐ T5 (0178)  
☐ T6 (0235) ☒ T7 (0042) ☐ T8 (0775) ☐ T9 (0727) ☐ 01339252/1710Type of Ice: ☒ Wet ☐ Blue ☐ Dry ☐ None  
☐ MeltedDid Samples Originate in West Virginia? ☐ Yes ☒ NoWere All Container Temps Taken? ☐ Yes ☐ No ☒ N/A

Temp should be above freezing to 6 °C

Cooler temp Read w/Temp Blank: 4.1 °C

Average Corrected Temp

(no temp blank only): \_\_\_\_\_ °C

Correction Factor: +0.2Cooler Temp Corrected w/temp blank: 4.3 °C☐ See Exceptions ENV-FRM-MIN4-0142 ☐ 1 ContainerUSDA Regulated Soil: (☐ N/A, water sample/other: \_\_\_\_\_)Date/Initials of Person Examining Contents: EL 10-4-23Did samples originate in a quarantine zone within the United States: AL, AR, AZ CA, FL, GA, ID, LA, MS, NC, NM, NY, OK, OR, SC, TN, TX, or VA (check maps)? ☐ Yes ☒ NoDid samples originate from a foreign source (internationally, including Hawaii and Puerto Rico)? ☐ Yes ☒ No

If Yes to either question, fill out a Regulated Soil Checklist (ENV-FRM-MIN4-0154) and include with SCUR/COC paperwork.

Location (Check one): <input type="checkbox"/> Duluth <input checked="" type="checkbox"/> Minneapolis <input type="checkbox"/> Virginia	COMMENTS
Chain of Custody Present and Filled Out?	<input checked="" type="checkbox"/> Yes <input type="checkbox"/> No 1.
Chain of Custody Relinquished?	<input checked="" type="checkbox"/> Yes <input type="checkbox"/> No 2.
Sampler Name and/or Signature on COC?	<input checked="" type="checkbox"/> Yes <input type="checkbox"/> No <input type="checkbox"/> N/A 3.
Samples Arrived within Hold Time?	<input checked="" type="checkbox"/> Yes <input type="checkbox"/> No 4. If fecal: <input type="checkbox"/> <8 hrs <input type="checkbox"/> >8 hr, <24 <input type="checkbox"/> No
Short Hold Time Analysis (<72 hr)?	<input type="checkbox"/> Yes <input checked="" type="checkbox"/> No 5. <input type="checkbox"/> Fecal Coliform <input type="checkbox"/> HPC <input type="checkbox"/> Total Coliform/E coli <input type="checkbox"/> BOD/cBOD <input type="checkbox"/> Hex Chrom <input type="checkbox"/> Turbidity <input type="checkbox"/> Nitrate <input type="checkbox"/> Nitrite <input type="checkbox"/> Orthophos <input type="checkbox"/> Other
Rush Turn Around Time Requested?	<input type="checkbox"/> Yes <input type="checkbox"/> No 6.
Sufficient Sample Volume?	<input checked="" type="checkbox"/> Yes <input type="checkbox"/> No 7.
Correct Containers Used?	<input checked="" type="checkbox"/> Yes <input type="checkbox"/> No <input type="checkbox"/> N/A 8.
-Pace Containers Used?	<input checked="" type="checkbox"/> Yes <input type="checkbox"/> No
Containers Intact?	<input checked="" type="checkbox"/> Yes <input type="checkbox"/> No 9.
Field Filtered Volume Received for Dissolved Tests?	<input type="checkbox"/> Yes <input type="checkbox"/> No <input checked="" type="checkbox"/> N/A 10. Is sediment visible in the dissolved container? <input type="checkbox"/> Yes <input type="checkbox"/> No
Is sufficient information available to reconcile the samples to the COC?	<input checked="" type="checkbox"/> Yes <input type="checkbox"/> No 11. If no, write ID/Date/Time of container below: <input type="checkbox"/> See Exceptions ENV-FRM-MIN4-0142
Matrix: <input type="checkbox"/> Water <input checked="" type="checkbox"/> Soil <input type="checkbox"/> Oil <input type="checkbox"/> Other	
All containers needing acid/base preservation have been checked?	<input type="checkbox"/> Yes <input type="checkbox"/> No <input checked="" type="checkbox"/> N/A 12. Sample # <input type="checkbox"/> NaOH <input type="checkbox"/> HNO3 <input type="checkbox"/> H2SO4 <input type="checkbox"/> Zinc Acetate
All containers needing preservation are found to be in compliance with EPA recommendation? (HNO3, H2SO4, <2pH, NaOH >9 Sulfide, NaOH >10 Cyanide)	<input type="checkbox"/> Yes <input type="checkbox"/> No <input checked="" type="checkbox"/> N/A
Exceptions: VOA, Coliform, TOC/DOC Oil and Grease, DRO/8015 (water) and Dioxins/PFAS	<input type="checkbox"/> Yes <input type="checkbox"/> No <input checked="" type="checkbox"/> N/A
(*If adding preservative to a container, it must be added to associated field and equipment blanks--verify with PM first.)	Positive for Residual Chlorine? <input type="checkbox"/> Yes <input type="checkbox"/> No <input type="checkbox"/> See Exceptions ENV-FRM-MIN4-0142 pH Paper Lot # Residual Chlorine 0-6 Roll 0-6 Strip 0-14 Strip
Headspace in Methyl Mercury Container?	<input type="checkbox"/> Yes <input type="checkbox"/> No <input checked="" type="checkbox"/> N/A 13.
Extra labels present on soil VOA or WIDRO containers?	<input checked="" type="checkbox"/> Yes <input type="checkbox"/> No <input type="checkbox"/> N/A 14.
Headspace in VOA Vials (greater than 6mm)?	<input type="checkbox"/> Yes <input type="checkbox"/> No <input checked="" type="checkbox"/> N/A
3 Trip Blanks Present?	<input checked="" type="checkbox"/> Yes <input type="checkbox"/> No <input type="checkbox"/> N/A 15. <u>4 X MeOH Trip Blanks</u> Pace Trip Blank Lot # (if purchased): <u>062623-3</u>
Trip Blank Custody Seals Present?	<input checked="" type="checkbox"/> Yes <input type="checkbox"/> No <input type="checkbox"/> N/A

## CLIENT NOTIFICATION/RESOLUTION

Person Contacted: \_\_\_\_\_

Date/Time: \_\_\_\_\_

Comments/Resolution: \_\_\_\_\_

Project Manager Review: Brenna BloomeDate: 10/04/2023Field Data Required? ☐ Yes ☐ No

NOTE: Whenever there is a discrepancy affecting North Carolina compliance samples, a copy of this form will be sent to the North Carolina DEHNR Certification Office (i.e., out of hold, incorrect preservative, out of temp, incorrect containers).

Labeled By: \_\_\_\_\_

Line: \_\_\_\_\_

Date : 10-OCT-2023 13:06

Client ID: Export-5

Sample Info: 10671083001

Volume Injected (uL): 1.0

Column phase: DB-5-MS33330007

Instrument: logos9.i

Operator: TT2

Column diameter: 0.32

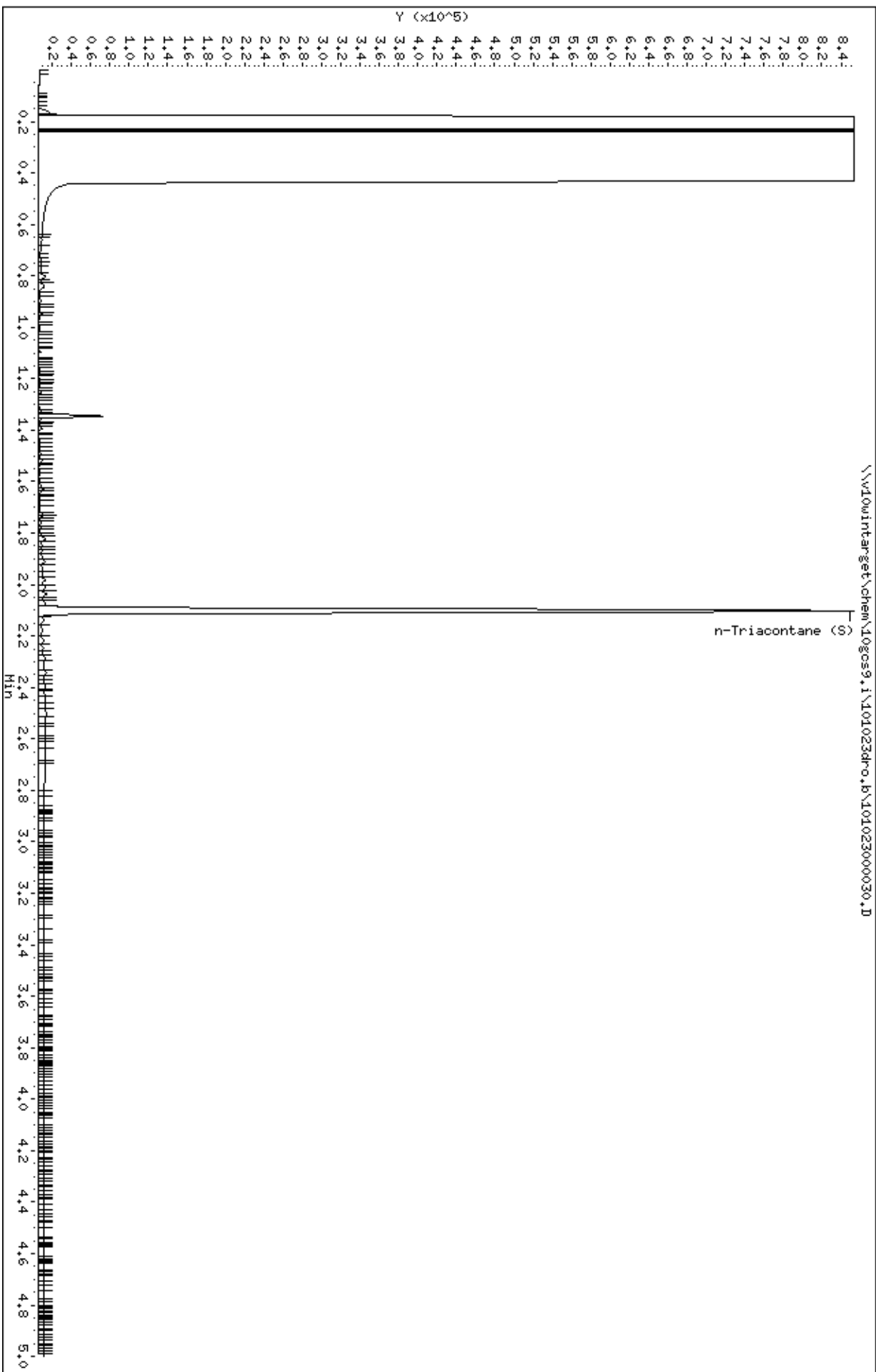



Date : 10-OCT-2023 13:13

Client ID: Export-6

Sample Info: 10671083002

Volume Injected (uL): 1.0

Column phase: DB-5-MS33330007

Instrument: 10gos9.i

Operator: TT2

Column diameter: 0.32

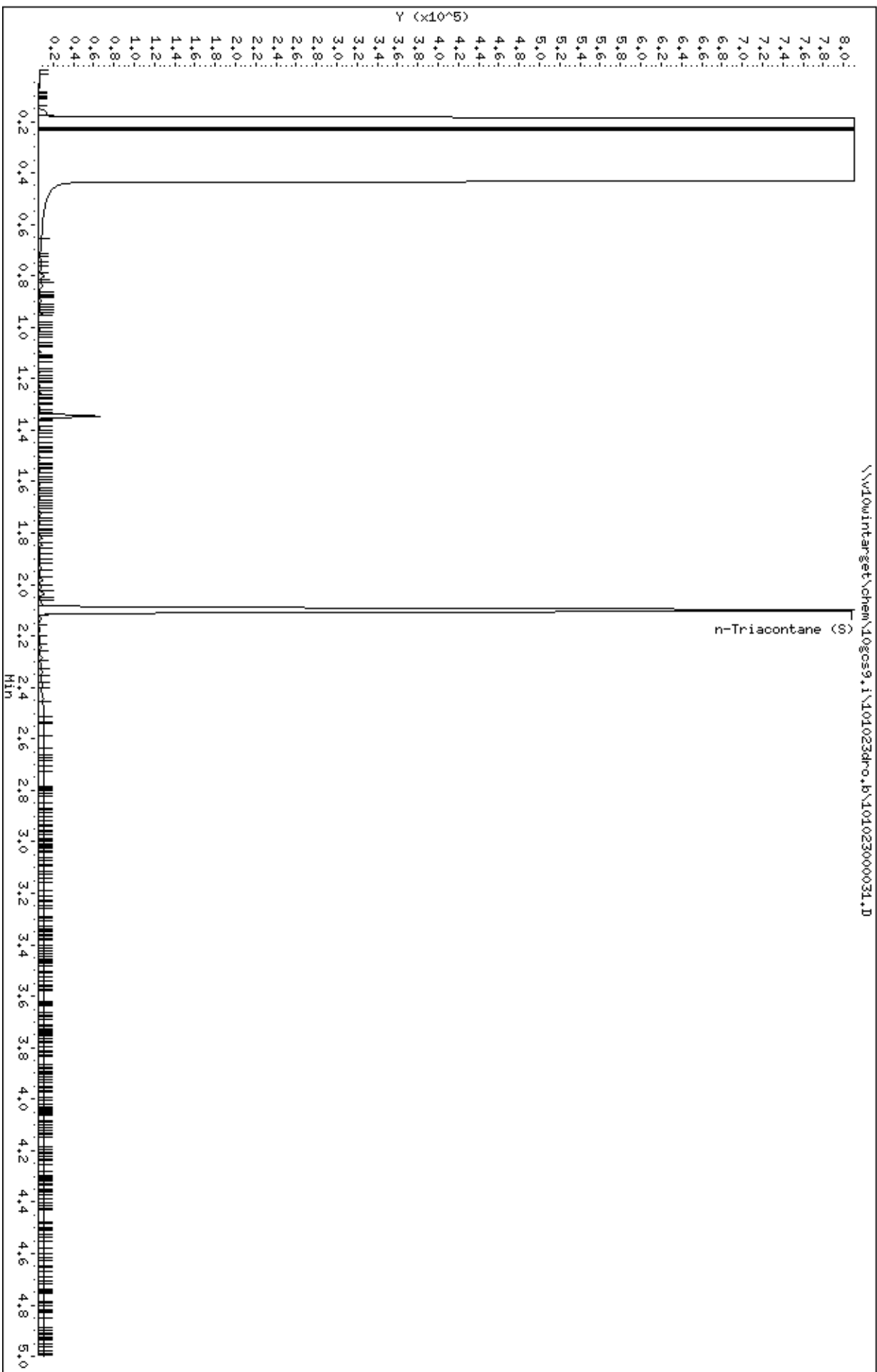

Date : 06-OCT-2023 00:08

Client ID: Export-5

Sample Info: 10671083001,

Instrument: 10gc\9.i

Operator: ALE

Column diameter: 0.18

Column phase: DB-624US2798156H

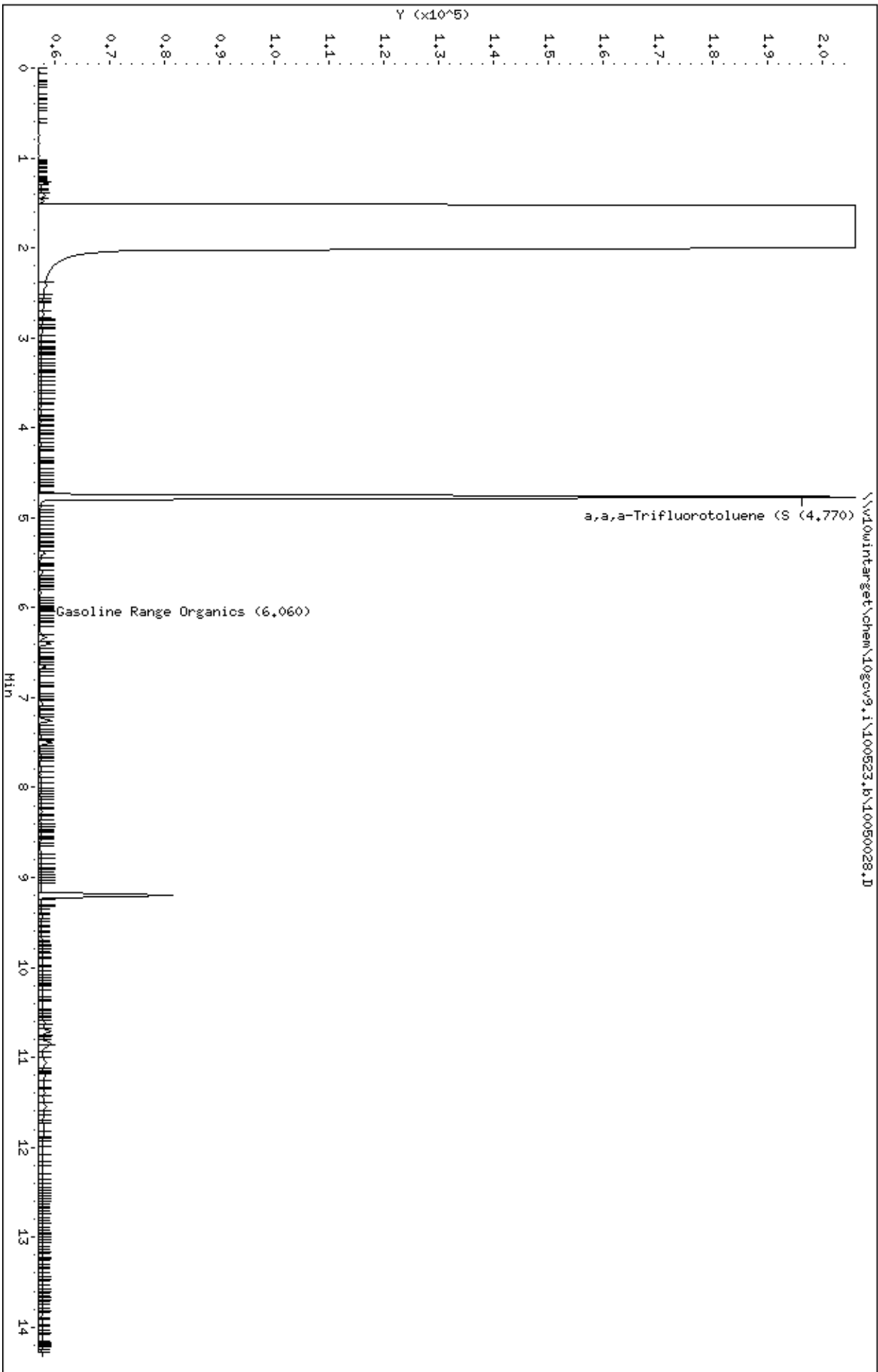

Date : 06-OCT-2023 00:27

Client ID: Export-6

Sample Info: 10671083002,

Instrument: 10gc\9.i

Operator: ALE

Column diameter: 0.18

Column phase: DB-624US2798156H

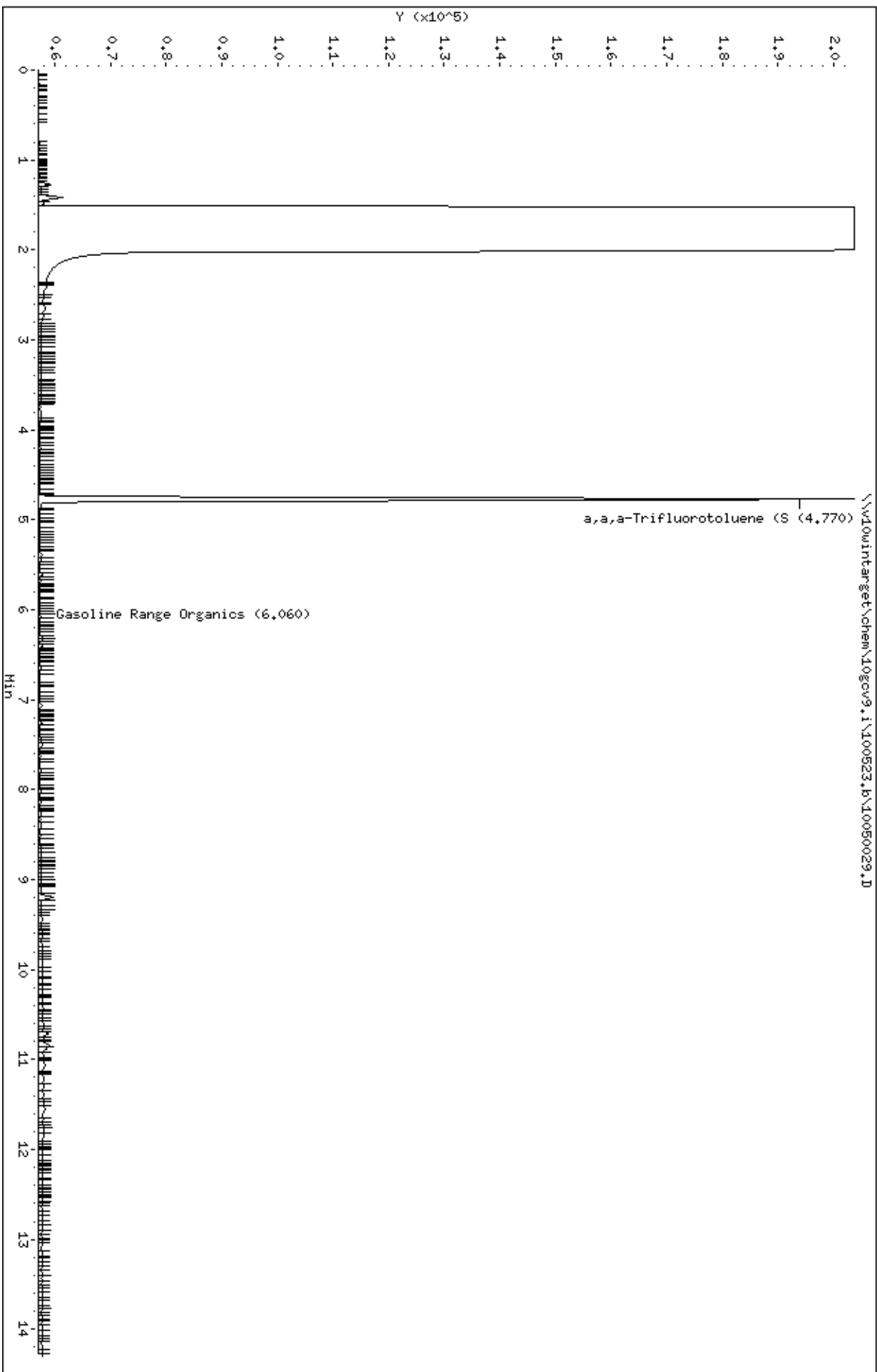

Date : 06-OCT-2023 00:46

Client ID: MeOH Trip

Sample Info: 10671083003,

Instrument: 10gc\9.i

Operator: ALE

Column diameter: 0.18

Column phase: DB-624US2798156H

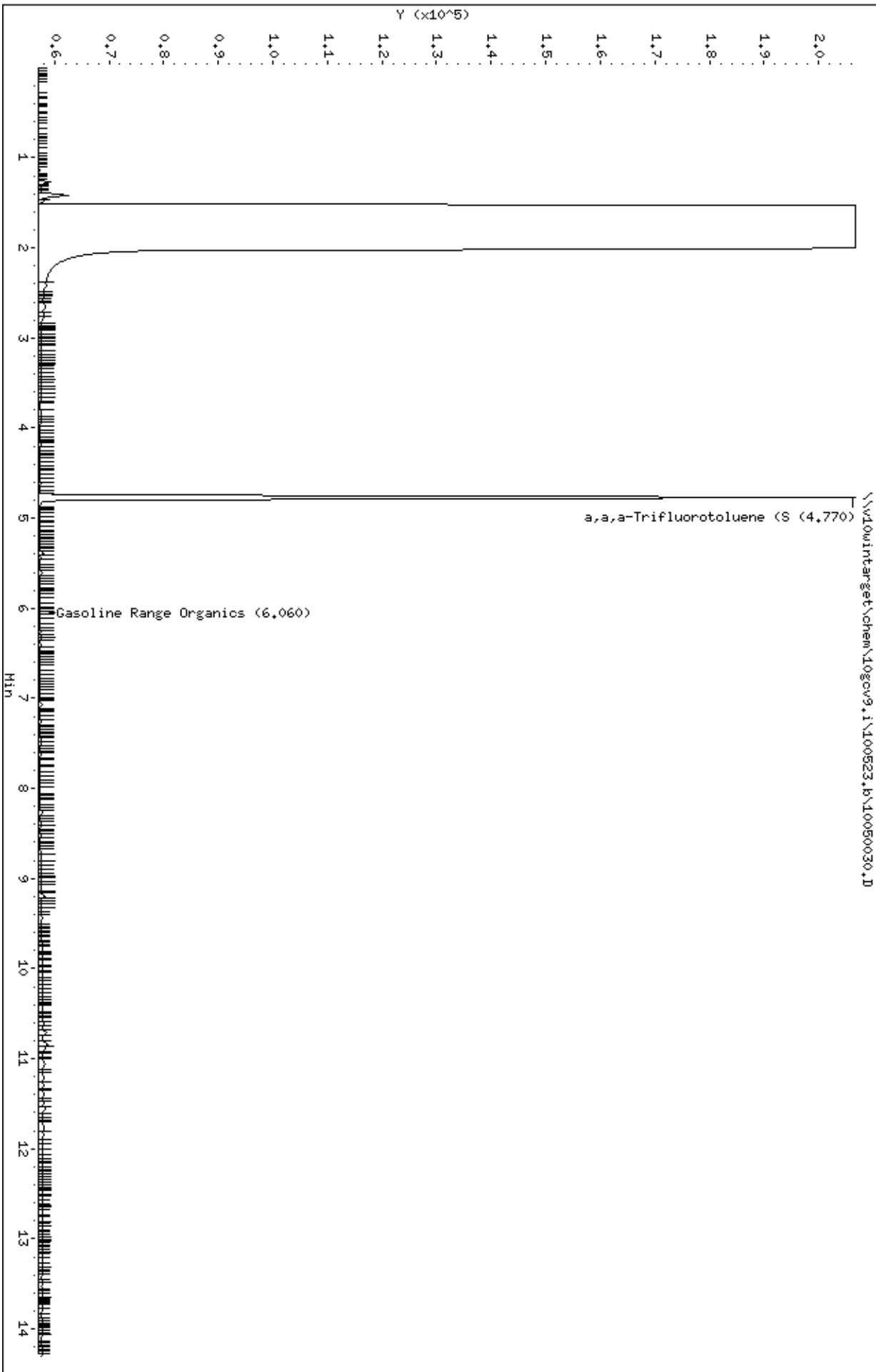



October 13, 2023

Mark Keefer  
Braun Intertec  
11001 Hampshire Ave S  
Bloomington, MN 55438

RE: Project: B1903316.02- Heights  
Pace Project No.: 10671415

Dear Mark Keefer:

Enclosed are the analytical results for sample(s) received by the laboratory on October 06, 2023. The results relate only to the samples included in this report. Results reported herein conform to the applicable TNI/NELAC Standards and the laboratory's Quality Manual, where applicable, unless otherwise noted in the body of the report.

The test results provided in this final report were generated by each of the following laboratories within the Pace Network:

- Pace Analytical Services - Minneapolis

If you have any questions concerning this report, please feel free to contact me.

Sincerely,

Brenna Bloome  
brenna.bloome@pacelabs.com  
(612)607-1700  
Project Manager

Enclosures

cc: Tom Einberger, Braun Intertec



## REPORT OF LABORATORY ANALYSIS

This report shall not be reproduced, except in full,  
without the written consent of Pace Analytical Services, LLC.



## CERTIFICATIONS

Project: B1903316.02- Heights

Pace Project No.: 10671415

---

**Pace Analytical Services, LLC - Minneapolis MN**

1700 Elm Street SE, Minneapolis, MN 55414

A2LA Certification #: 2926.01

Alabama Certification #: 40770

Alaska Contaminated Sites Certification #: 17-009

Alaska DW Certification #: MN00064

Arizona Certification #: AZ0014

Arkansas DW Certification #: MN00064

Arkansas WW Certification #: 88-0680

California Certification #: 2929

Colorado Certification #: MN00064

Connecticut Certification #: PH-0256

EPA Region 8 Tribal Water Systems+Wyoming DW  
Certification #: via MN 027-053-137

Florida Certification #: E87605

Georgia Certification #: 959

GMP+ Certification #: GMP050884

Hawaii Certification #: MN00064

Idaho Certification #: MN00064

Illinois Certification #: 200011

Indiana Certification #: C-MN-01

Iowa Certification #: 368

Kansas Certification #: E-10167

Kentucky DW Certification #: 90062

Kentucky WW Certification #: 90062

Louisiana DEQ Certification #: AI-03086

Louisiana DW Certification #: MN00064

Maine Certification #: MN00064

Maryland Certification #: 322

Michigan Certification #: 9909

Minnesota Certification #: 027-053-137

Minnesota Dept of Ag Approval: via MN 027-053-137

Minnesota Petrofund Registration #: 1240

Mississippi Certification #: MN00064

Missouri Certification #: 10100

Montana Certification #: CERT0092

Nebraska Certification #: NE-OS-18-06

Nevada Certification #: MN00064

New Hampshire Certification #: 2081

New Jersey Certification #: MN002

New York Certification #: 11647

North Carolina DW Certification #: 27700

North Carolina WW Certification #: 530

North Dakota Certification (A2LA) #: R-036

North Dakota Certification (MN) #: R-036

Ohio DW Certification #: 41244

Ohio VAP Certification (1700) #: CL101

Oklahoma Certification #: 9507

Oregon Primary Certification #: MN300001

Oregon Secondary Certification #: MN200001

Pennsylvania Certification #: 68-00563

Puerto Rico Certification #: MN00064

South Carolina Certification #: 74003001

Tennessee Certification #: TN02818

Texas Certification #: T104704192

Utah Certification #: MN00064

Vermont Certification #: VT-027053137

Virginia Certification #: 460163

Washington Certification #: C486

West Virginia DEP Certification #: 382

West Virginia DW Certification #: 9952 C

Wisconsin Certification #: 999407970

Wyoming UST Certification #: via A2LA 2926.01

USDA Permit #: P330-19-00208

---

## REPORT OF LABORATORY ANALYSIS

This report shall not be reproduced, except in full,  
without the written consent of Pace Analytical Services, LLC.



## SAMPLE SUMMARY

Project: B1903316.02- Heights

Pace Project No.: 10671415

Lab ID	Sample ID	Matrix	Date Collected	Date Received
10671415001	Practice Green1-Base-A	Solid	10/06/23 10:55	10/06/23 12:35
10671415002	Practice Green1-Base-B	Solid	10/06/23 11:00	10/06/23 12:35
10671415003	Practice Green1-Base-C	Solid	10/06/23 11:05	10/06/23 12:35
10671415004	Practice Green1-Base-D	Solid	10/06/23 11:10	10/06/23 12:35
10671415005	Practice Green1-SWA	Solid	10/06/23 11:00	10/06/23 12:35
10671415006	Practice Green1-SWB	Solid	10/06/23 11:05	10/06/23 12:35
10671415007	Practice Green1-SWC	Solid	10/06/23 11:10	10/06/23 12:35
10671415008	Practice Green1-SWD	Solid	10/06/23 11:15	10/06/23 12:35

## REPORT OF LABORATORY ANALYSIS

This report shall not be reproduced, except in full,  
without the written consent of Pace Analytical Services, LLC.



## SAMPLE ANALYTE COUNT

Project: B1903316.02- Heights

Pace Project No.: 10671415

Lab ID	Sample ID	Method	Analysts	Analytes Reported	Laboratory
10671415001	Practice Green1-Base-A	EPA 7471B	LMW	1	PASI-M
		ASTM D2974	JDL	1	PASI-M
10671415002	Practice Green1-Base-B	EPA 7471B	LMW	1	PASI-M
		ASTM D2974	JDL	1	PASI-M
10671415003	Practice Green1-Base-C	EPA 7471B	LMW	1	PASI-M
		ASTM D2974	JDL	1	PASI-M
10671415004	Practice Green1-Base-D	EPA 7471B	LMW	1	PASI-M
		ASTM D2974	JDL	1	PASI-M
10671415005	Practice Green1-SWA	EPA 7471B	LMW	1	PASI-M
		ASTM D2974	JDL	1	PASI-M
10671415006	Practice Green1-SWB	EPA 7471B	LMW	1	PASI-M
		ASTM D2974	JDL	1	PASI-M
10671415007	Practice Green1-SWC	EPA 7471B	LMW	1	PASI-M
		ASTM D2974	JDL	1	PASI-M
10671415008	Practice Green1-SWD	EPA 7471B	LMW	1	PASI-M
		ASTM D2974	JDL	1	PASI-M

PASI-M = Pace Analytical Services - Minneapolis

## REPORT OF LABORATORY ANALYSIS

This report shall not be reproduced, except in full,  
without the written consent of Pace Analytical Services, LLC.





## SUMMARY OF DETECTION

Project: B1903316.02- Heights

Pace Project No.: 10671415

Lab Sample ID Method	Client Sample ID Parameters	Result	Units	Report Limit	Analyzed	Qualifiers
<b>10671415001</b>	<b>Practice Green1-Base-A</b>					
EPA 7471B	Mercury	0.050	mg/kg	0.022	10/13/23 10:26	
ASTM D2974	Percent Moisture	13.7	%	0.10	10/10/23 10:07	N2
<b>10671415002</b>	<b>Practice Green1-Base-B</b>					
EPA 7471B	Mercury	0.48	mg/kg	0.020	10/13/23 10:31	
ASTM D2974	Percent Moisture	12.2	%	0.10	10/10/23 10:08	N2
<b>10671415003</b>	<b>Practice Green1-Base-C</b>					
EPA 7471B	Mercury	0.89	mg/kg	0.020	10/13/23 10:32	
ASTM D2974	Percent Moisture	15.8	%	0.10	10/10/23 10:08	N2
<b>10671415004</b>	<b>Practice Green1-Base-D</b>					
EPA 7471B	Mercury	0.15	mg/kg	0.022	10/13/23 10:34	
ASTM D2974	Percent Moisture	12.7	%	0.10	10/10/23 10:08	N2
<b>10671415005</b>	<b>Practice Green1-SWA</b>					
EPA 7471B	Mercury	2.0	mg/kg	0.10	10/13/23 11:31	
ASTM D2974	Percent Moisture	11.8	%	0.10	10/10/23 10:08	N2
<b>10671415006</b>	<b>Practice Green1-SWB</b>					
EPA 7471B	Mercury	0.97	mg/kg	0.023	10/13/23 10:40	
ASTM D2974	Percent Moisture	15.1	%	0.10	10/10/23 10:09	N2
<b>10671415007</b>	<b>Practice Green1-SWC</b>					
EPA 7471B	Mercury	0.065	mg/kg	0.021	10/13/23 10:42	
ASTM D2974	Percent Moisture	17.7	%	0.10	10/10/23 10:09	N2
<b>10671415008</b>	<b>Practice Green1-SWD</b>					
EPA 7471B	Mercury	0.27	mg/kg	0.024	10/13/23 10:44	
ASTM D2974	Percent Moisture	15.8	%	0.10	10/10/23 10:09	N2

## REPORT OF LABORATORY ANALYSIS

This report shall not be reproduced, except in full,  
without the written consent of Pace Analytical Services, LLC.



## PROJECT NARRATIVE

Project: B1903316.02- Heights

Pace Project No.: 10671415

---

**Method:** EPA 7471B

**Description:** 7471B Mercury

**Client:** Braun Intertec Corporation

**Date:** October 13, 2023

### General Information:

8 samples were analyzed for EPA 7471B by Pace Analytical Services Minneapolis. All samples were received in acceptable condition with any exceptions noted below or on the chain-of custody and/or the sample condition upon receipt form (SCUR) attached at the end of this report.

### Hold Time:

The samples were analyzed within the method required hold times with any exceptions noted below.

### Sample Preparation:

The samples were prepared in accordance with EPA 7471B with any exceptions noted below.

### Initial Calibrations (including MS Tune as applicable):

All criteria were within method requirements with any exceptions noted below.

### Continuing Calibration:

All criteria were within method requirements with any exceptions noted below.

### Method Blank:

All analytes were below the report limit in the method blank, where applicable, with any exceptions noted below.

### Laboratory Control Spike:

All laboratory control spike compounds were within QC limits with any exceptions noted below.

### Matrix Spikes:

All percent recoveries and relative percent differences (RPDs) were within acceptance criteria with any exceptions noted below.

### Additional Comments:

This data package has been reviewed for quality and completeness and is approved for release.

## REPORT OF LABORATORY ANALYSIS

This report shall not be reproduced, except in full,  
without the written consent of Pace Analytical Services, LLC.



## ANALYTICAL RESULTS

Project: B1903316.02- Heights

Pace Project No.: 10671415

**Sample: Practice Green1-Base-A**    **Lab ID: 10671415001**    Collected: 10/06/23 10:55    Received: 10/06/23 12:35    Matrix: Solid**Results reported on a "dry weight" basis and are adjusted for percent moisture, sample size and any dilutions.**

Parameters	Results	Units	Report Limit	DF	Prepared	Analyzed	CAS No.	Qual
<b>7471B Mercury</b>								
Analytical Method: EPA 7471B    Preparation Method: EPA 7471B								
Pace Analytical Services - Minneapolis								
Mercury	<b>0.050</b>	mg/kg	0.022	1	10/10/23 08:44	10/13/23 10:26	7439-97-6	
<b>Dry Weight / %M by ASTM D2974</b>								
Analytical Method: ASTM D2974								
Pace Analytical Services - Minneapolis								
Percent Moisture	<b>13.7</b>	%	0.10	1		10/10/23 10:07		N2

## REPORT OF LABORATORY ANALYSIS

This report shall not be reproduced, except in full,  
without the written consent of Pace Analytical Services, LLC.



## ANALYTICAL RESULTS

Project: B1903316.02- Heights

Pace Project No.: 10671415

**Sample: Practice Green1-Base-B**    **Lab ID: 10671415002**    Collected: 10/06/23 11:00    Received: 10/06/23 12:35    Matrix: Solid**Results reported on a "dry weight" basis and are adjusted for percent moisture, sample size and any dilutions.**

Parameters	Results	Units	Report Limit	DF	Prepared	Analyzed	CAS No.	Qual
<b>7471B Mercury</b>								
Analytical Method: EPA 7471B    Preparation Method: EPA 7471B								
Pace Analytical Services - Minneapolis								
Mercury	<b>0.48</b>	mg/kg	0.020	1	10/10/23 08:44	10/13/23 10:31	7439-97-6	
<b>Dry Weight / %M by ASTM D2974</b>								
Analytical Method: ASTM D2974								
Pace Analytical Services - Minneapolis								
Percent Moisture	<b>12.2</b>	%	0.10	1		10/10/23 10:08		N2

## REPORT OF LABORATORY ANALYSIS

This report shall not be reproduced, except in full,  
without the written consent of Pace Analytical Services, LLC.



## ANALYTICAL RESULTS

Project: B1903316.02- Heights

Pace Project No.: 10671415

**Sample: Practice Green1-Base-C**    **Lab ID: 10671415003**    Collected: 10/06/23 11:05    Received: 10/06/23 12:35    Matrix: Solid**Results reported on a "dry weight" basis and are adjusted for percent moisture, sample size and any dilutions.**

Parameters	Results	Units	Report Limit	DF	Prepared	Analyzed	CAS No.	Qual
<b>7471B Mercury</b>								
Analytical Method: EPA 7471B    Preparation Method: EPA 7471B								
Pace Analytical Services - Minneapolis								
Mercury	<b>0.89</b>	mg/kg	0.020	1	10/10/23 08:44	10/13/23 10:32	7439-97-6	
<b>Dry Weight / %M by ASTM D2974</b>								
Analytical Method: ASTM D2974								
Pace Analytical Services - Minneapolis								
Percent Moisture	<b>15.8</b>	%	0.10	1		10/10/23 10:08		N2

## REPORT OF LABORATORY ANALYSIS

This report shall not be reproduced, except in full,  
without the written consent of Pace Analytical Services, LLC.



## ANALYTICAL RESULTS

Project: B1903316.02- Heights

Pace Project No.: 10671415

**Sample: Practice Green1-Base-D**    **Lab ID: 10671415004**    Collected: 10/06/23 11:10    Received: 10/06/23 12:35    Matrix: Solid**Results reported on a "dry weight" basis and are adjusted for percent moisture, sample size and any dilutions.**

Parameters	Results	Units	Report Limit	DF	Prepared	Analyzed	CAS No.	Qual
<b>7471B Mercury</b>								
Analytical Method: EPA 7471B    Preparation Method: EPA 7471B								
Pace Analytical Services - Minneapolis								
Mercury	<b>0.15</b>	mg/kg	0.022	1	10/10/23 08:44	10/13/23 10:34	7439-97-6	
<b>Dry Weight / %M by ASTM D2974</b>								
Analytical Method: ASTM D2974								
Pace Analytical Services - Minneapolis								
Percent Moisture	<b>12.7</b>	%	0.10	1		10/10/23 10:08		N2

## REPORT OF LABORATORY ANALYSIS

This report shall not be reproduced, except in full,  
without the written consent of Pace Analytical Services, LLC.



## ANALYTICAL RESULTS

Project: B1903316.02- Heights

Pace Project No.: 10671415

**Sample: Practice Green1-SWA**      **Lab ID: 10671415005**      Collected: 10/06/23 11:00      Received: 10/06/23 12:35      Matrix: Solid**Results reported on a "dry weight" basis and are adjusted for percent moisture, sample size and any dilutions.**

Parameters	Results	Units	Report Limit	DF	Prepared	Analyzed	CAS No.	Qual
<b>7471B Mercury</b>								
Analytical Method: EPA 7471B    Preparation Method: EPA 7471B Pace Analytical Services - Minneapolis								
Mercury	<b>2.0</b>	mg/kg	0.10	5	10/10/23 08:44	10/13/23 11:31	7439-97-6	
<b>Dry Weight / %M by ASTM D2974</b>								
Analytical Method: ASTM D2974 Pace Analytical Services - Minneapolis								
Percent Moisture	<b>11.8</b>	%	0.10	1		10/10/23 10:08		N2

## REPORT OF LABORATORY ANALYSIS

This report shall not be reproduced, except in full,  
without the written consent of Pace Analytical Services, LLC.



## ANALYTICAL RESULTS

Project: B1903316.02- Heights

Pace Project No.: 10671415

Sample: Practice Green1-SWB Lab ID: 10671415006 Collected: 10/06/23 11:05 Received: 10/06/23 12:35 Matrix: Solid

Results reported on a "dry weight" basis and are adjusted for percent moisture, sample size and any dilutions.

Parameters	Results	Units	Report Limit	DF	Prepared	Analyzed	CAS No.	Qual
<b>7471B Mercury</b>								
Analytical Method: EPA 7471B Preparation Method: EPA 7471B								
Pace Analytical Services - Minneapolis								
Mercury	0.97	mg/kg	0.023	1	10/10/23 08:44	10/13/23 10:40	7439-97-6	
<b>Dry Weight / %M by ASTM D2974</b>								
Analytical Method: ASTM D2974								
Pace Analytical Services - Minneapolis								
Percent Moisture	15.1	%	0.10	1		10/10/23 10:09		N2

## REPORT OF LABORATORY ANALYSIS

This report shall not be reproduced, except in full,  
without the written consent of Pace Analytical Services, LLC.





## ANALYTICAL RESULTS

Project: B1903316.02- Heights

Pace Project No.: 10671415

**Sample: Practice Green1-SWC**      **Lab ID: 10671415007**      Collected: 10/06/23 11:10      Received: 10/06/23 12:35      Matrix: Solid**Results reported on a "dry weight" basis and are adjusted for percent moisture, sample size and any dilutions.**

Parameters	Results	Units	Report Limit	DF	Prepared	Analyzed	CAS No.	Qual
<b>7471B Mercury</b>								
Analytical Method: EPA 7471B    Preparation Method: EPA 7471B								
Pace Analytical Services - Minneapolis								
Mercury	<b>0.065</b>	mg/kg	0.021	1	10/10/23 08:44	10/13/23 10:42	7439-97-6	
<b>Dry Weight / %M by ASTM D2974</b>								
Analytical Method: ASTM D2974								
Pace Analytical Services - Minneapolis								
Percent Moisture	<b>17.7</b>	%	0.10	1		10/10/23 10:09		N2

## REPORT OF LABORATORY ANALYSIS

This report shall not be reproduced, except in full,  
without the written consent of Pace Analytical Services, LLC.



## ANALYTICAL RESULTS

Project: B1903316.02- Heights

Pace Project No.: 10671415

**Sample: Practice Green1-SWD**      **Lab ID: 10671415008**      Collected: 10/06/23 11:15      Received: 10/06/23 12:35      Matrix: Solid**Results reported on a "dry weight" basis and are adjusted for percent moisture, sample size and any dilutions.**

Parameters	Results	Units	Report Limit	DF	Prepared	Analyzed	CAS No.	Qual
<b>7471B Mercury</b>								
Analytical Method: EPA 7471B    Preparation Method: EPA 7471B								
Pace Analytical Services - Minneapolis								
Mercury	<b>0.27</b>	mg/kg	0.024	1	10/10/23 08:44	10/13/23 10:44	7439-97-6	
<b>Dry Weight / %M by ASTM D2974</b>								
Analytical Method: ASTM D2974								
Pace Analytical Services - Minneapolis								
Percent Moisture	<b>15.8</b>	%	0.10	1		10/10/23 10:09		N2

## REPORT OF LABORATORY ANALYSIS

This report shall not be reproduced, except in full,  
without the written consent of Pace Analytical Services, LLC.



## QUALITY CONTROL DATA

Project: B1903316.02- Heights

Pace Project No.: 10671415

QC Batch:	910550	Analysis Method:	EPA 7471B
QC Batch Method:	EPA 7471B	Analysis Description:	7471B Mercury Solids
		Laboratory:	Pace Analytical Services - Minneapolis
Associated Lab Samples:	10671415001, 10671415002, 10671415003, 10671415004, 10671415005, 10671415006, 10671415007, 10671415008		

METHOD BLANK:	4793271	Matrix:	Solid
Associated Lab Samples:	10671415001, 10671415002, 10671415003, 10671415004, 10671415005, 10671415006, 10671415007, 10671415008		

Parameter	Units	Blank Result	Reporting Limit	Analyzed	Qualifiers
Mercury	mg/kg	ND	0.019	10/13/23 10:23	

LABORATORY CONTROL SAMPLE:	4793272					
Parameter	Units	Spike Conc.	LCS Result	LCS % Rec	% Rec Limits	Qualifiers
Mercury	mg/kg	0.48	0.46	97	80-120	

MATRIX SPIKE & MATRIX SPIKE DUPLICATE:	4793273			4793274								
Parameter	Units	10671415001 Result	MS Spike Conc.	MSD Spike Conc.	MS Result	MSD Result	MS % Rec	MSD % Rec	% Rec Limits	RPD	Max RPD	Qual
Mercury	mg/kg	0.050	0.58	0.52	0.64	0.61	103	107	80-120	5	20	

Results presented on this page are in the units indicated by the "Units" column except where an alternate unit is presented to the right of the result.

## REPORT OF LABORATORY ANALYSIS

This report shall not be reproduced, except in full,  
without the written consent of Pace Analytical Services, LLC.



## QUALITY CONTROL DATA

Project: B1903316.02- Heights

Pace Project No.: 10671415

QC Batch: 910568

Analysis Method: ASTM D2974

QC Batch Method: ASTM D2974

Analysis Description: Dry Weight / %M by ASTM D2974

Laboratory: Pace Analytical Services - Minneapolis

Associated Lab Samples: 10671415001, 10671415002, 10671415003, 10671415004, 10671415005, 10671415006, 10671415007, 10671415008

SAMPLE DUPLICATE: 4793328

Parameter	Units	10671415001 Result	Dup Result	RPD	Max RPD	Qualifiers
Percent Moisture	%	13.7	14.2	4	30	N2

SAMPLE DUPLICATE: 4793329

Parameter	Units	10670831003 Result	Dup Result	RPD	Max RPD	Qualifiers
Percent Moisture	%	19.5	20.3	4	30	N2

Results presented on this page are in the units indicated by the "Units" column except where an alternate unit is presented to the right of the result.

## REPORT OF LABORATORY ANALYSIS

This report shall not be reproduced, except in full,  
without the written consent of Pace Analytical Services, LLC.



## QUALIFIERS

Project: B1903316.02- Heights

Pace Project No.: 10671415

### DEFINITIONS

DF - Dilution Factor, if reported, represents the factor applied to the reported data due to dilution of the sample aliquot.

ND - Not Detected at or above adjusted reporting limit.

TNTC - Too Numerous To Count

J - Estimated concentration above the adjusted method detection limit and below the adjusted reporting limit.

MDL - Adjusted Method Detection Limit.

PQL - Practical Quantitation Limit.

RL - Reporting Limit - The lowest concentration value that meets project requirements for quantitative data with known precision and bias for a specific analyte in a specific matrix.

S - Surrogate

1,2-Diphenylhydrazine decomposes to and cannot be separated from Azobenzene using Method 8270. The result for each analyte is a combined concentration.

Consistent with EPA guidelines, unrounded data are displayed and have been used to calculate % recovery and RPD values.

LCS(D) - Laboratory Control Sample (Duplicate)

MS(D) - Matrix Spike (Duplicate)

DUP - Sample Duplicate

RPD - Relative Percent Difference

NC - Not Calculable.

SG - Silica Gel - Clean-Up

U - Indicates the compound was analyzed for, but not detected.

N-Nitrosodiphenylamine decomposes and cannot be separated from Diphenylamine using Method 8270. The result reported for each analyte is a combined concentration.

Reported results are not rounded until the final step prior to reporting. Therefore, calculated parameters that are typically reported as "Total" may vary slightly from the sum of the reported component parameters.

Pace Analytical is TNI accredited. Contact your Pace PM for the current list of accredited analytes.

TNI - The NELAC Institute.

### ANALYTE QUALIFIERS

N2 The lab does not hold NELAC/TNI accreditation for this parameter but other accreditations/certifications may apply. A complete list of accreditations/certifications is available upon request.

## REPORT OF LABORATORY ANALYSIS

This report shall not be reproduced, except in full,  
without the written consent of Pace Analytical Services, LLC.



## QUALITY CONTROL DATA CROSS REFERENCE TABLE

Project: B1903316.02- Heights

Pace Project No.: 10671415

Lab ID	Sample ID	QC Batch Method	QC Batch	Analytical Method	Analytical Batch
10671415001	Practice Green1-Base-A	EPA 7471B	910550	EPA 7471B	910917
10671415002	Practice Green1-Base-B	EPA 7471B	910550	EPA 7471B	910917
10671415003	Practice Green1-Base-C	EPA 7471B	910550	EPA 7471B	910917
10671415004	Practice Green1-Base-D	EPA 7471B	910550	EPA 7471B	910917
10671415005	Practice Green1-SWA	EPA 7471B	910550	EPA 7471B	910917
10671415006	Practice Green1-SWB	EPA 7471B	910550	EPA 7471B	910917
10671415007	Practice Green1-SWC	EPA 7471B	910550	EPA 7471B	910917
10671415008	Practice Green1-SWD	EPA 7471B	910550	EPA 7471B	910917
10671415001	Practice Green1-Base-A	ASTM D2974	910568		
10671415002	Practice Green1-Base-B	ASTM D2974	910568		
10671415003	Practice Green1-Base-C	ASTM D2974	910568		
10671415004	Practice Green1-Base-D	ASTM D2974	910568		
10671415005	Practice Green1-SWA	ASTM D2974	910568		
10671415006	Practice Green1-SWB	ASTM D2974	910568		
10671415007	Practice Green1-SWC	ASTM D2974	910568		
10671415008	Practice Green1-SWD	ASTM D2974	910568		

## REPORT OF LABORATORY ANALYSIS

This report shall not be reproduced, except in full,  
without the written consent of Pace Analytical Services, LLC.

# CHAIN-OF-CUSTODY Analytical Request Document

Chain-of-Custody is a LEGAL DOCUMENT - Complete all relevant fields

Face Analytical

Company: **Braun Intertec**  
 Address: **11001 Hargrave Ave S**  
 Report To: **Mark Keeler**  
 Copy To: **Tam Einberger**  
 Customer Project Name/Number: **B1903216.02 - The Heights**  
 Phone: **612-336-0211**  
 Email: **mark@braunintertec.com**  
 Billing Information: **Same as client info**  
 Email To: **mark@braunintertec.com**  
 Site Collection Info/Address: **2200 Carpenter**  
 State: **MN** County/City: **Maplewood** Time Zone Collected: **PT** [ ] MT [ ] CT [ ] ET  
 Compliance Monitoring? [ ] Yes [ ] No  
 DW PWS ID #: **2200**  
 DW Location Code: **2200**  
 Immediately Packed on Ice: **X** Yes [ ] No  
 Field Filtered (if applicable): **X** Yes [ ] No  
 Analysis: **5 Day TAT**  
 Rush: [ ] Same Day [ ] Next Day [ ] 12 Day [ ] 3 Day [ ] 4 Day [ ] 5 Day (Expedite Charges Apply)  
 Sample Disposal: [ ] Dispose as appropriate [ ] Return [ ] Archive: [ ] Hold:

\* Matrix Codes (Insert in Matrix box below): Drinking Water (DW), Ground Water (GW), Wastewater (WW), Product (P), Soil/Solid (SL), Oil (OL), Wipe (WP), Air (AR), Tissue (TS), Bioassay (B), Vapor (V), Other (OT)

Customer Sample ID	Matrix *	Comp / Grab	Collected (or Composite Start) Date	Time	Res CI	# of Ctns
Practice Green 1 - Base-A	SL	Comp	10/6/23	1055		2
Practice Green 1 - Base-B				1100		
Practice Green 1 - Base-C				1105		
Practice Green 1 - Base-D				1110		
Practice Green 1 - SWA				1100		
Practice Green 1 - SWB				1105		
Practice Green 1 - SWC				1110		
Practice Green 1 - SWD				1115		

Customer Remarks / Special Conditions / Possible Hazards: **5 day Rush!**

Type of Ice Used: **Wet** Blue Dry NA  
 Packing Material Used: **2883160**  
 Radchem sample(s) screened: **500 cpm** Y N NA  
 Received by/Company: (Signature) **Charles J. P...** Date/Time: **10/6/23 1235**  
 Relinquished by/Company: (Signature) **Tam Einberger** Date/Time: **10/6/23 1235**  
 Relinquished by/Company: (Signature) **9 of 9** Date/Time: **10/6/23 1235**

LAB USE ONLY - Affix Workorder/Invoice Number  
**WO#: 10671415**  
**10671415**

ALL SHA  
 Container Preservative: **10671415**  
 \*\*Preservative Types: (1) nitric acid, (2) sulfuric acid, (3) hydrochloric acid, (4) sodium hydroxide, (5) zinc acetate, (6) methanol, (7) sodium bisulfate, (8) sodium thiosulfate, (9) hexane, (A) ascorbic acid, (B) ammonium sulfate, (C) ammonium hydroxide, (D) TSP, (U) Unpreserved, (O) Other

Analyses	Lab Sample Receipt Checklist
	Custody Seals Present/Intact Y N NA
	Custody Signatures Present Y N NA
	Collector Signatures Present Y N NA
	Bottles Intact Y N NA
	Correct Bottles Y N NA
	Sufficient Volume Y N NA
	Samples Received on Ice Y N NA
	YDA - Headspace Acceptable Y N NA
	YDA - Regulated Soils Y N NA
	Samples in Holding Time Y N NA
	Residual Chlorine Present Y N NA
	CL Strips Y N NA
	Sample pH Acceptable Y N NA
	Lab Strips Y N NA
	Sulfide Present Y N NA
	Lead Acetate Strips Y N NA
	LAB USE ONLY
	Lab Sample # / Comments

Lab Sample Temperature (°C) **20**  
 Temp Blank Received Y N NA  
 Therm ID: **20**  
 Cooler 1 Temp Upon Receipt **20** °C  
 Cooler 1 Therm Corr. Factor **0**  
 Cooler 1 Corrected Temp **20** °C  
 Comments  
 Trip Blank Received Y N NA  
 HCl MeOH TSP Other  
 Non-Conformance(s) YES / NO  
 Page: **1** of **1**

Effective Date: 4/14/2023

Sample Condition  
Upon Receipt

Client Name:

Braun Intertec

Project #:

WO#: 10671415

PM: BGB

Due Date: 10/17/23

CLIENT: Braun-BLM

Courier: ☐ FedEx ☐ UPS ☐ USPS ☒ Client  
☐ Pace ☐ Speedee ☐ Commercial☐ See Exceptions  
ENV-FRM-MIN4-0142

Tracking Number:

Custody Seal on Cooler/Box Present? ☐ Yes ☒ No Seals Intact? ☐ Yes ☒ NoBiological Tissue Frozen? ☐ Yes ☐ No ☒ N/APacking Material: ☐ Bubble Wrap ☒ Bubble Bags ☐ None ☐ OtherTemp Blank? ☒ Yes ☐ NoThermometer: ☐ T1 (0461) ☐ T2 (0436) ☐ T3 (0459) ☐ T4 (0402) ☐ T5 (0178)  
☐ T6 (0235) ☒ T7 (0042) ☐ T8 (0775) ☐ T9 (0727) ☐ 01339252/1710Type of Ice: ☒ Wet ☐ Blue ☐ Dry ☐ None  
☐ MeltedDid Samples Originate in West Virginia? ☐ Yes ☒ NoWere All Container Temps Taken? ☐ Yes ☐ No ☒ N/A

Temp should be above freezing to 6 °C

Cooler temp Read w/Temp Blank: 2.7 °C

Average Corrected Temp  
(no temp blank only): °C

Correction Factor: +0.2

Cooler Temp Corrected w/temp blank: 2.9 °C

☐ See Exceptions ENV-FRM-MIN4-0142 ☐ 1 ContainerUSDA Regulated Soil: ☐ N/A, water sample/other: \_\_\_\_\_

Date/Initials of Person Examining Contents: MMR 10-6-23

Did samples originate in a quarantine zone within the United States: AL, AR, AZ, CA, FL, GA, ID, IA, MS, NC, NM, NY, OK, OR, SC, TN, TX, or VA (check maps)? ☐ Yes ☒ NoDid samples originate from a foreign source (internationally, including Hawaii and Puerto Rico)? ☐ Yes ☒ No

If Yes to either question, fill out a Regulated Soil Checklist (ENV-FRM-MIN4-0154) and include with SCUR/COC paperwork.

Location (Check one):	Duluth	Minneapolis	Virginia	COMMENTS
Chain of Custody Present and Filled Out?	<input checked="" type="checkbox"/> Yes	<input type="checkbox"/> No		1.
Chain of Custody Relinquished?	<input checked="" type="checkbox"/> Yes	<input type="checkbox"/> No		2.
Sampler Name and/or Signature on COC?	<input checked="" type="checkbox"/> Yes	<input type="checkbox"/> No	<input type="checkbox"/> N/A	3.
Samples Arrived within Hold Time?	<input checked="" type="checkbox"/> Yes	<input type="checkbox"/> No		4. If fecal: <input type="checkbox"/> <8 hrs <input type="checkbox"/> >8 hr, <24 <input type="checkbox"/> No
Short Hold Time Analysis (<72 hr)?	<input type="checkbox"/> Yes	<input checked="" type="checkbox"/> No		5. <input type="checkbox"/> Fecal Coliform <input type="checkbox"/> HPC <input type="checkbox"/> Total Coliform/E.coli <input type="checkbox"/> BOD/cBOD <input type="checkbox"/> Hex Chrom <input type="checkbox"/> Turbidity <input type="checkbox"/> Nitrate <input type="checkbox"/> Nitrite <input type="checkbox"/> Orthophos <input type="checkbox"/> Other
Rush Turn Around Time Requested?	<input checked="" type="checkbox"/> Yes	<input type="checkbox"/> No		6. SDAY RUSH
Sufficient Sample Volume?	<input checked="" type="checkbox"/> Yes	<input type="checkbox"/> No		7.
Correct Containers Used?	<input checked="" type="checkbox"/> Yes	<input type="checkbox"/> No	<input type="checkbox"/> N/A	8.
-Pace Containers Used?	<input checked="" type="checkbox"/> Yes	<input type="checkbox"/> No		9.
Containers Intact?	<input checked="" type="checkbox"/> Yes	<input type="checkbox"/> No		10. Is sediment visible in the dissolved container? <input type="checkbox"/> Yes <input type="checkbox"/> No
Field Filtered Volume Received for Dissolved Tests?	<input type="checkbox"/> Yes	<input type="checkbox"/> No	<input checked="" type="checkbox"/> N/A	11. If no, write ID/Date/Time of container below: <input type="checkbox"/> See Exceptions ENV-FRM-MIN4-0142
Is sufficient information available to reconcile the samples to the COC?	<input checked="" type="checkbox"/> Yes	<input type="checkbox"/> No		12. Sample # <input type="checkbox"/> NaOH <input type="checkbox"/> HNO3 <input type="checkbox"/> H2SO4 <input type="checkbox"/> Zinc Acetate
Matrix: <input type="checkbox"/> Water <input checked="" type="checkbox"/> Soil <input type="checkbox"/> Oil <input type="checkbox"/> Other				Positive for Residual Chlorine? <input type="checkbox"/> Yes <input type="checkbox"/> No <input type="checkbox"/> See Exceptions ENV-FRM-MIN4-0142
All containers needing acid/base preservation have been checked?	<input type="checkbox"/> Yes	<input type="checkbox"/> No	<input checked="" type="checkbox"/> N/A	pH Paper Lot # Residual Chlorine 0-6 Roll 0-6 Strip 0-14 Strip
All containers needing preservation are found to be in compliance with EPA recommendation? (HNO3, H2SO4, <2pH, NaOH >9 Sulfide, NaOH >10 Cyanide)	<input type="checkbox"/> Yes	<input type="checkbox"/> No	<input checked="" type="checkbox"/> N/A	13.
Exceptions: VOA, Coliform, TOC/DOC Oil and Grease, DRO/8015 (water) and Dioxins/PFAS	<input type="checkbox"/> Yes	<input type="checkbox"/> No	<input checked="" type="checkbox"/> N/A	14. <input type="checkbox"/> See Exceptions ENV-FRM-MIN4-0142
(*If adding preservative to a container, it must be added to associated field and equipment blanks—verify with PM first.)				15.
Headspace in Methyl Mercury Container?	<input type="checkbox"/> Yes	<input type="checkbox"/> No	<input checked="" type="checkbox"/> N/A	Pace Trip Blank Lot # (if purchased):
Extra labels present on soil VOA or WIDRO containers?	<input type="checkbox"/> Yes	<input type="checkbox"/> No	<input checked="" type="checkbox"/> N/A	
Headspace in VOA Vials (greater than 6mm)?	<input type="checkbox"/> Yes	<input type="checkbox"/> No	<input checked="" type="checkbox"/> N/A	
3 Trip Blanks Present?	<input type="checkbox"/> Yes	<input type="checkbox"/> No	<input checked="" type="checkbox"/> N/A	
Trip Blank Custody Seals Present?	<input type="checkbox"/> Yes	<input type="checkbox"/> No	<input checked="" type="checkbox"/> N/A	

## CLIENT NOTIFICATION/RESOLUTION

Person Contacted:

Date/Time:

Field Data Required? ☐ Yes ☐ No

Comments/Resolution:

Project Manager Review: Brenna Bloome

Date: 10/06/2023

NOTE: Whenever there is a discrepancy affecting North Carolina compliance samples, a copy of this form will be sent to the North Carolina DEHNR Certification Office (i.e., out of hold, incorrect preservative, out of temp, incorrect containers).

Labeled By: MMR

Line: 2





October 17, 2023

Mark Keefer  
Braun Intertec  
11001 Hampshire Ave S  
Bloomington, MN 55438

RE: Project: B1903316.02 The Heights  
Pace Project No.: 10671761

Dear Mark Keefer:

Enclosed are the analytical results for sample(s) received by the laboratory on October 10, 2023. The results relate only to the samples included in this report. Results reported herein conform to the applicable TNI/NELAC Standards and the laboratory's Quality Manual, where applicable, unless otherwise noted in the body of the report.

The test results provided in this final report were generated by each of the following laboratories within the Pace Network:

- Pace Analytical Services - Minneapolis

If you have any questions concerning this report, please feel free to contact me.

Sincerely,

Brenna Bloome  
brenna.bloome@pacelabs.com  
(612)607-1700  
Project Manager

Enclosures

cc: Tom Einberger, Braun Intertec



## REPORT OF LABORATORY ANALYSIS

This report shall not be reproduced, except in full,  
without the written consent of Pace Analytical Services, LLC.



## CERTIFICATIONS

Project: B1903316.02 The Heights

Pace Project No.: 10671761

**Pace Analytical Services, LLC - Minneapolis MN**

1700 Elm Street SE, Minneapolis, MN 55414

A2LA Certification #: 2926.01

Alabama Certification #: 40770

Alaska Contaminated Sites Certification #: 17-009

Alaska DW Certification #: MN00064

Arizona Certification #: AZ0014

Arkansas DW Certification #: MN00064

Arkansas WW Certification #: 88-0680

California Certification #: 2929

Colorado Certification #: MN00064

Connecticut Certification #: PH-0256

EPA Region 8 Tribal Water Systems+Wyoming DW  
Certification #: via MN 027-053-137

Florida Certification #: E87605

Georgia Certification #: 959

GMP+ Certification #: GMP050884

Hawaii Certification #: MN00064

Idaho Certification #: MN00064

Illinois Certification #: 200011

Indiana Certification #: C-MN-01

Iowa Certification #: 368

Kansas Certification #: E-10167

Kentucky DW Certification #: 90062

Kentucky WW Certification #: 90062

Louisiana DEQ Certification #: AI-03086

Louisiana DW Certification #: MN00064

Maine Certification #: MN00064

Maryland Certification #: 322

Michigan Certification #: 9909

Minnesota Certification #: 027-053-137

Minnesota Dept of Ag Approval: via MN 027-053-137

Minnesota Petrofund Registration #: 1240

Mississippi Certification #: MN00064

Missouri Certification #: 10100

Montana Certification #: CERT0092

Nebraska Certification #: NE-OS-18-06

Nevada Certification #: MN00064

New Hampshire Certification #: 2081

New Jersey Certification #: MN002

New York Certification #: 11647

North Carolina DW Certification #: 27700

North Carolina WW Certification #: 530

North Dakota Certification (A2LA) #: R-036

North Dakota Certification (MN) #: R-036

Ohio DW Certification #: 41244

Ohio VAP Certification (1700) #: CL101

Oklahoma Certification #: 9507

Oregon Primary Certification #: MN300001

Oregon Secondary Certification #: MN200001

Pennsylvania Certification #: 68-00563

Puerto Rico Certification #: MN00064

South Carolina Certification #: 74003001

Tennessee Certification #: TN02818

Texas Certification #: T104704192

Utah Certification #: MN00064

Vermont Certification #: VT-027053137

Virginia Certification #: 460163

Washington Certification #: C486

West Virginia DEP Certification #: 382

West Virginia DW Certification #: 9952 C

Wisconsin Certification #: 999407970

Wyoming UST Certification #: via A2LA 2926.01

USDA Permit #: P330-19-00208

## REPORT OF LABORATORY ANALYSIS

This report shall not be reproduced, except in full,  
without the written consent of Pace Analytical Services, LLC.



## SAMPLE SUMMARY

Project: B1903316.02 The Heights

Pace Project No.: 10671761

Lab ID	Sample ID	Matrix	Date Collected	Date Received
10671761001	6th Tee Rough Base A	Solid	10/09/23 12:00	10/10/23 10:08
10671761002	6th Tee Rough Base B	Solid	10/09/23 12:05	10/10/23 10:08
10671761003	6th Tee Rough Base C	Solid	10/09/23 12:10	10/10/23 10:08
10671761004	6th Tee Rough Base D	Solid	10/09/23 12:15	10/10/23 10:08
10671761005	6th Tee Rough SW-A.1	Solid	10/09/23 12:40	10/10/23 10:08
10671761006	6th Tee SW-A.1	Solid	10/09/23 12:50	10/10/23 10:08
10671761007	6th Tee SW-B.1	Solid	10/09/23 12:55	10/10/23 10:08
10671761008	5th Hole Rough SW-B.1	Solid	10/09/23 13:05	10/10/23 10:08
10671761009	5th Hole Rough Base A	Solid	10/09/23 13:10	10/10/23 10:08
10671761010	5th Hole Rough Base B	Solid	10/09/23 13:15	10/10/23 10:08
10671761011	5th Hole Rough Base C	Solid	10/09/23 13:20	10/10/23 10:08
10671761012	5th Hole Rough Base D	Solid	10/09/23 13:25	10/10/23 10:08
10671761013	6th Hole Rough Base	Solid	10/09/23 14:05	10/10/23 10:08
10671761014	5th Tee SW-A	Solid	10/09/23 15:15	10/10/23 10:08
10671761015	5th Tee SW-B	Solid	10/09/23 15:20	10/10/23 10:08
10671761016	5th Tee SW-C	Solid	10/09/23 15:25	10/10/23 10:08
10671761017	5th Tee SW-D	Solid	10/09/23 15:30	10/10/23 10:08
10671761018	5th Tee Base A	Solid	10/09/23 15:40	10/10/23 10:08
10671761019	5th Tee Base B	Solid	10/09/23 15:45	10/10/23 10:08
10671761020	5th Tee Base C	Solid	10/09/23 15:50	10/10/23 10:08
10671761021	5th Tee Base D	Solid	10/09/23 15:55	10/10/23 10:08

## REPORT OF LABORATORY ANALYSIS

This report shall not be reproduced, except in full,  
without the written consent of Pace Analytical Services, LLC.



## SAMPLE ANALYTE COUNT

Project: B1903316.02 The Heights

Pace Project No.: 10671761

Lab ID	Sample ID	Method	Analysts	Analytes Reported	Laboratory
10671761001	6th Tee Rough Base A	EPA 7471B	LMW	1	PASI-M
		ASTM D2974	JDL	1	PASI-M
10671761002	6th Tee Rough Base B	EPA 7471B	LMW	1	PASI-M
		ASTM D2974	JDL	1	PASI-M
10671761003	6th Tee Rough Base C	EPA 7471B	LMW	1	PASI-M
		ASTM D2974	JDL	1	PASI-M
10671761004	6th Tee Rough Base D	EPA 7471B	LMW	1	PASI-M
		ASTM D2974	JDL	1	PASI-M
10671761005	6th Tee Rough SW-A.1	EPA 7471B	LMW	1	PASI-M
		ASTM D2974	JDL	1	PASI-M
10671761006	6th Tee SW-A.1	EPA 7471B	LMW	1	PASI-M
		ASTM D2974	JDL	1	PASI-M
10671761007	6th Tee SW-B.1	EPA 7471B	LMW	1	PASI-M
		ASTM D2974	JDL	1	PASI-M
10671761008	5th Hole Rough SW-B.1	EPA 7471B	LMW	1	PASI-M
		ASTM D2974	JDL	1	PASI-M
10671761009	5th Hole Rough Base A	EPA 7471B	LMW	1	PASI-M
		ASTM D2974	JDL	1	PASI-M
10671761010	5th Hole Rough Base B	EPA 7471B	LMW	1	PASI-M
		ASTM D2974	JDL	1	PASI-M
10671761011	5th Hole Rough Base C	EPA 7471B	LMW	1	PASI-M
		ASTM D2974	JDL	1	PASI-M
10671761012	5th Hole Rough Base D	EPA 7471B	LMW	1	PASI-M
		ASTM D2974	JDL	1	PASI-M
10671761013	6th Hole Rough Base	EPA 7471B	LMW	1	PASI-M
		ASTM D2974	JDL	1	PASI-M
10671761014	5th Tee SW-A	EPA 7471B	LMW	1	PASI-M
		ASTM D2974	JDL	1	PASI-M
10671761015	5th Tee SW-B	EPA 7471B	LMW	1	PASI-M
		ASTM D2974	JDL	1	PASI-M
10671761016	5th Tee SW-C	EPA 7471B	LMW	1	PASI-M
		ASTM D2974	JDL	1	PASI-M
10671761017	5th Tee SW-D	EPA 7471B	LMW	1	PASI-M
		ASTM D2974	JDL	1	PASI-M
10671761018	5th Tee Base A	EPA 7471B	LMW	1	PASI-M
		ASTM D2974	JDL	1	PASI-M
10671761019	5th Tee Base B	EPA 7471B	LMW	1	PASI-M

## REPORT OF LABORATORY ANALYSIS

This report shall not be reproduced, except in full,  
without the written consent of Pace Analytical Services, LLC.



## SAMPLE ANALYTE COUNT

Project: B1903316.02 The Heights

Pace Project No.: 10671761

Lab ID	Sample ID	Method	Analysts	Analytes Reported	Laboratory
10671761020	5th Tee Base C	ASTM D2974	JDL	1	PASI-M
		EPA 7471B	LMW	1	PASI-M
10671761021	5th Tee Base D	ASTM D2974	JDL	1	PASI-M
		EPA 7471B	LMW	1	PASI-M
		ASTM D2974	JDL	1	PASI-M

PASI-M = Pace Analytical Services - Minneapolis

## REPORT OF LABORATORY ANALYSIS

This report shall not be reproduced, except in full,  
without the written consent of Pace Analytical Services, LLC.



## SUMMARY OF DETECTION

Project: B1903316.02 The Heights

Pace Project No.: 10671761

Lab Sample ID Method	Client Sample ID Parameters	Result	Units	Report Limit	Analyzed	Qualifiers
<b>10671761001</b>	<b>6th Tee Rough Base A</b>					
EPA 7471B	Mercury	0.039	mg/kg	0.019	10/17/23 13:26	
ASTM D2974	Percent Moisture	4.9	%	0.10	10/12/23 15:26	N2
<b>10671761002</b>	<b>6th Tee Rough Base B</b>					
EPA 7471B	Mercury	0.022	mg/kg	0.019	10/17/23 13:31	
ASTM D2974	Percent Moisture	5.6	%	0.10	10/12/23 15:27	N2
<b>10671761003</b>	<b>6th Tee Rough Base C</b>					
EPA 7471B	Mercury	0.035	mg/kg	0.019	10/17/23 13:33	
ASTM D2974	Percent Moisture	4.7	%	0.10	10/12/23 15:27	N2
<b>10671761004</b>	<b>6th Tee Rough Base D</b>					
EPA 7471B	Mercury	0.042	mg/kg	0.019	10/17/23 13:34	
ASTM D2974	Percent Moisture	4.6	%	0.10	10/12/23 15:27	N2
<b>10671761005</b>	<b>6th Tee Rough SW-A.1</b>					
ASTM D2974	Percent Moisture	5.0	%	0.10	10/12/23 15:27	N2
<b>10671761006</b>	<b>6th Tee SW-A.1</b>					
EPA 7471B	Mercury	0.072	mg/kg	0.020	10/17/23 13:41	
ASTM D2974	Percent Moisture	9.4	%	0.10	10/12/23 15:28	N2
<b>10671761007</b>	<b>6th Tee SW-B.1</b>					
EPA 7471B	Mercury	0.087	mg/kg	0.020	10/17/23 13:42	
ASTM D2974	Percent Moisture	8.7	%	0.10	10/12/23 15:28	N2
<b>10671761008</b>	<b>5th Hole Rough SW-B.1</b>					
EPA 7471B	Mercury	0.029	mg/kg	0.020	10/17/23 13:44	
ASTM D2974	Percent Moisture	9.7	%	0.10	10/12/23 15:28	N2
<b>10671761009</b>	<b>5th Hole Rough Base A</b>					
ASTM D2974	Percent Moisture	6.8	%	0.10	10/12/23 15:29	N2
<b>10671761010</b>	<b>5th Hole Rough Base B</b>					
ASTM D2974	Percent Moisture	8.7	%	0.10	10/12/23 15:29	N2
<b>10671761011</b>	<b>5th Hole Rough Base C</b>					
ASTM D2974	Percent Moisture	4.4	%	0.10	10/12/23 15:29	N2
<b>10671761012</b>	<b>5th Hole Rough Base D</b>					
EPA 7471B	Mercury	0.020	mg/kg	0.018	10/17/23 13:50	
ASTM D2974	Percent Moisture	2.8	%	0.10	10/12/23 15:29	N2
<b>10671761013</b>	<b>6th Hole Rough Base</b>					
ASTM D2974	Percent Moisture	3.8	%	0.10	10/12/23 15:29	N2
<b>10671761014</b>	<b>5th Tee SW-A</b>					
EPA 7471B	Mercury	0.56	mg/kg	0.022	10/17/23 13:59	
ASTM D2974	Percent Moisture	13.9	%	0.10	10/12/23 15:30	N2
<b>10671761015</b>	<b>5th Tee SW-B</b>					
EPA 7471B	Mercury	0.97	mg/kg	0.041	10/17/23 14:09	

## REPORT OF LABORATORY ANALYSIS

This report shall not be reproduced, except in full,  
without the written consent of Pace Analytical Services, LLC.

**SUMMARY OF DETECTION**

Project: B1903316.02 The Heights

Pace Project No.: 10671761

Lab Sample ID Method	Client Sample ID Parameters	Result	Units	Report Limit	Analyzed	Qualifiers
<b>10671761015</b>	<b>5th Tee SW-B</b>					
ASTM D2974	Percent Moisture	10.0	%	0.10	10/12/23 15:30	N2
<b>10671761016</b>	<b>5th Tee SW-C</b>					
EPA 7471B	Mercury	0.097	mg/kg	0.020	10/17/23 14:02	
ASTM D2974	Percent Moisture	11.1	%	0.10	10/12/23 15:30	N2
<b>10671761017</b>	<b>5th Tee SW-D</b>					
EPA 7471B	Mercury	0.099	mg/kg	0.020	10/17/23 14:04	
ASTM D2974	Percent Moisture	10.0	%	0.10	10/12/23 15:31	N2
<b>10671761018</b>	<b>5th Tee Base A</b>					
EPA 7471B	Mercury	0.85	mg/kg	0.022	10/17/23 14:05	
ASTM D2974	Percent Moisture	10.7	%	0.10	10/12/23 15:31	N2
<b>10671761019</b>	<b>5th Tee Base B</b>					
EPA 7471B	Mercury	0.28	mg/kg	0.021	10/17/23 14:07	
ASTM D2974	Percent Moisture	8.3	%	0.10	10/12/23 15:31	N2
<b>10671761020</b>	<b>5th Tee Base C</b>					
EPA 7471B	Mercury	0.045	mg/kg	0.021	10/17/23 12:18	
ASTM D2974	Percent Moisture	8.5	%	0.10	10/12/23 15:31	N2
<b>10671761021</b>	<b>5th Tee Base D</b>					
EPA 7471B	Mercury	0.13	mg/kg	0.021	10/17/23 12:23	
ASTM D2974	Percent Moisture	11.8	%	0.10	10/12/23 12:22	N2

**REPORT OF LABORATORY ANALYSIS**

This report shall not be reproduced, except in full,  
without the written consent of Pace Analytical Services, LLC.



## PROJECT NARRATIVE

Project: B1903316.02 The Heights

Pace Project No.: 10671761

---

**Method:** EPA 7471B

**Description:** 7471B Mercury

**Client:** Braun Intertec Corporation

**Date:** October 17, 2023

### General Information:

21 samples were analyzed for EPA 7471B by Pace Analytical Services Minneapolis. All samples were received in acceptable condition with any exceptions noted below or on the chain-of custody and/or the sample condition upon receipt form (SCUR) attached at the end of this report.

### Hold Time:

The samples were analyzed within the method required hold times with any exceptions noted below.

### Sample Preparation:

The samples were prepared in accordance with EPA 7471B with any exceptions noted below.

### Initial Calibrations (including MS Tune as applicable):

All criteria were within method requirements with any exceptions noted below.

### Continuing Calibration:

All criteria were within method requirements with any exceptions noted below.

### Method Blank:

All analytes were below the report limit in the method blank, where applicable, with any exceptions noted below.

### Laboratory Control Spike:

All laboratory control spike compounds were within QC limits with any exceptions noted below.

### Matrix Spikes:

All percent recoveries and relative percent differences (RPDs) were within acceptance criteria with any exceptions noted below.

### Additional Comments:

This data package has been reviewed for quality and completeness and is approved for release.

## REPORT OF LABORATORY ANALYSIS

This report shall not be reproduced, except in full,  
without the written consent of Pace Analytical Services, LLC.





## ANALYTICAL RESULTS

Project: B1903316.02 The Heights

Pace Project No.: 10671761

**Sample: 6th Tee Rough Base A**      **Lab ID: 10671761001**      Collected: 10/09/23 12:00      Received: 10/10/23 10:08      Matrix: Solid**Results reported on a "dry weight" basis and are adjusted for percent moisture, sample size and any dilutions.**

Parameters	Results	Units	Report Limit	DF	Prepared	Analyzed	CAS No.	Qual
<b>7471B Mercury</b>								
Analytical Method: EPA 7471B    Preparation Method: EPA 7471B								
Pace Analytical Services - Minneapolis								
Mercury	<b>0.039</b>	mg/kg	0.019	1	10/13/23 10:50	10/17/23 13:26	7439-97-6	
<b>Dry Weight / %M by ASTM D2974</b>								
Analytical Method: ASTM D2974								
Pace Analytical Services - Minneapolis								
Percent Moisture	<b>4.9</b>	%	0.10	1		10/12/23 15:26		N2

## REPORT OF LABORATORY ANALYSIS

This report shall not be reproduced, except in full,  
without the written consent of Pace Analytical Services, LLC.



## ANALYTICAL RESULTS

Project: B1903316.02 The Heights

Pace Project No.: 10671761

**Sample:** 6th Tee Rough Base B    **Lab ID:** 10671761002    Collected: 10/09/23 12:05    Received: 10/10/23 10:08    Matrix: Solid**Results reported on a "dry weight" basis and are adjusted for percent moisture, sample size and any dilutions.**

Parameters	Results	Units	Report Limit	DF	Prepared	Analyzed	CAS No.	Qual
<b>7471B Mercury</b>								
Analytical Method: EPA 7471B    Preparation Method: EPA 7471B								
Pace Analytical Services - Minneapolis								
Mercury	<b>0.022</b>	mg/kg	0.019	1	10/13/23 10:50	10/17/23 13:31	7439-97-6	
<b>Dry Weight / %M by ASTM D2974</b>								
Analytical Method: ASTM D2974								
Pace Analytical Services - Minneapolis								
Percent Moisture	<b>5.6</b>	%	0.10	1		10/12/23 15:27		N2

## REPORT OF LABORATORY ANALYSIS

This report shall not be reproduced, except in full,  
without the written consent of Pace Analytical Services, LLC.



## ANALYTICAL RESULTS

Project: B1903316.02 The Heights

Pace Project No.: 10671761

**Sample:** 6th Tee Rough Base C **Lab ID:** 10671761003 Collected: 10/09/23 12:10 Received: 10/10/23 10:08 Matrix: Solid**Results reported on a "dry weight" basis and are adjusted for percent moisture, sample size and any dilutions.**

Parameters	Results	Units	Report Limit	DF	Prepared	Analyzed	CAS No.	Qual
<b>7471B Mercury</b>								
Analytical Method: EPA 7471B Preparation Method: EPA 7471B								
Pace Analytical Services - Minneapolis								
Mercury	<b>0.035</b>	mg/kg	0.019	1	10/13/23 10:50	10/17/23 13:33	7439-97-6	
<b>Dry Weight / %M by ASTM D2974</b>								
Analytical Method: ASTM D2974								
Pace Analytical Services - Minneapolis								
Percent Moisture	<b>4.7</b>	%	0.10	1		10/12/23 15:27		N2

## REPORT OF LABORATORY ANALYSIS

This report shall not be reproduced, except in full,  
without the written consent of Pace Analytical Services, LLC.



## ANALYTICAL RESULTS

Project: B1903316.02 The Heights

Pace Project No.: 10671761

Sample: 6th Tee Rough Base D Lab ID: 10671761004 Collected: 10/09/23 12:15 Received: 10/10/23 10:08 Matrix: Solid

Results reported on a "dry weight" basis and are adjusted for percent moisture, sample size and any dilutions.

Parameters	Results	Units	Report Limit	DF	Prepared	Analyzed	CAS No.	Qual
<b>7471B Mercury</b>								
Analytical Method: EPA 7471B Preparation Method: EPA 7471B								
Pace Analytical Services - Minneapolis								
Mercury	0.042	mg/kg	0.019	1	10/13/23 10:50	10/17/23 13:34	7439-97-6	
<b>Dry Weight / %M by ASTM D2974</b>								
Analytical Method: ASTM D2974								
Pace Analytical Services - Minneapolis								
Percent Moisture	4.6	%	0.10	1		10/12/23 15:27		N2

## REPORT OF LABORATORY ANALYSIS

This report shall not be reproduced, except in full,  
without the written consent of Pace Analytical Services, LLC.



## ANALYTICAL RESULTS

Project: B1903316.02 The Heights

Pace Project No.: 10671761

**Sample:** 6th Tee Rough SW-A.1 **Lab ID:** 10671761005 Collected: 10/09/23 12:40 Received: 10/10/23 10:08 Matrix: Solid**Results reported on a "dry weight" basis and are adjusted for percent moisture, sample size and any dilutions.**

Parameters	Results	Units	Report Limit	DF	Prepared	Analyzed	CAS No.	Qual
<b>7471B Mercury</b>								
Analytical Method: EPA 7471B Preparation Method: EPA 7471B								
Pace Analytical Services - Minneapolis								
Mercury	ND	mg/kg	0.018	1	10/13/23 10:50	10/17/23 13:39	7439-97-6	
<b>Dry Weight / %M by ASTM D2974</b>								
Analytical Method: ASTM D2974								
Pace Analytical Services - Minneapolis								
Percent Moisture	5.0	%	0.10	1		10/12/23 15:27		N2

## REPORT OF LABORATORY ANALYSIS

This report shall not be reproduced, except in full,  
without the written consent of Pace Analytical Services, LLC.



## ANALYTICAL RESULTS

Project: B1903316.02 The Heights

Pace Project No.: 10671761

**Sample:** 6th Tee SW-A.1 **Lab ID:** 10671761006 Collected: 10/09/23 12:50 Received: 10/10/23 10:08 Matrix: Solid**Results reported on a "dry weight" basis and are adjusted for percent moisture, sample size and any dilutions.**

Parameters	Results	Units	Report Limit	DF	Prepared	Analyzed	CAS No.	Qual
<b>7471B Mercury</b>								
Analytical Method: EPA 7471B Preparation Method: EPA 7471B								
Pace Analytical Services - Minneapolis								
Mercury	<b>0.072</b>	mg/kg	0.020	1	10/13/23 10:50	10/17/23 13:41	7439-97-6	
<b>Dry Weight / %M by ASTM D2974</b>								
Analytical Method: ASTM D2974								
Pace Analytical Services - Minneapolis								
Percent Moisture	<b>9.4</b>	%	0.10	1		10/12/23 15:28		N2

## REPORT OF LABORATORY ANALYSIS

This report shall not be reproduced, except in full,  
without the written consent of Pace Analytical Services, LLC.



## ANALYTICAL RESULTS

Project: B1903316.02 The Heights

Pace Project No.: 10671761

**Sample: 6th Tee SW-B.1**      **Lab ID: 10671761007**      Collected: 10/09/23 12:55      Received: 10/10/23 10:08      Matrix: Solid**Results reported on a "dry weight" basis and are adjusted for percent moisture, sample size and any dilutions.**

Parameters	Results	Units	Report Limit	DF	Prepared	Analyzed	CAS No.	Qual
<b>7471B Mercury</b>								
Analytical Method: EPA 7471B    Preparation Method: EPA 7471B								
Pace Analytical Services - Minneapolis								
Mercury	<b>0.087</b>	mg/kg	0.020	1	10/13/23 10:50	10/17/23 13:42	7439-97-6	
<b>Dry Weight / %M by ASTM D2974</b>								
Analytical Method: ASTM D2974								
Pace Analytical Services - Minneapolis								
Percent Moisture	<b>8.7</b>	%	0.10	1		10/12/23 15:28		N2

## REPORT OF LABORATORY ANALYSIS

This report shall not be reproduced, except in full,  
without the written consent of Pace Analytical Services, LLC.



## ANALYTICAL RESULTS

Project: B1903316.02 The Heights

Pace Project No.: 10671761

Sample: 5th Hole Rough SW-B.1 Lab ID: 10671761008 Collected: 10/09/23 13:05 Received: 10/10/23 10:08 Matrix: Solid

Results reported on a "dry weight" basis and are adjusted for percent moisture, sample size and any dilutions.

Parameters	Results	Units	Report Limit	DF	Prepared	Analyzed	CAS No.	Qual
<b>7471B Mercury</b>								
Analytical Method: EPA 7471B Preparation Method: EPA 7471B								
Pace Analytical Services - Minneapolis								
Mercury	0.029	mg/kg	0.020	1	10/13/23 10:50	10/17/23 13:44	7439-97-6	
<b>Dry Weight / %M by ASTM D2974</b>								
Analytical Method: ASTM D2974								
Pace Analytical Services - Minneapolis								
Percent Moisture	9.7	%	0.10	1		10/12/23 15:28		N2

## REPORT OF LABORATORY ANALYSIS

This report shall not be reproduced, except in full,  
without the written consent of Pace Analytical Services, LLC.





## ANALYTICAL RESULTS

Project: B1903316.02 The Heights

Pace Project No.: 10671761

**Sample: 5th Hole Rough Base A**      **Lab ID: 10671761009**      Collected: 10/09/23 13:10      Received: 10/10/23 10:08      Matrix: Solid**Results reported on a "dry weight" basis and are adjusted for percent moisture, sample size and any dilutions.**

Parameters	Results	Units	Report Limit	DF	Prepared	Analyzed	CAS No.	Qual
<b>7471B Mercury</b>								
Analytical Method: EPA 7471B    Preparation Method: EPA 7471B								
Pace Analytical Services - Minneapolis								
Mercury	ND	mg/kg	0.020	1	10/13/23 10:50	10/17/23 13:46	7439-97-6	
<b>Dry Weight / %M by ASTM D2974</b>								
Analytical Method: ASTM D2974								
Pace Analytical Services - Minneapolis								
Percent Moisture	6.8	%	0.10	1		10/12/23 15:29		N2

## REPORT OF LABORATORY ANALYSIS

This report shall not be reproduced, except in full,  
without the written consent of Pace Analytical Services, LLC.



## ANALYTICAL RESULTS

Project: B1903316.02 The Heights

Pace Project No.: 10671761

**Sample: 5th Hole Rough Base B**    **Lab ID: 10671761010**    Collected: 10/09/23 13:15    Received: 10/10/23 10:08    Matrix: Solid**Results reported on a "dry weight" basis and are adjusted for percent moisture, sample size and any dilutions.**

Parameters	Results	Units	Report Limit	DF	Prepared	Analyzed	CAS No.	Qual
<b>7471B Mercury</b>								
Analytical Method: EPA 7471B    Preparation Method: EPA 7471B								
Pace Analytical Services - Minneapolis								
Mercury	ND	mg/kg	0.021	1	10/13/23 10:50	10/17/23 13:47	7439-97-6	
<b>Dry Weight / %M by ASTM D2974</b>								
Analytical Method: ASTM D2974								
Pace Analytical Services - Minneapolis								
Percent Moisture	8.7	%	0.10	1		10/12/23 15:29		N2

## REPORT OF LABORATORY ANALYSIS

This report shall not be reproduced, except in full,  
without the written consent of Pace Analytical Services, LLC.



## ANALYTICAL RESULTS

Project: B1903316.02 The Heights

Pace Project No.: 10671761

**Sample: 5th Hole Rough Base C**      **Lab ID: 10671761011**      Collected: 10/09/23 13:20      Received: 10/10/23 10:08      Matrix: Solid**Results reported on a "dry weight" basis and are adjusted for percent moisture, sample size and any dilutions.**

Parameters	Results	Units	Report Limit	DF	Prepared	Analyzed	CAS No.	Qual
<b>7471B Mercury</b>								
Analytical Method: EPA 7471B    Preparation Method: EPA 7471B								
Pace Analytical Services - Minneapolis								
Mercury	ND	mg/kg	0.019	1	10/13/23 10:50	10/17/23 13:49	7439-97-6	
<b>Dry Weight / %M by ASTM D2974</b>								
Analytical Method: ASTM D2974								
Pace Analytical Services - Minneapolis								
Percent Moisture	4.4	%	0.10	1		10/12/23 15:29		N2

## REPORT OF LABORATORY ANALYSIS

This report shall not be reproduced, except in full,  
without the written consent of Pace Analytical Services, LLC.



## ANALYTICAL RESULTS

Project: B1903316.02 The Heights

Pace Project No.: 10671761

**Sample: 5th Hole Rough Base D**    **Lab ID: 10671761012**    Collected: 10/09/23 13:25    Received: 10/10/23 10:08    Matrix: Solid**Results reported on a "dry weight" basis and are adjusted for percent moisture, sample size and any dilutions.**

Parameters	Results	Units	Report Limit	DF	Prepared	Analyzed	CAS No.	Qual
<b>7471B Mercury</b>								
Analytical Method: EPA 7471B    Preparation Method: EPA 7471B								
Pace Analytical Services - Minneapolis								
Mercury	<b>0.020</b>	mg/kg	0.018	1	10/13/23 10:50	10/17/23 13:50	7439-97-6	
<b>Dry Weight / %M by ASTM D2974</b>								
Analytical Method: ASTM D2974								
Pace Analytical Services - Minneapolis								
Percent Moisture	<b>2.8</b>	%	0.10	1		10/12/23 15:29		N2

## REPORT OF LABORATORY ANALYSIS

This report shall not be reproduced, except in full,  
without the written consent of Pace Analytical Services, LLC.



## ANALYTICAL RESULTS

Project: B1903316.02 The Heights

Pace Project No.: 10671761

**Sample: 6th Hole Rough Base**      **Lab ID: 10671761013**      Collected: 10/09/23 14:05      Received: 10/10/23 10:08      Matrix: Solid**Results reported on a "dry weight" basis and are adjusted for percent moisture, sample size and any dilutions.**

Parameters	Results	Units	Report Limit	DF	Prepared	Analyzed	CAS No.	Qual
<b>7471B Mercury</b>								
Analytical Method: EPA 7471B    Preparation Method: EPA 7471B								
Pace Analytical Services - Minneapolis								
Mercury	ND	mg/kg	0.018	1	10/13/23 10:50	10/17/23 13:57	7439-97-6	
<b>Dry Weight / %M by ASTM D2974</b>								
Analytical Method: ASTM D2974								
Pace Analytical Services - Minneapolis								
Percent Moisture	3.8	%	0.10	1		10/12/23 15:29		N2

## REPORT OF LABORATORY ANALYSIS

This report shall not be reproduced, except in full,  
without the written consent of Pace Analytical Services, LLC.



## ANALYTICAL RESULTS

Project: B1903316.02 The Heights

Pace Project No.: 10671761

Sample: 5th Tee SW-A Lab ID: 10671761014 Collected: 10/09/23 15:15 Received: 10/10/23 10:08 Matrix: Solid

Results reported on a "dry weight" basis and are adjusted for percent moisture, sample size and any dilutions.

Parameters	Results	Units	Report Limit	DF	Prepared	Analyzed	CAS No.	Qual
<b>7471B Mercury</b>								
Analytical Method: EPA 7471B Preparation Method: EPA 7471B								
Pace Analytical Services - Minneapolis								
Mercury	0.56	mg/kg	0.022	1	10/13/23 10:50	10/17/23 13:59	7439-97-6	
<b>Dry Weight / %M by ASTM D2974</b>								
Analytical Method: ASTM D2974								
Pace Analytical Services - Minneapolis								
Percent Moisture	13.9	%	0.10	1		10/12/23 15:30		N2

## REPORT OF LABORATORY ANALYSIS

This report shall not be reproduced, except in full,  
without the written consent of Pace Analytical Services, LLC.



## ANALYTICAL RESULTS

Project: B1903316.02 The Heights

Pace Project No.: 10671761

**Sample: 5th Tee SW-B**      **Lab ID: 10671761015**      Collected: 10/09/23 15:20      Received: 10/10/23 10:08      Matrix: Solid**Results reported on a "dry weight" basis and are adjusted for percent moisture, sample size and any dilutions.**

Parameters	Results	Units	Report Limit	DF	Prepared	Analyzed	CAS No.	Qual
<b>7471B Mercury</b>								
Analytical Method: EPA 7471B    Preparation Method: EPA 7471B								
Pace Analytical Services - Minneapolis								
Mercury	<b>0.97</b>	mg/kg	0.041	2	10/13/23 10:50	10/17/23 14:09	7439-97-6	
<b>Dry Weight / %M by ASTM D2974</b>								
Analytical Method: ASTM D2974								
Pace Analytical Services - Minneapolis								
Percent Moisture	<b>10.0</b>	%	0.10	1		10/12/23 15:30		N2

## REPORT OF LABORATORY ANALYSIS

This report shall not be reproduced, except in full,  
without the written consent of Pace Analytical Services, LLC.



## ANALYTICAL RESULTS

Project: B1903316.02 The Heights

Pace Project No.: 10671761

**Sample: 5th Tee SW-C**      **Lab ID: 10671761016**      Collected: 10/09/23 15:25      Received: 10/10/23 10:08      Matrix: Solid**Results reported on a "dry weight" basis and are adjusted for percent moisture, sample size and any dilutions.**

Parameters	Results	Units	Report Limit	DF	Prepared	Analyzed	CAS No.	Qual
<b>7471B Mercury</b>								
Analytical Method: EPA 7471B    Preparation Method: EPA 7471B								
Pace Analytical Services - Minneapolis								
Mercury	<b>0.097</b>	mg/kg	0.020	1	10/13/23 10:50	10/17/23 14:02	7439-97-6	
<b>Dry Weight / %M by ASTM D2974</b>								
Analytical Method: ASTM D2974								
Pace Analytical Services - Minneapolis								
Percent Moisture	<b>11.1</b>	%	0.10	1		10/12/23 15:30		N2

## REPORT OF LABORATORY ANALYSIS

This report shall not be reproduced, except in full,  
without the written consent of Pace Analytical Services, LLC.





## ANALYTICAL RESULTS

Project: B1903316.02 The Heights

Pace Project No.: 10671761

Sample: 5th Tee SW-D Lab ID: 10671761017 Collected: 10/09/23 15:30 Received: 10/10/23 10:08 Matrix: Solid

Results reported on a "dry weight" basis and are adjusted for percent moisture, sample size and any dilutions.

Parameters	Results	Units	Report Limit	DF	Prepared	Analyzed	CAS No.	Qual
<b>7471B Mercury</b>								
Analytical Method: EPA 7471B Preparation Method: EPA 7471B								
Pace Analytical Services - Minneapolis								
Mercury	0.099	mg/kg	0.020	1	10/13/23 10:50	10/17/23 14:04	7439-97-6	
<b>Dry Weight / %M by ASTM D2974</b>								
Analytical Method: ASTM D2974								
Pace Analytical Services - Minneapolis								
Percent Moisture	10.0	%	0.10	1		10/12/23 15:31		N2

## REPORT OF LABORATORY ANALYSIS

This report shall not be reproduced, except in full,  
without the written consent of Pace Analytical Services, LLC.



## ANALYTICAL RESULTS

Project: B1903316.02 The Heights

Pace Project No.: 10671761

**Sample: 5th Tee Base A**      **Lab ID: 10671761018**      Collected: 10/09/23 15:40      Received: 10/10/23 10:08      Matrix: Solid**Results reported on a "dry weight" basis and are adjusted for percent moisture, sample size and any dilutions.**

Parameters	Results	Units	Report Limit	DF	Prepared	Analyzed	CAS No.	Qual
<b>7471B Mercury</b>								
Analytical Method: EPA 7471B    Preparation Method: EPA 7471B								
Pace Analytical Services - Minneapolis								
Mercury	<b>0.85</b>	mg/kg	0.022	1	10/13/23 10:50	10/17/23 14:05	7439-97-6	
<b>Dry Weight / %M by ASTM D2974</b>								
Analytical Method: ASTM D2974								
Pace Analytical Services - Minneapolis								
Percent Moisture	<b>10.7</b>	%	0.10	1		10/12/23 15:31		N2

## REPORT OF LABORATORY ANALYSIS

This report shall not be reproduced, except in full,  
without the written consent of Pace Analytical Services, LLC.



## ANALYTICAL RESULTS

Project: B1903316.02 The Heights

Pace Project No.: 10671761

Sample: 5th Tee Base B Lab ID: 10671761019 Collected: 10/09/23 15:45 Received: 10/10/23 10:08 Matrix: Solid

Results reported on a "dry weight" basis and are adjusted for percent moisture, sample size and any dilutions.

Parameters	Results	Units	Report Limit	DF	Prepared	Analyzed	CAS No.	Qual
<b>7471B Mercury</b>								
Analytical Method: EPA 7471B Preparation Method: EPA 7471B								
Pace Analytical Services - Minneapolis								
Mercury	0.28	mg/kg	0.021	1	10/13/23 10:50	10/17/23 14:07	7439-97-6	
<b>Dry Weight / %M by ASTM D2974</b>								
Analytical Method: ASTM D2974								
Pace Analytical Services - Minneapolis								
Percent Moisture	8.3	%	0.10	1		10/12/23 15:31		N2

## REPORT OF LABORATORY ANALYSIS

This report shall not be reproduced, except in full,  
without the written consent of Pace Analytical Services, LLC.



## ANALYTICAL RESULTS

Project: B1903316.02 The Heights

Pace Project No.: 10671761

**Sample: 5th Tee Base C**      **Lab ID: 10671761020**      Collected: 10/09/23 15:50      Received: 10/10/23 10:08      Matrix: Solid**Results reported on a "dry weight" basis and are adjusted for percent moisture, sample size and any dilutions.**

Parameters	Results	Units	Report Limit	DF	Prepared	Analyzed	CAS No.	Qual
<b>7471B Mercury</b>								
Analytical Method: EPA 7471B    Preparation Method: EPA 7471B								
Pace Analytical Services - Minneapolis								
Mercury	<b>0.045</b>	mg/kg	0.021	1	10/13/23 10:50	10/17/23 12:18	7439-97-6	
<b>Dry Weight / %M by ASTM D2974</b>								
Analytical Method: ASTM D2974								
Pace Analytical Services - Minneapolis								
Percent Moisture	<b>8.5</b>	%	0.10	1		10/12/23 15:31		N2

## REPORT OF LABORATORY ANALYSIS

This report shall not be reproduced, except in full,  
without the written consent of Pace Analytical Services, LLC.



## ANALYTICAL RESULTS

Project: B1903316.02 The Heights

Pace Project No.: 10671761

Sample: 5th Tee Base D Lab ID: 10671761021 Collected: 10/09/23 15:55 Received: 10/10/23 10:08 Matrix: Solid

Results reported on a "dry weight" basis and are adjusted for percent moisture, sample size and any dilutions.

Parameters	Results	Units	Report Limit	DF	Prepared	Analyzed	CAS No.	Qual
<b>7471B Mercury</b>								
Analytical Method: EPA 7471B Preparation Method: EPA 7471B								
Pace Analytical Services - Minneapolis								
Mercury	0.13	mg/kg	0.021	1	10/13/23 10:50	10/17/23 12:23	7439-97-6	
<b>Dry Weight / %M by ASTM D2974</b>								
Analytical Method: ASTM D2974								
Pace Analytical Services - Minneapolis								
Percent Moisture	11.8	%	0.10	1		10/12/23 12:22		N2

## REPORT OF LABORATORY ANALYSIS

This report shall not be reproduced, except in full,  
without the written consent of Pace Analytical Services, LLC.



## QUALITY CONTROL DATA

Project: B1903316.02 The Heights

Pace Project No.: 10671761

QC Batch:	911139	Analysis Method:	EPA 7471B
QC Batch Method:	EPA 7471B	Analysis Description:	7471B Mercury Solids
		Laboratory:	Pace Analytical Services - Minneapolis
Associated Lab Samples:	10671761001, 10671761002, 10671761003, 10671761004, 10671761005, 10671761006, 10671761007, 10671761008, 10671761009, 10671761010, 10671761011, 10671761012, 10671761013, 10671761014, 10671761015, 10671761016, 10671761017, 10671761018, 10671761019		

METHOD BLANK:	4795596	Matrix:	Solid
Associated Lab Samples:	10671761001, 10671761002, 10671761003, 10671761004, 10671761005, 10671761006, 10671761007, 10671761008, 10671761009, 10671761010, 10671761011, 10671761012, 10671761013, 10671761014, 10671761015, 10671761016, 10671761017, 10671761018, 10671761019		

Parameter	Units	Blank Result	Reporting Limit	Analyzed	Qualifiers
Mercury	mg/kg	ND	0.017	10/17/23 13:23	

LABORATORY CONTROL SAMPLE:	4795597					
Parameter	Units	Spike Conc.	LCS Result	LCS % Rec	% Rec Limits	Qualifiers
Mercury	mg/kg	0.46	0.45	97	80-120	

MATRIX SPIKE & MATRIX SPIKE DUPLICATE:	4795598			4795599								
Parameter	Units	10671761001 Result	MS Spike Conc.	MSD Spike Conc.	MS Result	MSD Result	MS % Rec	MSD % Rec	% Rec Limits	RPD	Max RPD	Qual
Mercury	mg/kg	0.039	0.5	0.47	0.54	0.52	101	102	80-120	4	20	

Results presented on this page are in the units indicated by the "Units" column except where an alternate unit is presented to the right of the result.

## REPORT OF LABORATORY ANALYSIS

This report shall not be reproduced, except in full,  
without the written consent of Pace Analytical Services, LLC.



## QUALITY CONTROL DATA

Project: B1903316.02 The Heights

Pace Project No.: 10671761

QC Batch: 911140

Analysis Method: EPA 7471B

QC Batch Method: EPA 7471B

Analysis Description: 7471B Mercury Solids

Laboratory: Pace Analytical Services - Minneapolis

Associated Lab Samples: 10671761020, 10671761021

METHOD BLANK: 4795600

Matrix: Solid

Associated Lab Samples: 10671761020, 10671761021

Parameter	Units	Blank Result	Reporting Limit	Analyzed	Qualifiers
Mercury	mg/kg	ND	0.020	10/17/23 12:14	

LABORATORY CONTROL SAMPLE: 4795601

Parameter	Units	Spike Conc.	LCS Result	LCS % Rec	% Rec Limits	Qualifiers
Mercury	mg/kg	0.45	0.46	102	80-120	

MATRIX SPIKE &amp; MATRIX SPIKE DUPLICATE: 4795602 4795603

Parameter	Units	10671761020 Result	MS Spike Conc.	MSD Spike Conc.	MS Result	MSD Result	MS % Rec	MSD % Rec	% Rec Limits	RPD	Max RPD	Qual
Mercury	mg/kg	0.045	0.48	0.51	0.52	0.57	98	102	80-120	9	20	

Results presented on this page are in the units indicated by the "Units" column except where an alternate unit is presented to the right of the result.

## REPORT OF LABORATORY ANALYSIS

This report shall not be reproduced, except in full,  
without the written consent of Pace Analytical Services, LLC.



## QUALITY CONTROL DATA

Project: B1903316.02 The Heights

Pace Project No.: 10671761

QC Batch: 911303

Analysis Method: ASTM D2974

QC Batch Method: ASTM D2974

Analysis Description: Dry Weight / %M by ASTM D2974

Laboratory: Pace Analytical Services - Minneapolis

Associated Lab Samples: 10671761021

SAMPLE DUPLICATE: 4797084

Parameter	Units	10671613002 Result	Dup Result	RPD	Max RPD	Qualifiers
Percent Moisture	%	44.0	38.5	13	30	N2

SAMPLE DUPLICATE: 4797249

Parameter	Units	10671798006 Result	Dup Result	RPD	Max RPD	Qualifiers
Percent Moisture	%	11.9	11.6	3	30	N2

Results presented on this page are in the units indicated by the "Units" column except where an alternate unit is presented to the right of the result.

## REPORT OF LABORATORY ANALYSIS

This report shall not be reproduced, except in full,  
without the written consent of Pace Analytical Services, LLC.





## QUALITY CONTROL DATA

Project: B1903316.02 The Heights

Pace Project No.: 10671761

QC Batch:	911305	Analysis Method:	ASTM D2974
QC Batch Method:	ASTM D2974	Analysis Description:	Dry Weight / %M by ASTM D2974
		Laboratory:	Pace Analytical Services - Minneapolis
Associated Lab Samples:	10671761001, 10671761002, 10671761003, 10671761004, 10671761005, 10671761006, 10671761007, 10671761008, 10671761009, 10671761010, 10671761011, 10671761012, 10671761013, 10671761014, 10671761015, 10671761016, 10671761017, 10671761018, 10671761019, 10671761020		

SAMPLE DUPLICATE: 4796568

Parameter	Units	10671761001 Result	Dup Result	RPD	Max RPD	Qualifiers
Percent Moisture	%	4.9	4.9	1	30	N2

SAMPLE DUPLICATE: 4796569

Parameter	Units	10671761011 Result	Dup Result	RPD	Max RPD	Qualifiers
Percent Moisture	%	4.4	4.7	6	30	N2

Results presented on this page are in the units indicated by the "Units" column except where an alternate unit is presented to the right of the result.

## REPORT OF LABORATORY ANALYSIS

This report shall not be reproduced, except in full,  
without the written consent of Pace Analytical Services, LLC.



## QUALIFIERS

Project: B1903316.02 The Heights

Pace Project No.: 10671761

### DEFINITIONS

DF - Dilution Factor, if reported, represents the factor applied to the reported data due to dilution of the sample aliquot.

ND - Not Detected at or above adjusted reporting limit.

TNTC - Too Numerous To Count

J - Estimated concentration above the adjusted method detection limit and below the adjusted reporting limit.

MDL - Adjusted Method Detection Limit.

PQL - Practical Quantitation Limit.

RL - Reporting Limit - The lowest concentration value that meets project requirements for quantitative data with known precision and bias for a specific analyte in a specific matrix.

S - Surrogate

1,2-Diphenylhydrazine decomposes to and cannot be separated from Azobenzene using Method 8270. The result for each analyte is a combined concentration.

Consistent with EPA guidelines, unrounded data are displayed and have been used to calculate % recovery and RPD values.

LCS(D) - Laboratory Control Sample (Duplicate)

MS(D) - Matrix Spike (Duplicate)

DUP - Sample Duplicate

RPD - Relative Percent Difference

NC - Not Calculable.

SG - Silica Gel - Clean-Up

U - Indicates the compound was analyzed for, but not detected.

N-Nitrosodiphenylamine decomposes and cannot be separated from Diphenylamine using Method 8270. The result reported for each analyte is a combined concentration.

Reported results are not rounded until the final step prior to reporting. Therefore, calculated parameters that are typically reported as "Total" may vary slightly from the sum of the reported component parameters.

Pace Analytical is TNI accredited. Contact your Pace PM for the current list of accredited analytes.

TNI - The NELAC Institute.

### ANALYTE QUALIFIERS

N2 The lab does not hold NELAC/TNI accreditation for this parameter but other accreditations/certifications may apply. A complete list of accreditations/certifications is available upon request.

## REPORT OF LABORATORY ANALYSIS

This report shall not be reproduced, except in full,  
without the written consent of Pace Analytical Services, LLC.



## QUALITY CONTROL DATA CROSS REFERENCE TABLE

Project: B1903316.02 The Heights

Pace Project No.: 10671761

Lab ID	Sample ID	QC Batch Method	QC Batch	Analytical Method	Analytical Batch
10671761001	6th Tee Rough Base A	EPA 7471B	911139	EPA 7471B	912072
10671761002	6th Tee Rough Base B	EPA 7471B	911139	EPA 7471B	912072
10671761003	6th Tee Rough Base C	EPA 7471B	911139	EPA 7471B	912072
10671761004	6th Tee Rough Base D	EPA 7471B	911139	EPA 7471B	912072
10671761005	6th Tee Rough SW-A.1	EPA 7471B	911139	EPA 7471B	912072
10671761006	6th Tee SW-A.1	EPA 7471B	911139	EPA 7471B	912072
10671761007	6th Tee SW-B.1	EPA 7471B	911139	EPA 7471B	912072
10671761008	5th Hole Rough SW-B.1	EPA 7471B	911139	EPA 7471B	912072
10671761009	5th Hole Rough Base A	EPA 7471B	911139	EPA 7471B	912072
10671761010	5th Hole Rough Base B	EPA 7471B	911139	EPA 7471B	912072
10671761011	5th Hole Rough Base C	EPA 7471B	911139	EPA 7471B	912072
10671761012	5th Hole Rough Base D	EPA 7471B	911139	EPA 7471B	912072
10671761013	6th Hole Rough Base	EPA 7471B	911139	EPA 7471B	912072
10671761014	5th Tee SW-A	EPA 7471B	911139	EPA 7471B	912072
10671761015	5th Tee SW-B	EPA 7471B	911139	EPA 7471B	912072
10671761016	5th Tee SW-C	EPA 7471B	911139	EPA 7471B	912072
10671761017	5th Tee SW-D	EPA 7471B	911139	EPA 7471B	912072
10671761018	5th Tee Base A	EPA 7471B	911139	EPA 7471B	912072
10671761019	5th Tee Base B	EPA 7471B	911139	EPA 7471B	912072
10671761020	5th Tee Base C	EPA 7471B	911140	EPA 7471B	912075
10671761021	5th Tee Base D	EPA 7471B	911140	EPA 7471B	912075
10671761001	6th Tee Rough Base A	ASTM D2974	911305		
10671761002	6th Tee Rough Base B	ASTM D2974	911305		
10671761003	6th Tee Rough Base C	ASTM D2974	911305		
10671761004	6th Tee Rough Base D	ASTM D2974	911305		
10671761005	6th Tee Rough SW-A.1	ASTM D2974	911305		
10671761006	6th Tee SW-A.1	ASTM D2974	911305		
10671761007	6th Tee SW-B.1	ASTM D2974	911305		
10671761008	5th Hole Rough SW-B.1	ASTM D2974	911305		
10671761009	5th Hole Rough Base A	ASTM D2974	911305		
10671761010	5th Hole Rough Base B	ASTM D2974	911305		
10671761011	5th Hole Rough Base C	ASTM D2974	911305		
10671761012	5th Hole Rough Base D	ASTM D2974	911305		
10671761013	6th Hole Rough Base	ASTM D2974	911305		
10671761014	5th Tee SW-A	ASTM D2974	911305		
10671761015	5th Tee SW-B	ASTM D2974	911305		
10671761016	5th Tee SW-C	ASTM D2974	911305		
10671761017	5th Tee SW-D	ASTM D2974	911305		
10671761018	5th Tee Base A	ASTM D2974	911305		
10671761019	5th Tee Base B	ASTM D2974	911305		
10671761020	5th Tee Base C	ASTM D2974	911305		
10671761021	5th Tee Base D	ASTM D2974	911303		

## REPORT OF LABORATORY ANALYSIS

This report shall not be reproduced, except in full,  
without the written consent of Pace Analytical Services, LLC.







# CHAIN-OF-CUSTODY Analytical Request Document

Chain-of-Custody is a LEGAL DOCUMENT - Complete all relevant fields

Company:

**Braun Intertec**

Address: 11001 Hampshire Avenue South, Minneapolis, MN 55438

Billing Information:

Same as Client Info

Report To: **Mark Keefer**

Site Collection Info/Address:

Copy To: **Tom Einberger**

Email To:

Customer Project Name/Number:

**The Heights Development / B1903316.02**

State: **County/City:** **MN / Maplewood** [ ] PT [ ] MT [ ] CT [ ] ET

Site/Facility ID #:

**The Heights Development**

Compliance Monitoring? [ ] Yes [X] No

Purchase Order #:

Quote #:

Turnaround Date Required:

**5-Day RUSH TAT**

Rush: [ ] Same Day [ ] Next Day [X] 1-2 Day [ ] 3 Day [ ] 4 Day [ ] 5 Day

Field Filtered (if applicable): [ ] Yes [ ] No

Analysis:

Sample Disposal: [ ] Dispose as appropriate [ ] Return [ ] Archive [ ] Hold

Expedite Charges Apply

\* Matrix Codes (Insert in Matrix box below): Drinking Water (DW), Ground Water (GW), Wastewater (WW), Product (P), Soil/Solid (SL), Oil (OL), Wipe (WP), Air (AR), Tissue (TS), Bioassay (B), Vapor (V), Other (OT)

Customer Sample ID

Matrix \*

Comp / Grab

Collected (or Composite Start)

Date

Time

Composite End

Date

Time

Res

Cl

# of Ctns

2

5th Tee Base D

SL

COMP

10/9/23

15:55

Wet Blue Dry None

Type of Ice Used:

Packing Material Used:

Radchem sample(s) screened (<500 cpm): Y N NA

Received by/Company: (Signature)

Date/Time:

10/10/23 12:00

Received by/Company: (Signature)

Date/Time:

10/10/23 12:00

Received by/Company: (Signature)

Date/Time:

10/10/23 12:00

Received by/Company: (Signature)

Date/Time:

10/10/23 12:00

LAB USE ONLY - Affix Workorder/Login Label Here or List Pace Workorder Number or MTJL Log-In Number Here

## ALL SHADED AREAS are for LAB USE ONLY

Container Preservative Type \*\*

Lab Project Manager:

\*\* Preservative Types: (1) nitric acid, (2) sulfuric acid, (3) hydrochloric acid, (4) sodium hydroxide, (5) zinc acetate, (6) methanol, (7) sodium bisulfate, (8) sodium thiosulfate, (9) hexane, (A) ascorbic acid, (B) ammonium sulfate, (C) ammonium hydroxide, (D) TSP, (U) Unpreserved, (O) Other

Analyses

Lab Sample Receipt Checklist:

Custody Seals Present/Intact Y N NA  
Custody Signatures Present Y N NA  
Collector Signatures Present Y N NA  
Bottles Intact Y N NA  
Correct Bottles Y N NA  
Sufficient Volume Y N NA  
Samples Received on Ice Y N NA  
VQA - Headspace Acceptable Y N NA  
USDA Regulated Soils Y N NA  
Samples in Holding Time Y N NA  
Residual Chlorine Present Y N NA  
Cl Strips: Y N NA  
Sample pH Acceptable Y N NA  
pH Strips: Y N NA  
Sulfide Present Y N NA  
Lead Acetate Strips: Y N NA

LAB USE ONLY:  
Lab Sample # / Comments:

021

Mercury by Method 7471

Lab Sample Temperature Info:

Temp Blank Received: Y N NA

Therm ID#:

Cooler 1 Temp Upon Receipt: °C

Cooler 1 Therm Corr. Factor: °C

Cooler 1 Corrected Temp: °C

Comments:

4.6 77

Trip Blank Received: Y N NA

HCL MeOH TSP Other

Non Conformance(s):

YES / NO

Page: 2

of: 3

Effective Date: 4/14/2023

Sample Condition  
Upon Receipt

Client Name:

Braun Inter-cc

Project #:

WO#: 10671761

PM: BGB

Due Date: 10/19/23

CLIENT: Braun-BLM

Courier: ☐ FedEx ☐ UPS ☐ USPS ☒ Client  
☐ Pace ☐ Speedee ☐ Commercial☐ See Exceptions  
ENV-FRM-MIN4-0142

Tracking Number: \_\_\_\_\_

Custody Seal on Cooler/Box Present? ☐ Yes ☒ No

BN2 10/11/23

Biological Tissue Frozen? ☐ Yes ☐ No ☒ N/APacking Material: ☐ Bubble Wrap ☒ Bubble Bags ☐ None ☐ OtherTemp Blank? ☒ Yes ☐ NoThermometer: ☐ T1 (0461) ☐ T2 (0436) ☐ T3 (0459) ☐ T4 (0402) ☐ T5 (0178)  
☐ T6 (0235) ☒ T7 (0042) ☐ T8 (0775) ☐ T9 (0727) ☐ 01339252/1710Type of Ice: ☒ Wet ☐ Blue ☐ Dry ☐ None  
☐ MeltedDid Samples Originate in West Virginia? ☐ Yes ☒ NoWere All Container Temps Taken? ☐ Yes ☐ No ☒ N/A

Temp should be above freezing to 6 °C

Cooler temp Read w/Temp Blank: 4.6 °C

Average Corrected Temp

(no temp blank only): \_\_\_\_\_ °C

Correction Factor: 0.2+Cooler Temp Corrected w/temp blank: 4.8 °C☐ See Exceptions ENV-FRM-MIN4-0142 ☐ 1 ContainerUSDA Regulated Soil: (☐ N/A, water sample/other: \_\_\_\_\_)Date/Initials of Person Examining Contents: Mac 10-10-23Did samples originate in a quarantine zone within the United States: AL, AR, AZ CA, FL, GA, ID, LA, MS, NC, NM, NY, OK, OR, SC, TN, TX, or VA (check maps)? ☐ Yes ☒ NoDid samples originate from a foreign source (internationally, including Hawaii and Puerto Rico)? ☐ Yes ☒ No

BN2 10/11/23

If Yes to either question, fill out a Regulated Soil Checklist (ENV-FRM-MIN4-0154) and include with SCUR/COC paperwork.

Location (Check one):	<input type="checkbox"/> Duluth	<input checked="" type="checkbox"/> Minneapolis	<input type="checkbox"/> Virginia	COMMENTS
Chain of Custody Present and Filled Out?	<input checked="" type="checkbox"/> Yes	<input type="checkbox"/> No		1.
Chain of Custody Relinquished?	<input checked="" type="checkbox"/> Yes	<input type="checkbox"/> No		2.
Sampler Name and/or Signature on COC?	<input checked="" type="checkbox"/> Yes	<input type="checkbox"/> No	<input type="checkbox"/> N/A	3.
Samples Arrived within Hold Time?	<input checked="" type="checkbox"/> Yes	<input type="checkbox"/> No		4. If fecal: <input type="checkbox"/> <8 hrs <input type="checkbox"/> >8 hr, <24 <input type="checkbox"/> No
Short Hold Time Analysis (<72 hr)?	<input type="checkbox"/> Yes	<input checked="" type="checkbox"/> No		5. <input type="checkbox"/> Fecal Coliform <input type="checkbox"/> HPC <input type="checkbox"/> Total Coliform/E.coli <input type="checkbox"/> BOD/cBOD <input type="checkbox"/> Hex Chrom <input type="checkbox"/> Turbidity <input type="checkbox"/> Nitrate <input type="checkbox"/> Nitrite <input type="checkbox"/> Orthophos <input type="checkbox"/> Other
Rush Turn Around Time Requested?	<input checked="" type="checkbox"/> Yes	<input type="checkbox"/> No		6.
Sufficient Sample Volume?	<input checked="" type="checkbox"/> Yes	<input type="checkbox"/> No		7.
Correct Containers Used?	<input checked="" type="checkbox"/> Yes	<input type="checkbox"/> No	<input type="checkbox"/> N/A	8.
Pace Containers Used?	<input checked="" type="checkbox"/> Yes	<input type="checkbox"/> No		
Containers Intact?	<input checked="" type="checkbox"/> Yes	<input type="checkbox"/> No		9.
Field Filtered Volume Received for Dissolved Tests?	<input type="checkbox"/> Yes	<input type="checkbox"/> No	<input checked="" type="checkbox"/> N/A	10. Is sediment visible in the dissolved container? <input type="checkbox"/> Yes <input type="checkbox"/> No
Is sufficient information available to reconcile the samples to the COC?	<input checked="" type="checkbox"/> Yes	<input type="checkbox"/> No		11. If no, write ID/Date/Time of container below: <input type="checkbox"/> See Exceptions ENV-FRM-MIN4-0142
Matrix: <input type="checkbox"/> Water <input checked="" type="checkbox"/> Soil <input type="checkbox"/> Oil <input type="checkbox"/> Other				
All containers needing acid/base preservation have been checked?	<input type="checkbox"/> Yes	<input type="checkbox"/> No	<input checked="" type="checkbox"/> N/A	12. Sample # <input type="checkbox"/> NaOH <input type="checkbox"/> HNO3 <input type="checkbox"/> H2SO4 <input type="checkbox"/> Zinc Acetate
All containers needing preservation are found to be in compliance with EPA recommendation? (HNO3, H2SO4, <2pH, NaOH >9 Sulfide, NaOH >10 Cyanide)	<input type="checkbox"/> Yes	<input type="checkbox"/> No	<input checked="" type="checkbox"/> N/A	
Exceptions: VOA, Coliform, TOC/DOC Oil and Grease, DRO/8015 (water) and Dioxins/PFAS (*If adding preservative to a container, it must be added to associated field and equipment blanks--verify with PM first.)	<input type="checkbox"/> Yes	<input type="checkbox"/> No	<input checked="" type="checkbox"/> N/A	Positive for Residual Chlorine? <input type="checkbox"/> Yes <input type="checkbox"/> No <input type="checkbox"/> See Exceptions ENV-FRM-MIN4-0142
				pH Paper Lot #
				Residual Chlorine 0-6 Roll 0-6 Strip 0-14 Strip
Headspace in Methyl Mercury Container?	<input type="checkbox"/> Yes	<input type="checkbox"/> No	<input checked="" type="checkbox"/> N/A	13.
Extra labels present on soil VOA or WIDRO containers?	<input type="checkbox"/> Yes	<input type="checkbox"/> No	<input checked="" type="checkbox"/> N/A	14. <input type="checkbox"/> See Exceptions ENV-FRM-MIN4-0142
Headspace in VOA Vials (greater than 6mm)?	<input type="checkbox"/> Yes	<input type="checkbox"/> No	<input checked="" type="checkbox"/> N/A	
3 Trip Blanks Present?	<input type="checkbox"/> Yes	<input type="checkbox"/> No	<input checked="" type="checkbox"/> N/A	15.
Trip Blank Custody Seals Present?	<input type="checkbox"/> Yes	<input type="checkbox"/> No	<input checked="" type="checkbox"/> N/A	Pace Trip Blank Lot # (if purchased): _____

## CLIENT NOTIFICATION/RESOLUTION

Field Data Required? ☐ Yes ☐ No

Person Contacted: \_\_\_\_\_

Date/Time: \_\_\_\_\_

Comments/Resolution: \_\_\_\_\_

Project Manager Review: \_\_\_\_\_

Bryan NguyenDate: 10/11/23

NOTE: Whenever there is a discrepancy affecting North Carolina compliance samples, a copy of this form will be sent to the North Carolina DEHNR Certification Office (i.e., out of hold, incorrect preservative, out of temp, incorrect containers).

Labeled By: ARLLine: 2



October 17, 2023

Mark Keefer  
Braun Intertec  
11001 Hampshire Ave S  
Bloomington, MN 55438

RE: Project: B1903316.02 The Heights  
Pace Project No.: 10671845

Dear Mark Keefer:

Enclosed are the analytical results for sample(s) received by the laboratory on October 11, 2023. The results relate only to the samples included in this report. Results reported herein conform to the applicable TNI/NELAC Standards and the laboratory's Quality Manual, where applicable, unless otherwise noted in the body of the report.

The test results provided in this final report were generated by each of the following laboratories within the Pace Network:

- Pace Analytical Services - Minneapolis

If you have any questions concerning this report, please feel free to contact me.

Sincerely,

A handwritten signature in cursive script, appearing to read "Brenna Bloome".

Brenna Bloome  
brenna.bloome@pacelabs.com  
(612)607-1700  
Project Manager

Enclosures



## REPORT OF LABORATORY ANALYSIS

This report shall not be reproduced, except in full,  
without the written consent of Pace Analytical Services, LLC.





## CERTIFICATIONS

Project: B1903316.02 The Heights

Pace Project No.: 10671845

---

**Pace Analytical Services, LLC - Minneapolis MN**

1700 Elm Street SE, Minneapolis, MN 55414

A2LA Certification #: 2926.01

Alabama Certification #: 40770

Alaska Contaminated Sites Certification #: 17-009

Alaska DW Certification #: MN00064

Arizona Certification #: AZ0014

Arkansas DW Certification #: MN00064

Arkansas WW Certification #: 88-0680

California Certification #: 2929

Colorado Certification #: MN00064

Connecticut Certification #: PH-0256

EPA Region 8 Tribal Water Systems+Wyoming DW  
Certification #: via MN 027-053-137

Florida Certification #: E87605

Georgia Certification #: 959

GMP+ Certification #: GMP050884

Hawaii Certification #: MN00064

Idaho Certification #: MN00064

Illinois Certification #: 200011

Indiana Certification #: C-MN-01

Iowa Certification #: 368

Kansas Certification #: E-10167

Kentucky DW Certification #: 90062

Kentucky WW Certification #: 90062

Louisiana DEQ Certification #: AI-03086

Louisiana DW Certification #: MN00064

Maine Certification #: MN00064

Maryland Certification #: 322

Michigan Certification #: 9909

Minnesota Certification #: 027-053-137

Minnesota Dept of Ag Approval: via MN 027-053-137

Minnesota Petrofund Registration #: 1240

Mississippi Certification #: MN00064

Missouri Certification #: 10100

Montana Certification #: CERT0092

Nebraska Certification #: NE-OS-18-06

Nevada Certification #: MN00064

New Hampshire Certification #: 2081

New Jersey Certification #: MN002

New York Certification #: 11647

North Carolina DW Certification #: 27700

North Carolina WW Certification #: 530

North Dakota Certification (A2LA) #: R-036

North Dakota Certification (MN) #: R-036

Ohio DW Certification #: 41244

Ohio VAP Certification (1700) #: CL101

Oklahoma Certification #: 9507

Oregon Primary Certification #: MN300001

Oregon Secondary Certification #: MN200001

Pennsylvania Certification #: 68-00563

Puerto Rico Certification #: MN00064

South Carolina Certification #: 74003001

Tennessee Certification #: TN02818

Texas Certification #: T104704192

Utah Certification #: MN00064

Vermont Certification #: VT-027053137

Virginia Certification #: 460163

Washington Certification #: C486

West Virginia DEP Certification #: 382

West Virginia DW Certification #: 9952 C

Wisconsin Certification #: 999407970

Wyoming UST Certification #: via A2LA 2926.01

USDA Permit #: P330-19-00208

---

## REPORT OF LABORATORY ANALYSIS

This report shall not be reproduced, except in full,  
without the written consent of Pace Analytical Services, LLC.



## SAMPLE SUMMARY

Project: B1903316.02 The Heights

Pace Project No.: 10671845

Lab ID	Sample ID	Matrix	Date Collected	Date Received
10671845001	13th Tee SW-A	Solid	10/10/23 10:45	10/11/23 11:15
10671845002	13th Tee SW-B	Solid	10/10/23 10:50	10/11/23 11:15
10671845003	13th Tee SW-C	Solid	10/10/23 10:55	10/11/23 11:15
10671845004	13th Tee SW-D	Solid	10/10/23 11:00	10/11/23 11:15
10671845005	13th Tee Base A	Solid	10/10/23 11:05	10/11/23 11:15
10671845006	13th Tee Base B	Solid	10/10/23 11:10	10/11/23 11:15
10671845007	13th Tee Base C	Solid	10/10/23 11:15	10/11/23 11:15
10671845008	13th Tee Base D	Solid	10/10/23 11:20	10/11/23 11:15
10671845009	14th Tee SW-A	Solid	10/10/23 14:15	10/11/23 11:15
10671845010	14th Tee SW-B	Solid	10/10/23 14:20	10/11/23 11:15
10671845011	14th Tee SW-C	Solid	10/10/23 14:25	10/11/23 11:15
10671845012	14th Tee SW-D	Solid	10/10/23 14:30	10/11/23 11:15
10671845013	14th Tee Base A	Solid	10/11/23 08:10	10/11/23 11:15
10671845014	14th Tee Base B	Solid	10/11/23 08:15	10/11/23 11:15
10671845015	14th Tee Base C	Solid	10/11/23 08:20	10/11/23 11:15
10671845016	14th Tee Base D	Solid	10/11/23 08:25	10/11/23 11:15

## REPORT OF LABORATORY ANALYSIS

This report shall not be reproduced, except in full,  
without the written consent of Pace Analytical Services, LLC.



## SAMPLE ANALYTE COUNT

Project: B1903316.02 The Heights

Pace Project No.: 10671845

Lab ID	Sample ID	Method	Analysts	Analytes Reported	Laboratory
10671845001	13th Tee SW-A	EPA 7471B	LMW	1	PASI-M
		ASTM D2974	JDL	1	PASI-M
10671845002	13th Tee SW-B	EPA 7471B	LMW	1	PASI-M
		ASTM D2974	JDL	1	PASI-M
10671845003	13th Tee SW-C	EPA 7471B	LMW	1	PASI-M
		ASTM D2974	JDL	1	PASI-M
10671845004	13th Tee SW-D	EPA 7471B	LMW	1	PASI-M
		ASTM D2974	JDL	1	PASI-M
10671845005	13th Tee Base A	EPA 7471B	LMW	1	PASI-M
		ASTM D2974	JDL	1	PASI-M
10671845006	13th Tee Base B	EPA 7471B	LMW	1	PASI-M
		ASTM D2974	JDL	1	PASI-M
10671845007	13th Tee Base C	EPA 7471B	LMW	1	PASI-M
		ASTM D2974	JDL	1	PASI-M
10671845008	13th Tee Base D	EPA 7471B	LMW	1	PASI-M
		ASTM D2974	JDL	1	PASI-M
10671845009	14th Tee SW-A	EPA 7471B	LMW	1	PASI-M
		ASTM D2974	JDL	1	PASI-M
10671845010	14th Tee SW-B	EPA 7471B	LMW	1	PASI-M
		ASTM D2974	JDL	1	PASI-M
10671845011	14th Tee SW-C	EPA 7471B	LMW	1	PASI-M
		ASTM D2974	JDL	1	PASI-M
10671845012	14th Tee SW-D	EPA 7471B	LMW	1	PASI-M
		ASTM D2974	JDL	1	PASI-M
10671845013	14th Tee Base A	EPA 7471B	LMW	1	PASI-M
		ASTM D2974	JDL	1	PASI-M
10671845014	14th Tee Base B	EPA 7471B	LMW	1	PASI-M
		ASTM D2974	JDL	1	PASI-M
10671845015	14th Tee Base C	EPA 7471B	LMW	1	PASI-M
		ASTM D2974	JDL	1	PASI-M
10671845016	14th Tee Base D	EPA 7471B	LMW	1	PASI-M
		ASTM D2974	JDL	1	PASI-M

PASI-M = Pace Analytical Services - Minneapolis

## REPORT OF LABORATORY ANALYSIS

This report shall not be reproduced, except in full,  
without the written consent of Pace Analytical Services, LLC.



## SUMMARY OF DETECTION

Project: B1903316.02 The Heights

Pace Project No.: 10671845

Lab Sample ID Method	Client Sample ID Parameters	Result	Units	Report Limit	Analyzed	Qualifiers
<b>10671845001</b>	<b>13th Tee SW-A</b>					
EPA 7471B	Mercury	0.15	mg/kg	0.021	10/17/23 11:18	
ASTM D2974	Percent Moisture	15.7	%	0.10	10/13/23 13:01	N2
<b>10671845002</b>	<b>13th Tee SW-B</b>					
ASTM D2974	Percent Moisture	10.7	%	0.10	10/13/23 13:01	N2
<b>10671845003</b>	<b>13th Tee SW-C</b>					
EPA 7471B	Mercury	0.027	mg/kg	0.020	10/17/23 11:24	
ASTM D2974	Percent Moisture	13.6	%	0.10	10/13/23 13:01	N2
<b>10671845004</b>	<b>13th Tee SW-D</b>					
EPA 7471B	Mercury	0.067	mg/kg	0.020	10/17/23 11:26	
ASTM D2974	Percent Moisture	14.4	%	0.10	10/13/23 13:02	N2
<b>10671845005</b>	<b>13th Tee Base A</b>					
EPA 7471B	Mercury	0.048	mg/kg	0.021	10/17/23 11:28	
ASTM D2974	Percent Moisture	13.3	%	0.10	10/13/23 13:02	N2
<b>10671845006</b>	<b>13th Tee Base B</b>					
ASTM D2974	Percent Moisture	11.8	%	0.10	10/13/23 13:02	N2
<b>10671845007</b>	<b>13th Tee Base C</b>					
EPA 7471B	Mercury	0.020	mg/kg	0.019	10/17/23 11:34	
ASTM D2974	Percent Moisture	11.0	%	0.10	10/13/23 13:02	N2
<b>10671845008</b>	<b>13th Tee Base D</b>					
EPA 7471B	Mercury	0.037	mg/kg	0.021	10/17/23 11:36	
ASTM D2974	Percent Moisture	11.7	%	0.10	10/13/23 13:02	N2
<b>10671845009</b>	<b>14th Tee SW-A</b>					
EPA 7471B	Mercury	0.12	mg/kg	0.020	10/17/23 11:37	
ASTM D2974	Percent Moisture	13.3	%	0.10	10/13/23 13:03	N2
<b>10671845010</b>	<b>14th Tee SW-B</b>					
EPA 7471B	Mercury	0.076	mg/kg	0.020	10/17/23 11:39	
ASTM D2974	Percent Moisture	12.2	%	0.10	10/13/23 13:03	N2
<b>10671845011</b>	<b>14th Tee SW-C</b>					
EPA 7471B	Mercury	0.082	mg/kg	0.023	10/17/23 11:41	
ASTM D2974	Percent Moisture	13.5	%	0.10	10/13/23 13:03	N2
<b>10671845012</b>	<b>14th Tee SW-D</b>					
EPA 7471B	Mercury	0.11	mg/kg	0.023	10/17/23 11:42	
ASTM D2974	Percent Moisture	13.2	%	0.10	10/13/23 13:03	N2
<b>10671845013</b>	<b>14th Tee Base A</b>					
EPA 7471B	Mercury	0.099	mg/kg	0.021	10/17/23 11:44	
ASTM D2974	Percent Moisture	13.5	%	0.10	10/13/23 13:04	N2
<b>10671845014</b>	<b>14th Tee Base B</b>					
EPA 7471B	Mercury	0.32	mg/kg	0.022	10/17/23 11:45	
ASTM D2974	Percent Moisture	10.7	%	0.10	10/13/23 13:04	N2

## REPORT OF LABORATORY ANALYSIS

This report shall not be reproduced, except in full,  
without the written consent of Pace Analytical Services, LLC.

**SUMMARY OF DETECTION**

Project: B1903316.02 The Heights

Pace Project No.: 10671845

Lab Sample ID Method	Client Sample ID Parameters	Result	Units	Report Limit	Analyzed	Qualifiers
<b>10671845015</b>	<b>14th Tee Base C</b>					
EPA 7471B	Mercury	0.27	mg/kg	0.021	10/17/23 11:47	
ASTM D2974	Percent Moisture	10.1	%	0.10	10/13/23 13:04	N2
<b>10671845016</b>	<b>14th Tee Base D</b>					
EPA 7471B	Mercury	0.12	mg/kg	0.021	10/17/23 11:49	
ASTM D2974	Percent Moisture	12.7	%	0.10	10/13/23 13:04	N2

**REPORT OF LABORATORY ANALYSIS**

This report shall not be reproduced, except in full,  
without the written consent of Pace Analytical Services, LLC.



## PROJECT NARRATIVE

Project: B1903316.02 The Heights

Pace Project No.: 10671845

---

**Method:** EPA 7471B

**Description:** 7471B Mercury

**Client:** Braun Intertec Corporation

**Date:** October 17, 2023

### General Information:

16 samples were analyzed for EPA 7471B by Pace Analytical Services Minneapolis. All samples were received in acceptable condition with any exceptions noted below or on the chain-of custody and/or the sample condition upon receipt form (SCUR) attached at the end of this report.

### Hold Time:

The samples were analyzed within the method required hold times with any exceptions noted below.

### Sample Preparation:

The samples were prepared in accordance with EPA 7471B with any exceptions noted below.

### Initial Calibrations (including MS Tune as applicable):

All criteria were within method requirements with any exceptions noted below.

### Continuing Calibration:

All criteria were within method requirements with any exceptions noted below.

### Method Blank:

All analytes were below the report limit in the method blank, where applicable, with any exceptions noted below.

### Laboratory Control Spike:

All laboratory control spike compounds were within QC limits with any exceptions noted below.

### Matrix Spikes:

All percent recoveries and relative percent differences (RPDs) were within acceptance criteria with any exceptions noted below.

### Additional Comments:

This data package has been reviewed for quality and completeness and is approved for release.

## REPORT OF LABORATORY ANALYSIS

This report shall not be reproduced, except in full,  
without the written consent of Pace Analytical Services, LLC.



## ANALYTICAL RESULTS

Project: B1903316.02 The Heights

Pace Project No.: 10671845

**Sample: 13th Tee SW-A**      **Lab ID: 10671845001**      Collected: 10/10/23 10:45      Received: 10/11/23 11:15      Matrix: Solid**Results reported on a "dry weight" basis and are adjusted for percent moisture, sample size and any dilutions.**

Parameters	Results	Units	Report Limit	DF	Prepared	Analyzed	CAS No.	Qual
<b>7471B Mercury</b>								
Analytical Method: EPA 7471B    Preparation Method: EPA 7471B								
Pace Analytical Services - Minneapolis								
Mercury	<b>0.15</b>	mg/kg	0.021	1	10/13/23 09:48	10/17/23 11:18	7439-97-6	
<b>Dry Weight / %M by ASTM D2974</b>								
Analytical Method: ASTM D2974								
Pace Analytical Services - Minneapolis								
Percent Moisture	<b>15.7</b>	%	0.10	1		10/13/23 13:01		N2

## REPORT OF LABORATORY ANALYSIS

This report shall not be reproduced, except in full,  
without the written consent of Pace Analytical Services, LLC.



## ANALYTICAL RESULTS

Project: B1903316.02 The Heights

Pace Project No.: 10671845

**Sample: 13th Tee SW-B**      **Lab ID: 10671845002**      Collected: 10/10/23 10:50      Received: 10/11/23 11:15      Matrix: Solid**Results reported on a "dry weight" basis and are adjusted for percent moisture, sample size and any dilutions.**

Parameters	Results	Units	Report Limit	DF	Prepared	Analyzed	CAS No.	Qual
<b>7471B Mercury</b>								
Analytical Method: EPA 7471B    Preparation Method: EPA 7471B								
Pace Analytical Services - Minneapolis								
Mercury	ND	mg/kg	0.020	1	10/13/23 09:48	10/17/23 11:23	7439-97-6	
<b>Dry Weight / %M by ASTM D2974</b>								
Analytical Method: ASTM D2974								
Pace Analytical Services - Minneapolis								
Percent Moisture	10.7	%	0.10	1		10/13/23 13:01		N2

## REPORT OF LABORATORY ANALYSIS

This report shall not be reproduced, except in full,  
without the written consent of Pace Analytical Services, LLC.





## ANALYTICAL RESULTS

Project: B1903316.02 The Heights

Pace Project No.: 10671845

**Sample: 13th Tee SW-C**      **Lab ID: 10671845003**      Collected: 10/10/23 10:55      Received: 10/11/23 11:15      Matrix: Solid**Results reported on a "dry weight" basis and are adjusted for percent moisture, sample size and any dilutions.**

Parameters	Results	Units	Report Limit	DF	Prepared	Analyzed	CAS No.	Qual
<b>7471B Mercury</b>								
Analytical Method: EPA 7471B    Preparation Method: EPA 7471B								
Pace Analytical Services - Minneapolis								
Mercury	<b>0.027</b>	mg/kg	0.020	1	10/13/23 09:48	10/17/23 11:24	7439-97-6	
<b>Dry Weight / %M by ASTM D2974</b>								
Analytical Method: ASTM D2974								
Pace Analytical Services - Minneapolis								
Percent Moisture	<b>13.6</b>	%	0.10	1		10/13/23 13:01		N2

## REPORT OF LABORATORY ANALYSIS

This report shall not be reproduced, except in full,  
without the written consent of Pace Analytical Services, LLC.



## ANALYTICAL RESULTS

Project: B1903316.02 The Heights

Pace Project No.: 10671845

**Sample:** 13th Tee SW-D **Lab ID:** 10671845004 Collected: 10/10/23 11:00 Received: 10/11/23 11:15 Matrix: Solid**Results reported on a "dry weight" basis and are adjusted for percent moisture, sample size and any dilutions.**

Parameters	Results	Units	Report Limit	DF	Prepared	Analyzed	CAS No.	Qual
<b>7471B Mercury</b>								
Analytical Method: EPA 7471B Preparation Method: EPA 7471B								
Pace Analytical Services - Minneapolis								
Mercury	<b>0.067</b>	mg/kg	0.020	1	10/13/23 09:48	10/17/23 11:26	7439-97-6	
<b>Dry Weight / %M by ASTM D2974</b>								
Analytical Method: ASTM D2974								
Pace Analytical Services - Minneapolis								
Percent Moisture	<b>14.4</b>	%	0.10	1		10/13/23 13:02		N2

## REPORT OF LABORATORY ANALYSIS

This report shall not be reproduced, except in full,  
without the written consent of Pace Analytical Services, LLC.



## ANALYTICAL RESULTS

Project: B1903316.02 The Heights

Pace Project No.: 10671845

Sample: 13th Tee Base A Lab ID: 10671845005 Collected: 10/10/23 11:05 Received: 10/11/23 11:15 Matrix: Solid

Results reported on a "dry weight" basis and are adjusted for percent moisture, sample size and any dilutions.

Parameters	Results	Units	Report Limit	DF	Prepared	Analyzed	CAS No.	Qual
<b>7471B Mercury</b>								
Analytical Method: EPA 7471B Preparation Method: EPA 7471B								
Pace Analytical Services - Minneapolis								
Mercury	<b>0.048</b>	mg/kg	0.021	1	10/13/23 09:48	10/17/23 11:28	7439-97-6	
<b>Dry Weight / %M by ASTM D2974</b>								
Analytical Method: ASTM D2974								
Pace Analytical Services - Minneapolis								
Percent Moisture	<b>13.3</b>	%	0.10	1		10/13/23 13:02		N2

## REPORT OF LABORATORY ANALYSIS

This report shall not be reproduced, except in full,  
without the written consent of Pace Analytical Services, LLC.



## ANALYTICAL RESULTS

Project: B1903316.02 The Heights

Pace Project No.: 10671845

Sample: 13th Tee Base B Lab ID: 10671845006 Collected: 10/10/23 11:10 Received: 10/11/23 11:15 Matrix: Solid

Results reported on a "dry weight" basis and are adjusted for percent moisture, sample size and any dilutions.

Parameters	Results	Units	Report Limit	DF	Prepared	Analyzed	CAS No.	Qual
<b>7471B Mercury</b>								
Analytical Method: EPA 7471B Preparation Method: EPA 7471B								
Pace Analytical Services - Minneapolis								
Mercury	ND	mg/kg	0.021	1	10/13/23 09:48	10/17/23 11:29	7439-97-6	
<b>Dry Weight / %M by ASTM D2974</b>								
Analytical Method: ASTM D2974								
Pace Analytical Services - Minneapolis								
Percent Moisture	11.8	%	0.10	1		10/13/23 13:02		N2

## REPORT OF LABORATORY ANALYSIS

This report shall not be reproduced, except in full,  
without the written consent of Pace Analytical Services, LLC.



## ANALYTICAL RESULTS

Project: B1903316.02 The Heights

Pace Project No.: 10671845

**Sample: 13th Tee Base C**      **Lab ID: 10671845007**      Collected: 10/10/23 11:15      Received: 10/11/23 11:15      Matrix: Solid**Results reported on a "dry weight" basis and are adjusted for percent moisture, sample size and any dilutions.**

Parameters	Results	Units	Report Limit	DF	Prepared	Analyzed	CAS No.	Qual
<b>7471B Mercury</b>								
Analytical Method: EPA 7471B    Preparation Method: EPA 7471B								
Pace Analytical Services - Minneapolis								
Mercury	<b>0.020</b>	mg/kg	0.019	1	10/13/23 09:48	10/17/23 11:34	7439-97-6	
<b>Dry Weight / %M by ASTM D2974</b>								
Analytical Method: ASTM D2974								
Pace Analytical Services - Minneapolis								
Percent Moisture	<b>11.0</b>	%	0.10	1		10/13/23 13:02		N2

## REPORT OF LABORATORY ANALYSIS

This report shall not be reproduced, except in full,  
without the written consent of Pace Analytical Services, LLC.



## ANALYTICAL RESULTS

Project: B1903316.02 The Heights

Pace Project No.: 10671845

**Sample: 13th Tee Base D**      **Lab ID: 10671845008**      Collected: 10/10/23 11:20      Received: 10/11/23 11:15      Matrix: Solid**Results reported on a "dry weight" basis and are adjusted for percent moisture, sample size and any dilutions.**

Parameters	Results	Units	Report Limit	DF	Prepared	Analyzed	CAS No.	Qual
<b>7471B Mercury</b>								
Analytical Method: EPA 7471B    Preparation Method: EPA 7471B								
Pace Analytical Services - Minneapolis								
Mercury	<b>0.037</b>	mg/kg	0.021	1	10/13/23 09:48	10/17/23 11:36	7439-97-6	
<b>Dry Weight / %M by ASTM D2974</b>								
Analytical Method: ASTM D2974								
Pace Analytical Services - Minneapolis								
Percent Moisture	<b>11.7</b>	%	0.10	1		10/13/23 13:02		N2

## REPORT OF LABORATORY ANALYSIS

This report shall not be reproduced, except in full,  
without the written consent of Pace Analytical Services, LLC.



## ANALYTICAL RESULTS

Project: B1903316.02 The Heights

Pace Project No.: 10671845

**Sample: 14th Tee SW-A**      **Lab ID: 10671845009**      Collected: 10/10/23 14:15      Received: 10/11/23 11:15      Matrix: Solid**Results reported on a "dry weight" basis and are adjusted for percent moisture, sample size and any dilutions.**

Parameters	Results	Units	Report Limit	DF	Prepared	Analyzed	CAS No.	Qual
<b>7471B Mercury</b>								
Analytical Method: EPA 7471B    Preparation Method: EPA 7471B								
Pace Analytical Services - Minneapolis								
Mercury	<b>0.12</b>	mg/kg	0.020	1	10/13/23 09:48	10/17/23 11:37	7439-97-6	
<b>Dry Weight / %M by ASTM D2974</b>								
Analytical Method: ASTM D2974								
Pace Analytical Services - Minneapolis								
Percent Moisture	<b>13.3</b>	%	0.10	1		10/13/23 13:03		N2

## REPORT OF LABORATORY ANALYSIS

This report shall not be reproduced, except in full,  
without the written consent of Pace Analytical Services, LLC.



## ANALYTICAL RESULTS

Project: B1903316.02 The Heights

Pace Project No.: 10671845

Sample: 14th Tee SW-B Lab ID: 10671845010 Collected: 10/10/23 14:20 Received: 10/11/23 11:15 Matrix: Solid

Results reported on a "dry weight" basis and are adjusted for percent moisture, sample size and any dilutions.

Parameters	Results	Units	Report Limit	DF	Prepared	Analyzed	CAS No.	Qual
<b>7471B Mercury</b>								
Analytical Method: EPA 7471B Preparation Method: EPA 7471B								
Pace Analytical Services - Minneapolis								
Mercury	0.076	mg/kg	0.020	1	10/13/23 09:48	10/17/23 11:39	7439-97-6	
<b>Dry Weight / %M by ASTM D2974</b>								
Analytical Method: ASTM D2974								
Pace Analytical Services - Minneapolis								
Percent Moisture	12.2	%	0.10	1		10/13/23 13:03		N2

## REPORT OF LABORATORY ANALYSIS

This report shall not be reproduced, except in full,  
without the written consent of Pace Analytical Services, LLC.





## ANALYTICAL RESULTS

Project: B1903316.02 The Heights

Pace Project No.: 10671845

Sample: 14th Tee SW-C Lab ID: 10671845011 Collected: 10/10/23 14:25 Received: 10/11/23 11:15 Matrix: Solid

Results reported on a "dry weight" basis and are adjusted for percent moisture, sample size and any dilutions.

Parameters	Results	Units	Report Limit	DF	Prepared	Analyzed	CAS No.	Qual
<b>7471B Mercury</b>								
Analytical Method: EPA 7471B Preparation Method: EPA 7471B								
Pace Analytical Services - Minneapolis								
Mercury	<b>0.082</b>	mg/kg	0.023	1	10/13/23 09:48	10/17/23 11:41	7439-97-6	
<b>Dry Weight / %M by ASTM D2974</b>								
Analytical Method: ASTM D2974								
Pace Analytical Services - Minneapolis								
Percent Moisture	<b>13.5</b>	%	0.10	1		10/13/23 13:03		N2

## REPORT OF LABORATORY ANALYSIS

This report shall not be reproduced, except in full,  
without the written consent of Pace Analytical Services, LLC.



## ANALYTICAL RESULTS

Project: B1903316.02 The Heights

Pace Project No.: 10671845

Sample: 14th Tee SW-D Lab ID: 10671845012 Collected: 10/10/23 14:30 Received: 10/11/23 11:15 Matrix: Solid

Results reported on a "dry weight" basis and are adjusted for percent moisture, sample size and any dilutions.

Parameters	Results	Units	Report Limit	DF	Prepared	Analyzed	CAS No.	Qual
<b>7471B Mercury</b>								
Analytical Method: EPA 7471B Preparation Method: EPA 7471B								
Pace Analytical Services - Minneapolis								
Mercury	0.11	mg/kg	0.023	1	10/13/23 09:48	10/17/23 11:42	7439-97-6	
<b>Dry Weight / %M by ASTM D2974</b>								
Analytical Method: ASTM D2974								
Pace Analytical Services - Minneapolis								
Percent Moisture	13.2	%	0.10	1		10/13/23 13:03		N2

## REPORT OF LABORATORY ANALYSIS

This report shall not be reproduced, except in full,  
without the written consent of Pace Analytical Services, LLC.



## ANALYTICAL RESULTS

Project: B1903316.02 The Heights

Pace Project No.: 10671845

Sample: 14th Tee Base A Lab ID: 10671845013 Collected: 10/11/23 08:10 Received: 10/11/23 11:15 Matrix: Solid

Results reported on a "dry weight" basis and are adjusted for percent moisture, sample size and any dilutions.

Parameters	Results	Units	Report Limit	DF	Prepared	Analyzed	CAS No.	Qual
<b>7471B Mercury</b>								
Analytical Method: EPA 7471B Preparation Method: EPA 7471B								
Pace Analytical Services - Minneapolis								
Mercury	0.099	mg/kg	0.021	1	10/13/23 09:48	10/17/23 11:44	7439-97-6	
<b>Dry Weight / %M by ASTM D2974</b>								
Analytical Method: ASTM D2974								
Pace Analytical Services - Minneapolis								
Percent Moisture	13.5	%	0.10	1		10/13/23 13:04		N2

## REPORT OF LABORATORY ANALYSIS

This report shall not be reproduced, except in full,  
without the written consent of Pace Analytical Services, LLC.



## ANALYTICAL RESULTS

Project: B1903316.02 The Heights

Pace Project No.: 10671845

**Sample: 14th Tee Base B**      **Lab ID: 10671845014**      Collected: 10/11/23 08:15      Received: 10/11/23 11:15      Matrix: Solid**Results reported on a "dry weight" basis and are adjusted for percent moisture, sample size and any dilutions.**

Parameters	Results	Units	Report Limit	DF	Prepared	Analyzed	CAS No.	Qual
<b>7471B Mercury</b>								
Analytical Method: EPA 7471B    Preparation Method: EPA 7471B								
Pace Analytical Services - Minneapolis								
Mercury	<b>0.32</b>	mg/kg	0.022	1	10/13/23 09:48	10/17/23 11:45	7439-97-6	
<b>Dry Weight / %M by ASTM D2974</b>								
Analytical Method: ASTM D2974								
Pace Analytical Services - Minneapolis								
Percent Moisture	<b>10.7</b>	%	0.10	1		10/13/23 13:04		N2

## REPORT OF LABORATORY ANALYSIS

This report shall not be reproduced, except in full,  
without the written consent of Pace Analytical Services, LLC.



## ANALYTICAL RESULTS

Project: B1903316.02 The Heights

Pace Project No.: 10671845

**Sample: 14th Tee Base C**      **Lab ID: 10671845015**      Collected: 10/11/23 08:20      Received: 10/11/23 11:15      Matrix: Solid**Results reported on a "dry weight" basis and are adjusted for percent moisture, sample size and any dilutions.**

Parameters	Results	Units	Report Limit	DF	Prepared	Analyzed	CAS No.	Qual
<b>7471B Mercury</b>								
Analytical Method: EPA 7471B    Preparation Method: EPA 7471B								
Pace Analytical Services - Minneapolis								
Mercury	<b>0.27</b>	mg/kg	0.021	1	10/13/23 09:48	10/17/23 11:47	7439-97-6	
<b>Dry Weight / %M by ASTM D2974</b>								
Analytical Method: ASTM D2974								
Pace Analytical Services - Minneapolis								
Percent Moisture	<b>10.1</b>	%	0.10	1		10/13/23 13:04		N2

## REPORT OF LABORATORY ANALYSIS

This report shall not be reproduced, except in full,  
without the written consent of Pace Analytical Services, LLC.



## ANALYTICAL RESULTS

Project: B1903316.02 The Heights

Pace Project No.: 10671845

**Sample:** 14th Tee Base D **Lab ID:** 10671845016 Collected: 10/11/23 08:25 Received: 10/11/23 11:15 Matrix: Solid**Results reported on a "dry weight" basis and are adjusted for percent moisture, sample size and any dilutions.**

Parameters	Results	Units	Report Limit	DF	Prepared	Analyzed	CAS No.	Qual
<b>7471B Mercury</b>								
Analytical Method: EPA 7471B Preparation Method: EPA 7471B								
Pace Analytical Services - Minneapolis								
Mercury	0.12	mg/kg	0.021	1	10/13/23 09:48	10/17/23 11:49	7439-97-6	
<b>Dry Weight / %M by ASTM D2974</b>								
Analytical Method: ASTM D2974								
Pace Analytical Services - Minneapolis								
Percent Moisture	12.7	%	0.10	1		10/13/23 13:04		N2

## REPORT OF LABORATORY ANALYSIS

This report shall not be reproduced, except in full,  
without the written consent of Pace Analytical Services, LLC.



## QUALITY CONTROL DATA

Project: B1903316.02 The Heights

Pace Project No.: 10671845

QC Batch:	911327	Analysis Method:	EPA 7471B
QC Batch Method:	EPA 7471B	Analysis Description:	7471B Mercury Solids
		Laboratory:	Pace Analytical Services - Minneapolis
Associated Lab Samples:	10671845001, 10671845002, 10671845003, 10671845004, 10671845005, 10671845006, 10671845007, 10671845008, 10671845009, 10671845010, 10671845011, 10671845012, 10671845013, 10671845014, 10671845015, 10671845016		

METHOD BLANK: 4796632

Matrix: Solid

Associated Lab Samples: 10671845001, 10671845002, 10671845003, 10671845004, 10671845005, 10671845006, 10671845007, 10671845008, 10671845009, 10671845010, 10671845011, 10671845012, 10671845013, 10671845014, 10671845015, 10671845016

Parameter	Units	Blank Result	Reporting Limit	Analyzed	Qualifiers
Mercury	mg/kg	ND	0.018	10/17/23 11:15	

LABORATORY CONTROL SAMPLE: 4796633

Parameter	Units	Spike Conc.	LCS Result	LCS % Rec	% Rec Limits	Qualifiers
Mercury	mg/kg	0.47	0.48	100	80-120	

MATRIX SPIKE &amp; MATRIX SPIKE DUPLICATE: 4796634 4796635

Parameter	Units	10671845001 Result	MS Spike Conc.	MSD Spike Conc.	MS Result	MSD Result	MS % Rec	MSD % Rec	% Rec Limits	RPD	Max RPD	Qual
Mercury	mg/kg	0.15	0.53	0.56	0.66	0.63	96	85	80-120	5	20	

Results presented on this page are in the units indicated by the "Units" column except where an alternate unit is presented to the right of the result.

## REPORT OF LABORATORY ANALYSIS

This report shall not be reproduced, except in full,  
without the written consent of Pace Analytical Services, LLC.



## QUALITY CONTROL DATA

Project: B1903316.02 The Heights

Pace Project No.: 10671845

QC Batch: 911501

Analysis Method: ASTM D2974

QC Batch Method: ASTM D2974

Analysis Description: Dry Weight / %M by ASTM D2974

Laboratory: Pace Analytical Services - Minneapolis

Associated Lab Samples: 10671845001, 10671845002, 10671845003, 10671845004, 10671845005, 10671845006, 10671845007, 10671845008, 10671845009, 10671845010, 10671845011, 10671845012, 10671845013, 10671845014, 10671845015, 10671845016

SAMPLE DUPLICATE: 4797251

Parameter	Units	10671845001 Result	Dup Result	RPD	Max RPD	Qualifiers
Percent Moisture	%	15.7	16.5	5	30	N2

SAMPLE DUPLICATE: 4797252

Parameter	Units	10671845011 Result	Dup Result	RPD	Max RPD	Qualifiers
Percent Moisture	%	13.5	13.4	1	30	N2

Results presented on this page are in the units indicated by the "Units" column except where an alternate unit is presented to the right of the result.

## REPORT OF LABORATORY ANALYSIS

This report shall not be reproduced, except in full,  
without the written consent of Pace Analytical Services, LLC.





## QUALIFIERS

Project: B1903316.02 The Heights

Pace Project No.: 10671845

### DEFINITIONS

DF - Dilution Factor, if reported, represents the factor applied to the reported data due to dilution of the sample aliquot.

ND - Not Detected at or above adjusted reporting limit.

TNTC - Too Numerous To Count

J - Estimated concentration above the adjusted method detection limit and below the adjusted reporting limit.

MDL - Adjusted Method Detection Limit.

PQL - Practical Quantitation Limit.

RL - Reporting Limit - The lowest concentration value that meets project requirements for quantitative data with known precision and bias for a specific analyte in a specific matrix.

S - Surrogate

1,2-Diphenylhydrazine decomposes to and cannot be separated from Azobenzene using Method 8270. The result for each analyte is a combined concentration.

Consistent with EPA guidelines, unrounded data are displayed and have been used to calculate % recovery and RPD values.

LCS(D) - Laboratory Control Sample (Duplicate)

MS(D) - Matrix Spike (Duplicate)

DUP - Sample Duplicate

RPD - Relative Percent Difference

NC - Not Calculable.

SG - Silica Gel - Clean-Up

U - Indicates the compound was analyzed for, but not detected.

N-Nitrosodiphenylamine decomposes and cannot be separated from Diphenylamine using Method 8270. The result reported for each analyte is a combined concentration.

Reported results are not rounded until the final step prior to reporting. Therefore, calculated parameters that are typically reported as "Total" may vary slightly from the sum of the reported component parameters.

Pace Analytical is TNI accredited. Contact your Pace PM for the current list of accredited analytes.

TNI - The NELAC Institute.

### ANALYTE QUALIFIERS

N2 The lab does not hold NELAC/TNI accreditation for this parameter but other accreditations/certifications may apply. A complete list of accreditations/certifications is available upon request.

## REPORT OF LABORATORY ANALYSIS

This report shall not be reproduced, except in full,  
without the written consent of Pace Analytical Services, LLC.



## QUALITY CONTROL DATA CROSS REFERENCE TABLE

Project: B1903316.02 The Heights

Pace Project No.: 10671845

Lab ID	Sample ID	QC Batch Method	QC Batch	Analytical Method	Analytical Batch
10671845001	13th Tee SW-A	EPA 7471B	911327	EPA 7471B	912071
10671845002	13th Tee SW-B	EPA 7471B	911327	EPA 7471B	912071
10671845003	13th Tee SW-C	EPA 7471B	911327	EPA 7471B	912071
10671845004	13th Tee SW-D	EPA 7471B	911327	EPA 7471B	912071
10671845005	13th Tee Base A	EPA 7471B	911327	EPA 7471B	912071
10671845006	13th Tee Base B	EPA 7471B	911327	EPA 7471B	912071
10671845007	13th Tee Base C	EPA 7471B	911327	EPA 7471B	912071
10671845008	13th Tee Base D	EPA 7471B	911327	EPA 7471B	912071
10671845009	14th Tee SW-A	EPA 7471B	911327	EPA 7471B	912071
10671845010	14th Tee SW-B	EPA 7471B	911327	EPA 7471B	912071
10671845011	14th Tee SW-C	EPA 7471B	911327	EPA 7471B	912071
10671845012	14th Tee SW-D	EPA 7471B	911327	EPA 7471B	912071
10671845013	14th Tee Base A	EPA 7471B	911327	EPA 7471B	912071
10671845014	14th Tee Base B	EPA 7471B	911327	EPA 7471B	912071
10671845015	14th Tee Base C	EPA 7471B	911327	EPA 7471B	912071
10671845016	14th Tee Base D	EPA 7471B	911327	EPA 7471B	912071
10671845001	13th Tee SW-A	ASTM D2974	911501		
10671845002	13th Tee SW-B	ASTM D2974	911501		
10671845003	13th Tee SW-C	ASTM D2974	911501		
10671845004	13th Tee SW-D	ASTM D2974	911501		
10671845005	13th Tee Base A	ASTM D2974	911501		
10671845006	13th Tee Base B	ASTM D2974	911501		
10671845007	13th Tee Base C	ASTM D2974	911501		
10671845008	13th Tee Base D	ASTM D2974	911501		
10671845009	14th Tee SW-A	ASTM D2974	911501		
10671845010	14th Tee SW-B	ASTM D2974	911501		
10671845011	14th Tee SW-C	ASTM D2974	911501		
10671845012	14th Tee SW-D	ASTM D2974	911501		
10671845013	14th Tee Base A	ASTM D2974	911501		
10671845014	14th Tee Base B	ASTM D2974	911501		
10671845015	14th Tee Base C	ASTM D2974	911501		
10671845016	14th Tee Base D	ASTM D2974	911501		

## REPORT OF LABORATORY ANALYSIS

This report shall not be reproduced, except in full,  
without the written consent of Pace Analytical Services, LLC.





# CHAIN-OF-CUSTODY Analytical Request Document

Chain-of-Custody is a LEGAL DOCUMENT - Complete all relevant fields

Company:

**Braun Intertec**

Address: 11001 Hamgahiro Avenue South, Minneapolis, MN 55438

Report To: **Mark Keefer**

Email To:

Copy To: **Tom Einberger**

Site Collection Info/Address:

2200 Laporte Avenue East, Maplewood, MN

Customer Project Name/Number:

State: County/City: Time Zone Collected:

**MN / Maplewood { 1PT } MT { CT } { ET }**

Phone: 952-995-2013

Site/Facility ID #:

**The Heights Development / B1903316.02**

Compliance Mitigating?

[ ] Yes [X] No

Collected By (print):

**Tom Einberger**

Quote #:

Turnaround Date Required:

**5-Day RUSH TAT**

Sample Disposal:

[ ] Same Day [ ] Next Day [X] 3 Day [X] 5 Day

[ ] 2 Day [ ] 4 Day [X] 5 Day

(Expedite Charges Apply)

Rush: [ ] Yes [X] No

Field Filtered (if applicable):

[ ] Yes [X] No

Analysis:

Product (P), Soil/Solid (SL), Oil (OL), Wipe (WP), Tissue (TS), Bioassay (B), Vapor (V), Other (OT)

\* Matrix Codes (Insert in Matrix box below): Drinking Water (DW), Ground Water (GW), Wastewater (WW),

Product (P), Soil/Solid (SL), Oil (OL), Wipe (WP), Tissue (TS), Bioassay (B), Vapor (V), Other (OT)

Customer Sample ID

Matrix \*

Comp / Grab

Collected (or Composite Start) Date Time

Composite End Date Time

Res CI

# of Ctns

14th Tee SW-C

SL

COMP

10/10/23

14:25

2

14th Tee SW-D

SL

COMP

10/10/23

14:30

2

14th Tee Base A

SL

COMP

10/11/23

08:00

2

14th Tee Base B

SL

COMP

10/11/23

08:15

2

14th Tee Base C

SL

COMP

10/11/23

08:20

2

14th Tee Base D

SL

COMP

10/11/23

08:25

2

2nd Tee Base A

SL

COMP

10/11/23

08:30

2

2nd Tee Base B

SL

COMP

10/11/23

08:35

2

2nd Tee Base C

SL

COMP

10/11/23

08:40

2

2nd Tee Base D

SL

COMP

10/11/23

08:45

2

2nd Tee Base A

SL

COMP

10/11/23

08:50

2

2nd Tee Base B

SL

COMP

10/11/23

08:55

2

2nd Tee Base C

SL

COMP

10/11/23

09:00

2

2nd Tee Base D

SL

COMP

10/11/23

09:05

2

2nd Tee Base A

SL

COMP

10/11/23

09:10

2

2nd Tee Base B

SL

COMP

10/11/23

09:15

2

2nd Tee Base C

SL

COMP

10/11/23

09:20

2

2nd Tee Base D

SL

COMP

10/11/23

09:25

2

2nd Tee Base A

SL

COMP

10/11/23

09:30

2

2nd Tee Base B

SL

COMP

10/11/23

09:35

2

2nd Tee Base C

SL

COMP

10/11/23

09:40

2

2nd Tee Base D

SL

COMP

10/11/23

09:45

2

2nd Tee Base A

SL

COMP

10/11/23

09:50

2

2nd Tee Base B

SL

COMP

10/11/23

09:55

2

2nd Tee Base C

SL

COMP

10/11/23

10:00

2

2nd Tee Base D

SL

COMP

10/11/23

10:05

2

2nd Tee Base A

SL

COMP

10/11/23

10:10

2

2nd Tee Base B

SL

COMP

10/11/23

10:15

2

2nd Tee Base C

SL

COMP

10/11/23

10:20

2

2nd Tee Base D

SL

COMP

10/11/23

10:25

2

2nd Tee Base A

SL

COMP

10/11/23

10:30

2

2nd Tee Base B

SL

COMP

10/11/23

10:35

2

2nd Tee Base C

SL

COMP

10/11/23

10:40

2

2nd Tee Base D

SL

COMP

10/11/23

10:45

2

2nd Tee Base A

SL

COMP

10/11/23

10:50

2

2nd Tee Base B

SL

COMP

10/11/23

10:55

2

2nd Tee Base C

SL

COMP

10/11/23

11:00

2

2nd Tee Base D

SL

COMP

10/11/23

11:05

2

2nd Tee Base A

SL

COMP

10/11/23

11:10

2

2nd Tee Base B

SL

COMP

10/11/23

11:15

2

2nd Tee Base C

SL

COMP

10/11/23

11:20

2

2nd Tee Base D

SL

COMP

10/11/23

11:25

2

2nd Tee Base A

SL

COMP

10/11/23

11:30

2

2nd Tee Base B

SL

COMP

10/11/23

11:35

2

2nd Tee Base C

SL

COMP

10/11/23

11:40

2

2nd Tee Base D

SL

COMP

10/11/23

11:45

2

Effective Date: 4/14/2023

Sample Condition  
Upon Receipt

Client Name:

Braun Interfec

Project #:

WO#: 10671845

PM: BGB

Due Date: 10/20/23

CLIENT: Braun-BLM

Courier: ☐ FedEx ☐ UPS ☐ USPS ☒ Client  
☐ Pace ☐ Speedee ☐ Commercial☐ See Exceptions  
ENV-FRM-MIN4-0142

Tracking Number:

Custody Seal on Cooler/Box Present? ☐ Yes ☒ No Seals Intact? ☐ Yes ☒ NoBiological Tissue Frozen? ☐ Yes ☐ No ☒ N/APacking Material: ☐ Bubble Wrap ☐ Bubble Bags ☐ None ☐ OtherTemp Blank? ☒ Yes ☐ NoThermometer: ☐ T1 (0461) ☐ T2 (0436) ☐ T3 (0459) ☐ T4 (0402) ☐ T5 (0178)  
☐ T6 (0235) ☒ T7 (0042) ☐ T8 (0775) ☐ T9 (0727) ☐ 01339252/1710Type of Ice: ☒ Wet ☐ Blue ☐ Dry ☐ None  
☐ MeltedDid Samples Originate In West Virginia? ☐ Yes ☒ NoWere All Container Temps Taken? ☐ Yes ☐ No ☒ N/A

Temp should be above freezing to 6 °C

Cooler temp Read w/Temp Blank: 4.8 °C

Average Corrected Temp

(no temp blank only): °C

Correction Factor: -10.2 Cooler Temp Corrected w/temp blank: 3.2 °C

☐ See Exceptions ENV-FRM-MIN4-0142 ☐ 1 ContainerUSDA Regulated Soil: ☐ N/A, water sample/other: )

Date/Initials of Person Examining Contents: NV 10/11/23

Did samples originate in a quarantine zone within the United States: AL, AR, AZ CA, FL, GA, ID, LA, MS, NC, NM, NY, OK, OR, SC, TN, TX, or VA (check maps)? ☐ Yes ☒ NoDid samples originate from a foreign source (internationally, including Hawaii and Puerto Rico)? ☐ Yes ☒ No

If Yes to either question, fill out a Regulated Soil Checklist (ENV-FRM-MIN4-0154) and include with SCUR/COC paperwork.

Location (Check one): <input type="checkbox"/> Duluth <input checked="" type="checkbox"/> Minneapolis <input type="checkbox"/> Virginia	COMMENTS
Chain of Custody Present and Filled Out? <input checked="" type="checkbox"/> Yes <input type="checkbox"/> No	1.
Chain of Custody Relinquished? <input checked="" type="checkbox"/> Yes <input type="checkbox"/> No	2.
Sampler Name and/or Signature on COC? <input checked="" type="checkbox"/> Yes <input type="checkbox"/> No <input type="checkbox"/> N/A	3.
Samples Arrived within Hold Time? <input checked="" type="checkbox"/> Yes <input type="checkbox"/> No	4. If fecal: <input type="checkbox"/> <8 hrs <input type="checkbox"/> >8 hr, <24 <input type="checkbox"/> No
Short Hold Time Analysis (<72 hr)? <input type="checkbox"/> Yes <input checked="" type="checkbox"/> No	5. <input type="checkbox"/> Fecal Coliform <input type="checkbox"/> HPC <input type="checkbox"/> Total Coliform/E.coli <input type="checkbox"/> BOD/cBOD <input type="checkbox"/> Hex Chrom <input type="checkbox"/> Turbidity <input type="checkbox"/> Nitrate <input type="checkbox"/> Nitrite <input type="checkbox"/> Orthophos <input type="checkbox"/> Other
Rush Turn Around Time Requested? <input checked="" type="checkbox"/> Yes <input type="checkbox"/> No	6.
Sufficient Sample Volume? <input checked="" type="checkbox"/> Yes <input type="checkbox"/> No	7.
Correct Containers Used? <input checked="" type="checkbox"/> Yes <input type="checkbox"/> No <input type="checkbox"/> N/A	8.
Pace Containers Used? <input checked="" type="checkbox"/> Yes <input type="checkbox"/> No	9.
Containers Intact? <input checked="" type="checkbox"/> Yes <input type="checkbox"/> No	10. Is sediment visible in the dissolved container? <input type="checkbox"/> Yes <input type="checkbox"/> No
Field Filtered Volume Received for Dissolved Tests? <input checked="" type="checkbox"/> Yes <input type="checkbox"/> No	11. If no, write ID/Date/Time of container below: <input type="checkbox"/> See Exceptions ENV-FRM-MIN4-0142
Is sufficient information available to reconcile the samples to the COC? Matrix: <input type="checkbox"/> Water <input checked="" type="checkbox"/> Soil <input type="checkbox"/> Oil <input type="checkbox"/> Other	12. Sample # <input type="checkbox"/> NaOH <input type="checkbox"/> HNO3 <input type="checkbox"/> H2SO4 <input type="checkbox"/> Zinc Acetate
All containers needing acid/base preservation have been checked? <input type="checkbox"/> Yes <input type="checkbox"/> No <input checked="" type="checkbox"/> N/A	Positive for Residual Chlorine? <input type="checkbox"/> Yes <input type="checkbox"/> See Exceptions ENV-FRM-MIN4-0142
All containers needing preservation are found to be in compliance with EPA recommendation? <input type="checkbox"/> Yes <input type="checkbox"/> No <input checked="" type="checkbox"/> N/A	pH Paper Lot #
(HNO3, H2SO4, <2pH, NaOH >9 Sulfide, NaOH >10 Cyanide)	Residual Chlorine 0-6 Roll 0-6 Strip 0-14 Strip
Exceptions: VOA, Coliform, TOC/DOC Oil and Grease, DRO/8015 (water) and Dioxins/PFAS <input type="checkbox"/> Yes <input type="checkbox"/> No <input checked="" type="checkbox"/> N/A	13.
(*If adding preservative to a container, it must be added to associated field and equipment blanks--verify with PM first.)	14. <input type="checkbox"/> See Exceptions ENV-FRM-MIN4-0142
Headspace in Methyl Mercury Container? <input type="checkbox"/> Yes <input type="checkbox"/> No <input checked="" type="checkbox"/> N/A	15.
Extra labels present on soil VOA or WIDRO containers? <input type="checkbox"/> Yes <input type="checkbox"/> No <input checked="" type="checkbox"/> N/A	Pace Trip Blank Lot # (if purchased):
Headspace in VOA Vials (greater than 6mm)? <input type="checkbox"/> Yes <input type="checkbox"/> No <input checked="" type="checkbox"/> N/A	
3 Trip Blanks Present? <input type="checkbox"/> Yes <input type="checkbox"/> No <input checked="" type="checkbox"/> N/A	
Trip Blank Custody Seals Present? <input type="checkbox"/> Yes <input type="checkbox"/> No <input checked="" type="checkbox"/> N/A	

## CLIENT NOTIFICATION/RESOLUTION

Person Contacted:

Date/Time:

Comments/Resolution:

Project Manager Review:

Anchea Richardson

Date: 10/11/23

Field Data Required? ☐ Yes ☐ No

NOTE: Whenever there is a discrepancy affecting North Carolina compliance samples, a copy of this form will be sent to the North Carolina DEHNR Certification Office (i.e., out of hold, incorrect preservative, out of temp, incorrect containers).

Labeled By: ANV

Line: 2



October 25, 2023

Tom Einberger  
Braun Intertec  
11001 Hampshire Ave S.  
Minneapolis, MN 55438

RE: Project: B1903316.05 The Heights  
Pace Project No.: 10671961

Dear Tom Einberger:

Enclosed are the analytical results for sample(s) received by the laboratory on October 11, 2023. The results relate only to the samples included in this report. Results reported herein conform to the applicable TNI/NELAC Standards and the laboratory's Quality Manual, where applicable, unless otherwise noted in the body of the report.

The test results provided in this final report were generated by each of the following laboratories within the Pace Network:

- Pace Analytical Services - Minneapolis

If you have any questions concerning this report, please feel free to contact me.

Sincerely,

A handwritten signature in cursive script, appearing to read "Brenna Bloome".

Brenna Bloome  
brenna.bloome@pacelabs.com  
(612)607-1700  
Project Manager

Enclosures



## REPORT OF LABORATORY ANALYSIS

This report shall not be reproduced, except in full,  
without the written consent of Pace Analytical Services, LLC.



## CERTIFICATIONS

Project: B1903316.05 The Heights

Pace Project No.: 10671961

---

**Pace Analytical Services, LLC - Minneapolis MN**

1700 Elm Street SE, Minneapolis, MN 55414

A2LA Certification #: 2926.01

Alabama Certification #: 40770

Alaska Contaminated Sites Certification #: 17-009

Alaska DW Certification #: MN00064

Arizona Certification #: AZ0014

Arkansas DW Certification #: MN00064

Arkansas WW Certification #: 88-0680

California Certification #: 2929

Colorado Certification #: MN00064

Connecticut Certification #: PH-0256

EPA Region 8 Tribal Water Systems+Wyoming DW  
Certification #: via MN 027-053-137

Florida Certification #: E87605

Georgia Certification #: 959

GMP+ Certification #: GMP050884

Hawaii Certification #: MN00064

Idaho Certification #: MN00064

Illinois Certification #: 200011

Indiana Certification #: C-MN-01

Iowa Certification #: 368

Kansas Certification #: E-10167

Kentucky DW Certification #: 90062

Kentucky WW Certification #: 90062

Louisiana DEQ Certification #: AI-03086

Louisiana DW Certification #: MN00064

Maine Certification #: MN00064

Maryland Certification #: 322

Michigan Certification #: 9909

Minnesota Certification #: 027-053-137

Minnesota Dept of Ag Approval: via MN 027-053-137

Minnesota Petrofund Registration #: 1240

Mississippi Certification #: MN00064

Missouri Certification #: 10100

Montana Certification #: CERT0092

Nebraska Certification #: NE-OS-18-06

Nevada Certification #: MN00064

New Hampshire Certification #: 2081

New Jersey Certification #: MN002

New York Certification #: 11647

North Carolina DW Certification #: 27700

North Carolina WW Certification #: 530

North Dakota Certification (A2LA) #: R-036

North Dakota Certification (MN) #: R-036

Ohio DW Certification #: 41244

Ohio VAP Certification (1700) #: CL101

Oklahoma Certification #: 9507

Oregon Primary Certification #: MN300001

Oregon Secondary Certification #: MN200001

Pennsylvania Certification #: 68-00563

Puerto Rico Certification #: MN00064

South Carolina Certification #: 74003001

Tennessee Certification #: TN02818

Texas Certification #: T104704192

Utah Certification #: MN00064

Vermont Certification #: VT-027053137

Virginia Certification #: 460163

Washington Certification #: C486

West Virginia DEP Certification #: 382

West Virginia DW Certification #: 9952 C

Wisconsin Certification #: 999407970

Wyoming UST Certification #: via A2LA 2926.01

USDA Permit #: P330-19-00208

---

## REPORT OF LABORATORY ANALYSIS

This report shall not be reproduced, except in full,  
without the written consent of Pace Analytical Services, LLC.



## SAMPLE SUMMARY

Project: B1903316.05 The Heights

Pace Project No.: 10671961

Lab ID	Sample ID	Matrix	Date Collected	Date Received
10671961001	Export-7	Solid	10/10/23 11:55	10/11/23 11:15
10671961002	Export-8	Solid	10/10/23 12:00	10/11/23 11:15
10671961003	Export-9	Solid	10/10/23 12:05	10/11/23 11:15
10671961004	Export-10	Solid	10/11/23 09:20	10/11/23 11:15
10671961005	Export-11	Solid	10/11/23 09:25	10/11/23 11:15
10671961006	Export-12	Solid	10/11/23 09:30	10/11/23 11:15
10671961007	MEOH Trip Blank	Solid	10/11/23 09:30	10/11/23 11:15

## REPORT OF LABORATORY ANALYSIS

This report shall not be reproduced, except in full,  
without the written consent of Pace Analytical Services, LLC.





## SAMPLE ANALYTE COUNT

Project: B1903316.05 The Heights

Pace Project No.: 10671961

Lab ID	Sample ID	Method	Analysts	Analytes Reported	Laboratory
10671961001	Export-7	WI MOD DRO	TT2	2	PASI-M
		WI MOD GRO	TM2	2	PASI-M
		EPA 6020B	NN2	7	PASI-M
		EPA 7471B	LMW	1	PASI-M
		ASTM D2974	JDL	1	PASI-M
		EPA 8270E by SIM	KJ3	19	PASI-M
		EPA 8260D	ZB	70	PASI-M
10671961002	Export-8	WI MOD DRO	TT2	2	PASI-M
		WI MOD GRO	TM2	2	PASI-M
		EPA 6020B	NN2	7	PASI-M
		EPA 7471B	LMW	1	PASI-M
		ASTM D2974	JDL	1	PASI-M
		EPA 8270E by SIM	KJ3	19	PASI-M
		EPA 8260D	ZB	70	PASI-M
10671961003	Export-9	WI MOD DRO	TT2	2	PASI-M
		WI MOD GRO	TM2	2	PASI-M
		EPA 6020B	NN2	7	PASI-M
		EPA 7471B	LMW	1	PASI-M
		ASTM D2974	JDL	1	PASI-M
		EPA 8270E by SIM	KJ3	19	PASI-M
		EPA 8260D	ZB	70	PASI-M
10671961004	Export-10	WI MOD DRO	TT2	2	PASI-M
		WI MOD GRO	TM2	2	PASI-M
		EPA 6020B	NN2	7	PASI-M
		EPA 7471B	LMW	1	PASI-M
		ASTM D2974	JDL	1	PASI-M
		EPA 8270E by SIM	KJ3	19	PASI-M
		EPA 8260D	ZB	70	PASI-M
10671961005	Export-11	WI MOD DRO	TT2	2	PASI-M
		WI MOD GRO	TM2	2	PASI-M
		EPA 6020B	NN2	7	PASI-M
		EPA 7471B	LMW	1	PASI-M
		ASTM D2974	JDL	1	PASI-M
		EPA 8270E by SIM	KJ3	19	PASI-M
		EPA 8260D	ZB	70	PASI-M
10671961006	Export-12	WI MOD DRO	TT2	2	PASI-M
		WI MOD GRO	TM2	2	PASI-M

## REPORT OF LABORATORY ANALYSIS

This report shall not be reproduced, except in full,  
without the written consent of Pace Analytical Services, LLC.



## SAMPLE ANALYTE COUNT

Project: B1903316.05 The Heights

Pace Project No.: 10671961

Lab ID	Sample ID	Method	Analysts	Analytes Reported	Laboratory
10671961007	MEOH Trip Blank	EPA 6020B	NN2	7	PASI-M
		EPA 7471B	LMW	1	PASI-M
		ASTM D2974	JDL	1	PASI-M
		EPA 8270E by SIM	KJ3	19	PASI-M
		EPA 8260D	ZB	70	PASI-M
		WI MOD GRO	TM2	2	PASI-M
		EPA 8260D	ZB	70	PASI-M

PASI-M = Pace Analytical Services - Minneapolis

## REPORT OF LABORATORY ANALYSIS

This report shall not be reproduced, except in full,  
without the written consent of Pace Analytical Services, LLC.



## PROJECT NARRATIVE

Project: B1903316.05 The Heights

Pace Project No.: 10671961

---

**Method:** WI MOD DRO

**Description:** WIDRO GCS Silica Gel

**Client:** Braun Intertec Corporation

**Date:** October 25, 2023

### General Information:

6 samples were analyzed for WI MOD DRO by Pace Analytical Services Minneapolis. All samples were received in acceptable condition with any exceptions noted below or on the chain-of custody and/or the sample condition upon receipt form (SCUR) attached at the end of this report.

### Hold Time:

The samples were analyzed within the method required hold times with any exceptions noted below.

### Sample Preparation:

The samples were prepared in accordance with WI MOD DRO with any exceptions noted below.

### Initial Calibrations (including MS Tune as applicable):

All criteria were within method requirements with any exceptions noted below.

### Continuing Calibration:

All criteria were within method requirements with any exceptions noted below.

### Surrogates:

All surrogates were within QC limits with any exceptions noted below.

### Method Blank:

All analytes were below the report limit in the method blank, where applicable, with any exceptions noted below.

### Laboratory Control Spike:

All laboratory control spike compounds were within QC limits with any exceptions noted below.

### Matrix Spikes:

All percent recoveries and relative percent differences (RPDs) were within acceptance criteria with any exceptions noted below.

QC Batch: 911447

A matrix spike/matrix spike duplicate was not performed due to insufficient sample volume.

### Additional Comments:

## REPORT OF LABORATORY ANALYSIS

This report shall not be reproduced, except in full,  
without the written consent of Pace Analytical Services, LLC.



## PROJECT NARRATIVE

Project: B1903316.05 The Heights

Pace Project No.: 10671961

---

**Method:** WI MOD GRO

**Description:** WIGRO GCV

**Client:** Braun Intertec Corporation

**Date:** October 25, 2023

### General Information:

7 samples were analyzed for WI MOD GRO by Pace Analytical Services Minneapolis. All samples were received in acceptable condition with any exceptions noted below or on the chain-of custody and/or the sample condition upon receipt form (SCUR) attached at the end of this report.

### Hold Time:

The samples were analyzed within the method required hold times with any exceptions noted below.

### Sample Preparation:

The samples were prepared in accordance with EPA 5030 Medium Soil with any exceptions noted below.

### Initial Calibrations (including MS Tune as applicable):

All criteria were within method requirements with any exceptions noted below.

### Continuing Calibration:

All criteria were within method requirements with any exceptions noted below.

### Surrogates:

All surrogates were within QC limits with any exceptions noted below.

### Method Blank:

All analytes were below the report limit in the method blank, where applicable, with any exceptions noted below.

### Laboratory Control Spike:

All laboratory control spike compounds were within QC limits with any exceptions noted below.

### Matrix Spikes:

All percent recoveries and relative percent differences (RPDs) were within acceptance criteria with any exceptions noted below.

QC Batch: 911366

A matrix spike/matrix spike duplicate was not performed due to insufficient sample volume.

### Additional Comments:

## REPORT OF LABORATORY ANALYSIS

This report shall not be reproduced, except in full,  
without the written consent of Pace Analytical Services, LLC.



## PROJECT NARRATIVE

Project: B1903316.05 The Heights

Pace Project No.: 10671961

**Method:** EPA 6020B

**Description:** 6020B MET ICPMS

**Client:** Braun Intertec Corporation

**Date:** October 25, 2023

### General Information:

6 samples were analyzed for EPA 6020B by Pace Analytical Services Minneapolis. All samples were received in acceptable condition with any exceptions noted below or on the chain-of custody and/or the sample condition upon receipt form (SCUR) attached at the end of this report.

### Hold Time:

The samples were analyzed within the method required hold times with any exceptions noted below.

### Sample Preparation:

The samples were prepared in accordance with EPA 3050B with any exceptions noted below.

### Initial Calibrations (including MS Tune as applicable):

All criteria were within method requirements with any exceptions noted below.

### Continuing Calibration:

All criteria were within method requirements with any exceptions noted below.

### Internal Standards:

All internal standards were within QC limits with any exceptions noted below.

### Method Blank:

All analytes were below the report limit in the method blank, where applicable, with any exceptions noted below.

### Laboratory Control Spike:

All laboratory control spike compounds were within QC limits with any exceptions noted below.

### Matrix Spikes:

All percent recoveries and relative percent differences (RPDs) were within acceptance criteria with any exceptions noted below.

QC Batch: 911633

A matrix spike and/or matrix spike duplicate (MS/MSD) were performed on the following sample(s): 10672029001

P6: Matrix spike recovery was outside laboratory control limits due to a parent sample concentration notably higher than the spike level.

- MS (Lab ID: 4798032)
  - Barium
  - Chromium
  - Lead
- MSD (Lab ID: 4798033)
  - Barium
  - Chromium
  - Lead

### Additional Comments:

## REPORT OF LABORATORY ANALYSIS

This report shall not be reproduced, except in full,  
without the written consent of Pace Analytical Services, LLC.



## PROJECT NARRATIVE

Project: B1903316.05 The Heights  
Pace Project No.: 10671961

---

**Method:** EPA 7471B  
**Description:** 7471B Mercury  
**Client:** Braun Intertec Corporation  
**Date:** October 25, 2023

### General Information:

6 samples were analyzed for EPA 7471B by Pace Analytical Services Minneapolis. All samples were received in acceptable condition with any exceptions noted below or on the chain-of custody and/or the sample condition upon receipt form (SCUR) attached at the end of this report.

### Hold Time:

The samples were analyzed within the method required hold times with any exceptions noted below.

### Sample Preparation:

The samples were prepared in accordance with EPA 7471B with any exceptions noted below.

### Initial Calibrations (including MS Tune as applicable):

All criteria were within method requirements with any exceptions noted below.

### Continuing Calibration:

All criteria were within method requirements with any exceptions noted below.

### Method Blank:

All analytes were below the report limit in the method blank, where applicable, with any exceptions noted below.

### Laboratory Control Spike:

All laboratory control spike compounds were within QC limits with any exceptions noted below.

### Matrix Spikes:

All percent recoveries and relative percent differences (RPDs) were within acceptance criteria with any exceptions noted below.

### Additional Comments:

## REPORT OF LABORATORY ANALYSIS

This report shall not be reproduced, except in full,  
without the written consent of Pace Analytical Services, LLC.



## PROJECT NARRATIVE

Project: B1903316.05 The Heights  
Pace Project No.: 10671961

---

**Method:** EPA 8270E by SIM  
**Description:** 8270E MSSV PAH by SIM  
**Client:** Braun Intertec Corporation  
**Date:** October 25, 2023

### General Information:

6 samples were analyzed for EPA 8270E by SIM by Pace Analytical Services Minneapolis. All samples were received in acceptable condition with any exceptions noted below or on the chain-of custody and/or the sample condition upon receipt form (SCUR) attached at the end of this report.

### Hold Time:

The samples were analyzed within the method required hold times with any exceptions noted below.

### Sample Preparation:

The samples were prepared in accordance with EPA 3546 with any exceptions noted below.

### Initial Calibrations (including MS Tune as applicable):

All criteria were within method requirements with any exceptions noted below.

### Continuing Calibration:

All criteria were within method requirements with any exceptions noted below.

### Internal Standards:

All internal standards were within QC limits with any exceptions noted below.

### Surrogates:

All surrogates were within QC limits with any exceptions noted below.

### Method Blank:

All analytes were below the report limit in the method blank, where applicable, with any exceptions noted below.

### Laboratory Control Spike:

All laboratory control spike compounds were within QC limits with any exceptions noted below.

### Matrix Spikes:

All percent recoveries and relative percent differences (RPDs) were within acceptance criteria with any exceptions noted below.

### Additional Comments:

## REPORT OF LABORATORY ANALYSIS

This report shall not be reproduced, except in full,  
without the written consent of Pace Analytical Services, LLC.



## PROJECT NARRATIVE

Project: B1903316.05 The Heights

Pace Project No.: 10671961

**Method:** EPA 8260D

**Description:** 8260D MSV 5030 Med Level

**Client:** Braun Intertec Corporation

**Date:** October 25, 2023

### General Information:

7 samples were analyzed for EPA 8260D by Pace Analytical Services Minneapolis. All samples were received in acceptable condition with any exceptions noted below or on the chain-of custody and/or the sample condition upon receipt form (SCUR) attached at the end of this report.

### Hold Time:

The samples were analyzed within the method required hold times with any exceptions noted below.

### Sample Preparation:

The samples were prepared in accordance with EPA 5035/5030B with any exceptions noted below.

### Initial Calibrations (including MS Tune as applicable):

All criteria were within method requirements with any exceptions noted below.

### Continuing Calibration:

All criteria were within method requirements with any exceptions noted below.

### Internal Standards:

All internal standards were within QC limits with any exceptions noted below.

### Surrogates:

All surrogates were within QC limits with any exceptions noted below.

### Method Blank:

All analytes were below the report limit in the method blank, where applicable, with any exceptions noted below.

### Laboratory Control Spike:

All laboratory control spike compounds were within QC limits with any exceptions noted below.

QC Batch: 913108

L1: Analyte recovery in the laboratory control sample (LCS) was above QC limits. Results for this analyte in associated samples may be biased high.

- LCS (Lab ID: 4805050)
  - Trichloroethene
- LCSD (Lab ID: 4805051)
  - Trichloroethene

R1: RPD value was outside control limits.

- LCSD (Lab ID: 4805051)
  - Bromomethane

### Matrix Spikes:

All percent recoveries and relative percent differences (RPDs) were within acceptance criteria with any exceptions noted below.

## REPORT OF LABORATORY ANALYSIS

This report shall not be reproduced, except in full,  
without the written consent of Pace Analytical Services, LLC.





## PROJECT NARRATIVE

Project: B1903316.05 The Heights

Pace Project No.: 10671961

---

**Method:** EPA 8260D

**Description:** 8260D MSV 5030 Med Level

**Client:** Braun Intertec Corporation

**Date:** October 25, 2023

QC Batch: 913108

A matrix spike/matrix spike duplicate was not performed due to insufficient sample volume.

### Additional Comments:

Batch Comments:

On 10/23/24 the continuing calibration verification was above the method acceptance limit for dichlorofluoromethane, tert-butylbenzene, sec-butylbenzene, p-isopropyltoluene, n-butylbenzene, 1,2,4-trichlorobenzene, hexachloro-1,3-butadiene, and 1,2,3-trichlorobenzene. Any detection for the analyte in the associated samples may have a high bias.

- QC Batch: 913772

This data package has been reviewed for quality and completeness and is approved for release.

## REPORT OF LABORATORY ANALYSIS

This report shall not be reproduced, except in full,  
without the written consent of Pace Analytical Services, LLC.



## ANALYTICAL RESULTS

Project: B1903316.05 The Heights

Pace Project No.: 10671961

Sample: Export-7 Lab ID: 10671961001 Collected: 10/10/23 11:55 Received: 10/11/23 11:15 Matrix: Solid

Results reported on a "dry weight" basis and are adjusted for percent moisture, sample size and any dilutions.

Parameters	Results	Units	Report Limit	MDL	DF	Prepared	Analyzed	CAS No.	Qual
<b>WIDRO GCS Silica Gel</b>									
Analytical Method: WI MOD DRO Preparation Method: WI MOD DRO									
Pace Analytical Services - Minneapolis									
WDRO C10-C28	ND	mg/kg	4.6	1.7	1	10/12/23 11:51	10/17/23 20:56		
<b>Surrogates</b>									
n-Triacontane (S)	98	%	30-150		1	10/12/23 11:51	10/17/23 20:56		
<b>WIGRO GCV</b>									
Analytical Method: WI MOD GRO Preparation Method: EPA 5030 Medium Soil									
Pace Analytical Services - Minneapolis									
Gasoline Range Organics	ND	mg/kg	11.3	0.49	1	10/16/23 13:18	10/17/23 01:36		
<b>Surrogates</b>									
a,a,a-Trifluorotoluene (S)	97	%	80-200		1	10/16/23 13:18	10/17/23 01:36	98-08-8	
<b>6020B MET ICPMS</b>									
Analytical Method: EPA 6020B Preparation Method: EPA 3050B									
Pace Analytical Services - Minneapolis									
Arsenic	3.6	mg/kg	0.52	0.15	1	10/16/23 07:25	10/16/23 20:45	7440-38-2	
Barium	31.5	mg/kg	0.31	0.092	1	10/16/23 07:25	10/16/23 20:45	7440-39-3	
Cadmium	ND	mg/kg	0.084	0.031	1	10/16/23 07:25	10/16/23 20:45	7440-43-9	
Chromium	14.1	mg/kg	2.1	0.41	1	10/16/23 07:25	10/16/23 20:45	7440-47-3	
Lead	3.3	mg/kg	0.52	0.18	1	10/16/23 07:25	10/16/23 20:45	7439-92-1	
Selenium	ND	mg/kg	0.52	0.11	1	10/16/23 07:25	10/16/23 20:45	7782-49-2	
Silver	ND	mg/kg	0.52	0.21	1	10/16/23 07:25	10/16/23 20:45	7440-22-4	
<b>7471B Mercury</b>									
Analytical Method: EPA 7471B Preparation Method: EPA 7471B									
Pace Analytical Services - Minneapolis									
Mercury	ND	mg/kg	0.021	0.0091	1	10/23/23 13:47	10/24/23 13:39	7439-97-6	
<b>Dry Weight / %M by ASTM D2974</b>									
Analytical Method: ASTM D2974									
Pace Analytical Services - Minneapolis									
Percent Moisture	6.3	%	0.10	0.10	1		10/16/23 10:51		N2
<b>8270E MSSV PAH by SIM</b>									
Analytical Method: EPA 8270E by SIM Preparation Method: EPA 3546									
Pace Analytical Services - Minneapolis									
Acenaphthene	ND	ug/kg	10.6	2.1	1	10/12/23 13:40	10/13/23 14:29	83-32-9	
Acenaphthylene	ND	ug/kg	10.6	1.2	1	10/12/23 13:40	10/13/23 14:29	208-96-8	
Anthracene	ND	ug/kg	10.6	0.98	1	10/12/23 13:40	10/13/23 14:29	120-12-7	
Benzo(a)anthracene	ND	ug/kg	10.6	1.8	1	10/12/23 13:40	10/13/23 14:29	56-55-3	
Benzo(a)pyrene	ND	ug/kg	10.6	1.2	1	10/12/23 13:40	10/13/23 14:29	50-32-8	
Benzo(b)fluoranthene	ND	ug/kg	10.6	1.1	1	10/12/23 13:40	10/13/23 14:29	205-99-2	
Benzo(g,h,i)perylene	ND	ug/kg	10.6	2.0	1	10/12/23 13:40	10/13/23 14:29	191-24-2	
Benzo(k)fluoranthene	ND	ug/kg	10.6	1.1	1	10/12/23 13:40	10/13/23 14:29	207-08-9	
Chrysene	ND	ug/kg	10.6	1.1	1	10/12/23 13:40	10/13/23 14:29	218-01-9	
Dibenz(a,h)anthracene	ND	ug/kg	10.6	1.3	1	10/12/23 13:40	10/13/23 14:29	53-70-3	
Fluoranthene	ND	ug/kg	10.6	0.77	1	10/12/23 13:40	10/13/23 14:29	206-44-0	
Fluorene	ND	ug/kg	10.6	1.2	1	10/12/23 13:40	10/13/23 14:29	86-73-7	
Indeno(1,2,3-cd)pyrene	ND	ug/kg	10.6	0.85	1	10/12/23 13:40	10/13/23 14:29	193-39-5	
Naphthalene	ND	ug/kg	10.6	1.2	1	10/12/23 13:40	10/13/23 14:29	91-20-3	

## REPORT OF LABORATORY ANALYSIS

This report shall not be reproduced, except in full,  
without the written consent of Pace Analytical Services, LLC.



## ANALYTICAL RESULTS

Project: B1903316.05 The Heights

Pace Project No.: 10671961

Sample: Export-7 Lab ID: 10671961001 Collected: 10/10/23 11:55 Received: 10/11/23 11:15 Matrix: Solid

Results reported on a "dry weight" basis and are adjusted for percent moisture, sample size and any dilutions.

Parameters	Results	Units	Report Limit	MDL	DF	Prepared	Analyzed	CAS No.	Qual
<b>8270E MSSV PAH by SIM</b>									
Analytical Method: EPA 8270E by SIM Preparation Method: EPA 3546									
Pace Analytical Services - Minneapolis									
Phenanthrene	ND	ug/kg	10.6	0.84	1	10/12/23 13:40	10/13/23 14:29	85-01-8	
Pyrene	ND	ug/kg	10.6	1.6	1	10/12/23 13:40	10/13/23 14:29	129-00-0	
Total BaP Eq. MN 2006sh. ND=0	ND	ug/kg	10.6		1	10/12/23 13:40	10/13/23 14:29		
<b>Surrogates</b>									
2-Fluorobiphenyl (S)	76	%.	54-125		1	10/12/23 13:40	10/13/23 14:29	321-60-8	
p-Terphenyl-d14 (S)	108	%.	60-125		1	10/12/23 13:40	10/13/23 14:29	1718-51-0	
<b>8260D MSV 5030 Med Level</b>									
Analytical Method: EPA 8260D Preparation Method: EPA 5035/5030B									
Pace Analytical Services - Minneapolis									
Acetone	ND	ug/kg	928	298	1	10/20/23 10:05	10/23/23 22:02	67-64-1	
Allyl chloride	ND	ug/kg	186	81.8	1	10/20/23 10:05	10/23/23 22:02	107-05-1	
Benzene	ND	ug/kg	18.6	6.2	1	10/20/23 10:05	10/23/23 22:02	71-43-2	
Bromobenzene	ND	ug/kg	46.4	16.0	1	10/20/23 10:05	10/23/23 22:02	108-86-1	
Bromochloromethane	ND	ug/kg	46.4	14.7	1	10/20/23 10:05	10/23/23 22:02	74-97-5	
Bromodichloromethane	ND	ug/kg	46.4	18.9	1	10/20/23 10:05	10/23/23 22:02	75-27-4	
Bromoform	ND	ug/kg	186	88.6	1	10/20/23 10:05	10/23/23 22:02	75-25-2	
Bromomethane	ND	ug/kg	464	151	1	10/20/23 10:05	10/23/23 22:02	74-83-9	
2-Butanone (MEK)	ND	ug/kg	232	57.1	1	10/20/23 10:05	10/23/23 22:02	78-93-3	
n-Butylbenzene	ND	ug/kg	46.4	11.8	1	10/20/23 10:05	10/23/23 22:02	104-51-8	
sec-Butylbenzene	ND	ug/kg	46.4	12.0	1	10/20/23 10:05	10/23/23 22:02	135-98-8	
tert-Butylbenzene	ND	ug/kg	46.4	13.6	1	10/20/23 10:05	10/23/23 22:02	98-06-6	
Carbon tetrachloride	ND	ug/kg	46.4	17.0	1	10/20/23 10:05	10/23/23 22:02	56-23-5	
Chlorobenzene	ND	ug/kg	46.4	13.5	1	10/20/23 10:05	10/23/23 22:02	108-90-7	
Chloroethane	ND	ug/kg	464	112	1	10/20/23 10:05	10/23/23 22:02	75-00-3	
Chloroform	ND	ug/kg	46.4	17.9	1	10/20/23 10:05	10/23/23 22:02	67-66-3	
Chloromethane	ND	ug/kg	186	28.6	1	10/20/23 10:05	10/23/23 22:02	74-87-3	
2-Chlorotoluene	ND	ug/kg	46.4	13.2	1	10/20/23 10:05	10/23/23 22:02	95-49-8	
4-Chlorotoluene	ND	ug/kg	46.4	13.8	1	10/20/23 10:05	10/23/23 22:02	106-43-4	
1,2-Dibromo-3-chloropropane	ND	ug/kg	464	77.3	1	10/20/23 10:05	10/23/23 22:02	96-12-8	
Dibromochloromethane	ND	ug/kg	186	45.9	1	10/20/23 10:05	10/23/23 22:02	124-48-1	
1,2-Dibromoethane (EDB)	ND	ug/kg	46.4	14.8	1	10/20/23 10:05	10/23/23 22:02	106-93-4	
Dibromomethane	ND	ug/kg	46.4	18.9	1	10/20/23 10:05	10/23/23 22:02	74-95-3	
1,2-Dichlorobenzene	ND	ug/kg	46.4	13.5	1	10/20/23 10:05	10/23/23 22:02	95-50-1	
1,3-Dichlorobenzene	ND	ug/kg	46.4	12.4	1	10/20/23 10:05	10/23/23 22:02	541-73-1	
1,4-Dichlorobenzene	ND	ug/kg	46.4	12.2	1	10/20/23 10:05	10/23/23 22:02	106-46-7	
Dichlorodifluoromethane	ND	ug/kg	186	24.8	1	10/20/23 10:05	10/23/23 22:02	75-71-8	
1,1-Dichloroethane	ND	ug/kg	46.4	12.8	1	10/20/23 10:05	10/23/23 22:02	75-34-3	
1,2-Dichloroethane	ND	ug/kg	46.4	12.9	1	10/20/23 10:05	10/23/23 22:02	107-06-2	
1,1-Dichloroethene	ND	ug/kg	46.4	12.3	1	10/20/23 10:05	10/23/23 22:02	75-35-4	
cis-1,2-Dichloroethene	ND	ug/kg	46.4	14.0	1	10/20/23 10:05	10/23/23 22:02	156-59-2	
trans-1,2-Dichloroethene	ND	ug/kg	46.4	12.3	1	10/20/23 10:05	10/23/23 22:02	156-60-5	
Dichlorofluoromethane	ND	ug/kg	464	68.1	1	10/20/23 10:05	10/23/23 22:02	75-43-4	
1,2-Dichloropropane	ND	ug/kg	46.4	14.1	1	10/20/23 10:05	10/23/23 22:02	78-87-5	
1,3-Dichloropropane	ND	ug/kg	46.4	14.7	1	10/20/23 10:05	10/23/23 22:02	142-28-9	

## REPORT OF LABORATORY ANALYSIS

This report shall not be reproduced, except in full,  
without the written consent of Pace Analytical Services, LLC.



## ANALYTICAL RESULTS

Project: B1903316.05 The Heights

Pace Project No.: 10671961

Sample: Export-7 Lab ID: 10671961001 Collected: 10/10/23 11:55 Received: 10/11/23 11:15 Matrix: Solid

Results reported on a "dry weight" basis and are adjusted for percent moisture, sample size and any dilutions.

Parameters	Results	Units	Report Limit	MDL	DF	Prepared	Analyzed	CAS No.	Qual
8260D MSV 5030 Med Level									
Analytical Method: EPA 8260D Preparation Method: EPA 5035/5030B									
Pace Analytical Services - Minneapolis									
2,2-Dichloropropane	ND	ug/kg	186	20.3	1	10/20/23 10:05	10/23/23 22:02	594-20-7	
1,1-Dichloropropene	ND	ug/kg	46.4	11.9	1	10/20/23 10:05	10/23/23 22:02	563-58-6	
cis-1,3-Dichloropropene	ND	ug/kg	46.4	15.8	1	10/20/23 10:05	10/23/23 22:02	10061-01-5	
trans-1,3-Dichloropropene	ND	ug/kg	46.4	14.5	1	10/20/23 10:05	10/23/23 22:02	10061-02-6	
Diethyl ether (Ethyl ether)	ND	ug/kg	186	32.0	1	10/20/23 10:05	10/23/23 22:02	60-29-7	
Ethylbenzene	ND	ug/kg	46.4	15.6	1	10/20/23 10:05	10/23/23 22:02	100-41-4	
Hexachloro-1,3-butadiene	ND	ug/kg	232	28.9	1	10/20/23 10:05	10/23/23 22:02	87-68-3	
Isopropylbenzene (Cumene)	ND	ug/kg	46.4	11.6	1	10/20/23 10:05	10/23/23 22:02	98-82-8	
p-Isopropyltoluene	ND	ug/kg	46.4	12.2	1	10/20/23 10:05	10/23/23 22:02	99-87-6	
Methylene Chloride	ND	ug/kg	186	92.1	1	10/20/23 10:05	10/23/23 22:02	75-09-2	
4-Methyl-2-pentanone (MIBK)	ND	ug/kg	232	89.6	1	10/20/23 10:05	10/23/23 22:02	108-10-1	
Methyl-tert-butyl ether	ND	ug/kg	46.4	13.5	1	10/20/23 10:05	10/23/23 22:02	1634-04-4	
Naphthalene	ND	ug/kg	186	13.2	1	10/20/23 10:05	10/23/23 22:02	91-20-3	
n-Propylbenzene	ND	ug/kg	46.4	11.6	1	10/20/23 10:05	10/23/23 22:02	103-65-1	
Styrene	ND	ug/kg	46.4	14.9	1	10/20/23 10:05	10/23/23 22:02	100-42-5	
1,1,1,2-Tetrachloroethane	ND	ug/kg	46.4	15.7	1	10/20/23 10:05	10/23/23 22:02	630-20-6	
1,1,2,2-Tetrachloroethane	ND	ug/kg	46.4	12.0	1	10/20/23 10:05	10/23/23 22:02	79-34-5	
Tetrachloroethene	ND	ug/kg	46.4	16.1	1	10/20/23 10:05	10/23/23 22:02	127-18-4	
Tetrahydrofuran	ND	ug/kg	1860	95.5	1	10/20/23 10:05	10/23/23 22:02	109-99-9	
Toluene	ND	ug/kg	46.4	10.8	1	10/20/23 10:05	10/23/23 22:02	108-88-3	
1,2,3-Trichlorobenzene	ND	ug/kg	46.4	14.5	1	10/20/23 10:05	10/23/23 22:02	87-61-6	
1,2,4-Trichlorobenzene	ND	ug/kg	46.4	15.0	1	10/20/23 10:05	10/23/23 22:02	120-82-1	
1,1,1-Trichloroethane	ND	ug/kg	46.4	14.6	1	10/20/23 10:05	10/23/23 22:02	71-55-6	
1,1,2-Trichloroethane	ND	ug/kg	46.4	14.0	1	10/20/23 10:05	10/23/23 22:02	79-00-5	
Trichloroethene	ND	ug/kg	46.4	12.5	1	10/20/23 10:05	10/23/23 22:02	79-01-6	L1
Trichlorofluoromethane	ND	ug/kg	186	54.5	1	10/20/23 10:05	10/23/23 22:02	75-69-4	
1,2,3-Trichloropropane	ND	ug/kg	186	16.1	1	10/20/23 10:05	10/23/23 22:02	96-18-4	
1,1,2-Trichlorotrifluoroethane	ND	ug/kg	186	18.8	1	10/20/23 10:05	10/23/23 22:02	76-13-1	
1,2,4-Trimethylbenzene	ND	ug/kg	46.4	13.5	1	10/20/23 10:05	10/23/23 22:02	95-63-6	
1,3,5-Trimethylbenzene	ND	ug/kg	46.4	13.0	1	10/20/23 10:05	10/23/23 22:02	108-67-8	
Vinyl chloride	ND	ug/kg	18.6	8.5	1	10/20/23 10:05	10/23/23 22:02	75-01-4	
Xylene (Total)	ND	ug/kg	139	26.3	1	10/20/23 10:05	10/23/23 22:02	1330-20-7	
Surrogates									
Toluene-d8 (S)	100	%	75-125		1	10/20/23 10:05	10/23/23 22:02	2037-26-5	
4-Bromofluorobenzene (S)	100	%	75-125		1	10/20/23 10:05	10/23/23 22:02	460-00-4	
1,2-Dichlorobenzene-d4 (S)	102	%	75-125		1	10/20/23 10:05	10/23/23 22:02	2199-69-1	

## REPORT OF LABORATORY ANALYSIS

This report shall not be reproduced, except in full,  
without the written consent of Pace Analytical Services, LLC.



## ANALYTICAL RESULTS

Project: B1903316.05 The Heights

Pace Project No.: 10671961

Sample: Export-8 Lab ID: 10671961002 Collected: 10/10/23 12:00 Received: 10/11/23 11:15 Matrix: Solid

Results reported on a "dry weight" basis and are adjusted for percent moisture, sample size and any dilutions.

Parameters	Results	Units	Report Limit	MDL	DF	Prepared	Analyzed	CAS No.	Qual
<b>WIDRO GCS Silica Gel</b>									
Analytical Method: WI MOD DRO Preparation Method: WI MOD DRO									
Pace Analytical Services - Minneapolis									
WDRO C10-C28	ND	mg/kg	5.6	2.1	1	10/12/23 11:51	10/17/23 21:03		
<b>Surrogates</b>									
n-Triacontane (S)	91	%	30-150		1	10/12/23 11:51	10/17/23 21:03		
<b>WIGRO GCV</b>									
Analytical Method: WI MOD GRO Preparation Method: EPA 5030 Medium Soil									
Pace Analytical Services - Minneapolis									
Gasoline Range Organics	ND	mg/kg	12.4	0.54	1	10/16/23 13:18	10/17/23 01:55		
<b>Surrogates</b>									
a,a,a-Trifluorotoluene (S)	97	%	80-200		1	10/16/23 13:18	10/17/23 01:55	98-08-8	
<b>6020B MET ICPMS</b>									
Analytical Method: EPA 6020B Preparation Method: EPA 3050B									
Pace Analytical Services - Minneapolis									
Arsenic	2.5	mg/kg	0.54	0.15	1	10/16/23 07:25	10/16/23 20:48	7440-38-2	
Barium	40.4	mg/kg	0.32	0.094	1	10/16/23 07:25	10/16/23 20:48	7440-39-3	
Cadmium	ND	mg/kg	0.086	0.032	1	10/16/23 07:25	10/16/23 20:48	7440-43-9	
Chromium	18.7	mg/kg	2.2	0.42	1	10/16/23 07:25	10/16/23 20:48	7440-47-3	
Lead	3.5	mg/kg	0.54	0.19	1	10/16/23 07:25	10/16/23 20:48	7439-92-1	
Selenium	ND	mg/kg	0.54	0.11	1	10/16/23 07:25	10/16/23 20:48	7782-49-2	
Silver	ND	mg/kg	0.54	0.22	1	10/16/23 07:25	10/16/23 20:48	7440-22-4	
<b>7471B Mercury</b>									
Analytical Method: EPA 7471B Preparation Method: EPA 7471B									
Pace Analytical Services - Minneapolis									
Mercury	ND	mg/kg	0.021	0.0093	1	10/23/23 13:47	10/24/23 13:43	7439-97-6	
<b>Dry Weight / %M by ASTM D2974</b>									
Analytical Method: ASTM D2974									
Pace Analytical Services - Minneapolis									
Percent Moisture	9.7	%	0.10	0.10	1		10/16/23 10:52		N2
<b>8270E MSSV PAH by SIM</b>									
Analytical Method: EPA 8270E by SIM Preparation Method: EPA 3546									
Pace Analytical Services - Minneapolis									
Acenaphthene	ND	ug/kg	11.0	2.2	1	10/12/23 13:40	10/13/23 14:48	83-32-9	
Acenaphthylene	ND	ug/kg	11.0	1.2	1	10/12/23 13:40	10/13/23 14:48	208-96-8	
Anthracene	ND	ug/kg	11.0	1.0	1	10/12/23 13:40	10/13/23 14:48	120-12-7	
Benzo(a)anthracene	ND	ug/kg	11.0	1.9	1	10/12/23 13:40	10/13/23 14:48	56-55-3	
Benzo(a)pyrene	ND	ug/kg	11.0	1.2	1	10/12/23 13:40	10/13/23 14:48	50-32-8	
Benzo(b)fluoranthene	ND	ug/kg	11.0	1.1	1	10/12/23 13:40	10/13/23 14:48	205-99-2	
Benzo(g,h,i)perylene	ND	ug/kg	11.0	2.1	1	10/12/23 13:40	10/13/23 14:48	191-24-2	
Benzo(k)fluoranthene	ND	ug/kg	11.0	1.1	1	10/12/23 13:40	10/13/23 14:48	207-08-9	
Chrysene	ND	ug/kg	11.0	1.1	1	10/12/23 13:40	10/13/23 14:48	218-01-9	
Dibenz(a,h)anthracene	ND	ug/kg	11.0	1.3	1	10/12/23 13:40	10/13/23 14:48	53-70-3	
Fluoranthene	ND	ug/kg	11.0	0.80	1	10/12/23 13:40	10/13/23 14:48	206-44-0	
Fluorene	ND	ug/kg	11.0	1.3	1	10/12/23 13:40	10/13/23 14:48	86-73-7	
Indeno(1,2,3-cd)pyrene	ND	ug/kg	11.0	0.89	1	10/12/23 13:40	10/13/23 14:48	193-39-5	
Naphthalene	ND	ug/kg	11.0	1.2	1	10/12/23 13:40	10/13/23 14:48	91-20-3	

## REPORT OF LABORATORY ANALYSIS

This report shall not be reproduced, except in full,  
without the written consent of Pace Analytical Services, LLC.



## ANALYTICAL RESULTS

Project: B1903316.05 The Heights

Pace Project No.: 10671961

Sample: Export-8 Lab ID: 10671961002 Collected: 10/10/23 12:00 Received: 10/11/23 11:15 Matrix: Solid

Results reported on a "dry weight" basis and are adjusted for percent moisture, sample size and any dilutions.

Parameters	Results	Units	Report Limit	MDL	DF	Prepared	Analyzed	CAS No.	Qual
<b>8270E MSSV PAH by SIM</b>									
Analytical Method: EPA 8270E by SIM Preparation Method: EPA 3546									
Pace Analytical Services - Minneapolis									
Phenanthrene	ND	ug/kg	11.0	0.87	1	10/12/23 13:40	10/13/23 14:48	85-01-8	
Pyrene	ND	ug/kg	11.0	1.7	1	10/12/23 13:40	10/13/23 14:48	129-00-0	
Total BaP Eq. MN 2006sh. ND=0	ND	ug/kg	11.0		1	10/12/23 13:40	10/13/23 14:48		
<b>Surrogates</b>									
2-Fluorobiphenyl (S)	86	%.	54-125		1	10/12/23 13:40	10/13/23 14:48	321-60-8	
p-Terphenyl-d14 (S)	105	%.	60-125		1	10/12/23 13:40	10/13/23 14:48	1718-51-0	
<b>8260D MSV 5030 Med Level</b>									
Analytical Method: EPA 8260D Preparation Method: EPA 5035/5030B									
Pace Analytical Services - Minneapolis									
Acetone	ND	ug/kg	986	317	1	10/20/23 10:05	10/23/23 22:19	67-64-1	
Allyl chloride	ND	ug/kg	197	87.0	1	10/20/23 10:05	10/23/23 22:19	107-05-1	
Benzene	ND	ug/kg	19.7	6.6	1	10/20/23 10:05	10/23/23 22:19	71-43-2	
Bromobenzene	ND	ug/kg	49.3	17.1	1	10/20/23 10:05	10/23/23 22:19	108-86-1	
Bromochloromethane	ND	ug/kg	49.3	15.6	1	10/20/23 10:05	10/23/23 22:19	74-97-5	
Bromodichloromethane	ND	ug/kg	49.3	20.1	1	10/20/23 10:05	10/23/23 22:19	75-27-4	
Bromoform	ND	ug/kg	197	94.2	1	10/20/23 10:05	10/23/23 22:19	75-25-2	
Bromomethane	ND	ug/kg	493	161	1	10/20/23 10:05	10/23/23 22:19	74-83-9	
2-Butanone (MEK)	ND	ug/kg	247	60.7	1	10/20/23 10:05	10/23/23 22:19	78-93-3	
n-Butylbenzene	ND	ug/kg	49.3	12.5	1	10/20/23 10:05	10/23/23 22:19	104-51-8	
sec-Butylbenzene	ND	ug/kg	49.3	12.7	1	10/20/23 10:05	10/23/23 22:19	135-98-8	
tert-Butylbenzene	ND	ug/kg	49.3	14.5	1	10/20/23 10:05	10/23/23 22:19	98-06-6	
Carbon tetrachloride	ND	ug/kg	49.3	18.1	1	10/20/23 10:05	10/23/23 22:19	56-23-5	
Chlorobenzene	ND	ug/kg	49.3	14.4	1	10/20/23 10:05	10/23/23 22:19	108-90-7	
Chloroethane	ND	ug/kg	493	119	1	10/20/23 10:05	10/23/23 22:19	75-00-3	
Chloroform	ND	ug/kg	49.3	19.0	1	10/20/23 10:05	10/23/23 22:19	67-66-3	
Chloromethane	ND	ug/kg	197	30.4	1	10/20/23 10:05	10/23/23 22:19	74-87-3	
2-Chlorotoluene	ND	ug/kg	49.3	14.0	1	10/20/23 10:05	10/23/23 22:19	95-49-8	
4-Chlorotoluene	ND	ug/kg	49.3	14.7	1	10/20/23 10:05	10/23/23 22:19	106-43-4	
1,2-Dibromo-3-chloropropane	ND	ug/kg	493	82.2	1	10/20/23 10:05	10/23/23 22:19	96-12-8	
Dibromochloromethane	ND	ug/kg	197	48.8	1	10/20/23 10:05	10/23/23 22:19	124-48-1	
1,2-Dibromoethane (EDB)	ND	ug/kg	49.3	15.8	1	10/20/23 10:05	10/23/23 22:19	106-93-4	
Dibromomethane	ND	ug/kg	49.3	20.1	1	10/20/23 10:05	10/23/23 22:19	74-95-3	
1,2-Dichlorobenzene	ND	ug/kg	49.3	14.4	1	10/20/23 10:05	10/23/23 22:19	95-50-1	
1,3-Dichlorobenzene	ND	ug/kg	49.3	13.2	1	10/20/23 10:05	10/23/23 22:19	541-73-1	
1,4-Dichlorobenzene	ND	ug/kg	49.3	13.0	1	10/20/23 10:05	10/23/23 22:19	106-46-7	
Dichlorodifluoromethane	ND	ug/kg	197	26.3	1	10/20/23 10:05	10/23/23 22:19	75-71-8	
1,1-Dichloroethane	ND	ug/kg	49.3	13.6	1	10/20/23 10:05	10/23/23 22:19	75-34-3	
1,2-Dichloroethane	ND	ug/kg	49.3	13.7	1	10/20/23 10:05	10/23/23 22:19	107-06-2	
1,1-Dichloroethene	ND	ug/kg	49.3	13.1	1	10/20/23 10:05	10/23/23 22:19	75-35-4	
cis-1,2-Dichloroethene	ND	ug/kg	49.3	14.9	1	10/20/23 10:05	10/23/23 22:19	156-59-2	
trans-1,2-Dichloroethene	ND	ug/kg	49.3	13.1	1	10/20/23 10:05	10/23/23 22:19	156-60-5	
Dichlorofluoromethane	ND	ug/kg	493	72.4	1	10/20/23 10:05	10/23/23 22:19	75-43-4	
1,2-Dichloropropane	ND	ug/kg	49.3	15.0	1	10/20/23 10:05	10/23/23 22:19	78-87-5	
1,3-Dichloropropane	ND	ug/kg	49.3	15.6	1	10/20/23 10:05	10/23/23 22:19	142-28-9	

## REPORT OF LABORATORY ANALYSIS

This report shall not be reproduced, except in full,  
without the written consent of Pace Analytical Services, LLC.





## ANALYTICAL RESULTS

Project: B1903316.05 The Heights

Pace Project No.: 10671961

Sample: Export-8 Lab ID: 10671961002 Collected: 10/10/23 12:00 Received: 10/11/23 11:15 Matrix: Solid

Results reported on a "dry weight" basis and are adjusted for percent moisture, sample size and any dilutions.

Parameters	Results	Units	Report Limit	MDL	DF	Prepared	Analyzed	CAS No.	Qual
8260D MSV 5030 Med Level									
Analytical Method: EPA 8260D Preparation Method: EPA 5035/5030B									
Pace Analytical Services - Minneapolis									
2,2-Dichloropropane	ND	ug/kg	197	21.6	1	10/20/23 10:05	10/23/23 22:19	594-20-7	
1,1-Dichloropropene	ND	ug/kg	49.3	12.6	1	10/20/23 10:05	10/23/23 22:19	563-58-6	
cis-1,3-Dichloropropene	ND	ug/kg	49.3	16.8	1	10/20/23 10:05	10/23/23 22:19	10061-01-5	
trans-1,3-Dichloropropene	ND	ug/kg	49.3	15.4	1	10/20/23 10:05	10/23/23 22:19	10061-02-6	
Diethyl ether (Ethyl ether)	ND	ug/kg	197	34.0	1	10/20/23 10:05	10/23/23 22:19	60-29-7	
Ethylbenzene	ND	ug/kg	49.3	16.6	1	10/20/23 10:05	10/23/23 22:19	100-41-4	
Hexachloro-1,3-butadiene	ND	ug/kg	247	30.7	1	10/20/23 10:05	10/23/23 22:19	87-68-3	
Isopropylbenzene (Cumene)	ND	ug/kg	49.3	12.3	1	10/20/23 10:05	10/23/23 22:19	98-82-8	
p-Isopropyltoluene	ND	ug/kg	49.3	12.9	1	10/20/23 10:05	10/23/23 22:19	99-87-6	
Methylene Chloride	ND	ug/kg	197	98.0	1	10/20/23 10:05	10/23/23 22:19	75-09-2	
4-Methyl-2-pentanone (MIBK)	ND	ug/kg	247	95.3	1	10/20/23 10:05	10/23/23 22:19	108-10-1	
Methyl-tert-butyl ether	ND	ug/kg	49.3	14.4	1	10/20/23 10:05	10/23/23 22:19	1634-04-4	
Naphthalene	ND	ug/kg	197	14.0	1	10/20/23 10:05	10/23/23 22:19	91-20-3	
n-Propylbenzene	ND	ug/kg	49.3	12.3	1	10/20/23 10:05	10/23/23 22:19	103-65-1	
Styrene	ND	ug/kg	49.3	15.9	1	10/20/23 10:05	10/23/23 22:19	100-42-5	
1,1,1,2-Tetrachloroethane	ND	ug/kg	49.3	16.7	1	10/20/23 10:05	10/23/23 22:19	630-20-6	
1,1,2,2-Tetrachloroethane	ND	ug/kg	49.3	12.7	1	10/20/23 10:05	10/23/23 22:19	79-34-5	
Tetrachloroethene	ND	ug/kg	49.3	17.2	1	10/20/23 10:05	10/23/23 22:19	127-18-4	
Tetrahydrofuran	ND	ug/kg	1970	102	1	10/20/23 10:05	10/23/23 22:19	109-99-9	
Toluene	ND	ug/kg	49.3	11.4	1	10/20/23 10:05	10/23/23 22:19	108-88-3	
1,2,3-Trichlorobenzene	ND	ug/kg	49.3	15.4	1	10/20/23 10:05	10/23/23 22:19	87-61-6	
1,2,4-Trichlorobenzene	ND	ug/kg	49.3	16.0	1	10/20/23 10:05	10/23/23 22:19	120-82-1	
1,1,1-Trichloroethane	ND	ug/kg	49.3	15.5	1	10/20/23 10:05	10/23/23 22:19	71-55-6	
1,1,2-Trichloroethane	ND	ug/kg	49.3	14.9	1	10/20/23 10:05	10/23/23 22:19	79-00-5	
Trichloroethene	ND	ug/kg	49.3	13.3	1	10/20/23 10:05	10/23/23 22:19	79-01-6	L1
Trichlorofluoromethane	ND	ug/kg	197	57.9	1	10/20/23 10:05	10/23/23 22:19	75-69-4	
1,2,3-Trichloropropane	ND	ug/kg	197	17.2	1	10/20/23 10:05	10/23/23 22:19	96-18-4	
1,1,2-Trichlorotrifluoroethane	ND	ug/kg	197	20.0	1	10/20/23 10:05	10/23/23 22:19	76-13-1	
1,2,4-Trimethylbenzene	ND	ug/kg	49.3	14.3	1	10/20/23 10:05	10/23/23 22:19	95-63-6	
1,3,5-Trimethylbenzene	ND	ug/kg	49.3	13.8	1	10/20/23 10:05	10/23/23 22:19	108-67-8	
Vinyl chloride	ND	ug/kg	19.7	9.1	1	10/20/23 10:05	10/23/23 22:19	75-01-4	
Xylene (Total)	ND	ug/kg	148	28.0	1	10/20/23 10:05	10/23/23 22:19	1330-20-7	
Surrogates									
Toluene-d8 (S)	100	%	75-125		1	10/20/23 10:05	10/23/23 22:19	2037-26-5	
4-Bromofluorobenzene (S)	100	%	75-125		1	10/20/23 10:05	10/23/23 22:19	460-00-4	
1,2-Dichlorobenzene-d4 (S)	102	%	75-125		1	10/20/23 10:05	10/23/23 22:19	2199-69-1	

## REPORT OF LABORATORY ANALYSIS

This report shall not be reproduced, except in full,  
without the written consent of Pace Analytical Services, LLC.



## ANALYTICAL RESULTS

Project: B1903316.05 The Heights

Pace Project No.: 10671961

Sample: Export-9 Lab ID: 10671961003 Collected: 10/10/23 12:05 Received: 10/11/23 11:15 Matrix: Solid

Results reported on a "dry weight" basis and are adjusted for percent moisture, sample size and any dilutions.

Parameters	Results	Units	Report Limit	MDL	DF	Prepared	Analyzed	CAS No.	Qual
<b>WIDRO GCS Silica Gel</b>									
Analytical Method: WI MOD DRO Preparation Method: WI MOD DRO									
Pace Analytical Services - Minneapolis									
WDRO C10-C28	ND	mg/kg	6.9	2.6	1	10/12/23 11:51	10/17/23 21:10		
<b>Surrogates</b>									
n-Triacontane (S)	88	%	30-150		1	10/12/23 11:51	10/17/23 21:10		
<b>WIGRO GCV</b>									
Analytical Method: WI MOD GRO Preparation Method: EPA 5030 Medium Soil									
Pace Analytical Services - Minneapolis									
Gasoline Range Organics	ND	mg/kg	11.5	0.50	1	10/16/23 13:18	10/17/23 02:14		
<b>Surrogates</b>									
a,a,a-Trifluorotoluene (S)	138	%	80-200		1	10/16/23 13:18	10/17/23 02:14	98-08-8	
<b>6020B MET ICPMS</b>									
Analytical Method: EPA 6020B Preparation Method: EPA 3050B									
Pace Analytical Services - Minneapolis									
Arsenic	2.1	mg/kg	0.52	0.15	1	10/16/23 07:25	10/16/23 20:52	7440-38-2	
Barium	34.3	mg/kg	0.31	0.091	1	10/16/23 07:25	10/16/23 20:52	7440-39-3	
Cadmium	0.10	mg/kg	0.083	0.031	1	10/16/23 07:25	10/16/23 20:52	7440-43-9	
Chromium	15.3	mg/kg	2.1	0.40	1	10/16/23 07:25	10/16/23 20:52	7440-47-3	
Lead	3.0	mg/kg	0.52	0.18	1	10/16/23 07:25	10/16/23 20:52	7439-92-1	
Selenium	ND	mg/kg	0.52	0.11	1	10/16/23 07:25	10/16/23 20:52	7782-49-2	
Silver	ND	mg/kg	0.52	0.21	1	10/16/23 07:25	10/16/23 20:52	7440-22-4	
<b>7471B Mercury</b>									
Analytical Method: EPA 7471B Preparation Method: EPA 7471B									
Pace Analytical Services - Minneapolis									
Mercury	ND	mg/kg	0.021	0.0090	1	10/23/23 13:47	10/24/23 13:45	7439-97-6	
<b>Dry Weight / %M by ASTM D2974</b>									
Analytical Method: ASTM D2974									
Pace Analytical Services - Minneapolis									
Percent Moisture	7.3	%	0.10	0.10	1		10/16/23 10:52		N2
<b>8270E MSSV PAH by SIM</b>									
Analytical Method: EPA 8270E by SIM Preparation Method: EPA 3546									
Pace Analytical Services - Minneapolis									
Acenaphthene	ND	ug/kg	10.7	2.2	1	10/12/23 13:40	10/13/23 15:27	83-32-9	
Acenaphthylene	ND	ug/kg	10.7	1.2	1	10/12/23 13:40	10/13/23 15:27	208-96-8	
Anthracene	ND	ug/kg	10.7	0.98	1	10/12/23 13:40	10/13/23 15:27	120-12-7	
Benzo(a)anthracene	ND	ug/kg	10.7	1.8	1	10/12/23 13:40	10/13/23 15:27	56-55-3	
Benzo(a)pyrene	ND	ug/kg	10.7	1.2	1	10/12/23 13:40	10/13/23 15:27	50-32-8	
Benzo(b)fluoranthene	ND	ug/kg	10.7	1.1	1	10/12/23 13:40	10/13/23 15:27	205-99-2	
Benzo(g,h,i)perylene	ND	ug/kg	10.7	2.0	1	10/12/23 13:40	10/13/23 15:27	191-24-2	
Benzo(k)fluoranthene	ND	ug/kg	10.7	1.1	1	10/12/23 13:40	10/13/23 15:27	207-08-9	
Chrysene	ND	ug/kg	10.7	1.1	1	10/12/23 13:40	10/13/23 15:27	218-01-9	
Dibenz(a,h)anthracene	ND	ug/kg	10.7	1.3	1	10/12/23 13:40	10/13/23 15:27	53-70-3	
Fluoranthene	ND	ug/kg	10.7	0.77	1	10/12/23 13:40	10/13/23 15:27	206-44-0	
Fluorene	ND	ug/kg	10.7	1.2	1	10/12/23 13:40	10/13/23 15:27	86-73-7	
Indeno(1,2,3-cd)pyrene	ND	ug/kg	10.7	0.86	1	10/12/23 13:40	10/13/23 15:27	193-39-5	
Naphthalene	ND	ug/kg	10.7	1.2	1	10/12/23 13:40	10/13/23 15:27	91-20-3	

## REPORT OF LABORATORY ANALYSIS

This report shall not be reproduced, except in full,  
without the written consent of Pace Analytical Services, LLC.





## ANALYTICAL RESULTS

Project: B1903316.05 The Heights

Pace Project No.: 10671961

Sample: Export-9 Lab ID: 10671961003 Collected: 10/10/23 12:05 Received: 10/11/23 11:15 Matrix: Solid

Results reported on a "dry weight" basis and are adjusted for percent moisture, sample size and any dilutions.

Parameters	Results	Units	Report Limit	MDL	DF	Prepared	Analyzed	CAS No.	Qual
<b>8270E MSSV PAH by SIM</b>									
Analytical Method: EPA 8270E by SIM Preparation Method: EPA 3546									
Pace Analytical Services - Minneapolis									
Phenanthrene	ND	ug/kg	10.7	0.84	1	10/12/23 13:40	10/13/23 15:27	85-01-8	
Pyrene	ND	ug/kg	10.7	1.6	1	10/12/23 13:40	10/13/23 15:27	129-00-0	
Total BaP Eq. MN 2006sh. ND=0	ND	ug/kg	10.7		1	10/12/23 13:40	10/13/23 15:27		
<b>Surrogates</b>									
2-Fluorobiphenyl (S)	85	%.	54-125		1	10/12/23 13:40	10/13/23 15:27	321-60-8	
p-Terphenyl-d14 (S)	108	%.	60-125		1	10/12/23 13:40	10/13/23 15:27	1718-51-0	
<b>8260D MSV 5030 Med Level</b>									
Analytical Method: EPA 8260D Preparation Method: EPA 5035/5030B									
Pace Analytical Services - Minneapolis									
Acetone	ND	ug/kg	956	307	1	10/20/23 10:05	10/23/23 23:24	67-64-1	
Allyl chloride	ND	ug/kg	191	84.3	1	10/20/23 10:05	10/23/23 23:24	107-05-1	
Benzene	ND	ug/kg	19.1	6.4	1	10/20/23 10:05	10/23/23 23:24	71-43-2	
Bromobenzene	ND	ug/kg	47.8	16.5	1	10/20/23 10:05	10/23/23 23:24	108-86-1	
Bromochloromethane	ND	ug/kg	47.8	15.1	1	10/20/23 10:05	10/23/23 23:24	74-97-5	
Bromodichloromethane	ND	ug/kg	47.8	19.5	1	10/20/23 10:05	10/23/23 23:24	75-27-4	
Bromoform	ND	ug/kg	191	91.3	1	10/20/23 10:05	10/23/23 23:24	75-25-2	
Bromomethane	ND	ug/kg	478	156	1	10/20/23 10:05	10/23/23 23:24	74-83-9	
2-Butanone (MEK)	ND	ug/kg	239	58.8	1	10/20/23 10:05	10/23/23 23:24	78-93-3	
n-Butylbenzene	ND	ug/kg	47.8	12.1	1	10/20/23 10:05	10/23/23 23:24	104-51-8	
sec-Butylbenzene	ND	ug/kg	47.8	12.3	1	10/20/23 10:05	10/23/23 23:24	135-98-8	
tert-Butylbenzene	ND	ug/kg	47.8	14.1	1	10/20/23 10:05	10/23/23 23:24	98-06-6	
Carbon tetrachloride	ND	ug/kg	47.8	17.5	1	10/20/23 10:05	10/23/23 23:24	56-23-5	
Chlorobenzene	ND	ug/kg	47.8	14.0	1	10/20/23 10:05	10/23/23 23:24	108-90-7	
Chloroethane	ND	ug/kg	478	116	1	10/20/23 10:05	10/23/23 23:24	75-00-3	
Chloroform	ND	ug/kg	47.8	18.5	1	10/20/23 10:05	10/23/23 23:24	67-66-3	
Chloromethane	ND	ug/kg	191	29.4	1	10/20/23 10:05	10/23/23 23:24	74-87-3	
2-Chlorotoluene	ND	ug/kg	47.8	13.6	1	10/20/23 10:05	10/23/23 23:24	95-49-8	
4-Chlorotoluene	ND	ug/kg	47.8	14.2	1	10/20/23 10:05	10/23/23 23:24	106-43-4	
1,2-Dibromo-3-chloropropane	ND	ug/kg	478	79.6	1	10/20/23 10:05	10/23/23 23:24	96-12-8	
Dibromochloromethane	ND	ug/kg	191	47.3	1	10/20/23 10:05	10/23/23 23:24	124-48-1	
1,2-Dibromoethane (EDB)	ND	ug/kg	47.8	15.3	1	10/20/23 10:05	10/23/23 23:24	106-93-4	
Dibromomethane	ND	ug/kg	47.8	19.5	1	10/20/23 10:05	10/23/23 23:24	74-95-3	
1,2-Dichlorobenzene	ND	ug/kg	47.8	14.0	1	10/20/23 10:05	10/23/23 23:24	95-50-1	
1,3-Dichlorobenzene	ND	ug/kg	47.8	12.8	1	10/20/23 10:05	10/23/23 23:24	541-73-1	
1,4-Dichlorobenzene	ND	ug/kg	47.8	12.6	1	10/20/23 10:05	10/23/23 23:24	106-46-7	
Dichlorodifluoromethane	ND	ug/kg	191	25.5	1	10/20/23 10:05	10/23/23 23:24	75-71-8	
1,1-Dichloroethane	ND	ug/kg	47.8	13.2	1	10/20/23 10:05	10/23/23 23:24	75-34-3	
1,2-Dichloroethane	ND	ug/kg	47.8	13.3	1	10/20/23 10:05	10/23/23 23:24	107-06-2	
1,1-Dichloroethene	ND	ug/kg	47.8	12.7	1	10/20/23 10:05	10/23/23 23:24	75-35-4	
cis-1,2-Dichloroethene	ND	ug/kg	47.8	14.4	1	10/20/23 10:05	10/23/23 23:24	156-59-2	
trans-1,2-Dichloroethene	ND	ug/kg	47.8	12.7	1	10/20/23 10:05	10/23/23 23:24	156-60-5	
Dichlorofluoromethane	ND	ug/kg	478	70.2	1	10/20/23 10:05	10/23/23 23:24	75-43-4	
1,2-Dichloropropane	ND	ug/kg	47.8	14.5	1	10/20/23 10:05	10/23/23 23:24	78-87-5	
1,3-Dichloropropane	ND	ug/kg	47.8	15.1	1	10/20/23 10:05	10/23/23 23:24	142-28-9	

## REPORT OF LABORATORY ANALYSIS

This report shall not be reproduced, except in full,  
without the written consent of Pace Analytical Services, LLC.



## ANALYTICAL RESULTS

Project: B1903316.05 The Heights

Pace Project No.: 10671961

Sample: Export-9 Lab ID: 10671961003 Collected: 10/10/23 12:05 Received: 10/11/23 11:15 Matrix: Solid

Results reported on a "dry weight" basis and are adjusted for percent moisture, sample size and any dilutions.

Parameters	Results	Units	Report Limit	MDL	DF	Prepared	Analyzed	CAS No.	Qual
8260D MSV 5030 Med Level									
Analytical Method: EPA 8260D Preparation Method: EPA 5035/5030B									
Pace Analytical Services - Minneapolis									
2,2-Dichloropropane	ND	ug/kg	191	20.9	1	10/20/23 10:05	10/23/23 23:24	594-20-7	
1,1-Dichloropropene	ND	ug/kg	47.8	12.2	1	10/20/23 10:05	10/23/23 23:24	563-58-6	
cis-1,3-Dichloropropene	ND	ug/kg	47.8	16.3	1	10/20/23 10:05	10/23/23 23:24	10061-01-5	
trans-1,3-Dichloropropene	ND	ug/kg	47.8	14.9	1	10/20/23 10:05	10/23/23 23:24	10061-02-6	
Diethyl ether (Ethyl ether)	ND	ug/kg	191	33.0	1	10/20/23 10:05	10/23/23 23:24	60-29-7	
Ethylbenzene	ND	ug/kg	47.8	16.1	1	10/20/23 10:05	10/23/23 23:24	100-41-4	
Hexachloro-1,3-butadiene	ND	ug/kg	239	29.7	1	10/20/23 10:05	10/23/23 23:24	87-68-3	
Isopropylbenzene (Cumene)	ND	ug/kg	47.8	12.0	1	10/20/23 10:05	10/23/23 23:24	98-82-8	
p-Isopropyltoluene	ND	ug/kg	47.8	12.5	1	10/20/23 10:05	10/23/23 23:24	99-87-6	
Methylene Chloride	ND	ug/kg	191	94.9	1	10/20/23 10:05	10/23/23 23:24	75-09-2	
4-Methyl-2-pentanone (MIBK)	ND	ug/kg	239	92.4	1	10/20/23 10:05	10/23/23 23:24	108-10-1	
Methyl-tert-butyl ether	ND	ug/kg	47.8	14.0	1	10/20/23 10:05	10/23/23 23:24	1634-04-4	
Naphthalene	ND	ug/kg	191	13.6	1	10/20/23 10:05	10/23/23 23:24	91-20-3	
n-Propylbenzene	ND	ug/kg	47.8	12.0	1	10/20/23 10:05	10/23/23 23:24	103-65-1	
Styrene	ND	ug/kg	47.8	15.4	1	10/20/23 10:05	10/23/23 23:24	100-42-5	
1,1,1,2-Tetrachloroethane	ND	ug/kg	47.8	16.2	1	10/20/23 10:05	10/23/23 23:24	630-20-6	
1,1,2,2-Tetrachloroethane	ND	ug/kg	47.8	12.3	1	10/20/23 10:05	10/23/23 23:24	79-34-5	
Tetrachloroethene	ND	ug/kg	47.8	16.6	1	10/20/23 10:05	10/23/23 23:24	127-18-4	
Tetrahydrofuran	ND	ug/kg	1910	98.5	1	10/20/23 10:05	10/23/23 23:24	109-99-9	
Toluene	ND	ug/kg	47.8	11.1	1	10/20/23 10:05	10/23/23 23:24	108-88-3	
1,2,3-Trichlorobenzene	ND	ug/kg	47.8	14.9	1	10/20/23 10:05	10/23/23 23:24	87-61-6	
1,2,4-Trichlorobenzene	ND	ug/kg	47.8	15.5	1	10/20/23 10:05	10/23/23 23:24	120-82-1	
1,1,1-Trichloroethane	ND	ug/kg	47.8	15.0	1	10/20/23 10:05	10/23/23 23:24	71-55-6	
1,1,2-Trichloroethane	ND	ug/kg	47.8	14.4	1	10/20/23 10:05	10/23/23 23:24	79-00-5	
Trichloroethene	ND	ug/kg	47.8	12.9	1	10/20/23 10:05	10/23/23 23:24	79-01-6	L1
Trichlorofluoromethane	ND	ug/kg	191	56.1	1	10/20/23 10:05	10/23/23 23:24	75-69-4	
1,2,3-Trichloropropane	ND	ug/kg	191	16.6	1	10/20/23 10:05	10/23/23 23:24	96-18-4	
1,1,2-Trichlorotrifluoroethane	ND	ug/kg	191	19.4	1	10/20/23 10:05	10/23/23 23:24	76-13-1	
1,2,4-Trimethylbenzene	ND	ug/kg	47.8	13.9	1	10/20/23 10:05	10/23/23 23:24	95-63-6	
1,3,5-Trimethylbenzene	ND	ug/kg	47.8	13.4	1	10/20/23 10:05	10/23/23 23:24	108-67-8	
Vinyl chloride	ND	ug/kg	19.1	8.8	1	10/20/23 10:05	10/23/23 23:24	75-01-4	
Xylene (Total)	ND	ug/kg	143	27.2	1	10/20/23 10:05	10/23/23 23:24	1330-20-7	
Surrogates									
Toluene-d8 (S)	100	%	75-125		1	10/20/23 10:05	10/23/23 23:24	2037-26-5	
4-Bromofluorobenzene (S)	101	%	75-125		1	10/20/23 10:05	10/23/23 23:24	460-00-4	
1,2-Dichlorobenzene-d4 (S)	101	%	75-125		1	10/20/23 10:05	10/23/23 23:24	2199-69-1	

## REPORT OF LABORATORY ANALYSIS

This report shall not be reproduced, except in full,  
without the written consent of Pace Analytical Services, LLC.



## ANALYTICAL RESULTS

Project: B1903316.05 The Heights

Pace Project No.: 10671961

Sample: Export-10 Lab ID: 10671961004 Collected: 10/11/23 09:20 Received: 10/11/23 11:15 Matrix: Solid

Results reported on a "dry weight" basis and are adjusted for percent moisture, sample size and any dilutions.

Parameters	Results	Units	Report Limit	MDL	DF	Prepared	Analyzed	CAS No.	Qual
<b>WIDRO GCS Silica Gel</b> Analytical Method: WI MOD DRO Preparation Method: WI MOD DRO Pace Analytical Services - Minneapolis									
WDRO C10-C28	ND	mg/kg	5.8	2.2	1	10/12/23 11:51	10/17/23 21:17		
<b>Surrogates</b>									
n-Triacontane (S)	82	%	30-150		1	10/12/23 11:51	10/17/23 21:17		
<b>WIGRO GCV</b> Analytical Method: WI MOD GRO Preparation Method: EPA 5030 Medium Soil Pace Analytical Services - Minneapolis									
Gasoline Range Organics	ND	mg/kg	11.6	0.50	1	10/16/23 13:18	10/17/23 02:33		
<b>Surrogates</b>									
a,a,a-Trifluorotoluene (S)	98	%	80-200		1	10/16/23 13:18	10/17/23 02:33	98-08-8	
<b>6020B MET ICPMS</b> Analytical Method: EPA 6020B Preparation Method: EPA 3050B Pace Analytical Services - Minneapolis									
Arsenic	2.8	mg/kg	0.51	0.15	1	10/16/23 07:25	10/16/23 20:55	7440-38-2	
Barium	50.5	mg/kg	0.31	0.089	1	10/16/23 07:25	10/16/23 20:55	7440-39-3	
Cadmium	ND	mg/kg	0.082	0.030	1	10/16/23 07:25	10/16/23 20:55	7440-43-9	
Chromium	23.2	mg/kg	2.0	0.40	1	10/16/23 07:25	10/16/23 20:55	7440-47-3	
Lead	4.0	mg/kg	0.51	0.18	1	10/16/23 07:25	10/16/23 20:55	7439-92-1	
Selenium	ND	mg/kg	0.51	0.11	1	10/16/23 07:25	10/16/23 20:55	7782-49-2	
Silver	ND	mg/kg	0.51	0.21	1	10/16/23 07:25	10/16/23 20:55	7440-22-4	
<b>7471B Mercury</b> Analytical Method: EPA 7471B Preparation Method: EPA 7471B Pace Analytical Services - Minneapolis									
Mercury	0.021	mg/kg	0.020	0.0085	1	10/23/23 13:47	10/24/23 13:47	7439-97-6	
<b>Dry Weight / %M by ASTM D2974</b> Analytical Method: ASTM D2974 Pace Analytical Services - Minneapolis									
Percent Moisture	9.0	%	0.10	0.10	1		10/16/23 10:52		N2
<b>8270E MSSV PAH by SIM</b> Analytical Method: EPA 8270E by SIM Preparation Method: EPA 3546 Pace Analytical Services - Minneapolis									
Acenaphthene	ND	ug/kg	10.9	2.2	1	10/12/23 13:40	10/13/23 15:47	83-32-9	
Acenaphthylene	ND	ug/kg	10.9	1.2	1	10/12/23 13:40	10/13/23 15:47	208-96-8	
Anthracene	ND	ug/kg	10.9	1.0	1	10/12/23 13:40	10/13/23 15:47	120-12-7	
Benzo(a)anthracene	ND	ug/kg	10.9	1.8	1	10/12/23 13:40	10/13/23 15:47	56-55-3	
Benzo(a)pyrene	ND	ug/kg	10.9	1.2	1	10/12/23 13:40	10/13/23 15:47	50-32-8	
Benzo(b)fluoranthene	ND	ug/kg	10.9	1.1	1	10/12/23 13:40	10/13/23 15:47	205-99-2	
Benzo(g,h,i)perylene	ND	ug/kg	10.9	2.1	1	10/12/23 13:40	10/13/23 15:47	191-24-2	
Benzo(k)fluoranthene	ND	ug/kg	10.9	1.1	1	10/12/23 13:40	10/13/23 15:47	207-08-9	
Chrysene	ND	ug/kg	10.9	1.1	1	10/12/23 13:40	10/13/23 15:47	218-01-9	
Dibenz(a,h)anthracene	ND	ug/kg	10.9	1.3	1	10/12/23 13:40	10/13/23 15:47	53-70-3	
Fluoranthene	ND	ug/kg	10.9	0.79	1	10/12/23 13:40	10/13/23 15:47	206-44-0	
Fluorene	ND	ug/kg	10.9	1.3	1	10/12/23 13:40	10/13/23 15:47	86-73-7	
Indeno(1,2,3-cd)pyrene	ND	ug/kg	10.9	0.87	1	10/12/23 13:40	10/13/23 15:47	193-39-5	
Naphthalene	ND	ug/kg	10.9	1.2	1	10/12/23 13:40	10/13/23 15:47	91-20-3	

## REPORT OF LABORATORY ANALYSIS

This report shall not be reproduced, except in full,  
without the written consent of Pace Analytical Services, LLC.



## ANALYTICAL RESULTS

Project: B1903316.05 The Heights

Pace Project No.: 10671961

Sample: Export-10 Lab ID: 10671961004 Collected: 10/11/23 09:20 Received: 10/11/23 11:15 Matrix: Solid

Results reported on a "dry weight" basis and are adjusted for percent moisture, sample size and any dilutions.

Parameters	Results	Units	Report Limit	MDL	DF	Prepared	Analyzed	CAS No.	Qual
<b>8270E MSSV PAH by SIM</b>									
Analytical Method: EPA 8270E by SIM Preparation Method: EPA 3546									
Pace Analytical Services - Minneapolis									
Phenanthrene	ND	ug/kg	10.9	0.85	1	10/12/23 13:40	10/13/23 15:47	85-01-8	
Pyrene	ND	ug/kg	10.9	1.7	1	10/12/23 13:40	10/13/23 15:47	129-00-0	
Total BaP Eq. MN 2006sh. ND=0	ND	ug/kg	10.9		1	10/12/23 13:40	10/13/23 15:47		
<b>Surrogates</b>									
2-Fluorobiphenyl (S)	85	%.	54-125		1	10/12/23 13:40	10/13/23 15:47	321-60-8	
p-Terphenyl-d14 (S)	108	%.	60-125		1	10/12/23 13:40	10/13/23 15:47	1718-51-0	
<b>8260D MSV 5030 Med Level</b>									
Analytical Method: EPA 8260D Preparation Method: EPA 5035/5030B									
Pace Analytical Services - Minneapolis									
Acetone	ND	ug/kg	840	270	1	10/20/23 10:05	10/23/23 23:08	67-64-1	
Allyl chloride	ND	ug/kg	168	74.1	1	10/20/23 10:05	10/23/23 23:08	107-05-1	
Benzene	ND	ug/kg	16.8	5.7	1	10/20/23 10:05	10/23/23 23:08	71-43-2	
Bromobenzene	ND	ug/kg	42.0	14.5	1	10/20/23 10:05	10/23/23 23:08	108-86-1	
Bromochloromethane	ND	ug/kg	42.0	13.3	1	10/20/23 10:05	10/23/23 23:08	74-97-5	
Bromodichloromethane	ND	ug/kg	42.0	17.1	1	10/20/23 10:05	10/23/23 23:08	75-27-4	
Bromoform	ND	ug/kg	168	80.2	1	10/20/23 10:05	10/23/23 23:08	75-25-2	
Bromomethane	ND	ug/kg	420	137	1	10/20/23 10:05	10/23/23 23:08	74-83-9	
2-Butanone (MEK)	ND	ug/kg	210	51.6	1	10/20/23 10:05	10/23/23 23:08	78-93-3	
n-Butylbenzene	ND	ug/kg	42.0	10.7	1	10/20/23 10:05	10/23/23 23:08	104-51-8	
sec-Butylbenzene	ND	ug/kg	42.0	10.8	1	10/20/23 10:05	10/23/23 23:08	135-98-8	
tert-Butylbenzene	ND	ug/kg	42.0	12.3	1	10/20/23 10:05	10/23/23 23:08	98-06-6	
Carbon tetrachloride	ND	ug/kg	42.0	15.4	1	10/20/23 10:05	10/23/23 23:08	56-23-5	
Chlorobenzene	ND	ug/kg	42.0	12.3	1	10/20/23 10:05	10/23/23 23:08	108-90-7	
Chloroethane	ND	ug/kg	420	102	1	10/20/23 10:05	10/23/23 23:08	75-00-3	
Chloroform	ND	ug/kg	42.0	16.2	1	10/20/23 10:05	10/23/23 23:08	67-66-3	
Chloromethane	ND	ug/kg	168	25.9	1	10/20/23 10:05	10/23/23 23:08	74-87-3	
2-Chlorotoluene	ND	ug/kg	42.0	11.9	1	10/20/23 10:05	10/23/23 23:08	95-49-8	
4-Chlorotoluene	ND	ug/kg	42.0	12.5	1	10/20/23 10:05	10/23/23 23:08	106-43-4	
1,2-Dibromo-3-chloropropane	ND	ug/kg	420	70.0	1	10/20/23 10:05	10/23/23 23:08	96-12-8	
Dibromochloromethane	ND	ug/kg	168	41.6	1	10/20/23 10:05	10/23/23 23:08	124-48-1	
1,2-Dibromoethane (EDB)	ND	ug/kg	42.0	13.4	1	10/20/23 10:05	10/23/23 23:08	106-93-4	
Dibromomethane	ND	ug/kg	42.0	17.1	1	10/20/23 10:05	10/23/23 23:08	74-95-3	
1,2-Dichlorobenzene	ND	ug/kg	42.0	12.3	1	10/20/23 10:05	10/23/23 23:08	95-50-1	
1,3-Dichlorobenzene	ND	ug/kg	42.0	11.3	1	10/20/23 10:05	10/23/23 23:08	541-73-1	
1,4-Dichlorobenzene	ND	ug/kg	42.0	11.1	1	10/20/23 10:05	10/23/23 23:08	106-46-7	
Dichlorodifluoromethane	ND	ug/kg	168	22.4	1	10/20/23 10:05	10/23/23 23:08	75-71-8	
1,1-Dichloroethane	ND	ug/kg	42.0	11.6	1	10/20/23 10:05	10/23/23 23:08	75-34-3	
1,2-Dichloroethane	ND	ug/kg	42.0	11.7	1	10/20/23 10:05	10/23/23 23:08	107-06-2	
1,1-Dichloroethene	ND	ug/kg	42.0	11.2	1	10/20/23 10:05	10/23/23 23:08	75-35-4	
cis-1,2-Dichloroethene	ND	ug/kg	42.0	12.7	1	10/20/23 10:05	10/23/23 23:08	156-59-2	
trans-1,2-Dichloroethene	ND	ug/kg	42.0	11.2	1	10/20/23 10:05	10/23/23 23:08	156-60-5	
Dichlorofluoromethane	ND	ug/kg	420	61.6	1	10/20/23 10:05	10/23/23 23:08	75-43-4	
1,2-Dichloropropane	ND	ug/kg	42.0	12.8	1	10/20/23 10:05	10/23/23 23:08	78-87-5	
1,3-Dichloropropane	ND	ug/kg	42.0	13.3	1	10/20/23 10:05	10/23/23 23:08	142-28-9	

## REPORT OF LABORATORY ANALYSIS

This report shall not be reproduced, except in full,  
without the written consent of Pace Analytical Services, LLC.



## ANALYTICAL RESULTS

Project: B1903316.05 The Heights

Pace Project No.: 10671961

Sample: Export-10 Lab ID: 10671961004 Collected: 10/11/23 09:20 Received: 10/11/23 11:15 Matrix: Solid

Results reported on a "dry weight" basis and are adjusted for percent moisture, sample size and any dilutions.

Parameters	Results	Units	Report Limit	MDL	DF	Prepared	Analyzed	CAS No.	Qual
8260D MSV 5030 Med Level									
Analytical Method: EPA 8260D Preparation Method: EPA 5035/5030B									
Pace Analytical Services - Minneapolis									
2,2-Dichloropropane	ND	ug/kg	168	18.4	1	10/20/23 10:05	10/23/23 23:08	594-20-7	
1,1-Dichloropropene	ND	ug/kg	42.0	10.7	1	10/20/23 10:05	10/23/23 23:08	563-58-6	
cis-1,3-Dichloropropene	ND	ug/kg	42.0	14.3	1	10/20/23 10:05	10/23/23 23:08	10061-01-5	
trans-1,3-Dichloropropene	ND	ug/kg	42.0	13.1	1	10/20/23 10:05	10/23/23 23:08	10061-02-6	
Diethyl ether (Ethyl ether)	ND	ug/kg	168	29.0	1	10/20/23 10:05	10/23/23 23:08	60-29-7	
Ethylbenzene	ND	ug/kg	42.0	14.1	1	10/20/23 10:05	10/23/23 23:08	100-41-4	
Hexachloro-1,3-butadiene	ND	ug/kg	210	26.1	1	10/20/23 10:05	10/23/23 23:08	87-68-3	
Isopropylbenzene (Cumene)	ND	ug/kg	42.0	10.5	1	10/20/23 10:05	10/23/23 23:08	98-82-8	
p-Isopropyltoluene	ND	ug/kg	42.0	11.0	1	10/20/23 10:05	10/23/23 23:08	99-87-6	
Methylene Chloride	ND	ug/kg	168	83.4	1	10/20/23 10:05	10/23/23 23:08	75-09-2	
4-Methyl-2-pentanone (MIBK)	ND	ug/kg	210	81.1	1	10/20/23 10:05	10/23/23 23:08	108-10-1	
Methyl-tert-butyl ether	ND	ug/kg	42.0	12.3	1	10/20/23 10:05	10/23/23 23:08	1634-04-4	
Naphthalene	ND	ug/kg	168	11.9	1	10/20/23 10:05	10/23/23 23:08	91-20-3	
n-Propylbenzene	ND	ug/kg	42.0	10.5	1	10/20/23 10:05	10/23/23 23:08	103-65-1	
Styrene	ND	ug/kg	42.0	13.5	1	10/20/23 10:05	10/23/23 23:08	100-42-5	
1,1,1,2-Tetrachloroethane	ND	ug/kg	42.0	14.2	1	10/20/23 10:05	10/23/23 23:08	630-20-6	
1,1,2,2-Tetrachloroethane	ND	ug/kg	42.0	10.8	1	10/20/23 10:05	10/23/23 23:08	79-34-5	
Tetrachloroethene	ND	ug/kg	42.0	14.6	1	10/20/23 10:05	10/23/23 23:08	127-18-4	
Tetrahydrofuran	ND	ug/kg	1680	86.5	1	10/20/23 10:05	10/23/23 23:08	109-99-9	
Toluene	ND	ug/kg	42.0	9.7	1	10/20/23 10:05	10/23/23 23:08	108-88-3	
1,2,3-Trichlorobenzene	ND	ug/kg	42.0	13.1	1	10/20/23 10:05	10/23/23 23:08	87-61-6	
1,2,4-Trichlorobenzene	ND	ug/kg	42.0	13.6	1	10/20/23 10:05	10/23/23 23:08	120-82-1	
1,1,1-Trichloroethane	ND	ug/kg	42.0	13.2	1	10/20/23 10:05	10/23/23 23:08	71-55-6	
1,1,2-Trichloroethane	ND	ug/kg	42.0	12.7	1	10/20/23 10:05	10/23/23 23:08	79-00-5	
Trichloroethene	ND	ug/kg	42.0	11.3	1	10/20/23 10:05	10/23/23 23:08	79-01-6	L1
Trichlorofluoromethane	ND	ug/kg	168	49.3	1	10/20/23 10:05	10/23/23 23:08	75-69-4	
1,2,3-Trichloropropane	ND	ug/kg	168	14.6	1	10/20/23 10:05	10/23/23 23:08	96-18-4	
1,1,2-Trichlorotrifluoroethane	ND	ug/kg	168	17.0	1	10/20/23 10:05	10/23/23 23:08	76-13-1	
1,2,4-Trimethylbenzene	ND	ug/kg	42.0	12.2	1	10/20/23 10:05	10/23/23 23:08	95-63-6	
1,3,5-Trimethylbenzene	ND	ug/kg	42.0	11.8	1	10/20/23 10:05	10/23/23 23:08	108-67-8	
Vinyl chloride	ND	ug/kg	16.8	7.7	1	10/20/23 10:05	10/23/23 23:08	75-01-4	
Xylene (Total)	ND	ug/kg	126	23.9	1	10/20/23 10:05	10/23/23 23:08	1330-20-7	
Surrogates									
Toluene-d8 (S)	101	%	75-125		1	10/20/23 10:05	10/23/23 23:08	2037-26-5	
4-Bromofluorobenzene (S)	101	%	75-125		1	10/20/23 10:05	10/23/23 23:08	460-00-4	
1,2-Dichlorobenzene-d4 (S)	101	%	75-125		1	10/20/23 10:05	10/23/23 23:08	2199-69-1	

## REPORT OF LABORATORY ANALYSIS

This report shall not be reproduced, except in full,  
without the written consent of Pace Analytical Services, LLC.



## ANALYTICAL RESULTS

Project: B1903316.05 The Heights

Pace Project No.: 10671961

Sample: Export-11 Lab ID: 10671961005 Collected: 10/11/23 09:25 Received: 10/11/23 11:15 Matrix: Solid

Results reported on a "dry weight" basis and are adjusted for percent moisture, sample size and any dilutions.

Parameters	Results	Units	Report Limit	MDL	DF	Prepared	Analyzed	CAS No.	Qual
<b>WIDRO GCS Silica Gel</b> Analytical Method: WI MOD DRO Preparation Method: WI MOD DRO Pace Analytical Services - Minneapolis									
WDRO C10-C28	ND	mg/kg	6.3	2.4	1	10/12/23 11:51	10/17/23 21:24		
<b>Surrogates</b>									
n-Triacontane (S)	88	%	30-150		1	10/12/23 11:51	10/17/23 21:24		
<b>WIGRO GCV</b> Analytical Method: WI MOD GRO Preparation Method: EPA 5030 Medium Soil Pace Analytical Services - Minneapolis									
Gasoline Range Organics	ND	mg/kg	12.0	0.52	1	10/16/23 13:18	10/17/23 02:52		
<b>Surrogates</b>									
a,a,a-Trifluorotoluene (S)	99	%	80-200		1	10/16/23 13:18	10/17/23 02:52	98-08-8	
<b>6020B MET ICPMS</b> Analytical Method: EPA 6020B Preparation Method: EPA 3050B Pace Analytical Services - Minneapolis									
Arsenic	2.9	mg/kg	0.55	0.16	1	10/16/23 07:25	10/16/23 20:58	7440-38-2	
Barium	48.3	mg/kg	0.33	0.096	1	10/16/23 07:25	10/16/23 20:58	7440-39-3	
Cadmium	ND	mg/kg	0.088	0.032	1	10/16/23 07:25	10/16/23 20:58	7440-43-9	
Chromium	23.6	mg/kg	2.2	0.43	1	10/16/23 07:25	10/16/23 20:58	7440-47-3	
Lead	4.3	mg/kg	0.55	0.19	1	10/16/23 07:25	10/16/23 20:58	7439-92-1	
Selenium	ND	mg/kg	0.55	0.12	1	10/16/23 07:25	10/16/23 20:58	7782-49-2	
Silver	ND	mg/kg	0.55	0.22	1	10/16/23 07:25	10/16/23 20:58	7440-22-4	
<b>7471B Mercury</b> Analytical Method: EPA 7471B Preparation Method: EPA 7471B Pace Analytical Services - Minneapolis									
Mercury	0.027	mg/kg	0.021	0.0092	1	10/23/23 13:47	10/24/23 13:52	7439-97-6	
<b>Dry Weight / %M by ASTM D2974</b> Analytical Method: ASTM D2974 Pace Analytical Services - Minneapolis									
Percent Moisture	9.3	%	0.10	0.10	1		10/16/23 10:52		N2
<b>8270E MSSV PAH by SIM</b> Analytical Method: EPA 8270E by SIM Preparation Method: EPA 3546 Pace Analytical Services - Minneapolis									
Acenaphthene	ND	ug/kg	11.0	2.2	1	10/12/23 13:40	10/17/23 15:21	83-32-9	
Acenaphthylene	ND	ug/kg	11.0	1.2	1	10/12/23 13:40	10/17/23 15:21	208-96-8	
Anthracene	ND	ug/kg	11.0	1.0	1	10/12/23 13:40	10/17/23 15:21	120-12-7	
Benzo(a)anthracene	ND	ug/kg	11.0	1.9	1	10/12/23 13:40	10/17/23 15:21	56-55-3	
Benzo(a)pyrene	ND	ug/kg	11.0	1.2	1	10/12/23 13:40	10/17/23 15:21	50-32-8	
Benzo(b)fluoranthene	ND	ug/kg	11.0	1.1	1	10/12/23 13:40	10/17/23 15:21	205-99-2	
Benzo(g,h,i)perylene	ND	ug/kg	11.0	2.1	1	10/12/23 13:40	10/17/23 15:21	191-24-2	
Benzo(k)fluoranthene	ND	ug/kg	11.0	1.1	1	10/12/23 13:40	10/17/23 15:21	207-08-9	
Chrysene	ND	ug/kg	11.0	1.1	1	10/12/23 13:40	10/17/23 15:21	218-01-9	
Dibenz(a,h)anthracene	ND	ug/kg	11.0	1.3	1	10/12/23 13:40	10/17/23 15:21	53-70-3	
Fluoranthene	ND	ug/kg	11.0	0.79	1	10/12/23 13:40	10/17/23 15:21	206-44-0	
Fluorene	ND	ug/kg	11.0	1.3	1	10/12/23 13:40	10/17/23 15:21	86-73-7	
Indeno(1,2,3-cd)pyrene	ND	ug/kg	11.0	0.88	1	10/12/23 13:40	10/17/23 15:21	193-39-5	
Naphthalene	ND	ug/kg	11.0	1.2	1	10/12/23 13:40	10/17/23 15:21	91-20-3	

## REPORT OF LABORATORY ANALYSIS

This report shall not be reproduced, except in full,  
without the written consent of Pace Analytical Services, LLC.





## ANALYTICAL RESULTS

Project: B1903316.05 The Heights

Pace Project No.: 10671961

Sample: Export-11 Lab ID: 10671961005 Collected: 10/11/23 09:25 Received: 10/11/23 11:15 Matrix: Solid

Results reported on a "dry weight" basis and are adjusted for percent moisture, sample size and any dilutions.

Parameters	Results	Units	Report Limit	MDL	DF	Prepared	Analyzed	CAS No.	Qual
<b>8270E MSSV PAH by SIM</b>									
Analytical Method: EPA 8270E by SIM Preparation Method: EPA 3546									
Pace Analytical Services - Minneapolis									
Phenanthrene	ND	ug/kg	11.0	0.86	1	10/12/23 13:40	10/17/23 15:21	85-01-8	
Pyrene	ND	ug/kg	11.0	1.7	1	10/12/23 13:40	10/17/23 15:21	129-00-0	
Total BaP Eq. MN 2006sh. ND=0	ND	ug/kg	11.0		1	10/12/23 13:40	10/17/23 15:21		
<b>Surrogates</b>									
2-Fluorobiphenyl (S)	77	%.	54-125		1	10/12/23 13:40	10/17/23 15:21	321-60-8	
p-Terphenyl-d14 (S)	111	%.	60-125		1	10/12/23 13:40	10/17/23 15:21	1718-51-0	
<b>8260D MSV 5030 Med Level</b>									
Analytical Method: EPA 8260D Preparation Method: EPA 5035/5030B									
Pace Analytical Services - Minneapolis									
Acetone	ND	ug/kg	980	314	1	10/20/23 10:05	10/23/23 22:35	67-64-1	
Allyl chloride	ND	ug/kg	196	86.4	1	10/20/23 10:05	10/23/23 22:35	107-05-1	
Benzene	ND	ug/kg	19.6	6.6	1	10/20/23 10:05	10/23/23 22:35	71-43-2	
Bromobenzene	ND	ug/kg	49.0	16.9	1	10/20/23 10:05	10/23/23 22:35	108-86-1	
Bromochloromethane	ND	ug/kg	49.0	15.5	1	10/20/23 10:05	10/23/23 22:35	74-97-5	
Bromodichloromethane	ND	ug/kg	49.0	20.0	1	10/20/23 10:05	10/23/23 22:35	75-27-4	
Bromoform	ND	ug/kg	196	93.6	1	10/20/23 10:05	10/23/23 22:35	75-25-2	
Bromomethane	ND	ug/kg	490	160	1	10/20/23 10:05	10/23/23 22:35	74-83-9	
2-Butanone (MEK)	ND	ug/kg	245	60.3	1	10/20/23 10:05	10/23/23 22:35	78-93-3	
n-Butylbenzene	ND	ug/kg	49.0	12.4	1	10/20/23 10:05	10/23/23 22:35	104-51-8	
sec-Butylbenzene	ND	ug/kg	49.0	12.6	1	10/20/23 10:05	10/23/23 22:35	135-98-8	
tert-Butylbenzene	ND	ug/kg	49.0	14.4	1	10/20/23 10:05	10/23/23 22:35	98-06-6	
Carbon tetrachloride	ND	ug/kg	49.0	17.9	1	10/20/23 10:05	10/23/23 22:35	56-23-5	
Chlorobenzene	ND	ug/kg	49.0	14.3	1	10/20/23 10:05	10/23/23 22:35	108-90-7	
Chloroethane	ND	ug/kg	490	119	1	10/20/23 10:05	10/23/23 22:35	75-00-3	
Chloroform	ND	ug/kg	49.0	18.9	1	10/20/23 10:05	10/23/23 22:35	67-66-3	
Chloromethane	ND	ug/kg	196	30.2	1	10/20/23 10:05	10/23/23 22:35	74-87-3	
2-Chlorotoluene	ND	ug/kg	49.0	13.9	1	10/20/23 10:05	10/23/23 22:35	95-49-8	
4-Chlorotoluene	ND	ug/kg	49.0	14.6	1	10/20/23 10:05	10/23/23 22:35	106-43-4	
1,2-Dibromo-3-chloropropane	ND	ug/kg	490	81.6	1	10/20/23 10:05	10/23/23 22:35	96-12-8	
Dibromochloromethane	ND	ug/kg	196	48.5	1	10/20/23 10:05	10/23/23 22:35	124-48-1	
1,2-Dibromoethane (EDB)	ND	ug/kg	49.0	15.7	1	10/20/23 10:05	10/23/23 22:35	106-93-4	
Dibromomethane	ND	ug/kg	49.0	20.0	1	10/20/23 10:05	10/23/23 22:35	74-95-3	
1,2-Dichlorobenzene	ND	ug/kg	49.0	14.3	1	10/20/23 10:05	10/23/23 22:35	95-50-1	
1,3-Dichlorobenzene	ND	ug/kg	49.0	13.1	1	10/20/23 10:05	10/23/23 22:35	541-73-1	
1,4-Dichlorobenzene	ND	ug/kg	49.0	12.9	1	10/20/23 10:05	10/23/23 22:35	106-46-7	
Dichlorodifluoromethane	ND	ug/kg	196	26.2	1	10/20/23 10:05	10/23/23 22:35	75-71-8	
1,1-Dichloroethane	ND	ug/kg	49.0	13.5	1	10/20/23 10:05	10/23/23 22:35	75-34-3	
1,2-Dichloroethane	ND	ug/kg	49.0	13.6	1	10/20/23 10:05	10/23/23 22:35	107-06-2	
1,1-Dichloroethene	ND	ug/kg	49.0	13.0	1	10/20/23 10:05	10/23/23 22:35	75-35-4	
cis-1,2-Dichloroethene	ND	ug/kg	49.0	14.8	1	10/20/23 10:05	10/23/23 22:35	156-59-2	
trans-1,2-Dichloroethene	ND	ug/kg	49.0	13.0	1	10/20/23 10:05	10/23/23 22:35	156-60-5	
Dichlorofluoromethane	ND	ug/kg	490	71.9	1	10/20/23 10:05	10/23/23 22:35	75-43-4	
1,2-Dichloropropane	ND	ug/kg	49.0	14.9	1	10/20/23 10:05	10/23/23 22:35	78-87-5	
1,3-Dichloropropane	ND	ug/kg	49.0	15.5	1	10/20/23 10:05	10/23/23 22:35	142-28-9	

## REPORT OF LABORATORY ANALYSIS

This report shall not be reproduced, except in full,  
without the written consent of Pace Analytical Services, LLC.



## ANALYTICAL RESULTS

Project: B1903316.05 The Heights

Pace Project No.: 10671961

Sample: Export-11 Lab ID: 10671961005 Collected: 10/11/23 09:25 Received: 10/11/23 11:15 Matrix: Solid

Results reported on a "dry weight" basis and are adjusted for percent moisture, sample size and any dilutions.

Parameters	Results	Units	Report Limit	MDL	DF	Prepared	Analyzed	CAS No.	Qual
8260D MSV 5030 Med Level									
Analytical Method: EPA 8260D Preparation Method: EPA 5035/5030B									
Pace Analytical Services - Minneapolis									
2,2-Dichloropropane	ND	ug/kg	196	21.5	1	10/20/23 10:05	10/23/23 22:35	594-20-7	
1,1-Dichloropropene	ND	ug/kg	49.0	12.5	1	10/20/23 10:05	10/23/23 22:35	563-58-6	
cis-1,3-Dichloropropene	ND	ug/kg	49.0	16.7	1	10/20/23 10:05	10/23/23 22:35	10061-01-5	
trans-1,3-Dichloropropene	ND	ug/kg	49.0	15.3	1	10/20/23 10:05	10/23/23 22:35	10061-02-6	
Diethyl ether (Ethyl ether)	ND	ug/kg	196	33.8	1	10/20/23 10:05	10/23/23 22:35	60-29-7	
Ethylbenzene	ND	ug/kg	49.0	16.5	1	10/20/23 10:05	10/23/23 22:35	100-41-4	
Hexachloro-1,3-butadiene	ND	ug/kg	245	30.5	1	10/20/23 10:05	10/23/23 22:35	87-68-3	
Isopropylbenzene (Cumene)	ND	ug/kg	49.0	12.2	1	10/20/23 10:05	10/23/23 22:35	98-82-8	
p-Isopropyltoluene	ND	ug/kg	49.0	12.8	1	10/20/23 10:05	10/23/23 22:35	99-87-6	
Methylene Chloride	ND	ug/kg	196	97.3	1	10/20/23 10:05	10/23/23 22:35	75-09-2	
4-Methyl-2-pentanone (MIBK)	ND	ug/kg	245	94.6	1	10/20/23 10:05	10/23/23 22:35	108-10-1	
Methyl-tert-butyl ether	ND	ug/kg	49.0	14.3	1	10/20/23 10:05	10/23/23 22:35	1634-04-4	
Naphthalene	ND	ug/kg	196	13.9	1	10/20/23 10:05	10/23/23 22:35	91-20-3	
n-Propylbenzene	ND	ug/kg	49.0	12.2	1	10/20/23 10:05	10/23/23 22:35	103-65-1	
Styrene	ND	ug/kg	49.0	15.8	1	10/20/23 10:05	10/23/23 22:35	100-42-5	
1,1,1,2-Tetrachloroethane	ND	ug/kg	49.0	16.6	1	10/20/23 10:05	10/23/23 22:35	630-20-6	
1,1,2,2-Tetrachloroethane	ND	ug/kg	49.0	12.6	1	10/20/23 10:05	10/23/23 22:35	79-34-5	
Tetrachloroethene	ND	ug/kg	49.0	17.0	1	10/20/23 10:05	10/23/23 22:35	127-18-4	
Tetrahydrofuran	ND	ug/kg	1960	101	1	10/20/23 10:05	10/23/23 22:35	109-99-9	
Toluene	ND	ug/kg	49.0	11.4	1	10/20/23 10:05	10/23/23 22:35	108-88-3	
1,2,3-Trichlorobenzene	ND	ug/kg	49.0	15.3	1	10/20/23 10:05	10/23/23 22:35	87-61-6	
1,2,4-Trichlorobenzene	ND	ug/kg	49.0	15.9	1	10/20/23 10:05	10/23/23 22:35	120-82-1	
1,1,1-Trichloroethane	ND	ug/kg	49.0	15.4	1	10/20/23 10:05	10/23/23 22:35	71-55-6	
1,1,2-Trichloroethane	ND	ug/kg	49.0	14.8	1	10/20/23 10:05	10/23/23 22:35	79-00-5	
Trichloroethene	ND	ug/kg	49.0	13.2	1	10/20/23 10:05	10/23/23 22:35	79-01-6	L1
Trichlorofluoromethane	ND	ug/kg	196	57.5	1	10/20/23 10:05	10/23/23 22:35	75-69-4	
1,2,3-Trichloropropane	ND	ug/kg	196	17.0	1	10/20/23 10:05	10/23/23 22:35	96-18-4	
1,1,2-Trichlorotrifluoroethane	ND	ug/kg	196	19.9	1	10/20/23 10:05	10/23/23 22:35	76-13-1	
1,2,4-Trimethylbenzene	ND	ug/kg	49.0	14.2	1	10/20/23 10:05	10/23/23 22:35	95-63-6	
1,3,5-Trimethylbenzene	ND	ug/kg	49.0	13.7	1	10/20/23 10:05	10/23/23 22:35	108-67-8	
Vinyl chloride	ND	ug/kg	19.6	9.0	1	10/20/23 10:05	10/23/23 22:35	75-01-4	
Xylene (Total)	ND	ug/kg	147	27.8	1	10/20/23 10:05	10/23/23 22:35	1330-20-7	
Surrogates									
Toluene-d8 (S)	101	%	75-125		1	10/20/23 10:05	10/23/23 22:35	2037-26-5	
4-Bromofluorobenzene (S)	100	%	75-125		1	10/20/23 10:05	10/23/23 22:35	460-00-4	
1,2-Dichlorobenzene-d4 (S)	102	%	75-125		1	10/20/23 10:05	10/23/23 22:35	2199-69-1	

## REPORT OF LABORATORY ANALYSIS

This report shall not be reproduced, except in full,  
without the written consent of Pace Analytical Services, LLC.





## ANALYTICAL RESULTS

Project: B1903316.05 The Heights

Pace Project No.: 10671961

Sample: Export-12 Lab ID: 10671961006 Collected: 10/11/23 09:30 Received: 10/11/23 11:15 Matrix: Solid

Results reported on a "dry weight" basis and are adjusted for percent moisture, sample size and any dilutions.

Parameters	Results	Units	Report Limit	MDL	DF	Prepared	Analyzed	CAS No.	Qual
<b>WIDRO GCS Silica Gel</b>									
Analytical Method: WI MOD DRO Preparation Method: WI MOD DRO									
Pace Analytical Services - Minneapolis									
WDRO C10-C28	ND	mg/kg	6.7	2.5	1	10/12/23 11:51	10/17/23 21:31		
<b>Surrogates</b>									
n-Triacontane (S)	105	%	30-150		1	10/12/23 11:51	10/17/23 21:31		
<b>WIGRO GCV</b>									
Analytical Method: WI MOD GRO Preparation Method: EPA 5030 Medium Soil									
Pace Analytical Services - Minneapolis									
Gasoline Range Organics	ND	mg/kg	12.3	0.54	1	10/16/23 13:18	10/17/23 03:11		
<b>Surrogates</b>									
a,a,a-Trifluorotoluene (S)	98	%	80-200		1	10/16/23 13:18	10/17/23 03:11	98-08-8	
<b>6020B MET ICPMS</b>									
Analytical Method: EPA 6020B Preparation Method: EPA 3050B									
Pace Analytical Services - Minneapolis									
Arsenic	2.3	mg/kg	0.52	0.15	1	10/16/23 07:25	10/16/23 21:08	7440-38-2	
Barium	48.2	mg/kg	0.31	0.091	1	10/16/23 07:25	10/16/23 21:08	7440-39-3	
Cadmium	ND	mg/kg	0.083	0.030	1	10/16/23 07:25	10/16/23 21:08	7440-43-9	
Chromium	21.8	mg/kg	2.1	0.40	1	10/16/23 07:25	10/16/23 21:08	7440-47-3	
Lead	3.6	mg/kg	0.52	0.18	1	10/16/23 07:25	10/16/23 21:08	7439-92-1	
Selenium	ND	mg/kg	0.52	0.11	1	10/16/23 07:25	10/16/23 21:08	7782-49-2	
Silver	ND	mg/kg	0.52	0.21	1	10/16/23 07:25	10/16/23 21:08	7440-22-4	
<b>7471B Mercury</b>									
Analytical Method: EPA 7471B Preparation Method: EPA 7471B									
Pace Analytical Services - Minneapolis									
Mercury	ND	mg/kg	0.019	0.0084	1	10/23/23 13:47	10/24/23 13:53	7439-97-6	
<b>Dry Weight / %M by ASTM D2974</b>									
Analytical Method: ASTM D2974									
Pace Analytical Services - Minneapolis									
Percent Moisture	11.3	%	0.10	0.10	1		10/16/23 10:52		N2
<b>8270E MSSV PAH by SIM</b>									
Analytical Method: EPA 8270E by SIM Preparation Method: EPA 3546									
Pace Analytical Services - Minneapolis									
Acenaphthene	ND	ug/kg	11.3	2.3	1	10/12/23 13:40	10/17/23 15:40	83-32-9	
Acenaphthylene	ND	ug/kg	11.3	1.2	1	10/12/23 13:40	10/17/23 15:40	208-96-8	
Anthracene	ND	ug/kg	11.3	1.0	1	10/12/23 13:40	10/17/23 15:40	120-12-7	
Benzo(a)anthracene	ND	ug/kg	11.3	1.9	1	10/12/23 13:40	10/17/23 15:40	56-55-3	
Benzo(a)pyrene	ND	ug/kg	11.3	1.3	1	10/12/23 13:40	10/17/23 15:40	50-32-8	
Benzo(b)fluoranthene	ND	ug/kg	11.3	1.1	1	10/12/23 13:40	10/17/23 15:40	205-99-2	
Benzo(g,h,i)perylene	ND	ug/kg	11.3	2.1	1	10/12/23 13:40	10/17/23 15:40	191-24-2	
Benzo(k)fluoranthene	ND	ug/kg	11.3	1.1	1	10/12/23 13:40	10/17/23 15:40	207-08-9	
Chrysene	ND	ug/kg	11.3	1.1	1	10/12/23 13:40	10/17/23 15:40	218-01-9	
Dibenz(a,h)anthracene	ND	ug/kg	11.3	1.3	1	10/12/23 13:40	10/17/23 15:40	53-70-3	
Fluoranthene	ND	ug/kg	11.3	0.81	1	10/12/23 13:40	10/17/23 15:40	206-44-0	
Fluorene	ND	ug/kg	11.3	1.3	1	10/12/23 13:40	10/17/23 15:40	86-73-7	
Indeno(1,2,3-cd)pyrene	ND	ug/kg	11.3	0.90	1	10/12/23 13:40	10/17/23 15:40	193-39-5	
Naphthalene	ND	ug/kg	11.3	1.2	1	10/12/23 13:40	10/17/23 15:40	91-20-3	

## REPORT OF LABORATORY ANALYSIS

This report shall not be reproduced, except in full,  
without the written consent of Pace Analytical Services, LLC.



## ANALYTICAL RESULTS

Project: B1903316.05 The Heights

Pace Project No.: 10671961

Sample: Export-12 Lab ID: 10671961006 Collected: 10/11/23 09:30 Received: 10/11/23 11:15 Matrix: Solid

Results reported on a "dry weight" basis and are adjusted for percent moisture, sample size and any dilutions.

Parameters	Results	Units	Report Limit	MDL	DF	Prepared	Analyzed	CAS No.	Qual
<b>8270E MSSV PAH by SIM</b>									
Analytical Method: EPA 8270E by SIM Preparation Method: EPA 3546									
Pace Analytical Services - Minneapolis									
Phenanthrene	ND	ug/kg	11.3	0.89	1	10/12/23 13:40	10/17/23 15:40	85-01-8	
Pyrene	ND	ug/kg	11.3	1.7	1	10/12/23 13:40	10/17/23 15:40	129-00-0	
Total BaP Eq. MN 2006sh. ND=0	ND	ug/kg	11.3		1	10/12/23 13:40	10/17/23 15:40		
<b>Surrogates</b>									
2-Fluorobiphenyl (S)	79	%	54-125		1	10/12/23 13:40	10/17/23 15:40	321-60-8	
p-Terphenyl-d14 (S)	112	%	60-125		1	10/12/23 13:40	10/17/23 15:40	1718-51-0	
<b>8260D MSV 5030 Med Level</b>									
Analytical Method: EPA 8260D Preparation Method: EPA 5035/5030B									
Pace Analytical Services - Minneapolis									
Acetone	ND	ug/kg	929	298	1	10/20/23 10:05	10/23/23 22:51	67-64-1	
Allyl chloride	ND	ug/kg	186	82.0	1	10/20/23 10:05	10/23/23 22:51	107-05-1	
Benzene	ND	ug/kg	18.6	6.3	1	10/20/23 10:05	10/23/23 22:51	71-43-2	
Bromobenzene	ND	ug/kg	46.5	16.1	1	10/20/23 10:05	10/23/23 22:51	108-86-1	
Bromochloromethane	ND	ug/kg	46.5	14.7	1	10/20/23 10:05	10/23/23 22:51	74-97-5	
Bromodichloromethane	ND	ug/kg	46.5	19.0	1	10/20/23 10:05	10/23/23 22:51	75-27-4	
Bromoform	ND	ug/kg	186	88.8	1	10/20/23 10:05	10/23/23 22:51	75-25-2	
Bromomethane	ND	ug/kg	465	151	1	10/20/23 10:05	10/23/23 22:51	74-83-9	
2-Butanone (MEK)	ND	ug/kg	232	57.2	1	10/20/23 10:05	10/23/23 22:51	78-93-3	
n-Butylbenzene	ND	ug/kg	46.5	11.8	1	10/20/23 10:05	10/23/23 22:51	104-51-8	
sec-Butylbenzene	ND	ug/kg	46.5	12.0	1	10/20/23 10:05	10/23/23 22:51	135-98-8	
tert-Butylbenzene	ND	ug/kg	46.5	13.7	1	10/20/23 10:05	10/23/23 22:51	98-06-6	
Carbon tetrachloride	ND	ug/kg	46.5	17.0	1	10/20/23 10:05	10/23/23 22:51	56-23-5	
Chlorobenzene	ND	ug/kg	46.5	13.6	1	10/20/23 10:05	10/23/23 22:51	108-90-7	
Chloroethane	ND	ug/kg	465	112	1	10/20/23 10:05	10/23/23 22:51	75-00-3	
Chloroform	ND	ug/kg	46.5	17.9	1	10/20/23 10:05	10/23/23 22:51	67-66-3	
Chloromethane	ND	ug/kg	186	28.6	1	10/20/23 10:05	10/23/23 22:51	74-87-3	
2-Chlorotoluene	ND	ug/kg	46.5	13.2	1	10/20/23 10:05	10/23/23 22:51	95-49-8	
4-Chlorotoluene	ND	ug/kg	46.5	13.8	1	10/20/23 10:05	10/23/23 22:51	106-43-4	
1,2-Dibromo-3-chloropropane	ND	ug/kg	465	77.4	1	10/20/23 10:05	10/23/23 22:51	96-12-8	
Dibromochloromethane	ND	ug/kg	186	46.0	1	10/20/23 10:05	10/23/23 22:51	124-48-1	
1,2-Dibromoethane (EDB)	ND	ug/kg	46.5	14.9	1	10/20/23 10:05	10/23/23 22:51	106-93-4	
Dibromomethane	ND	ug/kg	46.5	19.0	1	10/20/23 10:05	10/23/23 22:51	74-95-3	
1,2-Dichlorobenzene	ND	ug/kg	46.5	13.6	1	10/20/23 10:05	10/23/23 22:51	95-50-1	
1,3-Dichlorobenzene	ND	ug/kg	46.5	12.5	1	10/20/23 10:05	10/23/23 22:51	541-73-1	
1,4-Dichlorobenzene	ND	ug/kg	46.5	12.3	1	10/20/23 10:05	10/23/23 22:51	106-46-7	
Dichlorodifluoromethane	ND	ug/kg	186	24.8	1	10/20/23 10:05	10/23/23 22:51	75-71-8	
1,1-Dichloroethane	ND	ug/kg	46.5	12.8	1	10/20/23 10:05	10/23/23 22:51	75-34-3	
1,2-Dichloroethane	ND	ug/kg	46.5	12.9	1	10/20/23 10:05	10/23/23 22:51	107-06-2	
1,1-Dichloroethene	ND	ug/kg	46.5	12.4	1	10/20/23 10:05	10/23/23 22:51	75-35-4	
cis-1,2-Dichloroethene	ND	ug/kg	46.5	14.0	1	10/20/23 10:05	10/23/23 22:51	156-59-2	
trans-1,2-Dichloroethene	ND	ug/kg	46.5	12.4	1	10/20/23 10:05	10/23/23 22:51	156-60-5	
Dichlorofluoromethane	ND	ug/kg	465	68.2	1	10/20/23 10:05	10/23/23 22:51	75-43-4	
1,2-Dichloropropane	ND	ug/kg	46.5	14.1	1	10/20/23 10:05	10/23/23 22:51	78-87-5	
1,3-Dichloropropane	ND	ug/kg	46.5	14.7	1	10/20/23 10:05	10/23/23 22:51	142-28-9	

## REPORT OF LABORATORY ANALYSIS

This report shall not be reproduced, except in full,  
without the written consent of Pace Analytical Services, LLC.



## ANALYTICAL RESULTS

Project: B1903316.05 The Heights

Pace Project No.: 10671961

Sample: Export-12 Lab ID: 10671961006 Collected: 10/11/23 09:30 Received: 10/11/23 11:15 Matrix: Solid

Results reported on a "dry weight" basis and are adjusted for percent moisture, sample size and any dilutions.

Parameters	Results	Units	Report Limit	MDL	DF	Prepared	Analyzed	CAS No.	Qual
8260D MSV 5030 Med Level									
Analytical Method: EPA 8260D Preparation Method: EPA 5035/5030B									
Pace Analytical Services - Minneapolis									
2,2-Dichloropropane	ND	ug/kg	186	20.4	1	10/20/23 10:05	10/23/23 22:51	594-20-7	
1,1-Dichloropropene	ND	ug/kg	46.5	11.9	1	10/20/23 10:05	10/23/23 22:51	563-58-6	
cis-1,3-Dichloropropene	ND	ug/kg	46.5	15.8	1	10/20/23 10:05	10/23/23 22:51	10061-01-5	
trans-1,3-Dichloropropene	ND	ug/kg	46.5	14.5	1	10/20/23 10:05	10/23/23 22:51	10061-02-6	
Diethyl ether (Ethyl ether)	ND	ug/kg	186	32.1	1	10/20/23 10:05	10/23/23 22:51	60-29-7	
Ethylbenzene	ND	ug/kg	46.5	15.6	1	10/20/23 10:05	10/23/23 22:51	100-41-4	
Hexachloro-1,3-butadiene	ND	ug/kg	232	28.9	1	10/20/23 10:05	10/23/23 22:51	87-68-3	
Isopropylbenzene (Cumene)	ND	ug/kg	46.5	11.6	1	10/20/23 10:05	10/23/23 22:51	98-82-8	
p-Isopropyltoluene	ND	ug/kg	46.5	12.2	1	10/20/23 10:05	10/23/23 22:51	99-87-6	
Methylene Chloride	ND	ug/kg	186	92.3	1	10/20/23 10:05	10/23/23 22:51	75-09-2	
4-Methyl-2-pentanone (MIBK)	ND	ug/kg	232	89.8	1	10/20/23 10:05	10/23/23 22:51	108-10-1	
Methyl-tert-butyl ether	ND	ug/kg	46.5	13.6	1	10/20/23 10:05	10/23/23 22:51	1634-04-4	
Naphthalene	ND	ug/kg	186	13.2	1	10/20/23 10:05	10/23/23 22:51	91-20-3	
n-Propylbenzene	ND	ug/kg	46.5	11.6	1	10/20/23 10:05	10/23/23 22:51	103-65-1	
Styrene	ND	ug/kg	46.5	15.0	1	10/20/23 10:05	10/23/23 22:51	100-42-5	
1,1,1,2-Tetrachloroethane	ND	ug/kg	46.5	15.7	1	10/20/23 10:05	10/23/23 22:51	630-20-6	
1,1,2,2-Tetrachloroethane	ND	ug/kg	46.5	12.0	1	10/20/23 10:05	10/23/23 22:51	79-34-5	
Tetrachloroethene	ND	ug/kg	46.5	16.2	1	10/20/23 10:05	10/23/23 22:51	127-18-4	
Tetrahydrofuran	ND	ug/kg	1860	95.7	1	10/20/23 10:05	10/23/23 22:51	109-99-9	
Toluene	ND	ug/kg	46.5	10.8	1	10/20/23 10:05	10/23/23 22:51	108-88-3	
1,2,3-Trichlorobenzene	ND	ug/kg	46.5	14.5	1	10/20/23 10:05	10/23/23 22:51	87-61-6	
1,2,4-Trichlorobenzene	ND	ug/kg	46.5	15.1	1	10/20/23 10:05	10/23/23 22:51	120-82-1	
1,1,1-Trichloroethane	ND	ug/kg	46.5	14.6	1	10/20/23 10:05	10/23/23 22:51	71-55-6	
1,1,2-Trichloroethane	ND	ug/kg	46.5	14.0	1	10/20/23 10:05	10/23/23 22:51	79-00-5	
Trichloroethene	ND	ug/kg	46.5	12.5	1	10/20/23 10:05	10/23/23 22:51	79-01-6	L1
Trichlorofluoromethane	ND	ug/kg	186	54.6	1	10/20/23 10:05	10/23/23 22:51	75-69-4	
1,2,3-Trichloropropane	ND	ug/kg	186	16.2	1	10/20/23 10:05	10/23/23 22:51	96-18-4	
1,1,2-Trichlorotrifluoroethane	ND	ug/kg	186	18.9	1	10/20/23 10:05	10/23/23 22:51	76-13-1	
1,2,4-Trimethylbenzene	ND	ug/kg	46.5	13.5	1	10/20/23 10:05	10/23/23 22:51	95-63-6	
1,3,5-Trimethylbenzene	ND	ug/kg	46.5	13.0	1	10/20/23 10:05	10/23/23 22:51	108-67-8	
Vinyl chloride	ND	ug/kg	18.6	8.6	1	10/20/23 10:05	10/23/23 22:51	75-01-4	
Xylene (Total)	ND	ug/kg	139	26.4	1	10/20/23 10:05	10/23/23 22:51	1330-20-7	
Surrogates									
Toluene-d8 (S)	99	%	75-125		1	10/20/23 10:05	10/23/23 22:51	2037-26-5	
4-Bromofluorobenzene (S)	102	%	75-125		1	10/20/23 10:05	10/23/23 22:51	460-00-4	
1,2-Dichlorobenzene-d4 (S)	102	%	75-125		1	10/20/23 10:05	10/23/23 22:51	2199-69-1	

## REPORT OF LABORATORY ANALYSIS

This report shall not be reproduced, except in full,  
without the written consent of Pace Analytical Services, LLC.



## ANALYTICAL RESULTS

Project: B1903316.05 The Heights

Pace Project No.: 10671961

Sample: MEOH Trip Blank Lab ID: 10671961007 Collected: 10/11/23 09:30 Received: 10/11/23 11:15 Matrix: Solid

Results reported on a "wet-weight" basis

Parameters	Results	Units	Report Limit	MDL	DF	Prepared	Analyzed	CAS No.	Qual
<b>WIGRO GCV</b>									
Analytical Method: WI MOD GRO Preparation Method: EPA 5030 Medium Soil									
Pace Analytical Services - Minneapolis									
Gasoline Range Organics	ND	mg/kg	10.0	0.43	1	10/16/23 13:18	10/17/23 00:58		
<b>Surrogates</b>									
a,a,a-Trifluorotoluene (S)	98	%	80-200		1	10/16/23 13:18	10/17/23 00:58	98-08-8	
<b>8260D MSV 5030 Med Level</b>									
Analytical Method: EPA 8260D Preparation Method: EPA 5035/5030B									
Pace Analytical Services - Minneapolis									
Acetone	ND	ug/kg	1000	321	1	10/20/23 10:05	10/23/23 20:24	67-64-1	
Allyl chloride	ND	ug/kg	200	88.2	1	10/20/23 10:05	10/23/23 20:24	107-05-1	
Benzene	ND	ug/kg	20.0	6.7	1	10/20/23 10:05	10/23/23 20:24	71-43-2	
Bromobenzene	ND	ug/kg	50.0	17.3	1	10/20/23 10:05	10/23/23 20:24	108-86-1	
Bromochloromethane	ND	ug/kg	50.0	15.8	1	10/20/23 10:05	10/23/23 20:24	74-97-5	
Bromodichloromethane	ND	ug/kg	50.0	20.4	1	10/20/23 10:05	10/23/23 20:24	75-27-4	
Bromoform	ND	ug/kg	200	95.5	1	10/20/23 10:05	10/23/23 20:24	75-25-2	
Bromomethane	ND	ug/kg	500	163	1	10/20/23 10:05	10/23/23 20:24	74-83-9	
2-Butanone (MEK)	ND	ug/kg	250	61.5	1	10/20/23 10:05	10/23/23 20:24	78-93-3	
n-Butylbenzene	ND	ug/kg	50.0	12.7	1	10/20/23 10:05	10/23/23 20:24	104-51-8	
sec-Butylbenzene	ND	ug/kg	50.0	12.9	1	10/20/23 10:05	10/23/23 20:24	135-98-8	
tert-Butylbenzene	ND	ug/kg	50.0	14.7	1	10/20/23 10:05	10/23/23 20:24	98-06-6	
Carbon tetrachloride	ND	ug/kg	50.0	18.3	1	10/20/23 10:05	10/23/23 20:24	56-23-5	
Chlorobenzene	ND	ug/kg	50.0	14.6	1	10/20/23 10:05	10/23/23 20:24	108-90-7	
Chloroethane	ND	ug/kg	500	121	1	10/20/23 10:05	10/23/23 20:24	75-00-3	
Chloroform	ND	ug/kg	50.0	19.3	1	10/20/23 10:05	10/23/23 20:24	67-66-3	
Chloromethane	ND	ug/kg	200	30.8	1	10/20/23 10:05	10/23/23 20:24	74-87-3	
2-Chlorotoluene	ND	ug/kg	50.0	14.2	1	10/20/23 10:05	10/23/23 20:24	95-49-8	
4-Chlorotoluene	ND	ug/kg	50.0	14.9	1	10/20/23 10:05	10/23/23 20:24	106-43-4	
1,2-Dibromo-3-chloropropane	ND	ug/kg	500	83.3	1	10/20/23 10:05	10/23/23 20:24	96-12-8	
Dibromochloromethane	ND	ug/kg	200	49.5	1	10/20/23 10:05	10/23/23 20:24	124-48-1	
1,2-Dibromoethane (EDB)	ND	ug/kg	50.0	16.0	1	10/20/23 10:05	10/23/23 20:24	106-93-4	
Dibromomethane	ND	ug/kg	50.0	20.4	1	10/20/23 10:05	10/23/23 20:24	74-95-3	
1,2-Dichlorobenzene	ND	ug/kg	50.0	14.6	1	10/20/23 10:05	10/23/23 20:24	95-50-1	
1,3-Dichlorobenzene	ND	ug/kg	50.0	13.4	1	10/20/23 10:05	10/23/23 20:24	541-73-1	
1,4-Dichlorobenzene	ND	ug/kg	50.0	13.2	1	10/20/23 10:05	10/23/23 20:24	106-46-7	
Dichlorodifluoromethane	ND	ug/kg	200	26.7	1	10/20/23 10:05	10/23/23 20:24	75-71-8	
1,1-Dichloroethane	ND	ug/kg	50.0	13.8	1	10/20/23 10:05	10/23/23 20:24	75-34-3	
1,2-Dichloroethane	ND	ug/kg	50.0	13.9	1	10/20/23 10:05	10/23/23 20:24	107-06-2	
1,1-Dichloroethene	ND	ug/kg	50.0	13.3	1	10/20/23 10:05	10/23/23 20:24	75-35-4	
cis-1,2-Dichloroethene	ND	ug/kg	50.0	15.1	1	10/20/23 10:05	10/23/23 20:24	156-59-2	
trans-1,2-Dichloroethene	ND	ug/kg	50.0	13.3	1	10/20/23 10:05	10/23/23 20:24	156-60-5	
Dichlorofluoromethane	ND	ug/kg	500	73.4	1	10/20/23 10:05	10/23/23 20:24	75-43-4	
1,2-Dichloropropane	ND	ug/kg	50.0	15.2	1	10/20/23 10:05	10/23/23 20:24	78-87-5	
1,3-Dichloropropane	ND	ug/kg	50.0	15.8	1	10/20/23 10:05	10/23/23 20:24	142-28-9	
2,2-Dichloropropane	ND	ug/kg	200	21.9	1	10/20/23 10:05	10/23/23 20:24	594-20-7	
1,1-Dichloropropene	ND	ug/kg	50.0	12.8	1	10/20/23 10:05	10/23/23 20:24	563-58-6	
cis-1,3-Dichloropropene	ND	ug/kg	50.0	17.0	1	10/20/23 10:05	10/23/23 20:24	10061-01-5	

## REPORT OF LABORATORY ANALYSIS

This report shall not be reproduced, except in full,  
without the written consent of Pace Analytical Services, LLC.



## ANALYTICAL RESULTS

Project: B1903316.05 The Heights

Pace Project No.: 10671961

Sample: MEOH Trip Blank Lab ID: 10671961007 Collected: 10/11/23 09:30 Received: 10/11/23 11:15 Matrix: Solid

Results reported on a "wet-weight" basis

Parameters	Results	Units	Report Limit	MDL	DF	Prepared	Analyzed	CAS No.	Qual
8260D MSV 5030 Med Level									
Analytical Method: EPA 8260D Preparation Method: EPA 5035/5030B									
Pace Analytical Services - Minneapolis									
trans-1,3-Dichloropropene	ND	ug/kg	50.0	15.6	1	10/20/23 10:05	10/23/23 20:24	10061-02-6	
Diethyl ether (Ethyl ether)	ND	ug/kg	200	34.5	1	10/20/23 10:05	10/23/23 20:24	60-29-7	
Ethylbenzene	ND	ug/kg	50.0	16.8	1	10/20/23 10:05	10/23/23 20:24	100-41-4	
Hexachloro-1,3-butadiene	ND	ug/kg	250	31.1	1	10/20/23 10:05	10/23/23 20:24	87-68-3	
Isopropylbenzene (Cumene)	ND	ug/kg	50.0	12.5	1	10/20/23 10:05	10/23/23 20:24	98-82-8	
p-Isopropyltoluene	ND	ug/kg	50.0	13.1	1	10/20/23 10:05	10/23/23 20:24	99-87-6	
Methylene Chloride	ND	ug/kg	200	99.3	1	10/20/23 10:05	10/23/23 20:24	75-09-2	
4-Methyl-2-pentanone (MIBK)	ND	ug/kg	250	96.6	1	10/20/23 10:05	10/23/23 20:24	108-10-1	
Methyl-tert-butyl ether	ND	ug/kg	50.0	14.6	1	10/20/23 10:05	10/23/23 20:24	1634-04-4	
Naphthalene	ND	ug/kg	200	14.2	1	10/20/23 10:05	10/23/23 20:24	91-20-3	
n-Propylbenzene	ND	ug/kg	50.0	12.5	1	10/20/23 10:05	10/23/23 20:24	103-65-1	
Styrene	ND	ug/kg	50.0	16.1	1	10/20/23 10:05	10/23/23 20:24	100-42-5	
1,1,1,2-Tetrachloroethane	ND	ug/kg	50.0	16.9	1	10/20/23 10:05	10/23/23 20:24	630-20-6	
1,1,2,2-Tetrachloroethane	ND	ug/kg	50.0	12.9	1	10/20/23 10:05	10/23/23 20:24	79-34-5	
Tetrachloroethene	ND	ug/kg	50.0	17.4	1	10/20/23 10:05	10/23/23 20:24	127-18-4	
Tetrahydrofuran	ND	ug/kg	2000	103	1	10/20/23 10:05	10/23/23 20:24	109-99-9	
Toluene	ND	ug/kg	50.0	11.6	1	10/20/23 10:05	10/23/23 20:24	108-88-3	
1,2,3-Trichlorobenzene	ND	ug/kg	50.0	15.6	1	10/20/23 10:05	10/23/23 20:24	87-61-6	
1,2,4-Trichlorobenzene	ND	ug/kg	50.0	16.2	1	10/20/23 10:05	10/23/23 20:24	120-82-1	
1,1,1-Trichloroethane	ND	ug/kg	50.0	15.7	1	10/20/23 10:05	10/23/23 20:24	71-55-6	
1,1,2-Trichloroethane	ND	ug/kg	50.0	15.1	1	10/20/23 10:05	10/23/23 20:24	79-00-5	
Trichloroethene	ND	ug/kg	50.0	13.5	1	10/20/23 10:05	10/23/23 20:24	79-01-6	L1
Trichlorofluoromethane	ND	ug/kg	200	58.7	1	10/20/23 10:05	10/23/23 20:24	75-69-4	
1,2,3-Trichloropropane	ND	ug/kg	200	17.4	1	10/20/23 10:05	10/23/23 20:24	96-18-4	
1,1,2-Trichlorotrifluoroethane	ND	ug/kg	200	20.3	1	10/20/23 10:05	10/23/23 20:24	76-13-1	
1,2,4-Trimethylbenzene	ND	ug/kg	50.0	14.5	1	10/20/23 10:05	10/23/23 20:24	95-63-6	
1,3,5-Trimethylbenzene	ND	ug/kg	50.0	14.0	1	10/20/23 10:05	10/23/23 20:24	108-67-8	
Vinyl chloride	ND	ug/kg	20.0	9.2	1	10/20/23 10:05	10/23/23 20:24	75-01-4	
Xylene (Total)	ND	ug/kg	150	28.4	1	10/20/23 10:05	10/23/23 20:24	1330-20-7	
Surrogates									
Toluene-d8 (S)	100	%	75-125		1	10/20/23 10:05	10/23/23 20:24	2037-26-5	
4-Bromofluorobenzene (S)	101	%	75-125		1	10/20/23 10:05	10/23/23 20:24	460-00-4	
1,2-Dichlorobenzene-d4 (S)	101	%	75-125		1	10/20/23 10:05	10/23/23 20:24	2199-69-1	

## REPORT OF LABORATORY ANALYSIS

This report shall not be reproduced, except in full,  
without the written consent of Pace Analytical Services, LLC.



## QUALITY CONTROL DATA

Project: B1903316.05 The Heights

Pace Project No.: 10671961

QC Batch:	911366	Analysis Method:	WI MOD GRO
QC Batch Method:	EPA 5030 Medium Soil	Analysis Description:	WIGRO Solid GCV
		Laboratory:	Pace Analytical Services - Minneapolis

Associated Lab Samples: 10671961001, 10671961002, 10671961003, 10671961004, 10671961005, 10671961006, 10671961007

METHOD BLANK: 4796778

Matrix: Solid

Associated Lab Samples: 10671961001, 10671961002, 10671961003, 10671961004, 10671961005, 10671961006, 10671961007

Parameter	Units	Blank Result	Reporting Limit	MDL	Analyzed	Qualifiers
Gasoline Range Organics	mg/kg	ND	10.0	0.43	10/17/23 00:19	
a,a,a-Trifluorotoluene (S)	%.	96	80-200		10/17/23 00:19	

LABORATORY CONTROL SAMPLE &amp; LCSD: 4796779

4796780

Parameter	Units	Spike Conc.	LCS Result	LCSD Result	LCS % Rec	LCSD % Rec	% Rec Limits	RPD	Max RPD	Qualifiers
Gasoline Range Organics	mg/kg	50	41.9	42.6	84	85	80-120	2	20	
a,a,a-Trifluorotoluene (S)	%.				103	106	80-200			

Results presented on this page are in the units indicated by the "Units" column except where an alternate unit is presented to the right of the result.

## REPORT OF LABORATORY ANALYSIS

This report shall not be reproduced, except in full,  
without the written consent of Pace Analytical Services, LLC.



## QUALITY CONTROL DATA

Project: B1903316.05 The Heights

Pace Project No.: 10671961

QC Batch: 913442

Analysis Method: EPA 7471B

QC Batch Method: EPA 7471B

Analysis Description: 7471B Mercury Solids

Laboratory: Pace Analytical Services - Minneapolis

Associated Lab Samples: 10671961001, 10671961002, 10671961003, 10671961004, 10671961005, 10671961006

METHOD BLANK: 4807027

Matrix: Solid

Associated Lab Samples: 10671961001, 10671961002, 10671961003, 10671961004, 10671961005, 10671961006

Parameter	Units	Blank Result	Reporting Limit	MDL	Analyzed	Qualifiers
Mercury	mg/kg	ND	0.017	0.0076	10/24/23 13:35	

LABORATORY CONTROL SAMPLE: 4807028

Parameter	Units	Spike Conc.	LCS Result	LCS % Rec	% Rec Limits	Qualifiers
Mercury	mg/kg	0.46	0.46	101	80-120	

MATRIX SPIKE &amp; MATRIX SPIKE DUPLICATE: 4807029 4807030

Parameter	Units	10671961001 Result	MS Spike Conc.	MSD Spike Conc.	MS Result	MSD Result	MS % Rec	MSD % Rec	% Rec Limits	RPD	Max RPD	Qual
Mercury	mg/kg	ND	0.46	0.48	0.46	0.48	98	98	80-120	4	20	

Results presented on this page are in the units indicated by the "Units" column except where an alternate unit is presented to the right of the result.

## REPORT OF LABORATORY ANALYSIS

This report shall not be reproduced, except in full,  
without the written consent of Pace Analytical Services, LLC.





## QUALITY CONTROL DATA

Project: B1903316.05 The Heights

Pace Project No.: 10671961

QC Batch:	911633	Analysis Method:	EPA 6020B
QC Batch Method:	EPA 3050B	Analysis Description:	6020B Solids UPD5
		Laboratory:	Pace Analytical Services - Minneapolis

Associated Lab Samples: 10671961001, 10671961002, 10671961003, 10671961004, 10671961005, 10671961006

METHOD BLANK: 4798030

Matrix: Solid

Associated Lab Samples: 10671961001, 10671961002, 10671961003, 10671961004, 10671961005, 10671961006

Parameter	Units	Blank Result	Reporting Limit	MDL	Analyzed	Qualifiers
Arsenic	mg/kg	ND	0.46	0.13	10/16/23 20:28	
Barium	mg/kg	ND	0.28	0.080	10/16/23 20:28	
Cadmium	mg/kg	ND	0.073	0.027	10/16/23 20:28	
Chromium	mg/kg	ND	1.8	0.36	10/16/23 20:28	
Lead	mg/kg	ND	0.46	0.16	10/16/23 20:28	
Selenium	mg/kg	ND	0.46	0.096	10/16/23 20:28	
Silver	mg/kg	ND	0.46	0.19	10/16/23 20:28	

LABORATORY CONTROL SAMPLE: 4798031

Parameter	Units	Spike Conc.	LCS Result	LCS % Rec	% Rec Limits	Qualifiers
Arsenic	mg/kg	48.8	47.2	97	80-120	
Barium	mg/kg	48.8	45.0	92	80-120	
Cadmium	mg/kg	48.8	46.6	96	80-120	
Chromium	mg/kg	48.8	50.1	103	80-120	
Lead	mg/kg	48.8	49.2	101	80-120	
Selenium	mg/kg	48.8	47.2	97	80-120	
Silver	mg/kg	24.4	25.8	106	80-120	

MATRIX SPIKE &amp; MATRIX SPIKE DUPLICATE: 4798032 4798033

Parameter	Units	10672029001 Result	MS Spike Conc.	MSD Spike Conc.	MS Result	MSD Result	MS % Rec	MSD % Rec	% Rec Limits	RPD	Max RPD	Qual
Arsenic	mg/kg	10.5	52.6	52.5	58.9	60.1	92	94	75-125	2	20	
Barium	mg/kg	362	52.6	52.5	394	380	61	35	75-125	4	20	P6
Cadmium	mg/kg	1.7	52.6	52.5	50.8	50.0	93	92	75-125	1	20	
Chromium	mg/kg	2410	52.6	52.5	227	198	-4150	-4210	75-125	14	20	P6
Lead	mg/kg	239	52.6	52.5	237	233	-2	-11	75-125	2	20	P6
Selenium	mg/kg	4.2	52.6	52.5	51.3	51.2	90	90	75-125	0	20	
Silver	mg/kg	ND	26.3	26.3	26.5	25.9	99	97	75-125	2	20	

Results presented on this page are in the units indicated by the "Units" column except where an alternate unit is presented to the right of the result.

## REPORT OF LABORATORY ANALYSIS

This report shall not be reproduced, except in full,  
without the written consent of Pace Analytical Services, LLC.





## QUALITY CONTROL DATA

Project: B1903316.05 The Heights

Pace Project No.: 10671961

QC Batch: 911934

Analysis Method: ASTM D2974

QC Batch Method: ASTM D2974

Analysis Description: Dry Weight / %M by ASTM D2974

Laboratory: Pace Analytical Services - Minneapolis

Associated Lab Samples: 10671961001, 10671961002, 10671961003, 10671961004, 10671961005, 10671961006

SAMPLE DUPLICATE: 4799658

Parameter	Units	10672121001 Result	Dup Result	RPD	Max RPD	Qualifiers
Percent Moisture	%	22.0	20.0	9	30	N2

SAMPLE DUPLICATE: 4799785

Parameter	Units	10671961006 Result	Dup Result	RPD	Max RPD	Qualifiers
Percent Moisture	%	11.3	10.6	6	30	N2

Results presented on this page are in the units indicated by the "Units" column except where an alternate unit is presented to the right of the result.

## REPORT OF LABORATORY ANALYSIS

This report shall not be reproduced, except in full,  
without the written consent of Pace Analytical Services, LLC.



## QUALITY CONTROL DATA

Project: B1903316.05 The Heights

Pace Project No.: 10671961

QC Batch: 913108

Analysis Method: EPA 8260D

QC Batch Method: EPA 5035/5030B

Analysis Description: 8260D MSV 5030 Med Level

Laboratory: Pace Analytical Services - Minneapolis

Associated Lab Samples: 10671961001, 10671961002, 10671961003, 10671961004, 10671961005, 10671961006, 10671961007

METHOD BLANK: 4805049

Matrix: Solid

Associated Lab Samples: 10671961001, 10671961002, 10671961003, 10671961004, 10671961005, 10671961006, 10671961007

Parameter	Units	Blank Result	Reporting Limit	MDL	Analyzed	Qualifiers
1,1,1,2-Tetrachloroethane	ug/kg	ND	50.0	16.9	10/23/23 19:52	
1,1,1-Trichloroethane	ug/kg	ND	50.0	15.7	10/23/23 19:52	
1,1,2,2-Tetrachloroethane	ug/kg	ND	50.0	12.9	10/23/23 19:52	
1,1,2-Trichloroethane	ug/kg	ND	50.0	15.1	10/23/23 19:52	
1,1,2-Trichlorotrifluoroethane	ug/kg	ND	200	20.3	10/23/23 19:52	
1,1-Dichloroethane	ug/kg	ND	50.0	13.8	10/23/23 19:52	
1,1-Dichloroethene	ug/kg	ND	50.0	13.3	10/23/23 19:52	
1,1-Dichloropropene	ug/kg	ND	50.0	12.8	10/23/23 19:52	
1,2,3-Trichlorobenzene	ug/kg	ND	50.0	15.6	10/23/23 19:52	
1,2,3-Trichloropropane	ug/kg	ND	200	17.4	10/23/23 19:52	
1,2,4-Trichlorobenzene	ug/kg	ND	50.0	16.2	10/23/23 19:52	
1,2,4-Trimethylbenzene	ug/kg	ND	50.0	14.5	10/23/23 19:52	
1,2-Dibromo-3-chloropropane	ug/kg	ND	500	83.3	10/23/23 19:52	
1,2-Dibromoethane (EDB)	ug/kg	ND	50.0	16.0	10/23/23 19:52	
1,2-Dichlorobenzene	ug/kg	ND	50.0	14.6	10/23/23 19:52	
1,2-Dichloroethane	ug/kg	ND	50.0	13.9	10/23/23 19:52	
1,2-Dichloropropane	ug/kg	ND	50.0	15.2	10/23/23 19:52	
1,3,5-Trimethylbenzene	ug/kg	ND	50.0	14.0	10/23/23 19:52	
1,3-Dichlorobenzene	ug/kg	ND	50.0	13.4	10/23/23 19:52	
1,3-Dichloropropane	ug/kg	ND	50.0	15.8	10/23/23 19:52	
1,4-Dichlorobenzene	ug/kg	ND	50.0	13.2	10/23/23 19:52	
2,2-Dichloropropane	ug/kg	ND	200	21.9	10/23/23 19:52	
2-Butanone (MEK)	ug/kg	ND	250	61.5	10/23/23 19:52	
2-Chlorotoluene	ug/kg	ND	50.0	14.2	10/23/23 19:52	
4-Chlorotoluene	ug/kg	ND	50.0	14.9	10/23/23 19:52	
4-Methyl-2-pentanone (MIBK)	ug/kg	ND	250	96.6	10/23/23 19:52	
Acetone	ug/kg	ND	1000	321	10/23/23 19:52	
Allyl chloride	ug/kg	ND	200	88.2	10/23/23 19:52	
Benzene	ug/kg	ND	20.0	6.7	10/23/23 19:52	
Bromobenzene	ug/kg	ND	50.0	17.3	10/23/23 19:52	
Bromochloromethane	ug/kg	ND	50.0	15.8	10/23/23 19:52	
Bromodichloromethane	ug/kg	ND	50.0	20.4	10/23/23 19:52	
Bromoform	ug/kg	ND	200	95.5	10/23/23 19:52	
Bromomethane	ug/kg	ND	500	163	10/23/23 19:52	
Carbon tetrachloride	ug/kg	ND	50.0	18.3	10/23/23 19:52	
Chlorobenzene	ug/kg	ND	50.0	14.6	10/23/23 19:52	
Chloroethane	ug/kg	ND	500	121	10/23/23 19:52	
Chloroform	ug/kg	ND	50.0	19.3	10/23/23 19:52	
Chloromethane	ug/kg	ND	200	30.8	10/23/23 19:52	
cis-1,2-Dichloroethene	ug/kg	ND	50.0	15.1	10/23/23 19:52	

Results presented on this page are in the units indicated by the "Units" column except where an alternate unit is presented to the right of the result.

## REPORT OF LABORATORY ANALYSIS

This report shall not be reproduced, except in full,  
without the written consent of Pace Analytical Services, LLC.



## QUALITY CONTROL DATA

Project: B1903316.05 The Heights

Pace Project No.: 10671961

METHOD BLANK: 4805049

Matrix: Solid

Associated Lab Samples: 10671961001, 10671961002, 10671961003, 10671961004, 10671961005, 10671961006, 10671961007

Parameter	Units	Blank Result	Reporting Limit	MDL	Analyzed	Qualifiers
cis-1,3-Dichloropropene	ug/kg	ND	50.0	17.0	10/23/23 19:52	
Dibromochloromethane	ug/kg	ND	200	49.5	10/23/23 19:52	
Dibromomethane	ug/kg	ND	50.0	20.4	10/23/23 19:52	
Dichlorodifluoromethane	ug/kg	ND	200	26.7	10/23/23 19:52	
Dichlorofluoromethane	ug/kg	ND	500	73.4	10/23/23 19:52	
Diethyl ether (Ethyl ether)	ug/kg	ND	200	34.5	10/23/23 19:52	
Ethylbenzene	ug/kg	ND	50.0	16.8	10/23/23 19:52	
Hexachloro-1,3-butadiene	ug/kg	ND	250	31.1	10/23/23 19:52	
Isopropylbenzene (Cumene)	ug/kg	ND	50.0	12.5	10/23/23 19:52	
Methyl-tert-butyl ether	ug/kg	ND	50.0	14.6	10/23/23 19:52	
Methylene Chloride	ug/kg	ND	200	99.3	10/23/23 19:52	
n-Butylbenzene	ug/kg	ND	50.0	12.7	10/23/23 19:52	
n-Propylbenzene	ug/kg	ND	50.0	12.5	10/23/23 19:52	
Naphthalene	ug/kg	ND	200	14.2	10/23/23 19:52	
p-Isopropyltoluene	ug/kg	ND	50.0	13.1	10/23/23 19:52	
sec-Butylbenzene	ug/kg	ND	50.0	12.9	10/23/23 19:52	
Styrene	ug/kg	ND	50.0	16.1	10/23/23 19:52	
tert-Butylbenzene	ug/kg	ND	50.0	14.7	10/23/23 19:52	
Tetrachloroethene	ug/kg	ND	50.0	17.4	10/23/23 19:52	
Tetrahydrofuran	ug/kg	ND	2000	103	10/23/23 19:52	
Toluene	ug/kg	ND	50.0	11.6	10/23/23 19:52	
trans-1,2-Dichloroethene	ug/kg	ND	50.0	13.3	10/23/23 19:52	
trans-1,3-Dichloropropene	ug/kg	ND	50.0	15.6	10/23/23 19:52	
Trichloroethene	ug/kg	ND	50.0	13.5	10/23/23 19:52	
Trichlorofluoromethane	ug/kg	ND	200	58.7	10/23/23 19:52	
Vinyl chloride	ug/kg	ND	20.0	9.2	10/23/23 19:52	
Xylene (Total)	ug/kg	ND	150	28.4	10/23/23 19:52	
1,2-Dichlorobenzene-d4 (S)	%	102	75-125		10/23/23 19:52	
4-Bromofluorobenzene (S)	%	102	75-125		10/23/23 19:52	
Toluene-d8 (S)	%	99	75-125		10/23/23 19:52	

LABORATORY CONTROL SAMPLE &amp; LCSD: 4805050

4805051

Parameter	Units	Spike Conc.	LCS Result	LCSD Result	LCS % Rec	LCSD % Rec	% Rec Limits	RPD	Max RPD	Qualifiers
1,1,1,2-Tetrachloroethane	ug/kg	1000	1090	1100	109	110	75-125	1	20	
1,1,1-Trichloroethane	ug/kg	1000	1090	1020	109	102	75-125	6	20	
1,1,2,2-Tetrachloroethane	ug/kg	1000	795	825	80	82	66-128	4	20	
1,1,2-Trichloroethane	ug/kg	1000	1090	1060	109	106	75-127	3	20	
1,1,2-Trichlorotrifluoroethane	ug/kg	1000	1040	965	104	97	59-125	7	20	
1,1-Dichloroethane	ug/kg	1000	1170	1110	117	111	61-125	5	20	
1,1-Dichloroethene	ug/kg	1000	1110	1080	111	108	54-125	4	20	
1,1-Dichloropropene	ug/kg	1000	1120	1080	112	108	70-125	3	20	
1,2,3-Trichlorobenzene	ug/kg	1000	1090	1080	109	108	70-136	1	20	
1,2,3-Trichloropropane	ug/kg	1000	1050	1070	105	107	75-125	2	20	

Results presented on this page are in the units indicated by the "Units" column except where an alternate unit is presented to the right of the result.

## REPORT OF LABORATORY ANALYSIS

This report shall not be reproduced, except in full,  
without the written consent of Pace Analytical Services, LLC.



## QUALITY CONTROL DATA

Project: B1903316.05 The Heights

Pace Project No.: 10671961

LABORATORY CONTROL SAMPLE &amp; LCSD: 4805050

4805051

Parameter	Units	Spike Conc.	LCS Result	LCSD Result	LCS % Rec	LCSD % Rec	% Rec Limits	RPD	Max RPD	Qualifiers
1,2,4-Trichlorobenzene	ug/kg	1000	1110	1080	111	108	71-133	3	20	
1,2,4-Trimethylbenzene	ug/kg	1000	1210	1120	121	112	75-134	7	20	
1,2-Dibromo-3-chloropropane	ug/kg	1000	944	967	94	97	73-129	2	20	
1,2-Dibromoethane (EDB)	ug/kg	1000	1100	1100	110	110	75-125	0	20	
1,2-Dichlorobenzene	ug/kg	1000	1050	1050	105	105	75-125	0	20	
1,2-Dichloroethane	ug/kg	1000	1160	1130	116	113	72-125	3	20	
1,2-Dichloropropane	ug/kg	1000	1150	1100	115	110	72-125	5	20	
1,3,5-Trimethylbenzene	ug/kg	1000	1120	1060	112	106	75-132	5	20	
1,3-Dichlorobenzene	ug/kg	1000	1100	1060	110	106	75-125	4	20	
1,3-Dichloropropane	ug/kg	1000	1100	1110	110	111	73-128	1	20	
1,4-Dichlorobenzene	ug/kg	1000	1050	1040	105	104	75-125	1	20	
2,2-Dichloropropane	ug/kg	1000	1010	978	101	98	54-125	3	20	
2-Butanone (MEK)	ug/kg	5000	5480	5250	110	105	58-142	4	20	
2-Chlorotoluene	ug/kg	1000	1100	1050	110	105	75-128	4	20	
4-Chlorotoluene	ug/kg	1000	1100	1060	110	106	75-129	4	20	
4-Methyl-2-pentanone (MIBK)	ug/kg	5000	5360	5390	107	108	68-139	1	20	
Acetone	ug/kg	5000	4880	4860	98	97	58-131	1	20	
Allyl chloride	ug/kg	1000	1120	1080	112	108	30-138	4	20	
Benzene	ug/kg	1000	1080	1050	108	105	72-125	3	20	
Bromobenzene	ug/kg	1000	1130	1110	113	111	75-125	2	20	
Bromochloromethane	ug/kg	1000	1130	1120	113	112	74-125	0	20	
Bromodichloromethane	ug/kg	1000	1090	1060	109	106	73-125	3	20	
Bromoform	ug/kg	1000	909	932	91	93	65-125	2	20	
Bromomethane	ug/kg	1000	852	1170	85	117	30-150	32	20	R1
Carbon tetrachloride	ug/kg	1000	1070	1060	107	106	70-126	1	20	
Chlorobenzene	ug/kg	1000	1060	1040	106	104	75-125	3	20	
Chloroethane	ug/kg	1000	1040	907	104	91	40-150	14	20	
Chloroform	ug/kg	1000	1120	1090	112	109	75-125	2	20	
Chloromethane	ug/kg	1000	1050	936	105	94	31-150	12	20	
cis-1,2-Dichloroethene	ug/kg	1000	1090	1060	109	106	73-125	2	20	
cis-1,3-Dichloropropene	ug/kg	1000	1080	1050	108	105	70-131	3	20	
Dibromochloromethane	ug/kg	1000	978	980	98	98	75-125	0	20	
Dibromomethane	ug/kg	1000	1100	1090	110	109	75-125	1	20	
Dichlorodifluoromethane	ug/kg	1000	1020	972	102	97	32-150	5	20	
Dichlorofluoromethane	ug/kg	1000	1080	1090	108	109	36-150	1	20	
Diethyl ether (Ethyl ether)	ug/kg	1000	1110	1090	111	109	50-132	3	20	
Ethylbenzene	ug/kg	1000	1060	1020	106	102	75-130	4	20	
Hexachloro-1,3-butadiene	ug/kg	1000	997	1010	100	101	65-141	1	20	
Isopropylbenzene (Cumene)	ug/kg	1000	1070	1040	107	104	73-134	3	20	
Methyl-tert-butyl ether	ug/kg	1000	1140	1130	114	113	70-125	1	20	
Methylene Chloride	ug/kg	1000	1190	1130	119	113	53-128	5	20	
n-Butylbenzene	ug/kg	1000	1010	982	101	98	67-139	3	20	
n-Propylbenzene	ug/kg	1000	1080	1040	108	104	71-133	4	20	
Naphthalene	ug/kg	1000	1120	1130	112	113	71-141	1	20	
p-Isopropyltoluene	ug/kg	1000	1080	1070	108	107	75-136	2	20	
sec-Butylbenzene	ug/kg	1000	1050	1040	105	104	75-134	1	20	
Styrene	ug/kg	1000	1110	1090	111	109	59-137	2	20	

Results presented on this page are in the units indicated by the "Units" column except where an alternate unit is presented to the right of the result.

## REPORT OF LABORATORY ANALYSIS

This report shall not be reproduced, except in full,  
without the written consent of Pace Analytical Services, LLC.



## QUALITY CONTROL DATA

Project: B1903316.05 The Heights

Pace Project No.: 10671961

LABORATORY CONTROL SAMPLE & LCSD: 4805050			4805051							
Parameter	Units	Spike Conc.	LCS Result	LCSD Result	LCS % Rec	LCSD % Rec	% Rec Limits	RPD	Max RPD	Qualifiers
tert-Butylbenzene	ug/kg	1000	1070	1080	107	108	75-128	0	20	
Tetrachloroethene	ug/kg	1000	1110	1090	111	109	73-125	2	20	
Tetrahydrofuran	ug/kg	5000	5570	5560	111	111	69-125	0	20	
Toluene	ug/kg	1000	1050	1030	105	103	75-125	2	20	
trans-1,2-Dichloroethene	ug/kg	1000	1090	1040	109	104	60-125	5	20	
trans-1,3-Dichloropropene	ug/kg	1000	1010	1030	101	103	75-132	1	20	
Trichloroethene	ug/kg	1000	1320	1260	132	126	73-125	4	20	L1
Trichlorofluoromethane	ug/kg	1000	1010	1100	101	110	30-150	8	20	
Vinyl chloride	ug/kg	1000	1040	916	104	92	43-150	12	20	
Xylene (Total)	ug/kg	3000	3310	3220	110	107	75-126	3	20	
1,2-Dichlorobenzene-d4 (S)	%.				100	101	75-125			
4-Bromofluorobenzene (S)	%.				103	103	75-125			
Toluene-d8 (S)	%.				100	98	75-125			

Results presented on this page are in the units indicated by the "Units" column except where an alternate unit is presented to the right of the result.

## REPORT OF LABORATORY ANALYSIS

This report shall not be reproduced, except in full,  
without the written consent of Pace Analytical Services, LLC.



## QUALITY CONTROL DATA

Project: B1903316.05 The Heights

Pace Project No.: 10671961

QC Batch: 911477 Analysis Method: EPA 8270E by SIM  
QC Batch Method: EPA 3546 Analysis Description: 8270E Solid PAH by SIM MSSV  
Laboratory: Pace Analytical Services - Minneapolis

Associated Lab Samples: 10671961001, 10671961002, 10671961003, 10671961004, 10671961005, 10671961006

METHOD BLANK: 4797076

Matrix: Solid

Associated Lab Samples: 10671961001, 10671961002, 10671961003, 10671961004, 10671961005, 10671961006

Parameter	Units	Blank Result	Reporting Limit	MDL	Analyzed	Qualifiers
Acenaphthene	ug/kg	ND	10.0	2.0	10/13/23 11:34	
Acenaphthylene	ug/kg	ND	10.0	1.1	10/13/23 11:34	
Anthracene	ug/kg	ND	10.0	0.92	10/13/23 11:34	
Benzo(a)anthracene	ug/kg	ND	10.0	1.7	10/13/23 11:34	
Benzo(a)pyrene	ug/kg	ND	10.0	1.1	10/13/23 11:34	
Benzo(b)fluoranthene	ug/kg	ND	10.0	1.0	10/13/23 11:34	
Benzo(g,h,i)perylene	ug/kg	ND	10.0	1.9	10/13/23 11:34	
Benzo(k)fluoranthene	ug/kg	ND	10.0	1.0	10/13/23 11:34	
Chrysene	ug/kg	ND	10.0	1.0	10/13/23 11:34	
Dibenz(a,h)anthracene	ug/kg	ND	10.0	1.2	10/13/23 11:34	
Fluoranthene	ug/kg	ND	10.0	0.72	10/13/23 11:34	
Fluorene	ug/kg	ND	10.0	1.2	10/13/23 11:34	
Indeno(1,2,3-cd)pyrene	ug/kg	ND	10.0	0.80	10/13/23 11:34	
Naphthalene	ug/kg	ND	10.0	1.1	10/13/23 11:34	
Phenanthrene	ug/kg	ND	10.0	0.79	10/13/23 11:34	
Pyrene	ug/kg	ND	10.0	1.5	10/13/23 11:34	
2-Fluorobiphenyl (S)	%	71	54-125		10/13/23 11:34	
p-Terphenyl-d14 (S)	%	104	60-125		10/13/23 11:34	

LABORATORY CONTROL SAMPLE: 4797077

Parameter	Units	Spike Conc.	LCS Result	LCS % Rec	% Rec Limits	Qualifiers
Acenaphthene	ug/kg	100	74.9	75	56-125	
Acenaphthylene	ug/kg	100	75.3	75	54-125	
Anthracene	ug/kg	100	86.2	86	59-125	
Benzo(a)anthracene	ug/kg	100	98.0	98	55-125	
Benzo(a)pyrene	ug/kg	100	95.4	95	69-125	
Benzo(b)fluoranthene	ug/kg	100	98.1	98	54-125	
Benzo(g,h,i)perylene	ug/kg	100	88.3	88	63-125	
Benzo(k)fluoranthene	ug/kg	100	111	111	65-125	
Chrysene	ug/kg	100	97.6	98	62-125	
Dibenz(a,h)anthracene	ug/kg	100	94.8	95	64-125	
Fluoranthene	ug/kg	100	103	103	69-125	
Fluorene	ug/kg	100	81.1	81	61-125	
Indeno(1,2,3-cd)pyrene	ug/kg	100	97.6	98	54-125	
Naphthalene	ug/kg	100	71.1	71	49-125	
Phenanthrene	ug/kg	100	89.5	90	60-125	
Pyrene	ug/kg	100	103	103	69-125	
2-Fluorobiphenyl (S)	%			72	54-125	

Results presented on this page are in the units indicated by the "Units" column except where an alternate unit is presented to the right of the result.

## REPORT OF LABORATORY ANALYSIS

This report shall not be reproduced, except in full,  
without the written consent of Pace Analytical Services, LLC.



## QUALITY CONTROL DATA

Project: B1903316.05 The Heights

Pace Project No.: 10671961

LABORATORY CONTROL SAMPLE: 4797077

Parameter	Units	Spike Conc.	LCS Result	LCS % Rec	% Rec Limits	Qualifiers
p-Terphenyl-d14 (S)	%.			112	60-125	

MATRIX SPIKE &amp; MATRIX SPIKE DUPLICATE: 4797078 4797079

Parameter	Units	10671944001 Result	MS Spike Conc.	MSD Spike Conc.	MS Result	MSD Result	MS % Rec	MSD % Rec	% Rec Limits	RPD	Max RPD	Qual
Acenaphthene	ug/kg	ND	114	114	94.0	92.3	82	81	51-125	2	30	
Acenaphthylene	ug/kg	ND	114	114	93.7	90.5	82	79	50-125	4	30	
Anthracene	ug/kg	ND	114	114	97.2	98.8	85	86	39-136	2	30	
Benzo(a)anthracene	ug/kg	ND	114	114	101	104	89	91	30-131	2	30	
Benzo(a)pyrene	ug/kg	ND	114	114	100	98.7	88	86	30-150	1	30	
Benzo(b)fluoranthene	ug/kg	ND	114	114	103	104	90	91	30-150	1	30	
Benzo(g,h,i)perylene	ug/kg	ND	114	114	91.3	92.7	80	81	30-146	1	30	
Benzo(k)fluoranthene	ug/kg	ND	114	114	108	112	95	98	41-130	3	30	
Chrysene	ug/kg	ND	114	114	103	105	90	92	30-135	3	30	
Dibenz(a,h)anthracene	ug/kg	ND	114	114	94.7	97.7	83	85	50-129	3	30	
Fluoranthene	ug/kg	ND	114	114	115	113	101	99	30-150	2	30	
Fluorene	ug/kg	ND	114	114	101	99.3	89	87	56-125	2	30	
Indeno(1,2,3-cd)pyrene	ug/kg	ND	114	114	100	102	88	89	30-148	2	30	
Naphthalene	ug/kg	ND	114	114	78.5	79.1	69	69	30-125	1	30	
Phenanthrene	ug/kg	ND	114	114	106	104	93	91	30-143	2	30	
Pyrene	ug/kg	ND	114	114	107	111	93	97	30-150	4	30	
2-Fluorobiphenyl (S)	%.						76	74	54-125			
p-Terphenyl-d14 (S)	%.						102	104	60-125			

Results presented on this page are in the units indicated by the "Units" column except where an alternate unit is presented to the right of the result.

## REPORT OF LABORATORY ANALYSIS

This report shall not be reproduced, except in full,  
without the written consent of Pace Analytical Services, LLC.



## QUALITY CONTROL DATA

Project: B1903316.05 The Heights

Pace Project No.: 10671961

QC Batch:	911447	Analysis Method:	WI MOD DRO
QC Batch Method:	WI MOD DRO	Analysis Description:	WIDRO Solid GCV
		Laboratory:	Pace Analytical Services - Minneapolis

Associated Lab Samples: 10671961001, 10671961002, 10671961003, 10671961004, 10671961005, 10671961006

METHOD BLANK: 4796980

Matrix: Solid

Associated Lab Samples: 10671961001, 10671961002, 10671961003, 10671961004, 10671961005, 10671961006

Parameter	Units	Blank Result	Reporting Limit	MDL	Analyzed	Qualifiers
WDRO C10-C28	mg/kg	ND	10.0	3.7	10/17/23 19:04	
n-Triacontane (S)	%.	86	30-150		10/17/23 19:04	

LABORATORY CONTROL SAMPLE &amp; LCSD: 4796981

4796982

Parameter	Units	Spike Conc.	LCS Result	LCSD Result	LCS % Rec	LCSD % Rec	% Rec Limits	RPD	Max RPD	Qualifiers
WDRO C10-C28	mg/kg	80	92.0	87.3	115	109	59-125	5	20	
n-Triacontane (S)	%.				116	107	30-150			

Results presented on this page are in the units indicated by the "Units" column except where an alternate unit is presented to the right of the result.

## REPORT OF LABORATORY ANALYSIS

This report shall not be reproduced, except in full,  
without the written consent of Pace Analytical Services, LLC.





## QUALIFIERS

Project: B1903316.05 The Heights

Pace Project No.: 10671961

### DEFINITIONS

DF - Dilution Factor, if reported, represents the factor applied to the reported data due to dilution of the sample aliquot.

ND - Not Detected at or above adjusted reporting limit.

TNTC - Too Numerous To Count

J - Estimated concentration above the adjusted method detection limit and below the adjusted reporting limit.

MDL - Adjusted Method Detection Limit.

PQL - Practical Quantitation Limit.

RL - Reporting Limit - The lowest concentration value that meets project requirements for quantitative data with known precision and bias for a specific analyte in a specific matrix.

S - Surrogate

1,2-Diphenylhydrazine decomposes to and cannot be separated from Azobenzene using Method 8270. The result for each analyte is a combined concentration.

Consistent with EPA guidelines, unrounded data are displayed and have been used to calculate % recovery and RPD values.

LCS(D) - Laboratory Control Sample (Duplicate)

MS(D) - Matrix Spike (Duplicate)

DUP - Sample Duplicate

RPD - Relative Percent Difference

NC - Not Calculable.

SG - Silica Gel - Clean-Up

U - Indicates the compound was analyzed for, but not detected.

N-Nitrosodiphenylamine decomposes and cannot be separated from Diphenylamine using Method 8270. The result reported for each analyte is a combined concentration.

Reported results are not rounded until the final step prior to reporting. Therefore, calculated parameters that are typically reported as "Total" may vary slightly from the sum of the reported component parameters.

Pace Analytical is TNI accredited. Contact your Pace PM for the current list of accredited analytes.

TNI - The NELAC Institute.

### BATCH QUALIFIERS

Batch: 911700

[M5] A matrix spike/matrix spike duplicate was not performed for this batch due to insufficient sample volume.

Batch: 912101

[M5] A matrix spike/matrix spike duplicate was not performed for this batch due to insufficient sample volume.

Batch: 913772

[M5] A matrix spike/matrix spike duplicate was not performed for this batch due to insufficient sample volume.

[1] On 10/23/24 the continuing calibration verification was above the method acceptance limit for dichlorofluoromethane, tert-butylbenzene, sec-butylbenzene, p-isopropyltoluene, n-butylbenzene, 1,2,4-trichlorobenzene, hexachloro-1,3-butadiene, and 1,2,3-trichlorobenzene. Any detection for the analyte in the associated samples may have a high bias.

### ANALYTE QUALIFIERS

L1 Analyte recovery in the laboratory control sample (LCS) was above QC limits. Results for this analyte in associated samples may be biased high.

N2 The lab does not hold NELAC/TNI accreditation for this parameter but other accreditations/certifications may apply. A complete list of accreditations/certifications is available upon request.

P6 Matrix spike recovery was outside laboratory control limits due to a parent sample concentration notably higher than the spike level.

R1 RPD value was outside control limits.

## REPORT OF LABORATORY ANALYSIS

This report shall not be reproduced, except in full,  
without the written consent of Pace Analytical Services, LLC.



## QUALITY CONTROL DATA CROSS REFERENCE TABLE

Project: B1903316.05 The Heights

Pace Project No.: 10671961

Lab ID	Sample ID	QC Batch Method	QC Batch	Analytical Method	Analytical Batch
10671961001	Export-7	WI MOD DRO	911447	WI MOD DRO	911700
10671961002	Export-8	WI MOD DRO	911447	WI MOD DRO	911700
10671961003	Export-9	WI MOD DRO	911447	WI MOD DRO	911700
10671961004	Export-10	WI MOD DRO	911447	WI MOD DRO	911700
10671961005	Export-11	WI MOD DRO	911447	WI MOD DRO	911700
10671961006	Export-12	WI MOD DRO	911447	WI MOD DRO	911700
10671961001	Export-7	EPA 5030 Medium Soil	911366	WI MOD GRO	912101
10671961002	Export-8	EPA 5030 Medium Soil	911366	WI MOD GRO	912101
10671961003	Export-9	EPA 5030 Medium Soil	911366	WI MOD GRO	912101
10671961004	Export-10	EPA 5030 Medium Soil	911366	WI MOD GRO	912101
10671961005	Export-11	EPA 5030 Medium Soil	911366	WI MOD GRO	912101
10671961006	Export-12	EPA 5030 Medium Soil	911366	WI MOD GRO	912101
10671961007	MEOH Trip Blank	EPA 5030 Medium Soil	911366	WI MOD GRO	912101
10671961001	Export-7	EPA 3050B	911633	EPA 6020B	912065
10671961002	Export-8	EPA 3050B	911633	EPA 6020B	912065
10671961003	Export-9	EPA 3050B	911633	EPA 6020B	912065
10671961004	Export-10	EPA 3050B	911633	EPA 6020B	912065
10671961005	Export-11	EPA 3050B	911633	EPA 6020B	912065
10671961006	Export-12	EPA 3050B	911633	EPA 6020B	912065
10671961001	Export-7	EPA 7471B	913442	EPA 7471B	913677
10671961002	Export-8	EPA 7471B	913442	EPA 7471B	913677
10671961003	Export-9	EPA 7471B	913442	EPA 7471B	913677
10671961004	Export-10	EPA 7471B	913442	EPA 7471B	913677
10671961005	Export-11	EPA 7471B	913442	EPA 7471B	913677
10671961006	Export-12	EPA 7471B	913442	EPA 7471B	913677
10671961001	Export-7	ASTM D2974	911934		
10671961002	Export-8	ASTM D2974	911934		
10671961003	Export-9	ASTM D2974	911934		
10671961004	Export-10	ASTM D2974	911934		
10671961005	Export-11	ASTM D2974	911934		
10671961006	Export-12	ASTM D2974	911934		
10671961001	Export-7	EPA 3546	911477	EPA 8270E by SIM	911669
10671961002	Export-8	EPA 3546	911477	EPA 8270E by SIM	911669
10671961003	Export-9	EPA 3546	911477	EPA 8270E by SIM	911669
10671961004	Export-10	EPA 3546	911477	EPA 8270E by SIM	911669
10671961005	Export-11	EPA 3546	911477	EPA 8270E by SIM	911669
10671961006	Export-12	EPA 3546	911477	EPA 8270E by SIM	911669
10671961001	Export-7	EPA 5035/5030B	913108	EPA 8260D	913772
10671961002	Export-8	EPA 5035/5030B	913108	EPA 8260D	913772
10671961003	Export-9	EPA 5035/5030B	913108	EPA 8260D	913772
10671961004	Export-10	EPA 5035/5030B	913108	EPA 8260D	913772
10671961005	Export-11	EPA 5035/5030B	913108	EPA 8260D	913772
10671961006	Export-12	EPA 5035/5030B	913108	EPA 8260D	913772
10671961007	MEOH Trip Blank	EPA 5035/5030B	913108	EPA 8260D	913772

## REPORT OF LABORATORY ANALYSIS

This report shall not be reproduced, except in full,  
without the written consent of Pace Analytical Services, LLC.



Effective Date: 4/14/2023

Sample Condition  
Upon Receipt

Client Name:

Project #:

WO# 10671961

PM: BGB

Due Date: 10/20/23

CLIENT: Braun-BLM

Courier: ☐ FedEx ☐ UPS ☐ USPS ☒ Client  
☐ Pace ☐ Speedee ☐ Commercial

Tracking Number:

☐ See Exceptions  
ENV-FRM-MIN4-0142Custody Seal on Cooler/Box Present? ☐ Yes ☒ No Seals Intact? ☐ Yes ☒ NoBiological Tissue Frozen? ☐ Yes ☐ No ☒ N/APacking Material: ☒ Bubble Wrap ☒ Bubble Bags ☐ None ☐ OtherTemp Blank? ☒ Yes ☐ NoThermometer: ☐ T1 (0461) ☐ T2 (0436) ☐ T3 (0459) ☐ T4 (0402) ☐ T5 (0178)  
☐ T6 (0235) ☒ T7 (0042) ☐ T8 (0775) ☐ T9 (0727) ☐ 01339252/1710Type of Ice: ☒ Wet ☐ Blue ☐ Dry ☐ None  
☐ MeltedDid Samples Originate in West Virginia? ☐ Yes ☒ NoWere All Container Temps Taken? ☐ Yes ☐ No ☒ N/A

Temp should be above freezing to 6 °C

Cooler temp Read w/Temp Blank: 2.9 °C

Average Corrected Temp

(no temp blank only): °C

Correction Factor: +.7

Cooler Temp Corrected w/temp blank: 3.1 °C

☐ See Exceptions ENV-FRM-MIN4-0142 ☐ 1 ContainerUSDA Regulated Soil: ☒ N/A, water sample/other: \_\_\_\_\_

Date/Initials of Person Examining Contents: 10/11/23

Did samples originate in a quarantine zone within the United States: AL, AR, AZ CA, FL, GA, ID, LA, MS, NC, NM, NY, OK, OR, SC, TN, TX, or VA (check maps)? ☐ Yes ☐ NoDid samples originate from a foreign source (internationally, including Hawaii and Puerto Rico)? ☐ Yes ☐ No

If Yes to either question, fill out a Regulated Soil Checklist (ENV-FRM-MIN4-0154) and include with SCUR/COC paperwork.

Location (Check one):	Duluth	Minneapolis	Virginia	COMMENTS
Chain of Custody Present and Filled Out?	<input checked="" type="checkbox"/> Yes	<input type="checkbox"/> No		1.
Chain of Custody Relinquished?	<input checked="" type="checkbox"/> Yes	<input type="checkbox"/> No		2.
Sampler Name and/or Signature on COC?	<input checked="" type="checkbox"/> Yes	<input type="checkbox"/> No	<input type="checkbox"/> N/A	3.
Samples Arrived within Hold Time?	<input checked="" type="checkbox"/> Yes	<input type="checkbox"/> No		4. If fecal: <input type="checkbox"/> <8 hrs <input type="checkbox"/> >8 hr, <24 <input type="checkbox"/> No
Short Hold Time Analysis (<72 hr)?	<input type="checkbox"/> Yes	<input checked="" type="checkbox"/> No		5. <input type="checkbox"/> Fecal Coliform <input type="checkbox"/> HPC <input type="checkbox"/> Total Coliform/E.coli <input type="checkbox"/> BOD/cBOD <input type="checkbox"/> Hex Chrom <input type="checkbox"/> Turbidity <input type="checkbox"/> Nitrate <input type="checkbox"/> Nitrite <input type="checkbox"/> Orthophos <input type="checkbox"/> Other
Rush Turn Around Time Requested?	<input type="checkbox"/> Yes	<input checked="" type="checkbox"/> No		6.
Sufficient Sample Volume?	<input checked="" type="checkbox"/> Yes	<input type="checkbox"/> No		7.
Correct Containers Used?	<input checked="" type="checkbox"/> Yes	<input type="checkbox"/> No	<input type="checkbox"/> N/A	8.
-Pace Containers Used?	<input checked="" type="checkbox"/> Yes	<input type="checkbox"/> No		9.
Containers Intact?	<input checked="" type="checkbox"/> Yes	<input type="checkbox"/> No		10. Is sediment visible in the dissolved container? <input type="checkbox"/> Yes <input type="checkbox"/> No
Field Filtered Volume Received for Dissolved Tests?	<input type="checkbox"/> Yes	<input type="checkbox"/> No	<input checked="" type="checkbox"/> N/A	11. If no, write ID/Date/Time of container below: <input type="checkbox"/> See Exceptions ENV-FRM-MIN4-0142
Is sufficient information available to reconcile the samples to the COC? Matrix: <input type="checkbox"/> Water <input checked="" type="checkbox"/> Soil <input type="checkbox"/> Oil <input type="checkbox"/> Other	<input checked="" type="checkbox"/> Yes	<input type="checkbox"/> No		12. Sample # <input type="checkbox"/> NaOH <input type="checkbox"/> HNO3 <input type="checkbox"/> H2SO4 <input type="checkbox"/> Zinc Acetate
All containers needing acid/base preservation have been checked?	<input type="checkbox"/> Yes	<input type="checkbox"/> No	<input checked="" type="checkbox"/> N/A	Positive for Residual Chlorine? <input type="checkbox"/> Yes <input type="checkbox"/> No <input type="checkbox"/> See Exceptions ENV-FRM-MIN4-0142
All containers needing preservation are found to be in compliance with EPA recommendation? (HNO3, H2SO4, <2pH, NaOH >9 Sulfide, NaOH >10 Cyanide)	<input type="checkbox"/> Yes	<input type="checkbox"/> No	<input checked="" type="checkbox"/> N/A	pH Paper Lot # Residual Chlorine 0-6 Roll 0-6 Strip 0-14 Strip
Exceptions: VOA, Coliform, TOC/DOC Oil and Grease, DRO/8015 (water) and Dioxins/PFAS (*If adding preservative to a container, it must be added to associated field and equipment blanks--verify with PM first.)	<input type="checkbox"/> Yes	<input type="checkbox"/> No	<input checked="" type="checkbox"/> N/A	13.
Headspace in Methyl Mercury Container?	<input type="checkbox"/> Yes	<input type="checkbox"/> No	<input checked="" type="checkbox"/> N/A	14. <input type="checkbox"/> See Exceptions ENV-FRM-MIN4-0142
Extra labels present on soil VOA or WIDRO containers?	<input checked="" type="checkbox"/> Yes	<input type="checkbox"/> No	<input type="checkbox"/> N/A	15. <input type="checkbox"/> See Exceptions ENV-FRM-MIN4-0142
Headspace in VOA Vials (greater than 6mm)?	<input checked="" type="checkbox"/> Yes	<input type="checkbox"/> No	<input type="checkbox"/> N/A	
3 Trip Blanks Present?	<input checked="" type="checkbox"/> Yes	<input type="checkbox"/> No	<input type="checkbox"/> N/A	
Trip Blank Custody Seals Present?	<input checked="" type="checkbox"/> Yes	<input type="checkbox"/> No	<input type="checkbox"/> N/A	Pace Trip Blank Lot # (if purchased): 072428-3

## CLIENT NOTIFICATION/RESOLUTION

Person Contacted:

Date/Time:

Comments/Resolution:

Field Data Required? ☐ Yes ☐ No

Project Manager Review:

Date: 10/11/23

NOTE: Whenever there is a discrepancy affecting North Carolina compliance samples, a copy of this form will be sent to the North Carolina DEHNR Certification Office (i.e., out of hold, incorrect preservative, out of temp, incorrect containers).

Labeled By: NF

Line: 1

Date : 17-OCT-2023 20:56

Client ID: Export-7

Sample Info: 10671961001

Volume Injected (uL): 1.0

Column phase: DB-5-MS33330007

Instrument: 10gos9.i

Operator: TT2

Column diameter: 0.32

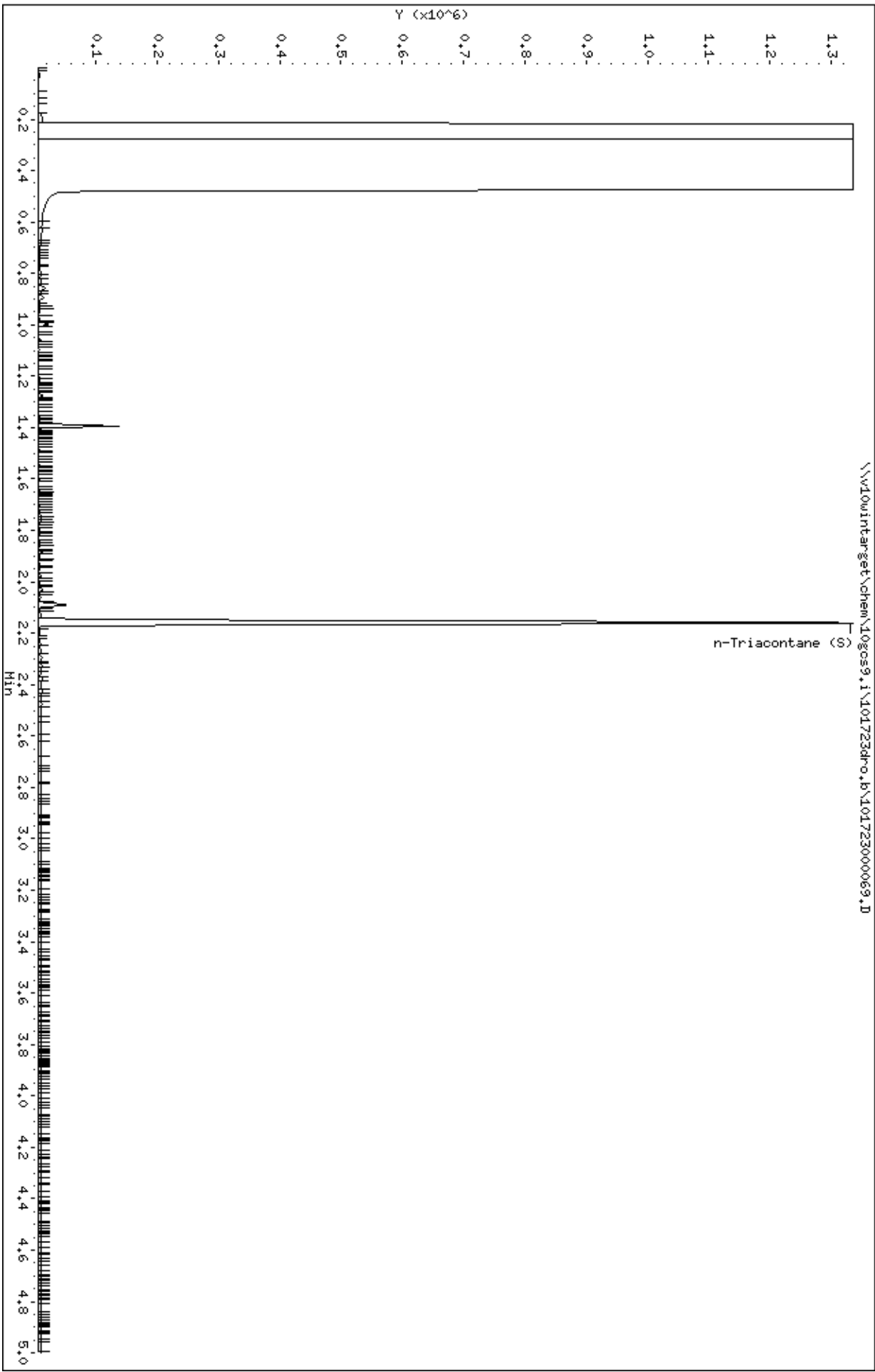

Date : 17-OCT-2023 21:03

Client ID: Export-8

Sample Info: 10671961002

Volume Injected (uL): 1.0

Column phase: DB-5-MS33330007

Instrument: logos9.i

Operator: TT2

Column diameter: 0.32

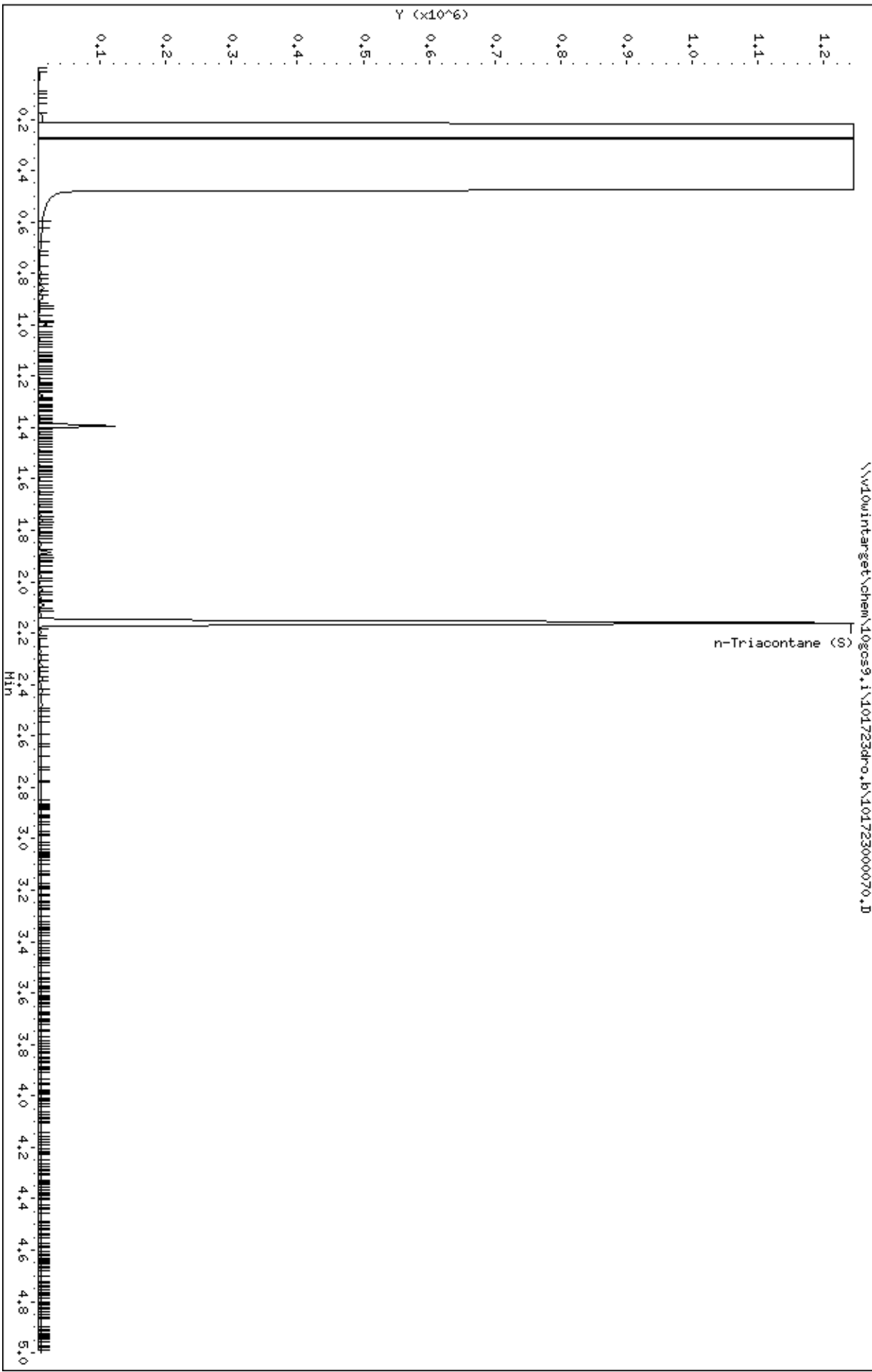

Date : 17-OCT-2023 21:10

Client ID: Export-9

Sample Info: 10671961003

Volume Injected (uL): 1.0

Column phase: DB-5-MS33330007

Instrument: logos9.i

Operator: TT2

Column diameter: 0.32

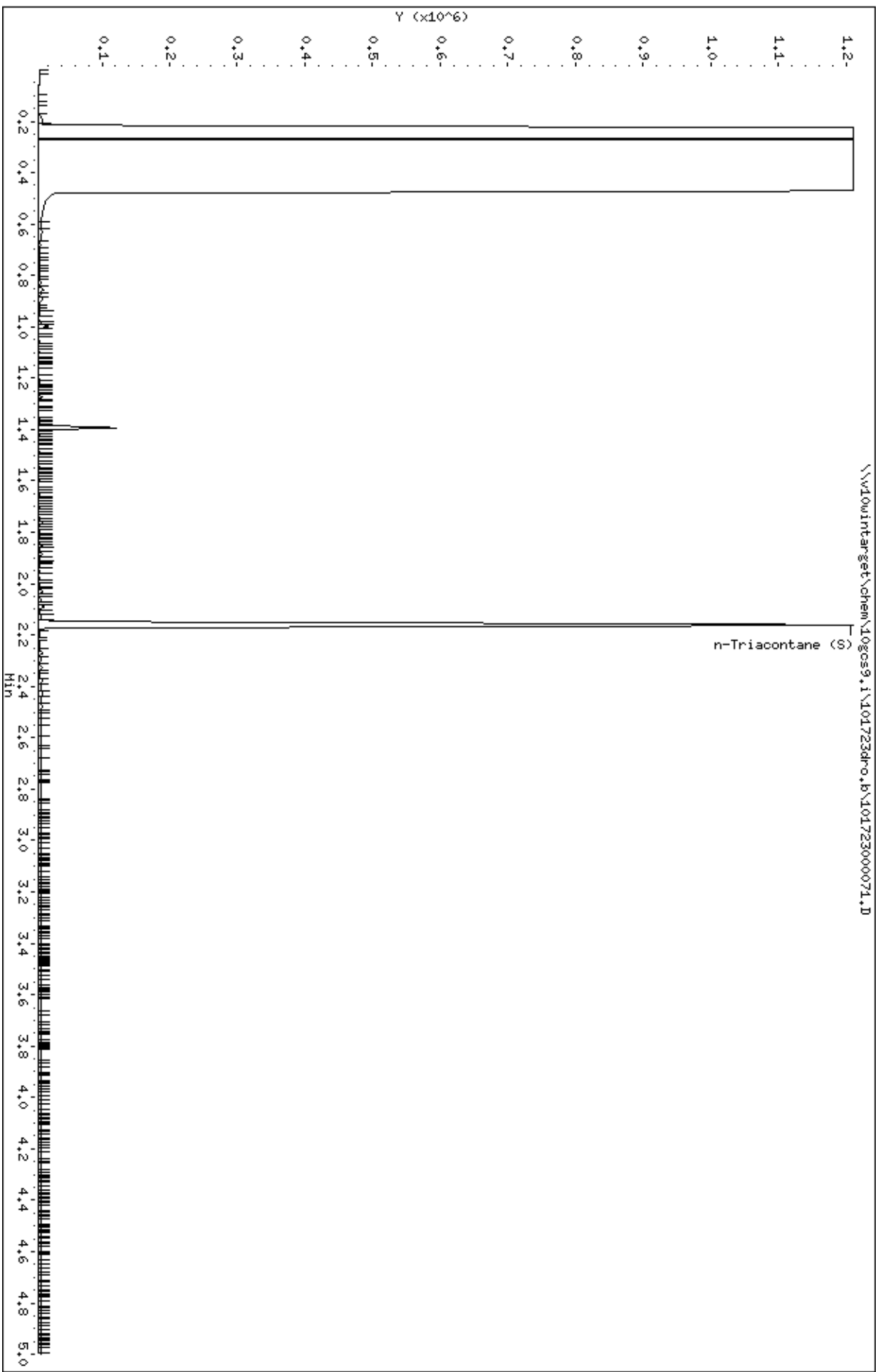

Data File: \\v10win\target\chem\logos9.i\101723dro.b\101723000072.D  
Date : 17-OCT-2023 21:17  
Client ID: Export-10  
Sample Info: 10671961004  
Volume Injected (uL): 1.0  
Column phase: DB-5-US23330007

Instrument: logos9.i  
Operator: TT2  
Column diameter: 0.32

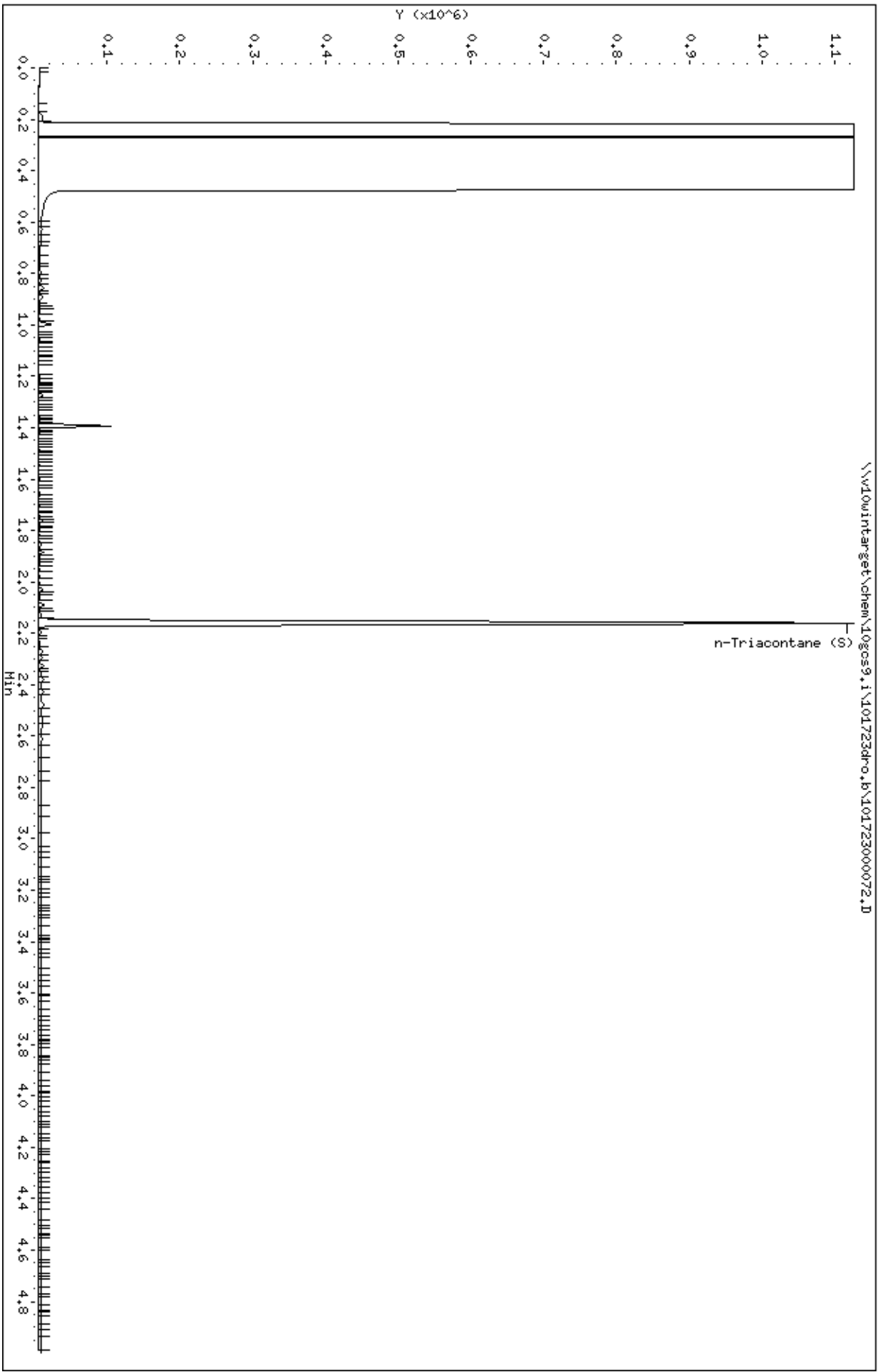



Date : 17-OCT-2023 21:24

Client ID: Export-11

Sample Info: 10671961005

Volume Injected (uL): 1.0

Column phase: DB-5-MS33330007

Instrument: logos9.i

Operator: TT2

Column diameter: 0.32

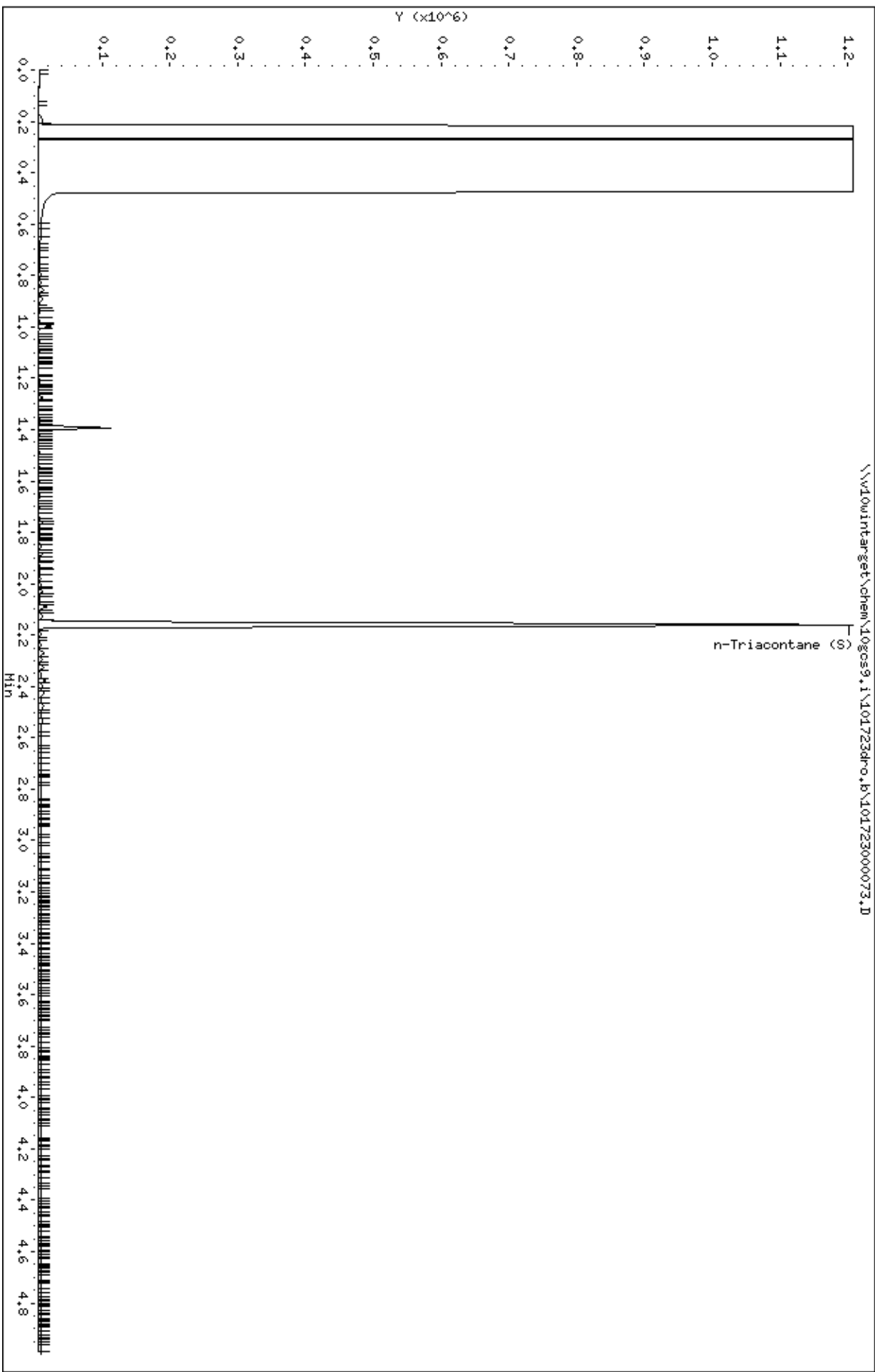

Date : 17-OCT-2023 21:31

Client ID: Export-12

Sample Info: 10671961006

Volume Injected (uL): 1.0

Column phase: DB-5-MS33330007

Instrument: 10gos9.i

Operator: TT2

Column diameter: 0.32

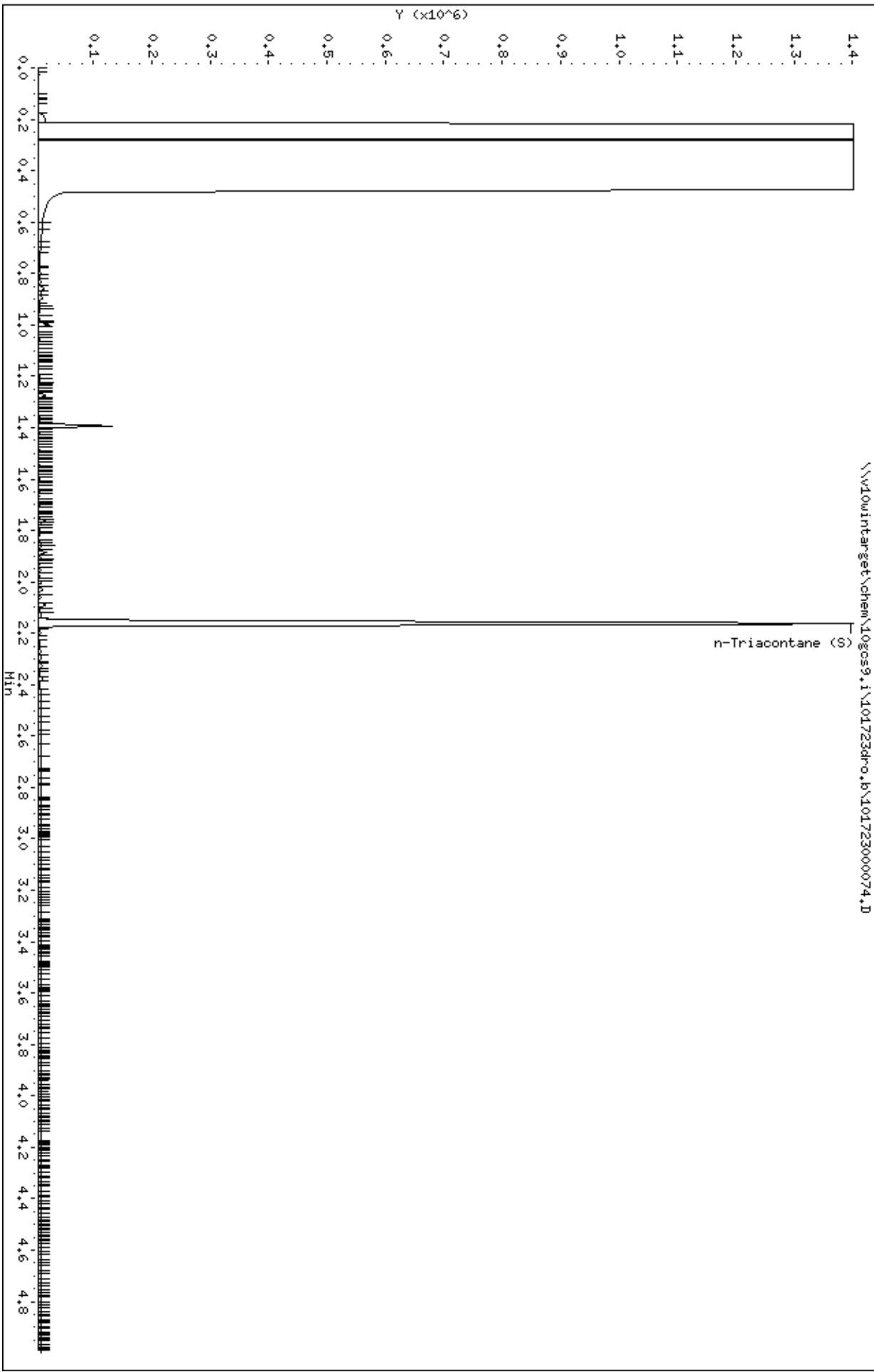

Date : 17-OCT-2023 01:36

Client ID: Export-7

Sample Info: 10671961001,

Instrument: 10gcov9.i

Operator: TH2

Column diameter: 0.18

Column phase: DB-624US2798156H

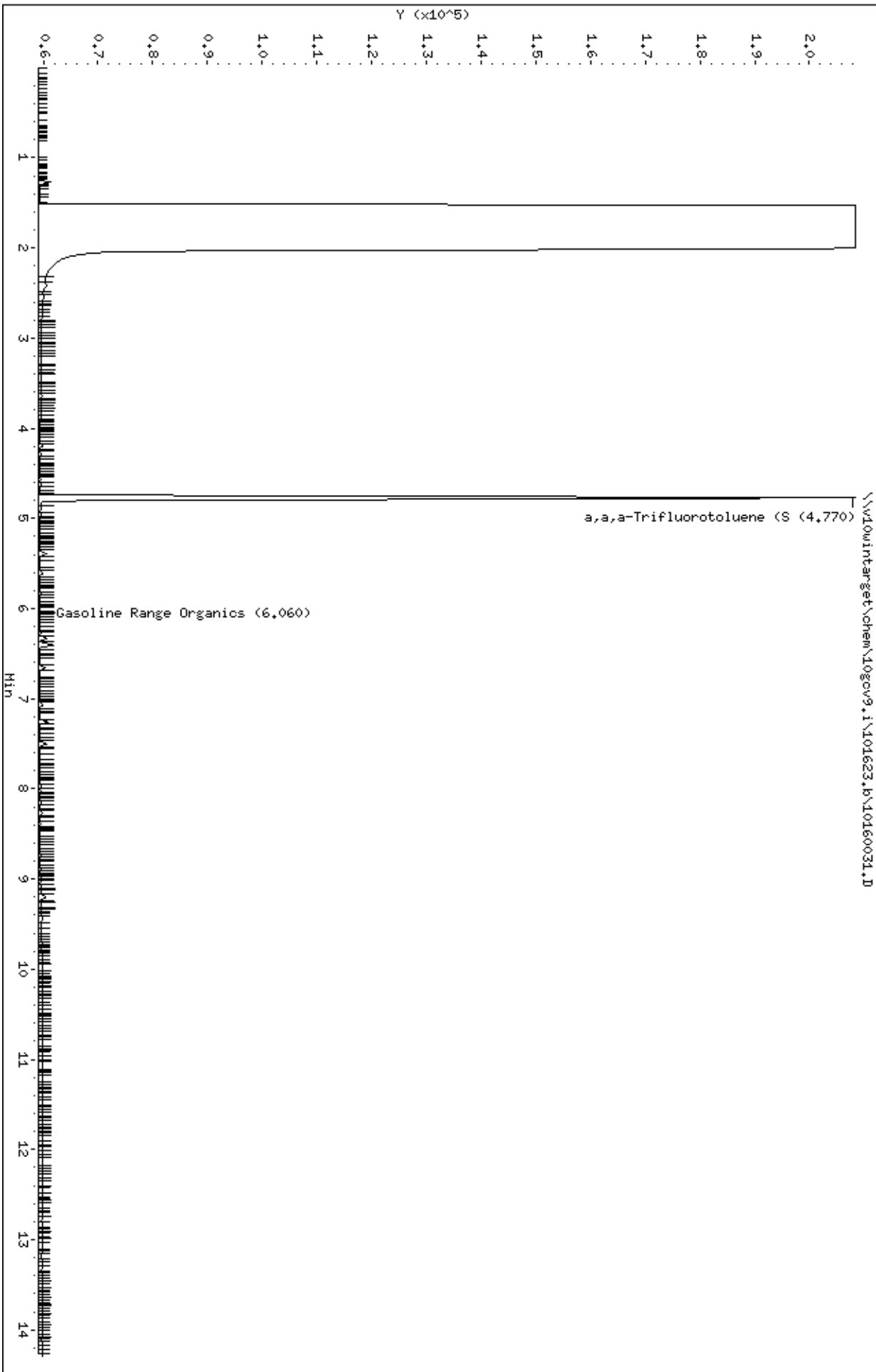

Date : 17-OCT-2023 01:55

Client ID: Export-8

Sample Info: 10671961002,

Instrument: 10gc\9.i

Operator: TH2

Column diameter: 0.18

Column phase: DB-624US2798156H

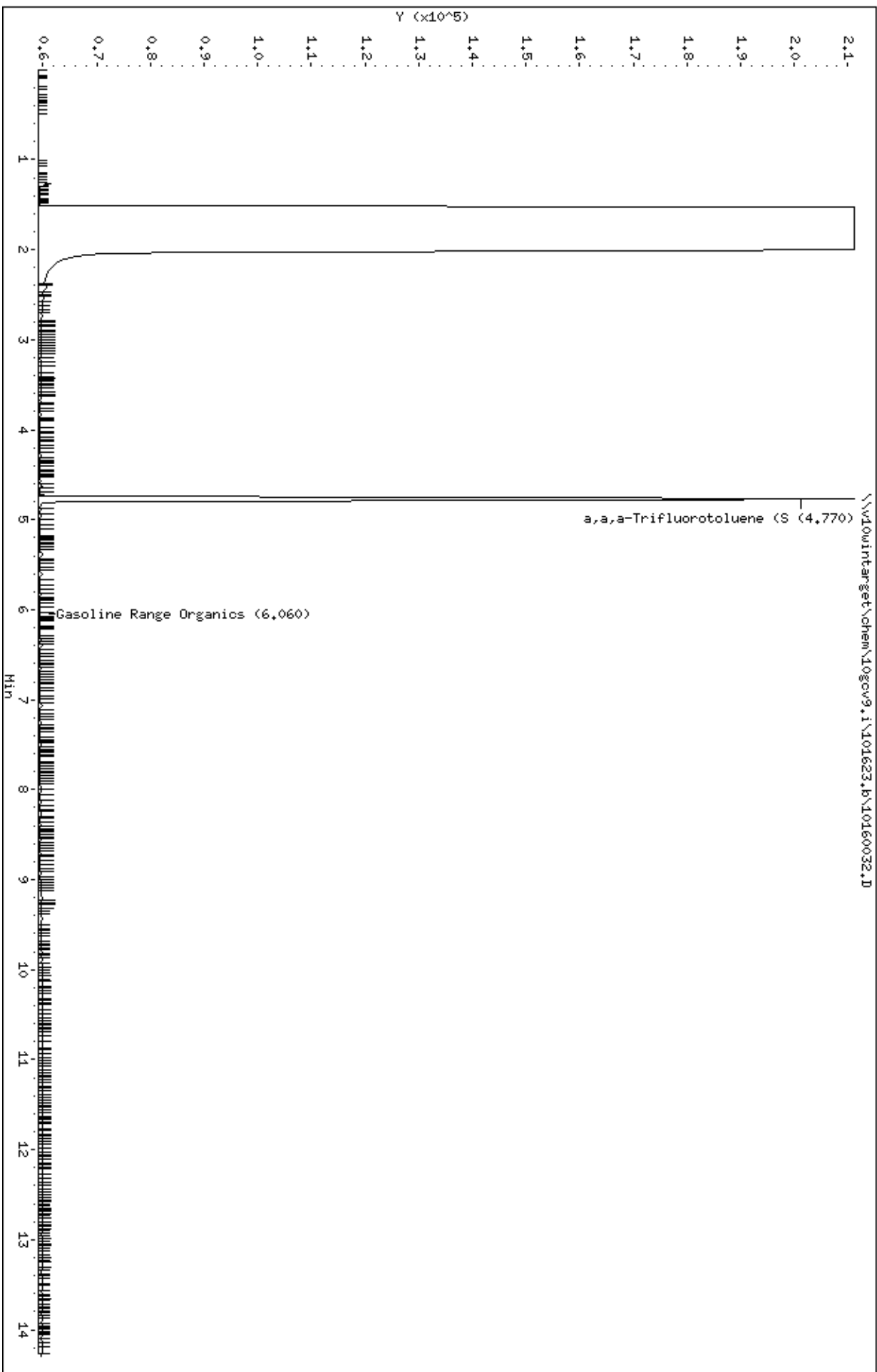

Date : 17-OCT-2023 02:14

Client ID: Export-9

Sample Info: 10671961003,

Instrument: 10gc\9.i

Operator: TH2

Column diameter: 0.18

Column phase: DB-624US2798156H

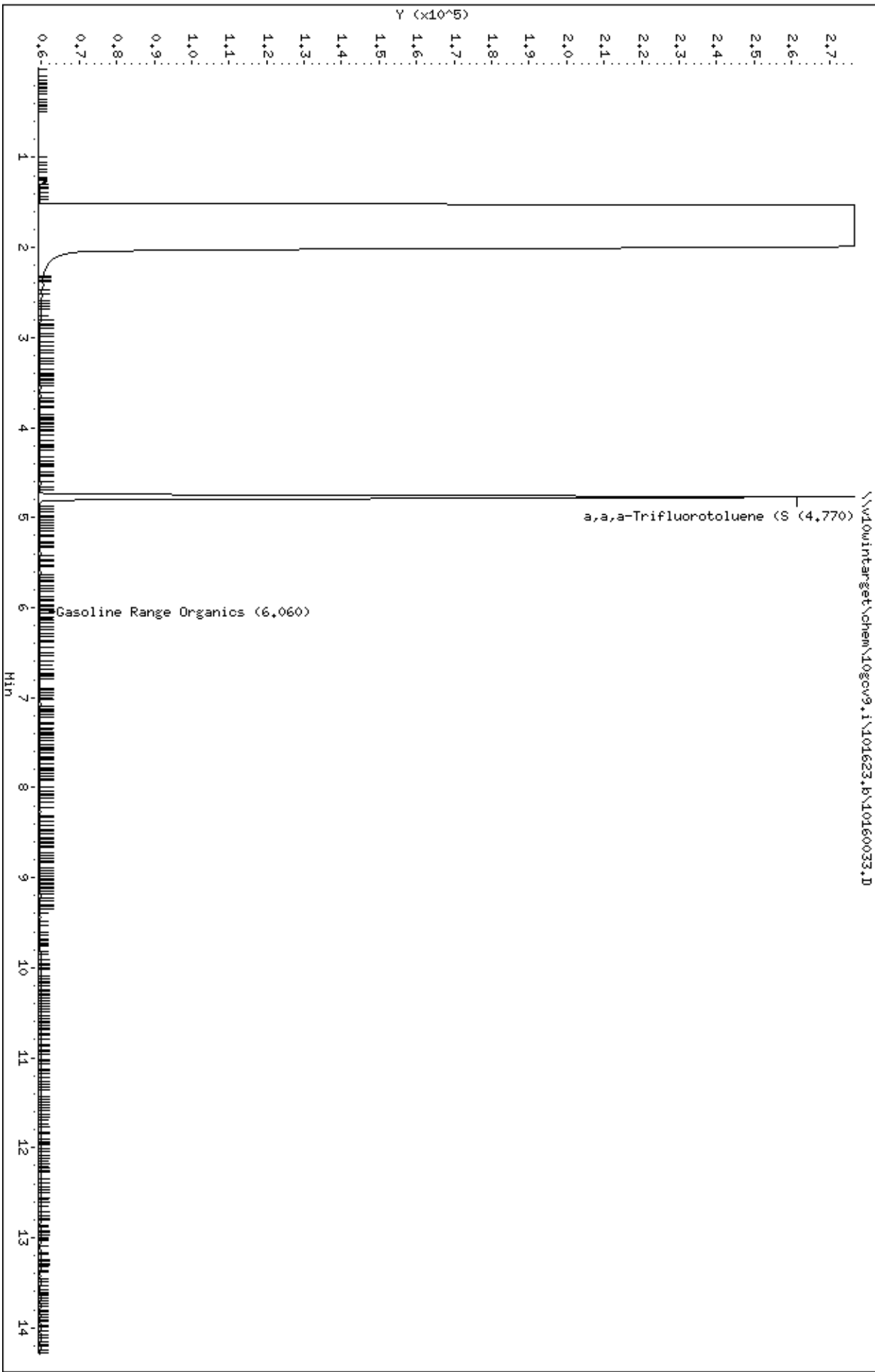

Date : 17-OCT-2023 02:33

Client ID: Export-10

Sample Info: 10671961004,

Instrument: 10gc\9.i

Operator: TH2

Column diameter: 0.18

Column phase: DB-624US2798156H

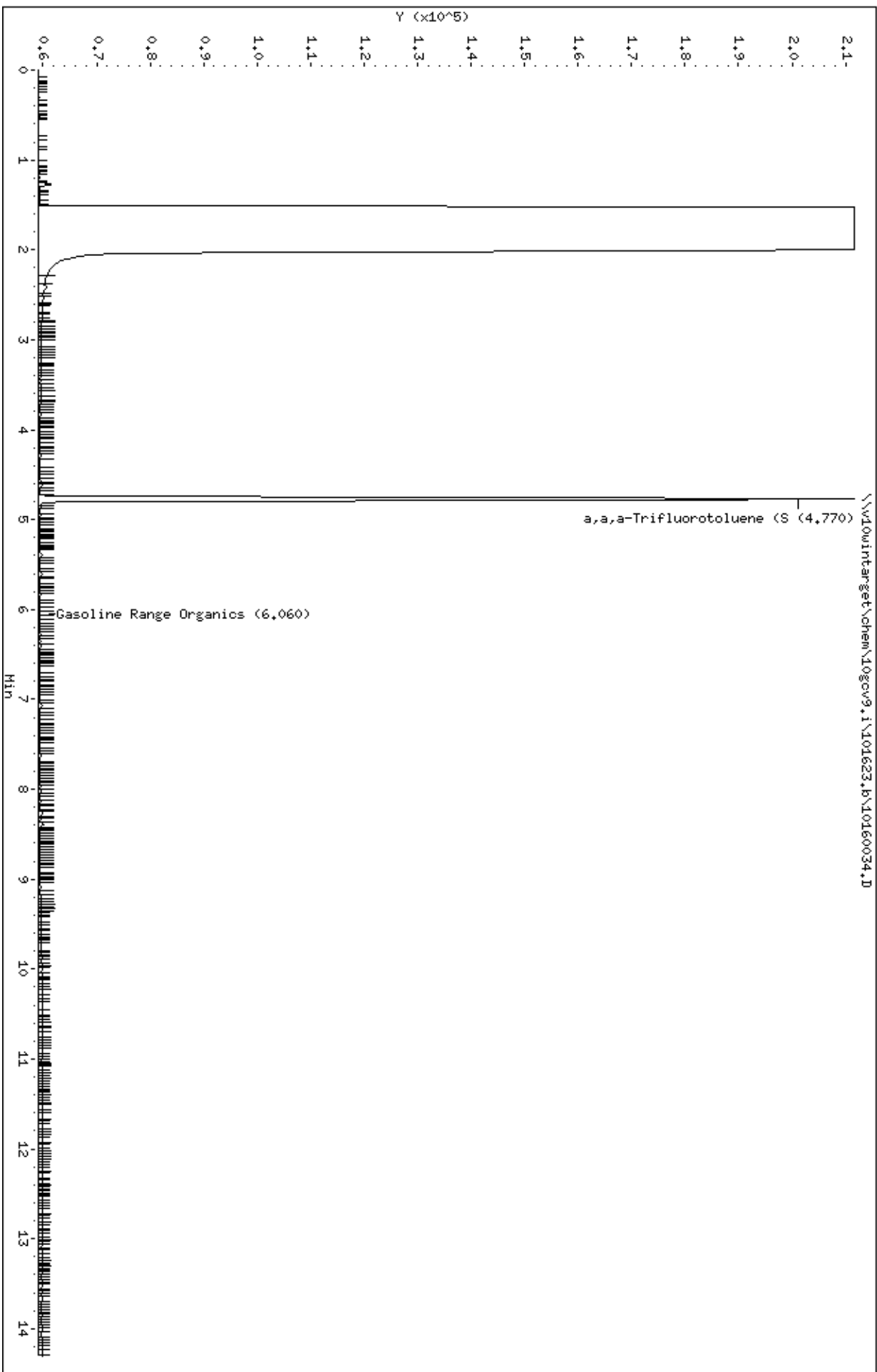

Date : 17-OCT-2023 02:52

Client ID: Export-11

Sample Info: 10671961005,

Instrument: 10gc\9.i

Operator: TH2

Column diameter: 0.18

Column phase: DB-624US2798156H

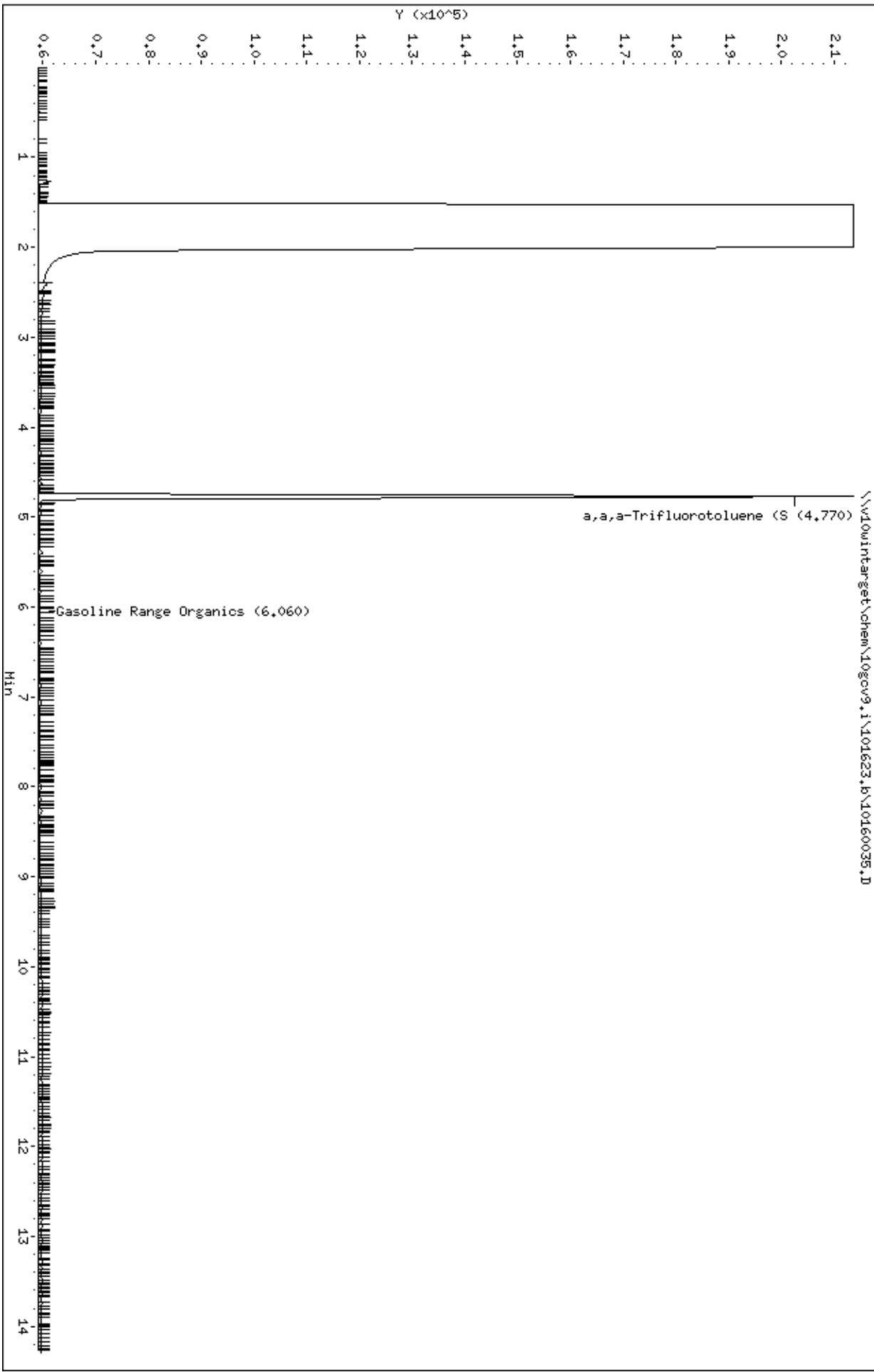

Date : 17-OCT-2023 03:11

Client ID: Export-12

Sample Info: 10671961006,

Instrument: 10gc\9.i

Operator: TM2

Column diameter: 0.18

Column phase: DB-624US2798156H

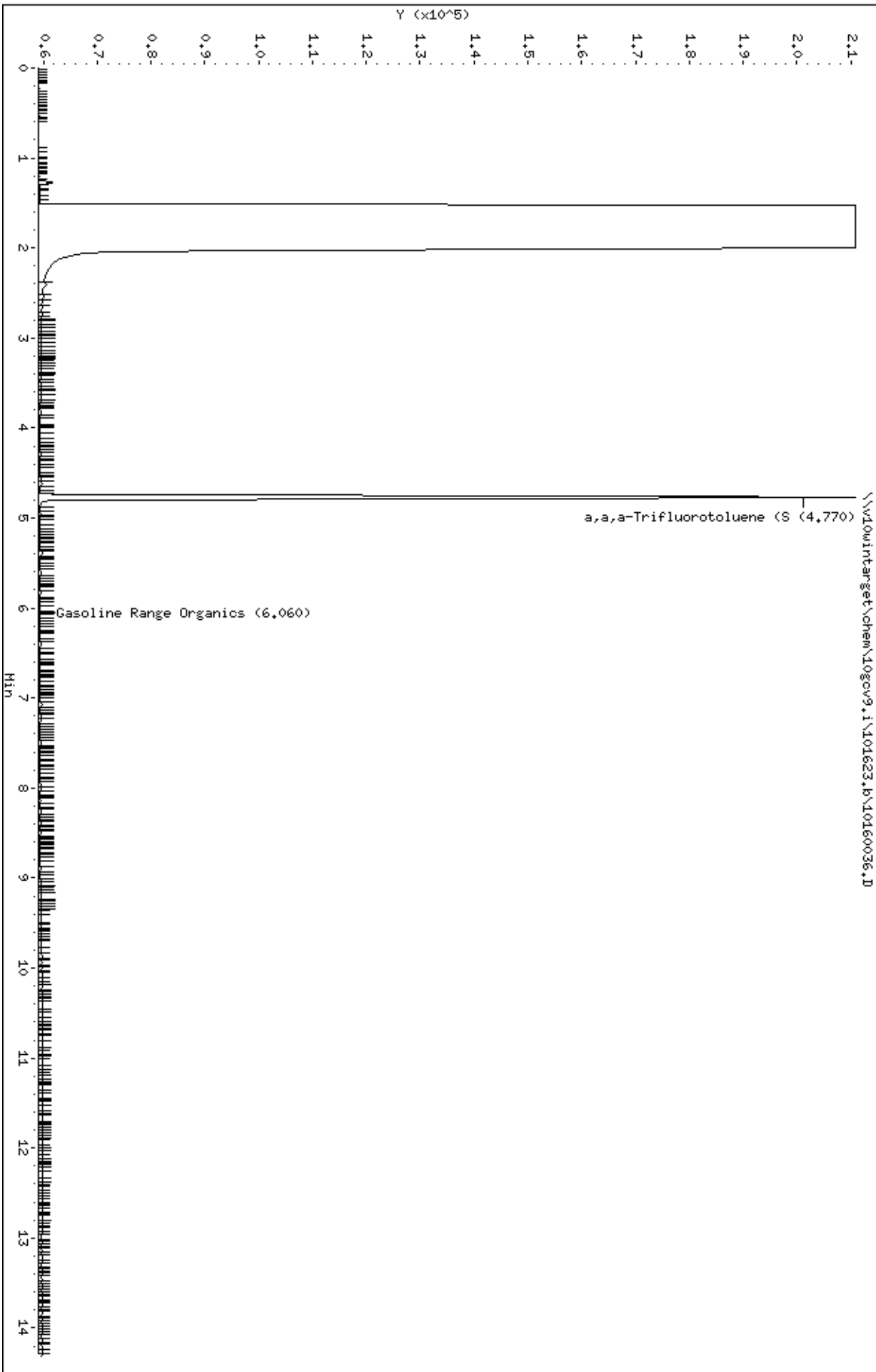



Date : 17-OCT-2023 00:58

Client ID: MEOH Trip Blank

Sample Info: 10671961007,

Instrument: 10gc\9.i

Operator: TH2

Column diameter: 0.18

Column phase: DB-624US2798156H

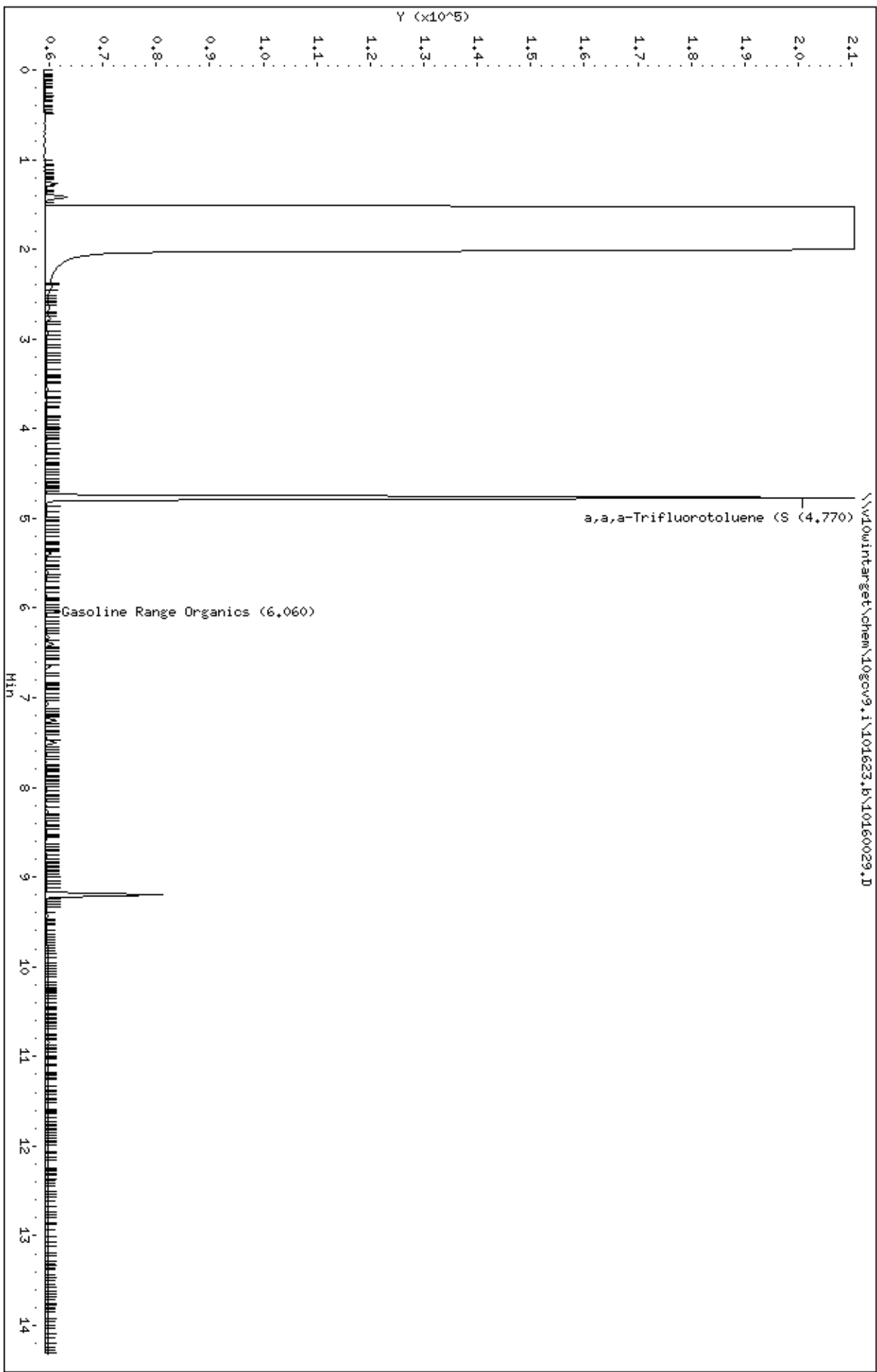



October 20, 2023

Mark Keefer  
Braun Intertec  
11001 Hampshire Ave S  
Bloomington, MN 55438

RE: Project: B1903316.02 The Heights Develo  
Pace Project No.: 10672091

Dear Mark Keefer:

Enclosed are the analytical results for sample(s) received by the laboratory on October 12, 2023. The results relate only to the samples included in this report. Results reported herein conform to the applicable TNI/NELAC Standards and the laboratory's Quality Manual, where applicable, unless otherwise noted in the body of the report.

The test results provided in this final report were generated by each of the following laboratories within the Pace Network:

- Pace Analytical Services - Minneapolis

If you have any questions concerning this report, please feel free to contact me.

Sincerely,

Brenna Bloome  
brenna.bloome@pacelabs.com  
(612)607-1700  
Project Manager

Enclosures

cc: Tom Einberger, Braun Intertec



## REPORT OF LABORATORY ANALYSIS

This report shall not be reproduced, except in full,  
without the written consent of Pace Analytical Services, LLC.



## CERTIFICATIONS

Project: B1903316.02 The Heights Develo

Pace Project No.: 10672091

---

**Pace Analytical Services, LLC - Minneapolis MN**

1700 Elm Street SE, Minneapolis, MN 55414

A2LA Certification #: 2926.01

Alabama Certification #: 40770

Alaska Contaminated Sites Certification #: 17-009

Alaska DW Certification #: MN00064

Arizona Certification #: AZ0014

Arkansas DW Certification #: MN00064

Arkansas WW Certification #: 88-0680

California Certification #: 2929

Colorado Certification #: MN00064

Connecticut Certification #: PH-0256

EPA Region 8 Tribal Water Systems+Wyoming DW

Certification #: via MN 027-053-137

Florida Certification #: E87605

Georgia Certification #: 959

GMP+ Certification #: GMP050884

Hawaii Certification #: MN00064

Idaho Certification #: MN00064

Illinois Certification #: 200011

Indiana Certification #: C-MN-01

Iowa Certification #: 368

Kansas Certification #: E-10167

Kentucky DW Certification #: 90062

Kentucky WW Certification #: 90062

Louisiana DEQ Certification #: AI-03086

Louisiana DW Certification #: MN00064

Maine Certification #: MN00064

Maryland Certification #: 322

Michigan Certification #: 9909

Minnesota Certification #: 027-053-137

Minnesota Dept of Ag Approval: via MN 027-053-137

Minnesota Petrofund Registration #: 1240

Mississippi Certification #: MN00064

Missouri Certification #: 10100

Montana Certification #: CERT0092

Nebraska Certification #: NE-OS-18-06

Nevada Certification #: MN00064

New Hampshire Certification #: 2081

New Jersey Certification #: MN002

New York Certification #: 11647

North Carolina DW Certification #: 27700

North Carolina WW Certification #: 530

North Dakota Certification (A2LA) #: R-036

North Dakota Certification (MN) #: R-036

Ohio DW Certification #: 41244

Ohio VAP Certification (1700) #: CL101

Oklahoma Certification #: 9507

Oregon Primary Certification #: MN300001

Oregon Secondary Certification #: MN200001

Pennsylvania Certification #: 68-00563

Puerto Rico Certification #: MN00064

South Carolina Certification #: 74003001

Tennessee Certification #: TN02818

Texas Certification #: T104704192

Utah Certification #: MN00064

Vermont Certification #: VT-027053137

Virginia Certification #: 460163

Washington Certification #: C486

West Virginia DEP Certification #: 382

West Virginia DW Certification #: 9952 C

Wisconsin Certification #: 999407970

Wyoming UST Certification #: via A2LA 2926.01

USDA Permit #: P330-19-00208

---

## REPORT OF LABORATORY ANALYSIS

This report shall not be reproduced, except in full,  
without the written consent of Pace Analytical Services, LLC.



## SAMPLE SUMMARY

Project: B1903316.02 The Heights Develo

Pace Project No.: 10672091

Lab ID	Sample ID	Matrix	Date Collected	Date Received
10672091001	2nd Tee Base A.1	Solid	10/11/23 14:05	10/12/23 16:05
10672091002	2nd Tee Base D.1	Solid	10/11/23 14:10	10/12/23 16:05
10672091003	2nd Tee SW-D.1	Solid	10/11/23 14:15	10/12/23 16:05
10672091004	10th Tee SW-A	Solid	10/11/23 14:55	10/12/23 16:05
10672091005	10th Tee SW-B	Solid	10/11/23 15:00	10/12/23 16:05
10672091006	10th Tee SW-C	Solid	10/11/23 15:05	10/12/23 16:05
10672091007	10th Tee SW-D	Solid	10/11/23 15:10	10/12/23 16:05
10672091008	10th Tee Base A	Solid	10/11/23 15:15	10/12/23 16:05
10672091009	10th Tee Base B	Solid	10/11/23 15:20	10/12/23 16:05
10672091010	10th Tee Base C	Solid	10/11/23 15:25	10/12/23 16:05
10672091011	10th Tee Base D	Solid	10/11/23 15:30	10/12/23 16:05
10672091012	10th Tee Rough SW	Solid	10/11/23 14:31	10/12/23 16:05
10672091013	10th Tee Rough Base	Solid	10/11/23 14:40	10/12/23 16:05
10672091014	NW Shed Area Base	Solid	10/11/23 15:50	10/12/23 16:05
10672091015	NW Shed Area SW	Solid	10/11/23 15:55	10/12/23 16:05

## REPORT OF LABORATORY ANALYSIS

This report shall not be reproduced, except in full,  
without the written consent of Pace Analytical Services, LLC.



## SAMPLE ANALYTE COUNT

Project: B1903316.02 The Heights Develo

Pace Project No.: 10672091

Lab ID	Sample ID	Method	Analysts	Analytes Reported	Laboratory
10672091001	2nd Tee Base A.1	EPA 7471B	LMW	1	PASI-M
		ASTM D2974	JDL	1	PASI-M
10672091002	2nd Tee Base D.1	EPA 7471B	LMW	1	PASI-M
		ASTM D2974	JDL	1	PASI-M
10672091003	2nd Tee SW-D.1	EPA 7471B	LMW	1	PASI-M
		ASTM D2974	JDL	1	PASI-M
10672091004	10th Tee SW-A	EPA 7471B	LMW	1	PASI-M
		ASTM D2974	JDL	1	PASI-M
10672091005	10th Tee SW-B	EPA 7471B	LMW	1	PASI-M
		ASTM D2974	JDL	1	PASI-M
10672091006	10th Tee SW-C	EPA 7471B	LMW	1	PASI-M
		ASTM D2974	JDL	1	PASI-M
10672091007	10th Tee SW-D	EPA 7471B	LMW	1	PASI-M
		ASTM D2974	JDL	1	PASI-M
10672091008	10th Tee Base A	EPA 7471B	LMW	1	PASI-M
		ASTM D2974	JDL	1	PASI-M
10672091009	10th Tee Base B	EPA 7471B	LMW	1	PASI-M
		ASTM D2974	JDL	1	PASI-M
10672091010	10th Tee Base C	EPA 7471B	LMW	1	PASI-M
		ASTM D2974	JDL	1	PASI-M
10672091011	10th Tee Base D	EPA 7471B	LMW	1	PASI-M
		ASTM D2974	JDL	1	PASI-M
10672091012	10th Tee Rough SW	EPA 7471B	LMW	1	PASI-M
		ASTM D2974	JDL	1	PASI-M
10672091013	10th Tee Rough Base	EPA 7471B	LMW	1	PASI-M
		ASTM D2974	JDL	1	PASI-M
10672091014	NW Shed Area Base	EPA 7471B	LMW	1	PASI-M
		ASTM D2974	JDL	1	PASI-M
10672091015	NW Shed Area SW	EPA 7471B	LMW	1	PASI-M
		ASTM D2974	JDL	1	PASI-M

PASI-M = Pace Analytical Services - Minneapolis

## REPORT OF LABORATORY ANALYSIS

This report shall not be reproduced, except in full,  
without the written consent of Pace Analytical Services, LLC.



## SUMMARY OF DETECTION

Project: B1903316.02 The Heights Develop

Pace Project No.: 10672091

Lab Sample ID Method	Client Sample ID Parameters	Result	Units	Report Limit	Analyzed	Qualifiers
<b>10672091001</b>	<b>2nd Tee Base A.1</b>					
EPA 7471B	Mercury	0.11	mg/kg	0.020	10/19/23 16:06	
ASTM D2974	Percent Moisture	6.4	%	0.10	10/16/23 15:41	N2
<b>10672091002</b>	<b>2nd Tee Base D.1</b>					
EPA 7471B	Mercury	0.064	mg/kg	0.022	10/19/23 16:10	
ASTM D2974	Percent Moisture	15.8	%	0.10	10/16/23 15:41	N2
<b>10672091003</b>	<b>2nd Tee SW-D.1</b>					
EPA 7471B	Mercury	0.056	mg/kg	0.021	10/19/23 16:12	
ASTM D2974	Percent Moisture	18.0	%	0.10	10/16/23 15:41	N2
<b>10672091004</b>	<b>10th Tee SW-A</b>					
EPA 7471B	Mercury	0.087	mg/kg	0.021	10/19/23 16:14	
ASTM D2974	Percent Moisture	11.4	%	0.10	10/16/23 15:42	N2
<b>10672091005</b>	<b>10th Tee SW-B</b>					
EPA 7471B	Mercury	0.20	mg/kg	0.020	10/19/23 16:15	
ASTM D2974	Percent Moisture	6.8	%	0.10	10/16/23 15:42	N2
<b>10672091006</b>	<b>10th Tee SW-C</b>					
EPA 7471B	Mercury	0.068	mg/kg	0.022	10/19/23 16:17	
ASTM D2974	Percent Moisture	12.8	%	0.10	10/16/23 15:42	N2
<b>10672091007</b>	<b>10th Tee SW-D</b>					
EPA 7471B	Mercury	0.049	mg/kg	0.020	10/19/23 16:22	
ASTM D2974	Percent Moisture	10.8	%	0.10	10/16/23 15:42	N2
<b>10672091008</b>	<b>10th Tee Base A</b>					
EPA 7471B	Mercury	0.16	mg/kg	0.020	10/19/23 16:23	
ASTM D2974	Percent Moisture	10.2	%	0.10	10/16/23 15:42	N2
<b>10672091009</b>	<b>10th Tee Base B</b>					
EPA 7471B	Mercury	0.058	mg/kg	0.020	10/19/23 16:27	
ASTM D2974	Percent Moisture	8.8	%	0.10	10/16/23 15:43	N2
<b>10672091010</b>	<b>10th Tee Base C</b>					
EPA 7471B	Mercury	0.039	mg/kg	0.021	10/19/23 16:29	
ASTM D2974	Percent Moisture	12.2	%	0.10	10/16/23 15:43	N2
<b>10672091011</b>	<b>10th Tee Base D</b>					
EPA 7471B	Mercury	0.12	mg/kg	0.021	10/19/23 16:30	
ASTM D2974	Percent Moisture	9.6	%	0.10	10/16/23 15:43	N2
<b>10672091012</b>	<b>10th Tee Rough SW</b>					
EPA 7471B	Mercury	0.031	mg/kg	0.021	10/19/23 16:32	
ASTM D2974	Percent Moisture	15.6	%	0.10	10/16/23 15:43	N2
<b>10672091013</b>	<b>10th Tee Rough Base</b>					
EPA 7471B	Mercury	0.025	mg/kg	0.020	10/19/23 16:33	
ASTM D2974	Percent Moisture	10.3	%	0.10	10/16/23 15:44	N2

## REPORT OF LABORATORY ANALYSIS

This report shall not be reproduced, except in full,  
without the written consent of Pace Analytical Services, LLC.

**SUMMARY OF DETECTION**

Project: B1903316.02 The Heights Develo

Pace Project No.: 10672091

Lab Sample ID Method	Client Sample ID Parameters	Result	Units	Report Limit	Analyzed	Qualifiers
<b>10672091014</b>	<b>NW Shed Area Base</b>					
EPA 7471B	Mercury	0.084	mg/kg	0.022	10/19/23 16:35	
ASTM D2974	Percent Moisture	11.9	%	0.10	10/16/23 15:44	N2
<b>10672091015</b>	<b>NW Shed Area SW</b>					
EPA 7471B	Mercury	0.17	mg/kg	0.022	10/19/23 16:37	
ASTM D2974	Percent Moisture	11.8	%	0.10	10/16/23 15:44	N2

**REPORT OF LABORATORY ANALYSIS**

This report shall not be reproduced, except in full,  
without the written consent of Pace Analytical Services, LLC.



## PROJECT NARRATIVE

Project: B1903316.02 The Heights Develo

Pace Project No.: 10672091

---

**Method:** EPA 7471B

**Description:** 7471B Mercury

**Client:** Braun Intertec Corporation

**Date:** October 20, 2023

### General Information:

15 samples were analyzed for EPA 7471B by Pace Analytical Services Minneapolis. All samples were received in acceptable condition with any exceptions noted below or on the chain-of custody and/or the sample condition upon receipt form (SCUR) attached at the end of this report.

### Hold Time:

The samples were analyzed within the method required hold times with any exceptions noted below.

### Sample Preparation:

The samples were prepared in accordance with EPA 7471B with any exceptions noted below.

### Initial Calibrations (including MS Tune as applicable):

All criteria were within method requirements with any exceptions noted below.

### Continuing Calibration:

All criteria were within method requirements with any exceptions noted below.

### Method Blank:

All analytes were below the report limit in the method blank, where applicable, with any exceptions noted below.

### Laboratory Control Spike:

All laboratory control spike compounds were within QC limits with any exceptions noted below.

### Matrix Spikes:

All percent recoveries and relative percent differences (RPDs) were within acceptance criteria with any exceptions noted below.

### Additional Comments:

This data package has been reviewed for quality and completeness and is approved for release.

## REPORT OF LABORATORY ANALYSIS

This report shall not be reproduced, except in full,  
without the written consent of Pace Analytical Services, LLC.





## ANALYTICAL RESULTS

Project: B1903316.02 The Heights Develo

Pace Project No.: 10672091

**Sample: 2nd Tee Base A.1**      **Lab ID: 10672091001**      Collected: 10/11/23 14:05      Received: 10/12/23 16:05      Matrix: Solid**Results reported on a "dry weight" basis and are adjusted for percent moisture, sample size and any dilutions.**

Parameters	Results	Units	Report Limit	DF	Prepared	Analyzed	CAS No.	Qual
<b>7471B Mercury</b>								
Analytical Method: EPA 7471B    Preparation Method: EPA 7471B Pace Analytical Services - Minneapolis								
Mercury	<b>0.11</b>	mg/kg	0.020	1	10/13/23 13:12	10/19/23 16:06	7439-97-6	
<b>Dry Weight / %M by ASTM D2974</b>								
Analytical Method: ASTM D2974 Pace Analytical Services - Minneapolis								
Percent Moisture	<b>6.4</b>	%	0.10	1		10/16/23 15:41		N2

## REPORT OF LABORATORY ANALYSIS

This report shall not be reproduced, except in full,  
without the written consent of Pace Analytical Services, LLC.



## ANALYTICAL RESULTS

Project: B1903316.02 The Heights Develo

Pace Project No.: 10672091

**Sample: 2nd Tee Base D.1**      **Lab ID: 10672091002**      Collected: 10/11/23 14:10      Received: 10/12/23 16:05      Matrix: Solid**Results reported on a "dry weight" basis and are adjusted for percent moisture, sample size and any dilutions.**

Parameters	Results	Units	Report Limit	DF	Prepared	Analyzed	CAS No.	Qual
<b>7471B Mercury</b>								
Analytical Method: EPA 7471B    Preparation Method: EPA 7471B								
Pace Analytical Services - Minneapolis								
Mercury	<b>0.064</b>	mg/kg	0.022	1	10/13/23 13:12	10/19/23 16:10	7439-97-6	
<b>Dry Weight / %M by ASTM D2974</b>								
Analytical Method: ASTM D2974								
Pace Analytical Services - Minneapolis								
Percent Moisture	<b>15.8</b>	%	0.10	1		10/16/23 15:41		N2

## REPORT OF LABORATORY ANALYSIS

This report shall not be reproduced, except in full,  
without the written consent of Pace Analytical Services, LLC.



## ANALYTICAL RESULTS

Project: B1903316.02 The Heights Develo

Pace Project No.: 10672091

**Sample: 2nd Tee SW-D.1**      **Lab ID: 10672091003**      Collected: 10/11/23 14:15      Received: 10/12/23 16:05      Matrix: Solid**Results reported on a "dry weight" basis and are adjusted for percent moisture, sample size and any dilutions.**

Parameters	Results	Units	Report Limit	DF	Prepared	Analyzed	CAS No.	Qual
<b>7471B Mercury</b>								
Analytical Method: EPA 7471B    Preparation Method: EPA 7471B								
Pace Analytical Services - Minneapolis								
Mercury	<b>0.056</b>	mg/kg	0.021	1	10/13/23 13:12	10/19/23 16:12	7439-97-6	
<b>Dry Weight / %M by ASTM D2974</b>								
Analytical Method: ASTM D2974								
Pace Analytical Services - Minneapolis								
Percent Moisture	<b>18.0</b>	%	0.10	1		10/16/23 15:41		N2

## REPORT OF LABORATORY ANALYSIS

This report shall not be reproduced, except in full,  
without the written consent of Pace Analytical Services, LLC.



## ANALYTICAL RESULTS

Project: B1903316.02 The Heights Develo

Pace Project No.: 10672091

**Sample: 10th Tee SW-A**      **Lab ID: 10672091004**      Collected: 10/11/23 14:55      Received: 10/12/23 16:05      Matrix: Solid**Results reported on a "dry weight" basis and are adjusted for percent moisture, sample size and any dilutions.**

Parameters	Results	Units	Report Limit	DF	Prepared	Analyzed	CAS No.	Qual
<b>7471B Mercury</b>								
Analytical Method: EPA 7471B    Preparation Method: EPA 7471B								
Pace Analytical Services - Minneapolis								
Mercury	<b>0.087</b>	mg/kg	0.021	1	10/13/23 13:12	10/19/23 16:14	7439-97-6	
<b>Dry Weight / %M by ASTM D2974</b>								
Analytical Method: ASTM D2974								
Pace Analytical Services - Minneapolis								
Percent Moisture	<b>11.4</b>	%	0.10	1		10/16/23 15:42		N2

## REPORT OF LABORATORY ANALYSIS

This report shall not be reproduced, except in full,  
without the written consent of Pace Analytical Services, LLC.



## ANALYTICAL RESULTS

Project: B1903316.02 The Heights Develo

Pace Project No.: 10672091

**Sample: 10th Tee SW-B**      **Lab ID: 10672091005**      Collected: 10/11/23 15:00      Received: 10/12/23 16:05      Matrix: Solid**Results reported on a "dry weight" basis and are adjusted for percent moisture, sample size and any dilutions.**

Parameters	Results	Units	Report Limit	DF	Prepared	Analyzed	CAS No.	Qual
<b>7471B Mercury</b>								
Analytical Method: EPA 7471B    Preparation Method: EPA 7471B								
Pace Analytical Services - Minneapolis								
Mercury	<b>0.20</b>	mg/kg	0.020	1	10/13/23 13:12	10/19/23 16:15	7439-97-6	
<b>Dry Weight / %M by ASTM D2974</b>								
Analytical Method: ASTM D2974								
Pace Analytical Services - Minneapolis								
Percent Moisture	<b>6.8</b>	%	0.10	1		10/16/23 15:42		N2

## REPORT OF LABORATORY ANALYSIS

This report shall not be reproduced, except in full,  
without the written consent of Pace Analytical Services, LLC.



## ANALYTICAL RESULTS

Project: B1903316.02 The Heights Develo

Pace Project No.: 10672091

**Sample: 10th Tee SW-C**      **Lab ID: 10672091006**      Collected: 10/11/23 15:05      Received: 10/12/23 16:05      Matrix: Solid**Results reported on a "dry weight" basis and are adjusted for percent moisture, sample size and any dilutions.**

Parameters	Results	Units	Report Limit	DF	Prepared	Analyzed	CAS No.	Qual
<b>7471B Mercury</b>								
Analytical Method: EPA 7471B    Preparation Method: EPA 7471B Pace Analytical Services - Minneapolis								
Mercury	<b>0.068</b>	mg/kg	0.022	1	10/13/23 13:12	10/19/23 16:17	7439-97-6	
<b>Dry Weight / %M by ASTM D2974</b>								
Analytical Method: ASTM D2974 Pace Analytical Services - Minneapolis								
Percent Moisture	<b>12.8</b>	%	0.10	1		10/16/23 15:42		N2

## REPORT OF LABORATORY ANALYSIS

This report shall not be reproduced, except in full,  
without the written consent of Pace Analytical Services, LLC.



## ANALYTICAL RESULTS

Project: B1903316.02 The Heights Develo

Pace Project No.: 10672091

**Sample: 10th Tee SW-D**      **Lab ID: 10672091007**      Collected: 10/11/23 15:10      Received: 10/12/23 16:05      Matrix: Solid**Results reported on a "dry weight" basis and are adjusted for percent moisture, sample size and any dilutions.**

Parameters	Results	Units	Report Limit	DF	Prepared	Analyzed	CAS No.	Qual
<b>7471B Mercury</b>								
Analytical Method: EPA 7471B    Preparation Method: EPA 7471B								
Pace Analytical Services - Minneapolis								
Mercury	<b>0.049</b>	mg/kg	0.020	1	10/13/23 13:12	10/19/23 16:22	7439-97-6	
<b>Dry Weight / %M by ASTM D2974</b>								
Analytical Method: ASTM D2974								
Pace Analytical Services - Minneapolis								
Percent Moisture	<b>10.8</b>	%	0.10	1		10/16/23 15:42		N2

## REPORT OF LABORATORY ANALYSIS

This report shall not be reproduced, except in full,  
without the written consent of Pace Analytical Services, LLC.



## ANALYTICAL RESULTS

Project: B1903316.02 The Heights Develo

Pace Project No.: 10672091

**Sample: 10th Tee Base A**      **Lab ID: 10672091008**      Collected: 10/11/23 15:15      Received: 10/12/23 16:05      Matrix: Solid**Results reported on a "dry weight" basis and are adjusted for percent moisture, sample size and any dilutions.**

Parameters	Results	Units	Report Limit	DF	Prepared	Analyzed	CAS No.	Qual
<b>7471B Mercury</b>								
Analytical Method: EPA 7471B    Preparation Method: EPA 7471B								
Pace Analytical Services - Minneapolis								
Mercury	<b>0.16</b>	mg/kg	0.020	1	10/13/23 13:12	10/19/23 16:23	7439-97-6	
<b>Dry Weight / %M by ASTM D2974</b>								
Analytical Method: ASTM D2974								
Pace Analytical Services - Minneapolis								
Percent Moisture	<b>10.2</b>	%	0.10	1		10/16/23 15:42		N2

## REPORT OF LABORATORY ANALYSIS

This report shall not be reproduced, except in full,  
without the written consent of Pace Analytical Services, LLC.





## ANALYTICAL RESULTS

Project: B1903316.02 The Heights Develo

Pace Project No.: 10672091

**Sample: 10th Tee Base B**      **Lab ID: 10672091009**      Collected: 10/11/23 15:20      Received: 10/12/23 16:05      Matrix: Solid**Results reported on a "dry weight" basis and are adjusted for percent moisture, sample size and any dilutions.**

Parameters	Results	Units	Report Limit	DF	Prepared	Analyzed	CAS No.	Qual
<b>7471B Mercury</b>								
Analytical Method: EPA 7471B    Preparation Method: EPA 7471B								
Pace Analytical Services - Minneapolis								
Mercury	<b>0.058</b>	mg/kg	0.020	1	10/13/23 13:12	10/19/23 16:27	7439-97-6	
<b>Dry Weight / %M by ASTM D2974</b>								
Analytical Method: ASTM D2974								
Pace Analytical Services - Minneapolis								
Percent Moisture	<b>8.8</b>	%	0.10	1		10/16/23 15:43		N2

## REPORT OF LABORATORY ANALYSIS

This report shall not be reproduced, except in full,  
without the written consent of Pace Analytical Services, LLC.



## ANALYTICAL RESULTS

Project: B1903316.02 The Heights Develo

Pace Project No.: 10672091

Sample: 10th Tee Base C Lab ID: 10672091010 Collected: 10/11/23 15:25 Received: 10/12/23 16:05 Matrix: Solid

Results reported on a "dry weight" basis and are adjusted for percent moisture, sample size and any dilutions.

Parameters	Results	Units	Report Limit	DF	Prepared	Analyzed	CAS No.	Qual
<b>7471B Mercury</b>								
Analytical Method: EPA 7471B Preparation Method: EPA 7471B								
Pace Analytical Services - Minneapolis								
Mercury	0.039	mg/kg	0.021	1	10/13/23 13:12	10/19/23 16:29	7439-97-6	
<b>Dry Weight / %M by ASTM D2974</b>								
Analytical Method: ASTM D2974								
Pace Analytical Services - Minneapolis								
Percent Moisture	12.2	%	0.10	1		10/16/23 15:43		N2

## REPORT OF LABORATORY ANALYSIS

This report shall not be reproduced, except in full,  
without the written consent of Pace Analytical Services, LLC.



## ANALYTICAL RESULTS

Project: B1903316.02 The Heights Develo

Pace Project No.: 10672091

**Sample: 10th Tee Base D**      **Lab ID: 10672091011**      Collected: 10/11/23 15:30      Received: 10/12/23 16:05      Matrix: Solid**Results reported on a "dry weight" basis and are adjusted for percent moisture, sample size and any dilutions.**

Parameters	Results	Units	Report Limit	DF	Prepared	Analyzed	CAS No.	Qual
<b>7471B Mercury</b>								
Analytical Method: EPA 7471B    Preparation Method: EPA 7471B								
Pace Analytical Services - Minneapolis								
Mercury	<b>0.12</b>	mg/kg	0.021	1	10/13/23 13:12	10/19/23 16:30	7439-97-6	
<b>Dry Weight / %M by ASTM D2974</b>								
Analytical Method: ASTM D2974								
Pace Analytical Services - Minneapolis								
Percent Moisture	<b>9.6</b>	%	0.10	1		10/16/23 15:43		N2

## REPORT OF LABORATORY ANALYSIS

This report shall not be reproduced, except in full,  
without the written consent of Pace Analytical Services, LLC.



## ANALYTICAL RESULTS

Project: B1903316.02 The Heights Develo

Pace Project No.: 10672091

**Sample: 10th Tee Rough SW**      **Lab ID: 10672091012**      Collected: 10/11/23 14:31      Received: 10/12/23 16:05      Matrix: Solid**Results reported on a "dry weight" basis and are adjusted for percent moisture, sample size and any dilutions.**

Parameters	Results	Units	Report Limit	DF	Prepared	Analyzed	CAS No.	Qual
<b>7471B Mercury</b>								
Analytical Method: EPA 7471B    Preparation Method: EPA 7471B								
Pace Analytical Services - Minneapolis								
Mercury	<b>0.031</b>	mg/kg	0.021	1	10/13/23 13:12	10/19/23 16:32	7439-97-6	
<b>Dry Weight / %M by ASTM D2974</b>								
Analytical Method: ASTM D2974								
Pace Analytical Services - Minneapolis								
Percent Moisture	<b>15.6</b>	%	0.10	1		10/16/23 15:43		N2

## REPORT OF LABORATORY ANALYSIS

This report shall not be reproduced, except in full,  
without the written consent of Pace Analytical Services, LLC.



## ANALYTICAL RESULTS

Project: B1903316.02 The Heights Develo

Pace Project No.: 10672091

**Sample: 10th Tee Rough Base**      **Lab ID: 10672091013**      Collected: 10/11/23 14:40      Received: 10/12/23 16:05      Matrix: Solid**Results reported on a "dry weight" basis and are adjusted for percent moisture, sample size and any dilutions.**

Parameters	Results	Units	Report Limit	DF	Prepared	Analyzed	CAS No.	Qual
<b>7471B Mercury</b>								
Analytical Method: EPA 7471B    Preparation Method: EPA 7471B								
Pace Analytical Services - Minneapolis								
Mercury	<b>0.025</b>	mg/kg	0.020	1	10/13/23 13:12	10/19/23 16:33	7439-97-6	
<b>Dry Weight / %M by ASTM D2974</b>								
Analytical Method: ASTM D2974								
Pace Analytical Services - Minneapolis								
Percent Moisture	<b>10.3</b>	%	0.10	1		10/16/23 15:44		N2

## REPORT OF LABORATORY ANALYSIS

This report shall not be reproduced, except in full,  
without the written consent of Pace Analytical Services, LLC.



## ANALYTICAL RESULTS

Project: B1903316.02 The Heights Develo

Pace Project No.: 10672091

Sample: NW Shed Area Base Lab ID: 10672091014 Collected: 10/11/23 15:50 Received: 10/12/23 16:05 Matrix: Solid

Results reported on a "dry weight" basis and are adjusted for percent moisture, sample size and any dilutions.

Parameters	Results	Units	Report Limit	DF	Prepared	Analyzed	CAS No.	Qual
<b>7471B Mercury</b>								
Analytical Method: EPA 7471B Preparation Method: EPA 7471B								
Pace Analytical Services - Minneapolis								
Mercury	<b>0.084</b>	mg/kg	0.022	1	10/13/23 13:12	10/19/23 16:35	7439-97-6	
<b>Dry Weight / %M by ASTM D2974</b>								
Analytical Method: ASTM D2974								
Pace Analytical Services - Minneapolis								
Percent Moisture	<b>11.9</b>	%	0.10	1		10/16/23 15:44		N2

## REPORT OF LABORATORY ANALYSIS

This report shall not be reproduced, except in full,  
without the written consent of Pace Analytical Services, LLC.



## ANALYTICAL RESULTS

Project: B1903316.02 The Heights Develo

Pace Project No.: 10672091

Sample: NW Shed Area SW Lab ID: 10672091015 Collected: 10/11/23 15:55 Received: 10/12/23 16:05 Matrix: Solid

Results reported on a "dry weight" basis and are adjusted for percent moisture, sample size and any dilutions.

Parameters	Results	Units	Report Limit	DF	Prepared	Analyzed	CAS No.	Qual
<b>7471B Mercury</b>								
Analytical Method: EPA 7471B Preparation Method: EPA 7471B								
Pace Analytical Services - Minneapolis								
Mercury	0.17	mg/kg	0.022	1	10/13/23 13:12	10/19/23 16:37	7439-97-6	
<b>Dry Weight / %M by ASTM D2974</b>								
Analytical Method: ASTM D2974								
Pace Analytical Services - Minneapolis								
Percent Moisture	11.8	%	0.10	1		10/16/23 15:44		N2

## REPORT OF LABORATORY ANALYSIS

This report shall not be reproduced, except in full,  
without the written consent of Pace Analytical Services, LLC.



## QUALITY CONTROL DATA

Project: B1903316.02 The Heights Develo

Pace Project No.: 10672091

QC Batch:	911726	Analysis Method:	EPA 7471B
QC Batch Method:	EPA 7471B	Analysis Description:	7471B Mercury Solids
		Laboratory:	Pace Analytical Services - Minneapolis
Associated Lab Samples:	10672091001, 10672091002, 10672091003, 10672091004, 10672091005, 10672091006, 10672091007, 10672091008, 10672091009, 10672091010, 10672091011, 10672091012, 10672091013, 10672091014, 10672091015		

METHOD BLANK:	4798327	Matrix:	Solid
Associated Lab Samples:	10672091001, 10672091002, 10672091003, 10672091004, 10672091005, 10672091006, 10672091007, 10672091008, 10672091009, 10672091010, 10672091011, 10672091012, 10672091013, 10672091014, 10672091015		

Parameter	Units	Blank Result	Reporting Limit	Analyzed	Qualifiers
Mercury	mg/kg	ND	0.017	10/19/23 16:02	

LABORATORY CONTROL SAMPLE:	4798328					
Parameter	Units	Spike Conc.	LCS Result	LCS % Rec	% Rec Limits	Qualifiers
Mercury	mg/kg	0.42	0.43	102	80-120	

MATRIX SPIKE & MATRIX SPIKE DUPLICATE:	4798329			4798330								
Parameter	Units	10672091001 Result	MS Spike Conc.	MSD Spike Conc.	MS Result	MSD Result	MS % Rec	MSD % Rec	% Rec Limits	RPD	Max RPD	Qual
Mercury	mg/kg	0.11	0.49	0.5	0.55	0.54	89	84	80-120	3	20	

Results presented on this page are in the units indicated by the "Units" column except where an alternate unit is presented to the right of the result.

## REPORT OF LABORATORY ANALYSIS

This report shall not be reproduced, except in full,  
without the written consent of Pace Analytical Services, LLC.





## QUALITY CONTROL DATA

Project: B1903316.02 The Heights Develo

Pace Project No.: 10672091

QC Batch:	911938	Analysis Method:	ASTM D2974
QC Batch Method:	ASTM D2974	Analysis Description:	Dry Weight / %M by ASTM D2974
		Laboratory:	Pace Analytical Services - Minneapolis
Associated Lab Samples:	10672091001, 10672091002, 10672091003, 10672091004, 10672091005, 10672091006, 10672091007, 10672091008, 10672091009, 10672091010, 10672091011, 10672091012, 10672091013, 10672091014, 10672091015		

SAMPLE DUPLICATE: 4799666

Parameter	Units	10672091001 Result	Dup Result	RPD	Max RPD	Qualifiers
Percent Moisture	%	6.4	6.4	0	30	N2

SAMPLE DUPLICATE: 4799667

Parameter	Units	10672091011 Result	Dup Result	RPD	Max RPD	Qualifiers
Percent Moisture	%	9.6	8.8	9	30	N2

Results presented on this page are in the units indicated by the "Units" column except where an alternate unit is presented to the right of the result.

## REPORT OF LABORATORY ANALYSIS

This report shall not be reproduced, except in full,  
without the written consent of Pace Analytical Services, LLC.



## QUALIFIERS

Project: B1903316.02 The Heights Develo

Pace Project No.: 10672091

### DEFINITIONS

DF - Dilution Factor, if reported, represents the factor applied to the reported data due to dilution of the sample aliquot.

ND - Not Detected at or above adjusted reporting limit.

TNTC - Too Numerous To Count

J - Estimated concentration above the adjusted method detection limit and below the adjusted reporting limit.

MDL - Adjusted Method Detection Limit.

PQL - Practical Quantitation Limit.

RL - Reporting Limit - The lowest concentration value that meets project requirements for quantitative data with known precision and bias for a specific analyte in a specific matrix.

S - Surrogate

1,2-Diphenylhydrazine decomposes to and cannot be separated from Azobenzene using Method 8270. The result for each analyte is a combined concentration.

Consistent with EPA guidelines, unrounded data are displayed and have been used to calculate % recovery and RPD values.

LCS(D) - Laboratory Control Sample (Duplicate)

MS(D) - Matrix Spike (Duplicate)

DUP - Sample Duplicate

RPD - Relative Percent Difference

NC - Not Calculable.

SG - Silica Gel - Clean-Up

U - Indicates the compound was analyzed for, but not detected.

N-Nitrosodiphenylamine decomposes and cannot be separated from Diphenylamine using Method 8270. The result reported for each analyte is a combined concentration.

Reported results are not rounded until the final step prior to reporting. Therefore, calculated parameters that are typically reported as "Total" may vary slightly from the sum of the reported component parameters.

Pace Analytical is TNI accredited. Contact your Pace PM for the current list of accredited analytes.

TNI - The NELAC Institute.

### ANALYTE QUALIFIERS

N2 The lab does not hold NELAC/TNI accreditation for this parameter but other accreditations/certifications may apply. A complete list of accreditations/certifications is available upon request.

## REPORT OF LABORATORY ANALYSIS

This report shall not be reproduced, except in full,  
without the written consent of Pace Analytical Services, LLC.



## QUALITY CONTROL DATA CROSS REFERENCE TABLE

Project: B1903316.02 The Heights Develo

Pace Project No.: 10672091

Lab ID	Sample ID	QC Batch Method	QC Batch	Analytical Method	Analytical Batch
10672091001	2nd Tee Base A.1	EPA 7471B	911726	EPA 7471B	912076
10672091002	2nd Tee Base D.1	EPA 7471B	911726	EPA 7471B	912076
10672091003	2nd Tee SW-D.1	EPA 7471B	911726	EPA 7471B	912076
10672091004	10th Tee SW-A	EPA 7471B	911726	EPA 7471B	912076
10672091005	10th Tee SW-B	EPA 7471B	911726	EPA 7471B	912076
10672091006	10th Tee SW-C	EPA 7471B	911726	EPA 7471B	912076
10672091007	10th Tee SW-D	EPA 7471B	911726	EPA 7471B	912076
10672091008	10th Tee Base A	EPA 7471B	911726	EPA 7471B	912076
10672091009	10th Tee Base B	EPA 7471B	911726	EPA 7471B	912076
10672091010	10th Tee Base C	EPA 7471B	911726	EPA 7471B	912076
10672091011	10th Tee Base D	EPA 7471B	911726	EPA 7471B	912076
10672091012	10th Tee Rough SW	EPA 7471B	911726	EPA 7471B	912076
10672091013	10th Tee Rough Base	EPA 7471B	911726	EPA 7471B	912076
10672091014	NW Shed Area Base	EPA 7471B	911726	EPA 7471B	912076
10672091015	NW Shed Area SW	EPA 7471B	911726	EPA 7471B	912076
10672091001	2nd Tee Base A.1	ASTM D2974	911938		
10672091002	2nd Tee Base D.1	ASTM D2974	911938		
10672091003	2nd Tee SW-D.1	ASTM D2974	911938		
10672091004	10th Tee SW-A	ASTM D2974	911938		
10672091005	10th Tee SW-B	ASTM D2974	911938		
10672091006	10th Tee SW-C	ASTM D2974	911938		
10672091007	10th Tee SW-D	ASTM D2974	911938		
10672091008	10th Tee Base A	ASTM D2974	911938		
10672091009	10th Tee Base B	ASTM D2974	911938		
10672091010	10th Tee Base C	ASTM D2974	911938		
10672091011	10th Tee Base D	ASTM D2974	911938		
10672091012	10th Tee Rough SW	ASTM D2974	911938		
10672091013	10th Tee Rough Base	ASTM D2974	911938		
10672091014	NW Shed Area Base	ASTM D2974	911938		
10672091015	NW Shed Area SW	ASTM D2974	911938		

## REPORT OF LABORATORY ANALYSIS

This report shall not be reproduced, except in full,  
without the written consent of Pace Analytical Services, LLC.

WO#: 10672091



10672091

CHAIN-OF-CUSTODY Analytical Request Document

Chain-of-Custody is a LEGAL DOCUMENT - Complete all relevant fields

Company: **Braun Intertec**  
Address: 11001 Hampshire Avenue South, Minneapolis, MN 55438  
Report To: **Mark Keefer**  
Copy To: **Tom Einberger**  
Customer Project Name/Number: **The Heights Development / B1903316.02**  
Site/Facility ID #: **982-898-2013**  
Email: **mkeefe@braunintertec.com**  
Collected By (print): **Tom Einberger**  
Turnaround Date Required: **5-07-2014 17:00**  
Rush: ☐ Same Day ☐ Next Day ☒ 1-3 Day ☐ 4 Day ☐ 5 Day  
Sample Disposal: ☐ Dispose as appropriate ☐ Return ☐ Archive ☐ Hold  
Matrix Codes (Insert in Matrix box below): Drinking Water (DW), Ground Water (GW), Wastewater (WW), Product (P), Soil/Solid (SL), Oil (OL), Wipe (WP), Air (AR), Tissue (TS), Bioassay (B), Vapor (V), Other (OT)

Customer Sample ID	Matrix *	Comp / Grab	Collected (or Composite Start) Date	Time	Composite End Date	Time	Res # of Ctns
2nd Tee Base A-1	SL	Comp	10/12/13	1405			2
2nd Tee Base B-1			1410				
2nd Tee SW-D-1			1415				
10th Tee SW-A			1425				
10th Tee SW-B			1500				
10th Tee SW-C			1505				
10th Tee SW-D			1510				
10th Tee Base A			1515				
10th Tee Base B			1520				
10th Tee Base C			1525				

Customer Remarks / Special Conditions / Possible Hazards:  
Type of Ice Used: Wet Blue Dry None  
Packing Material Used:  
Radchem sample(s) screened (<500 ppm): Y N NA  
Received by/Company: (Signature) **Tom Einberger** Date/Time: **10/12/13 1400**  
Received by/Company: (Signature) **Charles D. Pauer** Date/Time: **10/12/13 1500**  
Received by/Company: (Signature) **Charles D. Pauer** Date/Time: **10/12/13 1605**

Relinquished by/Company: (Signature) **Tom Einberger** Date/Time: **10/12/13 1400**  
Relinquished by/Company: (Signature) **Charles D. Pauer** Date/Time: **10/12/13 1500**  
Relinquished by/Company: (Signature) **Charles D. Pauer** Date/Time: **10/12/13 1605**

LAB USE ONLY: Affix Workorder  
ALL SHADED

Container Preservative Type \*\*  
\*\* Preservative Types: (1) nitric acid, (2) sulfuric acid, (3) hydrochloric acid, (4) sodium hydroxide, (5) zinc acetate, (6) methanol, (7) sodium bisulfate, (8) sodium thiosulfate, (9) hexane, (A) ascorbic acid, (B) ammonium sulfate, (C) ammonium hydroxide, (D) TSP, (U) Unpreserved, (O) Other

Analyses	Y	N	NA
Mercury by Method 771			

Lab Sample Receipt Checklist:  
Custody Seals Present/Intact Y N NA  
Custody Signatures Present Y N NA  
Collector Signatures Present Y N NA  
Bottles Intact Y N NA  
Correct Bottles Y N NA  
Sufficient Volume Y N NA  
Samples Received on Ice Y N NA  
VOC - Headspace Acceptable Y N NA  
DSDA Regulated Solids Y N NA  
Samples in Holding Time Y N NA  
Residual Chlorine Present Y N NA  
Cl Strips: Y N NA  
Sample pH Acceptable Y N NA  
pH Strips: Y N NA  
Sulfide Present Y N NA  
Lead Acetate Strips: Y N NA  
LAB USE ONLY:  
Lab Sample # / Comments:

Lab Sample Temperature Info:  
Temp Blank Received: Y N NA  
Therm ID#: **114**  
Cooler 1 Temp Upon Receipt: **5.0** °C  
Cooler 1 Therm Corr. Factor: **40.2** °C  
Cooler 1 Corrected Temp: **5.2** °C  
Comments:  
Trip Blank Received: Y N NA  
HCL MeOH TSP Other  
Non-Conformance(s): YES / NO  
Page: **1** of: **2**



Effective Date: 4/14/2023

Sample Condition  
Upon Receipt

Client Name:

Braun Intertec

Project #:

WO#: 10672091

PM: BGB

Due Date: 10/24/23

CLIENT: Braun-BLM

Courier: ☐ FedEx ☐ UPS ☐ USPS ☐ Client  
☒ Pace ☐ Speedee ☐ Commercial☐ See Exceptions

Tracking Number: ENV-FRM-MIN4-0142

Custody Seal on Cooler/Box Present? ☐ Yes ☒ No Seals Intact? ☐ Yes ☒ NoBiological Tissue Frozen? ☐ Yes ☐ No ☒ N/APacking Material: ☐ Bubble Wrap ☒ Bubble Bags ☐ None ☐ OtherTemp Blank? ☒ Yes ☐ NoThermometer: ☐ T1 (0461) ☐ T2 (0436) ☐ T3 (0459) ☐ T4 (0402) ☐ T5 (0178)  
☐ T6 (0235) ☒ T7 (0042) ☐ T8 (0775) ☐ T9 (0727) ☐ 01339252/1710Type of Ice: ☒ Wet ☐ Blue ☐ Dry ☐ None  
☐ MeltedDid Samples Originate in West Virginia? ☐ Yes ☒ NoWere All Container Temps Taken? ☐ Yes ☐ No ☒ N/A

Temp should be above freezing to 6 °C

Cooler temp Read w/Temp Blank: 9.0 °C

Average Corrected Temp

(no temp blank only): °C

Correction Factor: +0.2

Cooler Temp Corrected w/temp blank: 9.2 °C

☐ See Exceptions ENV-FRM-MIN4-0142 ☐ 1 ContainerUSDA Regulated Soil: ☐ N/A, water sample/other: )

Date/Initials of Person Examining Contents: NV 10/17/23

Did samples originate in a quarantine zone within the United States: AL, AR, AZ CA, FL,  
GA, ID, LA, MS, NC, NM, NY, OK, OR, SC, TN, TX, or VA (check maps)? ☐ Yes ☒ NoDid samples originate from a foreign source (internationally,  
including Hawaii and Puerto Rico)? ☐ Yes ☒ No

If Yes to either question, fill out a Regulated Soil Checklist (ENV-FRM-MIN4-0154) and include with SCUR/COC paperwork.

Location (Check one):	Duluth	Minneapolis	Virginia	COMMENTS
Chain of Custody Present and Filled Out?	<input checked="" type="checkbox"/>	<input type="checkbox"/>	<input type="checkbox"/>	1.
Chain of Custody Relinquished?	<input checked="" type="checkbox"/>	<input type="checkbox"/>	<input type="checkbox"/>	2.
Sampler Name and/or Signature on COC?	<input checked="" type="checkbox"/>	<input type="checkbox"/>	<input type="checkbox"/> N/A	3.
Samples Arrived within Hold Time?	<input checked="" type="checkbox"/>	<input type="checkbox"/>	<input type="checkbox"/>	4. If fecal: <input type="checkbox"/> <8 hrs <input type="checkbox"/> >8 hr, <24 <input type="checkbox"/> No
Short Hold Time Analysis (<72 hr)?	<input type="checkbox"/>	<input checked="" type="checkbox"/>	<input type="checkbox"/>	5. <input type="checkbox"/> Fecal Coliform <input type="checkbox"/> HPC <input type="checkbox"/> Total Coliform/E.coli <input type="checkbox"/> BOD/cBOD <input type="checkbox"/> Hex Chrom <input type="checkbox"/> Turbidity <input type="checkbox"/> Nitrate <input type="checkbox"/> Nitrite <input type="checkbox"/> Orthophos <input type="checkbox"/> Other
Rush Turn Around Time Requested?	<input checked="" type="checkbox"/>	<input type="checkbox"/>	<input type="checkbox"/>	6.
Sufficient Sample Volume?	<input checked="" type="checkbox"/>	<input type="checkbox"/>	<input type="checkbox"/>	7.
Correct Containers Used?	<input checked="" type="checkbox"/>	<input type="checkbox"/>	<input type="checkbox"/> N/A	8.
-Pace Containers Used?	<input checked="" type="checkbox"/>	<input type="checkbox"/>	<input type="checkbox"/>	9.
Containers Intact?	<input checked="" type="checkbox"/>	<input type="checkbox"/>	<input type="checkbox"/>	10. Is sediment visible in the dissolved container? <input type="checkbox"/> Yes <input type="checkbox"/> No
Field Filtered Volume Received for Dissolved Tests?	<input type="checkbox"/>	<input type="checkbox"/>	<input checked="" type="checkbox"/> N/A	11. If no, write ID/Date/Time of container below: <input type="checkbox"/> See Exceptions ENV-FRM-MIN4-0142
Is sufficient information available to reconcile the samples to the COC?	<input checked="" type="checkbox"/>	<input type="checkbox"/>	<input type="checkbox"/>	12. Sample # <input type="checkbox"/> NaOH <input type="checkbox"/> HNO3 <input type="checkbox"/> H2SO4 <input type="checkbox"/> Zinc Acetate
Matrix: <input type="checkbox"/> Water <input checked="" type="checkbox"/> Soil <input type="checkbox"/> Oil <input type="checkbox"/> Other	<input type="checkbox"/>	<input type="checkbox"/>	<input type="checkbox"/>	Positive for Residual Chlorine? <input type="checkbox"/> Yes <input type="checkbox"/> No <input type="checkbox"/> See Exceptions ENV-FRM-MIN4-0142
All containers needing acid/base preservation have been checked?	<input type="checkbox"/>	<input type="checkbox"/>	<input checked="" type="checkbox"/> N/A	pH Paper Lot # Residual Chlorine 0-6 Roll 0-6 Strip 0-14 Strip
All containers needing preservation are found to be in compliance with EPA recommendation? (HNO3, H2SO4, <2pH, NaOH >9 Sulfide, NaOH >10 Cyanide)	<input type="checkbox"/>	<input type="checkbox"/>	<input checked="" type="checkbox"/> N/A	13.
Exceptions: VOA, Coliform, TOC/DOC Oil and Grease, DRO/8015 (water) and Dioxins/PFAS (*If adding preservative to a container, it must be added to associated field and equipment blanks—verify with PM first.)	<input type="checkbox"/>	<input type="checkbox"/>	<input checked="" type="checkbox"/> N/A	14. <input type="checkbox"/> See Exceptions ENV-FRM-MIN4-0142
Headspace in Methyl Mercury Container?	<input type="checkbox"/>	<input type="checkbox"/>	<input checked="" type="checkbox"/> N/A	15.
Extra labels present on soil VOA or WIDRO containers?	<input type="checkbox"/>	<input type="checkbox"/>	<input checked="" type="checkbox"/> N/A	Pace Trip Blank Lot # (if purchased):
Headspace in VOA Vials (greater than 6mm)?	<input type="checkbox"/>	<input type="checkbox"/>	<input checked="" type="checkbox"/> N/A	
3 Trip Blanks Present?	<input type="checkbox"/>	<input type="checkbox"/>	<input checked="" type="checkbox"/> N/A	
Trip Blank Custody Seals Present?	<input type="checkbox"/>	<input type="checkbox"/>	<input checked="" type="checkbox"/> N/A	

## CLIENT NOTIFICATION/RESOLUTION

Person Contacted: \_\_\_\_\_

Date/Time: \_\_\_\_\_

Field Data Required? ☐ Yes ☐ No

Comments/Resolution: \_\_\_\_\_

Project Manager Review: Brenna Bloome

Date: 10/13/2023

NOTE: Whenever there is a discrepancy affecting North Carolina compliance samples, a copy of this form will be sent to the North Carolina DEHNR Certification Office (i.e. out of hold, incorrect preservative, temp, incorrect containers).

Labeled By: \_\_\_\_\_

Line: 3

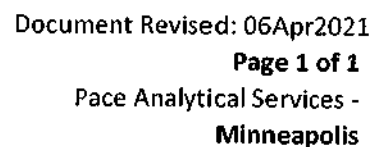



October 24, 2023

Mark Keefer  
Braun Intertec  
11001 Hampshire Ave S  
Bloomington, MN 55438

RE: Project: B1903316.02 The Heights Develo  
Pace Project No.: 10672816

Dear Mark Keefer:

Enclosed are the analytical results for sample(s) received by the laboratory on October 18, 2023. The results relate only to the samples included in this report. Results reported herein conform to the applicable TNI/NELAC Standards and the laboratory's Quality Manual, where applicable, unless otherwise noted in the body of the report.

The test results provided in this final report were generated by each of the following laboratories within the Pace Network:

- Pace Analytical Services - Minneapolis

If you have any questions concerning this report, please feel free to contact me.

Sincerely,

Brenna Bloome  
brenna.bloome@pacelabs.com  
(612)607-1700  
Project Manager

Enclosures

cc: Tom Einberger, Braun Intertec



## REPORT OF LABORATORY ANALYSIS

This report shall not be reproduced, except in full,  
without the written consent of Pace Analytical Services, LLC.





## CERTIFICATIONS

Project: B1903316.02 The Heights Develo

Pace Project No.: 10672816

---

**Pace Analytical Services, LLC - Minneapolis MN**

1700 Elm Street SE, Minneapolis, MN 55414

A2LA Certification #: 2926.01

Alabama Certification #: 40770

Alaska Contaminated Sites Certification #: 17-009

Alaska DW Certification #: MN00064

Arizona Certification #: AZ0014

Arkansas DW Certification #: MN00064

Arkansas WW Certification #: 88-0680

California Certification #: 2929

Colorado Certification #: MN00064

Connecticut Certification #: PH-0256

EPA Region 8 Tribal Water Systems+Wyoming DW

Certification #: via MN 027-053-137

Florida Certification #: E87605

Georgia Certification #: 959

GMP+ Certification #: GMP050884

Hawaii Certification #: MN00064

Idaho Certification #: MN00064

Illinois Certification #: 200011

Indiana Certification #: C-MN-01

Iowa Certification #: 368

Kansas Certification #: E-10167

Kentucky DW Certification #: 90062

Kentucky WW Certification #: 90062

Louisiana DEQ Certification #: AI-03086

Louisiana DW Certification #: MN00064

Maine Certification #: MN00064

Maryland Certification #: 322

Michigan Certification #: 9909

Minnesota Certification #: 027-053-137

Minnesota Dept of Ag Approval: via MN 027-053-137

Minnesota Petrofund Registration #: 1240

Mississippi Certification #: MN00064

Missouri Certification #: 10100

Montana Certification #: CERT0092

Nebraska Certification #: NE-OS-18-06

Nevada Certification #: MN00064

New Hampshire Certification #: 2081

New Jersey Certification #: MN002

New York Certification #: 11647

North Carolina DW Certification #: 27700

North Carolina WW Certification #: 530

North Dakota Certification (A2LA) #: R-036

North Dakota Certification (MN) #: R-036

Ohio DW Certification #: 41244

Ohio VAP Certification (1700) #: CL101

Oklahoma Certification #: 9507

Oregon Primary Certification #: MN300001

Oregon Secondary Certification #: MN200001

Pennsylvania Certification #: 68-00563

Puerto Rico Certification #: MN00064

South Carolina Certification #: 74003001

Tennessee Certification #: TN02818

Texas Certification #: T104704192

Utah Certification #: MN00064

Vermont Certification #: VT-027053137

Virginia Certification #: 460163

Washington Certification #: C486

West Virginia DEP Certification #: 382

West Virginia DW Certification #: 9952 C

Wisconsin Certification #: 999407970

Wyoming UST Certification #: via A2LA 2926.01

USDA Permit #: P330-19-00208

---

## REPORT OF LABORATORY ANALYSIS

This report shall not be reproduced, except in full,  
without the written consent of Pace Analytical Services, LLC.



## SAMPLE SUMMARY

Project: B1903316.02 The Heights Develo

Pace Project No.: 10672816

Lab ID	Sample ID	Matrix	Date Collected	Date Received
10672816001	18th Green SW-B.3	Solid	10/18/23 09:00	10/18/23 09:50

## REPORT OF LABORATORY ANALYSIS

This report shall not be reproduced, except in full,  
without the written consent of Pace Analytical Services, LLC.



## SAMPLE ANALYTE COUNT

Project: B1903316.02 The Heights Develo

Pace Project No.: 10672816

Lab ID	Sample ID	Method	Analysts	Analytes Reported	Laboratory
10672816001	18th Green SW-B.3	EPA 7471B	LMW	1	PASI-M
		ASTM D2974	JDL	1	PASI-M

PASI-M = Pace Analytical Services - Minneapolis

## REPORT OF LABORATORY ANALYSIS

This report shall not be reproduced, except in full,  
without the written consent of Pace Analytical Services, LLC.



## SUMMARY OF DETECTION

Project: B1903316.02 The Heights Develo

Pace Project No.: 10672816

Lab Sample ID	Client Sample ID					
Method	Parameters	Result	Units	Report Limit	Analyzed	Qualifiers
<b>10672816001</b>	<b>18th Green SW-B.3</b>					
EPA 7471B	Mercury	0.15	mg/kg	0.021	10/24/23 13:55	
ASTM D2974	Percent Moisture	11.6	%	0.10	10/23/23 10:58	N2

## REPORT OF LABORATORY ANALYSIS

This report shall not be reproduced, except in full,  
without the written consent of Pace Analytical Services, LLC.



## PROJECT NARRATIVE

Project: B1903316.02 The Heights Develo

Pace Project No.: 10672816

---

**Method:** EPA 7471B

**Description:** 7471B Mercury

**Client:** Braun Intertec Corporation

**Date:** October 24, 2023

### General Information:

1 sample was analyzed for EPA 7471B by Pace Analytical Services Minneapolis. All samples were received in acceptable condition with any exceptions noted below or on the chain-of custody and/or the sample condition upon receipt form (SCUR) attached at the end of this report.

### Hold Time:

The samples were analyzed within the method required hold times with any exceptions noted below.

### Sample Preparation:

The samples were prepared in accordance with EPA 7471B with any exceptions noted below.

### Initial Calibrations (including MS Tune as applicable):

All criteria were within method requirements with any exceptions noted below.

### Continuing Calibration:

All criteria were within method requirements with any exceptions noted below.

### Method Blank:

All analytes were below the report limit in the method blank, where applicable, with any exceptions noted below.

### Laboratory Control Spike:

All laboratory control spike compounds were within QC limits with any exceptions noted below.

### Matrix Spikes:

All percent recoveries and relative percent differences (RPDs) were within acceptance criteria with any exceptions noted below.

### Additional Comments:

This data package has been reviewed for quality and completeness and is approved for release.

## REPORT OF LABORATORY ANALYSIS

This report shall not be reproduced, except in full,  
without the written consent of Pace Analytical Services, LLC.



## ANALYTICAL RESULTS

Project: B1903316.02 The Heights Develo

Pace Project No.: 10672816

**Sample: 18th Green SW-B.3**      **Lab ID: 10672816001**      Collected: 10/18/23 09:00      Received: 10/18/23 09:50      Matrix: Solid**Results reported on a "dry weight" basis and are adjusted for percent moisture, sample size and any dilutions.**

Parameters	Results	Units	Report Limit	DF	Prepared	Analyzed	CAS No.	Qual
<b>7471B Mercury</b>								
Analytical Method: EPA 7471B    Preparation Method: EPA 7471B Pace Analytical Services - Minneapolis								
Mercury	<b>0.15</b>	mg/kg	0.021	1	10/23/23 13:47	10/24/23 13:55	7439-97-6	
<b>Dry Weight / %M by ASTM D2974</b>								
Analytical Method: ASTM D2974 Pace Analytical Services - Minneapolis								
Percent Moisture	<b>11.6</b>	%	0.10	1		10/23/23 10:58		N2

## REPORT OF LABORATORY ANALYSIS

This report shall not be reproduced, except in full,  
without the written consent of Pace Analytical Services, LLC.



## QUALITY CONTROL DATA

Project: B1903316.02 The Heights Develo

Pace Project No.: 10672816

QC Batch: 913442

Analysis Method: EPA 7471B

QC Batch Method: EPA 7471B

Analysis Description: 7471B Mercury Solids

Laboratory: Pace Analytical Services - Minneapolis

Associated Lab Samples: 10672816001

METHOD BLANK: 4807027

Matrix: Solid

Associated Lab Samples: 10672816001

Parameter	Units	Blank Result	Reporting Limit	Analyzed	Qualifiers
Mercury	mg/kg	ND	0.017	10/24/23 13:35	

LABORATORY CONTROL SAMPLE: 4807028

Parameter	Units	Spike Conc.	LCS Result	LCS % Rec	% Rec Limits	Qualifiers
Mercury	mg/kg	0.46	0.46	101	80-120	

MATRIX SPIKE &amp; MATRIX SPIKE DUPLICATE: 4807029 4807030

Parameter	Units	10671961001 Result	MS Spike Conc.	MSD Spike Conc.	MS Result	MSD Result	MS % Rec	MSD % Rec	% Rec Limits	RPD	Max RPD	Qual
Mercury	mg/kg	ND	0.46	0.48	0.46	0.48	98	98	80-120	4	20	

Results presented on this page are in the units indicated by the "Units" column except where an alternate unit is presented to the right of the result.

## REPORT OF LABORATORY ANALYSIS

This report shall not be reproduced, except in full,  
without the written consent of Pace Analytical Services, LLC.



## QUALITY CONTROL DATA

Project: B1903316.02 The Heights Develo

Pace Project No.: 10672816

QC Batch: 913378

Analysis Method: ASTM D2974

QC Batch Method: ASTM D2974

Analysis Description: Dry Weight / %M by ASTM D2974

Laboratory: Pace Analytical Services - Minneapolis

Associated Lab Samples: 10672816001

SAMPLE DUPLICATE: 4806803

Parameter	Units	10673229001 Result	Dup Result	RPD	Max RPD	Qualifiers
Percent Moisture	%	5.9	5.7	4	30	N2

SAMPLE DUPLICATE: 4807277

Parameter	Units	10671997007 Result	Dup Result	RPD	Max RPD	Qualifiers
Percent Moisture	%	28.4	28.7	1	30	N2

Results presented on this page are in the units indicated by the "Units" column except where an alternate unit is presented to the right of the result.

## REPORT OF LABORATORY ANALYSIS

This report shall not be reproduced, except in full,  
without the written consent of Pace Analytical Services, LLC.





## QUALIFIERS

Project: B1903316.02 The Heights Develo

Pace Project No.: 10672816

### DEFINITIONS

DF - Dilution Factor, if reported, represents the factor applied to the reported data due to dilution of the sample aliquot.

ND - Not Detected at or above adjusted reporting limit.

TNTC - Too Numerous To Count

J - Estimated concentration above the adjusted method detection limit and below the adjusted reporting limit.

MDL - Adjusted Method Detection Limit.

PQL - Practical Quantitation Limit.

RL - Reporting Limit - The lowest concentration value that meets project requirements for quantitative data with known precision and bias for a specific analyte in a specific matrix.

S - Surrogate

1,2-Diphenylhydrazine decomposes to and cannot be separated from Azobenzene using Method 8270. The result for each analyte is a combined concentration.

Consistent with EPA guidelines, unrounded data are displayed and have been used to calculate % recovery and RPD values.

LCS(D) - Laboratory Control Sample (Duplicate)

MS(D) - Matrix Spike (Duplicate)

DUP - Sample Duplicate

RPD - Relative Percent Difference

NC - Not Calculable.

SG - Silica Gel - Clean-Up

U - Indicates the compound was analyzed for, but not detected.

N-Nitrosodiphenylamine decomposes and cannot be separated from Diphenylamine using Method 8270. The result reported for each analyte is a combined concentration.

Reported results are not rounded until the final step prior to reporting. Therefore, calculated parameters that are typically reported as "Total" may vary slightly from the sum of the reported component parameters.

Pace Analytical is TNI accredited. Contact your Pace PM for the current list of accredited analytes.

TNI - The NELAC Institute.

### ANALYTE QUALIFIERS

N2 The lab does not hold NELAC/TNI accreditation for this parameter but other accreditations/certifications may apply. A complete list of accreditations/certifications is available upon request.

## REPORT OF LABORATORY ANALYSIS

This report shall not be reproduced, except in full,  
without the written consent of Pace Analytical Services, LLC.



## QUALITY CONTROL DATA CROSS REFERENCE TABLE

Project: B1903316.02 The Heights Develo

Pace Project No.: 10672816

Lab ID	Sample ID	QC Batch Method	QC Batch	Analytical Method	Analytical Batch
10672816001	18th Green SW-B.3	EPA 7471B	913442	EPA 7471B	913677
10672816001	18th Green SW-B.3	ASTM D2974	913378		

## REPORT OF LABORATORY ANALYSIS

This report shall not be reproduced, except in full,  
without the written consent of Pace Analytical Services, LLC.



Effective Date: 4/14/2023

Sample Condition  
Upon Receipt

Client Name:

Braun Intertec

Project #:

WO#: 10672816

PM: BGB

Due Date: 10/25/23

CLIENT: Braun-BLM

Courier: ☐ FedEx ☐ UPS ☐ USPS ☒ Client  
☐ Pace ☐ Speedee ☐ Commercial☐ See Exceptions  
ENV-FRM-MIN4-0142

Tracking Number:

Custody Seal on Cooler/Box Present? ☐ Yes ☒ No Seals Intact? ☐ Yes ☒ NoBiological Tissue Frozen? ☐ Yes ☐ No ☒ N/APacking Material: ☐ Bubble Wrap ☒ Bubble Bags ☐ None ☐ OtherTemp Blank? ☒ Yes ☐ NoThermometer: ☐ T1 (0461) ☐ T2 (0436) ☐ T3 (0459) ☐ T4 (0402) ☐ T5 (0178)  
☐ T6 (0235) ☒ T7 (0042) ☐ T8 (0775) ☐ T9 (0727) ☐ 01339252/1710Type of Ice: ☒ Wet ☐ Blue ☐ Dry ☐ None  
☐ MeltedDid Samples Originate in West Virginia? ☐ Yes ☒ NoWere All Container Temps Taken? ☐ Yes ☐ No ☒ N/A

Temp should be above freezing to 6 °C

Cooler temp Read w/Temp Blank: 1.7 °C

Average Corrected Temp

(no temp blank only): °C

Correction Factor: +0.2

Cooler Temp Corrected w/temp blank: 1.3 °C

☐ See Exceptions ENV-FRM-MIN4-0142 ☐ 1 ContainerUSDA Regulated Soil: ☒ N/A water sample/other: \_\_\_\_\_

Date/Initials of Person Examining Contents: NV 10/14/23

Did samples originate in a quarantine zone within the United States: AL, AR, AZ, CA, FL, GA, ID, LA, MS, NC, NM, NY, OK, OR, SC, TN, TX, or VA (check maps)? ☐ Yes ☒ NoDid samples originate from a foreign source (internationally, including Hawaii and Puerto Rico)? ☐ Yes ☒ No

If Yes to either question, fill out a Regulated Soil Checklist (ENV-FRM-MIN4-0154) and include with SCUR/COC paperwork.

Location (Check one):	Duluth	Minneapolis	Virginia	COMMENTS
Chain of Custody Present and Filled Out?	<input checked="" type="checkbox"/> Yes	<input type="checkbox"/> No		1.
Chain of Custody Relinquished?	<input checked="" type="checkbox"/> Yes	<input type="checkbox"/> No		2.
Sampler Name and/or Signature on COC?	<input checked="" type="checkbox"/> Yes	<input type="checkbox"/> No	<input type="checkbox"/> N/A	3.
Samples Arrived within Hold Time?	<input checked="" type="checkbox"/> Yes	<input type="checkbox"/> No		4. If fecal: <input type="checkbox"/> <8 hrs <input type="checkbox"/> >8 hr, <24 <input type="checkbox"/> No
Short Hold Time Analysis (<72 hr)?	<input type="checkbox"/> Yes	<input checked="" type="checkbox"/> No		5. <input type="checkbox"/> Fecal Coliform <input type="checkbox"/> HPC <input type="checkbox"/> Total Coliform/E.coli <input type="checkbox"/> BOD/cBOD <input type="checkbox"/> Hex Chrom <input type="checkbox"/> Turbidity <input type="checkbox"/> Nitrate <input type="checkbox"/> Nitrite <input type="checkbox"/> Orthophos <input type="checkbox"/> Other
Rush Turn Around Time Requested?	<input checked="" type="checkbox"/> Yes	<input type="checkbox"/> No		6.
Sufficient Sample Volume?	<input checked="" type="checkbox"/> Yes	<input type="checkbox"/> No		7.
Correct Containers Used?	<input checked="" type="checkbox"/> Yes	<input type="checkbox"/> No	<input type="checkbox"/> N/A	8.
-Pace Containers Used?	<input checked="" type="checkbox"/> Yes	<input type="checkbox"/> No		
Containers Intact?	<input checked="" type="checkbox"/> Yes	<input type="checkbox"/> No		9.
Field Filtered Volume Received for Dissolved Tests?	<input type="checkbox"/> Yes	<input type="checkbox"/> No	<input checked="" type="checkbox"/> N/A	10. Is sediment visible in the dissolved container? <input type="checkbox"/> Yes <input type="checkbox"/> No
Is sufficient information available to reconcile the samples to the COC?	<input checked="" type="checkbox"/> Yes	<input type="checkbox"/> No		11. If no, write ID/Date/Time of container below: <input type="checkbox"/> See Exceptions ENV-FRM-MIN4-0142
Matrix: <input type="checkbox"/> Water <input checked="" type="checkbox"/> Soil <input type="checkbox"/> Oil <input type="checkbox"/> Other				
All containers needing acid/base preservation have been checked?	<input type="checkbox"/> Yes	<input type="checkbox"/> No	<input checked="" type="checkbox"/> N/A	12. Sample #
All containers needing preservation are found to be in compliance with EPA recommendation? (HNO3, H2SO4, <2pH, NaOH >9 Sulfide, NaOH >10 Cyanide)	<input type="checkbox"/> Yes	<input type="checkbox"/> No	<input checked="" type="checkbox"/> N/A	<input type="checkbox"/> NaOH <input type="checkbox"/> HNO3 <input type="checkbox"/> H2SO4 <input type="checkbox"/> Zinc Acetate
Exceptions: VOA, Coliform, TOC/DOC Oil and Grease, DRO/8015 (water) and Dioxins/PFAS (*If adding preservative to a container, it must be added to associated field and equipment blanks--verify with PM first.)	<input type="checkbox"/> Yes	<input type="checkbox"/> No	<input checked="" type="checkbox"/> N/A	Positive for Residual Chlorine? <input type="checkbox"/> Yes <input type="checkbox"/> No <input type="checkbox"/> See Exceptions ENV-FRM-MIN4-0142
				pH Paper Lot #
				Residual Chlorine 0-6 Roll 0-6 Strip 0-14 Strip
Headspace in Methyl Mercury Container?	<input type="checkbox"/> Yes	<input type="checkbox"/> No	<input checked="" type="checkbox"/> N/A	13.
Extra labels present on soil VOA or WIDRO containers?	<input type="checkbox"/> Yes	<input type="checkbox"/> No	<input checked="" type="checkbox"/> N/A	14. <input type="checkbox"/> See Exceptions ENV-FRM-MIN4-0142
Headspace in VOA Vials (greater than 6mm)?	<input type="checkbox"/> Yes	<input type="checkbox"/> No	<input checked="" type="checkbox"/> N/A	
3 Trip Blanks Present?	<input type="checkbox"/> Yes	<input type="checkbox"/> No	<input checked="" type="checkbox"/> N/A	15.
Trip Blank Custody Seals Present?	<input type="checkbox"/> Yes	<input type="checkbox"/> No	<input checked="" type="checkbox"/> N/A	Pace Trip Blank Lot # (if purchased):

## CLIENT NOTIFICATION/RESOLUTION

Person Contacted:

Date/Time:

Comments/Resolution:

Project Manager Review: Brenna Bloome

Date: 10/19/2023

Field Data Required? ☐ Yes ☐ No

NOTE: Whenever there is a discrepancy affecting North Carolina compliance samples, a copy of this form will be sent to the North Carolina DEHNR Certification Office (i.e., out of hold, incorrect preservative, out of temp, incorrect containers).

Labeled By: NV

Line

4



October 27, 2023

Mark Keefer  
Braun Intertec  
11001 Hampshire Ave S  
Bloomington, MN 55438

RE: Project: The Heights Proj. B1903316.02  
Pace Project No.: 10673081

Dear Mark Keefer:

Enclosed are the analytical results for sample(s) received by the laboratory on October 18, 2023. The results relate only to the samples included in this report. Results reported herein conform to the applicable TNI/NELAC Standards and the laboratory's Quality Manual, where applicable, unless otherwise noted in the body of the report.

The test results provided in this final report were generated by each of the following laboratories within the Pace Network:

- Pace Analytical Services - Minneapolis

If you have any questions concerning this report, please feel free to contact me.

Sincerely,

Brenna Bloome  
brenna.bloome@pacelabs.com  
(612)607-1700  
Project Manager

Enclosures

cc: Tom Einberger, Braun Intertec



## REPORT OF LABORATORY ANALYSIS

This report shall not be reproduced, except in full,  
without the written consent of Pace Analytical Services, LLC.



## CERTIFICATIONS

Project: The Heights Proj. B1903316.02

Pace Project No.: 10673081

---

**Pace Analytical Services, LLC - Minneapolis MN**

1700 Elm Street SE, Minneapolis, MN 55414

A2LA Certification #: 2926.01

Alabama Certification #: 40770

Alaska Contaminated Sites Certification #: 17-009

Alaska DW Certification #: MN00064

Arizona Certification #: AZ0014

Arkansas DW Certification #: MN00064

Arkansas WW Certification #: 88-0680

California Certification #: 2929

Colorado Certification #: MN00064

Connecticut Certification #: PH-0256

EPA Region 8 Tribal Water Systems+Wyoming DW

Certification #: via MN 027-053-137

Florida Certification #: E87605

Georgia Certification #: 959

GMP+ Certification #: GMP050884

Hawaii Certification #: MN00064

Idaho Certification #: MN00064

Illinois Certification #: 200011

Indiana Certification #: C-MN-01

Iowa Certification #: 368

Kansas Certification #: E-10167

Kentucky DW Certification #: 90062

Kentucky WW Certification #: 90062

Louisiana DEQ Certification #: AI-03086

Louisiana DW Certification #: MN00064

Maine Certification #: MN00064

Maryland Certification #: 322

Michigan Certification #: 9909

Minnesota Certification #: 027-053-137

Minnesota Dept of Ag Approval: via MN 027-053-137

Minnesota Petrofund Registration #: 1240

Mississippi Certification #: MN00064

Missouri Certification #: 10100

Montana Certification #: CERT0092

Nebraska Certification #: NE-OS-18-06

Nevada Certification #: MN00064

New Hampshire Certification #: 2081

New Jersey Certification #: MN002

New York Certification #: 11647

North Carolina DW Certification #: 27700

North Carolina WW Certification #: 530

North Dakota Certification (A2LA) #: R-036

North Dakota Certification (MN) #: R-036

Ohio DW Certification #: 41244

Ohio VAP Certification (1700) #: CL101

Oklahoma Certification #: 9507

Oregon Primary Certification #: MN300001

Oregon Secondary Certification #: MN200001

Pennsylvania Certification #: 68-00563

Puerto Rico Certification #: MN00064

South Carolina Certification #: 74003001

Tennessee Certification #: TN02818

Texas Certification #: T104704192

Utah Certification #: MN00064

Vermont Certification #: VT-027053137

Virginia Certification #: 460163

Washington Certification #: C486

West Virginia DEP Certification #: 382

West Virginia DW Certification #: 9952 C

Wisconsin Certification #: 999407970

Wyoming UST Certification #: via A2LA 2926.01

USDA Permit #: P330-19-00208

---

## REPORT OF LABORATORY ANALYSIS

This report shall not be reproduced, except in full,  
without the written consent of Pace Analytical Services, LLC.



## SAMPLE SUMMARY

Project: The Heights Proj. B1903316.02

Pace Project No.: 10673081

Lab ID	Sample ID	Matrix	Date Collected	Date Received
10673081001	Export-13	Solid	10/17/23 09:50	10/18/23 00:00
10673081002	Export-14	Solid	10/17/23 08:35	10/18/23 09:50
10673081003	Export-15	Solid	10/17/23 08:40	10/18/23 09:50
10673081004	Export-16	Solid	10/17/23 08:45	10/18/23 09:50
10673081005	MEOH Trip Blank	Solid	10/17/23 08:45	10/18/23 09:50

## REPORT OF LABORATORY ANALYSIS

This report shall not be reproduced, except in full,  
without the written consent of Pace Analytical Services, LLC.



## SAMPLE ANALYTE COUNT

Project: The Heights Proj. B1903316.02

Pace Project No.: 10673081

Lab ID	Sample ID	Method	Analysts	Analytes Reported	Laboratory
10673081001	Export-13	WI MOD DRO	HJN	2	PASI-M
		WI MOD GRO	ALE	2	PASI-M
		EPA 6020B	NN2	7	PASI-M
		EPA 7471B	LMW	1	PASI-M
		ASTM D2974	JDL	1	PASI-M
		EPA 8270E by SIM	JLR	19	PASI-M
		EPA 8260D	ZB	70	PASI-M
10673081002	Export-14	WI MOD DRO	HJN	2	PASI-M
		WI MOD GRO	ALE	2	PASI-M
		EPA 6020B	NN2	7	PASI-M
		EPA 7471B	LMW	1	PASI-M
		ASTM D2974	JDL	1	PASI-M
		EPA 8270E by SIM	JLR	19	PASI-M
		EPA 8260D	ZB	70	PASI-M
10673081003	Export-15	WI MOD DRO	HJN	2	PASI-M
		WI MOD GRO	ALE	2	PASI-M
		EPA 6020B	NN2	7	PASI-M
		EPA 7471B	LMW	1	PASI-M
		ASTM D2974	JDL	1	PASI-M
		EPA 8270E by SIM	JLR	19	PASI-M
		EPA 8260D	ZB	70	PASI-M
10673081004	Export-16	WI MOD DRO	HJN	2	PASI-M
		WI MOD GRO	ALE	2	PASI-M
		EPA 6020B	NN2	7	PASI-M
		EPA 7471B	LMW	1	PASI-M
		ASTM D2974	JDL	1	PASI-M
		EPA 8270E by SIM	JLR	19	PASI-M
		EPA 8260D	ZB	70	PASI-M
10673081005	MEOH Trip Blank	WI MOD GRO	ALE	2	PASI-M
		EPA 8260D	ZB	70	PASI-M

PASI-M = Pace Analytical Services - Minneapolis

## REPORT OF LABORATORY ANALYSIS

This report shall not be reproduced, except in full,  
without the written consent of Pace Analytical Services, LLC.





## SUMMARY OF DETECTION

Project: The Heights Proj. B1903316.02

Pace Project No.: 10673081

Lab Sample ID Method	Client Sample ID Parameters	Result	Units	Report Limit	Analyzed	Qualifiers
<b>10673081001</b>	<b>Export-13</b>					
EPA 6020B	Arsenic	3.7	mg/kg	0.54	10/24/23 23:18	
EPA 6020B	Barium	59.3	mg/kg	0.32	10/24/23 23:18	M1
EPA 6020B	Cadmium	0.20	mg/kg	0.086	10/24/23 23:18	
EPA 6020B	Chromium	20.9	mg/kg	2.2	10/24/23 23:18	
EPA 6020B	Lead	4.2	mg/kg	0.54	10/24/23 23:18	
ASTM D2974	Percent Moisture	8.8	%	0.10	10/24/23 17:18	N2
<b>10673081002</b>	<b>Export-14</b>					
EPA 6020B	Arsenic	2.8	mg/kg	0.57	10/24/23 23:35	
EPA 6020B	Barium	49.6	mg/kg	0.34	10/24/23 23:35	
EPA 6020B	Chromium	19.8	mg/kg	2.3	10/24/23 23:35	
EPA 6020B	Lead	4.5	mg/kg	0.57	10/24/23 23:35	
EPA 7471B	Mercury	0.028	mg/kg	0.022	10/24/23 13:58	
ASTM D2974	Percent Moisture	13.1	%	0.10	10/24/23 17:19	N2
<b>10673081003</b>	<b>Export-15</b>					
EPA 6020B	Arsenic	2.6	mg/kg	0.53	10/24/23 23:38	
EPA 6020B	Barium	49.1	mg/kg	0.32	10/24/23 23:38	
EPA 6020B	Chromium	17.9	mg/kg	2.1	10/24/23 23:38	
EPA 6020B	Lead	3.6	mg/kg	0.53	10/24/23 23:38	
ASTM D2974	Percent Moisture	7.3	%	0.10	10/24/23 17:19	N2
<b>10673081004</b>	<b>Export-16</b>					
EPA 6020B	Arsenic	3.8	mg/kg	0.52	10/24/23 23:49	
EPA 6020B	Barium	54.4	mg/kg	0.31	10/24/23 23:49	
EPA 6020B	Chromium	20.1	mg/kg	2.1	10/24/23 23:49	
EPA 6020B	Lead	4.7	mg/kg	0.52	10/24/23 23:49	
ASTM D2974	Percent Moisture	7.9	%	0.10	10/24/23 17:19	N2

## REPORT OF LABORATORY ANALYSIS

This report shall not be reproduced, except in full,  
without the written consent of Pace Analytical Services, LLC.



## PROJECT NARRATIVE

Project: The Heights Proj. B1903316.02

Pace Project No.: 10673081

---

**Method:** WI MOD DRO

**Description:** WIDRO GCS Silica Gel

**Client:** Braun Intertec Corporation

**Date:** October 27, 2023

### General Information:

4 samples were analyzed for WI MOD DRO by Pace Analytical Services Minneapolis. All samples were received in acceptable condition with any exceptions noted below or on the chain-of custody and/or the sample condition upon receipt form (SCUR) attached at the end of this report.

### Hold Time:

The samples were analyzed within the method required hold times with any exceptions noted below.

### Sample Preparation:

The samples were prepared in accordance with WI MOD DRO with any exceptions noted below.

### Initial Calibrations (including MS Tune as applicable):

All criteria were within method requirements with any exceptions noted below.

### Continuing Calibration:

All criteria were within method requirements with any exceptions noted below.

### Surrogates:

All surrogates were within QC limits with any exceptions noted below.

### Method Blank:

All analytes were below the report limit in the method blank, where applicable, with any exceptions noted below.

### Laboratory Control Spike:

All laboratory control spike compounds were within QC limits with any exceptions noted below.

### Matrix Spikes:

All percent recoveries and relative percent differences (RPDs) were within acceptance criteria with any exceptions noted below.

### Additional Comments:

## REPORT OF LABORATORY ANALYSIS

This report shall not be reproduced, except in full,  
without the written consent of Pace Analytical Services, LLC.



## PROJECT NARRATIVE

Project: The Heights Proj. B1903316.02

Pace Project No.: 10673081

---

**Method:** WI MOD GRO

**Description:** WIGRO GCV

**Client:** Braun Intertec Corporation

**Date:** October 27, 2023

### General Information:

5 samples were analyzed for WI MOD GRO by Pace Analytical Services Minneapolis. All samples were received in acceptable condition with any exceptions noted below or on the chain-of custody and/or the sample condition upon receipt form (SCUR) attached at the end of this report.

### Hold Time:

The samples were analyzed within the method required hold times with any exceptions noted below.

### Sample Preparation:

The samples were prepared in accordance with EPA 5030 Medium Soil with any exceptions noted below.

### Initial Calibrations (including MS Tune as applicable):

All criteria were within method requirements with any exceptions noted below.

### Continuing Calibration:

All criteria were within method requirements with any exceptions noted below.

### Surrogates:

All surrogates were within QC limits with any exceptions noted below.

### Method Blank:

All analytes were below the report limit in the method blank, where applicable, with any exceptions noted below.

### Laboratory Control Spike:

All laboratory control spike compounds were within QC limits with any exceptions noted below.

### Matrix Spikes:

All percent recoveries and relative percent differences (RPDs) were within acceptance criteria with any exceptions noted below.

QC Batch: 913504

A matrix spike/matrix spike duplicate was not performed due to insufficient sample volume.

### Additional Comments:

## REPORT OF LABORATORY ANALYSIS

This report shall not be reproduced, except in full,  
without the written consent of Pace Analytical Services, LLC.



## PROJECT NARRATIVE

Project: The Heights Proj. B1903316.02

Pace Project No.: 10673081

**Method:** EPA 6020B

**Description:** 6020B MET ICPMS

**Client:** Braun Intertec Corporation

**Date:** October 27, 2023

### General Information:

4 samples were analyzed for EPA 6020B by Pace Analytical Services Minneapolis. All samples were received in acceptable condition with any exceptions noted below or on the chain-of custody and/or the sample condition upon receipt form (SCUR) attached at the end of this report.

### Hold Time:

The samples were analyzed within the method required hold times with any exceptions noted below.

### Sample Preparation:

The samples were prepared in accordance with EPA 3050B with any exceptions noted below.

### Initial Calibrations (including MS Tune as applicable):

All criteria were within method requirements with any exceptions noted below.

### Continuing Calibration:

All criteria were within method requirements with any exceptions noted below.

### Internal Standards:

All internal standards were within QC limits with any exceptions noted below.

### Method Blank:

All analytes were below the report limit in the method blank, where applicable, with any exceptions noted below.

### Laboratory Control Spike:

All laboratory control spike compounds were within QC limits with any exceptions noted below.

### Matrix Spikes:

All percent recoveries and relative percent differences (RPDs) were within acceptance criteria with any exceptions noted below.

QC Batch: 913405

A matrix spike and/or matrix spike duplicate (MS/MSD) were performed on the following sample(s): 10673081001

M1: Matrix spike recovery exceeded QC limits. Batch accepted based on laboratory control sample (LCS) recovery.

- MS (Lab ID: 4806897)
- Barium

### Additional Comments:

## REPORT OF LABORATORY ANALYSIS

This report shall not be reproduced, except in full,  
without the written consent of Pace Analytical Services, LLC.



## PROJECT NARRATIVE

Project: The Heights Proj. B1903316.02

Pace Project No.: 10673081

---

**Method:** EPA 7471B

**Description:** 7471B Mercury

**Client:** Braun Intertec Corporation

**Date:** October 27, 2023

### General Information:

4 samples were analyzed for EPA 7471B by Pace Analytical Services Minneapolis. All samples were received in acceptable condition with any exceptions noted below or on the chain-of custody and/or the sample condition upon receipt form (SCUR) attached at the end of this report.

### Hold Time:

The samples were analyzed within the method required hold times with any exceptions noted below.

### Sample Preparation:

The samples were prepared in accordance with EPA 7471B with any exceptions noted below.

### Initial Calibrations (including MS Tune as applicable):

All criteria were within method requirements with any exceptions noted below.

### Continuing Calibration:

All criteria were within method requirements with any exceptions noted below.

### Method Blank:

All analytes were below the report limit in the method blank, where applicable, with any exceptions noted below.

### Laboratory Control Spike:

All laboratory control spike compounds were within QC limits with any exceptions noted below.

### Matrix Spikes:

All percent recoveries and relative percent differences (RPDs) were within acceptance criteria with any exceptions noted below.

### Additional Comments:

## REPORT OF LABORATORY ANALYSIS

This report shall not be reproduced, except in full,  
without the written consent of Pace Analytical Services, LLC.



## PROJECT NARRATIVE

Project: The Heights Proj. B1903316.02

Pace Project No.: 10673081

---

**Method:** EPA 8270E by SIM

**Description:** 8270E MSSV PAH by SIM

**Client:** Braun Intertec Corporation

**Date:** October 27, 2023

### General Information:

4 samples were analyzed for EPA 8270E by SIM by Pace Analytical Services Minneapolis. All samples were received in acceptable condition with any exceptions noted below or on the chain-of custody and/or the sample condition upon receipt form (SCUR) attached at the end of this report.

### Hold Time:

The samples were analyzed within the method required hold times with any exceptions noted below.

### Sample Preparation:

The samples were prepared in accordance with EPA 3546 with any exceptions noted below.

### Initial Calibrations (including MS Tune as applicable):

All criteria were within method requirements with any exceptions noted below.

### Continuing Calibration:

All criteria were within method requirements with any exceptions noted below.

### Internal Standards:

All internal standards were within QC limits with any exceptions noted below.

### Surrogates:

All surrogates were within QC limits with any exceptions noted below.

### Method Blank:

All analytes were below the report limit in the method blank, where applicable, with any exceptions noted below.

### Laboratory Control Spike:

All laboratory control spike compounds were within QC limits with any exceptions noted below.

### Matrix Spikes:

All percent recoveries and relative percent differences (RPDs) were within acceptance criteria with any exceptions noted below.

### Additional Comments:

## REPORT OF LABORATORY ANALYSIS

This report shall not be reproduced, except in full,  
without the written consent of Pace Analytical Services, LLC.



## PROJECT NARRATIVE

Project: The Heights Proj. B1903316.02

Pace Project No.: 10673081

**Method:** EPA 8260D

**Description:** 8260D MSV 5030 Med Level

**Client:** Braun Intertec Corporation

**Date:** October 27, 2023

### General Information:

5 samples were analyzed for EPA 8260D by Pace Analytical Services Minneapolis. All samples were received in acceptable condition with any exceptions noted below or on the chain-of custody and/or the sample condition upon receipt form (SCUR) attached at the end of this report.

### Hold Time:

The samples were analyzed within the method required hold times with any exceptions noted below.

### Sample Preparation:

The samples were prepared in accordance with EPA 5035/5030B with any exceptions noted below.

### Initial Calibrations (including MS Tune as applicable):

All criteria were within method requirements with any exceptions noted below.

### Continuing Calibration:

All criteria were within method requirements with any exceptions noted below.

### Internal Standards:

All internal standards were within QC limits with any exceptions noted below.

### Surrogates:

All surrogates were within QC limits with any exceptions noted below.

### Method Blank:

All analytes were below the report limit in the method blank, where applicable, with any exceptions noted below.

### Laboratory Control Spike:

All laboratory control spike compounds were within QC limits with any exceptions noted below.

### Matrix Spikes:

All percent recoveries and relative percent differences (RPDs) were within acceptance criteria with any exceptions noted below.

QC Batch: 913813

A matrix spike/matrix spike duplicate was not performed due to insufficient sample volume.

### Additional Comments:

Batch Comments:

The continuing calibration verification was above the method acceptance limit for dichlorodifluoromethane, trichlorofluoromethane, 1,1,2-trichlorotrifluoroethane, and 1,2-dichloroethane. Any detection for the analyte in the associated samples may have a high bias.

- QC Batch: 914055

Bromomethane did not meet the secondary source verification criteria for the initial calibration. The reported result should be considered an estimated value.

- QC Batch: 914055

## REPORT OF LABORATORY ANALYSIS

This report shall not be reproduced, except in full,  
without the written consent of Pace Analytical Services, LLC.



## PROJECT NARRATIVE

Project: The Heights Proj. B1903316.02

Pace Project No.: 10673081

---

**Method:** EPA 8260D

**Description:** 8260D MSV 5030 Med Level

**Client:** Braun Intertec Corporation

**Date:** October 27, 2023

This data package has been reviewed for quality and completeness and is approved for release.

## REPORT OF LABORATORY ANALYSIS

This report shall not be reproduced, except in full,  
without the written consent of Pace Analytical Services, LLC.





## ANALYTICAL RESULTS

Project: The Heights Proj. B1903316.02

Pace Project No.: 10673081

Sample: Export-13 Lab ID: 10673081001 Collected: 10/17/23 09:50 Received: 10/18/23 00:00 Matrix: Solid

Results reported on a "dry weight" basis and are adjusted for percent moisture, sample size and any dilutions.

Parameters	Results	Units	Report Limit	DF	Prepared	Analyzed	CAS No.	Qual
<b>WIDRO GCS Silica Gel</b>								
Analytical Method: WI MOD DRO Preparation Method: WI MOD DRO								
Pace Analytical Services - Minneapolis								
WDRO C10-C28	ND	mg/kg	6.2	1	10/20/23 20:56	10/24/23 00:29		
<b>Surrogates</b>								
n-Triacontane (S)	72	%	30-150	1	10/20/23 20:56	10/24/23 00:29		
<b>WIGRO GCV</b>								
Analytical Method: WI MOD GRO Preparation Method: EPA 5030 Medium Soil								
Pace Analytical Services - Minneapolis								
Gasoline Range Organics	ND	mg/kg	11.9	1	10/23/23 13:47	10/23/23 20:32		
<b>Surrogates</b>								
a,a,a-Trifluorotoluene (S)	97	%	80-200	1	10/23/23 13:47	10/23/23 20:32	98-08-8	
<b>6020B MET ICPMS</b>								
Analytical Method: EPA 6020B Preparation Method: EPA 3050B								
Pace Analytical Services - Minneapolis								
Arsenic	3.7	mg/kg	0.54	1	10/23/23 15:58	10/24/23 23:18	7440-38-2	M1
Barium	59.3	mg/kg	0.32	1	10/23/23 15:58	10/24/23 23:18	7440-39-3	
Cadmium	0.20	mg/kg	0.086	1	10/23/23 15:58	10/24/23 23:18	7440-43-9	
Chromium	20.9	mg/kg	2.2	1	10/23/23 15:58	10/24/23 23:18	7440-47-3	
Lead	4.2	mg/kg	0.54	1	10/23/23 15:58	10/24/23 23:18	7439-92-1	
Selenium	ND	mg/kg	0.54	1	10/23/23 15:58	10/24/23 23:18	7782-49-2	
Silver	ND	mg/kg	0.54	1	10/23/23 15:58	10/24/23 23:18	7440-22-4	
<b>7471B Mercury</b>								
Analytical Method: EPA 7471B Preparation Method: EPA 7471B								
Pace Analytical Services - Minneapolis								
Mercury	ND	mg/kg	0.020	1	10/23/23 13:47	10/24/23 13:56	7439-97-6	
<b>Dry Weight / %M by ASTM D2974</b>								
Analytical Method: ASTM D2974								
Pace Analytical Services - Minneapolis								
Percent Moisture	8.8	%	0.10	1		10/24/23 17:18		N2
<b>8270E MSSV PAH by SIM</b>								
Analytical Method: EPA 8270E by SIM Preparation Method: EPA 3546								
Pace Analytical Services - Minneapolis								
Acenaphthene	ND	ug/kg	10.9	1	10/20/23 21:35	10/24/23 21:17	83-32-9	
Acenaphthylene	ND	ug/kg	10.9	1	10/20/23 21:35	10/24/23 21:17	208-96-8	
Anthracene	ND	ug/kg	10.9	1	10/20/23 21:35	10/24/23 21:17	120-12-7	
Benzo(a)anthracene	ND	ug/kg	10.9	1	10/20/23 21:35	10/24/23 21:17	56-55-3	
Benzo(a)pyrene	ND	ug/kg	10.9	1	10/20/23 21:35	10/24/23 21:17	50-32-8	
Benzo(b)fluoranthene	ND	ug/kg	10.9	1	10/20/23 21:35	10/24/23 21:17	205-99-2	
Benzo(g,h,i)perylene	ND	ug/kg	10.9	1	10/20/23 21:35	10/24/23 21:17	191-24-2	
Benzo(k)fluoranthene	ND	ug/kg	10.9	1	10/20/23 21:35	10/24/23 21:17	207-08-9	
Chrysene	ND	ug/kg	10.9	1	10/20/23 21:35	10/24/23 21:17	218-01-9	
Dibenz(a,h)anthracene	ND	ug/kg	10.9	1	10/20/23 21:35	10/24/23 21:17	53-70-3	
Fluoranthene	ND	ug/kg	10.9	1	10/20/23 21:35	10/24/23 21:17	206-44-0	
Fluorene	ND	ug/kg	10.9	1	10/20/23 21:35	10/24/23 21:17	86-73-7	
Indeno(1,2,3-cd)pyrene	ND	ug/kg	10.9	1	10/20/23 21:35	10/24/23 21:17	193-39-5	
Naphthalene	ND	ug/kg	10.9	1	10/20/23 21:35	10/24/23 21:17	91-20-3	

## REPORT OF LABORATORY ANALYSIS

This report shall not be reproduced, except in full,  
without the written consent of Pace Analytical Services, LLC.



## ANALYTICAL RESULTS

Project: The Heights Proj. B1903316.02

Pace Project No.: 10673081

Sample: Export-13 Lab ID: 10673081001 Collected: 10/17/23 09:50 Received: 10/18/23 00:00 Matrix: Solid

Results reported on a "dry weight" basis and are adjusted for percent moisture, sample size and any dilutions.

Parameters	Results	Units	Report Limit	DF	Prepared	Analyzed	CAS No.	Qual
<b>8270E MSSV PAH by SIM</b>								
Analytical Method: EPA 8270E by SIM Preparation Method: EPA 3546								
Pace Analytical Services - Minneapolis								
Phenanthrene	ND	ug/kg	10.9	1	10/20/23 21:35	10/24/23 21:17	85-01-8	
Pyrene	ND	ug/kg	10.9	1	10/20/23 21:35	10/24/23 21:17	129-00-0	
Total BaP Eq. MN 2006sh. ND=0	ND	ug/kg	10.9	1	10/20/23 21:35	10/24/23 21:17		
<b>Surrogates</b>								
2-Fluorobiphenyl (S)	80	%.	54-125	1	10/20/23 21:35	10/24/23 21:17	321-60-8	
p-Terphenyl-d14 (S)	114	%.	60-125	1	10/20/23 21:35	10/24/23 21:17	1718-51-0	
<b>8260D MSV 5030 Med Level</b>								
Analytical Method: EPA 8260D Preparation Method: EPA 5035/5030B								
Pace Analytical Services - Minneapolis								
Acetone	ND	ug/kg	1030	1	10/24/23 11:27	10/24/23 18:08	67-64-1	
Allyl chloride	ND	ug/kg	206	1	10/24/23 11:27	10/24/23 18:08	107-05-1	
Benzene	ND	ug/kg	20.6	1	10/24/23 11:27	10/24/23 18:08	71-43-2	
Bromobenzene	ND	ug/kg	51.6	1	10/24/23 11:27	10/24/23 18:08	108-86-1	
Bromochloromethane	ND	ug/kg	51.6	1	10/24/23 11:27	10/24/23 18:08	74-97-5	
Bromodichloromethane	ND	ug/kg	51.6	1	10/24/23 11:27	10/24/23 18:08	75-27-4	
Bromoform	ND	ug/kg	206	1	10/24/23 11:27	10/24/23 18:08	75-25-2	
Bromomethane	ND	ug/kg	516	1	10/24/23 11:27	10/24/23 18:08	74-83-9	
2-Butanone (MEK)	ND	ug/kg	258	1	10/24/23 11:27	10/24/23 18:08	78-93-3	
n-Butylbenzene	ND	ug/kg	51.6	1	10/24/23 11:27	10/24/23 18:08	104-51-8	
sec-Butylbenzene	ND	ug/kg	51.6	1	10/24/23 11:27	10/24/23 18:08	135-98-8	
tert-Butylbenzene	ND	ug/kg	51.6	1	10/24/23 11:27	10/24/23 18:08	98-06-6	
Carbon tetrachloride	ND	ug/kg	51.6	1	10/24/23 11:27	10/24/23 18:08	56-23-5	
Chlorobenzene	ND	ug/kg	51.6	1	10/24/23 11:27	10/24/23 18:08	108-90-7	
Chloroethane	ND	ug/kg	516	1	10/24/23 11:27	10/24/23 18:08	75-00-3	
Chloroform	ND	ug/kg	51.6	1	10/24/23 11:27	10/24/23 18:08	67-66-3	
Chloromethane	ND	ug/kg	206	1	10/24/23 11:27	10/24/23 18:08	74-87-3	
2-Chlorotoluene	ND	ug/kg	51.6	1	10/24/23 11:27	10/24/23 18:08	95-49-8	
4-Chlorotoluene	ND	ug/kg	51.6	1	10/24/23 11:27	10/24/23 18:08	106-43-4	
1,2-Dibromo-3-chloropropane	ND	ug/kg	516	1	10/24/23 11:27	10/24/23 18:08	96-12-8	
Dibromochloromethane	ND	ug/kg	206	1	10/24/23 11:27	10/24/23 18:08	124-48-1	
1,2-Dibromoethane (EDB)	ND	ug/kg	51.6	1	10/24/23 11:27	10/24/23 18:08	106-93-4	
Dibromomethane	ND	ug/kg	51.6	1	10/24/23 11:27	10/24/23 18:08	74-95-3	
1,2-Dichlorobenzene	ND	ug/kg	51.6	1	10/24/23 11:27	10/24/23 18:08	95-50-1	
1,3-Dichlorobenzene	ND	ug/kg	51.6	1	10/24/23 11:27	10/24/23 18:08	541-73-1	
1,4-Dichlorobenzene	ND	ug/kg	51.6	1	10/24/23 11:27	10/24/23 18:08	106-46-7	
Dichlorodifluoromethane	ND	ug/kg	206	1	10/24/23 11:27	10/24/23 18:08	75-71-8	
1,1-Dichloroethane	ND	ug/kg	51.6	1	10/24/23 11:27	10/24/23 18:08	75-34-3	
1,2-Dichloroethane	ND	ug/kg	51.6	1	10/24/23 11:27	10/24/23 18:08	107-06-2	
1,1-Dichloroethene	ND	ug/kg	51.6	1	10/24/23 11:27	10/24/23 18:08	75-35-4	
cis-1,2-Dichloroethene	ND	ug/kg	51.6	1	10/24/23 11:27	10/24/23 18:08	156-59-2	
trans-1,2-Dichloroethene	ND	ug/kg	51.6	1	10/24/23 11:27	10/24/23 18:08	156-60-5	
Dichlorofluoromethane	ND	ug/kg	516	1	10/24/23 11:27	10/24/23 18:08	75-43-4	
1,2-Dichloropropane	ND	ug/kg	51.6	1	10/24/23 11:27	10/24/23 18:08	78-87-5	
1,3-Dichloropropane	ND	ug/kg	51.6	1	10/24/23 11:27	10/24/23 18:08	142-28-9	
2,2-Dichloropropane	ND	ug/kg	206	1	10/24/23 11:27	10/24/23 18:08	594-20-7	

## REPORT OF LABORATORY ANALYSIS

This report shall not be reproduced, except in full,  
without the written consent of Pace Analytical Services, LLC.



## ANALYTICAL RESULTS

Project: The Heights Proj. B1903316.02

Pace Project No.: 10673081

Sample: Export-13 Lab ID: 10673081001 Collected: 10/17/23 09:50 Received: 10/18/23 00:00 Matrix: Solid

Results reported on a "dry weight" basis and are adjusted for percent moisture, sample size and any dilutions.

Parameters	Results	Units	Report Limit	DF	Prepared	Analyzed	CAS No.	Qual
<b>8260D MSV 5030 Med Level</b>		Analytical Method: EPA 8260D Preparation Method: EPA 5035/5030B Pace Analytical Services - Minneapolis						
1,1-Dichloropropene	ND	ug/kg	51.6	1	10/24/23 11:27	10/24/23 18:08	563-58-6	
cis-1,3-Dichloropropene	ND	ug/kg	51.6	1	10/24/23 11:27	10/24/23 18:08	10061-01-5	
trans-1,3-Dichloropropene	ND	ug/kg	51.6	1	10/24/23 11:27	10/24/23 18:08	10061-02-6	
Diethyl ether (Ethyl ether)	ND	ug/kg	206	1	10/24/23 11:27	10/24/23 18:08	60-29-7	
Ethylbenzene	ND	ug/kg	51.6	1	10/24/23 11:27	10/24/23 18:08	100-41-4	
Hexachloro-1,3-butadiene	ND	ug/kg	258	1	10/24/23 11:27	10/24/23 18:08	87-68-3	
Isopropylbenzene (Cumene)	ND	ug/kg	51.6	1	10/24/23 11:27	10/24/23 18:08	98-82-8	
p-Isopropyltoluene	ND	ug/kg	51.6	1	10/24/23 11:27	10/24/23 18:08	99-87-6	
Methylene Chloride	ND	ug/kg	206	1	10/24/23 11:27	10/24/23 18:08	75-09-2	
4-Methyl-2-pentanone (MIBK)	ND	ug/kg	258	1	10/24/23 11:27	10/24/23 18:08	108-10-1	
Methyl-tert-butyl ether	ND	ug/kg	51.6	1	10/24/23 11:27	10/24/23 18:08	1634-04-4	
Naphthalene	ND	ug/kg	206	1	10/24/23 11:27	10/24/23 18:08	91-20-3	
n-Propylbenzene	ND	ug/kg	51.6	1	10/24/23 11:27	10/24/23 18:08	103-65-1	
Styrene	ND	ug/kg	51.6	1	10/24/23 11:27	10/24/23 18:08	100-42-5	
1,1,1,2-Tetrachloroethane	ND	ug/kg	51.6	1	10/24/23 11:27	10/24/23 18:08	630-20-6	
1,1,2,2-Tetrachloroethane	ND	ug/kg	51.6	1	10/24/23 11:27	10/24/23 18:08	79-34-5	
Tetrachloroethene	ND	ug/kg	51.6	1	10/24/23 11:27	10/24/23 18:08	127-18-4	
Tetrahydrofuran	ND	ug/kg	2060	1	10/24/23 11:27	10/24/23 18:08	109-99-9	
Toluene	ND	ug/kg	51.6	1	10/24/23 11:27	10/24/23 18:08	108-88-3	
1,2,3-Trichlorobenzene	ND	ug/kg	51.6	1	10/24/23 11:27	10/24/23 18:08	87-61-6	
1,2,4-Trichlorobenzene	ND	ug/kg	51.6	1	10/24/23 11:27	10/24/23 18:08	120-82-1	
1,1,1-Trichloroethane	ND	ug/kg	51.6	1	10/24/23 11:27	10/24/23 18:08	71-55-6	
1,1,2-Trichloroethane	ND	ug/kg	51.6	1	10/24/23 11:27	10/24/23 18:08	79-00-5	
Trichloroethene	ND	ug/kg	51.6	1	10/24/23 11:27	10/24/23 18:08	79-01-6	
Trichlorofluoromethane	ND	ug/kg	206	1	10/24/23 11:27	10/24/23 18:08	75-69-4	
1,2,3-Trichloropropane	ND	ug/kg	206	1	10/24/23 11:27	10/24/23 18:08	96-18-4	
1,1,2-Trichlorotrifluoroethane	ND	ug/kg	206	1	10/24/23 11:27	10/24/23 18:08	76-13-1	
1,2,4-Trimethylbenzene	ND	ug/kg	51.6	1	10/24/23 11:27	10/24/23 18:08	95-63-6	
1,3,5-Trimethylbenzene	ND	ug/kg	51.6	1	10/24/23 11:27	10/24/23 18:08	108-67-8	
Vinyl chloride	ND	ug/kg	20.6	1	10/24/23 11:27	10/24/23 18:08	75-01-4	
Xylene (Total)	ND	ug/kg	155	1	10/24/23 11:27	10/24/23 18:08	1330-20-7	
<b>Surrogates</b>								
Toluene-d8 (S)	105	%.	75-125	1	10/24/23 11:27	10/24/23 18:08	2037-26-5	
4-Bromofluorobenzene (S)	107	%.	75-125	1	10/24/23 11:27	10/24/23 18:08	460-00-4	
1,2-Dichlorobenzene-d4 (S)	96	%.	75-125	1	10/24/23 11:27	10/24/23 18:08	2199-69-1	

## REPORT OF LABORATORY ANALYSIS

This report shall not be reproduced, except in full,  
without the written consent of Pace Analytical Services, LLC.



## ANALYTICAL RESULTS

Project: The Heights Proj. B1903316.02

Pace Project No.: 10673081

Sample: Export-14 Lab ID: 10673081002 Collected: 10/17/23 08:35 Received: 10/18/23 09:50 Matrix: Solid

Results reported on a "dry weight" basis and are adjusted for percent moisture, sample size and any dilutions.

Parameters	Results	Units	Report Limit	DF	Prepared	Analyzed	CAS No.	Qual
<b>WIDRO GCS Silica Gel</b>								
Analytical Method: WI MOD DRO Preparation Method: WI MOD DRO								
Pace Analytical Services - Minneapolis								
WDRO C10-C28	ND	mg/kg	7.1	1	10/20/23 20:56	10/24/23 00:37		
<b>Surrogates</b>								
n-Triacontane (S)	75	%.	30-150	1	10/20/23 20:56	10/24/23 00:37		
<b>WIGRO GCV</b>								
Analytical Method: WI MOD GRO Preparation Method: EPA 5030 Medium Soil								
Pace Analytical Services - Minneapolis								
Gasoline Range Organics	ND	mg/kg	12.8	1	10/23/23 13:47	10/23/23 20:51		
<b>Surrogates</b>								
a,a,a-Trifluorotoluene (S)	98	%.	80-200	1	10/23/23 13:47	10/23/23 20:51	98-08-8	
<b>6020B MET ICPMS</b>								
Analytical Method: EPA 6020B Preparation Method: EPA 3050B								
Pace Analytical Services - Minneapolis								
Arsenic	2.8	mg/kg	0.57	1	10/23/23 15:58	10/24/23 23:35	7440-38-2	
Barium	49.6	mg/kg	0.34	1	10/23/23 15:58	10/24/23 23:35	7440-39-3	
Cadmium	ND	mg/kg	0.092	1	10/23/23 15:58	10/24/23 23:35	7440-43-9	
Chromium	19.8	mg/kg	2.3	1	10/23/23 15:58	10/24/23 23:35	7440-47-3	
Lead	4.5	mg/kg	0.57	1	10/23/23 15:58	10/24/23 23:35	7439-92-1	
Selenium	ND	mg/kg	0.57	1	10/23/23 15:58	10/24/23 23:35	7782-49-2	
Silver	ND	mg/kg	0.57	1	10/23/23 15:58	10/24/23 23:35	7440-22-4	
<b>7471B Mercury</b>								
Analytical Method: EPA 7471B Preparation Method: EPA 7471B								
Pace Analytical Services - Minneapolis								
Mercury	0.028	mg/kg	0.022	1	10/23/23 13:47	10/24/23 13:58	7439-97-6	
<b>Dry Weight / %M by ASTM D2974</b>								
Analytical Method: ASTM D2974								
Pace Analytical Services - Minneapolis								
Percent Moisture	13.1	%	0.10	1		10/24/23 17:19		N2
<b>8270E MSSV PAH by SIM</b>								
Analytical Method: EPA 8270E by SIM Preparation Method: EPA 3546								
Pace Analytical Services - Minneapolis								
Acenaphthene	ND	ug/kg	11.2	1	10/20/23 21:35	10/24/23 22:16	83-32-9	
Acenaphthylene	ND	ug/kg	11.2	1	10/20/23 21:35	10/24/23 22:16	208-96-8	
Anthracene	ND	ug/kg	11.2	1	10/20/23 21:35	10/24/23 22:16	120-12-7	
Benzo(a)anthracene	ND	ug/kg	11.2	1	10/20/23 21:35	10/24/23 22:16	56-55-3	
Benzo(a)pyrene	ND	ug/kg	11.2	1	10/20/23 21:35	10/24/23 22:16	50-32-8	
Benzo(b)fluoranthene	ND	ug/kg	11.2	1	10/20/23 21:35	10/24/23 22:16	205-99-2	
Benzo(g,h,i)perylene	ND	ug/kg	11.2	1	10/20/23 21:35	10/24/23 22:16	191-24-2	
Benzo(k)fluoranthene	ND	ug/kg	11.2	1	10/20/23 21:35	10/24/23 22:16	207-08-9	
Chrysene	ND	ug/kg	11.2	1	10/20/23 21:35	10/24/23 22:16	218-01-9	
Dibenz(a,h)anthracene	ND	ug/kg	11.2	1	10/20/23 21:35	10/24/23 22:16	53-70-3	
Fluoranthene	ND	ug/kg	11.2	1	10/20/23 21:35	10/24/23 22:16	206-44-0	
Fluorene	ND	ug/kg	11.2	1	10/20/23 21:35	10/24/23 22:16	86-73-7	
Indeno(1,2,3-cd)pyrene	ND	ug/kg	11.2	1	10/20/23 21:35	10/24/23 22:16	193-39-5	
Naphthalene	ND	ug/kg	11.2	1	10/20/23 21:35	10/24/23 22:16	91-20-3	

## REPORT OF LABORATORY ANALYSIS

This report shall not be reproduced, except in full,  
without the written consent of Pace Analytical Services, LLC.



## ANALYTICAL RESULTS

Project: The Heights Proj. B1903316.02

Pace Project No.: 10673081

Sample: Export-14 Lab ID: 10673081002 Collected: 10/17/23 08:35 Received: 10/18/23 09:50 Matrix: Solid

Results reported on a "dry weight" basis and are adjusted for percent moisture, sample size and any dilutions.

Parameters	Results	Units	Report Limit	DF	Prepared	Analyzed	CAS No.	Qual
<b>8270E MSSV PAH by SIM</b>								
Analytical Method: EPA 8270E by SIM Preparation Method: EPA 3546								
Pace Analytical Services - Minneapolis								
Phenanthrene	ND	ug/kg	11.2	1	10/20/23 21:35	10/24/23 22:16	85-01-8	
Pyrene	ND	ug/kg	11.2	1	10/20/23 21:35	10/24/23 22:16	129-00-0	
Total BaP Eq. MN 2006sh. ND=0	ND	ug/kg	11.2	1	10/20/23 21:35	10/24/23 22:16		
<b>Surrogates</b>								
2-Fluorobiphenyl (S)	69	%.	54-125	1	10/20/23 21:35	10/24/23 22:16	321-60-8	
p-Terphenyl-d14 (S)	110	%.	60-125	1	10/20/23 21:35	10/24/23 22:16	1718-51-0	
<b>8260D MSV 5030 Med Level</b>								
Analytical Method: EPA 8260D Preparation Method: EPA 5035/5030B								
Pace Analytical Services - Minneapolis								
Acetone	ND	ug/kg	1210	1	10/24/23 11:27	10/24/23 18:23	67-64-1	
Allyl chloride	ND	ug/kg	242	1	10/24/23 11:27	10/24/23 18:23	107-05-1	
Benzene	ND	ug/kg	24.2	1	10/24/23 11:27	10/24/23 18:23	71-43-2	
Bromobenzene	ND	ug/kg	60.4	1	10/24/23 11:27	10/24/23 18:23	108-86-1	
Bromochloromethane	ND	ug/kg	60.4	1	10/24/23 11:27	10/24/23 18:23	74-97-5	
Bromodichloromethane	ND	ug/kg	60.4	1	10/24/23 11:27	10/24/23 18:23	75-27-4	
Bromoform	ND	ug/kg	242	1	10/24/23 11:27	10/24/23 18:23	75-25-2	
Bromomethane	ND	ug/kg	604	1	10/24/23 11:27	10/24/23 18:23	74-83-9	
2-Butanone (MEK)	ND	ug/kg	302	1	10/24/23 11:27	10/24/23 18:23	78-93-3	
n-Butylbenzene	ND	ug/kg	60.4	1	10/24/23 11:27	10/24/23 18:23	104-51-8	
sec-Butylbenzene	ND	ug/kg	60.4	1	10/24/23 11:27	10/24/23 18:23	135-98-8	
tert-Butylbenzene	ND	ug/kg	60.4	1	10/24/23 11:27	10/24/23 18:23	98-06-6	
Carbon tetrachloride	ND	ug/kg	60.4	1	10/24/23 11:27	10/24/23 18:23	56-23-5	
Chlorobenzene	ND	ug/kg	60.4	1	10/24/23 11:27	10/24/23 18:23	108-90-7	
Chloroethane	ND	ug/kg	604	1	10/24/23 11:27	10/24/23 18:23	75-00-3	
Chloroform	ND	ug/kg	60.4	1	10/24/23 11:27	10/24/23 18:23	67-66-3	
Chloromethane	ND	ug/kg	242	1	10/24/23 11:27	10/24/23 18:23	74-87-3	
2-Chlorotoluene	ND	ug/kg	60.4	1	10/24/23 11:27	10/24/23 18:23	95-49-8	
4-Chlorotoluene	ND	ug/kg	60.4	1	10/24/23 11:27	10/24/23 18:23	106-43-4	
1,2-Dibromo-3-chloropropane	ND	ug/kg	604	1	10/24/23 11:27	10/24/23 18:23	96-12-8	
Dibromochloromethane	ND	ug/kg	242	1	10/24/23 11:27	10/24/23 18:23	124-48-1	
1,2-Dibromoethane (EDB)	ND	ug/kg	60.4	1	10/24/23 11:27	10/24/23 18:23	106-93-4	
Dibromomethane	ND	ug/kg	60.4	1	10/24/23 11:27	10/24/23 18:23	74-95-3	
1,2-Dichlorobenzene	ND	ug/kg	60.4	1	10/24/23 11:27	10/24/23 18:23	95-50-1	
1,3-Dichlorobenzene	ND	ug/kg	60.4	1	10/24/23 11:27	10/24/23 18:23	541-73-1	
1,4-Dichlorobenzene	ND	ug/kg	60.4	1	10/24/23 11:27	10/24/23 18:23	106-46-7	
Dichlorodifluoromethane	ND	ug/kg	242	1	10/24/23 11:27	10/24/23 18:23	75-71-8	
1,1-Dichloroethane	ND	ug/kg	60.4	1	10/24/23 11:27	10/24/23 18:23	75-34-3	
1,2-Dichloroethane	ND	ug/kg	60.4	1	10/24/23 11:27	10/24/23 18:23	107-06-2	
1,1-Dichloroethene	ND	ug/kg	60.4	1	10/24/23 11:27	10/24/23 18:23	75-35-4	
cis-1,2-Dichloroethene	ND	ug/kg	60.4	1	10/24/23 11:27	10/24/23 18:23	156-59-2	
trans-1,2-Dichloroethene	ND	ug/kg	60.4	1	10/24/23 11:27	10/24/23 18:23	156-60-5	
Dichlorofluoromethane	ND	ug/kg	604	1	10/24/23 11:27	10/24/23 18:23	75-43-4	
1,2-Dichloropropane	ND	ug/kg	60.4	1	10/24/23 11:27	10/24/23 18:23	78-87-5	
1,3-Dichloropropane	ND	ug/kg	60.4	1	10/24/23 11:27	10/24/23 18:23	142-28-9	
2,2-Dichloropropane	ND	ug/kg	242	1	10/24/23 11:27	10/24/23 18:23	594-20-7	

## REPORT OF LABORATORY ANALYSIS

This report shall not be reproduced, except in full,  
without the written consent of Pace Analytical Services, LLC.



## ANALYTICAL RESULTS

Project: The Heights Proj. B1903316.02

Pace Project No.: 10673081

Sample: Export-14 Lab ID: 10673081002 Collected: 10/17/23 08:35 Received: 10/18/23 09:50 Matrix: Solid

Results reported on a "dry weight" basis and are adjusted for percent moisture, sample size and any dilutions.

Parameters	Results	Units	Report Limit	DF	Prepared	Analyzed	CAS No.	Qual
<b>8260D MSV 5030 Med Level</b>		Analytical Method: EPA 8260D Preparation Method: EPA 5035/5030B Pace Analytical Services - Minneapolis						
1,1-Dichloropropene	ND	ug/kg	60.4	1	10/24/23 11:27	10/24/23 18:23	563-58-6	
cis-1,3-Dichloropropene	ND	ug/kg	60.4	1	10/24/23 11:27	10/24/23 18:23	10061-01-5	
trans-1,3-Dichloropropene	ND	ug/kg	60.4	1	10/24/23 11:27	10/24/23 18:23	10061-02-6	
Diethyl ether (Ethyl ether)	ND	ug/kg	242	1	10/24/23 11:27	10/24/23 18:23	60-29-7	
Ethylbenzene	ND	ug/kg	60.4	1	10/24/23 11:27	10/24/23 18:23	100-41-4	
Hexachloro-1,3-butadiene	ND	ug/kg	302	1	10/24/23 11:27	10/24/23 18:23	87-68-3	
Isopropylbenzene (Cumene)	ND	ug/kg	60.4	1	10/24/23 11:27	10/24/23 18:23	98-82-8	
p-Isopropyltoluene	ND	ug/kg	60.4	1	10/24/23 11:27	10/24/23 18:23	99-87-6	
Methylene Chloride	ND	ug/kg	242	1	10/24/23 11:27	10/24/23 18:23	75-09-2	
4-Methyl-2-pentanone (MIBK)	ND	ug/kg	302	1	10/24/23 11:27	10/24/23 18:23	108-10-1	
Methyl-tert-butyl ether	ND	ug/kg	60.4	1	10/24/23 11:27	10/24/23 18:23	1634-04-4	
Naphthalene	ND	ug/kg	242	1	10/24/23 11:27	10/24/23 18:23	91-20-3	
n-Propylbenzene	ND	ug/kg	60.4	1	10/24/23 11:27	10/24/23 18:23	103-65-1	
Styrene	ND	ug/kg	60.4	1	10/24/23 11:27	10/24/23 18:23	100-42-5	
1,1,1,2-Tetrachloroethane	ND	ug/kg	60.4	1	10/24/23 11:27	10/24/23 18:23	630-20-6	
1,1,2,2-Tetrachloroethane	ND	ug/kg	60.4	1	10/24/23 11:27	10/24/23 18:23	79-34-5	
Tetrachloroethene	ND	ug/kg	60.4	1	10/24/23 11:27	10/24/23 18:23	127-18-4	
Tetrahydrofuran	ND	ug/kg	2420	1	10/24/23 11:27	10/24/23 18:23	109-99-9	
Toluene	ND	ug/kg	60.4	1	10/24/23 11:27	10/24/23 18:23	108-88-3	
1,2,3-Trichlorobenzene	ND	ug/kg	60.4	1	10/24/23 11:27	10/24/23 18:23	87-61-6	
1,2,4-Trichlorobenzene	ND	ug/kg	60.4	1	10/24/23 11:27	10/24/23 18:23	120-82-1	
1,1,1-Trichloroethane	ND	ug/kg	60.4	1	10/24/23 11:27	10/24/23 18:23	71-55-6	
1,1,2-Trichloroethane	ND	ug/kg	60.4	1	10/24/23 11:27	10/24/23 18:23	79-00-5	
Trichloroethene	ND	ug/kg	60.4	1	10/24/23 11:27	10/24/23 18:23	79-01-6	
Trichlorofluoromethane	ND	ug/kg	242	1	10/24/23 11:27	10/24/23 18:23	75-69-4	
1,2,3-Trichloropropane	ND	ug/kg	242	1	10/24/23 11:27	10/24/23 18:23	96-18-4	
1,1,2-Trichlorotrifluoroethane	ND	ug/kg	242	1	10/24/23 11:27	10/24/23 18:23	76-13-1	
1,2,4-Trimethylbenzene	ND	ug/kg	60.4	1	10/24/23 11:27	10/24/23 18:23	95-63-6	
1,3,5-Trimethylbenzene	ND	ug/kg	60.4	1	10/24/23 11:27	10/24/23 18:23	108-67-8	
Vinyl chloride	ND	ug/kg	24.2	1	10/24/23 11:27	10/24/23 18:23	75-01-4	
Xylene (Total)	ND	ug/kg	181	1	10/24/23 11:27	10/24/23 18:23	1330-20-7	
<b>Surrogates</b>								
Toluene-d8 (S)	104	%.	75-125	1	10/24/23 11:27	10/24/23 18:23	2037-26-5	
4-Bromofluorobenzene (S)	107	%.	75-125	1	10/24/23 11:27	10/24/23 18:23	460-00-4	
1,2-Dichlorobenzene-d4 (S)	97	%.	75-125	1	10/24/23 11:27	10/24/23 18:23	2199-69-1	

## REPORT OF LABORATORY ANALYSIS

This report shall not be reproduced, except in full,  
without the written consent of Pace Analytical Services, LLC.





## ANALYTICAL RESULTS

Project: The Heights Proj. B1903316.02

Pace Project No.: 10673081

Sample: Export-15 Lab ID: 10673081003 Collected: 10/17/23 08:40 Received: 10/18/23 09:50 Matrix: Solid

Results reported on a "dry weight" basis and are adjusted for percent moisture, sample size and any dilutions.

Parameters	Results	Units	Report Limit	DF	Prepared	Analyzed	CAS No.	Qual
<b>WIDRO GCS Silica Gel</b>								
Analytical Method: WI MOD DRO Preparation Method: WI MOD DRO								
Pace Analytical Services - Minneapolis								
WDRO C10-C28	ND	mg/kg	6.0	1	10/20/23 20:56	10/24/23 00:51		
<b>Surrogates</b>								
n-Triacontane (S)	61	%.	30-150	1	10/20/23 20:56	10/24/23 00:51		
<b>WIGRO GCV</b>								
Analytical Method: WI MOD GRO Preparation Method: EPA 5030 Medium Soil								
Pace Analytical Services - Minneapolis								
Gasoline Range Organics	ND	mg/kg	11.2	1	10/23/23 13:47	10/23/23 21:10		
<b>Surrogates</b>								
a,a,a-Trifluorotoluene (S)	97	%.	80-200	1	10/23/23 13:47	10/23/23 21:10	98-08-8	
<b>6020B MET ICPMS</b>								
Analytical Method: EPA 6020B Preparation Method: EPA 3050B								
Pace Analytical Services - Minneapolis								
Arsenic	2.6	mg/kg	0.53	1	10/23/23 15:58	10/24/23 23:38	7440-38-2	
Barium	49.1	mg/kg	0.32	1	10/23/23 15:58	10/24/23 23:38	7440-39-3	
Cadmium	ND	mg/kg	0.085	1	10/23/23 15:58	10/24/23 23:38	7440-43-9	
Chromium	17.9	mg/kg	2.1	1	10/23/23 15:58	10/24/23 23:38	7440-47-3	
Lead	3.6	mg/kg	0.53	1	10/23/23 15:58	10/24/23 23:38	7439-92-1	
Selenium	ND	mg/kg	0.53	1	10/23/23 15:58	10/24/23 23:38	7782-49-2	
Silver	ND	mg/kg	0.53	1	10/23/23 15:58	10/24/23 23:38	7440-22-4	
<b>7471B Mercury</b>								
Analytical Method: EPA 7471B Preparation Method: EPA 7471B								
Pace Analytical Services - Minneapolis								
Mercury	ND	mg/kg	0.021	1	10/23/23 13:47	10/24/23 14:00	7439-97-6	
<b>Dry Weight / %M by ASTM D2974</b>								
Analytical Method: ASTM D2974								
Pace Analytical Services - Minneapolis								
Percent Moisture	7.3	%	0.10	1		10/24/23 17:19		N2
<b>8270E MSSV PAH by SIM</b>								
Analytical Method: EPA 8270E by SIM Preparation Method: EPA 3546								
Pace Analytical Services - Minneapolis								
Acenaphthene	ND	ug/kg	10.4	1	10/20/23 21:35	10/24/23 22:35	83-32-9	
Acenaphthylene	ND	ug/kg	10.4	1	10/20/23 21:35	10/24/23 22:35	208-96-8	
Anthracene	ND	ug/kg	10.4	1	10/20/23 21:35	10/24/23 22:35	120-12-7	
Benzo(a)anthracene	ND	ug/kg	10.4	1	10/20/23 21:35	10/24/23 22:35	56-55-3	
Benzo(a)pyrene	ND	ug/kg	10.4	1	10/20/23 21:35	10/24/23 22:35	50-32-8	
Benzo(b)fluoranthene	ND	ug/kg	10.4	1	10/20/23 21:35	10/24/23 22:35	205-99-2	
Benzo(g,h,i)perylene	ND	ug/kg	10.4	1	10/20/23 21:35	10/24/23 22:35	191-24-2	
Benzo(k)fluoranthene	ND	ug/kg	10.4	1	10/20/23 21:35	10/24/23 22:35	207-08-9	
Chrysene	ND	ug/kg	10.4	1	10/20/23 21:35	10/24/23 22:35	218-01-9	
Dibenz(a,h)anthracene	ND	ug/kg	10.4	1	10/20/23 21:35	10/24/23 22:35	53-70-3	
Fluoranthene	ND	ug/kg	10.4	1	10/20/23 21:35	10/24/23 22:35	206-44-0	
Fluorene	ND	ug/kg	10.4	1	10/20/23 21:35	10/24/23 22:35	86-73-7	
Indeno(1,2,3-cd)pyrene	ND	ug/kg	10.4	1	10/20/23 21:35	10/24/23 22:35	193-39-5	
Naphthalene	ND	ug/kg	10.4	1	10/20/23 21:35	10/24/23 22:35	91-20-3	

## REPORT OF LABORATORY ANALYSIS

This report shall not be reproduced, except in full,  
without the written consent of Pace Analytical Services, LLC.



## ANALYTICAL RESULTS

Project: The Heights Proj. B1903316.02

Pace Project No.: 10673081

Sample: Export-15 Lab ID: 10673081003 Collected: 10/17/23 08:40 Received: 10/18/23 09:50 Matrix: Solid

Results reported on a "dry weight" basis and are adjusted for percent moisture, sample size and any dilutions.

Parameters	Results	Units	Report Limit	DF	Prepared	Analyzed	CAS No.	Qual
<b>8270E MSSV PAH by SIM</b>								
Analytical Method: EPA 8270E by SIM Preparation Method: EPA 3546								
Pace Analytical Services - Minneapolis								
Phenanthrene	ND	ug/kg	10.4	1	10/20/23 21:35	10/24/23 22:35	85-01-8	
Pyrene	ND	ug/kg	10.4	1	10/20/23 21:35	10/24/23 22:35	129-00-0	
Total BaP Eq. MN 2006sh. ND=0	ND	ug/kg	10.4	1	10/20/23 21:35	10/24/23 22:35		
<b>Surrogates</b>								
2-Fluorobiphenyl (S)	72	%.	54-125	1	10/20/23 21:35	10/24/23 22:35	321-60-8	
p-Terphenyl-d14 (S)	114	%.	60-125	1	10/20/23 21:35	10/24/23 22:35	1718-51-0	
<b>8260D MSV 5030 Med Level</b>								
Analytical Method: EPA 8260D Preparation Method: EPA 5035/5030B								
Pace Analytical Services - Minneapolis								
Acetone	ND	ug/kg	964	1	10/24/23 11:27	10/24/23 18:38	67-64-1	
Allyl chloride	ND	ug/kg	193	1	10/24/23 11:27	10/24/23 18:38	107-05-1	
Benzene	ND	ug/kg	19.3	1	10/24/23 11:27	10/24/23 18:38	71-43-2	
Bromobenzene	ND	ug/kg	48.2	1	10/24/23 11:27	10/24/23 18:38	108-86-1	
Bromochloromethane	ND	ug/kg	48.2	1	10/24/23 11:27	10/24/23 18:38	74-97-5	
Bromodichloromethane	ND	ug/kg	48.2	1	10/24/23 11:27	10/24/23 18:38	75-27-4	
Bromoform	ND	ug/kg	193	1	10/24/23 11:27	10/24/23 18:38	75-25-2	
Bromomethane	ND	ug/kg	482	1	10/24/23 11:27	10/24/23 18:38	74-83-9	
2-Butanone (MEK)	ND	ug/kg	241	1	10/24/23 11:27	10/24/23 18:38	78-93-3	
n-Butylbenzene	ND	ug/kg	48.2	1	10/24/23 11:27	10/24/23 18:38	104-51-8	
sec-Butylbenzene	ND	ug/kg	48.2	1	10/24/23 11:27	10/24/23 18:38	135-98-8	
tert-Butylbenzene	ND	ug/kg	48.2	1	10/24/23 11:27	10/24/23 18:38	98-06-6	
Carbon tetrachloride	ND	ug/kg	48.2	1	10/24/23 11:27	10/24/23 18:38	56-23-5	
Chlorobenzene	ND	ug/kg	48.2	1	10/24/23 11:27	10/24/23 18:38	108-90-7	
Chloroethane	ND	ug/kg	482	1	10/24/23 11:27	10/24/23 18:38	75-00-3	
Chloroform	ND	ug/kg	48.2	1	10/24/23 11:27	10/24/23 18:38	67-66-3	
Chloromethane	ND	ug/kg	193	1	10/24/23 11:27	10/24/23 18:38	74-87-3	
2-Chlorotoluene	ND	ug/kg	48.2	1	10/24/23 11:27	10/24/23 18:38	95-49-8	
4-Chlorotoluene	ND	ug/kg	48.2	1	10/24/23 11:27	10/24/23 18:38	106-43-4	
1,2-Dibromo-3-chloropropane	ND	ug/kg	482	1	10/24/23 11:27	10/24/23 18:38	96-12-8	
Dibromochloromethane	ND	ug/kg	193	1	10/24/23 11:27	10/24/23 18:38	124-48-1	
1,2-Dibromoethane (EDB)	ND	ug/kg	48.2	1	10/24/23 11:27	10/24/23 18:38	106-93-4	
Dibromomethane	ND	ug/kg	48.2	1	10/24/23 11:27	10/24/23 18:38	74-95-3	
1,2-Dichlorobenzene	ND	ug/kg	48.2	1	10/24/23 11:27	10/24/23 18:38	95-50-1	
1,3-Dichlorobenzene	ND	ug/kg	48.2	1	10/24/23 11:27	10/24/23 18:38	541-73-1	
1,4-Dichlorobenzene	ND	ug/kg	48.2	1	10/24/23 11:27	10/24/23 18:38	106-46-7	
Dichlorodifluoromethane	ND	ug/kg	193	1	10/24/23 11:27	10/24/23 18:38	75-71-8	
1,1-Dichloroethane	ND	ug/kg	48.2	1	10/24/23 11:27	10/24/23 18:38	75-34-3	
1,2-Dichloroethane	ND	ug/kg	48.2	1	10/24/23 11:27	10/24/23 18:38	107-06-2	
1,1-Dichloroethene	ND	ug/kg	48.2	1	10/24/23 11:27	10/24/23 18:38	75-35-4	
cis-1,2-Dichloroethene	ND	ug/kg	48.2	1	10/24/23 11:27	10/24/23 18:38	156-59-2	
trans-1,2-Dichloroethene	ND	ug/kg	48.2	1	10/24/23 11:27	10/24/23 18:38	156-60-5	
Dichlorofluoromethane	ND	ug/kg	482	1	10/24/23 11:27	10/24/23 18:38	75-43-4	
1,2-Dichloropropane	ND	ug/kg	48.2	1	10/24/23 11:27	10/24/23 18:38	78-87-5	
1,3-Dichloropropane	ND	ug/kg	48.2	1	10/24/23 11:27	10/24/23 18:38	142-28-9	
2,2-Dichloropropane	ND	ug/kg	193	1	10/24/23 11:27	10/24/23 18:38	594-20-7	

## REPORT OF LABORATORY ANALYSIS

This report shall not be reproduced, except in full,  
without the written consent of Pace Analytical Services, LLC.





## ANALYTICAL RESULTS

Project: The Heights Proj. B1903316.02

Pace Project No.: 10673081

Sample: Export-15 Lab ID: 10673081003 Collected: 10/17/23 08:40 Received: 10/18/23 09:50 Matrix: Solid

Results reported on a "dry weight" basis and are adjusted for percent moisture, sample size and any dilutions.

Parameters	Results	Units	Report Limit	DF	Prepared	Analyzed	CAS No.	Qual
<b>8260D MSV 5030 Med Level</b>		Analytical Method: EPA 8260D Preparation Method: EPA 5035/5030B Pace Analytical Services - Minneapolis						
1,1-Dichloropropene	ND	ug/kg	48.2	1	10/24/23 11:27	10/24/23 18:38	563-58-6	
cis-1,3-Dichloropropene	ND	ug/kg	48.2	1	10/24/23 11:27	10/24/23 18:38	10061-01-5	
trans-1,3-Dichloropropene	ND	ug/kg	48.2	1	10/24/23 11:27	10/24/23 18:38	10061-02-6	
Diethyl ether (Ethyl ether)	ND	ug/kg	193	1	10/24/23 11:27	10/24/23 18:38	60-29-7	
Ethylbenzene	ND	ug/kg	48.2	1	10/24/23 11:27	10/24/23 18:38	100-41-4	
Hexachloro-1,3-butadiene	ND	ug/kg	241	1	10/24/23 11:27	10/24/23 18:38	87-68-3	
Isopropylbenzene (Cumene)	ND	ug/kg	48.2	1	10/24/23 11:27	10/24/23 18:38	98-82-8	
p-Isopropyltoluene	ND	ug/kg	48.2	1	10/24/23 11:27	10/24/23 18:38	99-87-6	
Methylene Chloride	ND	ug/kg	193	1	10/24/23 11:27	10/24/23 18:38	75-09-2	
4-Methyl-2-pentanone (MIBK)	ND	ug/kg	241	1	10/24/23 11:27	10/24/23 18:38	108-10-1	
Methyl-tert-butyl ether	ND	ug/kg	48.2	1	10/24/23 11:27	10/24/23 18:38	1634-04-4	
Naphthalene	ND	ug/kg	193	1	10/24/23 11:27	10/24/23 18:38	91-20-3	
n-Propylbenzene	ND	ug/kg	48.2	1	10/24/23 11:27	10/24/23 18:38	103-65-1	
Styrene	ND	ug/kg	48.2	1	10/24/23 11:27	10/24/23 18:38	100-42-5	
1,1,1,2-Tetrachloroethane	ND	ug/kg	48.2	1	10/24/23 11:27	10/24/23 18:38	630-20-6	
1,1,2,2-Tetrachloroethane	ND	ug/kg	48.2	1	10/24/23 11:27	10/24/23 18:38	79-34-5	
Tetrachloroethene	ND	ug/kg	48.2	1	10/24/23 11:27	10/24/23 18:38	127-18-4	
Tetrahydrofuran	ND	ug/kg	1930	1	10/24/23 11:27	10/24/23 18:38	109-99-9	
Toluene	ND	ug/kg	48.2	1	10/24/23 11:27	10/24/23 18:38	108-88-3	
1,2,3-Trichlorobenzene	ND	ug/kg	48.2	1	10/24/23 11:27	10/24/23 18:38	87-61-6	
1,2,4-Trichlorobenzene	ND	ug/kg	48.2	1	10/24/23 11:27	10/24/23 18:38	120-82-1	
1,1,1-Trichloroethane	ND	ug/kg	48.2	1	10/24/23 11:27	10/24/23 18:38	71-55-6	
1,1,2-Trichloroethane	ND	ug/kg	48.2	1	10/24/23 11:27	10/24/23 18:38	79-00-5	
Trichloroethene	ND	ug/kg	48.2	1	10/24/23 11:27	10/24/23 18:38	79-01-6	
Trichlorofluoromethane	ND	ug/kg	193	1	10/24/23 11:27	10/24/23 18:38	75-69-4	
1,2,3-Trichloropropane	ND	ug/kg	193	1	10/24/23 11:27	10/24/23 18:38	96-18-4	
1,1,2-Trichlorotrifluoroethane	ND	ug/kg	193	1	10/24/23 11:27	10/24/23 18:38	76-13-1	
1,2,4-Trimethylbenzene	ND	ug/kg	48.2	1	10/24/23 11:27	10/24/23 18:38	95-63-6	
1,3,5-Trimethylbenzene	ND	ug/kg	48.2	1	10/24/23 11:27	10/24/23 18:38	108-67-8	
Vinyl chloride	ND	ug/kg	19.3	1	10/24/23 11:27	10/24/23 18:38	75-01-4	
Xylene (Total)	ND	ug/kg	145	1	10/24/23 11:27	10/24/23 18:38	1330-20-7	
<b>Surrogates</b>								
Toluene-d8 (S)	104	%.	75-125	1	10/24/23 11:27	10/24/23 18:38	2037-26-5	
4-Bromofluorobenzene (S)	107	%.	75-125	1	10/24/23 11:27	10/24/23 18:38	460-00-4	
1,2-Dichlorobenzene-d4 (S)	96	%.	75-125	1	10/24/23 11:27	10/24/23 18:38	2199-69-1	

## REPORT OF LABORATORY ANALYSIS

This report shall not be reproduced, except in full,  
without the written consent of Pace Analytical Services, LLC.



## ANALYTICAL RESULTS

Project: The Heights Proj. B1903316.02

Pace Project No.: 10673081

Sample: Export-16 Lab ID: 10673081004 Collected: 10/17/23 08:45 Received: 10/18/23 09:50 Matrix: Solid

Results reported on a "dry weight" basis and are adjusted for percent moisture, sample size and any dilutions.

Parameters	Results	Units	Report Limit	DF	Prepared	Analyzed	CAS No.	Qual
<b>WIDRO GCS Silica Gel</b>								
Analytical Method: WI MOD DRO Preparation Method: WI MOD DRO								
Pace Analytical Services - Minneapolis								
WDRO C10-C28	ND	mg/kg	5.9	1	10/20/23 20:56	10/24/23 00:44		
<b>Surrogates</b>								
n-Triacontane (S)	71	%.	30-150	1	10/20/23 20:56	10/24/23 00:44		
<b>WIGRO GCV</b>								
Analytical Method: WI MOD GRO Preparation Method: EPA 5030 Medium Soil								
Pace Analytical Services - Minneapolis								
Gasoline Range Organics	ND	mg/kg	11.7	1	10/23/23 13:47	10/23/23 21:29		
<b>Surrogates</b>								
a,a,a-Trifluorotoluene (S)	96	%.	80-200	1	10/23/23 13:47	10/23/23 21:29	98-08-8	
<b>6020B MET ICPMS</b>								
Analytical Method: EPA 6020B Preparation Method: EPA 3050B								
Pace Analytical Services - Minneapolis								
Arsenic	3.8	mg/kg	0.52	1	10/23/23 15:58	10/24/23 23:49	7440-38-2	
Barium	54.4	mg/kg	0.31	1	10/23/23 15:58	10/24/23 23:49	7440-39-3	
Cadmium	ND	mg/kg	0.083	1	10/23/23 15:58	10/24/23 23:49	7440-43-9	
Chromium	20.1	mg/kg	2.1	1	10/23/23 15:58	10/24/23 23:49	7440-47-3	
Lead	4.7	mg/kg	0.52	1	10/23/23 15:58	10/24/23 23:49	7439-92-1	
Selenium	ND	mg/kg	0.52	1	10/23/23 15:58	10/24/23 23:49	7782-49-2	
Silver	ND	mg/kg	0.52	1	10/23/23 15:58	10/24/23 23:49	7440-22-4	
<b>7471B Mercury</b>								
Analytical Method: EPA 7471B Preparation Method: EPA 7471B								
Pace Analytical Services - Minneapolis								
Mercury	ND	mg/kg	0.021	1	10/23/23 13:47	10/24/23 14:01	7439-97-6	
<b>Dry Weight / %M by ASTM D2974</b>								
Analytical Method: ASTM D2974								
Pace Analytical Services - Minneapolis								
Percent Moisture	7.9	%	0.10	1		10/24/23 17:19		N2
<b>8270E MSSV PAH by SIM</b>								
Analytical Method: EPA 8270E by SIM Preparation Method: EPA 3546								
Pace Analytical Services - Minneapolis								
Acenaphthene	ND	ug/kg	10.4	1	10/20/23 21:35	10/24/23 22:55	83-32-9	
Acenaphthylene	ND	ug/kg	10.4	1	10/20/23 21:35	10/24/23 22:55	208-96-8	
Anthracene	ND	ug/kg	10.4	1	10/20/23 21:35	10/24/23 22:55	120-12-7	
Benzo(a)anthracene	ND	ug/kg	10.4	1	10/20/23 21:35	10/24/23 22:55	56-55-3	
Benzo(a)pyrene	ND	ug/kg	10.4	1	10/20/23 21:35	10/24/23 22:55	50-32-8	
Benzo(b)fluoranthene	ND	ug/kg	10.4	1	10/20/23 21:35	10/24/23 22:55	205-99-2	
Benzo(g,h,i)perylene	ND	ug/kg	10.4	1	10/20/23 21:35	10/24/23 22:55	191-24-2	
Benzo(k)fluoranthene	ND	ug/kg	10.4	1	10/20/23 21:35	10/24/23 22:55	207-08-9	
Chrysene	ND	ug/kg	10.4	1	10/20/23 21:35	10/24/23 22:55	218-01-9	
Dibenz(a,h)anthracene	ND	ug/kg	10.4	1	10/20/23 21:35	10/24/23 22:55	53-70-3	
Fluoranthene	ND	ug/kg	10.4	1	10/20/23 21:35	10/24/23 22:55	206-44-0	
Fluorene	ND	ug/kg	10.4	1	10/20/23 21:35	10/24/23 22:55	86-73-7	
Indeno(1,2,3-cd)pyrene	ND	ug/kg	10.4	1	10/20/23 21:35	10/24/23 22:55	193-39-5	
Naphthalene	ND	ug/kg	10.4	1	10/20/23 21:35	10/24/23 22:55	91-20-3	

## REPORT OF LABORATORY ANALYSIS

This report shall not be reproduced, except in full,  
without the written consent of Pace Analytical Services, LLC.



## ANALYTICAL RESULTS

Project: The Heights Proj. B1903316.02

Pace Project No.: 10673081

Sample: Export-16 Lab ID: 10673081004 Collected: 10/17/23 08:45 Received: 10/18/23 09:50 Matrix: Solid

Results reported on a "dry weight" basis and are adjusted for percent moisture, sample size and any dilutions.

Parameters	Results	Units	Report Limit	DF	Prepared	Analyzed	CAS No.	Qual
<b>8270E MSSV PAH by SIM</b>								
Analytical Method: EPA 8270E by SIM Preparation Method: EPA 3546								
Pace Analytical Services - Minneapolis								
Phenanthrene	ND	ug/kg	10.4	1	10/20/23 21:35	10/24/23 22:55	85-01-8	
Pyrene	ND	ug/kg	10.4	1	10/20/23 21:35	10/24/23 22:55	129-00-0	
Total BaP Eq. MN 2006sh. ND=0	ND	ug/kg	10.4	1	10/20/23 21:35	10/24/23 22:55		
<b>Surrogates</b>								
2-Fluorobiphenyl (S)	60	%.	54-125	1	10/20/23 21:35	10/24/23 22:55	321-60-8	
p-Terphenyl-d14 (S)	99	%.	60-125	1	10/20/23 21:35	10/24/23 22:55	1718-51-0	
<b>8260D MSV 5030 Med Level</b>								
Analytical Method: EPA 8260D Preparation Method: EPA 5035/5030B								
Pace Analytical Services - Minneapolis								
Acetone	ND	ug/kg	1010	1	10/24/23 11:27	10/24/23 20:26	67-64-1	
Allyl chloride	ND	ug/kg	202	1	10/24/23 11:27	10/24/23 20:26	107-05-1	
Benzene	ND	ug/kg	20.2	1	10/24/23 11:27	10/24/23 20:26	71-43-2	
Bromobenzene	ND	ug/kg	50.5	1	10/24/23 11:27	10/24/23 20:26	108-86-1	
Bromochloromethane	ND	ug/kg	50.5	1	10/24/23 11:27	10/24/23 20:26	74-97-5	
Bromodichloromethane	ND	ug/kg	50.5	1	10/24/23 11:27	10/24/23 20:26	75-27-4	
Bromoform	ND	ug/kg	202	1	10/24/23 11:27	10/24/23 20:26	75-25-2	
Bromomethane	ND	ug/kg	505	1	10/24/23 11:27	10/24/23 20:26	74-83-9	
2-Butanone (MEK)	ND	ug/kg	253	1	10/24/23 11:27	10/24/23 20:26	78-93-3	
n-Butylbenzene	ND	ug/kg	50.5	1	10/24/23 11:27	10/24/23 20:26	104-51-8	
sec-Butylbenzene	ND	ug/kg	50.5	1	10/24/23 11:27	10/24/23 20:26	135-98-8	
tert-Butylbenzene	ND	ug/kg	50.5	1	10/24/23 11:27	10/24/23 20:26	98-06-6	
Carbon tetrachloride	ND	ug/kg	50.5	1	10/24/23 11:27	10/24/23 20:26	56-23-5	
Chlorobenzene	ND	ug/kg	50.5	1	10/24/23 11:27	10/24/23 20:26	108-90-7	
Chloroethane	ND	ug/kg	505	1	10/24/23 11:27	10/24/23 20:26	75-00-3	
Chloroform	ND	ug/kg	50.5	1	10/24/23 11:27	10/24/23 20:26	67-66-3	
Chloromethane	ND	ug/kg	202	1	10/24/23 11:27	10/24/23 20:26	74-87-3	
2-Chlorotoluene	ND	ug/kg	50.5	1	10/24/23 11:27	10/24/23 20:26	95-49-8	
4-Chlorotoluene	ND	ug/kg	50.5	1	10/24/23 11:27	10/24/23 20:26	106-43-4	
1,2-Dibromo-3-chloropropane	ND	ug/kg	505	1	10/24/23 11:27	10/24/23 20:26	96-12-8	
Dibromochloromethane	ND	ug/kg	202	1	10/24/23 11:27	10/24/23 20:26	124-48-1	
1,2-Dibromoethane (EDB)	ND	ug/kg	50.5	1	10/24/23 11:27	10/24/23 20:26	106-93-4	
Dibromomethane	ND	ug/kg	50.5	1	10/24/23 11:27	10/24/23 20:26	74-95-3	
1,2-Dichlorobenzene	ND	ug/kg	50.5	1	10/24/23 11:27	10/24/23 20:26	95-50-1	
1,3-Dichlorobenzene	ND	ug/kg	50.5	1	10/24/23 11:27	10/24/23 20:26	541-73-1	
1,4-Dichlorobenzene	ND	ug/kg	50.5	1	10/24/23 11:27	10/24/23 20:26	106-46-7	
Dichlorodifluoromethane	ND	ug/kg	202	1	10/24/23 11:27	10/24/23 20:26	75-71-8	
1,1-Dichloroethane	ND	ug/kg	50.5	1	10/24/23 11:27	10/24/23 20:26	75-34-3	
1,2-Dichloroethane	ND	ug/kg	50.5	1	10/24/23 11:27	10/24/23 20:26	107-06-2	
1,1-Dichloroethene	ND	ug/kg	50.5	1	10/24/23 11:27	10/24/23 20:26	75-35-4	
cis-1,2-Dichloroethene	ND	ug/kg	50.5	1	10/24/23 11:27	10/24/23 20:26	156-59-2	
trans-1,2-Dichloroethene	ND	ug/kg	50.5	1	10/24/23 11:27	10/24/23 20:26	156-60-5	
Dichlorofluoromethane	ND	ug/kg	505	1	10/24/23 11:27	10/24/23 20:26	75-43-4	
1,2-Dichloropropane	ND	ug/kg	50.5	1	10/24/23 11:27	10/24/23 20:26	78-87-5	
1,3-Dichloropropane	ND	ug/kg	50.5	1	10/24/23 11:27	10/24/23 20:26	142-28-9	
2,2-Dichloropropane	ND	ug/kg	202	1	10/24/23 11:27	10/24/23 20:26	594-20-7	

## REPORT OF LABORATORY ANALYSIS

This report shall not be reproduced, except in full,  
without the written consent of Pace Analytical Services, LLC.



## ANALYTICAL RESULTS

Project: The Heights Proj. B1903316.02

Pace Project No.: 10673081

Sample: Export-16 Lab ID: 10673081004 Collected: 10/17/23 08:45 Received: 10/18/23 09:50 Matrix: Solid

Results reported on a "dry weight" basis and are adjusted for percent moisture, sample size and any dilutions.

Parameters	Results	Units	Report Limit	DF	Prepared	Analyzed	CAS No.	Qual
<b>8260D MSV 5030 Med Level</b>		Analytical Method: EPA 8260D Preparation Method: EPA 5035/5030B Pace Analytical Services - Minneapolis						
1,1-Dichloropropene	ND	ug/kg	50.5	1	10/24/23 11:27	10/24/23 20:26	563-58-6	
cis-1,3-Dichloropropene	ND	ug/kg	50.5	1	10/24/23 11:27	10/24/23 20:26	10061-01-5	
trans-1,3-Dichloropropene	ND	ug/kg	50.5	1	10/24/23 11:27	10/24/23 20:26	10061-02-6	
Diethyl ether (Ethyl ether)	ND	ug/kg	202	1	10/24/23 11:27	10/24/23 20:26	60-29-7	
Ethylbenzene	ND	ug/kg	50.5	1	10/24/23 11:27	10/24/23 20:26	100-41-4	
Hexachloro-1,3-butadiene	ND	ug/kg	253	1	10/24/23 11:27	10/24/23 20:26	87-68-3	
Isopropylbenzene (Cumene)	ND	ug/kg	50.5	1	10/24/23 11:27	10/24/23 20:26	98-82-8	
p-Isopropyltoluene	ND	ug/kg	50.5	1	10/24/23 11:27	10/24/23 20:26	99-87-6	
Methylene Chloride	ND	ug/kg	202	1	10/24/23 11:27	10/24/23 20:26	75-09-2	
4-Methyl-2-pentanone (MIBK)	ND	ug/kg	253	1	10/24/23 11:27	10/24/23 20:26	108-10-1	
Methyl-tert-butyl ether	ND	ug/kg	50.5	1	10/24/23 11:27	10/24/23 20:26	1634-04-4	
Naphthalene	ND	ug/kg	202	1	10/24/23 11:27	10/24/23 20:26	91-20-3	
n-Propylbenzene	ND	ug/kg	50.5	1	10/24/23 11:27	10/24/23 20:26	103-65-1	
Styrene	ND	ug/kg	50.5	1	10/24/23 11:27	10/24/23 20:26	100-42-5	
1,1,1,2-Tetrachloroethane	ND	ug/kg	50.5	1	10/24/23 11:27	10/24/23 20:26	630-20-6	
1,1,2,2-Tetrachloroethane	ND	ug/kg	50.5	1	10/24/23 11:27	10/24/23 20:26	79-34-5	
Tetrachloroethene	ND	ug/kg	50.5	1	10/24/23 11:27	10/24/23 20:26	127-18-4	
Tetrahydrofuran	ND	ug/kg	2020	1	10/24/23 11:27	10/24/23 20:26	109-99-9	
Toluene	ND	ug/kg	50.5	1	10/24/23 11:27	10/24/23 20:26	108-88-3	
1,2,3-Trichlorobenzene	ND	ug/kg	50.5	1	10/24/23 11:27	10/24/23 20:26	87-61-6	
1,2,4-Trichlorobenzene	ND	ug/kg	50.5	1	10/24/23 11:27	10/24/23 20:26	120-82-1	
1,1,1-Trichloroethane	ND	ug/kg	50.5	1	10/24/23 11:27	10/24/23 20:26	71-55-6	
1,1,2-Trichloroethane	ND	ug/kg	50.5	1	10/24/23 11:27	10/24/23 20:26	79-00-5	
Trichloroethene	ND	ug/kg	50.5	1	10/24/23 11:27	10/24/23 20:26	79-01-6	
Trichlorofluoromethane	ND	ug/kg	202	1	10/24/23 11:27	10/24/23 20:26	75-69-4	
1,2,3-Trichloropropane	ND	ug/kg	202	1	10/24/23 11:27	10/24/23 20:26	96-18-4	
1,1,2-Trichlorotrifluoroethane	ND	ug/kg	202	1	10/24/23 11:27	10/24/23 20:26	76-13-1	
1,2,4-Trimethylbenzene	ND	ug/kg	50.5	1	10/24/23 11:27	10/24/23 20:26	95-63-6	
1,3,5-Trimethylbenzene	ND	ug/kg	50.5	1	10/24/23 11:27	10/24/23 20:26	108-67-8	
Vinyl chloride	ND	ug/kg	20.2	1	10/24/23 11:27	10/24/23 20:26	75-01-4	
Xylene (Total)	ND	ug/kg	152	1	10/24/23 11:27	10/24/23 20:26	1330-20-7	
<b>Surrogates</b>								
Toluene-d8 (S)	104	%.	75-125	1	10/24/23 11:27	10/24/23 20:26	2037-26-5	
4-Bromofluorobenzene (S)	107	%.	75-125	1	10/24/23 11:27	10/24/23 20:26	460-00-4	
1,2-Dichlorobenzene-d4 (S)	96	%.	75-125	1	10/24/23 11:27	10/24/23 20:26	2199-69-1	

## REPORT OF LABORATORY ANALYSIS

This report shall not be reproduced, except in full,  
without the written consent of Pace Analytical Services, LLC.



## ANALYTICAL RESULTS

Project: The Heights Proj. B1903316.02

Pace Project No.: 10673081

Sample: MEOH Trip Blank Lab ID: 10673081005 Collected: 10/17/23 08:45 Received: 10/18/23 09:50 Matrix: Solid

Results reported on a "wet-weight" basis

Parameters	Results	Units	Report Limit	DF	Prepared	Analyzed	CAS No.	Qual
------------	---------	-------	--------------	----	----------	----------	---------	------

## WIGRO GCV

Analytical Method: WI MOD GRO Preparation Method: EPA 5030 Medium Soil

Pace Analytical Services - Minneapolis

Gasoline Range Organics	ND	mg/kg	10.0	1	10/23/23 13:47	10/23/23 18:38		
<b>Surrogates</b>								
a,a,a-Trifluorotoluene (S)	100	%	80-200	1	10/23/23 13:47	10/23/23 18:38	98-08-8	

## 8260D MSV 5030 Med Level

Analytical Method: EPA 8260D Preparation Method: EPA 5035/5030B

Pace Analytical Services - Minneapolis

Acetone	ND	ug/kg	1000	1	10/24/23 11:27	10/24/23 16:51	67-64-1	
Allyl chloride	ND	ug/kg	200	1	10/24/23 11:27	10/24/23 16:51	107-05-1	
Benzene	ND	ug/kg	20.0	1	10/24/23 11:27	10/24/23 16:51	71-43-2	
Bromobenzene	ND	ug/kg	50.0	1	10/24/23 11:27	10/24/23 16:51	108-86-1	
Bromochloromethane	ND	ug/kg	50.0	1	10/24/23 11:27	10/24/23 16:51	74-97-5	
Bromodichloromethane	ND	ug/kg	50.0	1	10/24/23 11:27	10/24/23 16:51	75-27-4	
Bromoform	ND	ug/kg	200	1	10/24/23 11:27	10/24/23 16:51	75-25-2	
Bromomethane	ND	ug/kg	500	1	10/24/23 11:27	10/24/23 16:51	74-83-9	
2-Butanone (MEK)	ND	ug/kg	250	1	10/24/23 11:27	10/24/23 16:51	78-93-3	
n-Butylbenzene	ND	ug/kg	50.0	1	10/24/23 11:27	10/24/23 16:51	104-51-8	
sec-Butylbenzene	ND	ug/kg	50.0	1	10/24/23 11:27	10/24/23 16:51	135-98-8	
tert-Butylbenzene	ND	ug/kg	50.0	1	10/24/23 11:27	10/24/23 16:51	98-06-6	
Carbon tetrachloride	ND	ug/kg	50.0	1	10/24/23 11:27	10/24/23 16:51	56-23-5	
Chlorobenzene	ND	ug/kg	50.0	1	10/24/23 11:27	10/24/23 16:51	108-90-7	
Chloroethane	ND	ug/kg	500	1	10/24/23 11:27	10/24/23 16:51	75-00-3	
Chloroform	ND	ug/kg	50.0	1	10/24/23 11:27	10/24/23 16:51	67-66-3	
Chloromethane	ND	ug/kg	200	1	10/24/23 11:27	10/24/23 16:51	74-87-3	
2-Chlorotoluene	ND	ug/kg	50.0	1	10/24/23 11:27	10/24/23 16:51	95-49-8	
4-Chlorotoluene	ND	ug/kg	50.0	1	10/24/23 11:27	10/24/23 16:51	106-43-4	
1,2-Dibromo-3-chloropropane	ND	ug/kg	500	1	10/24/23 11:27	10/24/23 16:51	96-12-8	
Dibromochloromethane	ND	ug/kg	200	1	10/24/23 11:27	10/24/23 16:51	124-48-1	
1,2-Dibromoethane (EDB)	ND	ug/kg	50.0	1	10/24/23 11:27	10/24/23 16:51	106-93-4	
Dibromomethane	ND	ug/kg	50.0	1	10/24/23 11:27	10/24/23 16:51	74-95-3	
1,2-Dichlorobenzene	ND	ug/kg	50.0	1	10/24/23 11:27	10/24/23 16:51	95-50-1	
1,3-Dichlorobenzene	ND	ug/kg	50.0	1	10/24/23 11:27	10/24/23 16:51	541-73-1	
1,4-Dichlorobenzene	ND	ug/kg	50.0	1	10/24/23 11:27	10/24/23 16:51	106-46-7	
Dichlorodifluoromethane	ND	ug/kg	200	1	10/24/23 11:27	10/24/23 16:51	75-71-8	
1,1-Dichloroethane	ND	ug/kg	50.0	1	10/24/23 11:27	10/24/23 16:51	75-34-3	
1,2-Dichloroethane	ND	ug/kg	50.0	1	10/24/23 11:27	10/24/23 16:51	107-06-2	
1,1-Dichloroethene	ND	ug/kg	50.0	1	10/24/23 11:27	10/24/23 16:51	75-35-4	
cis-1,2-Dichloroethene	ND	ug/kg	50.0	1	10/24/23 11:27	10/24/23 16:51	156-59-2	
trans-1,2-Dichloroethene	ND	ug/kg	50.0	1	10/24/23 11:27	10/24/23 16:51	156-60-5	
Dichlorofluoromethane	ND	ug/kg	500	1	10/24/23 11:27	10/24/23 16:51	75-43-4	
1,2-Dichloropropane	ND	ug/kg	50.0	1	10/24/23 11:27	10/24/23 16:51	78-87-5	
1,3-Dichloropropane	ND	ug/kg	50.0	1	10/24/23 11:27	10/24/23 16:51	142-28-9	
2,2-Dichloropropane	ND	ug/kg	200	1	10/24/23 11:27	10/24/23 16:51	594-20-7	
1,1-Dichloropropene	ND	ug/kg	50.0	1	10/24/23 11:27	10/24/23 16:51	563-58-6	
cis-1,3-Dichloropropene	ND	ug/kg	50.0	1	10/24/23 11:27	10/24/23 16:51	10061-01-5	
trans-1,3-Dichloropropene	ND	ug/kg	50.0	1	10/24/23 11:27	10/24/23 16:51	10061-02-6	

## REPORT OF LABORATORY ANALYSIS

This report shall not be reproduced, except in full,  
without the written consent of Pace Analytical Services, LLC.



## ANALYTICAL RESULTS

Project: The Heights Proj. B1903316.02

Pace Project No.: 10673081

Sample: MEOH Trip Blank Lab ID: 10673081005 Collected: 10/17/23 08:45 Received: 10/18/23 09:50 Matrix: Solid

Results reported on a "wet-weight" basis

Parameters	Results	Units	Report Limit	DF	Prepared	Analyzed	CAS No.	Qual
<b>8260D MSV 5030 Med Level</b>		Analytical Method: EPA 8260D Preparation Method: EPA 5035/5030B Pace Analytical Services - Minneapolis						
Diethyl ether (Ethyl ether)	ND	ug/kg	200	1	10/24/23 11:27	10/24/23 16:51	60-29-7	
Ethylbenzene	ND	ug/kg	50.0	1	10/24/23 11:27	10/24/23 16:51	100-41-4	
Hexachloro-1,3-butadiene	ND	ug/kg	250	1	10/24/23 11:27	10/24/23 16:51	87-68-3	
Isopropylbenzene (Cumene)	ND	ug/kg	50.0	1	10/24/23 11:27	10/24/23 16:51	98-82-8	
p-Isopropyltoluene	ND	ug/kg	50.0	1	10/24/23 11:27	10/24/23 16:51	99-87-6	
Methylene Chloride	ND	ug/kg	200	1	10/24/23 11:27	10/24/23 16:51	75-09-2	
4-Methyl-2-pentanone (MIBK)	ND	ug/kg	250	1	10/24/23 11:27	10/24/23 16:51	108-10-1	
Methyl-tert-butyl ether	ND	ug/kg	50.0	1	10/24/23 11:27	10/24/23 16:51	1634-04-4	
Naphthalene	ND	ug/kg	200	1	10/24/23 11:27	10/24/23 16:51	91-20-3	
n-Propylbenzene	ND	ug/kg	50.0	1	10/24/23 11:27	10/24/23 16:51	103-65-1	
Styrene	ND	ug/kg	50.0	1	10/24/23 11:27	10/24/23 16:51	100-42-5	
1,1,1,2-Tetrachloroethane	ND	ug/kg	50.0	1	10/24/23 11:27	10/24/23 16:51	630-20-6	
1,1,2,2-Tetrachloroethane	ND	ug/kg	50.0	1	10/24/23 11:27	10/24/23 16:51	79-34-5	
Tetrachloroethene	ND	ug/kg	50.0	1	10/24/23 11:27	10/24/23 16:51	127-18-4	
Tetrahydrofuran	ND	ug/kg	2000	1	10/24/23 11:27	10/24/23 16:51	109-99-9	
Toluene	ND	ug/kg	50.0	1	10/24/23 11:27	10/24/23 16:51	108-88-3	
1,2,3-Trichlorobenzene	ND	ug/kg	50.0	1	10/24/23 11:27	10/24/23 16:51	87-61-6	
1,2,4-Trichlorobenzene	ND	ug/kg	50.0	1	10/24/23 11:27	10/24/23 16:51	120-82-1	
1,1,1-Trichloroethane	ND	ug/kg	50.0	1	10/24/23 11:27	10/24/23 16:51	71-55-6	
1,1,2-Trichloroethane	ND	ug/kg	50.0	1	10/24/23 11:27	10/24/23 16:51	79-00-5	
Trichloroethene	ND	ug/kg	50.0	1	10/24/23 11:27	10/24/23 16:51	79-01-6	
Trichlorofluoromethane	ND	ug/kg	200	1	10/24/23 11:27	10/24/23 16:51	75-69-4	
1,2,3-Trichloropropane	ND	ug/kg	200	1	10/24/23 11:27	10/24/23 16:51	96-18-4	
1,1,2-Trichlorotrifluoroethane	ND	ug/kg	200	1	10/24/23 11:27	10/24/23 16:51	76-13-1	
1,2,4-Trimethylbenzene	ND	ug/kg	50.0	1	10/24/23 11:27	10/24/23 16:51	95-63-6	
1,3,5-Trimethylbenzene	ND	ug/kg	50.0	1	10/24/23 11:27	10/24/23 16:51	108-67-8	
Vinyl chloride	ND	ug/kg	20.0	1	10/24/23 11:27	10/24/23 16:51	75-01-4	
Xylene (Total)	ND	ug/kg	150	1	10/24/23 11:27	10/24/23 16:51	1330-20-7	
<b>Surrogates</b>								
Toluene-d8 (S)	104	%.	75-125	1	10/24/23 11:27	10/24/23 16:51	2037-26-5	
4-Bromofluorobenzene (S)	107	%.	75-125	1	10/24/23 11:27	10/24/23 16:51	460-00-4	
1,2-Dichlorobenzene-d4 (S)	96	%.	75-125	1	10/24/23 11:27	10/24/23 16:51	2199-69-1	

## REPORT OF LABORATORY ANALYSIS

This report shall not be reproduced, except in full,  
without the written consent of Pace Analytical Services, LLC.





## QUALITY CONTROL DATA

Project: The Heights Proj. B1903316.02

Pace Project No.: 10673081

QC Batch:	913504	Analysis Method:	WI MOD GRO
QC Batch Method:	EPA 5030 Medium Soil	Analysis Description:	WIGRO Solid GCV
		Laboratory:	Pace Analytical Services - Minneapolis

Associated Lab Samples: 10673081001, 10673081002, 10673081003, 10673081004, 10673081005

METHOD BLANK: 4807199

Matrix: Solid

Associated Lab Samples: 10673081001, 10673081002, 10673081003, 10673081004, 10673081005

Parameter	Units	Blank Result	Reporting Limit	Analyzed	Qualifiers
Gasoline Range Organics	mg/kg	ND	10.0	10/23/23 17:59	
a,a,a-Trifluorotoluene (S)	%.	97	80-200	10/23/23 17:59	

LABORATORY CONTROL SAMPLE &amp; LCSD: 4807200

4807201

Parameter	Units	Spike Conc.	LCS Result	LCSD Result	LCS % Rec	LCSD % Rec	% Rec Limits	RPD	Max RPD	Qualifiers
Gasoline Range Organics	mg/kg	50	46.9	52.8	94	106	80-120	12	20	
a,a,a-Trifluorotoluene (S)	%.				105	103	80-200			

Results presented on this page are in the units indicated by the "Units" column except where an alternate unit is presented to the right of the result.

## REPORT OF LABORATORY ANALYSIS

This report shall not be reproduced, except in full,  
without the written consent of Pace Analytical Services, LLC.



## QUALITY CONTROL DATA

Project: The Heights Proj. B1903316.02

Pace Project No.: 10673081

QC Batch:	913442	Analysis Method:	EPA 7471B
QC Batch Method:	EPA 7471B	Analysis Description:	7471B Mercury Solids
		Laboratory:	Pace Analytical Services - Minneapolis

Associated Lab Samples: 10673081001, 10673081002, 10673081003, 10673081004

METHOD BLANK: 4807027 Matrix: Solid

Associated Lab Samples: 10673081001, 10673081002, 10673081003, 10673081004

Parameter	Units	Blank Result	Reporting Limit	Analyzed	Qualifiers
Mercury	mg/kg	ND	0.017	10/24/23 13:35	

LABORATORY CONTROL SAMPLE: 4807028

Parameter	Units	Spike Conc.	LCS Result	LCS % Rec	% Rec Limits	Qualifiers
Mercury	mg/kg	0.46	0.46	101	80-120	

MATRIX SPIKE &amp; MATRIX SPIKE DUPLICATE: 4807029 4807030

Parameter	Units	10671961001 Result	MS Spike Conc.	MSD Spike Conc.	MS Result	MSD Result	MS % Rec	MSD % Rec	% Rec Limits	RPD	Max RPD	Qual
Mercury	mg/kg	ND	0.46	0.48	0.46	0.48	98	98	80-120	4	20	

Results presented on this page are in the units indicated by the "Units" column except where an alternate unit is presented to the right of the result.

## REPORT OF LABORATORY ANALYSIS

This report shall not be reproduced, except in full,  
without the written consent of Pace Analytical Services, LLC.





## QUALITY CONTROL DATA

Project: The Heights Proj. B1903316.02

Pace Project No.: 10673081

QC Batch: 913405

Analysis Method: EPA 6020B

QC Batch Method: EPA 3050B

Analysis Description: 6020B Solids UPD5

Laboratory: Pace Analytical Services - Minneapolis

Associated Lab Samples: 10673081001, 10673081002, 10673081003, 10673081004

METHOD BLANK: 4806895

Matrix: Solid

Associated Lab Samples: 10673081001, 10673081002, 10673081003, 10673081004

Parameter	Units	Blank Result	Reporting Limit	Analyzed	Qualifiers
Arsenic	mg/kg	ND	0.49	10/24/23 23:11	
Barium	mg/kg	ND	0.30	10/24/23 23:11	
Cadmium	mg/kg	ND	0.079	10/24/23 23:11	
Chromium	mg/kg	ND	2.0	10/24/23 23:11	
Lead	mg/kg	ND	0.49	10/24/23 23:11	
Selenium	mg/kg	ND	0.49	10/24/23 23:11	
Silver	mg/kg	ND	0.49	10/24/23 23:11	

LABORATORY CONTROL SAMPLE: 4806896

Parameter	Units	Spike Conc.	LCS Result	LCS % Rec	% Rec Limits	Qualifiers
Arsenic	mg/kg	49.5	51.6	104	80-120	
Barium	mg/kg	49.5	52.4	106	80-120	
Cadmium	mg/kg	49.5	52.2	105	80-120	
Chromium	mg/kg	49.5	51.9	105	80-120	
Lead	mg/kg	49.5	49.9	101	80-120	
Selenium	mg/kg	49.5	51.1	103	80-120	
Silver	mg/kg	24.8	25.4	103	80-120	

MATRIX SPIKE &amp; MATRIX SPIKE DUPLICATE: 4806897 4806898

Parameter	Units	10673081001 Result	MS Spike Conc.	MSD Spike Conc.	MS Result	MSD Result	MS % Rec	MSD % Rec	% Rec Limits	RPD	Max RPD	Qual
Arsenic	mg/kg	3.7	54.6	52.9	64.5	58.5	111	104	75-125	10	20	
Barium	mg/kg	59.3	54.6	52.9	130	121	130	117	75-125	7	20	M1
Cadmium	mg/kg	0.20	54.6	52.9	62.0	56.9	113	107	75-125	9	20	
Chromium	mg/kg	20.9	54.6	52.9	82.5	75.4	113	103	75-125	9	20	
Lead	mg/kg	4.2	54.6	52.9	65.2	58.3	112	102	75-125	11	20	
Selenium	mg/kg	ND	54.6	52.9	60.8	54.0	111	102	75-125	12	20	
Silver	mg/kg	ND	27.3	26.4	30.0	27.7	110	105	75-125	8	20	

Results presented on this page are in the units indicated by the "Units" column except where an alternate unit is presented to the right of the result.

## REPORT OF LABORATORY ANALYSIS

This report shall not be reproduced, except in full,  
without the written consent of Pace Analytical Services, LLC.



## QUALITY CONTROL DATA

Project: The Heights Proj. B1903316.02

Pace Project No.: 10673081

QC Batch: 913560

Analysis Method: ASTM D2974

QC Batch Method: ASTM D2974

Analysis Description: Dry Weight / %M by ASTM D2974

Laboratory: Pace Analytical Services - Minneapolis

Associated Lab Samples: 10673081001, 10673081002, 10673081003, 10673081004

SAMPLE DUPLICATE: 4809427

Parameter	Units	10673081002 Result	Dup Result	RPD	Max RPD	Qualifiers
Percent Moisture	%	13.1	10.9	18	30	N2

SAMPLE DUPLICATE: 4809428

Parameter	Units	10673283002 Result	Dup Result	RPD	Max RPD	Qualifiers
Percent Moisture	%	15.8	16.3	3	30	N2

Results presented on this page are in the units indicated by the "Units" column except where an alternate unit is presented to the right of the result.

## REPORT OF LABORATORY ANALYSIS

This report shall not be reproduced, except in full,  
without the written consent of Pace Analytical Services, LLC.



## QUALITY CONTROL DATA

Project: The Heights Proj. B1903316.02

Pace Project No.: 10673081

QC Batch: 913813 Analysis Method: EPA 8260D  
QC Batch Method: EPA 5035/5030B Analysis Description: 8260D MSV 5030 Med Level  
Laboratory: Pace Analytical Services - Minneapolis

Associated Lab Samples: 10673081001, 10673081002, 10673081003, 10673081004, 10673081005

METHOD BLANK: 4808264

Matrix: Solid

Associated Lab Samples: 10673081001, 10673081002, 10673081003, 10673081004, 10673081005

Parameter	Units	Blank Result	Reporting Limit	Analyzed	Qualifiers
1,1,1,2-Tetrachloroethane	ug/kg	ND	50.0	10/24/23 16:20	
1,1,1-Trichloroethane	ug/kg	ND	50.0	10/24/23 16:20	
1,1,2,2-Tetrachloroethane	ug/kg	ND	50.0	10/24/23 16:20	
1,1,2-Trichloroethane	ug/kg	ND	50.0	10/24/23 16:20	
1,1,2-Trichlorotrifluoroethane	ug/kg	ND	200	10/24/23 16:20	
1,1-Dichloroethane	ug/kg	ND	50.0	10/24/23 16:20	
1,1-Dichloroethene	ug/kg	ND	50.0	10/24/23 16:20	
1,1-Dichloropropene	ug/kg	ND	50.0	10/24/23 16:20	
1,2,3-Trichlorobenzene	ug/kg	ND	50.0	10/24/23 16:20	
1,2,3-Trichloropropane	ug/kg	ND	200	10/24/23 16:20	
1,2,4-Trichlorobenzene	ug/kg	ND	50.0	10/24/23 16:20	
1,2,4-Trimethylbenzene	ug/kg	ND	50.0	10/24/23 16:20	
1,2-Dibromo-3-chloropropane	ug/kg	ND	500	10/24/23 16:20	
1,2-Dibromoethane (EDB)	ug/kg	ND	50.0	10/24/23 16:20	
1,2-Dichlorobenzene	ug/kg	ND	50.0	10/24/23 16:20	
1,2-Dichloroethane	ug/kg	ND	50.0	10/24/23 16:20	
1,2-Dichloropropane	ug/kg	ND	50.0	10/24/23 16:20	
1,3,5-Trimethylbenzene	ug/kg	ND	50.0	10/24/23 16:20	
1,3-Dichlorobenzene	ug/kg	ND	50.0	10/24/23 16:20	
1,3-Dichloropropane	ug/kg	ND	50.0	10/24/23 16:20	
1,4-Dichlorobenzene	ug/kg	ND	50.0	10/24/23 16:20	
2,2-Dichloropropane	ug/kg	ND	200	10/24/23 16:20	
2-Butanone (MEK)	ug/kg	ND	250	10/24/23 16:20	
2-Chlorotoluene	ug/kg	ND	50.0	10/24/23 16:20	
4-Chlorotoluene	ug/kg	ND	50.0	10/24/23 16:20	
4-Methyl-2-pentanone (MIBK)	ug/kg	ND	250	10/24/23 16:20	
Acetone	ug/kg	ND	1000	10/24/23 16:20	
Allyl chloride	ug/kg	ND	200	10/24/23 16:20	
Benzene	ug/kg	ND	20.0	10/24/23 16:20	
Bromobenzene	ug/kg	ND	50.0	10/24/23 16:20	
Bromochloromethane	ug/kg	ND	50.0	10/24/23 16:20	
Bromodichloromethane	ug/kg	ND	50.0	10/24/23 16:20	
Bromoform	ug/kg	ND	200	10/24/23 16:20	
Bromomethane	ug/kg	ND	500	10/24/23 16:20	
Carbon tetrachloride	ug/kg	ND	50.0	10/24/23 16:20	
Chlorobenzene	ug/kg	ND	50.0	10/24/23 16:20	
Chloroethane	ug/kg	ND	500	10/24/23 16:20	
Chloroform	ug/kg	ND	50.0	10/24/23 16:20	
Chloromethane	ug/kg	ND	200	10/24/23 16:20	
cis-1,2-Dichloroethene	ug/kg	ND	50.0	10/24/23 16:20	

Results presented on this page are in the units indicated by the "Units" column except where an alternate unit is presented to the right of the result.

## REPORT OF LABORATORY ANALYSIS

This report shall not be reproduced, except in full,  
without the written consent of Pace Analytical Services, LLC.



## QUALITY CONTROL DATA

Project: The Heights Proj. B1903316.02

Pace Project No.: 10673081

METHOD BLANK: 4808264

Matrix: Solid

Associated Lab Samples: 10673081001, 10673081002, 10673081003, 10673081004, 10673081005

Parameter	Units	Blank Result	Reporting Limit	Analyzed	Qualifiers
cis-1,3-Dichloropropene	ug/kg	ND	50.0	10/24/23 16:20	
Dibromochloromethane	ug/kg	ND	200	10/24/23 16:20	
Dibromomethane	ug/kg	ND	50.0	10/24/23 16:20	
Dichlorodifluoromethane	ug/kg	ND	200	10/24/23 16:20	
Dichlorofluoromethane	ug/kg	ND	500	10/24/23 16:20	
Diethyl ether (Ethyl ether)	ug/kg	ND	200	10/24/23 16:20	
Ethylbenzene	ug/kg	ND	50.0	10/24/23 16:20	
Hexachloro-1,3-butadiene	ug/kg	ND	250	10/24/23 16:20	
Isopropylbenzene (Cumene)	ug/kg	ND	50.0	10/24/23 16:20	
Methyl-tert-butyl ether	ug/kg	ND	50.0	10/24/23 16:20	
Methylene Chloride	ug/kg	ND	200	10/24/23 16:20	
n-Butylbenzene	ug/kg	ND	50.0	10/24/23 16:20	
n-Propylbenzene	ug/kg	ND	50.0	10/24/23 16:20	
Naphthalene	ug/kg	ND	200	10/24/23 16:20	
p-Isopropyltoluene	ug/kg	ND	50.0	10/24/23 16:20	
sec-Butylbenzene	ug/kg	ND	50.0	10/24/23 16:20	
Styrene	ug/kg	ND	50.0	10/24/23 16:20	
tert-Butylbenzene	ug/kg	ND	50.0	10/24/23 16:20	
Tetrachloroethene	ug/kg	ND	50.0	10/24/23 16:20	
Tetrahydrofuran	ug/kg	ND	2000	10/24/23 16:20	
Toluene	ug/kg	ND	50.0	10/24/23 16:20	
trans-1,2-Dichloroethene	ug/kg	ND	50.0	10/24/23 16:20	
trans-1,3-Dichloropropene	ug/kg	ND	50.0	10/24/23 16:20	
Trichloroethene	ug/kg	ND	50.0	10/24/23 16:20	
Trichlorofluoromethane	ug/kg	ND	200	10/24/23 16:20	
Vinyl chloride	ug/kg	ND	20.0	10/24/23 16:20	
Xylene (Total)	ug/kg	ND	150	10/24/23 16:20	
1,2-Dichlorobenzene-d4 (S)	%	97	75-125	10/24/23 16:20	
4-Bromofluorobenzene (S)	%	106	75-125	10/24/23 16:20	
Toluene-d8 (S)	%	103	75-125	10/24/23 16:20	

LABORATORY CONTROL SAMPLE &amp; LCSD: 4808265

4808266

Parameter	Units	Spike Conc.	LCS Result	LCSD Result	LCS % Rec	LCSD % Rec	% Rec Limits	RPD	Max RPD	Qualifiers
1,1,1,2-Tetrachloroethane	ug/kg	1000	1060	1050	106	105	75-125	1	20	
1,1,1-Trichloroethane	ug/kg	1000	1110	1070	111	107	75-125	4	20	
1,1,2,2-Tetrachloroethane	ug/kg	1000	913	909	91	91	66-128	0	20	
1,1,2-Trichloroethane	ug/kg	1000	1000	1000	100	100	75-127	0	20	
1,1,2-Trichlorotrifluoroethane	ug/kg	1000	1160	1130	116	113	59-125	2	20	
1,1-Dichloroethane	ug/kg	1000	1010	979	101	98	61-125	3	20	
1,1-Dichloroethene	ug/kg	1000	1080	1050	108	105	54-125	3	20	
1,1-Dichloropropene	ug/kg	1000	1070	1050	107	105	70-125	2	20	
1,2,3-Trichlorobenzene	ug/kg	1000	1010	1040	101	104	70-136	4	20	
1,2,3-Trichloropropane	ug/kg	1000	1050	1020	105	102	75-125	4	20	

Results presented on this page are in the units indicated by the "Units" column except where an alternate unit is presented to the right of the result.

## REPORT OF LABORATORY ANALYSIS

This report shall not be reproduced, except in full,  
without the written consent of Pace Analytical Services, LLC.



## QUALITY CONTROL DATA

Project: The Heights Proj. B1903316.02

Pace Project No.: 10673081

LABORATORY CONTROL SAMPLE &amp; LCSD: 4808265

4808266

Parameter	Units	Spike Conc.	LCS Result	LCSD Result	LCS % Rec	LCSD % Rec	% Rec Limits	RPD	Max RPD	Qualifiers
1,2,4-Trichlorobenzene	ug/kg	1000	1010	1020	101	102	71-133	1	20	
1,2,4-Trimethylbenzene	ug/kg	1000	977	954	98	95	75-134	2	20	
1,2-Dibromo-3-chloropropane	ug/kg	1000	847	870	85	87	73-129	3	20	
1,2-Dibromoethane (EDB)	ug/kg	1000	1020	1040	102	104	75-125	1	20	
1,2-Dichlorobenzene	ug/kg	1000	998	971	100	97	75-125	3	20	
1,2-Dichloroethane	ug/kg	1000	1130	1100	113	110	72-125	2	20	
1,2-Dichloropropane	ug/kg	1000	998	952	100	95	72-125	5	20	
1,3,5-Trimethylbenzene	ug/kg	1000	990	960	99	96	75-132	3	20	
1,3-Dichlorobenzene	ug/kg	1000	975	964	97	96	75-125	1	20	
1,3-Dichloropropane	ug/kg	1000	1030	1020	103	102	73-128	1	20	
1,4-Dichlorobenzene	ug/kg	1000	938	938	94	94	75-125	0	20	
2,2-Dichloropropane	ug/kg	1000	1050	1010	105	101	54-125	4	20	
2-Butanone (MEK)	ug/kg	5000	5090	5200	102	104	58-142	2	20	
2-Chlorotoluene	ug/kg	1000	977	947	98	95	75-128	3	20	
4-Chlorotoluene	ug/kg	1000	988	956	99	96	75-129	3	20	
4-Methyl-2-pentanone (MIBK)	ug/kg	5000	4930	4960	99	99	68-139	1	20	
Acetone	ug/kg	5000	4520	4540	90	91	58-131	0	20	
Allyl chloride	ug/kg	1000	861	834	86	83	30-138	3	20	
Benzene	ug/kg	1000	1020	994	102	99	72-125	3	20	
Bromobenzene	ug/kg	1000	1020	1010	102	101	75-125	1	20	
Bromochloromethane	ug/kg	1000	1140	1120	114	112	74-125	2	20	
Bromodichloromethane	ug/kg	1000	1060	1040	106	104	73-125	2	20	
Bromoform	ug/kg	1000	965	988	97	99	65-125	2	20	
Bromomethane	ug/kg	1000	1370	1290	137	129	30-150	6	20	
Carbon tetrachloride	ug/kg	1000	1150	1110	115	111	70-126	4	20	
Chlorobenzene	ug/kg	1000	1080	1040	108	104	75-125	3	20	
Chloroethane	ug/kg	1000	1220	1120	122	112	40-150	9	20	
Chloroform	ug/kg	1000	1100	1060	110	106	75-125	4	20	
Chloromethane	ug/kg	1000	1010	993	101	99	31-150	2	20	
cis-1,2-Dichloroethene	ug/kg	1000	1030	1040	103	104	73-125	0	20	
cis-1,3-Dichloropropene	ug/kg	1000	1030	1020	103	102	70-131	1	20	
Dibromochloromethane	ug/kg	1000	1030	1010	103	101	75-125	1	20	
Dibromomethane	ug/kg	1000	1050	1090	105	109	75-125	4	20	
Dichlorodifluoromethane	ug/kg	1000	1350	1310	135	131	32-150	3	20	
Dichlorofluoromethane	ug/kg	1000	1320	1220	132	122	36-150	8	20	
Diethyl ether (Ethyl ether)	ug/kg	1000	987	957	99	96	50-132	3	20	
Ethylbenzene	ug/kg	1000	994	964	99	96	75-130	3	20	
Hexachloro-1,3-butadiene	ug/kg	1000	1060	1010	106	101	65-141	4	20	
Isopropylbenzene (Cumene)	ug/kg	1000	1040	999	104	100	73-134	4	20	
Methyl-tert-butyl ether	ug/kg	1000	1040	1040	104	104	70-125	0	20	
Methylene Chloride	ug/kg	1000	1030	1030	103	103	53-128	0	20	
n-Butylbenzene	ug/kg	1000	955	925	96	93	67-139	3	20	
n-Propylbenzene	ug/kg	1000	993	952	99	95	71-133	4	20	
Naphthalene	ug/kg	1000	942	952	94	95	71-141	1	20	
p-Isopropyltoluene	ug/kg	1000	950	923	95	92	75-136	3	20	
sec-Butylbenzene	ug/kg	1000	979	952	98	95	75-134	3	20	
Styrene	ug/kg	1000	1040	1000	104	100	59-137	3	20	

Results presented on this page are in the units indicated by the "Units" column except where an alternate unit is presented to the right of the result.

## REPORT OF LABORATORY ANALYSIS

This report shall not be reproduced, except in full,  
without the written consent of Pace Analytical Services, LLC.



## QUALITY CONTROL DATA

Project: The Heights Proj. B1903316.02

Pace Project No.: 10673081

LABORATORY CONTROL SAMPLE & LCSD: 4808265			4808266							
Parameter	Units	Spike Conc.	LCS Result	LCSD Result	LCS % Rec	LCSD % Rec	% Rec Limits	RPD	Max RPD	Qualifiers
tert-Butylbenzene	ug/kg	1000	985	951	99	95	75-128	3	20	
Tetrachloroethene	ug/kg	1000	1070	1050	107	105	73-125	2	20	
Tetrahydrofuran	ug/kg	5000	5480	5360	110	107	69-125	2	20	
Toluene	ug/kg	1000	1030	1010	103	101	75-125	2	20	
trans-1,2-Dichloroethene	ug/kg	1000	1060	1030	106	103	60-125	2	20	
trans-1,3-Dichloropropene	ug/kg	1000	1020	1030	102	103	75-132	1	20	
Trichloroethene	ug/kg	1000	1110	1080	111	108	73-125	3	20	
Trichlorofluoromethane	ug/kg	1000	1470	1360	147	136	30-150	8	20	
Vinyl chloride	ug/kg	1000	1150	1090	115	109	43-150	5	20	
Xylene (Total)	ug/kg	3000	3040	2960	101	99	75-126	3	20	
1,2-Dichlorobenzene-d4 (S)	%.				101	100	75-125			
4-Bromofluorobenzene (S)	%.				102	102	75-125			
Toluene-d8 (S)	%.				103	104	75-125			

Results presented on this page are in the units indicated by the "Units" column except where an alternate unit is presented to the right of the result.

## REPORT OF LABORATORY ANALYSIS

This report shall not be reproduced, except in full,  
without the written consent of Pace Analytical Services, LLC.



## QUALITY CONTROL DATA

Project: The Heights Proj. B1903316.02

Pace Project No.: 10673081

QC Batch: 913205 Analysis Method: EPA 8270E by SIM  
QC Batch Method: EPA 3546 Analysis Description: 8270E Solid PAH by SIM MSSV  
Laboratory: Pace Analytical Services - Minneapolis

Associated Lab Samples: 10673081001, 10673081002, 10673081003, 10673081004

METHOD BLANK: 4805748

Matrix: Solid

Associated Lab Samples: 10673081001, 10673081002, 10673081003, 10673081004

Parameter	Units	Blank Result	Reporting Limit	Analyzed	Qualifiers
Acenaphthene	ug/kg	ND	10.0	10/24/23 20:37	
Acenaphthylene	ug/kg	ND	10.0	10/24/23 20:37	
Anthracene	ug/kg	ND	10.0	10/24/23 20:37	
Benzo(a)anthracene	ug/kg	ND	10.0	10/24/23 20:37	
Benzo(a)pyrene	ug/kg	ND	10.0	10/24/23 20:37	
Benzo(b)fluoranthene	ug/kg	ND	10.0	10/24/23 20:37	
Benzo(g,h,i)perylene	ug/kg	ND	10.0	10/24/23 20:37	
Benzo(k)fluoranthene	ug/kg	ND	10.0	10/24/23 20:37	
Chrysene	ug/kg	ND	10.0	10/24/23 20:37	
Dibenz(a,h)anthracene	ug/kg	ND	10.0	10/24/23 20:37	
Fluoranthene	ug/kg	ND	10.0	10/24/23 20:37	
Fluorene	ug/kg	ND	10.0	10/24/23 20:37	
Indeno(1,2,3-cd)pyrene	ug/kg	ND	10.0	10/24/23 20:37	
Naphthalene	ug/kg	ND	10.0	10/24/23 20:37	
Phenanthrene	ug/kg	ND	10.0	10/24/23 20:37	
Pyrene	ug/kg	ND	10.0	10/24/23 20:37	
2-Fluorobiphenyl (S)	%	57	54-125	10/24/23 20:37	
p-Terphenyl-d14 (S)	%	116	60-125	10/24/23 20:37	

LABORATORY CONTROL SAMPLE: 4805749

Parameter	Units	Spike Conc.	LCS Result	LCS % Rec	% Rec Limits	Qualifiers
Acenaphthene	ug/kg	100	78.9	79	56-125	
Acenaphthylene	ug/kg	100	77.1	77	54-125	
Anthracene	ug/kg	100	86.1	86	59-125	
Benzo(a)anthracene	ug/kg	100	95.7	96	55-125	
Benzo(a)pyrene	ug/kg	100	109	109	69-125	
Benzo(b)fluoranthene	ug/kg	100	86.9	87	54-125	
Benzo(g,h,i)perylene	ug/kg	100	97.9	98	63-125	
Benzo(k)fluoranthene	ug/kg	100	101	101	65-125	
Chrysene	ug/kg	100	106	106	62-125	
Dibenz(a,h)anthracene	ug/kg	100	98.5	99	64-125	
Fluoranthene	ug/kg	100	96.8	97	69-125	
Fluorene	ug/kg	100	78.9	79	61-125	
Indeno(1,2,3-cd)pyrene	ug/kg	100	84.0	84	54-125	
Naphthalene	ug/kg	100	77.8	78	49-125	
Phenanthrene	ug/kg	100	88.2	88	60-125	
Pyrene	ug/kg	100	105	105	69-125	
2-Fluorobiphenyl (S)	%			78	54-125	

Results presented on this page are in the units indicated by the "Units" column except where an alternate unit is presented to the right of the result.

## REPORT OF LABORATORY ANALYSIS

This report shall not be reproduced, except in full,  
without the written consent of Pace Analytical Services, LLC.



## QUALITY CONTROL DATA

Project: The Heights Proj. B1903316.02

Pace Project No.: 10673081

LABORATORY CONTROL SAMPLE: 4805749

Parameter	Units	Spike Conc.	LCS Result	LCS % Rec	% Rec Limits	Qualifiers
p-Terphenyl-d14 (S)	%.			112	60-125	

MATRIX SPIKE &amp; MATRIX SPIKE DUPLICATE: 4805750 4805751

Parameter	Units	10673081001	MS Spike Conc.	MSD Spike Conc.	MS Result	MSD Result	MS % Rec	MSD % Rec	% Rec Limits	Max RPD	Qual
		Result									
Acenaphthene	ug/kg	ND	107	106	88.6	70.4	83	66	51-125	23	30
Acenaphthylene	ug/kg	ND	107	106	86.5	67.8	81	64	50-125	24	30
Anthracene	ug/kg	ND	107	106	90.2	83.8	84	79	39-136	7	30
Benzo(a)anthracene	ug/kg	ND	107	106	98.6	99.3	92	94	30-131	1	30
Benzo(a)pyrene	ug/kg	ND	107	106	118	114	110	108	30-150	3	30
Benzo(b)fluoranthene	ug/kg	ND	107	106	90.1	90.8	84	85	30-150	1	30
Benzo(g,h,i)perylene	ug/kg	ND	107	106	99.7	97.6	93	92	30-146	2	30
Benzo(k)fluoranthene	ug/kg	ND	107	106	105	106	98	99	41-130	1	30
Chrysene	ug/kg	ND	107	106	108	108	101	102	30-135	0	30
Dibenz(a,h)anthracene	ug/kg	ND	107	106	88.7	89.5	83	84	50-129	1	30
Fluoranthene	ug/kg	ND	107	106	97.5	98.1	91	92	30-150	1	30
Fluorene	ug/kg	ND	107	106	88.6	72.4	83	68	56-125	20	30
Indeno(1,2,3-cd)pyrene	ug/kg	ND	107	106	85.1	84.5	79	80	30-148	1	30
Naphthalene	ug/kg	ND	107	106	88.7	68.5	83	64	30-125	26	30
Phenanthrene	ug/kg	ND	107	106	96.3	90.5	90	85	30-143	6	30
Pyrene	ug/kg	ND	107	106	107	106	100	100	30-150	1	30
2-Fluorobiphenyl (S)	%.						81	62	54-125		
p-Terphenyl-d14 (S)	%.						104	106	60-125		

Results presented on this page are in the units indicated by the "Units" column except where an alternate unit is presented to the right of the result.

## REPORT OF LABORATORY ANALYSIS

This report shall not be reproduced, except in full,  
without the written consent of Pace Analytical Services, LLC.





## QUALITY CONTROL DATA

Project: The Heights Proj. B1903316.02

Pace Project No.: 10673081

QC Batch: 913203

Analysis Method: WI MOD DRO

QC Batch Method: WI MOD DRO

Analysis Description: WIDRO Solid GCV

Laboratory: Pace Analytical Services - Minneapolis

Associated Lab Samples: 10673081001, 10673081002, 10673081003, 10673081004

METHOD BLANK: 4805741

Matrix: Solid

Associated Lab Samples: 10673081001, 10673081002, 10673081003, 10673081004

Parameter	Units	Blank Result	Reporting Limit	Analyzed	Qualifiers
WDRO C10-C28	mg/kg	ND	10.0	10/23/23 22:22	
n-Triacontane (S)	%.	74	30-150	10/23/23 22:22	

LABORATORY CONTROL SAMPLE &amp; LCSD: 4805742

4805743

Parameter	Units	Spike Conc.	LCS Result	LCSD Result	LCS % Rec	LCSD % Rec	% Rec Limits	RPD	Max RPD	Qualifiers
WDRO C10-C28	mg/kg	80	60.7	55.0	76	69	59-125	10	20	
n-Triacontane (S)	%.				84	76	30-150			

Results presented on this page are in the units indicated by the "Units" column except where an alternate unit is presented to the right of the result.

## REPORT OF LABORATORY ANALYSIS

This report shall not be reproduced, except in full,  
without the written consent of Pace Analytical Services, LLC.



## QUALIFIERS

Project: The Heights Proj. B1903316.02

Pace Project No.: 10673081

### DEFINITIONS

DF - Dilution Factor, if reported, represents the factor applied to the reported data due to dilution of the sample aliquot.

ND - Not Detected at or above adjusted reporting limit.

TNTC - Too Numerous To Count

J - Estimated concentration above the adjusted method detection limit and below the adjusted reporting limit.

MDL - Adjusted Method Detection Limit.

PQL - Practical Quantitation Limit.

RL - Reporting Limit - The lowest concentration value that meets project requirements for quantitative data with known precision and bias for a specific analyte in a specific matrix.

S - Surrogate

1,2-Diphenylhydrazine decomposes to and cannot be separated from Azobenzene using Method 8270. The result for each analyte is a combined concentration.

Consistent with EPA guidelines, unrounded data are displayed and have been used to calculate % recovery and RPD values.

LCS(D) - Laboratory Control Sample (Duplicate)

MS(D) - Matrix Spike (Duplicate)

DUP - Sample Duplicate

RPD - Relative Percent Difference

NC - Not Calculable.

SG - Silica Gel - Clean-Up

U - Indicates the compound was analyzed for, but not detected.

N-Nitrosodiphenylamine decomposes and cannot be separated from Diphenylamine using Method 8270. The result reported for each analyte is a combined concentration.

Reported results are not rounded until the final step prior to reporting. Therefore, calculated parameters that are typically reported as "Total" may vary slightly from the sum of the reported component parameters.

Pace Analytical is TNI accredited. Contact your Pace PM for the current list of accredited analytes.

TNI - The NELAC Institute.

### BATCH QUALIFIERS

Batch: 913658

[M5] A matrix spike/matrix spike duplicate was not performed for this batch due to insufficient sample volume.

Batch: 914055

[M5] A matrix spike/matrix spike duplicate was not performed for this batch due to insufficient sample volume.

[1] The continuing calibration verification was above the method acceptance limit for dichlorodifluoromethane, trichlorofluoromethane, 1,1,2-trichlorotrifluoroethane, and 1,2-dichloroethane. Any detection for the analyte in the associated samples may have a high bias.

[2] Bromomethane did not meet the secondary source verification criteria for the initial calibration. The reported result should be considered an estimated value.

### ANALYTE QUALIFIERS

M1 Matrix spike recovery exceeded QC limits. Batch accepted based on laboratory control sample (LCS) recovery.

N2 The lab does not hold NELAC/TNI accreditation for this parameter but other accreditations/certifications may apply. A complete list of accreditations/certifications is available upon request.

## REPORT OF LABORATORY ANALYSIS

This report shall not be reproduced, except in full,  
without the written consent of Pace Analytical Services, LLC.



## QUALITY CONTROL DATA CROSS REFERENCE TABLE



Project: The Heights Proj. B1903316.02

Pace Project No.: 10673081

Lab ID	Sample ID	QC Batch Method	QC Batch	Analytical Method	Analytical Batch
10673081001	Export-13	WI MOD DRO	913203	WI MOD DRO	913721
10673081002	Export-14	WI MOD DRO	913203	WI MOD DRO	913721
10673081003	Export-15	WI MOD DRO	913203	WI MOD DRO	913721
10673081004	Export-16	WI MOD DRO	913203	WI MOD DRO	913721
10673081001	Export-13	EPA 5030 Medium Soil	913504	WI MOD GRO	913658
10673081002	Export-14	EPA 5030 Medium Soil	913504	WI MOD GRO	913658
10673081003	Export-15	EPA 5030 Medium Soil	913504	WI MOD GRO	913658
10673081004	Export-16	EPA 5030 Medium Soil	913504	WI MOD GRO	913658
10673081005	MEOH Trip Blank	EPA 5030 Medium Soil	913504	WI MOD GRO	913658
10673081001	Export-13	EPA 3050B	913405	EPA 6020B	913800
10673081002	Export-14	EPA 3050B	913405	EPA 6020B	913800
10673081003	Export-15	EPA 3050B	913405	EPA 6020B	913800
10673081004	Export-16	EPA 3050B	913405	EPA 6020B	913800
10673081001	Export-13	EPA 7471B	913442	EPA 7471B	913677
10673081002	Export-14	EPA 7471B	913442	EPA 7471B	913677
10673081003	Export-15	EPA 7471B	913442	EPA 7471B	913677
10673081004	Export-16	EPA 7471B	913442	EPA 7471B	913677
10673081001	Export-13	ASTM D2974	913560		
10673081002	Export-14	ASTM D2974	913560		
10673081003	Export-15	ASTM D2974	913560		
10673081004	Export-16	ASTM D2974	913560		
10673081001	Export-13	EPA 3546	913205	EPA 8270E by SIM	913464
10673081002	Export-14	EPA 3546	913205	EPA 8270E by SIM	913464
10673081003	Export-15	EPA 3546	913205	EPA 8270E by SIM	913464
10673081004	Export-16	EPA 3546	913205	EPA 8270E by SIM	913464
10673081001	Export-13	EPA 5035/5030B	913813	EPA 8260D	914055
10673081002	Export-14	EPA 5035/5030B	913813	EPA 8260D	914055
10673081003	Export-15	EPA 5035/5030B	913813	EPA 8260D	914055
10673081004	Export-16	EPA 5035/5030B	913813	EPA 8260D	914055
10673081005	MEOH Trip Blank	EPA 5035/5030B	913813	EPA 8260D	914055

## REPORT OF LABORATORY ANALYSIS

This report shall not be reproduced, except in full,  
without the written consent of Pace Analytical Services, LLC.

 <b>CHAIN-OF-CUSTODY Analytical Request Document</b>		<small>LAB USE ONLY - Attach Workorder/Logbook MTM Log</small>			
<b>Company:</b> Braun Intertec <b>Address:</b> 11001 Hampshire Avenue South, Minneapolis, MN 55438		<b>Billing Information:</b> Same as Client Info			
<b>Report To:</b> Mark Keefer <b>Copy To:</b> Tom Einberger		<b>Email To:</b> <b>Site Collection Info/Address:</b> 2200 Larpenteur Avenue East, Maplewood, MN			
<b>Customer Project Name/Number:</b> The Heights Development / B1903316.02		<b>State:</b> MN <b>County/City:</b> Maplewood <b>Time Zone Collected:</b> [ ] PT [ ] MT [x] CT [ ] ET			
<b>Phone:</b> 952-985-2013 <b>Email:</b> mkeefe@braunintertec.com		<b>Site/Facility ID #:</b> The Heights Development <b>Compliance Monitoring?</b> [ ] Yes [x] No			
<b>Collected By (print):</b> Tom Einberger <b>Collected By (Signature):</b> 		<b>Purchase Order #:</b> <b>Quote #:</b> <b>Turnaround Date Required:</b> STD TAT			
<b>Sample Disposal:</b> <input type="checkbox"/> Dispose as appropriate <input type="checkbox"/> Return <input type="checkbox"/> Archive: _____ <input type="checkbox"/> Hold: _____		<b>Rush:</b> [ ] Same Day [ ] Next Day <input type="checkbox"/> 2 Day <input type="checkbox"/> 3 Day <input type="checkbox"/> 4 Day <input type="checkbox"/> 5 Day <small>(Expedite Charges Apply)</small> <b>Field Filtered (if applicable):</b> [ ] Yes [ ] No <b>Analysis:</b> _____			
<small>* Matrix Codes (Insert in Matrix box below): Drinking Water (DW), Ground Water (GW), Wastewater (WW), Product (P), Soil/Solid (SL), Oil (OL), Wipe (WP), Air (AR), Tissue (TS), Bioassay (B), Vapor (V), Other (OT)</small>					
Customer Sample ID	Matrix *	Comp / Grab	Collected (or Composite Start)	Composite End	Res CI
Export-13	SL	Grab	10/17/23 0830		
Export-14			0835		
Export-15			0840		
Export-16			0845		
Med A Trip Blank					4
<b>Customer Remarks / Special Conditions / Possible Hazards:</b>			<b>Type of Ice Used:</b> Wet Blue Dry None SHD <b>Packing Material Used:</b> Lab Tins <b>Radiation sample(s) screened (&lt;500 cpm):</b> Y N NA Samples (PC/DA) FEDEX		
<b>Relinquished by/Company: (Signature)</b> Tom Einberger / Braun		<b>Date/Time:</b> 10/18/23 0954		<b>Received by/Company: (Signature)</b> 	
<b>Relinquished by/Company: (Signature)</b>		<b>Date/Time:</b>		<b>Received by/Company: (Signature)</b>	
<b>Relinquished by/Company: (Signature)</b>		<b>Date/Time:</b>		<b>Received by/Company: (Signature)</b>	

WO#: 10673081



10673081

Effective Date: 4/14/2023

Sample Condition  
Upon Receipt

Client Name:

Braun Interfec

Project #:

**WO#: 10673081**

PM: BGB

Due Date: 10/27/23

CLIENT: Braun-BLM

Courier: ☐ FedEx ☐ UPS ☐ USPS ☒ Client  
☐ Pace ☐ Speedee ☐ Commercial☐ See Exceptions

Tracking Number: \_\_\_\_\_ ENV-FRM-MIN4-0142

Custody Seal on Cooler/Box Present? ☐ Yes ☒ No Seals Intact? ☐ Yes ☒ NoBiological Tissue Frozen? ☐ Yes ☐ No ☒ N/APacking Material: ☐ Bubble Wrap ☐ Bubble Bags ☐ None ☐ OtherTemp Blank? ☒ Yes ☐ NoThermometer: ☐ T1 (0461) ☐ T2 (0436) ☒ T3 (0459) ☐ T4 (0402) ☐ T5 (0178)  
☐ T6 (0235) ☐ T7 (0042) ☐ T8 (0775) ☐ T9(0727) ☐ 01339252/1710Type of Ice: ☒ Wet ☐ Blue ☐ Dry ☐ None  
☐ MeltedDid Samples Originate in West Virginia? ☐ Yes ☒ NoWere All Container Temps Taken? ☐ Yes ☒ No ☐ N/A

Temp should be above freezing to 6 °C

Cooler temp Read w/Temp Blank: 2.6 °C

Average Corrected Temp

(no temp blank only): \_\_\_\_\_ °C

Correction Factor: 10.3 Cooler Temp Corrected w/temp blank: 2.9 °C☐ See Exceptions ENV-FRM-MIN4-0142 ☐ 1 ContainerUSDA Regulated Soil: ☐ N/A, water sample/other: \_\_\_\_\_Date/Initials of Person Examining Contents: JDB 10/20/23Did samples originate in a quarantine zone within the United States: AL, AR, AZ, CA, FL, GA, ID, LA, MS, NC, NM, NY, OK, OR, SC, TN, TX, or VA (check maps)? ☐ Yes ☒ NoDid samples originate from a foreign source (internationally, including Hawaii and Puerto Rico)? ☐ Yes ☐ No

If Yes to either question, fill out a Regulated Soil Checklist (ENV-FRM-MIN4-0154) and include with SCUR/COC paperwork.

Location (Check one):	<input type="checkbox"/> Duluth	<input checked="" type="checkbox"/> Minneapolis	<input type="checkbox"/> Virginia	COMMENTS
Chain of Custody Present and Filled Out?	<input checked="" type="checkbox"/> Yes	<input type="checkbox"/> No		1. <u>Damaged in handling</u>
Chain of Custody Relinquished?	<input checked="" type="checkbox"/> Yes	<input type="checkbox"/> No		2.
Sampler Name and/or Signature on COC?	<input checked="" type="checkbox"/> Yes	<input type="checkbox"/> No	<input type="checkbox"/> N/A	3.
Samples Arrived within Hold Time?	<input checked="" type="checkbox"/> Yes	<input type="checkbox"/> No		4. If fecal: <input type="checkbox"/> <8 hrs <input type="checkbox"/> >8 hr, <24 <input type="checkbox"/> No
Short Hold Time Analysis (<72 hr)?	<input type="checkbox"/> Yes	<input type="checkbox"/> No		5. <input type="checkbox"/> Fecal Coliform <input type="checkbox"/> HPC <input type="checkbox"/> Total Coliform/E.coli <input type="checkbox"/> BOD/cBOD <input type="checkbox"/> Hex Chrom <input type="checkbox"/> Turbidity <input type="checkbox"/> Nitrate <input type="checkbox"/> Nitrite <input type="checkbox"/> Orthophos <input type="checkbox"/> Other
Rush Turn Around Time Requested?	<input type="checkbox"/> Yes	<input checked="" type="checkbox"/> No		6.
Sufficient Sample Volume?	<input checked="" type="checkbox"/> Yes	<input type="checkbox"/> No		7.
Correct Containers Used?	<input checked="" type="checkbox"/> Yes	<input type="checkbox"/> No	<input type="checkbox"/> N/A	8.
-Pace Containers Used?	<input type="checkbox"/> Yes	<input type="checkbox"/> No		9.
Containers Intact?	<input checked="" type="checkbox"/> Yes	<input type="checkbox"/> No		10. Is sediment visible in the dissolved container? <input type="checkbox"/> Yes <input type="checkbox"/> No
Field Filtered Volume Received for Dissolved Tests?	<input type="checkbox"/> Yes	<input type="checkbox"/> No	<input checked="" type="checkbox"/> N/A	11. If no, write ID/Date/Time of container below: <input type="checkbox"/> See Exceptions ENV-FRM-MIN4-0142
Is sufficient information available to reconcile the samples to the COC?	<input checked="" type="checkbox"/> Yes	<input type="checkbox"/> No		12. Sample # <input type="checkbox"/> NaOH <input type="checkbox"/> HNO3 <input type="checkbox"/> H2SO4 <input type="checkbox"/> Zinc Acetate
Matrix: <input type="checkbox"/> Water <input checked="" type="checkbox"/> Soil <input type="checkbox"/> Oil <input type="checkbox"/> Other				Positive for Residual Chlorine? <input type="checkbox"/> Yes <input type="checkbox"/> No <input type="checkbox"/> See Exceptions ENV-FRM-MIN4-0142
All containers needing acid/base preservation have been checked?	<input type="checkbox"/> Yes	<input checked="" type="checkbox"/> No	<input type="checkbox"/> N/A	pH Paper Lot # Residual Chlorine 0-6 Roll 0-6 Strip 0-14 Strip
All containers needing preservation are found to be in compliance with EPA recommendation? (HNO3, H2SO4, <2pH, NaOH >9 Sulfide, NaOH >10 Cyanide)	<input type="checkbox"/> Yes	<input checked="" type="checkbox"/> No	<input type="checkbox"/> N/A	13.
Exceptions: VOA, Coliform, TOC/DOC Oil and Grease, DRO/8015 (water) and Dioxins/PFAS	<input checked="" type="checkbox"/> Yes	<input type="checkbox"/> No	<input type="checkbox"/> N/A	14. <input type="checkbox"/> See Exceptions ENV-FRM-MIN4-0142
(*If adding preservative to a container, it must be added to associated field and equipment blanks--verify with PM first.)				15. Pace Trip Blank Lot # (if purchased): _____
Headspace in Methyl Mercury Container?	<input type="checkbox"/> Yes	<input type="checkbox"/> No	<input checked="" type="checkbox"/> N/A	
Extra labels present on soil VOA or WIDRO containers?	<input type="checkbox"/> Yes	<input type="checkbox"/> No	<input checked="" type="checkbox"/> N/A	
Headspace in VOA Vials (greater than 6mm)?	<input type="checkbox"/> Yes	<input type="checkbox"/> No	<input checked="" type="checkbox"/> N/A	
3 Trip Blanks Present?	<input checked="" type="checkbox"/> Yes	<input type="checkbox"/> No	<input type="checkbox"/> N/A	
Trip Blank Custody Seals Present?	<input checked="" type="checkbox"/> Yes	<input type="checkbox"/> No	<input type="checkbox"/> N/A	

## CLIENT NOTIFICATION/RESOLUTION

Field Data Required? ☐ Yes ☐ No

Person Contacted: \_\_\_\_\_

Date/Time: \_\_\_\_\_

Comments/Resolution: \_\_\_\_\_

Project Manager Review: Brenna BloomeDate: 10/20/2023

NOTE: Whenever there is a discrepancy affecting North Carolina compliance samples, a copy of this form will be sent to the North Carolina DEHNR Certification Office (i.e., out of hold, incorrect preservative, out of temp, incorrect containers).

Labeled By: JDBLine: 1

# CHAIN-OF-CUSTODY Analytical Request Document

**Chain-of-Custody is a LEGAL DOCUMENT - Complete all relevant fields**

<b>Company:</b> <b>Braun Intertec</b>	<b>Billing Information:</b> <b>Same as Client Info</b>
<b>Address:</b> 44001 Chambliss, Albany, Dade, 31707-0000, 1-800-772-7200	

Report To: Mark Keffer	Email To:
------------------------	-----------

Copy To:	Tom Einberger	Site Collection Info/Address:	2200 Luperon Avenue East, West
Customer Project Name/Number:		State:	County/City:

The Heights Development / B1903316.02	MN /Maplewood
Phone: 952-995-2013	Site/Facility ID #:
	Compliance

Collected By (print): <b>Tom Einberger</b>	<b>The Heights Development</b>	1   155
email: <a href="mailto:mikeefer@thuminterac.com">mikeefer@thuminterac.com</a>	Purchase Order #:	DIV PWS II
	Quote #:	DW Location

Collected By (Signature):	Turnaround Date Required:	Urgent/Not Urgent:
	STD TAT	[X] Yes

Sample disposal: ☐ Dispose as appropriate ☐ Return  
☐ Archive: \_\_\_\_\_  
☐ Hold: \_\_\_\_\_

Risk: ☐ Same Day ☐ Next Day  
☐ 2 Day ☐ 3 Day ☐ 4 Day ☐ 5 Day

Analyst: \_\_\_\_\_  
☐ Yes

Field File #: \_\_\_\_\_

	(exhaustive changes apply)
* Matrix Codes (insert in Matrix box below): Drinking Water (DW), Ground Water (GW), Wastewater (WW), Soil/Sediment (SL), Oil (OL), Wipes (WP), Air (AR), Tissue (TS), Biosafety (B), Vapor (V).	

Customer Sample ID	Matrix *	Comp / Grab	Collected (or Composite Start)		Compos
			Date	Time	
EXPORT-13	SL	Grab	12/17/03	0830	
EXPORT-14	I	I		0835	
EXPORT-15	I	I		0840	
EXPORT-16	I	I		0845	
Med A - 11P Black					

Customer Remarks / Special Conditions / Possible Hazards:	Type of Vehicle Used	Weight
		8
	Packaging Material Used	

**Random sample(s) screened: 5**

Requisitioned by/Company: (Signature) Tom Eubank / RMCN	Date/Time: 10/18/73 0915	Received by: [Signature]
--	-----------------------------	-----------------------------

Relinquished by/Company: (Signature)	Date/Time:	Received by:
--------------------------------------	------------	--------------

Relinquished By/Company: (Signature)	Date/Time:	Received By:
--------------------------------------	------------	--------------

LAB USE ONLY: Add Microbiller/Logon label here or List Piece Work Order Number or  
With Logon Number Here

**ALL SHADED AREAS are for LAB USE ONLY**

Page 42 of 5

Preservative Types: (1) nitric acid, (2) sulfuric acid, (3) hydrochloric acid, (4) sodium hydroxide, (5) zinc acetate, (6) methanol, (7) sodium bisulfate, (8) sodium bisulfate, (9) hexane, (A) ascorbic acid, (B) benzonitrilium sulfate, (C) ammonium hydroxide, (D) TSP, (U) Unpreserved, (O) Other.

Analyses	Lab Profile/Line:
	Lab Sample Category Checklist:
	Custody, Seals, Presence/Intact v. N/A

DRo silica Gel	GRo	VOL	PAN	8 RUPA Metals	6020
Canopy Signature Present	Y	N	NA		
Collector Signature Present	Y	N	NA		
Bottle Intact	Y	N	NA		
Correct Bottle	Y	N	NA		
Sufficient Volume	Y	N	NA		
Samples Received on Ice	Y	N	NA		
USA - Residuate acceptable	Y	N	NA		
USA Regulated Solids	Y	N	NA		
Samples in Holding Time	Y	N	NA		
Residual Chloride Present	Y	N	NA		
Cl Strips	Y	N	NA		
Sample pH acceptable	Y	N	NA		
pH Strips	Y	N	NA		
Solids Present	Y	N	NA		
Lead Acetate Strips	Y	N	NA		
LAB USE ONLY:					
Lab Sample #					
Comments:					

[illegible][illegible]

1	2	3	4	5	6	7	8	9	10	11	12	13	14	15	16	17	18	19	20	21	22	23	24	25	26	27	28	29	30	31	32	33	34	35	36	37	38	39	40	41	42	43	44	45	46	47	48	49	50	51	52	53	54	55	56	57	58	59	60	61	62	63	64	65	66	67	68	69	70	71	72	73	74	75	76	77	78	79	80	81	82	83	84	85	86	87	88	89	90	91	92	93	94	95	96	97	98	99	100
---	---	---	---	---	---	---	---	---	----	----	----	----	----	----	----	----	----	----	----	----	----	----	----	----	----	----	----	----	----	----	----	----	----	----	----	----	----	----	----	----	----	----	----	----	----	----	----	----	----	----	----	----	----	----	----	----	----	----	----	----	----	----	----	----	----	----	----	----	----	----	----	----	----	----	----	----	----	----	----	----	----	----	----	----	----	----	----	----	----	----	----	----	----	----	----	----	----	----	-----

[illegible]

Lab Testing #	Lab Sample Temperature Info
SHON 1061 PRESENT K-22 hours	Temp Blank Received
V. N. N/A	Therm ID#
	73
	V. N. N/A

Samples received and:		
FEED	UPS	Client
Confer	Ther	Confer
Cooper 1 Temp Upon Receipt	16	dc
Cooper 1 Therm Cap	16	dc
Cooper 1 Corrected Temp	28.2	dc
Cooper 1 Corrected Temp	28	dc

Date/Time:	10-18-23 950	Comments:	179
WINE CABOSE ONLY			
Table #			

Date/Time:	Location:	Prep/In:	Trip Blank Received: Y N NA HCL MeOH TSP Other

Date/Time:	PM	Non Conformance(s):	Page: 1 of 1
	PM		

Date : 24-OCT-2023 00:29

Client ID: Export-13

Sample Info: 10673081001

Volume Injected (uL): 1.0

Column phase: DB-5-MS23330007

Instrument: logos9.i

Operator: HJN

Column diameter: 0.32

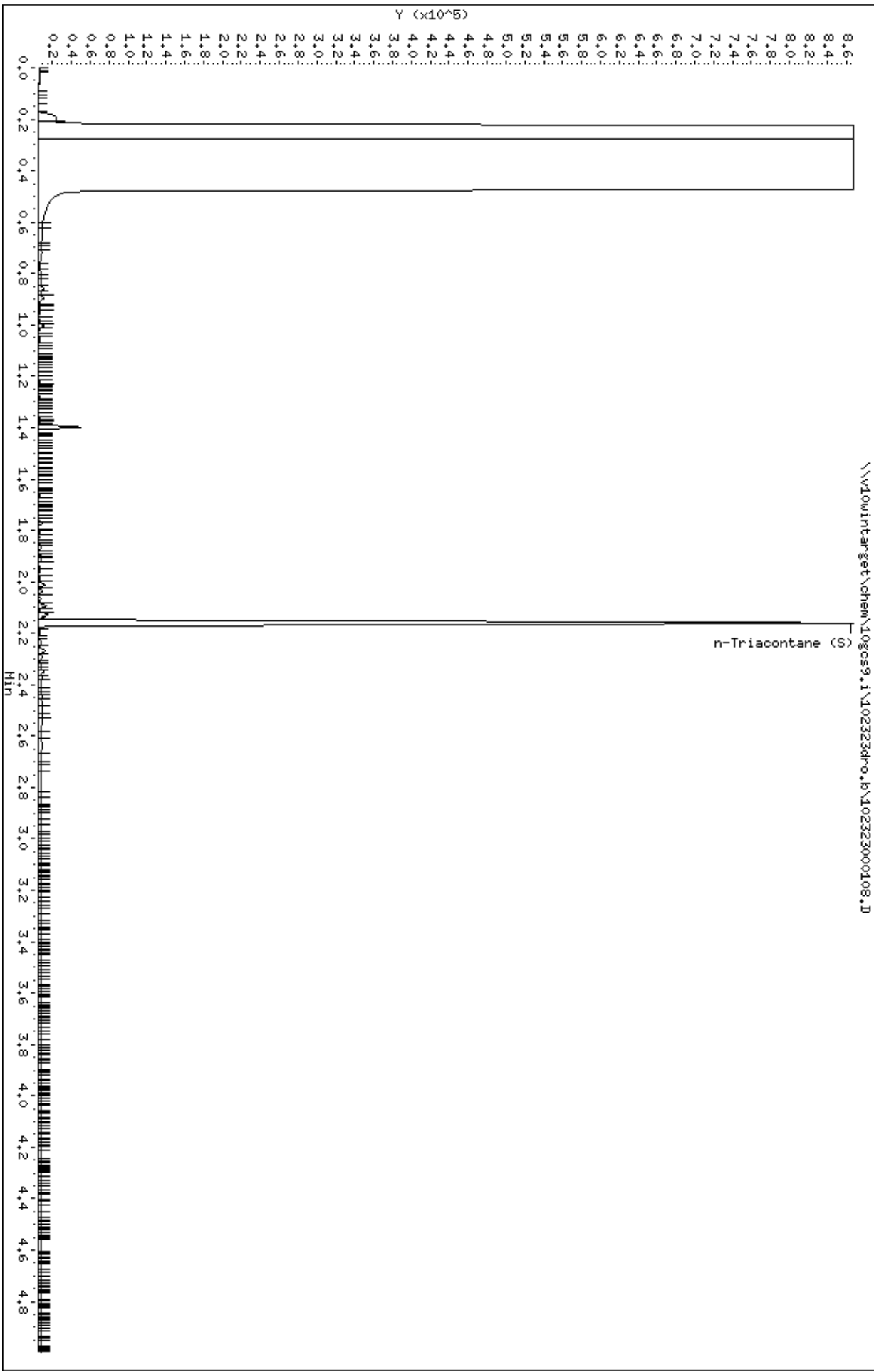

Data File: \\v10win\target\chem\10gos9.i\102323dro.b\102323000109.D  
Date : 24-OCT-2023 00:37  
Client ID: Export-14  
Sample Info: 10673081002  
Volume Injected (uL): 1.0  
Column phase: DB-5-MS23330007

Instrument: 10gos9.i  
Operator: HJN  
Column diameter: 0.32

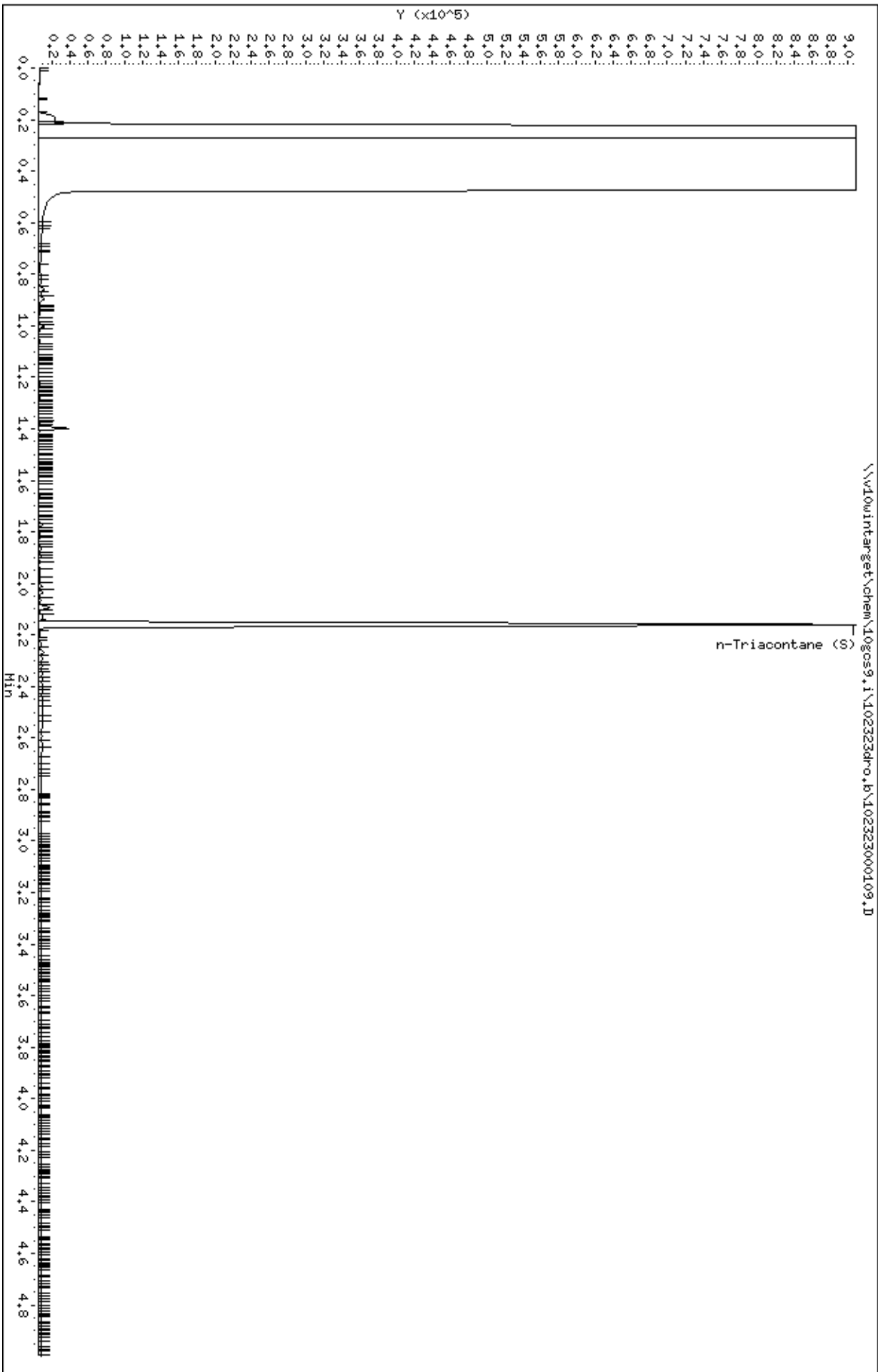



Data File: \\v10win\target\chem\logos9.i\102323dro.b\102323000111.D  
Date : 24-OCT-2023 00:51  
Client ID: Export-15  
Sample Info: 10673081003  
Volume Injected (uL): 1.0  
Column phase: DB-5-US23330007

Instrument: logos9.i  
Operator: HJN  
Column diameter: 0.32

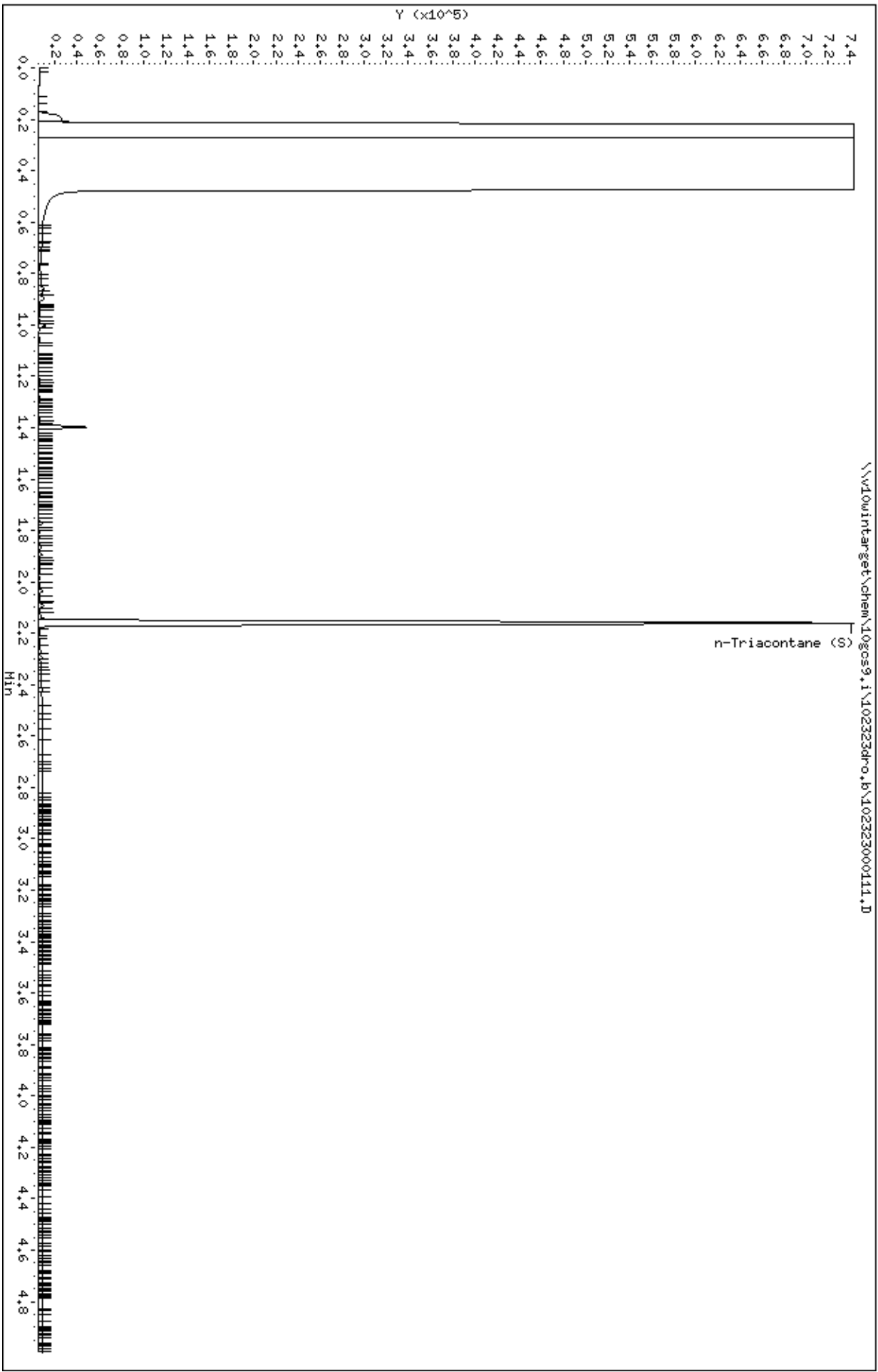

Date : 24-OCT-2023 00:44

Client ID: Export-16

Sample Info: 10673081004

Volume Injected (uL): 1.0

Column phase: DB-5-MS33330007

Instrument: logos9.i

Operator: HJN

Column diameter: 0.32

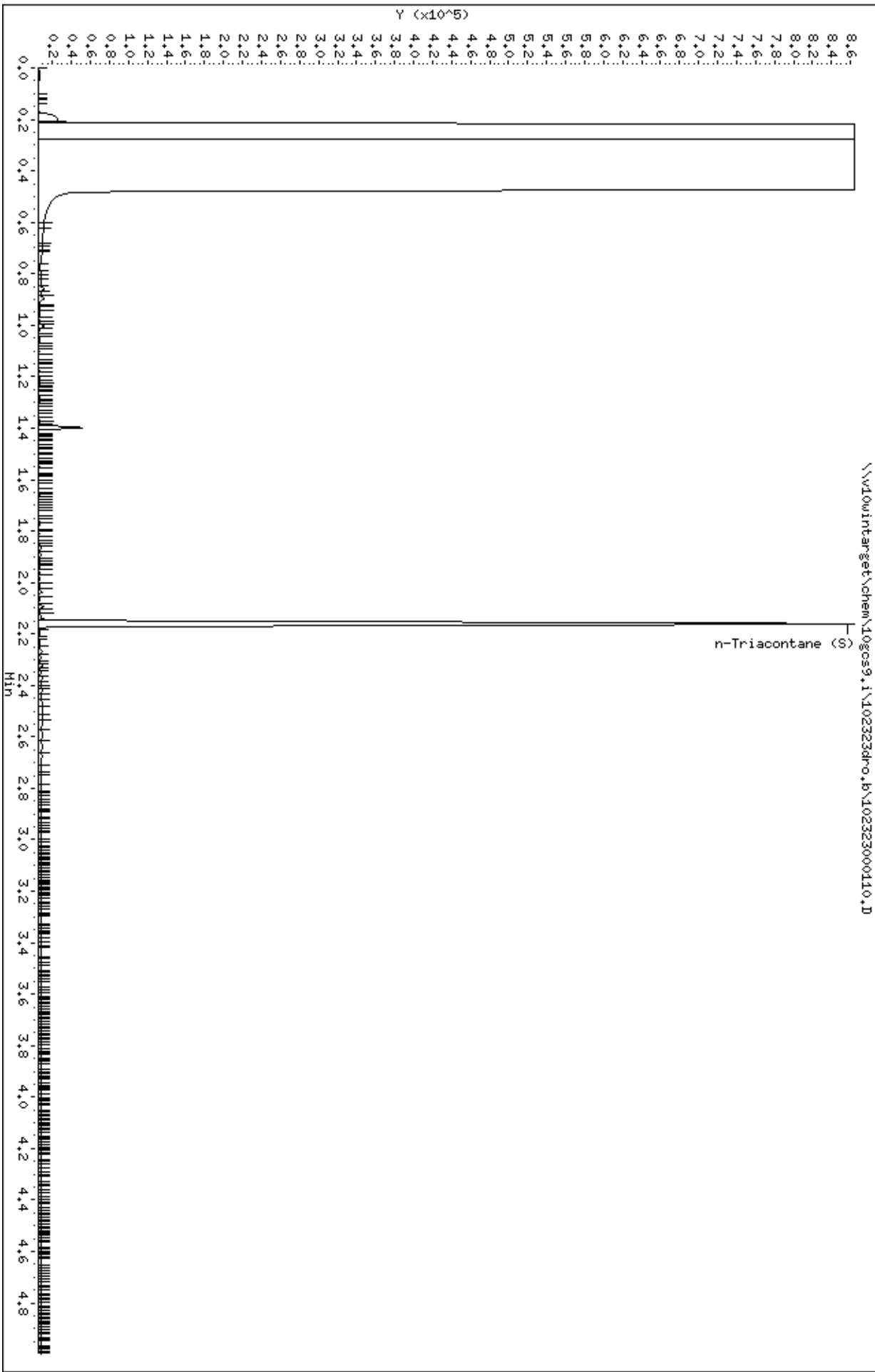

Date : 23-OCT-2023 20:32

Client ID: Export-13

Sample Info: 10673081001,

Instrument: 10gc\9.i

Operator: ALE

Column diameter: 0.18

Column phase: DB-624US2798156H

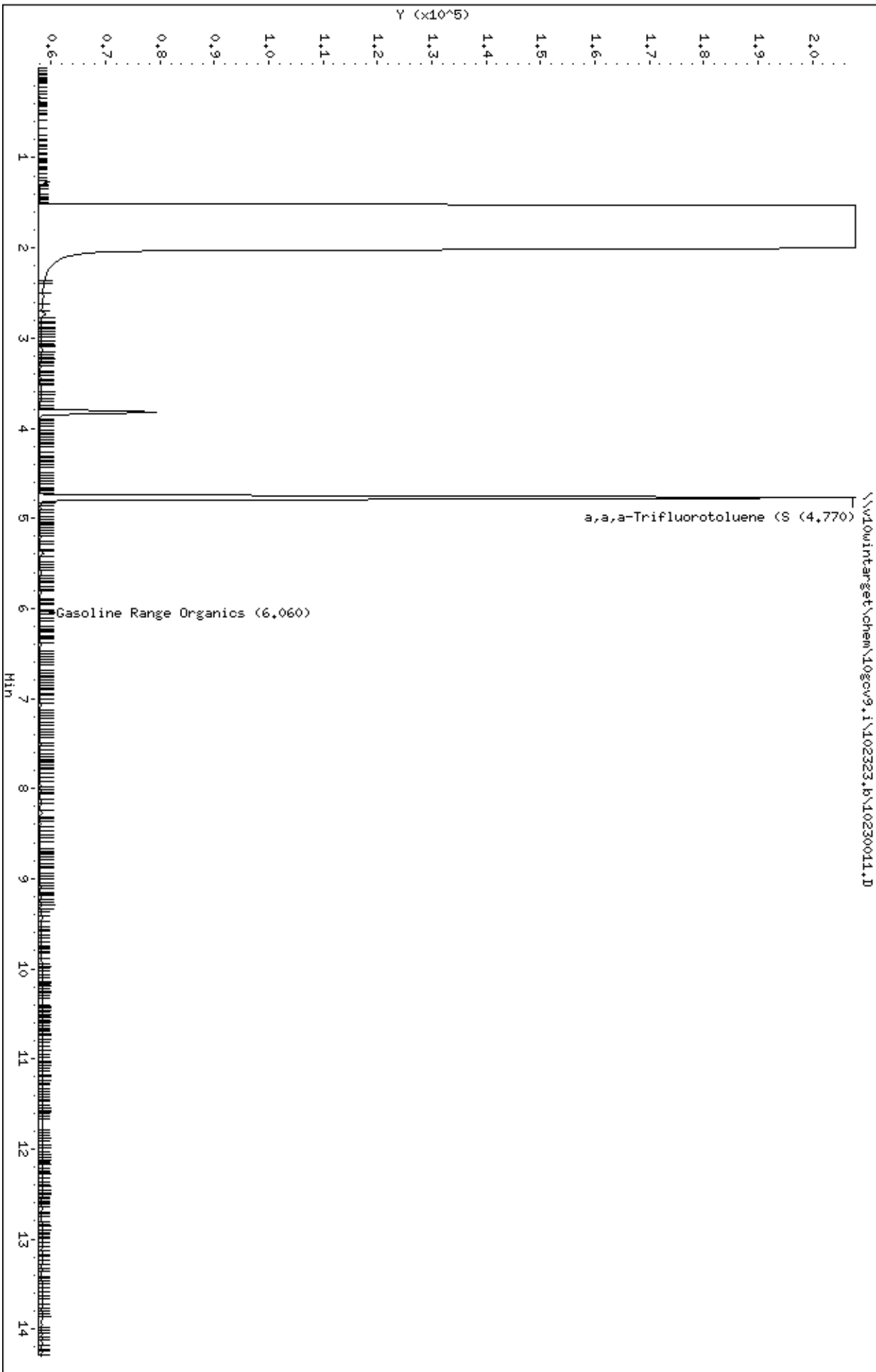

Date : 23-OCT-2023 20:51

Client ID: Export-14

Sample Info: 10673081002,

Instrument: 10gc\9.i

Operator: ALE

Column diameter: 0.18

Column phase: DB-624US2798156H

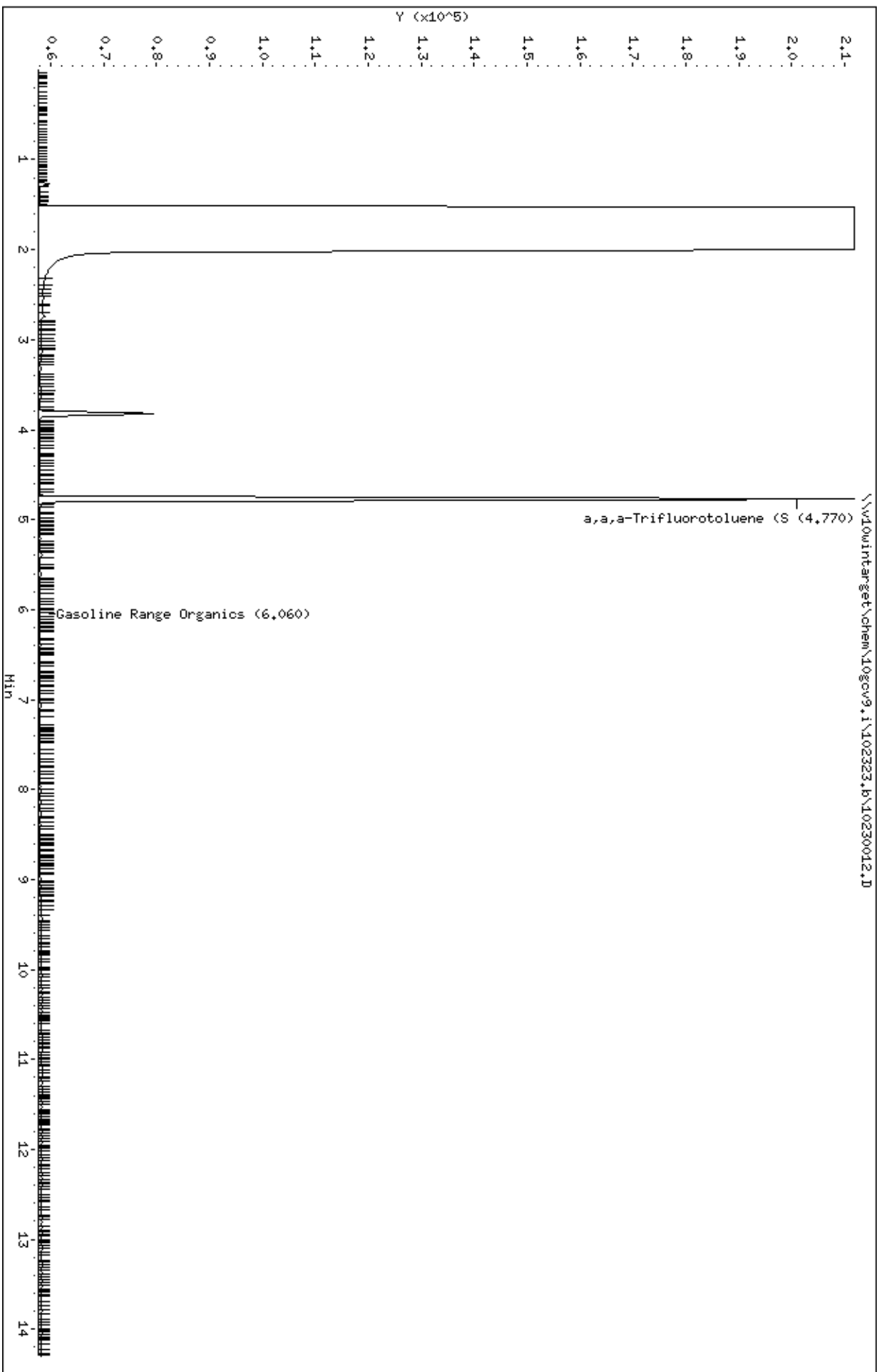

Date : 23-OCT-2023 21:10

Client ID: Export-15

Sample Info: 10673081003,

Instrument: 10gcov9.i

Operator: ALE

Column diameter: 0.18

Column phase: DB-624US2798156H

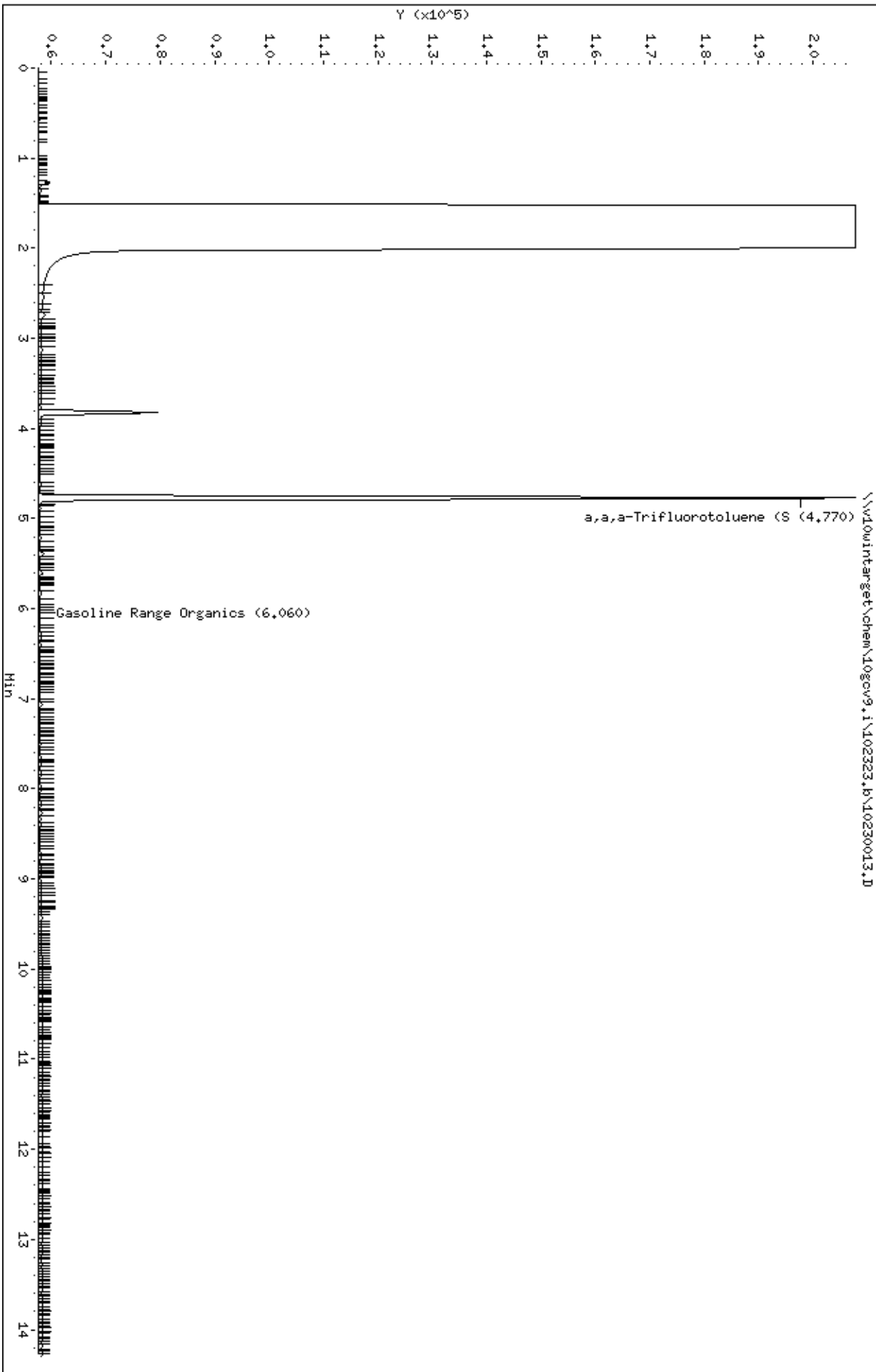

Date : 23-OCT-2023 21:29

Client ID: Export-16

Sample Info: 10673081004,

Instrument: 10gcov9.i

Operator: ALE

Column diameter: 0.18

Column phase: DB-624US2798156H

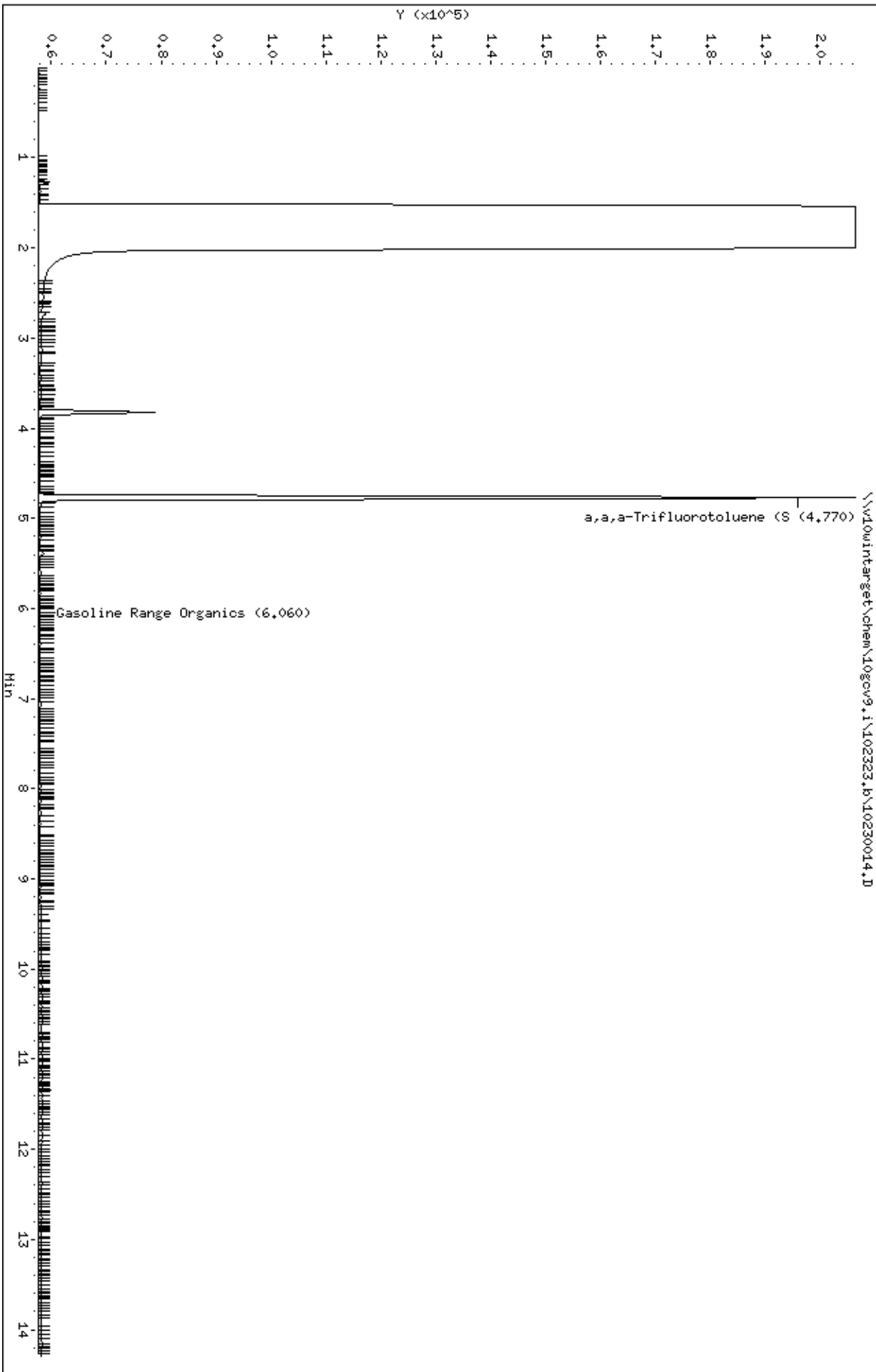

Date : 23-OCT-2023 18:38

Client ID: MEOH Trip Blank

Sample Info: 10673081005,

Instrument: 10gc\9.i

Operator: ALE

Column diameter: 0.18

Column phase: DB-624US2798156H

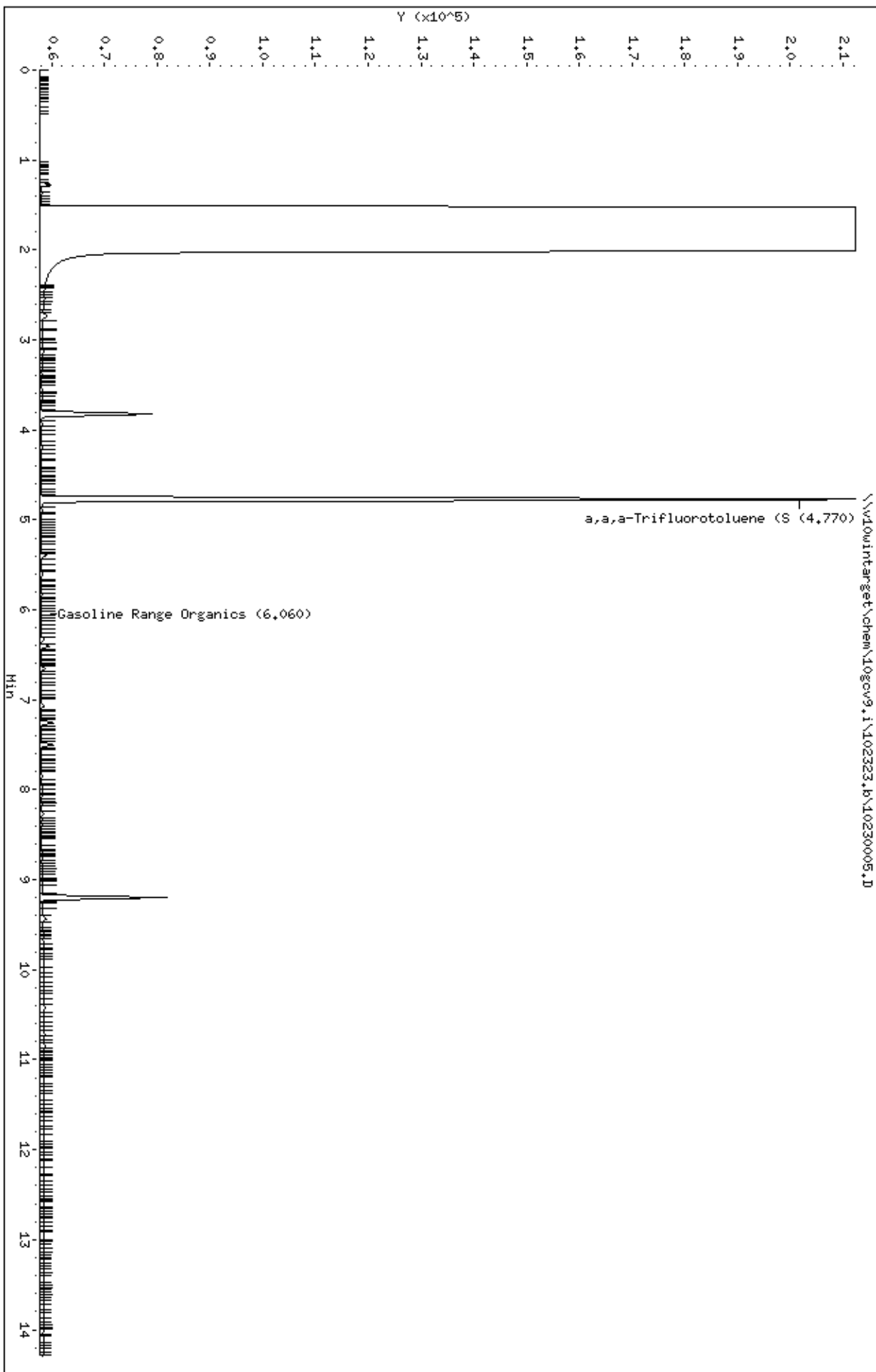



October 30, 2023

Mark Keefer  
Braun Intertec  
11001 Hampshire Ave S  
Bloomington, MN 55438

RE: Project: The Heights B1903316.02  
Pace Project No.: 10673131

Dear Mark Keefer:

Enclosed are the analytical results for sample(s) received by the laboratory on October 20, 2023. The results relate only to the samples included in this report. Results reported herein conform to the applicable TNI/NELAC Standards and the laboratory's Quality Manual, where applicable, unless otherwise noted in the body of the report.

The test results provided in this final report were generated by each of the following laboratories within the Pace Network:

- Pace Analytical Services - Minneapolis

If you have any questions concerning this report, please feel free to contact me.

Sincerely,

Brenna Bloome  
brenna.bloome@pacelabs.com  
(612)607-1700  
Project Manager

Enclosures

cc: Tom Einberger, Braun Intertec



## REPORT OF LABORATORY ANALYSIS

This report shall not be reproduced, except in full,  
without the written consent of Pace Analytical Services, LLC.





## CERTIFICATIONS

Project: The Heights B1903316.02

Pace Project No.: 10673131

---

### Pace Analytical Services, LLC - Minneapolis MN

1700 Elm Street SE, Minneapolis, MN 55414

A2LA Certification #: 2926.01

Alabama Certification #: 40770

Alaska Contaminated Sites Certification #: 17-009

Alaska DW Certification #: MN00064

Arizona Certification #: AZ0014

Arkansas DW Certification #: MN00064

Arkansas WW Certification #: 88-0680

California Certification #: 2929

Colorado Certification #: MN00064

Connecticut Certification #: PH-0256

EPA Region 8 Tribal Water Systems+Wyoming DW  
Certification #: via MN 027-053-137

Florida Certification #: E87605

Georgia Certification #: 959

GMP+ Certification #: GMP050884

Hawaii Certification #: MN00064

Idaho Certification #: MN00064

Illinois Certification #: 200011

Indiana Certification #: C-MN-01

Iowa Certification #: 368

Kansas Certification #: E-10167

Kentucky DW Certification #: 90062

Kentucky WW Certification #: 90062

Louisiana DEQ Certification #: AI-03086

Louisiana DW Certification #: MN00064

Maine Certification #: MN00064

Maryland Certification #: 322

Michigan Certification #: 9909

Minnesota Certification #: 027-053-137

Minnesota Dept of Ag Approval: via MN 027-053-137

Minnesota Petrofund Registration #: 1240

Mississippi Certification #: MN00064

Missouri Certification #: 10100

Montana Certification #: CERT0092

Nebraska Certification #: NE-OS-18-06

Nevada Certification #: MN00064

New Hampshire Certification #: 2081

New Jersey Certification #: MN002

New York Certification #: 11647

North Carolina DW Certification #: 27700

North Carolina WW Certification #: 530

North Dakota Certification (A2LA) #: R-036

North Dakota Certification (MN) #: R-036

Ohio DW Certification #: 41244

Ohio VAP Certification (1700) #: CL101

Oklahoma Certification #: 9507

Oregon Primary Certification #: MN300001

Oregon Secondary Certification #: MN200001

Pennsylvania Certification #: 68-00563

Puerto Rico Certification #: MN00064

South Carolina Certification #: 74003001

Tennessee Certification #: TN02818

Texas Certification #: T104704192

Utah Certification #: MN00064

Vermont Certification #: VT-027053137

Virginia Certification #: 460163

Washington Certification #: C486

West Virginia DEP Certification #: 382

West Virginia DW Certification #: 9952 C

Wisconsin Certification #: 999407970

Wyoming UST Certification #: via A2LA 2926.01

USDA Permit #: P330-19-00208

---

## REPORT OF LABORATORY ANALYSIS

This report shall not be reproduced, except in full,  
without the written consent of Pace Analytical Services, LLC.



## SAMPLE SUMMARY

Project: The Heights B1903316.02

Pace Project No.: 10673131

Lab ID	Sample ID	Matrix	Date Collected	Date Received
10673131001	Main HS-1 Base	Solid	10/19/23 09:05	10/20/23 11:25
10673131002	Main HS-1-SW	Solid	10/19/23 09:00	10/20/23 11:25
10673131003	Main HS-2 Base	Solid	10/18/23 16:15	10/20/23 11:25
10673131004	Main HS-2-SW	Solid	10/18/23 16:20	10/20/23 11:25
10673131005	Berm Base-N	Solid	10/18/23 14:05	10/20/23 11:25
10673131006	Berm Base-S	Solid	10/18/23 14:30	10/20/23 11:25
10673131007	MeOH Trip Blank	Solid	10/18/23 08:00	10/20/23 11:25

## REPORT OF LABORATORY ANALYSIS

This report shall not be reproduced, except in full,  
without the written consent of Pace Analytical Services, LLC.



## SAMPLE ANALYTE COUNT

Project: The Heights B1903316.02

Pace Project No.: 10673131

Lab ID	Sample ID	Method	Analysts	Analytes Reported	Laboratory
10673131001	Main HS-1 Base	EPA 7471B	LMW	1	PASI-M
		ASTM D2974	JDL	1	PASI-M
10673131002	Main HS-1-SW	EPA 7471B	LMW	1	PASI-M
		ASTM D2974	JDL	1	PASI-M
10673131003	Main HS-2 Base	EPA 7471B	LMW	1	PASI-M
		ASTM D2974	JDL	1	PASI-M
10673131004	Main HS-2-SW	EPA 7471B	LMW	1	PASI-M
		ASTM D2974	JDL	1	PASI-M
10673131005	Berm Base-N	WI MOD DRO	HJN	2	PASI-M
		WI MOD GRO	ALE	2	PASI-M
		EPA 6020B	NN2	7	PASI-M
		EPA 7471B	LMW	1	PASI-M
		ASTM D2974	JDL	1	PASI-M
		EPA 8270E by SIM	JLR	19	PASI-M
		EPA 8260D	ZB	70	PASI-M
		WI MOD DRO	HJN	2	PASI-M
		WI MOD GRO	ALE	2	PASI-M
		EPA 6020B	NN2	7	PASI-M
10673131006	Berm Base-S	EPA 7471B	LMW	1	PASI-M
		ASTM D2974	JDL	1	PASI-M
		EPA 8270E by SIM	JLR	19	PASI-M
		EPA 8260D	ZB	70	PASI-M
		WI MOD GRO	ALE	2	PASI-M
		EPA 8260D	ZB	70	PASI-M
		EPA 8260D	ZB	70	PASI-M

PASI-M = Pace Analytical Services - Minneapolis

## REPORT OF LABORATORY ANALYSIS

This report shall not be reproduced, except in full,  
without the written consent of Pace Analytical Services, LLC.



## SUMMARY OF DETECTION

Project: The Heights B1903316.02

Pace Project No.: 10673131

Lab Sample ID Method	Client Sample ID Parameters	Result	Units	Report Limit	Analyzed	Qualifiers
<b>10673131001</b>	<b>Main HS-1 Base</b>					
ASTM D2974	Percent Moisture	13.6	%	0.10	10/26/23 13:01	N2
<b>10673131002</b>	<b>Main HS-1-SW</b>					
EPA 7471B	Mercury	0.025	mg/kg	0.023	10/24/23 14:08	
ASTM D2974	Percent Moisture	12.7	%	0.10	10/26/23 13:01	N2
<b>10673131003</b>	<b>Main HS-2 Base</b>					
EPA 7471B	Mercury	0.046	mg/kg	0.027	10/24/23 14:09	
ASTM D2974	Percent Moisture	28.3	%	0.10	10/26/23 13:02	N2
<b>10673131004</b>	<b>Main HS-2-SW</b>					
ASTM D2974	Percent Moisture	16.9	%	0.10	10/26/23 13:02	N2
<b>10673131005</b>	<b>Berm Base-N</b>					
WI MOD DRO	WDRO C10-C28	29.1	mg/kg	11.1	10/23/23 22:57	T6
EPA 6020B	Arsenic	5.9	mg/kg	0.92	10/25/23 00:03	
EPA 6020B	Barium	53.2	mg/kg	0.55	10/25/23 00:03	
EPA 6020B	Cadmium	0.48	mg/kg	0.15	10/25/23 00:03	
EPA 6020B	Chromium	21.4	mg/kg	3.7	10/25/23 00:03	
EPA 6020B	Lead	19.5	mg/kg	0.92	10/25/23 00:03	
EPA 7471B	Mercury	0.44	mg/kg	0.035	10/24/23 14:16	
ASTM D2974	Percent Moisture	47.0	%	0.10	10/26/23 13:02	N2
EPA 8270E by SIM	Anthracene	33.3	ug/kg	18.8	10/24/23 23:14	
EPA 8270E by SIM	Benzo(a)anthracene	66.4	ug/kg	18.8	10/24/23 23:14	
EPA 8270E by SIM	Benzo(a)pyrene	89.8	ug/kg	18.8	10/24/23 23:14	
EPA 8270E by SIM	Benzo(b)fluoranthene	155	ug/kg	18.8	10/24/23 23:14	
EPA 8270E by SIM	Benzo(g,h,i)perylene	85.0	ug/kg	18.8	10/24/23 23:14	
EPA 8270E by SIM	Benzo(k)fluoranthene	51.4	ug/kg	18.8	10/24/23 23:14	
EPA 8270E by SIM	Chrysene	123	ug/kg	18.8	10/24/23 23:14	
EPA 8270E by SIM	Fluoranthene	225	ug/kg	18.8	10/24/23 23:14	
EPA 8270E by SIM	Fluorene	37.9	ug/kg	18.8	10/24/23 23:14	
EPA 8270E by SIM	Indeno(1,2,3-cd)pyrene	101	ug/kg	18.8	10/24/23 23:14	
EPA 8270E by SIM	Naphthalene	25.4	ug/kg	18.8	10/24/23 23:14	
EPA 8270E by SIM	Phenanthrene	135	ug/kg	18.8	10/24/23 23:14	
EPA 8270E by SIM	Pyrene	152	ug/kg	18.8	10/24/23 23:14	
EPA 8270E by SIM	Total BaP Eq. MN 2006sh. ND=0	128	ug/kg	18.8	10/24/23 23:14	
<b>10673131006</b>	<b>Berm Base-S</b>					
EPA 6020B	Arsenic	4.0	mg/kg	0.62	10/25/23 00:06	
EPA 6020B	Barium	131	mg/kg	0.37	10/25/23 00:06	
EPA 6020B	Cadmium	0.28	mg/kg	0.099	10/25/23 00:06	
EPA 6020B	Chromium	22.5	mg/kg	2.5	10/25/23 00:06	
EPA 6020B	Lead	12.1	mg/kg	0.62	10/25/23 00:06	
EPA 6020B	Selenium	0.80	mg/kg	0.62	10/25/23 00:06	
EPA 7471B	Mercury	1.2	mg/kg	0.044	10/24/23 14:21	
ASTM D2974	Percent Moisture	21.1	%	0.10	10/26/23 13:02	N2
EPA 8270E by SIM	Benzo(a)anthracene	18.5	ug/kg	12.5	10/24/23 23:34	
EPA 8270E by SIM	Benzo(a)pyrene	21.7	ug/kg	12.5	10/24/23 23:34	
EPA 8270E by SIM	Benzo(b)fluoranthene	39.8	ug/kg	12.5	10/24/23 23:34	

## REPORT OF LABORATORY ANALYSIS

This report shall not be reproduced, except in full,  
without the written consent of Pace Analytical Services, LLC.

**SUMMARY OF DETECTION**

Project: The Heights B1903316.02

Pace Project No.: 10673131

Lab Sample ID	Client Sample ID					
Method	Parameters	Result	Units	Report Limit	Analyzed	Qualifiers
<b>10673131006</b>	<b>Berm Base-S</b>					
EPA 8270E by SIM	Benzo(g,h,i)perylene	24.1	ug/kg	12.5	10/24/23 23:34	
EPA 8270E by SIM	Chrysene	27.3	ug/kg	12.5	10/24/23 23:34	
EPA 8270E by SIM	Fluoranthene	43.2	ug/kg	12.5	10/24/23 23:34	
EPA 8270E by SIM	Phenanthrene	16.8	ug/kg	12.5	10/24/23 23:34	
EPA 8270E by SIM	Pyrene	29.4	ug/kg	12.5	10/24/23 23:34	
EPA 8270E by SIM	Total BaP Eq. MN 2006sh. ND=0	27.8	ug/kg	12.5	10/24/23 23:34	

**REPORT OF LABORATORY ANALYSIS**

This report shall not be reproduced, except in full,  
without the written consent of Pace Analytical Services, LLC.



## PROJECT NARRATIVE

Project: The Heights B1903316.02

Pace Project No.: 10673131

**Method:** WI MOD DRO

**Description:** WIDRO GCS Silica Gel

**Client:** Braun Intertec Corporation

**Date:** October 30, 2023

### General Information:

2 samples were analyzed for WI MOD DRO by Pace Analytical Services Minneapolis. All samples were received in acceptable condition with any exceptions noted below or on the chain-of custody and/or the sample condition upon receipt form (SCUR) attached at the end of this report.

### Hold Time:

The samples were analyzed within the method required hold times with any exceptions noted below.

### Sample Preparation:

The samples were prepared in accordance with WI MOD DRO with any exceptions noted below.

### Initial Calibrations (including MS Tune as applicable):

All criteria were within method requirements with any exceptions noted below.

### Continuing Calibration:

All criteria were within method requirements with any exceptions noted below.

### Surrogates:

All surrogates were within QC limits with any exceptions noted below.

### Method Blank:

All analytes were below the report limit in the method blank, where applicable, with any exceptions noted below.

### Laboratory Control Spike:

All laboratory control spike compounds were within QC limits with any exceptions noted below.

### Matrix Spikes:

All percent recoveries and relative percent differences (RPDs) were within acceptance criteria with any exceptions noted below.

### Additional Comments:

Analyte Comments:

QC Batch: 913203

T6: High boiling point hydrocarbons are present in the sample.

- Berm Base-N (Lab ID: 10673131005)
  - WDRO C10-C28

- Berm Base-S (Lab ID: 10673131006)
  - WDRO C10-C28

## REPORT OF LABORATORY ANALYSIS

This report shall not be reproduced, except in full,  
without the written consent of Pace Analytical Services, LLC.



## PROJECT NARRATIVE

Project: The Heights B1903316.02

Pace Project No.: 10673131

---

**Method:** WI MOD GRO

**Description:** WIGRO GCV

**Client:** Braun Intertec Corporation

**Date:** October 30, 2023

### General Information:

3 samples were analyzed for WI MOD GRO by Pace Analytical Services Minneapolis. All samples were received in acceptable condition with any exceptions noted below or on the chain-of custody and/or the sample condition upon receipt form (SCUR) attached at the end of this report.

### Hold Time:

The samples were analyzed within the method required hold times with any exceptions noted below.

### Sample Preparation:

The samples were prepared in accordance with EPA 5030 Medium Soil with any exceptions noted below.

### Initial Calibrations (including MS Tune as applicable):

All criteria were within method requirements with any exceptions noted below.

### Continuing Calibration:

All criteria were within method requirements with any exceptions noted below.

### Surrogates:

All surrogates were within QC limits with any exceptions noted below.

### Method Blank:

All analytes were below the report limit in the method blank, where applicable, with any exceptions noted below.

### Laboratory Control Spike:

All laboratory control spike compounds were within QC limits with any exceptions noted below.

### Matrix Spikes:

All percent recoveries and relative percent differences (RPDs) were within acceptance criteria with any exceptions noted below.

QC Batch: 913504

A matrix spike/matrix spike duplicate was not performed due to insufficient sample volume.

### Additional Comments:

## REPORT OF LABORATORY ANALYSIS

This report shall not be reproduced, except in full,  
without the written consent of Pace Analytical Services, LLC.



## PROJECT NARRATIVE

Project: The Heights B1903316.02

Pace Project No.: 10673131

**Method:** EPA 6020B

**Description:** 6020B MET ICPMS

**Client:** Braun Intertec Corporation

**Date:** October 30, 2023

### General Information:

2 samples were analyzed for EPA 6020B by Pace Analytical Services Minneapolis. All samples were received in acceptable condition with any exceptions noted below or on the chain-of custody and/or the sample condition upon receipt form (SCUR) attached at the end of this report.

### Hold Time:

The samples were analyzed within the method required hold times with any exceptions noted below.

### Sample Preparation:

The samples were prepared in accordance with EPA 3050B with any exceptions noted below.

### Initial Calibrations (including MS Tune as applicable):

All criteria were within method requirements with any exceptions noted below.

### Continuing Calibration:

All criteria were within method requirements with any exceptions noted below.

### Internal Standards:

All internal standards were within QC limits with any exceptions noted below.

### Method Blank:

All analytes were below the report limit in the method blank, where applicable, with any exceptions noted below.

### Laboratory Control Spike:

All laboratory control spike compounds were within QC limits with any exceptions noted below.

### Matrix Spikes:

All percent recoveries and relative percent differences (RPDs) were within acceptance criteria with any exceptions noted below.

QC Batch: 913405

A matrix spike and/or matrix spike duplicate (MS/MSD) were performed on the following sample(s): 10673081001

M1: Matrix spike recovery exceeded QC limits. Batch accepted based on laboratory control sample (LCS) recovery.

- MS (Lab ID: 4806897)
- Barium

### Additional Comments:

## REPORT OF LABORATORY ANALYSIS

This report shall not be reproduced, except in full,  
without the written consent of Pace Analytical Services, LLC.





## PROJECT NARRATIVE

Project: The Heights B1903316.02  
Pace Project No.: 10673131

---

**Method:** EPA 7471B  
**Description:** 7471B Mercury  
**Client:** Braun Intertec Corporation  
**Date:** October 30, 2023

### General Information:

6 samples were analyzed for EPA 7471B by Pace Analytical Services Minneapolis. All samples were received in acceptable condition with any exceptions noted below or on the chain-of custody and/or the sample condition upon receipt form (SCUR) attached at the end of this report.

### Hold Time:

The samples were analyzed within the method required hold times with any exceptions noted below.

### Sample Preparation:

The samples were prepared in accordance with EPA 7471B with any exceptions noted below.

### Initial Calibrations (including MS Tune as applicable):

All criteria were within method requirements with any exceptions noted below.

### Continuing Calibration:

All criteria were within method requirements with any exceptions noted below.

### Method Blank:

All analytes were below the report limit in the method blank, where applicable, with any exceptions noted below.

### Laboratory Control Spike:

All laboratory control spike compounds were within QC limits with any exceptions noted below.

### Matrix Spikes:

All percent recoveries and relative percent differences (RPDs) were within acceptance criteria with any exceptions noted below.

### Additional Comments:

## REPORT OF LABORATORY ANALYSIS

This report shall not be reproduced, except in full,  
without the written consent of Pace Analytical Services, LLC.



## PROJECT NARRATIVE

Project: The Heights B1903316.02

Pace Project No.: 10673131

---

**Method:** EPA 8270E by SIM

**Description:** 8270E MSSV PAH by SIM

**Client:** Braun Intertec Corporation

**Date:** October 30, 2023

### General Information:

2 samples were analyzed for EPA 8270E by SIM by Pace Analytical Services Minneapolis. All samples were received in acceptable condition with any exceptions noted below or on the chain-of custody and/or the sample condition upon receipt form (SCUR) attached at the end of this report.

### Hold Time:

The samples were analyzed within the method required hold times with any exceptions noted below.

### Sample Preparation:

The samples were prepared in accordance with EPA 3546 with any exceptions noted below.

### Initial Calibrations (including MS Tune as applicable):

All criteria were within method requirements with any exceptions noted below.

### Continuing Calibration:

All criteria were within method requirements with any exceptions noted below.

### Internal Standards:

All internal standards were within QC limits with any exceptions noted below.

### Surrogates:

All surrogates were within QC limits with any exceptions noted below.

### Method Blank:

All analytes were below the report limit in the method blank, where applicable, with any exceptions noted below.

### Laboratory Control Spike:

All laboratory control spike compounds were within QC limits with any exceptions noted below.

### Matrix Spikes:

All percent recoveries and relative percent differences (RPDs) were within acceptance criteria with any exceptions noted below.

### Additional Comments:

## REPORT OF LABORATORY ANALYSIS

This report shall not be reproduced, except in full,  
without the written consent of Pace Analytical Services, LLC.



## PROJECT NARRATIVE

Project: The Heights B1903316.02

Pace Project No.: 10673131

**Method:** EPA 8260D

**Description:** 8260D MSV 5030 Med Level

**Client:** Braun Intertec Corporation

**Date:** October 30, 2023

### General Information:

3 samples were analyzed for EPA 8260D by Pace Analytical Services Minneapolis. All samples were received in acceptable condition with any exceptions noted below or on the chain-of custody and/or the sample condition upon receipt form (SCUR) attached at the end of this report.

### Hold Time:

The samples were analyzed within the method required hold times with any exceptions noted below.

### Sample Preparation:

The samples were prepared in accordance with EPA 5035/5030B with any exceptions noted below.

### Initial Calibrations (including MS Tune as applicable):

All criteria were within method requirements with any exceptions noted below.

### Continuing Calibration:

All criteria were within method requirements with any exceptions noted below.

### Internal Standards:

All internal standards were within QC limits with any exceptions noted below.

### Surrogates:

All surrogates were within QC limits with any exceptions noted below.

### Method Blank:

All analytes were below the report limit in the method blank, where applicable, with any exceptions noted below.

### Laboratory Control Spike:

All laboratory control spike compounds were within QC limits with any exceptions noted below.

### Matrix Spikes:

All percent recoveries and relative percent differences (RPDs) were within acceptance criteria with any exceptions noted below.

QC Batch: 913813

A matrix spike/matrix spike duplicate was not performed due to insufficient sample volume.

### Additional Comments:

Batch Comments:

The continuing calibration verification was above the method acceptance limit for dichlorodifluoromethane, trichlorofluoromethane, 1,1,2-trichlorotrifluoroethane, and 1,2-dichloroethane. Any detection for the analyte in the associated samples may have a high bias.

- QC Batch: 914055

Bromomethane did not meet the secondary source verification criteria for the initial calibration. The reported result should be considered an estimated value.

- QC Batch: 914055

## REPORT OF LABORATORY ANALYSIS

This report shall not be reproduced, except in full,  
without the written consent of Pace Analytical Services, LLC.



## PROJECT NARRATIVE

Project: The Heights B1903316.02

Pace Project No.: 10673131

---

**Method:** EPA 8260D

**Description:** 8260D MSV 5030 Med Level

**Client:** Braun Intertec Corporation

**Date:** October 30, 2023

This data package has been reviewed for quality and completeness and is approved for release.

## REPORT OF LABORATORY ANALYSIS

This report shall not be reproduced, except in full,  
without the written consent of Pace Analytical Services, LLC.



## ANALYTICAL RESULTS

Project: The Heights B1903316.02

Pace Project No.: 10673131

**Sample: Main HS-1 Base**      **Lab ID: 10673131001**      Collected: 10/19/23 09:05      Received: 10/20/23 11:25      Matrix: Solid**Results reported on a "dry weight" basis and are adjusted for percent moisture, sample size and any dilutions.**

Parameters	Results	Units	Report Limit	DF	Prepared	Analyzed	CAS No.	Qual
<b>7471B Mercury</b>								
Analytical Method: EPA 7471B    Preparation Method: EPA 7471B								
Pace Analytical Services - Minneapolis								
Mercury	ND	mg/kg	0.021	1	10/23/23 13:47	10/24/23 14:03	7439-97-6	
<b>Dry Weight / %M by ASTM D2974</b>								
Analytical Method: ASTM D2974								
Pace Analytical Services - Minneapolis								
Percent Moisture	13.6	%	0.10	1		10/26/23 13:01		N2

## REPORT OF LABORATORY ANALYSIS

This report shall not be reproduced, except in full,  
without the written consent of Pace Analytical Services, LLC.



## ANALYTICAL RESULTS

Project: The Heights B1903316.02

Pace Project No.: 10673131

**Sample: Main HS-1-SW**      **Lab ID: 10673131002**      Collected: 10/19/23 09:00      Received: 10/20/23 11:25      Matrix: Solid**Results reported on a "dry weight" basis and are adjusted for percent moisture, sample size and any dilutions.**

Parameters	Results	Units	Report Limit	DF	Prepared	Analyzed	CAS No.	Qual
<b>7471B Mercury</b>								
Analytical Method: EPA 7471B    Preparation Method: EPA 7471B Pace Analytical Services - Minneapolis								
Mercury	<b>0.025</b>	mg/kg	0.023	1	10/23/23 13:47	10/24/23 14:08	7439-97-6	
<b>Dry Weight / %M by ASTM D2974</b>								
Analytical Method: ASTM D2974 Pace Analytical Services - Minneapolis								
Percent Moisture	<b>12.7</b>	%	0.10	1		10/26/23 13:01		N2

## REPORT OF LABORATORY ANALYSIS

This report shall not be reproduced, except in full,  
without the written consent of Pace Analytical Services, LLC.



## ANALYTICAL RESULTS

Project: The Heights B1903316.02

Pace Project No.: 10673131

**Sample: Main HS-2 Base**      **Lab ID: 10673131003**      Collected: 10/18/23 16:15      Received: 10/20/23 11:25      Matrix: Solid**Results reported on a "dry weight" basis and are adjusted for percent moisture, sample size and any dilutions.**

Parameters	Results	Units	Report Limit	DF	Prepared	Analyzed	CAS No.	Qual
<b>7471B Mercury</b>								
Analytical Method: EPA 7471B    Preparation Method: EPA 7471B								
Pace Analytical Services - Minneapolis								
Mercury	<b>0.046</b>	mg/kg	0.027	1	10/23/23 13:47	10/24/23 14:09	7439-97-6	
<b>Dry Weight / %M by ASTM D2974</b>								
Analytical Method: ASTM D2974								
Pace Analytical Services - Minneapolis								
Percent Moisture	<b>28.3</b>	%	0.10	1		10/26/23 13:02		N2

## REPORT OF LABORATORY ANALYSIS

This report shall not be reproduced, except in full,  
without the written consent of Pace Analytical Services, LLC.



## ANALYTICAL RESULTS

Project: The Heights B1903316.02

Pace Project No.: 10673131

Sample: Main HS-2-SW Lab ID: 10673131004 Collected: 10/18/23 16:20 Received: 10/20/23 11:25 Matrix: Solid

Results reported on a "dry weight" basis and are adjusted for percent moisture, sample size and any dilutions.

Parameters	Results	Units	Report Limit	DF	Prepared	Analyzed	CAS No.	Qual
<b>7471B Mercury</b>								
Analytical Method: EPA 7471B Preparation Method: EPA 7471B								
Pace Analytical Services - Minneapolis								
Mercury	ND	mg/kg	0.021	1	10/23/23 13:47	10/24/23 14:11	7439-97-6	
<b>Dry Weight / %M by ASTM D2974</b>								
Analytical Method: ASTM D2974								
Pace Analytical Services - Minneapolis								
Percent Moisture	16.9	%	0.10	1		10/26/23 13:02		N2

## REPORT OF LABORATORY ANALYSIS

This report shall not be reproduced, except in full,  
without the written consent of Pace Analytical Services, LLC.





## ANALYTICAL RESULTS

Project: The Heights B1903316.02

Pace Project No.: 10673131

Sample: Berm Base-N Lab ID: 10673131005 Collected: 10/18/23 14:05 Received: 10/20/23 11:25 Matrix: Solid

Results reported on a "dry weight" basis and are adjusted for percent moisture, sample size and any dilutions.

Parameters	Results	Units	Report Limit	DF	Prepared	Analyzed	CAS No.	Qual
<b>WIDRO GCS Silica Gel</b>								
Analytical Method: WI MOD DRO Preparation Method: WI MOD DRO								
Pace Analytical Services - Minneapolis								
WDRO C10-C28	29.1	mg/kg	11.1	1	10/20/23 20:56	10/23/23 22:57		T6
<b>Surrogates</b>								
n-Triacontane (S)	76	%	30-150	1	10/20/23 20:56	10/23/23 22:57		
<b>WIGRO GCV</b>								
Analytical Method: WI MOD GRO Preparation Method: EPA 5030 Medium Soil								
Pace Analytical Services - Minneapolis								
Gasoline Range Organics	ND	mg/kg	28.3	1	10/23/23 13:47	10/23/23 22:46		
<b>Surrogates</b>								
a,a,a-Trifluorotoluene (S)	99	%	80-200	1	10/23/23 13:47	10/23/23 22:46	98-08-8	
<b>6020B MET ICPMS</b>								
Analytical Method: EPA 6020B Preparation Method: EPA 3050B								
Pace Analytical Services - Minneapolis								
Arsenic	5.9	mg/kg	0.92	1	10/23/23 15:58	10/25/23 00:03	7440-38-2	
Barium	53.2	mg/kg	0.55	1	10/23/23 15:58	10/25/23 00:03	7440-39-3	
Cadmium	0.48	mg/kg	0.15	1	10/23/23 15:58	10/25/23 00:03	7440-43-9	
Chromium	21.4	mg/kg	3.7	1	10/23/23 15:58	10/25/23 00:03	7440-47-3	
Lead	19.5	mg/kg	0.92	1	10/23/23 15:58	10/25/23 00:03	7439-92-1	
Selenium	ND	mg/kg	0.92	1	10/23/23 15:58	10/25/23 00:03	7782-49-2	
Silver	ND	mg/kg	0.92	1	10/23/23 15:58	10/25/23 00:03	7440-22-4	
<b>7471B Mercury</b>								
Analytical Method: EPA 7471B Preparation Method: EPA 7471B								
Pace Analytical Services - Minneapolis								
Mercury	0.44	mg/kg	0.035	1	10/23/23 13:47	10/24/23 14:16	7439-97-6	
<b>Dry Weight / %M by ASTM D2974</b>								
Analytical Method: ASTM D2974								
Pace Analytical Services - Minneapolis								
Percent Moisture	47.0	%	0.10	1		10/26/23 13:02		N2
<b>8270E MSSV PAH by SIM</b>								
Analytical Method: EPA 8270E by SIM Preparation Method: EPA 3546								
Pace Analytical Services - Minneapolis								
Acenaphthene	ND	ug/kg	18.8	1	10/20/23 21:35	10/24/23 23:14	83-32-9	
Acenaphthylene	ND	ug/kg	18.8	1	10/20/23 21:35	10/24/23 23:14	208-96-8	
Anthracene	33.3	ug/kg	18.8	1	10/20/23 21:35	10/24/23 23:14	120-12-7	
Benzo(a)anthracene	66.4	ug/kg	18.8	1	10/20/23 21:35	10/24/23 23:14	56-55-3	
Benzo(a)pyrene	89.8	ug/kg	18.8	1	10/20/23 21:35	10/24/23 23:14	50-32-8	
Benzo(b)fluoranthene	155	ug/kg	18.8	1	10/20/23 21:35	10/24/23 23:14	205-99-2	
Benzo(g,h,i)perylene	85.0	ug/kg	18.8	1	10/20/23 21:35	10/24/23 23:14	191-24-2	
Benzo(k)fluoranthene	51.4	ug/kg	18.8	1	10/20/23 21:35	10/24/23 23:14	207-08-9	
Chrysene	123	ug/kg	18.8	1	10/20/23 21:35	10/24/23 23:14	218-01-9	
Dibenz(a,h)anthracene	ND	ug/kg	18.8	1	10/20/23 21:35	10/24/23 23:14	53-70-3	
Fluoranthene	225	ug/kg	18.8	1	10/20/23 21:35	10/24/23 23:14	206-44-0	
Fluorene	37.9	ug/kg	18.8	1	10/20/23 21:35	10/24/23 23:14	86-73-7	
Indeno(1,2,3-cd)pyrene	101	ug/kg	18.8	1	10/20/23 21:35	10/24/23 23:14	193-39-5	
Naphthalene	25.4	ug/kg	18.8	1	10/20/23 21:35	10/24/23 23:14	91-20-3	

## REPORT OF LABORATORY ANALYSIS

This report shall not be reproduced, except in full,  
without the written consent of Pace Analytical Services, LLC.



## ANALYTICAL RESULTS

Project: The Heights B1903316.02

Pace Project No.: 10673131

Sample: Berm Base-N Lab ID: 10673131005 Collected: 10/18/23 14:05 Received: 10/20/23 11:25 Matrix: Solid

Results reported on a "dry weight" basis and are adjusted for percent moisture, sample size and any dilutions.

Parameters	Results	Units	Report Limit	DF	Prepared	Analyzed	CAS No.	Qual
<b>8270E MSSV PAH by SIM</b>								
Analytical Method: EPA 8270E by SIM Preparation Method: EPA 3546								
Pace Analytical Services - Minneapolis								
Phenanthrene	135	ug/kg	18.8	1	10/20/23 21:35	10/24/23 23:14	85-01-8	
Pyrene	152	ug/kg	18.8	1	10/20/23 21:35	10/24/23 23:14	129-00-0	
Total BaP Eq. MN 2006sh. ND=0	128	ug/kg	18.8	1	10/20/23 21:35	10/24/23 23:14		
<b>Surrogates</b>								
2-Fluorobiphenyl (S)	76	%.	54-125	1	10/20/23 21:35	10/24/23 23:14	321-60-8	
p-Terphenyl-d14 (S)	81	%.	60-125	1	10/20/23 21:35	10/24/23 23:14	1718-51-0	
<b>8260D MSV 5030 Med Level</b>								
Analytical Method: EPA 8260D Preparation Method: EPA 5035/5030B								
Pace Analytical Services - Minneapolis								
Acetone	ND	ug/kg	2390	1	10/24/23 11:27	10/24/23 18:54	67-64-1	
Allyl chloride	ND	ug/kg	477	1	10/24/23 11:27	10/24/23 18:54	107-05-1	
Benzene	ND	ug/kg	47.7	1	10/24/23 11:27	10/24/23 18:54	71-43-2	
Bromobenzene	ND	ug/kg	119	1	10/24/23 11:27	10/24/23 18:54	108-86-1	
Bromochloromethane	ND	ug/kg	119	1	10/24/23 11:27	10/24/23 18:54	74-97-5	
Bromodichloromethane	ND	ug/kg	119	1	10/24/23 11:27	10/24/23 18:54	75-27-4	
Bromoform	ND	ug/kg	477	1	10/24/23 11:27	10/24/23 18:54	75-25-2	
Bromomethane	ND	ug/kg	1190	1	10/24/23 11:27	10/24/23 18:54	74-83-9	
2-Butanone (MEK)	ND	ug/kg	596	1	10/24/23 11:27	10/24/23 18:54	78-93-3	
n-Butylbenzene	ND	ug/kg	119	1	10/24/23 11:27	10/24/23 18:54	104-51-8	
sec-Butylbenzene	ND	ug/kg	119	1	10/24/23 11:27	10/24/23 18:54	135-98-8	
tert-Butylbenzene	ND	ug/kg	119	1	10/24/23 11:27	10/24/23 18:54	98-06-6	
Carbon tetrachloride	ND	ug/kg	119	1	10/24/23 11:27	10/24/23 18:54	56-23-5	
Chlorobenzene	ND	ug/kg	119	1	10/24/23 11:27	10/24/23 18:54	108-90-7	
Chloroethane	ND	ug/kg	1190	1	10/24/23 11:27	10/24/23 18:54	75-00-3	
Chloroform	ND	ug/kg	119	1	10/24/23 11:27	10/24/23 18:54	67-66-3	
Chloromethane	ND	ug/kg	477	1	10/24/23 11:27	10/24/23 18:54	74-87-3	
2-Chlorotoluene	ND	ug/kg	119	1	10/24/23 11:27	10/24/23 18:54	95-49-8	
4-Chlorotoluene	ND	ug/kg	119	1	10/24/23 11:27	10/24/23 18:54	106-43-4	
1,2-Dibromo-3-chloropropane	ND	ug/kg	1190	1	10/24/23 11:27	10/24/23 18:54	96-12-8	
Dibromochloromethane	ND	ug/kg	477	1	10/24/23 11:27	10/24/23 18:54	124-48-1	
1,2-Dibromoethane (EDB)	ND	ug/kg	119	1	10/24/23 11:27	10/24/23 18:54	106-93-4	
Dibromomethane	ND	ug/kg	119	1	10/24/23 11:27	10/24/23 18:54	74-95-3	
1,2-Dichlorobenzene	ND	ug/kg	119	1	10/24/23 11:27	10/24/23 18:54	95-50-1	
1,3-Dichlorobenzene	ND	ug/kg	119	1	10/24/23 11:27	10/24/23 18:54	541-73-1	
1,4-Dichlorobenzene	ND	ug/kg	119	1	10/24/23 11:27	10/24/23 18:54	106-46-7	
Dichlorodifluoromethane	ND	ug/kg	477	1	10/24/23 11:27	10/24/23 18:54	75-71-8	
1,1-Dichloroethane	ND	ug/kg	119	1	10/24/23 11:27	10/24/23 18:54	75-34-3	
1,2-Dichloroethane	ND	ug/kg	119	1	10/24/23 11:27	10/24/23 18:54	107-06-2	
1,1-Dichloroethene	ND	ug/kg	119	1	10/24/23 11:27	10/24/23 18:54	75-35-4	
cis-1,2-Dichloroethene	ND	ug/kg	119	1	10/24/23 11:27	10/24/23 18:54	156-59-2	
trans-1,2-Dichloroethene	ND	ug/kg	119	1	10/24/23 11:27	10/24/23 18:54	156-60-5	
Dichlorofluoromethane	ND	ug/kg	1190	1	10/24/23 11:27	10/24/23 18:54	75-43-4	
1,2-Dichloropropane	ND	ug/kg	119	1	10/24/23 11:27	10/24/23 18:54	78-87-5	
1,3-Dichloropropane	ND	ug/kg	119	1	10/24/23 11:27	10/24/23 18:54	142-28-9	
2,2-Dichloropropane	ND	ug/kg	477	1	10/24/23 11:27	10/24/23 18:54	594-20-7	

## REPORT OF LABORATORY ANALYSIS

This report shall not be reproduced, except in full,  
without the written consent of Pace Analytical Services, LLC.



## ANALYTICAL RESULTS

Project: The Heights B1903316.02

Pace Project No.: 10673131

Sample: Berm Base-N Lab ID: 10673131005 Collected: 10/18/23 14:05 Received: 10/20/23 11:25 Matrix: Solid

Results reported on a "dry weight" basis and are adjusted for percent moisture, sample size and any dilutions.

Parameters	Results	Units	Report Limit	DF	Prepared	Analyzed	CAS No.	Qual
<b>8260D MSV 5030 Med Level</b>		Analytical Method: EPA 8260D Preparation Method: EPA 5035/5030B Pace Analytical Services - Minneapolis						
1,1-Dichloropropene	ND	ug/kg	119	1	10/24/23 11:27	10/24/23 18:54	563-58-6	
cis-1,3-Dichloropropene	ND	ug/kg	119	1	10/24/23 11:27	10/24/23 18:54	10061-01-5	
trans-1,3-Dichloropropene	ND	ug/kg	119	1	10/24/23 11:27	10/24/23 18:54	10061-02-6	
Diethyl ether (Ethyl ether)	ND	ug/kg	477	1	10/24/23 11:27	10/24/23 18:54	60-29-7	
Ethylbenzene	ND	ug/kg	119	1	10/24/23 11:27	10/24/23 18:54	100-41-4	
Hexachloro-1,3-butadiene	ND	ug/kg	596	1	10/24/23 11:27	10/24/23 18:54	87-68-3	
Isopropylbenzene (Cumene)	ND	ug/kg	119	1	10/24/23 11:27	10/24/23 18:54	98-82-8	
p-Isopropyltoluene	ND	ug/kg	119	1	10/24/23 11:27	10/24/23 18:54	99-87-6	
Methylene Chloride	ND	ug/kg	477	1	10/24/23 11:27	10/24/23 18:54	75-09-2	
4-Methyl-2-pentanone (MIBK)	ND	ug/kg	596	1	10/24/23 11:27	10/24/23 18:54	108-10-1	
Methyl-tert-butyl ether	ND	ug/kg	119	1	10/24/23 11:27	10/24/23 18:54	1634-04-4	
Naphthalene	ND	ug/kg	477	1	10/24/23 11:27	10/24/23 18:54	91-20-3	
n-Propylbenzene	ND	ug/kg	119	1	10/24/23 11:27	10/24/23 18:54	103-65-1	
Styrene	ND	ug/kg	119	1	10/24/23 11:27	10/24/23 18:54	100-42-5	
1,1,1,2-Tetrachloroethane	ND	ug/kg	119	1	10/24/23 11:27	10/24/23 18:54	630-20-6	
1,1,2,2-Tetrachloroethane	ND	ug/kg	119	1	10/24/23 11:27	10/24/23 18:54	79-34-5	
Tetrachloroethene	ND	ug/kg	119	1	10/24/23 11:27	10/24/23 18:54	127-18-4	
Tetrahydrofuran	ND	ug/kg	4770	1	10/24/23 11:27	10/24/23 18:54	109-99-9	
Toluene	ND	ug/kg	119	1	10/24/23 11:27	10/24/23 18:54	108-88-3	
1,2,3-Trichlorobenzene	ND	ug/kg	119	1	10/24/23 11:27	10/24/23 18:54	87-61-6	
1,2,4-Trichlorobenzene	ND	ug/kg	119	1	10/24/23 11:27	10/24/23 18:54	120-82-1	
1,1,1-Trichloroethane	ND	ug/kg	119	1	10/24/23 11:27	10/24/23 18:54	71-55-6	
1,1,2-Trichloroethane	ND	ug/kg	119	1	10/24/23 11:27	10/24/23 18:54	79-00-5	
Trichloroethene	ND	ug/kg	119	1	10/24/23 11:27	10/24/23 18:54	79-01-6	
Trichlorofluoromethane	ND	ug/kg	477	1	10/24/23 11:27	10/24/23 18:54	75-69-4	
1,2,3-Trichloropropane	ND	ug/kg	477	1	10/24/23 11:27	10/24/23 18:54	96-18-4	
1,1,2-Trichlorotrifluoroethane	ND	ug/kg	477	1	10/24/23 11:27	10/24/23 18:54	76-13-1	
1,2,4-Trimethylbenzene	ND	ug/kg	119	1	10/24/23 11:27	10/24/23 18:54	95-63-6	
1,3,5-Trimethylbenzene	ND	ug/kg	119	1	10/24/23 11:27	10/24/23 18:54	108-67-8	
Vinyl chloride	ND	ug/kg	47.7	1	10/24/23 11:27	10/24/23 18:54	75-01-4	
Xylene (Total)	ND	ug/kg	358	1	10/24/23 11:27	10/24/23 18:54	1330-20-7	
<b>Surrogates</b>								
Toluene-d8 (S)	105	%.	75-125	1	10/24/23 11:27	10/24/23 18:54	2037-26-5	
4-Bromofluorobenzene (S)	106	%.	75-125	1	10/24/23 11:27	10/24/23 18:54	460-00-4	
1,2-Dichlorobenzene-d4 (S)	97	%.	75-125	1	10/24/23 11:27	10/24/23 18:54	2199-69-1	

## REPORT OF LABORATORY ANALYSIS

This report shall not be reproduced, except in full,  
without the written consent of Pace Analytical Services, LLC.



## ANALYTICAL RESULTS

Project: The Heights B1903316.02

Pace Project No.: 10673131

Sample: Berm Base-S Lab ID: 10673131006 Collected: 10/18/23 14:30 Received: 10/20/23 11:25 Matrix: Solid

Results reported on a "dry weight" basis and are adjusted for percent moisture, sample size and any dilutions.

Parameters	Results	Units	Report Limit	DF	Prepared	Analyzed	CAS No.	Qual
<b>WIDRO GCS Silica Gel</b>								
Analytical Method: WI MOD DRO Preparation Method: WI MOD DRO								
Pace Analytical Services - Minneapolis								
WDRO C10-C28	ND	mg/kg	8.1	1	10/20/23 20:56	10/23/23 22:50		
<b>Surrogates</b>								
n-Triacontane (S)	70	%.	30-150	1	10/20/23 20:56	10/23/23 22:50		
<b>WIGRO GCV</b>								
Analytical Method: WI MOD GRO Preparation Method: EPA 5030 Medium Soil								
Pace Analytical Services - Minneapolis								
Gasoline Range Organics	ND	mg/kg	15.8	1	10/23/23 13:47	10/23/23 23:05		
<b>Surrogates</b>								
a,a,a-Trifluorotoluene (S)	98	%.	80-200	1	10/23/23 13:47	10/23/23 23:05	98-08-8	
<b>6020B MET ICPMS</b>								
Analytical Method: EPA 6020B Preparation Method: EPA 3050B								
Pace Analytical Services - Minneapolis								
Arsenic	4.0	mg/kg	0.62	1	10/23/23 15:58	10/25/23 00:06	7440-38-2	
Barium	131	mg/kg	0.37	1	10/23/23 15:58	10/25/23 00:06	7440-39-3	
Cadmium	0.28	mg/kg	0.099	1	10/23/23 15:58	10/25/23 00:06	7440-43-9	
Chromium	22.5	mg/kg	2.5	1	10/23/23 15:58	10/25/23 00:06	7440-47-3	
Lead	12.1	mg/kg	0.62	1	10/23/23 15:58	10/25/23 00:06	7439-92-1	
Selenium	0.80	mg/kg	0.62	1	10/23/23 15:58	10/25/23 00:06	7782-49-2	
Silver	ND	mg/kg	0.62	1	10/23/23 15:58	10/25/23 00:06	7440-22-4	
<b>7471B Mercury</b>								
Analytical Method: EPA 7471B Preparation Method: EPA 7471B								
Pace Analytical Services - Minneapolis								
Mercury	1.2	mg/kg	0.044	2	10/23/23 13:47	10/24/23 14:21	7439-97-6	
<b>Dry Weight / %M by ASTM D2974</b>								
Analytical Method: ASTM D2974								
Pace Analytical Services - Minneapolis								
Percent Moisture	21.1	%	0.10	1		10/26/23 13:02		N2
<b>8270E MSSV PAH by SIM</b>								
Analytical Method: EPA 8270E by SIM Preparation Method: EPA 3546								
Pace Analytical Services - Minneapolis								
Acenaphthene	ND	ug/kg	12.5	1	10/20/23 21:35	10/24/23 23:34	83-32-9	
Acenaphthylene	ND	ug/kg	12.5	1	10/20/23 21:35	10/24/23 23:34	208-96-8	
Anthracene	ND	ug/kg	12.5	1	10/20/23 21:35	10/24/23 23:34	120-12-7	
Benzo(a)anthracene	18.5	ug/kg	12.5	1	10/20/23 21:35	10/24/23 23:34	56-55-3	
Benzo(a)pyrene	21.7	ug/kg	12.5	1	10/20/23 21:35	10/24/23 23:34	50-32-8	
Benzo(b)fluoranthene	39.8	ug/kg	12.5	1	10/20/23 21:35	10/24/23 23:34	205-99-2	
Benzo(g,h,i)perylene	24.1	ug/kg	12.5	1	10/20/23 21:35	10/24/23 23:34	191-24-2	
Benzo(k)fluoranthene	ND	ug/kg	12.5	1	10/20/23 21:35	10/24/23 23:34	207-08-9	
Chrysene	27.3	ug/kg	12.5	1	10/20/23 21:35	10/24/23 23:34	218-01-9	
Dibenz(a,h)anthracene	ND	ug/kg	12.5	1	10/20/23 21:35	10/24/23 23:34	53-70-3	
Fluoranthene	43.2	ug/kg	12.5	1	10/20/23 21:35	10/24/23 23:34	206-44-0	
Fluorene	ND	ug/kg	12.5	1	10/20/23 21:35	10/24/23 23:34	86-73-7	
Indeno(1,2,3-cd)pyrene	ND	ug/kg	12.5	1	10/20/23 21:35	10/24/23 23:34	193-39-5	
Naphthalene	ND	ug/kg	12.5	1	10/20/23 21:35	10/24/23 23:34	91-20-3	

## REPORT OF LABORATORY ANALYSIS

This report shall not be reproduced, except in full,  
without the written consent of Pace Analytical Services, LLC.



## ANALYTICAL RESULTS

Project: The Heights B1903316.02

Pace Project No.: 10673131

Sample: Berm Base-S Lab ID: 10673131006 Collected: 10/18/23 14:30 Received: 10/20/23 11:25 Matrix: Solid

Results reported on a "dry weight" basis and are adjusted for percent moisture, sample size and any dilutions.

Parameters	Results	Units	Report Limit	DF	Prepared	Analyzed	CAS No.	Qual
<b>8270E MSSV PAH by SIM</b>								
Analytical Method: EPA 8270E by SIM Preparation Method: EPA 3546								
Pace Analytical Services - Minneapolis								
Phenanthrene	16.8	ug/kg	12.5	1	10/20/23 21:35	10/24/23 23:34	85-01-8	
Pyrene	29.4	ug/kg	12.5	1	10/20/23 21:35	10/24/23 23:34	129-00-0	
Total BaP Eq. MN 2006sh. ND=0	27.8	ug/kg	12.5	1	10/20/23 21:35	10/24/23 23:34		
<b>Surrogates</b>								
2-Fluorobiphenyl (S)	64	%.	54-125	1	10/20/23 21:35	10/24/23 23:34	321-60-8	
p-Terphenyl-d14 (S)	70	%.	60-125	1	10/20/23 21:35	10/24/23 23:34	1718-51-0	
<b>8260D MSV 5030 Med Level</b>								
Analytical Method: EPA 8260D Preparation Method: EPA 5035/5030B								
Pace Analytical Services - Minneapolis								
Acetone	ND	ug/kg	1540	1	10/24/23 11:27	10/24/23 20:11	67-64-1	
Allyl chloride	ND	ug/kg	308	1	10/24/23 11:27	10/24/23 20:11	107-05-1	
Benzene	ND	ug/kg	30.8	1	10/24/23 11:27	10/24/23 20:11	71-43-2	
Bromobenzene	ND	ug/kg	77.0	1	10/24/23 11:27	10/24/23 20:11	108-86-1	
Bromochloromethane	ND	ug/kg	77.0	1	10/24/23 11:27	10/24/23 20:11	74-97-5	
Bromodichloromethane	ND	ug/kg	77.0	1	10/24/23 11:27	10/24/23 20:11	75-27-4	
Bromoform	ND	ug/kg	308	1	10/24/23 11:27	10/24/23 20:11	75-25-2	
Bromomethane	ND	ug/kg	770	1	10/24/23 11:27	10/24/23 20:11	74-83-9	
2-Butanone (MEK)	ND	ug/kg	385	1	10/24/23 11:27	10/24/23 20:11	78-93-3	
n-Butylbenzene	ND	ug/kg	77.0	1	10/24/23 11:27	10/24/23 20:11	104-51-8	
sec-Butylbenzene	ND	ug/kg	77.0	1	10/24/23 11:27	10/24/23 20:11	135-98-8	
tert-Butylbenzene	ND	ug/kg	77.0	1	10/24/23 11:27	10/24/23 20:11	98-06-6	
Carbon tetrachloride	ND	ug/kg	77.0	1	10/24/23 11:27	10/24/23 20:11	56-23-5	
Chlorobenzene	ND	ug/kg	77.0	1	10/24/23 11:27	10/24/23 20:11	108-90-7	
Chloroethane	ND	ug/kg	770	1	10/24/23 11:27	10/24/23 20:11	75-00-3	
Chloroform	ND	ug/kg	77.0	1	10/24/23 11:27	10/24/23 20:11	67-66-3	
Chloromethane	ND	ug/kg	308	1	10/24/23 11:27	10/24/23 20:11	74-87-3	
2-Chlorotoluene	ND	ug/kg	77.0	1	10/24/23 11:27	10/24/23 20:11	95-49-8	
4-Chlorotoluene	ND	ug/kg	77.0	1	10/24/23 11:27	10/24/23 20:11	106-43-4	
1,2-Dibromo-3-chloropropane	ND	ug/kg	770	1	10/24/23 11:27	10/24/23 20:11	96-12-8	
Dibromochloromethane	ND	ug/kg	308	1	10/24/23 11:27	10/24/23 20:11	124-48-1	
1,2-Dibromoethane (EDB)	ND	ug/kg	77.0	1	10/24/23 11:27	10/24/23 20:11	106-93-4	
Dibromomethane	ND	ug/kg	77.0	1	10/24/23 11:27	10/24/23 20:11	74-95-3	
1,2-Dichlorobenzene	ND	ug/kg	77.0	1	10/24/23 11:27	10/24/23 20:11	95-50-1	
1,3-Dichlorobenzene	ND	ug/kg	77.0	1	10/24/23 11:27	10/24/23 20:11	541-73-1	
1,4-Dichlorobenzene	ND	ug/kg	77.0	1	10/24/23 11:27	10/24/23 20:11	106-46-7	
Dichlorodifluoromethane	ND	ug/kg	308	1	10/24/23 11:27	10/24/23 20:11	75-71-8	
1,1-Dichloroethane	ND	ug/kg	77.0	1	10/24/23 11:27	10/24/23 20:11	75-34-3	
1,2-Dichloroethane	ND	ug/kg	77.0	1	10/24/23 11:27	10/24/23 20:11	107-06-2	
1,1-Dichloroethene	ND	ug/kg	77.0	1	10/24/23 11:27	10/24/23 20:11	75-35-4	
cis-1,2-Dichloroethene	ND	ug/kg	77.0	1	10/24/23 11:27	10/24/23 20:11	156-59-2	
trans-1,2-Dichloroethene	ND	ug/kg	77.0	1	10/24/23 11:27	10/24/23 20:11	156-60-5	
Dichlorofluoromethane	ND	ug/kg	770	1	10/24/23 11:27	10/24/23 20:11	75-43-4	
1,2-Dichloropropane	ND	ug/kg	77.0	1	10/24/23 11:27	10/24/23 20:11	78-87-5	
1,3-Dichloropropane	ND	ug/kg	77.0	1	10/24/23 11:27	10/24/23 20:11	142-28-9	
2,2-Dichloropropane	ND	ug/kg	308	1	10/24/23 11:27	10/24/23 20:11	594-20-7	

## REPORT OF LABORATORY ANALYSIS

This report shall not be reproduced, except in full,  
without the written consent of Pace Analytical Services, LLC.



## ANALYTICAL RESULTS

Project: The Heights B1903316.02

Pace Project No.: 10673131

Sample: Berm Base-S Lab ID: 10673131006 Collected: 10/18/23 14:30 Received: 10/20/23 11:25 Matrix: Solid

Results reported on a "dry weight" basis and are adjusted for percent moisture, sample size and any dilutions.

Parameters	Results	Units	Report Limit	DF	Prepared	Analyzed	CAS No.	Qual
<b>8260D MSV 5030 Med Level</b>		Analytical Method: EPA 8260D Preparation Method: EPA 5035/5030B Pace Analytical Services - Minneapolis						
1,1-Dichloropropene	ND	ug/kg	77.0	1	10/24/23 11:27	10/24/23 20:11	563-58-6	
cis-1,3-Dichloropropene	ND	ug/kg	77.0	1	10/24/23 11:27	10/24/23 20:11	10061-01-5	
trans-1,3-Dichloropropene	ND	ug/kg	77.0	1	10/24/23 11:27	10/24/23 20:11	10061-02-6	
Diethyl ether (Ethyl ether)	ND	ug/kg	308	1	10/24/23 11:27	10/24/23 20:11	60-29-7	
Ethylbenzene	ND	ug/kg	77.0	1	10/24/23 11:27	10/24/23 20:11	100-41-4	
Hexachloro-1,3-butadiene	ND	ug/kg	385	1	10/24/23 11:27	10/24/23 20:11	87-68-3	
Isopropylbenzene (Cumene)	ND	ug/kg	77.0	1	10/24/23 11:27	10/24/23 20:11	98-82-8	
p-Isopropyltoluene	ND	ug/kg	77.0	1	10/24/23 11:27	10/24/23 20:11	99-87-6	
Methylene Chloride	ND	ug/kg	308	1	10/24/23 11:27	10/24/23 20:11	75-09-2	
4-Methyl-2-pentanone (MIBK)	ND	ug/kg	385	1	10/24/23 11:27	10/24/23 20:11	108-10-1	
Methyl-tert-butyl ether	ND	ug/kg	77.0	1	10/24/23 11:27	10/24/23 20:11	1634-04-4	
Naphthalene	ND	ug/kg	308	1	10/24/23 11:27	10/24/23 20:11	91-20-3	
n-Propylbenzene	ND	ug/kg	77.0	1	10/24/23 11:27	10/24/23 20:11	103-65-1	
Styrene	ND	ug/kg	77.0	1	10/24/23 11:27	10/24/23 20:11	100-42-5	
1,1,1,2-Tetrachloroethane	ND	ug/kg	77.0	1	10/24/23 11:27	10/24/23 20:11	630-20-6	
1,1,2,2-Tetrachloroethane	ND	ug/kg	77.0	1	10/24/23 11:27	10/24/23 20:11	79-34-5	
Tetrachloroethene	ND	ug/kg	77.0	1	10/24/23 11:27	10/24/23 20:11	127-18-4	
Tetrahydrofuran	ND	ug/kg	3080	1	10/24/23 11:27	10/24/23 20:11	109-99-9	
Toluene	ND	ug/kg	77.0	1	10/24/23 11:27	10/24/23 20:11	108-88-3	
1,2,3-Trichlorobenzene	ND	ug/kg	77.0	1	10/24/23 11:27	10/24/23 20:11	87-61-6	
1,2,4-Trichlorobenzene	ND	ug/kg	77.0	1	10/24/23 11:27	10/24/23 20:11	120-82-1	
1,1,1-Trichloroethane	ND	ug/kg	77.0	1	10/24/23 11:27	10/24/23 20:11	71-55-6	
1,1,2-Trichloroethane	ND	ug/kg	77.0	1	10/24/23 11:27	10/24/23 20:11	79-00-5	
Trichloroethene	ND	ug/kg	77.0	1	10/24/23 11:27	10/24/23 20:11	79-01-6	
Trichlorofluoromethane	ND	ug/kg	308	1	10/24/23 11:27	10/24/23 20:11	75-69-4	
1,2,3-Trichloropropane	ND	ug/kg	308	1	10/24/23 11:27	10/24/23 20:11	96-18-4	
1,1,2-Trichlorotrifluoroethane	ND	ug/kg	308	1	10/24/23 11:27	10/24/23 20:11	76-13-1	
1,2,4-Trimethylbenzene	ND	ug/kg	77.0	1	10/24/23 11:27	10/24/23 20:11	95-63-6	
1,3,5-Trimethylbenzene	ND	ug/kg	77.0	1	10/24/23 11:27	10/24/23 20:11	108-67-8	
Vinyl chloride	ND	ug/kg	30.8	1	10/24/23 11:27	10/24/23 20:11	75-01-4	
Xylene (Total)	ND	ug/kg	231	1	10/24/23 11:27	10/24/23 20:11	1330-20-7	
<b>Surrogates</b>								
Toluene-d8 (S)	103	%.	75-125	1	10/24/23 11:27	10/24/23 20:11	2037-26-5	
4-Bromofluorobenzene (S)	107	%.	75-125	1	10/24/23 11:27	10/24/23 20:11	460-00-4	
1,2-Dichlorobenzene-d4 (S)	97	%.	75-125	1	10/24/23 11:27	10/24/23 20:11	2199-69-1	

## REPORT OF LABORATORY ANALYSIS

This report shall not be reproduced, except in full,  
without the written consent of Pace Analytical Services, LLC.





## ANALYTICAL RESULTS

Project: The Heights B1903316.02

Pace Project No.: 10673131

Sample: MeOH Trip Blank Lab ID: 10673131007 Collected: 10/18/23 08:00 Received: 10/20/23 11:25 Matrix: Solid

Results reported on a "wet-weight" basis

Parameters	Results	Units	Report Limit	DF	Prepared	Analyzed	CAS No.	Qual
------------	---------	-------	--------------	----	----------	----------	---------	------

## WIGRO GCV

Analytical Method: WI MOD GRO Preparation Method: EPA 5030 Medium Soil

Pace Analytical Services - Minneapolis

Gasoline Range Organics	ND	mg/kg	10.0	1	10/23/23 13:47	10/23/23 18:57		
<b>Surrogates</b>								
a,a,a-Trifluorotoluene (S)	97	%	80-200	1	10/23/23 13:47	10/23/23 18:57	98-08-8	

## 8260D MSV 5030 Med Level

Analytical Method: EPA 8260D Preparation Method: EPA 5035/5030B

Pace Analytical Services - Minneapolis

Acetone	ND	ug/kg	1000	1	10/24/23 11:27	10/24/23 17:22	67-64-1	
Allyl chloride	ND	ug/kg	200	1	10/24/23 11:27	10/24/23 17:22	107-05-1	
Benzene	ND	ug/kg	20.0	1	10/24/23 11:27	10/24/23 17:22	71-43-2	
Bromobenzene	ND	ug/kg	50.0	1	10/24/23 11:27	10/24/23 17:22	108-86-1	
Bromochloromethane	ND	ug/kg	50.0	1	10/24/23 11:27	10/24/23 17:22	74-97-5	
Bromodichloromethane	ND	ug/kg	50.0	1	10/24/23 11:27	10/24/23 17:22	75-27-4	
Bromoform	ND	ug/kg	200	1	10/24/23 11:27	10/24/23 17:22	75-25-2	
Bromomethane	ND	ug/kg	500	1	10/24/23 11:27	10/24/23 17:22	74-83-9	
2-Butanone (MEK)	ND	ug/kg	250	1	10/24/23 11:27	10/24/23 17:22	78-93-3	
n-Butylbenzene	ND	ug/kg	50.0	1	10/24/23 11:27	10/24/23 17:22	104-51-8	
sec-Butylbenzene	ND	ug/kg	50.0	1	10/24/23 11:27	10/24/23 17:22	135-98-8	
tert-Butylbenzene	ND	ug/kg	50.0	1	10/24/23 11:27	10/24/23 17:22	98-06-6	
Carbon tetrachloride	ND	ug/kg	50.0	1	10/24/23 11:27	10/24/23 17:22	56-23-5	
Chlorobenzene	ND	ug/kg	50.0	1	10/24/23 11:27	10/24/23 17:22	108-90-7	
Chloroethane	ND	ug/kg	500	1	10/24/23 11:27	10/24/23 17:22	75-00-3	
Chloroform	ND	ug/kg	50.0	1	10/24/23 11:27	10/24/23 17:22	67-66-3	
Chloromethane	ND	ug/kg	200	1	10/24/23 11:27	10/24/23 17:22	74-87-3	
2-Chlorotoluene	ND	ug/kg	50.0	1	10/24/23 11:27	10/24/23 17:22	95-49-8	
4-Chlorotoluene	ND	ug/kg	50.0	1	10/24/23 11:27	10/24/23 17:22	106-43-4	
1,2-Dibromo-3-chloropropane	ND	ug/kg	500	1	10/24/23 11:27	10/24/23 17:22	96-12-8	
Dibromochloromethane	ND	ug/kg	200	1	10/24/23 11:27	10/24/23 17:22	124-48-1	
1,2-Dibromoethane (EDB)	ND	ug/kg	50.0	1	10/24/23 11:27	10/24/23 17:22	106-93-4	
Dibromomethane	ND	ug/kg	50.0	1	10/24/23 11:27	10/24/23 17:22	74-95-3	
1,2-Dichlorobenzene	ND	ug/kg	50.0	1	10/24/23 11:27	10/24/23 17:22	95-50-1	
1,3-Dichlorobenzene	ND	ug/kg	50.0	1	10/24/23 11:27	10/24/23 17:22	541-73-1	
1,4-Dichlorobenzene	ND	ug/kg	50.0	1	10/24/23 11:27	10/24/23 17:22	106-46-7	
Dichlorodifluoromethane	ND	ug/kg	200	1	10/24/23 11:27	10/24/23 17:22	75-71-8	
1,1-Dichloroethane	ND	ug/kg	50.0	1	10/24/23 11:27	10/24/23 17:22	75-34-3	
1,2-Dichloroethane	ND	ug/kg	50.0	1	10/24/23 11:27	10/24/23 17:22	107-06-2	
1,1-Dichloroethene	ND	ug/kg	50.0	1	10/24/23 11:27	10/24/23 17:22	75-35-4	
cis-1,2-Dichloroethene	ND	ug/kg	50.0	1	10/24/23 11:27	10/24/23 17:22	156-59-2	
trans-1,2-Dichloroethene	ND	ug/kg	50.0	1	10/24/23 11:27	10/24/23 17:22	156-60-5	
Dichlorofluoromethane	ND	ug/kg	500	1	10/24/23 11:27	10/24/23 17:22	75-43-4	
1,2-Dichloropropane	ND	ug/kg	50.0	1	10/24/23 11:27	10/24/23 17:22	78-87-5	
1,3-Dichloropropane	ND	ug/kg	50.0	1	10/24/23 11:27	10/24/23 17:22	142-28-9	
2,2-Dichloropropane	ND	ug/kg	200	1	10/24/23 11:27	10/24/23 17:22	594-20-7	
1,1-Dichloropropene	ND	ug/kg	50.0	1	10/24/23 11:27	10/24/23 17:22	563-58-6	
cis-1,3-Dichloropropene	ND	ug/kg	50.0	1	10/24/23 11:27	10/24/23 17:22	10061-01-5	
trans-1,3-Dichloropropene	ND	ug/kg	50.0	1	10/24/23 11:27	10/24/23 17:22	10061-02-6	

## REPORT OF LABORATORY ANALYSIS

This report shall not be reproduced, except in full,  
without the written consent of Pace Analytical Services, LLC.



## ANALYTICAL RESULTS

Project: The Heights B1903316.02

Pace Project No.: 10673131

Sample: MeOH Trip Blank Lab ID: 10673131007 Collected: 10/18/23 08:00 Received: 10/20/23 11:25 Matrix: Solid

Results reported on a "wet-weight" basis

Parameters	Results	Units	Report Limit	DF	Prepared	Analyzed	CAS No.	Qual
<b>8260D MSV 5030 Med Level</b>		Analytical Method: EPA 8260D Preparation Method: EPA 5035/5030B Pace Analytical Services - Minneapolis						
Diethyl ether (Ethyl ether)	ND	ug/kg	200	1	10/24/23 11:27	10/24/23 17:22	60-29-7	
Ethylbenzene	ND	ug/kg	50.0	1	10/24/23 11:27	10/24/23 17:22	100-41-4	
Hexachloro-1,3-butadiene	ND	ug/kg	250	1	10/24/23 11:27	10/24/23 17:22	87-68-3	
Isopropylbenzene (Cumene)	ND	ug/kg	50.0	1	10/24/23 11:27	10/24/23 17:22	98-82-8	
p-Isopropyltoluene	ND	ug/kg	50.0	1	10/24/23 11:27	10/24/23 17:22	99-87-6	
Methylene Chloride	ND	ug/kg	200	1	10/24/23 11:27	10/24/23 17:22	75-09-2	
4-Methyl-2-pentanone (MIBK)	ND	ug/kg	250	1	10/24/23 11:27	10/24/23 17:22	108-10-1	
Methyl-tert-butyl ether	ND	ug/kg	50.0	1	10/24/23 11:27	10/24/23 17:22	1634-04-4	
Naphthalene	ND	ug/kg	200	1	10/24/23 11:27	10/24/23 17:22	91-20-3	
n-Propylbenzene	ND	ug/kg	50.0	1	10/24/23 11:27	10/24/23 17:22	103-65-1	
Styrene	ND	ug/kg	50.0	1	10/24/23 11:27	10/24/23 17:22	100-42-5	
1,1,1,2-Tetrachloroethane	ND	ug/kg	50.0	1	10/24/23 11:27	10/24/23 17:22	630-20-6	
1,1,2,2-Tetrachloroethane	ND	ug/kg	50.0	1	10/24/23 11:27	10/24/23 17:22	79-34-5	
Tetrachloroethene	ND	ug/kg	50.0	1	10/24/23 11:27	10/24/23 17:22	127-18-4	
Tetrahydrofuran	ND	ug/kg	2000	1	10/24/23 11:27	10/24/23 17:22	109-99-9	
Toluene	ND	ug/kg	50.0	1	10/24/23 11:27	10/24/23 17:22	108-88-3	
1,2,3-Trichlorobenzene	ND	ug/kg	50.0	1	10/24/23 11:27	10/24/23 17:22	87-61-6	
1,2,4-Trichlorobenzene	ND	ug/kg	50.0	1	10/24/23 11:27	10/24/23 17:22	120-82-1	
1,1,1-Trichloroethane	ND	ug/kg	50.0	1	10/24/23 11:27	10/24/23 17:22	71-55-6	
1,1,2-Trichloroethane	ND	ug/kg	50.0	1	10/24/23 11:27	10/24/23 17:22	79-00-5	
Trichloroethene	ND	ug/kg	50.0	1	10/24/23 11:27	10/24/23 17:22	79-01-6	
Trichlorofluoromethane	ND	ug/kg	200	1	10/24/23 11:27	10/24/23 17:22	75-69-4	
1,2,3-Trichloropropane	ND	ug/kg	200	1	10/24/23 11:27	10/24/23 17:22	96-18-4	
1,1,2-Trichlorotrifluoroethane	ND	ug/kg	200	1	10/24/23 11:27	10/24/23 17:22	76-13-1	
1,2,4-Trimethylbenzene	ND	ug/kg	50.0	1	10/24/23 11:27	10/24/23 17:22	95-63-6	
1,3,5-Trimethylbenzene	ND	ug/kg	50.0	1	10/24/23 11:27	10/24/23 17:22	108-67-8	
Vinyl chloride	ND	ug/kg	20.0	1	10/24/23 11:27	10/24/23 17:22	75-01-4	
Xylene (Total)	ND	ug/kg	150	1	10/24/23 11:27	10/24/23 17:22	1330-20-7	
<b>Surrogates</b>								
Toluene-d8 (S)	105	%.	75-125	1	10/24/23 11:27	10/24/23 17:22	2037-26-5	
4-Bromofluorobenzene (S)	105	%.	75-125	1	10/24/23 11:27	10/24/23 17:22	460-00-4	
1,2-Dichlorobenzene-d4 (S)	96	%.	75-125	1	10/24/23 11:27	10/24/23 17:22	2199-69-1	

## REPORT OF LABORATORY ANALYSIS

This report shall not be reproduced, except in full,  
without the written consent of Pace Analytical Services, LLC.





## QUALITY CONTROL DATA

Project: The Heights B1903316.02

Pace Project No.: 10673131

QC Batch:	913504	Analysis Method:	WI MOD GRO
QC Batch Method:	EPA 5030 Medium Soil	Analysis Description:	WIGRO Solid GCV
		Laboratory:	Pace Analytical Services - Minneapolis

Associated Lab Samples: 10673131005, 10673131006, 10673131007

METHOD BLANK: 4807199

Matrix: Solid

Associated Lab Samples: 10673131005, 10673131006, 10673131007

Parameter	Units	Blank Result	Reporting Limit	Analyzed	Qualifiers
Gasoline Range Organics	mg/kg	ND	10.0	10/23/23 17:59	
a,a,a-Trifluorotoluene (S)	%.	97	80-200	10/23/23 17:59	

LABORATORY CONTROL SAMPLE &amp; LCSD: 4807200

4807201

Parameter	Units	Spike Conc.	LCS Result	LCSD Result	LCS % Rec	LCSD % Rec	% Rec Limits	RPD	Max RPD	Qualifiers
Gasoline Range Organics	mg/kg	50	46.9	52.8	94	106	80-120	12	20	
a,a,a-Trifluorotoluene (S)	%.				105	103	80-200			

Results presented on this page are in the units indicated by the "Units" column except where an alternate unit is presented to the right of the result.

## REPORT OF LABORATORY ANALYSIS

This report shall not be reproduced, except in full,  
without the written consent of Pace Analytical Services, LLC.



## QUALITY CONTROL DATA

Project: The Heights B1903316.02

Pace Project No.: 10673131

QC Batch:	913442	Analysis Method:	EPA 7471B
QC Batch Method:	EPA 7471B	Analysis Description:	7471B Mercury Solids
		Laboratory:	Pace Analytical Services - Minneapolis

Associated Lab Samples: 10673131001, 10673131002, 10673131003, 10673131004, 10673131005, 10673131006

METHOD BLANK: 4807027 Matrix: Solid

Associated Lab Samples: 10673131001, 10673131002, 10673131003, 10673131004, 10673131005, 10673131006

Parameter	Units	Blank Result	Reporting Limit	Analyzed	Qualifiers
Mercury	mg/kg	ND	0.017	10/24/23 13:35	

LABORATORY CONTROL SAMPLE: 4807028

Parameter	Units	Spike Conc.	LCS Result	LCS % Rec	% Rec Limits	Qualifiers
Mercury	mg/kg	0.46	0.46	101	80-120	

MATRIX SPIKE & MATRIX SPIKE DUPLICATE: 4807029 4807030

Parameter	Units	10671961001 Result	MS Spike Conc.	MSD Spike Conc.	MS Result	MSD Result	MS % Rec	MSD % Rec	% Rec Limits	RPD	Max RPD	Qual
Mercury	mg/kg	ND	0.46	0.48	0.46	0.48	98	98	80-120	4	20	

Results presented on this page are in the units indicated by the "Units" column except where an alternate unit is presented to the right of the result.

## REPORT OF LABORATORY ANALYSIS

This report shall not be reproduced, except in full,  
without the written consent of Pace Analytical Services, LLC.



## QUALITY CONTROL DATA

Project: The Heights B1903316.02

Pace Project No.: 10673131

QC Batch: 913405

Analysis Method: EPA 6020B

QC Batch Method: EPA 3050B

Analysis Description: 6020B Solids UPD5

Laboratory: Pace Analytical Services - Minneapolis

Associated Lab Samples: 10673131005, 10673131006

METHOD BLANK: 4806895

Matrix: Solid

Associated Lab Samples: 10673131005, 10673131006

Parameter	Units	Blank Result	Reporting Limit	Analyzed	Qualifiers
Arsenic	mg/kg	ND	0.49	10/24/23 23:11	
Barium	mg/kg	ND	0.30	10/24/23 23:11	
Cadmium	mg/kg	ND	0.079	10/24/23 23:11	
Chromium	mg/kg	ND	2.0	10/24/23 23:11	
Lead	mg/kg	ND	0.49	10/24/23 23:11	
Selenium	mg/kg	ND	0.49	10/24/23 23:11	
Silver	mg/kg	ND	0.49	10/24/23 23:11	

LABORATORY CONTROL SAMPLE: 4806896

Parameter	Units	Spike Conc.	LCS Result	LCS % Rec	% Rec Limits	Qualifiers
Arsenic	mg/kg	49.5	51.6	104	80-120	
Barium	mg/kg	49.5	52.4	106	80-120	
Cadmium	mg/kg	49.5	52.2	105	80-120	
Chromium	mg/kg	49.5	51.9	105	80-120	
Lead	mg/kg	49.5	49.9	101	80-120	
Selenium	mg/kg	49.5	51.1	103	80-120	
Silver	mg/kg	24.8	25.4	103	80-120	

MATRIX SPIKE &amp; MATRIX SPIKE DUPLICATE: 4806897 4806898

Parameter	Units	10673081001 Result	MS Spike Conc.	MSD Spike Conc.	MS Result	MSD Result	MS % Rec	MSD % Rec	% Rec Limits	RPD	Max RPD	Qual
Arsenic	mg/kg	3.7	54.6	52.9	64.5	58.5	111	104	75-125	10	20	
Barium	mg/kg	59.3	54.6	52.9	130	121	130	117	75-125	7	20	M1
Cadmium	mg/kg	0.20	54.6	52.9	62.0	56.9	113	107	75-125	9	20	
Chromium	mg/kg	20.9	54.6	52.9	82.5	75.4	113	103	75-125	9	20	
Lead	mg/kg	4.2	54.6	52.9	65.2	58.3	112	102	75-125	11	20	
Selenium	mg/kg	ND	54.6	52.9	60.8	54.0	111	102	75-125	12	20	
Silver	mg/kg	ND	27.3	26.4	30.0	27.7	110	105	75-125	8	20	

Results presented on this page are in the units indicated by the "Units" column except where an alternate unit is presented to the right of the result.

## REPORT OF LABORATORY ANALYSIS

This report shall not be reproduced, except in full,  
without the written consent of Pace Analytical Services, LLC.



## QUALITY CONTROL DATA

Project: The Heights B1903316.02

Pace Project No.: 10673131

QC Batch: 913645

Analysis Method: ASTM D2974

QC Batch Method: ASTM D2974

Analysis Description: Dry Weight / %M by ASTM D2974

Laboratory: Pace Analytical Services - Minneapolis

Associated Lab Samples: 10673131001, 10673131002, 10673131003, 10673131004, 10673131005, 10673131006

SAMPLE DUPLICATE: 4811955

Parameter	Units	10673131002 Result	Dup Result	RPD	Max RPD	Qualifiers
Percent Moisture	%	12.7	13.4	5	30	N2

SAMPLE DUPLICATE: 4811956

Parameter	Units	10672958001 Result	Dup Result	RPD	Max RPD	Qualifiers
Percent Moisture	%	21.3	21.4	0	30	N2

Results presented on this page are in the units indicated by the "Units" column except where an alternate unit is presented to the right of the result.

## REPORT OF LABORATORY ANALYSIS

This report shall not be reproduced, except in full,  
without the written consent of Pace Analytical Services, LLC.



## QUALITY CONTROL DATA

Project: The Heights B1903316.02

Pace Project No.: 10673131

QC Batch: 913813

Analysis Method: EPA 8260D

QC Batch Method: EPA 5035/5030B

Analysis Description: 8260D MSV 5030 Med Level

Laboratory: Pace Analytical Services - Minneapolis

Associated Lab Samples: 10673131005, 10673131006, 10673131007

METHOD BLANK: 4808264

Matrix: Solid

Associated Lab Samples: 10673131005, 10673131006, 10673131007

Parameter	Units	Blank Result	Reporting Limit	Analyzed	Qualifiers
1,1,1,2-Tetrachloroethane	ug/kg	ND	50.0	10/24/23 16:20	
1,1,1-Trichloroethane	ug/kg	ND	50.0	10/24/23 16:20	
1,1,2,2-Tetrachloroethane	ug/kg	ND	50.0	10/24/23 16:20	
1,1,2-Trichloroethane	ug/kg	ND	50.0	10/24/23 16:20	
1,1,2-Trichlorotrifluoroethane	ug/kg	ND	200	10/24/23 16:20	
1,1-Dichloroethane	ug/kg	ND	50.0	10/24/23 16:20	
1,1-Dichloroethene	ug/kg	ND	50.0	10/24/23 16:20	
1,1-Dichloropropene	ug/kg	ND	50.0	10/24/23 16:20	
1,2,3-Trichlorobenzene	ug/kg	ND	50.0	10/24/23 16:20	
1,2,3-Trichloropropane	ug/kg	ND	200	10/24/23 16:20	
1,2,4-Trichlorobenzene	ug/kg	ND	50.0	10/24/23 16:20	
1,2,4-Trimethylbenzene	ug/kg	ND	50.0	10/24/23 16:20	
1,2-Dibromo-3-chloropropane	ug/kg	ND	500	10/24/23 16:20	
1,2-Dibromoethane (EDB)	ug/kg	ND	50.0	10/24/23 16:20	
1,2-Dichlorobenzene	ug/kg	ND	50.0	10/24/23 16:20	
1,2-Dichloroethane	ug/kg	ND	50.0	10/24/23 16:20	
1,2-Dichloropropane	ug/kg	ND	50.0	10/24/23 16:20	
1,3,5-Trimethylbenzene	ug/kg	ND	50.0	10/24/23 16:20	
1,3-Dichlorobenzene	ug/kg	ND	50.0	10/24/23 16:20	
1,3-Dichloropropane	ug/kg	ND	50.0	10/24/23 16:20	
1,4-Dichlorobenzene	ug/kg	ND	50.0	10/24/23 16:20	
2,2-Dichloropropane	ug/kg	ND	200	10/24/23 16:20	
2-Butanone (MEK)	ug/kg	ND	250	10/24/23 16:20	
2-Chlorotoluene	ug/kg	ND	50.0	10/24/23 16:20	
4-Chlorotoluene	ug/kg	ND	50.0	10/24/23 16:20	
4-Methyl-2-pentanone (MIBK)	ug/kg	ND	250	10/24/23 16:20	
Acetone	ug/kg	ND	1000	10/24/23 16:20	
Allyl chloride	ug/kg	ND	200	10/24/23 16:20	
Benzene	ug/kg	ND	20.0	10/24/23 16:20	
Bromobenzene	ug/kg	ND	50.0	10/24/23 16:20	
Bromochloromethane	ug/kg	ND	50.0	10/24/23 16:20	
Bromodichloromethane	ug/kg	ND	50.0	10/24/23 16:20	
Bromoform	ug/kg	ND	200	10/24/23 16:20	
Bromomethane	ug/kg	ND	500	10/24/23 16:20	
Carbon tetrachloride	ug/kg	ND	50.0	10/24/23 16:20	
Chlorobenzene	ug/kg	ND	50.0	10/24/23 16:20	
Chloroethane	ug/kg	ND	500	10/24/23 16:20	
Chloroform	ug/kg	ND	50.0	10/24/23 16:20	
Chloromethane	ug/kg	ND	200	10/24/23 16:20	
cis-1,2-Dichloroethene	ug/kg	ND	50.0	10/24/23 16:20	

Results presented on this page are in the units indicated by the "Units" column except where an alternate unit is presented to the right of the result.

## REPORT OF LABORATORY ANALYSIS

This report shall not be reproduced, except in full,

without the written consent of Pace Analytical Services, LLC.



## QUALITY CONTROL DATA

Project: The Heights B1903316.02

Pace Project No.: 10673131

METHOD BLANK: 4808264

Matrix: Solid

Associated Lab Samples: 10673131005, 10673131006, 10673131007

Parameter	Units	Blank Result	Reporting Limit	Analyzed	Qualifiers
cis-1,3-Dichloropropene	ug/kg	ND	50.0	10/24/23 16:20	
Dibromochloromethane	ug/kg	ND	200	10/24/23 16:20	
Dibromomethane	ug/kg	ND	50.0	10/24/23 16:20	
Dichlorodifluoromethane	ug/kg	ND	200	10/24/23 16:20	
Dichlorofluoromethane	ug/kg	ND	500	10/24/23 16:20	
Diethyl ether (Ethyl ether)	ug/kg	ND	200	10/24/23 16:20	
Ethylbenzene	ug/kg	ND	50.0	10/24/23 16:20	
Hexachloro-1,3-butadiene	ug/kg	ND	250	10/24/23 16:20	
Isopropylbenzene (Cumene)	ug/kg	ND	50.0	10/24/23 16:20	
Methyl-tert-butyl ether	ug/kg	ND	50.0	10/24/23 16:20	
Methylene Chloride	ug/kg	ND	200	10/24/23 16:20	
n-Butylbenzene	ug/kg	ND	50.0	10/24/23 16:20	
n-Propylbenzene	ug/kg	ND	50.0	10/24/23 16:20	
Naphthalene	ug/kg	ND	200	10/24/23 16:20	
p-Isopropyltoluene	ug/kg	ND	50.0	10/24/23 16:20	
sec-Butylbenzene	ug/kg	ND	50.0	10/24/23 16:20	
Styrene	ug/kg	ND	50.0	10/24/23 16:20	
tert-Butylbenzene	ug/kg	ND	50.0	10/24/23 16:20	
Tetrachloroethene	ug/kg	ND	50.0	10/24/23 16:20	
Tetrahydrofuran	ug/kg	ND	2000	10/24/23 16:20	
Toluene	ug/kg	ND	50.0	10/24/23 16:20	
trans-1,2-Dichloroethene	ug/kg	ND	50.0	10/24/23 16:20	
trans-1,3-Dichloropropene	ug/kg	ND	50.0	10/24/23 16:20	
Trichloroethene	ug/kg	ND	50.0	10/24/23 16:20	
Trichlorofluoromethane	ug/kg	ND	200	10/24/23 16:20	
Vinyl chloride	ug/kg	ND	20.0	10/24/23 16:20	
Xylene (Total)	ug/kg	ND	150	10/24/23 16:20	
1,2-Dichlorobenzene-d4 (S)	%	97	75-125	10/24/23 16:20	
4-Bromofluorobenzene (S)	%	106	75-125	10/24/23 16:20	
Toluene-d8 (S)	%	103	75-125	10/24/23 16:20	

LABORATORY CONTROL SAMPLE &amp; LCSD: 4808265

4808266

Parameter	Units	Spike Conc.	LCS Result	LCSD Result	LCS % Rec	LCSD % Rec	% Rec Limits	RPD	Max RPD	Qualifiers
1,1,1,2-Tetrachloroethane	ug/kg	1000	1060	1050	106	105	75-125	1	20	
1,1,1-Trichloroethane	ug/kg	1000	1110	1070	111	107	75-125	4	20	
1,1,2,2-Tetrachloroethane	ug/kg	1000	913	909	91	91	66-128	0	20	
1,1,2-Trichloroethane	ug/kg	1000	1000	1000	100	100	75-127	0	20	
1,1,2-Trichlorotrifluoroethane	ug/kg	1000	1160	1130	116	113	59-125	2	20	
1,1-Dichloroethane	ug/kg	1000	1010	979	101	98	61-125	3	20	
1,1-Dichloroethene	ug/kg	1000	1080	1050	108	105	54-125	3	20	
1,1-Dichloropropene	ug/kg	1000	1070	1050	107	105	70-125	2	20	
1,2,3-Trichlorobenzene	ug/kg	1000	1010	1040	101	104	70-136	4	20	
1,2,3-Trichloropropane	ug/kg	1000	1050	1020	105	102	75-125	4	20	

Results presented on this page are in the units indicated by the "Units" column except where an alternate unit is presented to the right of the result.

## REPORT OF LABORATORY ANALYSIS

This report shall not be reproduced, except in full,  
without the written consent of Pace Analytical Services, LLC.



## QUALITY CONTROL DATA

Project: The Heights B1903316.02

Pace Project No.: 10673131

LABORATORY CONTROL SAMPLE & LCSD: 4808265			4808266							
Parameter	Units	Spike Conc.	LCS Result	LCSD Result	LCS % Rec	LCSD % Rec	% Rec Limits	RPD	Max RPD	Qualifiers
1,2,4-Trichlorobenzene	ug/kg	1000	1010	1020	101	102	71-133	1	20	
1,2,4-Trimethylbenzene	ug/kg	1000	977	954	98	95	75-134	2	20	
1,2-Dibromo-3-chloropropane	ug/kg	1000	847	870	85	87	73-129	3	20	
1,2-Dibromoethane (EDB)	ug/kg	1000	1020	1040	102	104	75-125	1	20	
1,2-Dichlorobenzene	ug/kg	1000	998	971	100	97	75-125	3	20	
1,2-Dichloroethane	ug/kg	1000	1130	1100	113	110	72-125	2	20	
1,2-Dichloropropane	ug/kg	1000	998	952	100	95	72-125	5	20	
1,3,5-Trimethylbenzene	ug/kg	1000	990	960	99	96	75-132	3	20	
1,3-Dichlorobenzene	ug/kg	1000	975	964	97	96	75-125	1	20	
1,3-Dichloropropane	ug/kg	1000	1030	1020	103	102	73-128	1	20	
1,4-Dichlorobenzene	ug/kg	1000	938	938	94	94	75-125	0	20	
2,2-Dichloropropane	ug/kg	1000	1050	1010	105	101	54-125	4	20	
2-Butanone (MEK)	ug/kg	5000	5090	5200	102	104	58-142	2	20	
2-Chlorotoluene	ug/kg	1000	977	947	98	95	75-128	3	20	
4-Chlorotoluene	ug/kg	1000	988	956	99	96	75-129	3	20	
4-Methyl-2-pentanone (MIBK)	ug/kg	5000	4930	4960	99	99	68-139	1	20	
Acetone	ug/kg	5000	4520	4540	90	91	58-131	0	20	
Allyl chloride	ug/kg	1000	861	834	86	83	30-138	3	20	
Benzene	ug/kg	1000	1020	994	102	99	72-125	3	20	
Bromobenzene	ug/kg	1000	1020	1010	102	101	75-125	1	20	
Bromochloromethane	ug/kg	1000	1140	1120	114	112	74-125	2	20	
Bromodichloromethane	ug/kg	1000	1060	1040	106	104	73-125	2	20	
Bromoform	ug/kg	1000	965	988	97	99	65-125	2	20	
Bromomethane	ug/kg	1000	1370	1290	137	129	30-150	6	20	
Carbon tetrachloride	ug/kg	1000	1150	1110	115	111	70-126	4	20	
Chlorobenzene	ug/kg	1000	1080	1040	108	104	75-125	3	20	
Chloroethane	ug/kg	1000	1220	1120	122	112	40-150	9	20	
Chloroform	ug/kg	1000	1100	1060	110	106	75-125	4	20	
Chloromethane	ug/kg	1000	1010	993	101	99	31-150	2	20	
cis-1,2-Dichloroethene	ug/kg	1000	1030	1040	103	104	73-125	0	20	
cis-1,3-Dichloropropene	ug/kg	1000	1030	1020	103	102	70-131	1	20	
Dibromochloromethane	ug/kg	1000	1030	1010	103	101	75-125	1	20	
Dibromomethane	ug/kg	1000	1050	1090	105	109	75-125	4	20	
Dichlorodifluoromethane	ug/kg	1000	1350	1310	135	131	32-150	3	20	
Dichlorofluoromethane	ug/kg	1000	1320	1220	132	122	36-150	8	20	
Diethyl ether (Ethyl ether)	ug/kg	1000	987	957	99	96	50-132	3	20	
Ethylbenzene	ug/kg	1000	994	964	99	96	75-130	3	20	
Hexachloro-1,3-butadiene	ug/kg	1000	1060	1010	106	101	65-141	4	20	
Isopropylbenzene (Cumene)	ug/kg	1000	1040	999	104	100	73-134	4	20	
Methyl-tert-butyl ether	ug/kg	1000	1040	1040	104	104	70-125	0	20	
Methylene Chloride	ug/kg	1000	1030	1030	103	103	53-128	0	20	
n-Butylbenzene	ug/kg	1000	955	925	96	93	67-139	3	20	
n-Propylbenzene	ug/kg	1000	993	952	99	95	71-133	4	20	
Naphthalene	ug/kg	1000	942	952	94	95	71-141	1	20	
p-Isopropyltoluene	ug/kg	1000	950	923	95	92	75-136	3	20	
sec-Butylbenzene	ug/kg	1000	979	952	98	95	75-134	3	20	
Styrene	ug/kg	1000	1040	1000	104	100	59-137	3	20	

Results presented on this page are in the units indicated by the "Units" column except where an alternate unit is presented to the right of the result.

## REPORT OF LABORATORY ANALYSIS

This report shall not be reproduced, except in full,  
without the written consent of Pace Analytical Services, LLC.



## QUALITY CONTROL DATA

Project: The Heights B1903316.02

Pace Project No.: 10673131

LABORATORY CONTROL SAMPLE & LCSD: 4808265			4808266							
Parameter	Units	Spike Conc.	LCS Result	LCSD Result	LCS % Rec	LCSD % Rec	% Rec Limits	RPD	Max RPD	Qualifiers
tert-Butylbenzene	ug/kg	1000	985	951	99	95	75-128	3	20	
Tetrachloroethene	ug/kg	1000	1070	1050	107	105	73-125	2	20	
Tetrahydrofuran	ug/kg	5000	5480	5360	110	107	69-125	2	20	
Toluene	ug/kg	1000	1030	1010	103	101	75-125	2	20	
trans-1,2-Dichloroethene	ug/kg	1000	1060	1030	106	103	60-125	2	20	
trans-1,3-Dichloropropene	ug/kg	1000	1020	1030	102	103	75-132	1	20	
Trichloroethene	ug/kg	1000	1110	1080	111	108	73-125	3	20	
Trichlorofluoromethane	ug/kg	1000	1470	1360	147	136	30-150	8	20	
Vinyl chloride	ug/kg	1000	1150	1090	115	109	43-150	5	20	
Xylene (Total)	ug/kg	3000	3040	2960	101	99	75-126	3	20	
1,2-Dichlorobenzene-d4 (S)	%.				101	100	75-125			
4-Bromofluorobenzene (S)	%.				102	102	75-125			
Toluene-d8 (S)	%.				103	104	75-125			

Results presented on this page are in the units indicated by the "Units" column except where an alternate unit is presented to the right of the result.

## REPORT OF LABORATORY ANALYSIS

This report shall not be reproduced, except in full,  
without the written consent of Pace Analytical Services, LLC.





## QUALITY CONTROL DATA

Project: The Heights B1903316.02

Pace Project No.: 10673131

QC Batch: 913205

Analysis Method: EPA 8270E by SIM

QC Batch Method: EPA 3546

Analysis Description: 8270E Solid PAH by SIM MSSV

Laboratory: Pace Analytical Services - Minneapolis

Associated Lab Samples: 10673131005, 10673131006

METHOD BLANK: 4805748

Matrix: Solid

Associated Lab Samples: 10673131005, 10673131006

Parameter	Units	Blank Result	Reporting Limit	Analyzed	Qualifiers
Acenaphthene	ug/kg	ND	10.0	10/24/23 20:37	
Acenaphthylene	ug/kg	ND	10.0	10/24/23 20:37	
Anthracene	ug/kg	ND	10.0	10/24/23 20:37	
Benzo(a)anthracene	ug/kg	ND	10.0	10/24/23 20:37	
Benzo(a)pyrene	ug/kg	ND	10.0	10/24/23 20:37	
Benzo(b)fluoranthene	ug/kg	ND	10.0	10/24/23 20:37	
Benzo(g,h,i)perylene	ug/kg	ND	10.0	10/24/23 20:37	
Benzo(k)fluoranthene	ug/kg	ND	10.0	10/24/23 20:37	
Chrysene	ug/kg	ND	10.0	10/24/23 20:37	
Dibenz(a,h)anthracene	ug/kg	ND	10.0	10/24/23 20:37	
Fluoranthene	ug/kg	ND	10.0	10/24/23 20:37	
Fluorene	ug/kg	ND	10.0	10/24/23 20:37	
Indeno(1,2,3-cd)pyrene	ug/kg	ND	10.0	10/24/23 20:37	
Naphthalene	ug/kg	ND	10.0	10/24/23 20:37	
Phenanthrene	ug/kg	ND	10.0	10/24/23 20:37	
Pyrene	ug/kg	ND	10.0	10/24/23 20:37	
2-Fluorobiphenyl (S)	%	57	54-125	10/24/23 20:37	
p-Terphenyl-d14 (S)	%	116	60-125	10/24/23 20:37	

LABORATORY CONTROL SAMPLE: 4805749

Parameter	Units	Spike Conc.	LCS Result	LCS % Rec	% Rec Limits	Qualifiers
Acenaphthene	ug/kg	100	78.9	79	56-125	
Acenaphthylene	ug/kg	100	77.1	77	54-125	
Anthracene	ug/kg	100	86.1	86	59-125	
Benzo(a)anthracene	ug/kg	100	95.7	96	55-125	
Benzo(a)pyrene	ug/kg	100	109	109	69-125	
Benzo(b)fluoranthene	ug/kg	100	86.9	87	54-125	
Benzo(g,h,i)perylene	ug/kg	100	97.9	98	63-125	
Benzo(k)fluoranthene	ug/kg	100	101	101	65-125	
Chrysene	ug/kg	100	106	106	62-125	
Dibenz(a,h)anthracene	ug/kg	100	98.5	99	64-125	
Fluoranthene	ug/kg	100	96.8	97	69-125	
Fluorene	ug/kg	100	78.9	79	61-125	
Indeno(1,2,3-cd)pyrene	ug/kg	100	84.0	84	54-125	
Naphthalene	ug/kg	100	77.8	78	49-125	
Phenanthrene	ug/kg	100	88.2	88	60-125	
Pyrene	ug/kg	100	105	105	69-125	
2-Fluorobiphenyl (S)	%			78	54-125	

Results presented on this page are in the units indicated by the "Units" column except where an alternate unit is presented to the right of the result.

## REPORT OF LABORATORY ANALYSIS

This report shall not be reproduced, except in full,  
without the written consent of Pace Analytical Services, LLC.



## QUALITY CONTROL DATA

Project: The Heights B1903316.02

Pace Project No.: 10673131

LABORATORY CONTROL SAMPLE: 4805749

Parameter	Units	Spike Conc.	LCS Result	LCS % Rec	% Rec Limits	Qualifiers
p-Terphenyl-d14 (S)	%.			112	60-125	

MATRIX SPIKE &amp; MATRIX SPIKE DUPLICATE: 4805750 4805751

Parameter	Units	10673081001	MS Spike Conc.	MSD Spike Conc.	MS Result	MSD Result	MS % Rec	MSD % Rec	% Rec Limits	Max RPD	Qual
		Result	Conc.	Conc.	Result	Result	% Rec	% Rec	Limits	RPD	
Acenaphthene	ug/kg	ND	107	106	88.6	70.4	83	66	51-125	23	30
Acenaphthylene	ug/kg	ND	107	106	86.5	67.8	81	64	50-125	24	30
Anthracene	ug/kg	ND	107	106	90.2	83.8	84	79	39-136	7	30
Benzo(a)anthracene	ug/kg	ND	107	106	98.6	99.3	92	94	30-131	1	30
Benzo(a)pyrene	ug/kg	ND	107	106	118	114	110	108	30-150	3	30
Benzo(b)fluoranthene	ug/kg	ND	107	106	90.1	90.8	84	85	30-150	1	30
Benzo(g,h,i)perylene	ug/kg	ND	107	106	99.7	97.6	93	92	30-146	2	30
Benzo(k)fluoranthene	ug/kg	ND	107	106	105	106	98	99	41-130	1	30
Chrysene	ug/kg	ND	107	106	108	108	101	102	30-135	0	30
Dibenz(a,h)anthracene	ug/kg	ND	107	106	88.7	89.5	83	84	50-129	1	30
Fluoranthene	ug/kg	ND	107	106	97.5	98.1	91	92	30-150	1	30
Fluorene	ug/kg	ND	107	106	88.6	72.4	83	68	56-125	20	30
Indeno(1,2,3-cd)pyrene	ug/kg	ND	107	106	85.1	84.5	79	80	30-148	1	30
Naphthalene	ug/kg	ND	107	106	88.7	68.5	83	64	30-125	26	30
Phenanthrene	ug/kg	ND	107	106	96.3	90.5	90	85	30-143	6	30
Pyrene	ug/kg	ND	107	106	107	106	100	100	30-150	1	30
2-Fluorobiphenyl (S)	%.						81	62	54-125		
p-Terphenyl-d14 (S)	%.						104	106	60-125		

Results presented on this page are in the units indicated by the "Units" column except where an alternate unit is presented to the right of the result.

## REPORT OF LABORATORY ANALYSIS

This report shall not be reproduced, except in full,  
without the written consent of Pace Analytical Services, LLC.



## QUALITY CONTROL DATA

Project: The Heights B1903316.02

Pace Project No.: 10673131

QC Batch: 913203

Analysis Method: WI MOD DRO

QC Batch Method: WI MOD DRO

Analysis Description: WIDRO Solid GCV

Laboratory: Pace Analytical Services - Minneapolis

Associated Lab Samples: 10673131005, 10673131006

METHOD BLANK: 4805741

Matrix: Solid

Associated Lab Samples: 10673131005, 10673131006

Parameter	Units	Blank Result	Reporting Limit	Analyzed	Qualifiers
WDRO C10-C28	mg/kg	ND	10.0	10/23/23 22:22	
n-Triacontane (S)	%.	74	30-150	10/23/23 22:22	

LABORATORY CONTROL SAMPLE &amp; LCSD: 4805742

4805743

Parameter	Units	Spike Conc.	LCS Result	LCSD Result	LCS % Rec	LCSD % Rec	% Rec Limits	RPD	Max RPD	Qualifiers
WDRO C10-C28	mg/kg	80	60.7	55.0	76	69	59-125	10	20	
n-Triacontane (S)	%.				84	76	30-150			

Results presented on this page are in the units indicated by the "Units" column except where an alternate unit is presented to the right of the result.

## REPORT OF LABORATORY ANALYSIS

This report shall not be reproduced, except in full,  
without the written consent of Pace Analytical Services, LLC.



## QUALIFIERS

Project: The Heights B1903316.02

Pace Project No.: 10673131

### DEFINITIONS

DF - Dilution Factor, if reported, represents the factor applied to the reported data due to dilution of the sample aliquot.

ND - Not Detected at or above adjusted reporting limit.

TNTC - Too Numerous To Count

J - Estimated concentration above the adjusted method detection limit and below the adjusted reporting limit.

MDL - Adjusted Method Detection Limit.

PQL - Practical Quantitation Limit.

RL - Reporting Limit - The lowest concentration value that meets project requirements for quantitative data with known precision and bias for a specific analyte in a specific matrix.

S - Surrogate

1,2-Diphenylhydrazine decomposes to and cannot be separated from Azobenzene using Method 8270. The result for each analyte is a combined concentration.

Consistent with EPA guidelines, unrounded data are displayed and have been used to calculate % recovery and RPD values.

LCS(D) - Laboratory Control Sample (Duplicate)

MS(D) - Matrix Spike (Duplicate)

DUP - Sample Duplicate

RPD - Relative Percent Difference

NC - Not Calculable.

SG - Silica Gel - Clean-Up

U - Indicates the compound was analyzed for, but not detected.

N-Nitrosodiphenylamine decomposes and cannot be separated from Diphenylamine using Method 8270. The result reported for each analyte is a combined concentration.

Reported results are not rounded until the final step prior to reporting. Therefore, calculated parameters that are typically reported as "Total" may vary slightly from the sum of the reported component parameters.

Pace Analytical is TNI accredited. Contact your Pace PM for the current list of accredited analytes.

TNI - The NELAC Institute.

### BATCH QUALIFIERS

Batch: 913658

[M5] A matrix spike/matrix spike duplicate was not performed for this batch due to insufficient sample volume.

Batch: 914055

[M5] A matrix spike/matrix spike duplicate was not performed for this batch due to insufficient sample volume.

[1] The continuing calibration verification was above the method acceptance limit for dichlorodifluoromethane, trichlorofluoromethane, 1,1,2-trichlorotrifluoroethane, and 1,2-dichloroethane. Any detection for the analyte in the associated samples may have a high bias.

[2] Bromomethane did not meet the secondary source verification criteria for the initial calibration. The reported result should be considered an estimated value.

### ANALYTE QUALIFIERS

M1 Matrix spike recovery exceeded QC limits. Batch accepted based on laboratory control sample (LCS) recovery.

N2 The lab does not hold NELAC/TNI accreditation for this parameter but other accreditations/certifications may apply. A complete list of accreditations/certifications is available upon request.

T6 High boiling point hydrocarbons are present in the sample.

## REPORT OF LABORATORY ANALYSIS

This report shall not be reproduced, except in full,  
without the written consent of Pace Analytical Services, LLC.



## QUALITY CONTROL DATA CROSS REFERENCE TABLE

Project: The Heights B1903316.02

Pace Project No.: 10673131

Lab ID	Sample ID	QC Batch Method	QC Batch	Analytical Method	Analytical Batch
10673131005	Berm Base-N	WI MOD DRO	913203	WI MOD DRO	913721
10673131006	Berm Base-S	WI MOD DRO	913203	WI MOD DRO	913721
10673131005	Berm Base-N	EPA 5030 Medium Soil	913504	WI MOD GRO	913658
10673131006	Berm Base-S	EPA 5030 Medium Soil	913504	WI MOD GRO	913658
10673131007	MeOH Trip Blank	EPA 5030 Medium Soil	913504	WI MOD GRO	913658
10673131005	Berm Base-N	EPA 3050B	913405	EPA 6020B	913800
10673131006	Berm Base-S	EPA 3050B	913405	EPA 6020B	913800
10673131001	Main HS-1 Base	EPA 7471B	913442	EPA 7471B	913677
10673131002	Main HS-1-SW	EPA 7471B	913442	EPA 7471B	913677
10673131003	Main HS-2 Base	EPA 7471B	913442	EPA 7471B	913677
10673131004	Main HS-2-SW	EPA 7471B	913442	EPA 7471B	913677
10673131005	Berm Base-N	EPA 7471B	913442	EPA 7471B	913677
10673131006	Berm Base-S	EPA 7471B	913442	EPA 7471B	913677
10673131001	Main HS-1 Base	ASTM D2974	913645		
10673131002	Main HS-1-SW	ASTM D2974	913645		
10673131003	Main HS-2 Base	ASTM D2974	913645		
10673131004	Main HS-2-SW	ASTM D2974	913645		
10673131005	Berm Base-N	ASTM D2974	913645		
10673131006	Berm Base-S	ASTM D2974	913645		
10673131005	Berm Base-N	EPA 3546	913205	EPA 8270E by SIM	913464
10673131006	Berm Base-S	EPA 3546	913205	EPA 8270E by SIM	913464
10673131005	Berm Base-N	EPA 5035/5030B	913813	EPA 8260D	914055
10673131006	Berm Base-S	EPA 5035/5030B	913813	EPA 8260D	914055
10673131007	MeOH Trip Blank	EPA 5035/5030B	913813	EPA 8260D	914055

## REPORT OF LABORATORY ANALYSIS

This report shall not be reproduced, except in full,  
without the written consent of Pace Analytical Services, LLC.



Effective Date: 4/14/2023

Sample Condition  
Upon Receipt

Client Name:

Braun Interac

Project #:

WO#: 10673131

PM: BGB

Due Date: 10/31/23

CLIENT: Braun-BLM

Courier: ☒ FedEx ☐ UPS ☐ USPS ☐ Client  
☒ Pace ☐ Speedee ☐ Commercial

Tracking Number:

☐ See Exceptions  
ENV-FRM-MIN4-0142

Custody Seal on Cooler/Box Present?

☐ Yes☒ No☐ Yes☒ No

Biological Tissue Frozen?

☐ Yes☐ No☒ N/A

Packing Material:

☐ Bubble Wrap☒ Bubble Bags☐ None☐ Other

Temp Blank?

☒ Yes☐ No

Thermometer:

☐ T1 (0461)☐ T2 (0436)☐ T3 (0459)☐ T4 (0402)☐ T5 (0178)

Type of Ice:

☒ Wet ☐ Blue ☐ Dry ☐ None☐ T6 (0235)☒ T7 (0042)☐ T8 (0775)☐ T9 (0727)☐ 01339252/1710☐ Melted

Did Samples Originate in West Virginia?

☐ Yes☒ No

Were All Container Temps Taken?

☐ Yes☐ No☒ N/A

Temp should be above freezing to 6 °C

Cooler temp Read w/Temp Blank: 5.6 °C

Average Corrected Temp

(no temp blank only): °C

Correction Factor: 40.2

Cooler Temp Corrected w/temp blank: 3.7 °C

☐ See Exceptions ENV-FRM-MIN4-0142 ☐ 1 ContainerUSDA Regulated Soil: ☐ N/A, water sample/other: \_\_\_\_\_

Date/Initials of Person Examining Contents: DGS 10/20/23

Did samples originate in a quarantine zone within the United States: AL, AR, AZ CA, FL, GA, ID, LA, MS, NC, NM, NY, OK, OR, SC, TN, TX, or VA (check maps)? ☐ Yes ☒ NoDid samples originate from a foreign source (internationally, including Hawaii and Puerto Rico)? ☐ Yes ☒ No

If Yes to either question, fill out a Regulated Soil Checklist (ENV-FRM-MIN4-0154) and include with SCUR/COC paperwork.

Location (Check one):	Duluth	Minneapolis	Virginia	COMMENTS
Chain of Custody Present and Filled Out?	<input checked="" type="checkbox"/> Yes	<input type="checkbox"/> No	<input type="checkbox"/> No	1.
Chain of Custody Relinquished?	<input checked="" type="checkbox"/> Yes	<input type="checkbox"/> No	<input type="checkbox"/> No	2.
Sampler Name and/or Signature on COC?	<input checked="" type="checkbox"/> Yes	<input type="checkbox"/> No	<input type="checkbox"/> N/A	3.
Samples Arrived within Hold Time?	<input checked="" type="checkbox"/> Yes	<input type="checkbox"/> No	<input type="checkbox"/> No	4. If fecal: <input type="checkbox"/> <8 hrs <input type="checkbox"/> >8 hr, <24 <input type="checkbox"/> No
Short Hold Time Analysis (<72 hr)?	<input type="checkbox"/> Yes	<input checked="" type="checkbox"/> No	<input type="checkbox"/> No	5. <input type="checkbox"/> Fecal Coliform <input type="checkbox"/> HPC <input type="checkbox"/> Total Coliform/E.coli <input type="checkbox"/> BOD/cBOD <input type="checkbox"/> Hex Chrom <input type="checkbox"/> Turbidity <input type="checkbox"/> Nitrate <input type="checkbox"/> Nitrite <input type="checkbox"/> Orthophos <input type="checkbox"/> Other
Rush Turn Around Time Requested?	<input checked="" type="checkbox"/> Yes	<input type="checkbox"/> No	<input type="checkbox"/> No	6.
Sufficient Sample Volume?	<input checked="" type="checkbox"/> Yes	<input type="checkbox"/> No	<input type="checkbox"/> No	7.
Correct Containers Used?	<input checked="" type="checkbox"/> Yes	<input type="checkbox"/> No	<input type="checkbox"/> N/A	8.
-Pace Containers Used?	<input checked="" type="checkbox"/> Yes	<input type="checkbox"/> No	<input type="checkbox"/> No	9.
Containers Intact?	<input checked="" type="checkbox"/> Yes	<input type="checkbox"/> No	<input type="checkbox"/> No	10. Is sediment visible in the dissolved container? <input type="checkbox"/> Yes <input type="checkbox"/> No
Field Filtered Volume Received for Dissolved Tests?	<input checked="" type="checkbox"/> Yes	<input type="checkbox"/> No	<input checked="" type="checkbox"/> N/A	11. If no, write ID/Date/Time of container below: <input type="checkbox"/> See Exceptions ENV-FRM-MIN4-0142
Is sufficient information available to reconcile the samples to the COC?	<input checked="" type="checkbox"/> Yes	<input type="checkbox"/> No	<input type="checkbox"/> No	12. Sample # <input type="checkbox"/> NaOH <input type="checkbox"/> HNO3 <input type="checkbox"/> H2SO4 <input type="checkbox"/> Zinc Acetate
Matrix: <input type="checkbox"/> Water <input checked="" type="checkbox"/> Soil <input type="checkbox"/> Oil <input type="checkbox"/> Other	<input type="checkbox"/> Yes	<input type="checkbox"/> No	<input checked="" type="checkbox"/> N/A	Positive for Residual Chlorine? <input type="checkbox"/> Yes <input type="checkbox"/> No <input type="checkbox"/> See Exceptions ENV-FRM-MIN4-0142
All containers needing acid/base preservation have been checked?	<input type="checkbox"/> Yes	<input type="checkbox"/> No	<input checked="" type="checkbox"/> N/A	pH Paper Lot # Residual Chlorine 0-6 Roll 0-6 Strip 0-14 Strip
All containers needing preservation are found to be in compliance with EPA recommendation? (HNO3, H2SO4, <2pH, NaOH >9 Sulfide, NaOH >10 Cyanide)	<input type="checkbox"/> Yes	<input type="checkbox"/> No	<input checked="" type="checkbox"/> N/A	13.
Exceptions: VOA, Coliform, TOC/DOC Oil and Grease, DRD/8015 (water) and Dioxins/PFAS (*If adding preservative to a container, it must be added to associated field and equipment blanks--verify with PM first.)	<input type="checkbox"/> Yes	<input type="checkbox"/> No	<input checked="" type="checkbox"/> N/A	14. <input type="checkbox"/> See Exceptions ENV-FRM-MIN4-0142
Headspace in Methyl Mercury Container?	<input type="checkbox"/> Yes	<input type="checkbox"/> No	<input checked="" type="checkbox"/> N/A	15.
Extra labels present on soil VOA or WIDRO containers?	<input checked="" type="checkbox"/> Yes	<input type="checkbox"/> No	<input type="checkbox"/> N/A	Pace Trip Blank Lot # (if purchased): 081423-3
Headspace in VOA Vials (greater than 6mm)?	<input checked="" type="checkbox"/> Yes	<input type="checkbox"/> No	<input type="checkbox"/> N/A	
3 Trip Blanks Present?	<input checked="" type="checkbox"/> Yes	<input type="checkbox"/> No	<input type="checkbox"/> N/A	
Trip Blank Custody Seals Present?	<input checked="" type="checkbox"/> Yes	<input type="checkbox"/> No	<input type="checkbox"/> N/A	

## CLIENT NOTIFICATION/RESOLUTION

Person Contacted:

Date/Time:

Comments/Resolution:

Project Manager Review: Brenna Bloome

Date: 10/20/2023

NOTE: Whenever there is a discrepancy affecting North Carolina compliance samples, a copy of this form will be sent to the North Carolina DEHNR Certification Office (i.e., out of hold, incorrect preservative, out of temp, incorrect containers).

Labeled By: DGS

Line: 2

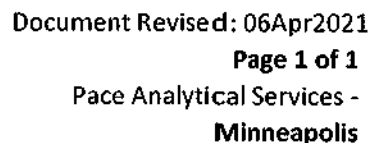



Data File: \\v10win\target\chem\10gos9.i\102323dro.b\102323000095.D  
Date : 23-OCT-2023 22:57  
Client ID: Bern Base-N  
Sample Info: 10673131005  
Volume Injected (uL): 1.0  
Column phase: DB-5-US23330007

Instrument: 10gos9.i  
Operator: HJN  
Column diameter: 0.32

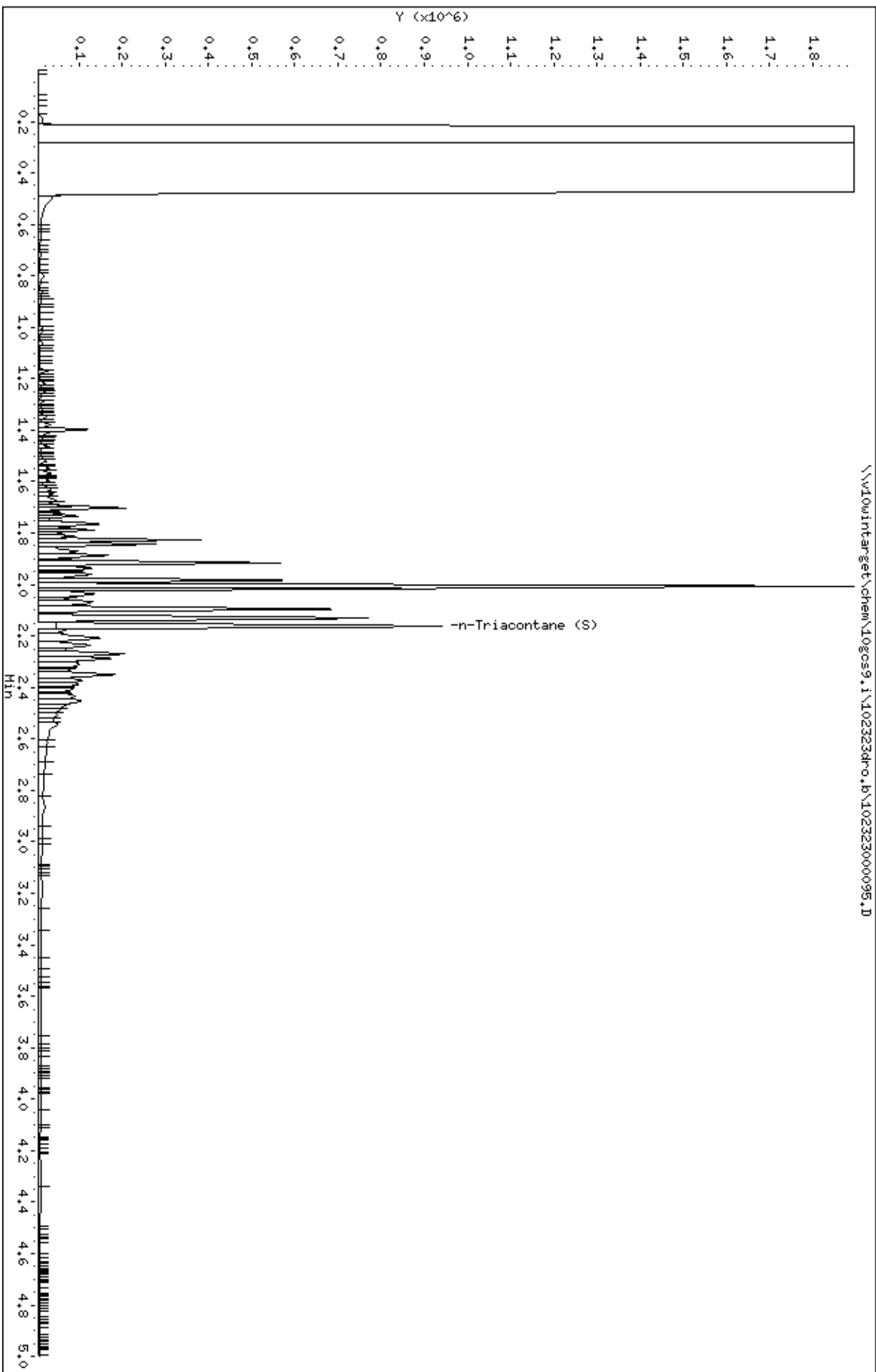

Data File: \\v10win\target\chem\10gos9.i\102323dro.b\102323000094.D  
Date : 23-OCT-2023 22:50  
Client ID: Bern Base-S  
Sample Info: 10673131006  
Volume Injected (uL): 1.0  
Column phase: DB-5-MS23330007

Instrument: 10gos9.i  
Operator: HJN  
Column diameter: 0.32

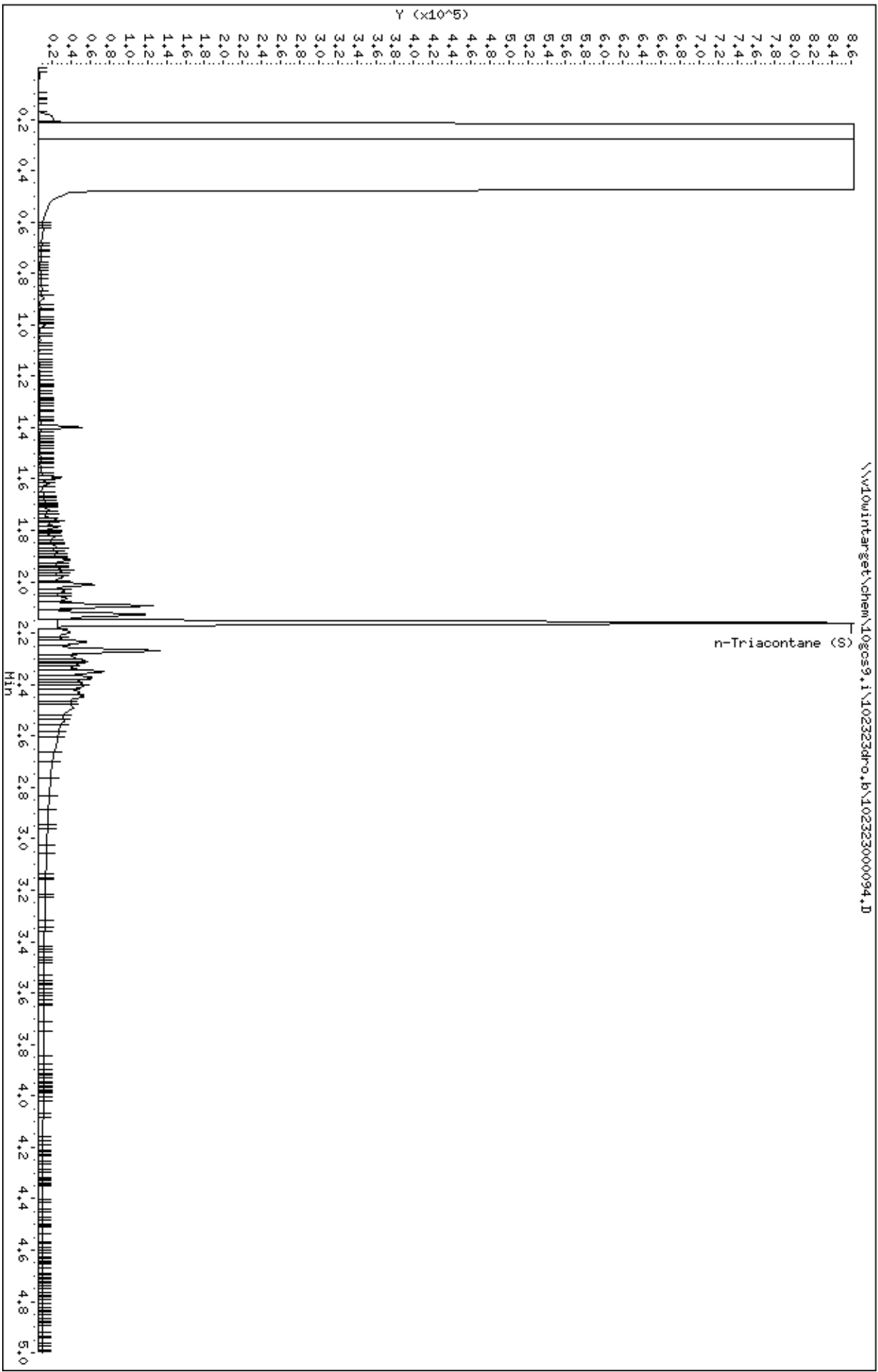

Date : 23-OCT-2023 22:46

Client ID: Berm Base-N

Sample Info: 10673131005,

Instrument: 10gc\9.i

Operator: ALE

Column diameter: 0.18

Column phase: DB-624US2798156H

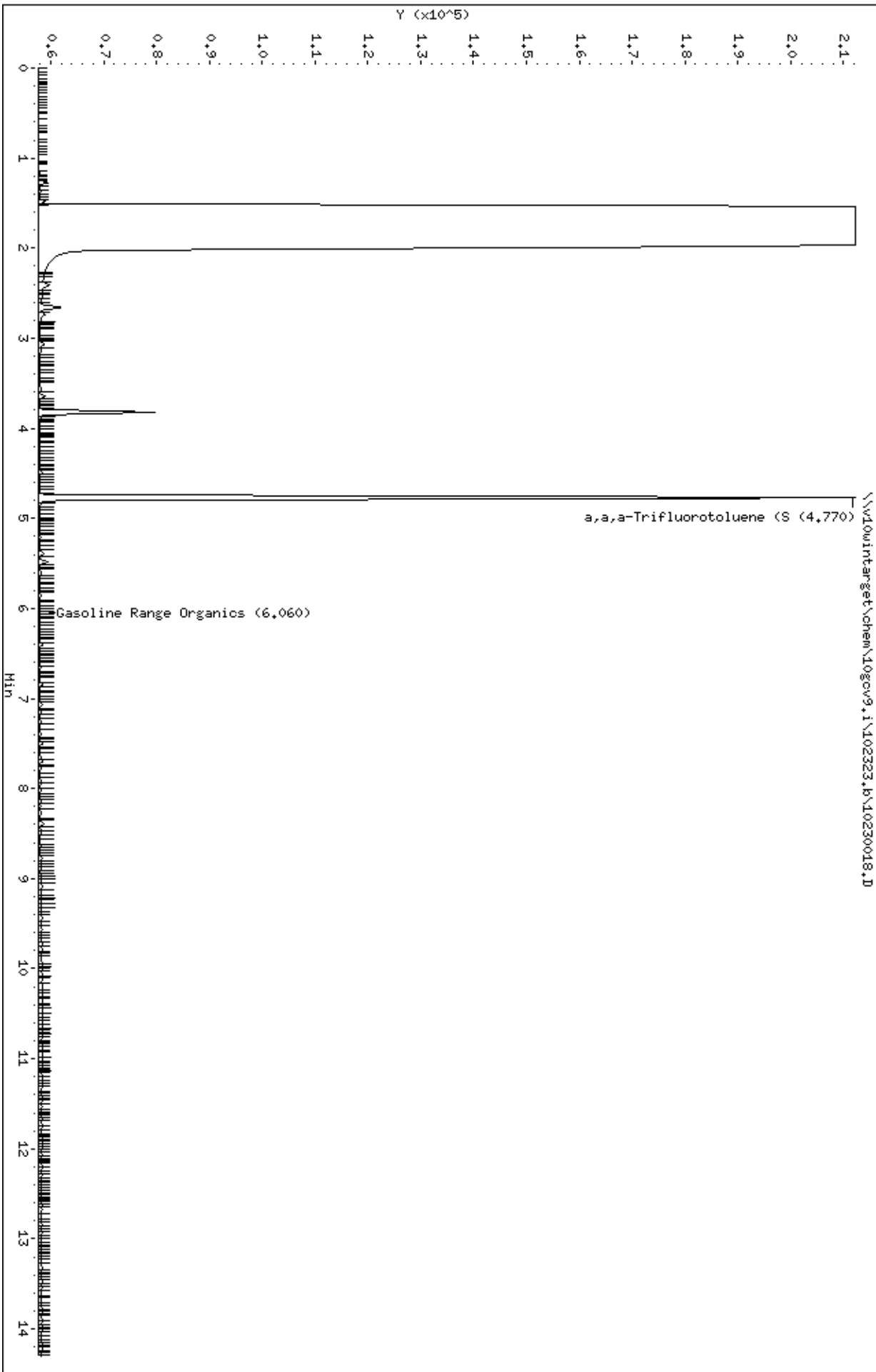

Date : 23-OCT-2023 23:05

Client ID: Bern Base-S

Sample Info: 10673131006,

Instrument: 10gc\9.i

Operator: ALE

Column diameter: 0.18

Column phase: DB-624US2798156H

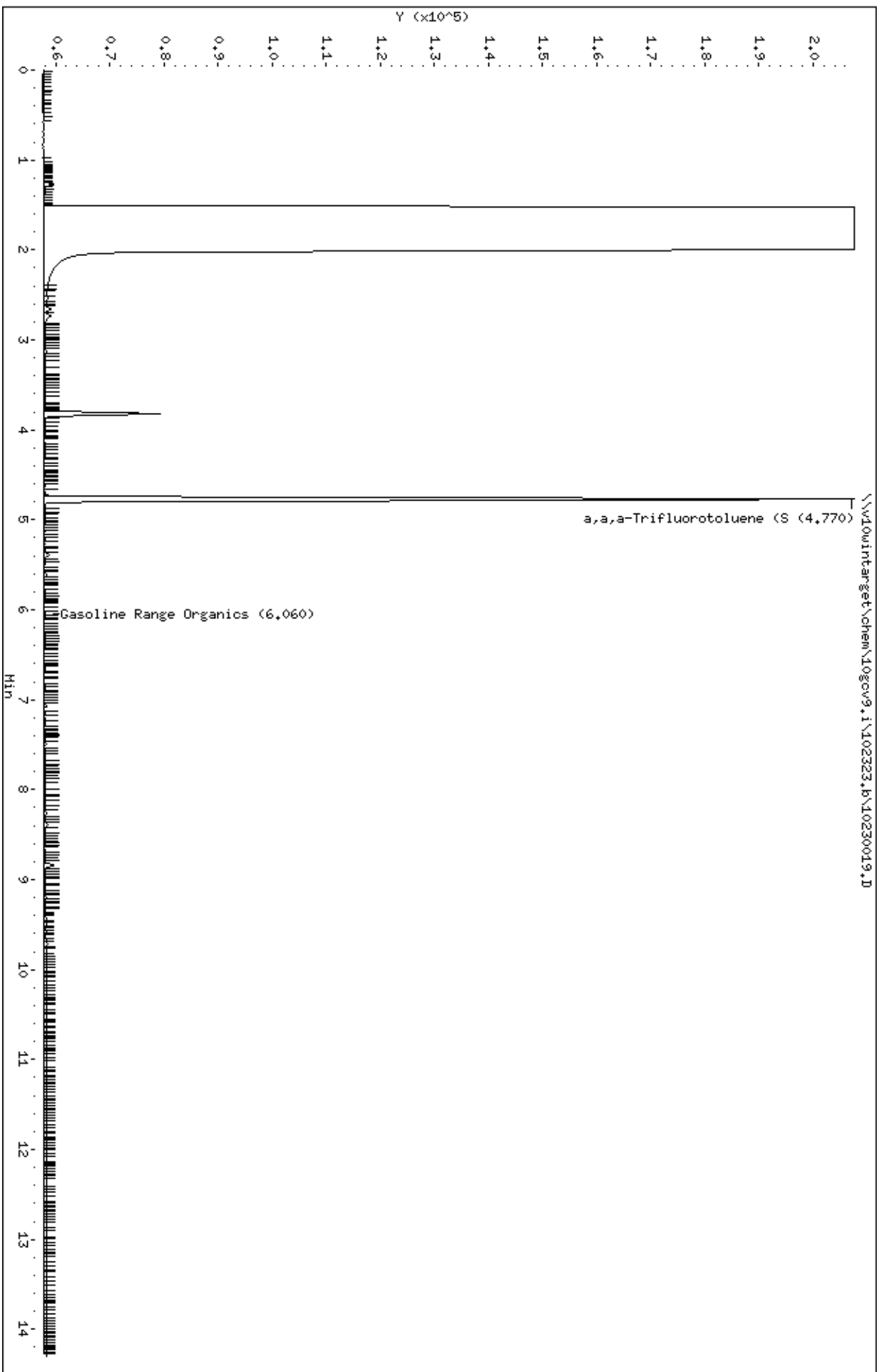

Date : 23-OCT-2023 18:57

Client ID: MeOH Trip Blank

Sample Info: 10673131007,

Column phase: DB-624US2798156H

Instrument: 10gc\9.i

Operator: ALE

Column diameter: 0.18

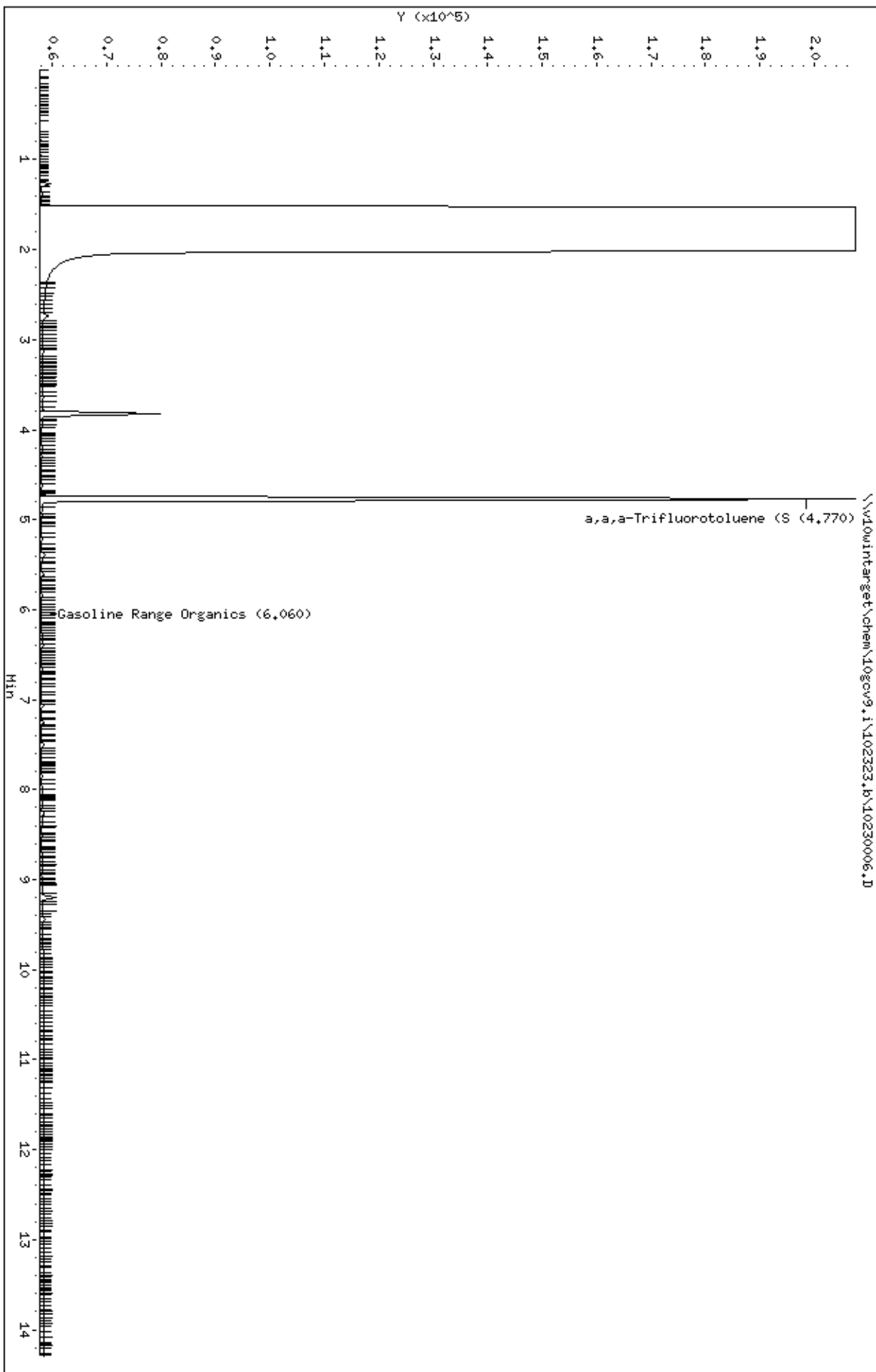



November 07, 2023

Mark Keefer  
Braun Intertec  
11001 Hampshire Ave S  
Bloomington, MN 55438

RE: Project: B1903316.02 Heights  
Pace Project No.: 10673624

Dear Mark Keefer:

Enclosed are the analytical results for sample(s) received by the laboratory on October 24, 2023. The results relate only to the samples included in this report. Results reported herein conform to the applicable TNI/NELAC Standards and the laboratory's Quality Manual, where applicable, unless otherwise noted in the body of the report.

The test results provided in this final report were generated by each of the following laboratories within the Pace Network:

- Pace Analytical Services - Minneapolis

If you have any questions concerning this report, please feel free to contact me.

Sincerely,

A handwritten signature in black ink, appearing to read "Brenna Bloome".

Brenna Bloome  
brenna.bloome@pacelabs.com  
(612)607-1700  
Project Manager

Enclosures

cc: Tom Einberger, Braun Intertec



## REPORT OF LABORATORY ANALYSIS

This report shall not be reproduced, except in full,  
without the written consent of Pace Analytical Services, LLC.



## CERTIFICATIONS

Project: B1903316.02 Heights

Pace Project No.: 10673624

---

**Pace Analytical Services, LLC - Minneapolis MN**

1700 Elm Street SE, Minneapolis, MN 55414

A2LA Certification #: 2926.01

Alabama Certification #: 40770

Alaska Contaminated Sites Certification #: 17-009

Alaska DW Certification #: MN00064

Arizona Certification #: AZ0014

Arkansas DW Certification #: MN00064

Arkansas WW Certification #: 88-0680

California Certification #: 2929

Colorado Certification #: MN00064

Connecticut Certification #: PH-0256

EPA Region 8 Tribal Water Systems+Wyoming DW

Certification #: via MN 027-053-137

Florida Certification #: E87605

Georgia Certification #: 959

GMP+ Certification #: GMP050884

Hawaii Certification #: MN00064

Idaho Certification #: MN00064

Illinois Certification #: 200011

Indiana Certification #: C-MN-01

Iowa Certification #: 368

Kansas Certification #: E-10167

Kentucky DW Certification #: 90062

Kentucky WW Certification #: 90062

Louisiana DEQ Certification #: AI-03086

Louisiana DW Certification #: MN00064

Maine Certification #: MN00064

Maryland Certification #: 322

Michigan Certification #: 9909

Minnesota Certification #: 027-053-137

Minnesota Dept of Ag Approval: via MN 027-053-137

Minnesota Petrofund Registration #: 1240

Mississippi Certification #: MN00064

Missouri Certification #: 10100

Montana Certification #: CERT0092

Nebraska Certification #: NE-OS-18-06

Nevada Certification #: MN00064

New Hampshire Certification #: 2081

New Jersey Certification #: MN002

New York Certification #: 11647

North Carolina DW Certification #: 27700

North Carolina WW Certification #: 530

North Dakota Certification (A2LA) #: R-036

North Dakota Certification (MN) #: R-036

Ohio DW Certification #: 41244

Ohio VAP Certification (1700) #: CL101

Oklahoma Certification #: 9507

Oregon Primary Certification #: MN300001

Oregon Secondary Certification #: MN200001

Pennsylvania Certification #: 68-00563

Puerto Rico Certification #: MN00064

South Carolina Certification #: 74003001

Tennessee Certification #: TN02818

Texas Certification #: T104704192

Utah Certification #: MN00064

Vermont Certification #: VT-027053137

Virginia Certification #: 460163

Washington Certification #: C486

West Virginia DEP Certification #: 382

West Virginia DW Certification #: 9952 C

Wisconsin Certification #: 999407970

Wyoming UST Certification #: via A2LA 2926.01

USDA Permit #: P330-19-00208

---

## REPORT OF LABORATORY ANALYSIS

This report shall not be reproduced, except in full,  
without the written consent of Pace Analytical Services, LLC.



## SAMPLE SUMMARY

Project: B1903316.02 Heights

Pace Project No.: 10673624

Lab ID	Sample ID	Matrix	Date Collected	Date Received
10673624001	Path HS-1 Base	Solid	10/23/23 09:50	10/24/23 13:03
10673624002	Path HS-1-SW	Solid	10/23/23 10:00	10/24/23 13:03
10673624003	Main WO Base	Solid	10/23/23 12:20	10/24/23 13:03
10673624004	Main WO-SW	Solid	10/23/23 12:25	10/24/23 13:03
10673624005	Berm North-SW	Solid	10/23/23 13:00	10/24/23 13:03
10673624006	MeOH Trip Blank	Solid	10/23/23 08:00	10/24/23 13:03

## REPORT OF LABORATORY ANALYSIS

This report shall not be reproduced, except in full,  
without the written consent of Pace Analytical Services, LLC.





## SAMPLE ANALYTE COUNT

Project: B1903316.02 Heights

Pace Project No.: 10673624

Lab ID	Sample ID	Method	Analysts	Analytes Reported	Laboratory
10673624001	Path HS-1 Base	EPA 7471B	LMW	1	PASI-M
		ASTM D2974	JDL	1	PASI-M
10673624002	Path HS-1-SW	EPA 7471B	LMW	1	PASI-M
		ASTM D2974	JDL	1	PASI-M
10673624003	Main WO Base	EPA 7471B	LMW	1	PASI-M
		ASTM D2974	JDL	1	PASI-M
10673624004	Main WO-SW	EPA 7471B	LMW	1	PASI-M
		ASTM D2974	JDL	1	PASI-M
10673624005	Berm North-SW	WI MOD DRO	HJN	2	PASI-M
		WI MOD GRO	TM2	2	PASI-M
		EPA 6020B	GAS1	7	PASI-M
		EPA 7471B	LMW	1	PASI-M
		ASTM D2974	JDL	1	PASI-M
		EPA 8270E by SIM	TWH	19	PASI-M
		EPA 8260D	ZB	70	PASI-M
10673624006	MeOH Trip Blank	WI MOD GRO	ALE	2	PASI-M
		EPA 8260D	ZB	70	PASI-M

PASI-M = Pace Analytical Services - Minneapolis

## REPORT OF LABORATORY ANALYSIS

This report shall not be reproduced, except in full,  
without the written consent of Pace Analytical Services, LLC.



## SUMMARY OF DETECTION

Project: B1903316.02 Heights

Pace Project No.: 10673624

Lab Sample ID	Client Sample ID					
Method	Parameters	Result	Units	Report Limit	Analyzed	Qualifiers
<b>10673624001</b>	<b>Path HS-1 Base</b>					
EPA 7471B	Mercury	0.026	mg/kg	0.020	11/02/23 14:25	
ASTM D2974	Percent Moisture	12.7	%	0.10	10/27/23 16:08	N2
<b>10673624002</b>	<b>Path HS-1-SW</b>					
EPA 7471B	Mercury	0.023	mg/kg	0.021	11/02/23 14:30	
ASTM D2974	Percent Moisture	10.3	%	0.10	10/27/23 16:08	N2
<b>10673624003</b>	<b>Main WO Base</b>					
EPA 7471B	Mercury	0.39	mg/kg	0.022	11/02/23 14:31	
ASTM D2974	Percent Moisture	19.5	%	0.10	10/27/23 16:08	N2
<b>10673624004</b>	<b>Main WO-SW</b>					
EPA 7471B	Mercury	0.064	mg/kg	0.025	11/02/23 14:34	
ASTM D2974	Percent Moisture	21.0	%	0.10	10/27/23 16:08	N2
<b>10673624005</b>	<b>Berm North-SW</b>					
EPA 6020B	Arsenic	6.5	mg/kg	0.65	11/06/23 10:48	
EPA 6020B	Barium	99.2	mg/kg	0.39	11/06/23 10:48	
EPA 6020B	Cadmium	1.5	mg/kg	0.10	11/06/23 10:48	
EPA 6020B	Chromium	22.3	mg/kg	2.6	11/06/23 10:48	
EPA 6020B	Lead	20.4	mg/kg	0.65	11/06/23 10:48	
EPA 6020B	Selenium	1.3	mg/kg	0.65	11/07/23 10:41	
EPA 7471B	Mercury	0.45	mg/kg	0.024	11/02/23 15:01	
ASTM D2974	Percent Moisture	24.3	%	0.10	10/31/23 16:18	N2
EPA 8270E by SIM	Benzo(a)pyrene	15.5	ug/kg	13.1	11/02/23 12:44	
EPA 8270E by SIM	Benzo(b)fluoranthene	23.3	ug/kg	13.1	11/02/23 12:44	L1
EPA 8270E by SIM	Benzo(g,h,i)perylene	13.4	ug/kg	13.1	11/02/23 12:44	
EPA 8270E by SIM	Chrysene	15.6	ug/kg	13.1	11/02/23 12:44	
EPA 8270E by SIM	Fluoranthene	33.4	ug/kg	13.1	11/02/23 12:44	L1
EPA 8270E by SIM	Indeno(1,2,3-cd)pyrene	13.5	ug/kg	13.1	11/02/23 12:44	
EPA 8270E by SIM	Phenanthrene	17.0	ug/kg	13.1	11/02/23 12:44	
EPA 8270E by SIM	Pyrene	24.4	ug/kg	13.1	11/02/23 12:44	L1
EPA 8270E by SIM	Total BaP Eq. MN 2006sh. ND=0	19.3	ug/kg	13.1	11/02/23 12:44	
EPA 8260D	Benzene	49.9	ug/kg	28.3	10/31/23 20:31	

## REPORT OF LABORATORY ANALYSIS

This report shall not be reproduced, except in full,  
without the written consent of Pace Analytical Services, LLC.



## PROJECT NARRATIVE

Project: B1903316.02 Heights

Pace Project No.: 10673624

---

**Method:** WI MOD DRO

**Description:** WIDRO GCS Silica Gel

**Client:** Braun Intertec Corporation

**Date:** November 07, 2023

### General Information:

1 sample was analyzed for WI MOD DRO by Pace Analytical Services Minneapolis. All samples were received in acceptable condition with any exceptions noted below or on the chain-of custody and/or the sample condition upon receipt form (SCUR) attached at the end of this report.

### Hold Time:

The samples were analyzed within the method required hold times with any exceptions noted below.

### Sample Preparation:

The samples were prepared in accordance with WI MOD DRO with any exceptions noted below.

### Initial Calibrations (including MS Tune as applicable):

All criteria were within method requirements with any exceptions noted below.

### Continuing Calibration:

All criteria were within method requirements with any exceptions noted below.

### Surrogates:

All surrogates were within QC limits with any exceptions noted below.

### Method Blank:

All analytes were below the report limit in the method blank, where applicable, with any exceptions noted below.

### Laboratory Control Spike:

All laboratory control spike compounds were within QC limits with any exceptions noted below.

### Matrix Spikes:

All percent recoveries and relative percent differences (RPDs) were within acceptance criteria with any exceptions noted below.

QC Batch: 914271

A matrix spike/matrix spike duplicate was not performed due to insufficient sample volume.

### Additional Comments:

## REPORT OF LABORATORY ANALYSIS

This report shall not be reproduced, except in full,  
without the written consent of Pace Analytical Services, LLC.



## PROJECT NARRATIVE

Project: B1903316.02 Heights

Pace Project No.: 10673624

**Method:** WI MOD GRO

**Description:** WIGRO GCV

**Client:** Braun Intertec Corporation

**Date:** November 07, 2023

### General Information:

2 samples were analyzed for WI MOD GRO by Pace Analytical Services Minneapolis. All samples were received in acceptable condition with any exceptions noted below or on the chain-of custody and/or the sample condition upon receipt form (SCUR) attached at the end of this report.

### Hold Time:

The samples were analyzed within the method required hold times with any exceptions noted below.

### Sample Preparation:

The samples were prepared in accordance with EPA 5030 Medium Soil with any exceptions noted below.

### Initial Calibrations (including MS Tune as applicable):

All criteria were within method requirements with any exceptions noted below.

### Continuing Calibration:

All criteria were within method requirements with any exceptions noted below.

### Surrogates:

All surrogates were within QC limits with any exceptions noted below.

### Method Blank:

All analytes were below the report limit in the method blank, where applicable, with any exceptions noted below.

### Laboratory Control Spike:

All laboratory control spike compounds were within QC limits with any exceptions noted below.

### Matrix Spikes:

All percent recoveries and relative percent differences (RPDs) were within acceptance criteria with any exceptions noted below.

QC Batch: 914097

A matrix spike/matrix spike duplicate was not performed due to insufficient sample volume.

### Additional Comments:

## REPORT OF LABORATORY ANALYSIS

This report shall not be reproduced, except in full,  
without the written consent of Pace Analytical Services, LLC.



## PROJECT NARRATIVE

Project: B1903316.02 Heights  
Pace Project No.: 10673624

---

**Method:** EPA 6020B  
**Description:** 6020B MET ICPMS  
**Client:** Braun Intertec Corporation  
**Date:** November 07, 2023

### General Information:

1 sample was analyzed for EPA 6020B by Pace Analytical Services Minneapolis. All samples were received in acceptable condition with any exceptions noted below or on the chain-of custody and/or the sample condition upon receipt form (SCUR) attached at the end of this report.

### Hold Time:

The samples were analyzed within the method required hold times with any exceptions noted below.

### Sample Preparation:

The samples were prepared in accordance with EPA 3050B with any exceptions noted below.

### Initial Calibrations (including MS Tune as applicable):

All criteria were within method requirements with any exceptions noted below.

### Continuing Calibration:

All criteria were within method requirements with any exceptions noted below.

### Internal Standards:

All internal standards were within QC limits with any exceptions noted below.

### Method Blank:

All analytes were below the report limit in the method blank, where applicable, with any exceptions noted below.

### Laboratory Control Spike:

All laboratory control spike compounds were within QC limits with any exceptions noted below.

### Matrix Spikes:

All percent recoveries and relative percent differences (RPDs) were within acceptance criteria with any exceptions noted below.

### Additional Comments:

## REPORT OF LABORATORY ANALYSIS

This report shall not be reproduced, except in full,  
without the written consent of Pace Analytical Services, LLC.



## PROJECT NARRATIVE

Project: B1903316.02 Heights

Pace Project No.: 10673624

---

**Method:** EPA 7471B

**Description:** 7471B Mercury

**Client:** Braun Intertec Corporation

**Date:** November 07, 2023

### General Information:

5 samples were analyzed for EPA 7471B by Pace Analytical Services Minneapolis. All samples were received in acceptable condition with any exceptions noted below or on the chain-of custody and/or the sample condition upon receipt form (SCUR) attached at the end of this report.

### Hold Time:

The samples were analyzed within the method required hold times with any exceptions noted below.

### Sample Preparation:

The samples were prepared in accordance with EPA 7471B with any exceptions noted below.

### Initial Calibrations (including MS Tune as applicable):

All criteria were within method requirements with any exceptions noted below.

### Continuing Calibration:

All criteria were within method requirements with any exceptions noted below.

### Method Blank:

All analytes were below the report limit in the method blank, where applicable, with any exceptions noted below.

### Laboratory Control Spike:

All laboratory control spike compounds were within QC limits with any exceptions noted below.

### Matrix Spikes:

All percent recoveries and relative percent differences (RPDs) were within acceptance criteria with any exceptions noted below.

### Additional Comments:

## REPORT OF LABORATORY ANALYSIS

This report shall not be reproduced, except in full,  
without the written consent of Pace Analytical Services, LLC.



## PROJECT NARRATIVE

Project: B1903316.02 Heights

Pace Project No.: 10673624

**Method:** EPA 8270E by SIM

**Description:** 8270E MSSV PAH by SIM

**Client:** Braun Intertec Corporation

**Date:** November 07, 2023

### General Information:

1 sample was analyzed for EPA 8270E by SIM by Pace Analytical Services Minneapolis. All samples were received in acceptable condition with any exceptions noted below or on the chain-of custody and/or the sample condition upon receipt form (SCUR) attached at the end of this report.

### Hold Time:

The samples were analyzed within the method required hold times with any exceptions noted below.

### Sample Preparation:

The samples were prepared in accordance with EPA 3546 with any exceptions noted below.

### Initial Calibrations (including MS Tune as applicable):

All criteria were within method requirements with any exceptions noted below.

### Continuing Calibration:

All criteria were within method requirements with any exceptions noted below.

### Internal Standards:

All internal standards were within QC limits with any exceptions noted below.

### Surrogates:

All surrogates were within QC limits with any exceptions noted below.

### Method Blank:

All analytes were below the report limit in the method blank, where applicable, with any exceptions noted below.

### Laboratory Control Spike:

All laboratory control spike compounds were within QC limits with any exceptions noted below.

QC Batch: 915826

L1: Analyte recovery in the laboratory control sample (LCS) was above QC limits. Results for this analyte in associated samples may be biased high.

- LCS (Lab ID: 4818741)
  - Benzo(b)fluoranthene
  - Fluoranthene
  - Pyrene

### Matrix Spikes:

All percent recoveries and relative percent differences (RPDs) were within acceptance criteria with any exceptions noted below.

### Additional Comments:

## REPORT OF LABORATORY ANALYSIS

This report shall not be reproduced, except in full,  
without the written consent of Pace Analytical Services, LLC.



## PROJECT NARRATIVE

Project: B1903316.02 Heights

Pace Project No.: 10673624

---

**Method:** EPA 8270E by SIM

**Description:** 8270E MSSV PAH by SIM

**Client:** Braun Intertec Corporation

**Date:** November 07, 2023

Analyte Comments:

QC Batch: 915826

C0: Result confirmed by second analysis.

- Berm North-SW (Lab ID: 10673624005)
- 2-Fluorobiphenyl (S)

## REPORT OF LABORATORY ANALYSIS

This report shall not be reproduced, except in full,  
without the written consent of Pace Analytical Services, LLC.





## PROJECT NARRATIVE

Project: B1903316.02 Heights

Pace Project No.: 10673624

---

**Method:** EPA 8260D

**Description:** 8260D MSV 5030 Med Level

**Client:** Braun Intertec Corporation

**Date:** November 07, 2023

### General Information:

2 samples were analyzed for EPA 8260D by Pace Analytical Services Minneapolis. All samples were received in acceptable condition with any exceptions noted below or on the chain-of custody and/or the sample condition upon receipt form (SCUR) attached at the end of this report.

### Hold Time:

The samples were analyzed within the method required hold times with any exceptions noted below.

### Sample Preparation:

The samples were prepared in accordance with EPA 5035/5030B with any exceptions noted below.

### Initial Calibrations (including MS Tune as applicable):

All criteria were within method requirements with any exceptions noted below.

### Continuing Calibration:

All criteria were within method requirements with any exceptions noted below.

### Internal Standards:

All internal standards were within QC limits with any exceptions noted below.

### Surrogates:

All surrogates were within QC limits with any exceptions noted below.

### Method Blank:

All analytes were below the report limit in the method blank, where applicable, with any exceptions noted below.

### Laboratory Control Spike:

All laboratory control spike compounds were within QC limits with any exceptions noted below.

### Matrix Spikes:

All percent recoveries and relative percent differences (RPDs) were within acceptance criteria with any exceptions noted below.

QC Batch: 914733

A matrix spike/matrix spike duplicate was not performed due to insufficient sample volume.

### Additional Comments:

This data package has been reviewed for quality and completeness and is approved for release.

## REPORT OF LABORATORY ANALYSIS

This report shall not be reproduced, except in full,  
without the written consent of Pace Analytical Services, LLC.



## ANALYTICAL RESULTS

Project: B1903316.02 Heights

Pace Project No.: 10673624

**Sample: Path HS-1 Base**      **Lab ID: 10673624001**      Collected: 10/23/23 09:50      Received: 10/24/23 13:03      Matrix: Solid**Results reported on a "dry weight" basis and are adjusted for percent moisture, sample size and any dilutions.**

Parameters	Results	Units	Report Limit	DF	Prepared	Analyzed	CAS No.	Qual
<b>7471B Mercury</b>								
Analytical Method: EPA 7471B    Preparation Method: EPA 7471B								
Pace Analytical Services - Minneapolis								
Mercury	<b>0.026</b>	mg/kg	0.020	1	10/31/23 16:39	11/02/23 14:25	7439-97-6	
<b>Dry Weight / %M by ASTM D2974</b>								
Analytical Method: ASTM D2974								
Pace Analytical Services - Minneapolis								
Percent Moisture	<b>12.7</b>	%	0.10	1		10/27/23 16:08		N2

## REPORT OF LABORATORY ANALYSIS

This report shall not be reproduced, except in full,  
without the written consent of Pace Analytical Services, LLC.



## ANALYTICAL RESULTS

Project: B1903316.02 Heights

Pace Project No.: 10673624

**Sample: Path HS-1-SW**      **Lab ID: 10673624002**      Collected: 10/23/23 10:00      Received: 10/24/23 13:03      Matrix: Solid**Results reported on a "dry weight" basis and are adjusted for percent moisture, sample size and any dilutions.**

Parameters	Results	Units	Report Limit	DF	Prepared	Analyzed	CAS No.	Qual
<b>7471B Mercury</b>								
Analytical Method: EPA 7471B    Preparation Method: EPA 7471B								
Pace Analytical Services - Minneapolis								
Mercury	<b>0.023</b>	mg/kg	0.021	1	10/31/23 16:39	11/02/23 14:30	7439-97-6	
<b>Dry Weight / %M by ASTM D2974</b>								
Analytical Method: ASTM D2974								
Pace Analytical Services - Minneapolis								
Percent Moisture	<b>10.3</b>	%	0.10	1		10/27/23 16:08		N2

## REPORT OF LABORATORY ANALYSIS

This report shall not be reproduced, except in full,  
without the written consent of Pace Analytical Services, LLC.



## ANALYTICAL RESULTS

Project: B1903316.02 Heights

Pace Project No.: 10673624

**Sample: Main WO Base**      **Lab ID: 10673624003**      Collected: 10/23/23 12:20      Received: 10/24/23 13:03      Matrix: Solid**Results reported on a "dry weight" basis and are adjusted for percent moisture, sample size and any dilutions.**

Parameters	Results	Units	Report Limit	DF	Prepared	Analyzed	CAS No.	Qual
<b>7471B Mercury</b>								
Analytical Method: EPA 7471B    Preparation Method: EPA 7471B Pace Analytical Services - Minneapolis								
Mercury	<b>0.39</b>	mg/kg	0.022	1	10/31/23 16:39	11/02/23 14:31	7439-97-6	
<b>Dry Weight / %M by ASTM D2974</b>								
Analytical Method: ASTM D2974 Pace Analytical Services - Minneapolis								
Percent Moisture	<b>19.5</b>	%	0.10	1		10/27/23 16:08		N2

## REPORT OF LABORATORY ANALYSIS

This report shall not be reproduced, except in full,  
without the written consent of Pace Analytical Services, LLC.



## ANALYTICAL RESULTS

Project: B1903316.02 Heights

Pace Project No.: 10673624

**Sample: Main WO-SW**      **Lab ID: 10673624004**      Collected: 10/23/23 12:25      Received: 10/24/23 13:03      Matrix: Solid**Results reported on a "dry weight" basis and are adjusted for percent moisture, sample size and any dilutions.**

Parameters	Results	Units	Report Limit	DF	Prepared	Analyzed	CAS No.	Qual
<b>7471B Mercury</b>								
Analytical Method: EPA 7471B    Preparation Method: EPA 7471B								
Pace Analytical Services - Minneapolis								
Mercury	<b>0.064</b>	mg/kg	0.025	1	10/31/23 16:39	11/02/23 14:34	7439-97-6	
<b>Dry Weight / %M by ASTM D2974</b>								
Analytical Method: ASTM D2974								
Pace Analytical Services - Minneapolis								
Percent Moisture	<b>21.0</b>	%	0.10	1		10/27/23 16:08		N2

## REPORT OF LABORATORY ANALYSIS

This report shall not be reproduced, except in full,  
without the written consent of Pace Analytical Services, LLC.



## ANALYTICAL RESULTS

Project: B1903316.02 Heights

Pace Project No.: 10673624

Sample: Berm North-SW Lab ID: 10673624005 Collected: 10/23/23 13:00 Received: 10/24/23 13:03 Matrix: Solid

Results reported on a "dry weight" basis and are adjusted for percent moisture, sample size and any dilutions.

Parameters	Results	Units	Report Limit	DF	Prepared	Analyzed	CAS No.	Qual
<b>WIDRO GCS Silica Gel</b>								
Analytical Method: WI MOD DRO Preparation Method: WI MOD DRO								
Pace Analytical Services - Minneapolis								
WDRO C10-C28	ND	mg/kg	6.8	1	10/25/23 20:41	10/31/23 11:47		
<b>Surrogates</b>								
n-Triacontane (S)	69	%	30-150	1	10/25/23 20:41	10/31/23 11:47		
<b>WIGRO GCV</b>								
Analytical Method: WI MOD GRO Preparation Method: EPA 5030 Medium Soil								
Pace Analytical Services - Minneapolis								
Gasoline Range Organics	ND	mg/kg	16.5	1	10/26/23 12:13	10/31/23 18:55		
<b>Surrogates</b>								
a,a,a-Trifluorotoluene (S)	94	%	80-200	1	10/26/23 12:13	10/31/23 18:55	98-08-8	
<b>6020B MET ICPMS</b>								
Analytical Method: EPA 6020B Preparation Method: EPA 3050B								
Pace Analytical Services - Minneapolis								
Arsenic	6.5	mg/kg	0.65	1	11/03/23 11:43	11/06/23 10:48	7440-38-2	
Barium	99.2	mg/kg	0.39	1	11/03/23 11:43	11/06/23 10:48	7440-39-3	
Cadmium	1.5	mg/kg	0.10	1	11/03/23 11:43	11/06/23 10:48	7440-43-9	
Chromium	22.3	mg/kg	2.6	1	11/03/23 11:43	11/06/23 10:48	7440-47-3	
Lead	20.4	mg/kg	0.65	1	11/03/23 11:43	11/06/23 10:48	7439-92-1	
Selenium	1.3	mg/kg	0.65	1	11/03/23 11:43	11/07/23 10:41	7782-49-2	
Silver	ND	mg/kg	0.65	1	11/03/23 11:43	11/06/23 10:48	7440-22-4	
<b>7471B Mercury</b>								
Analytical Method: EPA 7471B Preparation Method: EPA 7471B								
Pace Analytical Services - Minneapolis								
Mercury	0.45	mg/kg	0.024	1	10/31/23 16:39	11/02/23 15:01	7439-97-6	
<b>Dry Weight / %M by ASTM D2974</b>								
Analytical Method: ASTM D2974								
Pace Analytical Services - Minneapolis								
Percent Moisture	24.3	%	0.10	1		10/31/23 16:18		N2
<b>8270E MSSV PAH by SIM</b>								
Analytical Method: EPA 8270E by SIM Preparation Method: EPA 3546								
Pace Analytical Services - Minneapolis								
Acenaphthene	ND	ug/kg	13.1	1	11/01/23 22:16	11/02/23 12:44	83-32-9	
Acenaphthylene	ND	ug/kg	13.1	1	11/01/23 22:16	11/02/23 12:44	208-96-8	
Anthracene	ND	ug/kg	13.1	1	11/01/23 22:16	11/02/23 12:44	120-12-7	
Benzo(a)anthracene	ND	ug/kg	13.1	1	11/01/23 22:16	11/02/23 12:44	56-55-3	
Benzo(a)pyrene	15.5	ug/kg	13.1	1	11/01/23 22:16	11/02/23 12:44	50-32-8	
Benzo(b)fluoranthene	23.3	ug/kg	13.1	1	11/01/23 22:16	11/02/23 12:44	205-99-2	L1
Benzo(g,h,i)perylene	13.4	ug/kg	13.1	1	11/01/23 22:16	11/02/23 12:44	191-24-2	
Benzo(k)fluoranthene	ND	ug/kg	13.1	1	11/01/23 22:16	11/02/23 12:44	207-08-9	
Chrysene	15.6	ug/kg	13.1	1	11/01/23 22:16	11/02/23 12:44	218-01-9	
Dibenz(a,h)anthracene	ND	ug/kg	13.1	1	11/01/23 22:16	11/02/23 12:44	53-70-3	
Fluoranthene	33.4	ug/kg	13.1	1	11/01/23 22:16	11/02/23 12:44	206-44-0	L1
Fluorene	ND	ug/kg	13.1	1	11/01/23 22:16	11/02/23 12:44	86-73-7	
Indeno(1,2,3-cd)pyrene	13.5	ug/kg	13.1	1	11/01/23 22:16	11/02/23 12:44	193-39-5	
Naphthalene	ND	ug/kg	13.1	1	11/01/23 22:16	11/02/23 12:44	91-20-3	

## REPORT OF LABORATORY ANALYSIS

This report shall not be reproduced, except in full,  
without the written consent of Pace Analytical Services, LLC.



## ANALYTICAL RESULTS

Project: B1903316.02 Heights

Pace Project No.: 10673624

Sample: Berm North-SW Lab ID: 10673624005 Collected: 10/23/23 13:00 Received: 10/24/23 13:03 Matrix: Solid

Results reported on a "dry weight" basis and are adjusted for percent moisture, sample size and any dilutions.

Parameters	Results	Units	Report Limit	DF	Prepared	Analyzed	CAS No.	Qual
<b>8270E MSSV PAH by SIM</b>								
Analytical Method: EPA 8270E by SIM			Preparation Method: EPA 3546					
Pace Analytical Services - Minneapolis								
Phenanthrene	17.0	ug/kg	13.1	1	11/01/23 22:16	11/02/23 12:44	85-01-8	L1
Pyrene	24.4	ug/kg	13.1	1	11/01/23 22:16	11/02/23 12:44	129-00-0	
Total BaP Eq. MN 2006sh. ND=0	19.3	ug/kg	13.1	1	11/01/23 22:16	11/02/23 12:44		
<b>Surrogates</b>								
2-Fluorobiphenyl (S)	82	%.	54-125	1	11/01/23 22:16	11/02/23 12:44	321-60-8	C0
p-Terphenyl-d14 (S)	85	%.	60-125	1	11/01/23 22:16	11/02/23 12:44	1718-51-0	
<b>8260D MSV 5030 Med Level</b>								
Analytical Method: EPA 8260D			Preparation Method: EPA 5035/5030B					
Pace Analytical Services - Minneapolis								
Acetone	ND	ug/kg	1410	1	10/27/23 15:08	10/31/23 20:31	67-64-1	
Allyl chloride	ND	ug/kg	283	1	10/27/23 15:08	10/31/23 20:31	107-05-1	
Benzene	49.9	ug/kg	28.3	1	10/27/23 15:08	10/31/23 20:31	71-43-2	
Bromobenzene	ND	ug/kg	70.7	1	10/27/23 15:08	10/31/23 20:31	108-86-1	
Bromochloromethane	ND	ug/kg	70.7	1	10/27/23 15:08	10/31/23 20:31	74-97-5	
Bromodichloromethane	ND	ug/kg	70.7	1	10/27/23 15:08	10/31/23 20:31	75-27-4	
Bromoform	ND	ug/kg	283	1	10/27/23 15:08	10/31/23 20:31	75-25-2	
Bromomethane	ND	ug/kg	707	1	10/27/23 15:08	10/31/23 20:31	74-83-9	
2-Butanone (MEK)	ND	ug/kg	353	1	10/27/23 15:08	10/31/23 20:31	78-93-3	
n-Butylbenzene	ND	ug/kg	70.7	1	10/27/23 15:08	10/31/23 20:31	104-51-8	
sec-Butylbenzene	ND	ug/kg	70.7	1	10/27/23 15:08	10/31/23 20:31	135-98-8	
tert-Butylbenzene	ND	ug/kg	70.7	1	10/27/23 15:08	10/31/23 20:31	98-06-6	
Carbon tetrachloride	ND	ug/kg	70.7	1	10/27/23 15:08	10/31/23 20:31	56-23-5	
Chlorobenzene	ND	ug/kg	70.7	1	10/27/23 15:08	10/31/23 20:31	108-90-7	
Chloroethane	ND	ug/kg	707	1	10/27/23 15:08	10/31/23 20:31	75-00-3	
Chloroform	ND	ug/kg	70.7	1	10/27/23 15:08	10/31/23 20:31	67-66-3	
Chloromethane	ND	ug/kg	283	1	10/27/23 15:08	10/31/23 20:31	74-87-3	
2-Chlorotoluene	ND	ug/kg	70.7	1	10/27/23 15:08	10/31/23 20:31	95-49-8	
4-Chlorotoluene	ND	ug/kg	70.7	1	10/27/23 15:08	10/31/23 20:31	106-43-4	
1,2-Dibromo-3-chloropropane	ND	ug/kg	707	1	10/27/23 15:08	10/31/23 20:31	96-12-8	
Dibromochloromethane	ND	ug/kg	283	1	10/27/23 15:08	10/31/23 20:31	124-48-1	
1,2-Dibromoethane (EDB)	ND	ug/kg	70.7	1	10/27/23 15:08	10/31/23 20:31	106-93-4	
Dibromomethane	ND	ug/kg	70.7	1	10/27/23 15:08	10/31/23 20:31	74-95-3	
1,2-Dichlorobenzene	ND	ug/kg	70.7	1	10/27/23 15:08	10/31/23 20:31	95-50-1	
1,3-Dichlorobenzene	ND	ug/kg	70.7	1	10/27/23 15:08	10/31/23 20:31	541-73-1	
1,4-Dichlorobenzene	ND	ug/kg	70.7	1	10/27/23 15:08	10/31/23 20:31	106-46-7	
Dichlorodifluoromethane	ND	ug/kg	283	1	10/27/23 15:08	10/31/23 20:31	75-71-8	
1,1-Dichloroethane	ND	ug/kg	70.7	1	10/27/23 15:08	10/31/23 20:31	75-34-3	
1,2-Dichloroethane	ND	ug/kg	70.7	1	10/27/23 15:08	10/31/23 20:31	107-06-2	
1,1-Dichloroethene	ND	ug/kg	70.7	1	10/27/23 15:08	10/31/23 20:31	75-35-4	
cis-1,2-Dichloroethene	ND	ug/kg	70.7	1	10/27/23 15:08	10/31/23 20:31	156-59-2	
trans-1,2-Dichloroethene	ND	ug/kg	70.7	1	10/27/23 15:08	10/31/23 20:31	156-60-5	
Dichlorofluoromethane	ND	ug/kg	707	1	10/27/23 15:08	10/31/23 20:31	75-43-4	
1,2-Dichloropropane	ND	ug/kg	70.7	1	10/27/23 15:08	10/31/23 20:31	78-87-5	
1,3-Dichloropropane	ND	ug/kg	70.7	1	10/27/23 15:08	10/31/23 20:31	142-28-9	
2,2-Dichloropropane	ND	ug/kg	283	1	10/27/23 15:08	10/31/23 20:31	594-20-7	

## REPORT OF LABORATORY ANALYSIS

This report shall not be reproduced, except in full,  
without the written consent of Pace Analytical Services, LLC.



## ANALYTICAL RESULTS

Project: B1903316.02 Heights

Pace Project No.: 10673624

Sample: Berm North-SW Lab ID: 10673624005 Collected: 10/23/23 13:00 Received: 10/24/23 13:03 Matrix: Solid

Results reported on a "dry weight" basis and are adjusted for percent moisture, sample size and any dilutions.

Parameters	Results	Units	Report Limit	DF	Prepared	Analyzed	CAS No.	Qual
<b>8260D MSV 5030 Med Level</b>		Analytical Method: EPA 8260D Preparation Method: EPA 5035/5030B Pace Analytical Services - Minneapolis						
1,1-Dichloropropene	ND	ug/kg	70.7	1	10/27/23 15:08	10/31/23 20:31	563-58-6	
cis-1,3-Dichloropropene	ND	ug/kg	70.7	1	10/27/23 15:08	10/31/23 20:31	10061-01-5	
trans-1,3-Dichloropropene	ND	ug/kg	70.7	1	10/27/23 15:08	10/31/23 20:31	10061-02-6	
Diethyl ether (Ethyl ether)	ND	ug/kg	283	1	10/27/23 15:08	10/31/23 20:31	60-29-7	
Ethylbenzene	ND	ug/kg	70.7	1	10/27/23 15:08	10/31/23 20:31	100-41-4	
Hexachloro-1,3-butadiene	ND	ug/kg	353	1	10/27/23 15:08	10/31/23 20:31	87-68-3	
Isopropylbenzene (Cumene)	ND	ug/kg	70.7	1	10/27/23 15:08	10/31/23 20:31	98-82-8	
p-Isopropyltoluene	ND	ug/kg	70.7	1	10/27/23 15:08	10/31/23 20:31	99-87-6	
Methylene Chloride	ND	ug/kg	283	1	10/27/23 15:08	10/31/23 20:31	75-09-2	
4-Methyl-2-pentanone (MIBK)	ND	ug/kg	353	1	10/27/23 15:08	10/31/23 20:31	108-10-1	
Methyl-tert-butyl ether	ND	ug/kg	70.7	1	10/27/23 15:08	10/31/23 20:31	1634-04-4	
Naphthalene	ND	ug/kg	283	1	10/27/23 15:08	10/31/23 20:31	91-20-3	
n-Propylbenzene	ND	ug/kg	70.7	1	10/27/23 15:08	10/31/23 20:31	103-65-1	
Styrene	ND	ug/kg	70.7	1	10/27/23 15:08	10/31/23 20:31	100-42-5	
1,1,1,2-Tetrachloroethane	ND	ug/kg	70.7	1	10/27/23 15:08	10/31/23 20:31	630-20-6	
1,1,2,2-Tetrachloroethane	ND	ug/kg	70.7	1	10/27/23 15:08	10/31/23 20:31	79-34-5	
Tetrachloroethene	ND	ug/kg	70.7	1	10/27/23 15:08	10/31/23 20:31	127-18-4	
Tetrahydrofuran	ND	ug/kg	2830	1	10/27/23 15:08	10/31/23 20:31	109-99-9	
Toluene	ND	ug/kg	70.7	1	10/27/23 15:08	10/31/23 20:31	108-88-3	
1,2,3-Trichlorobenzene	ND	ug/kg	70.7	1	10/27/23 15:08	10/31/23 20:31	87-61-6	
1,2,4-Trichlorobenzene	ND	ug/kg	70.7	1	10/27/23 15:08	10/31/23 20:31	120-82-1	
1,1,1-Trichloroethane	ND	ug/kg	70.7	1	10/27/23 15:08	10/31/23 20:31	71-55-6	
1,1,2-Trichloroethane	ND	ug/kg	70.7	1	10/27/23 15:08	10/31/23 20:31	79-00-5	
Trichloroethene	ND	ug/kg	70.7	1	10/27/23 15:08	10/31/23 20:31	79-01-6	
Trichlorofluoromethane	ND	ug/kg	283	1	10/27/23 15:08	10/31/23 20:31	75-69-4	
1,2,3-Trichloropropane	ND	ug/kg	283	1	10/27/23 15:08	10/31/23 20:31	96-18-4	
1,1,2-Trichlorotrifluoroethane	ND	ug/kg	283	1	10/27/23 15:08	10/31/23 20:31	76-13-1	
1,2,4-Trimethylbenzene	ND	ug/kg	70.7	1	10/27/23 15:08	10/31/23 20:31	95-63-6	
1,3,5-Trimethylbenzene	ND	ug/kg	70.7	1	10/27/23 15:08	10/31/23 20:31	108-67-8	
Vinyl chloride	ND	ug/kg	28.3	1	10/27/23 15:08	10/31/23 20:31	75-01-4	
Xylene (Total)	ND	ug/kg	212	1	10/27/23 15:08	10/31/23 20:31	1330-20-7	
<b>Surrogates</b>								
Toluene-d8 (S)	101	%.	75-125	1	10/27/23 15:08	10/31/23 20:31	2037-26-5	
4-Bromofluorobenzene (S)	105	%.	75-125	1	10/27/23 15:08	10/31/23 20:31	460-00-4	
1,2-Dichlorobenzene-d4 (S)	97	%.	75-125	1	10/27/23 15:08	10/31/23 20:31	2199-69-1	

## REPORT OF LABORATORY ANALYSIS

This report shall not be reproduced, except in full,  
without the written consent of Pace Analytical Services, LLC.





## ANALYTICAL RESULTS

Project: B1903316.02 Heights

Pace Project No.: 10673624

Sample: MeOH Trip Blank Lab ID: 10673624006 Collected: 10/23/23 08:00 Received: 10/24/23 13:03 Matrix: Solid

Results reported on a "wet-weight" basis

Parameters	Results	Units	Report Limit	DF	Prepared	Analyzed	CAS No.	Qual
------------	---------	-------	--------------	----	----------	----------	---------	------

## WIGRO GCV

Analytical Method: WI MOD GRO Preparation Method: EPA 5030 Medium Soil

Pace Analytical Services - Minneapolis

Gasoline Range Organics	ND	mg/kg	10.0	1	10/26/23 12:13	10/31/23 19:16		
<b>Surrogates</b>								
a,a,a-Trifluorotoluene (S)	92	%	80-200	1	10/26/23 12:13	10/31/23 19:16	98-08-8	

## 8260D MSV 5030 Med Level

Analytical Method: EPA 8260D Preparation Method: EPA 5035/5030B

Pace Analytical Services - Minneapolis

Acetone	ND	ug/kg	1000	1	10/27/23 15:08	10/31/23 18:43	67-64-1	
Allyl chloride	ND	ug/kg	200	1	10/27/23 15:08	10/31/23 18:43	107-05-1	
Benzene	ND	ug/kg	20.0	1	10/27/23 15:08	10/31/23 18:43	71-43-2	
Bromobenzene	ND	ug/kg	50.0	1	10/27/23 15:08	10/31/23 18:43	108-86-1	
Bromochloromethane	ND	ug/kg	50.0	1	10/27/23 15:08	10/31/23 18:43	74-97-5	
Bromodichloromethane	ND	ug/kg	50.0	1	10/27/23 15:08	10/31/23 18:43	75-27-4	
Bromoform	ND	ug/kg	200	1	10/27/23 15:08	10/31/23 18:43	75-25-2	
Bromomethane	ND	ug/kg	500	1	10/27/23 15:08	10/31/23 18:43	74-83-9	
2-Butanone (MEK)	ND	ug/kg	250	1	10/27/23 15:08	10/31/23 18:43	78-93-3	
n-Butylbenzene	ND	ug/kg	50.0	1	10/27/23 15:08	10/31/23 18:43	104-51-8	
sec-Butylbenzene	ND	ug/kg	50.0	1	10/27/23 15:08	10/31/23 18:43	135-98-8	
tert-Butylbenzene	ND	ug/kg	50.0	1	10/27/23 15:08	10/31/23 18:43	98-06-6	
Carbon tetrachloride	ND	ug/kg	50.0	1	10/27/23 15:08	10/31/23 18:43	56-23-5	
Chlorobenzene	ND	ug/kg	50.0	1	10/27/23 15:08	10/31/23 18:43	108-90-7	
Chloroethane	ND	ug/kg	500	1	10/27/23 15:08	10/31/23 18:43	75-00-3	
Chloroform	ND	ug/kg	50.0	1	10/27/23 15:08	10/31/23 18:43	67-66-3	
Chloromethane	ND	ug/kg	200	1	10/27/23 15:08	10/31/23 18:43	74-87-3	
2-Chlorotoluene	ND	ug/kg	50.0	1	10/27/23 15:08	10/31/23 18:43	95-49-8	
4-Chlorotoluene	ND	ug/kg	50.0	1	10/27/23 15:08	10/31/23 18:43	106-43-4	
1,2-Dibromo-3-chloropropane	ND	ug/kg	500	1	10/27/23 15:08	10/31/23 18:43	96-12-8	
Dibromochloromethane	ND	ug/kg	200	1	10/27/23 15:08	10/31/23 18:43	124-48-1	
1,2-Dibromoethane (EDB)	ND	ug/kg	50.0	1	10/27/23 15:08	10/31/23 18:43	106-93-4	
Dibromomethane	ND	ug/kg	50.0	1	10/27/23 15:08	10/31/23 18:43	74-95-3	
1,2-Dichlorobenzene	ND	ug/kg	50.0	1	10/27/23 15:08	10/31/23 18:43	95-50-1	
1,3-Dichlorobenzene	ND	ug/kg	50.0	1	10/27/23 15:08	10/31/23 18:43	541-73-1	
1,4-Dichlorobenzene	ND	ug/kg	50.0	1	10/27/23 15:08	10/31/23 18:43	106-46-7	
Dichlorodifluoromethane	ND	ug/kg	200	1	10/27/23 15:08	10/31/23 18:43	75-71-8	
1,1-Dichloroethane	ND	ug/kg	50.0	1	10/27/23 15:08	10/31/23 18:43	75-34-3	
1,2-Dichloroethane	ND	ug/kg	50.0	1	10/27/23 15:08	10/31/23 18:43	107-06-2	
1,1-Dichloroethene	ND	ug/kg	50.0	1	10/27/23 15:08	10/31/23 18:43	75-35-4	
cis-1,2-Dichloroethene	ND	ug/kg	50.0	1	10/27/23 15:08	10/31/23 18:43	156-59-2	
trans-1,2-Dichloroethene	ND	ug/kg	50.0	1	10/27/23 15:08	10/31/23 18:43	156-60-5	
Dichlorofluoromethane	ND	ug/kg	500	1	10/27/23 15:08	10/31/23 18:43	75-43-4	
1,2-Dichloropropane	ND	ug/kg	50.0	1	10/27/23 15:08	10/31/23 18:43	78-87-5	
1,3-Dichloropropane	ND	ug/kg	50.0	1	10/27/23 15:08	10/31/23 18:43	142-28-9	
2,2-Dichloropropane	ND	ug/kg	200	1	10/27/23 15:08	10/31/23 18:43	594-20-7	
1,1-Dichloropropene	ND	ug/kg	50.0	1	10/27/23 15:08	10/31/23 18:43	563-58-6	
cis-1,3-Dichloropropene	ND	ug/kg	50.0	1	10/27/23 15:08	10/31/23 18:43	10061-01-5	
trans-1,3-Dichloropropene	ND	ug/kg	50.0	1	10/27/23 15:08	10/31/23 18:43	10061-02-6	

## REPORT OF LABORATORY ANALYSIS

This report shall not be reproduced, except in full,  
without the written consent of Pace Analytical Services, LLC.



## ANALYTICAL RESULTS

Project: B1903316.02 Heights

Pace Project No.: 10673624

Sample: MeOH Trip Blank Lab ID: 10673624006 Collected: 10/23/23 08:00 Received: 10/24/23 13:03 Matrix: Solid

Results reported on a "wet-weight" basis

Parameters	Results	Units	Report Limit	DF	Prepared	Analyzed	CAS No.	Qual
<b>8260D MSV 5030 Med Level</b>		Analytical Method: EPA 8260D Preparation Method: EPA 5035/5030B Pace Analytical Services - Minneapolis						
Diethyl ether (Ethyl ether)	ND	ug/kg	200	1	10/27/23 15:08	10/31/23 18:43	60-29-7	
Ethylbenzene	ND	ug/kg	50.0	1	10/27/23 15:08	10/31/23 18:43	100-41-4	
Hexachloro-1,3-butadiene	ND	ug/kg	250	1	10/27/23 15:08	10/31/23 18:43	87-68-3	
Isopropylbenzene (Cumene)	ND	ug/kg	50.0	1	10/27/23 15:08	10/31/23 18:43	98-82-8	
p-Isopropyltoluene	ND	ug/kg	50.0	1	10/27/23 15:08	10/31/23 18:43	99-87-6	
Methylene Chloride	ND	ug/kg	200	1	10/27/23 15:08	10/31/23 18:43	75-09-2	
4-Methyl-2-pentanone (MIBK)	ND	ug/kg	250	1	10/27/23 15:08	10/31/23 18:43	108-10-1	
Methyl-tert-butyl ether	ND	ug/kg	50.0	1	10/27/23 15:08	10/31/23 18:43	1634-04-4	
Naphthalene	ND	ug/kg	200	1	10/27/23 15:08	10/31/23 18:43	91-20-3	
n-Propylbenzene	ND	ug/kg	50.0	1	10/27/23 15:08	10/31/23 18:43	103-65-1	
Styrene	ND	ug/kg	50.0	1	10/27/23 15:08	10/31/23 18:43	100-42-5	
1,1,1,2-Tetrachloroethane	ND	ug/kg	50.0	1	10/27/23 15:08	10/31/23 18:43	630-20-6	
1,1,2,2-Tetrachloroethane	ND	ug/kg	50.0	1	10/27/23 15:08	10/31/23 18:43	79-34-5	
Tetrachloroethene	ND	ug/kg	50.0	1	10/27/23 15:08	10/31/23 18:43	127-18-4	
Tetrahydrofuran	ND	ug/kg	2000	1	10/27/23 15:08	10/31/23 18:43	109-99-9	
Toluene	ND	ug/kg	50.0	1	10/27/23 15:08	10/31/23 18:43	108-88-3	
1,2,3-Trichlorobenzene	ND	ug/kg	50.0	1	10/27/23 15:08	10/31/23 18:43	87-61-6	
1,2,4-Trichlorobenzene	ND	ug/kg	50.0	1	10/27/23 15:08	10/31/23 18:43	120-82-1	
1,1,1-Trichloroethane	ND	ug/kg	50.0	1	10/27/23 15:08	10/31/23 18:43	71-55-6	
1,1,2-Trichloroethane	ND	ug/kg	50.0	1	10/27/23 15:08	10/31/23 18:43	79-00-5	
Trichloroethene	ND	ug/kg	50.0	1	10/27/23 15:08	10/31/23 18:43	79-01-6	
Trichlorofluoromethane	ND	ug/kg	200	1	10/27/23 15:08	10/31/23 18:43	75-69-4	
1,2,3-Trichloropropane	ND	ug/kg	200	1	10/27/23 15:08	10/31/23 18:43	96-18-4	
1,1,2-Trichlorotrifluoroethane	ND	ug/kg	200	1	10/27/23 15:08	10/31/23 18:43	76-13-1	
1,2,4-Trimethylbenzene	ND	ug/kg	50.0	1	10/27/23 15:08	10/31/23 18:43	95-63-6	
1,3,5-Trimethylbenzene	ND	ug/kg	50.0	1	10/27/23 15:08	10/31/23 18:43	108-67-8	
Vinyl chloride	ND	ug/kg	20.0	1	10/27/23 15:08	10/31/23 18:43	75-01-4	
Xylene (Total)	ND	ug/kg	150	1	10/27/23 15:08	10/31/23 18:43	1330-20-7	
<b>Surrogates</b>								
Toluene-d8 (S)	100	%.	75-125	1	10/27/23 15:08	10/31/23 18:43	2037-26-5	
4-Bromofluorobenzene (S)	106	%.	75-125	1	10/27/23 15:08	10/31/23 18:43	460-00-4	
1,2-Dichlorobenzene-d4 (S)	98	%.	75-125	1	10/27/23 15:08	10/31/23 18:43	2199-69-1	

## REPORT OF LABORATORY ANALYSIS

This report shall not be reproduced, except in full,  
without the written consent of Pace Analytical Services, LLC.



## QUALITY CONTROL DATA

Project: B1903316.02 Heights

Pace Project No.: 10673624

QC Batch:	914097	Analysis Method:	WI MOD GRO
QC Batch Method:	EPA 5030 Medium Soil	Analysis Description:	WIGRO Solid GCV
		Laboratory:	Pace Analytical Services - Minneapolis

Associated Lab Samples: 10673624005, 10673624006

METHOD BLANK: 4810021 Matrix: Solid

Associated Lab Samples: 10673624005, 10673624006

Parameter	Units	Blank Result	Reporting Limit	Analyzed	Qualifiers
Gasoline Range Organics	mg/kg	ND	10.0	10/31/23 12:58	
a,a,a-Trifluorotoluene (S)	%.	93	80-200	10/31/23 12:58	

LABORATORY CONTROL SAMPLE &amp; LCSD: 4810022

4810023

Parameter	Units	Spike Conc.	LCS Result	LCSD Result	LCS % Rec	LCSD % Rec	% Rec Limits	RPD	Max RPD	Qualifiers
Gasoline Range Organics	mg/kg	50	45.7	46.2	91	92	80-120	1	20	
a,a,a-Trifluorotoluene (S)	%.				101	103	80-200			

Results presented on this page are in the units indicated by the "Units" column except where an alternate unit is presented to the right of the result.

## REPORT OF LABORATORY ANALYSIS

This report shall not be reproduced, except in full,  
without the written consent of Pace Analytical Services, LLC.



## QUALITY CONTROL DATA

Project: B1903316.02 Heights

Pace Project No.: 10673624

QC Batch:	914959	Analysis Method:	EPA 7471B
QC Batch Method:	EPA 7471B	Analysis Description:	7471B Mercury Solids
		Laboratory:	Pace Analytical Services - Minneapolis

Associated Lab Samples: 10673624001, 10673624002, 10673624003, 10673624004, 10673624005

METHOD BLANK: 4815168 Matrix: Solid

Associated Lab Samples: 10673624001, 10673624002, 10673624003, 10673624004, 10673624005

Parameter	Units	Blank Result	Reporting Limit	Analyzed	Qualifiers
Mercury	mg/kg	ND	0.017	11/02/23 14:22	

LABORATORY CONTROL SAMPLE: 4815169

Parameter	Units	Spike Conc.	LCS Result	LCS % Rec	% Rec Limits	Qualifiers
Mercury	mg/kg	0.47	0.45	98	80-120	

MATRIX SPIKE &amp; MATRIX SPIKE DUPLICATE: 4815170 4815171

Parameter	Units	10673624001 Result	MS Spike Conc.	MSD Spike Conc.	MS Result	MSD Result	MS % Rec	MSD % Rec	% Rec Limits	RPD	Max RPD	Qual
Mercury	mg/kg	0.026	0.52	0.48	0.52	0.49	96	96	80-120	6	20	

Results presented on this page are in the units indicated by the "Units" column except where an alternate unit is presented to the right of the result.

## REPORT OF LABORATORY ANALYSIS

This report shall not be reproduced, except in full,  
without the written consent of Pace Analytical Services, LLC.



## QUALITY CONTROL DATA

Project: B1903316.02 Heights

Pace Project No.: 10673624

QC Batch: 916025

Analysis Method: EPA 6020B

QC Batch Method: EPA 3050B

Analysis Description: 6020B Solids UPD5

Laboratory: Pace Analytical Services - Minneapolis

Associated Lab Samples: 10673624005

METHOD BLANK: 4819423

Matrix: Solid

Associated Lab Samples: 10673624005

Parameter	Units	Blank Result	Reporting Limit	Analyzed	Qualifiers
Arsenic	mg/kg	ND	0.50	11/06/23 10:41	
Barium	mg/kg	ND	0.30	11/06/23 10:41	
Cadmium	mg/kg	ND	0.079	11/06/23 10:41	
Chromium	mg/kg	ND	2.0	11/06/23 10:41	
Lead	mg/kg	ND	0.50	11/06/23 10:41	
Selenium	mg/kg	ND	0.50	11/06/23 10:41	
Silver	mg/kg	ND	0.50	11/06/23 10:41	

LABORATORY CONTROL SAMPLE: 4819424

Parameter	Units	Spike Conc.	LCS Result	LCS % Rec	% Rec Limits	Qualifiers
Arsenic	mg/kg	47.5	48.1	101	80-120	
Barium	mg/kg	47.5	49.9	105	80-120	
Cadmium	mg/kg	47.5	50.3	106	80-120	
Chromium	mg/kg	47.5	50.8	107	80-120	
Lead	mg/kg	47.5	49.9	105	80-120	
Selenium	mg/kg	47.5	49.0	103	80-120	
Silver	mg/kg	23.8	25.1	106	80-120	

MATRIX SPIKE &amp; MATRIX SPIKE DUPLICATE: 4819425 4819426

Parameter	Units	10673624005 Result	MS Spike Conc.	MSD Spike Conc.	MS Result	MSD Result	MS % Rec	MSD % Rec	% Rec Limits	RPD	Max RPD	Qual
Arsenic	mg/kg	6.5	66.1	63.5	68.7	65.7	94	93	75-125	5	20	
Barium	mg/kg	99.2	66.1	63.5	153	147	81	76	75-125	3	20	
Cadmium	mg/kg	1.5	66.1	63.5	66.6	64.5	99	99	75-125	3	20	
Chromium	mg/kg	22.3	66.1	63.5	92.8	88.0	107	103	75-125	5	20	
Lead	mg/kg	20.4	66.1	63.5	79.1	75.2	89	86	75-125	5	20	
Selenium	mg/kg	1.3	66.1	63.5	64.4	62.4	96	96	75-125	3	20	
Silver	mg/kg	ND	33	31.8	32.8	31.6	99	99	75-125	4	20	

Results presented on this page are in the units indicated by the "Units" column except where an alternate unit is presented to the right of the result.

## REPORT OF LABORATORY ANALYSIS

This report shall not be reproduced, except in full,  
without the written consent of Pace Analytical Services, LLC.



## QUALITY CONTROL DATA

Project: B1903316.02 Heights

Pace Project No.: 10673624

QC Batch: 914548

Analysis Method: ASTM D2974

QC Batch Method: ASTM D2974

Analysis Description: Dry Weight / %M by ASTM D2974

Laboratory: Pace Analytical Services - Minneapolis

Associated Lab Samples: 10673624001, 10673624002, 10673624003, 10673624004

SAMPLE DUPLICATE: 4812899

Parameter	Units	10673427012 Result	Dup Result	RPD	Max RPD	Qualifiers
Percent Moisture	%	16.7	17.0	2	30	N2

SAMPLE DUPLICATE: 4813877

Parameter	Units	10673406003 Result	Dup Result	RPD	Max RPD	Qualifiers
Percent Moisture	%	13.5	12.9	4	30	N2

Results presented on this page are in the units indicated by the "Units" column except where an alternate unit is presented to the right of the result.

## REPORT OF LABORATORY ANALYSIS

This report shall not be reproduced, except in full,  
without the written consent of Pace Analytical Services, LLC.



## QUALITY CONTROL DATA

Project: B1903316.02 Heights

Pace Project No.: 10673624

QC Batch: 915254

Analysis Method: ASTM D2974

QC Batch Method: ASTM D2974

Analysis Description: Dry Weight / %M by ASTM D2974

Laboratory: Pace Analytical Services - Minneapolis

Associated Lab Samples: 10673624005

SAMPLE DUPLICATE: 4816259

Parameter	Units	10673522017 Result	Dup Result	RPD	Max RPD	Qualifiers
Percent Moisture	%	6.0	5.8	2	30	N2

SAMPLE DUPLICATE: 4816260

Parameter	Units	10673522023 Result	Dup Result	RPD	Max RPD	Qualifiers
Percent Moisture	%	8.3	8.3	1	30	N2

Results presented on this page are in the units indicated by the "Units" column except where an alternate unit is presented to the right of the result.

## REPORT OF LABORATORY ANALYSIS

This report shall not be reproduced, except in full,  
without the written consent of Pace Analytical Services, LLC.



## QUALITY CONTROL DATA

Project: B1903316.02 Heights

Pace Project No.: 10673624

QC Batch: 914733

Analysis Method: EPA 8260D

QC Batch Method: EPA 5035/5030B

Analysis Description: 8260D MSV 5030 Med Level

Laboratory: Pace Analytical Services - Minneapolis

Associated Lab Samples: 10673624005, 10673624006

METHOD BLANK: 4813751

Matrix: Solid

Associated Lab Samples: 10673624005, 10673624006

Parameter	Units	Blank Result	Reporting Limit	Analyzed	Qualifiers
1,1,1,2-Tetrachloroethane	ug/kg	ND	50.0	10/31/23 17:42	
1,1,1-Trichloroethane	ug/kg	ND	50.0	10/31/23 17:42	
1,1,2,2-Tetrachloroethane	ug/kg	ND	50.0	10/31/23 17:42	
1,1,2-Trichloroethane	ug/kg	ND	50.0	10/31/23 17:42	
1,1,2-Trichlorotrifluoroethane	ug/kg	ND	200	10/31/23 17:42	
1,1-Dichloroethane	ug/kg	ND	50.0	10/31/23 17:42	
1,1-Dichloroethene	ug/kg	ND	50.0	10/31/23 17:42	
1,1-Dichloropropene	ug/kg	ND	50.0	10/31/23 17:42	
1,2,3-Trichlorobenzene	ug/kg	ND	50.0	10/31/23 17:42	
1,2,3-Trichloropropane	ug/kg	ND	200	10/31/23 17:42	
1,2,4-Trichlorobenzene	ug/kg	ND	50.0	10/31/23 17:42	
1,2,4-Trimethylbenzene	ug/kg	ND	50.0	10/31/23 17:42	
1,2-Dibromo-3-chloropropane	ug/kg	ND	500	10/31/23 17:42	
1,2-Dibromoethane (EDB)	ug/kg	ND	50.0	10/31/23 17:42	
1,2-Dichlorobenzene	ug/kg	ND	50.0	10/31/23 17:42	
1,2-Dichloroethane	ug/kg	ND	50.0	10/31/23 17:42	
1,2-Dichloropropane	ug/kg	ND	50.0	10/31/23 17:42	
1,3,5-Trimethylbenzene	ug/kg	ND	50.0	10/31/23 17:42	
1,3-Dichlorobenzene	ug/kg	ND	50.0	10/31/23 17:42	
1,3-Dichloropropane	ug/kg	ND	50.0	10/31/23 17:42	
1,4-Dichlorobenzene	ug/kg	ND	50.0	10/31/23 17:42	
2,2-Dichloropropane	ug/kg	ND	200	10/31/23 17:42	
2-Butanone (MEK)	ug/kg	ND	250	10/31/23 17:42	
2-Chlorotoluene	ug/kg	ND	50.0	10/31/23 17:42	
4-Chlorotoluene	ug/kg	ND	50.0	10/31/23 17:42	
4-Methyl-2-pentanone (MIBK)	ug/kg	ND	250	10/31/23 17:42	
Acetone	ug/kg	ND	1000	10/31/23 17:42	
Allyl chloride	ug/kg	ND	200	10/31/23 17:42	
Benzene	ug/kg	ND	20.0	10/31/23 17:42	
Bromobenzene	ug/kg	ND	50.0	10/31/23 17:42	
Bromochloromethane	ug/kg	ND	50.0	10/31/23 17:42	
Bromodichloromethane	ug/kg	ND	50.0	10/31/23 17:42	
Bromoform	ug/kg	ND	200	10/31/23 17:42	
Bromomethane	ug/kg	ND	500	10/31/23 17:42	
Carbon tetrachloride	ug/kg	ND	50.0	10/31/23 17:42	
Chlorobenzene	ug/kg	ND	50.0	10/31/23 17:42	
Chloroethane	ug/kg	ND	500	10/31/23 17:42	
Chloroform	ug/kg	ND	50.0	10/31/23 17:42	
Chloromethane	ug/kg	ND	200	10/31/23 17:42	
cis-1,2-Dichloroethene	ug/kg	ND	50.0	10/31/23 17:42	

Results presented on this page are in the units indicated by the "Units" column except where an alternate unit is presented to the right of the result.

## REPORT OF LABORATORY ANALYSIS

This report shall not be reproduced, except in full,

without the written consent of Pace Analytical Services, LLC.





## QUALITY CONTROL DATA

Project: B1903316.02 Heights

Pace Project No.: 10673624

METHOD BLANK: 4813751

Matrix: Solid

Associated Lab Samples: 10673624005, 10673624006

Parameter	Units	Blank Result	Reporting Limit	Analyzed	Qualifiers
cis-1,3-Dichloropropene	ug/kg	ND	50.0	10/31/23 17:42	
Dibromochloromethane	ug/kg	ND	200	10/31/23 17:42	
Dibromomethane	ug/kg	ND	50.0	10/31/23 17:42	
Dichlorodifluoromethane	ug/kg	ND	200	10/31/23 17:42	
Dichlorofluoromethane	ug/kg	ND	500	10/31/23 17:42	
Diethyl ether (Ethyl ether)	ug/kg	ND	200	10/31/23 17:42	
Ethylbenzene	ug/kg	ND	50.0	10/31/23 17:42	
Hexachloro-1,3-butadiene	ug/kg	ND	250	10/31/23 17:42	
Isopropylbenzene (Cumene)	ug/kg	ND	50.0	10/31/23 17:42	
Methyl-tert-butyl ether	ug/kg	ND	50.0	10/31/23 17:42	
Methylene Chloride	ug/kg	ND	200	10/31/23 17:42	
n-Butylbenzene	ug/kg	ND	50.0	10/31/23 17:42	
n-Propylbenzene	ug/kg	ND	50.0	10/31/23 17:42	
Naphthalene	ug/kg	ND	200	10/31/23 17:42	
p-Isopropyltoluene	ug/kg	ND	50.0	10/31/23 17:42	
sec-Butylbenzene	ug/kg	ND	50.0	10/31/23 17:42	
Styrene	ug/kg	ND	50.0	10/31/23 17:42	
tert-Butylbenzene	ug/kg	ND	50.0	10/31/23 17:42	
Tetrachloroethene	ug/kg	ND	50.0	10/31/23 17:42	
Tetrahydrofuran	ug/kg	ND	2000	10/31/23 17:42	
Toluene	ug/kg	ND	50.0	10/31/23 17:42	
trans-1,2-Dichloroethene	ug/kg	ND	50.0	10/31/23 17:42	
trans-1,3-Dichloropropene	ug/kg	ND	50.0	10/31/23 17:42	
Trichloroethene	ug/kg	ND	50.0	10/31/23 17:42	
Trichlorofluoromethane	ug/kg	ND	200	10/31/23 17:42	
Vinyl chloride	ug/kg	ND	20.0	10/31/23 17:42	
Xylene (Total)	ug/kg	ND	150	10/31/23 17:42	
1,2-Dichlorobenzene-d4 (S)	%	97	75-125	10/31/23 17:42	
4-Bromofluorobenzene (S)	%	104	75-125	10/31/23 17:42	
Toluene-d8 (S)	%	100	75-125	10/31/23 17:42	

LABORATORY CONTROL SAMPLE &amp; LCSD: 4813752

4813753

Parameter	Units	Spike Conc.	LCS Result	LCSD Result	LCS % Rec	LCSD % Rec	% Rec Limits	RPD	Max RPD	Qualifiers
1,1,1,2-Tetrachloroethane	ug/kg	1000	977	994	98	99	75-125	2	20	
1,1,1-Trichloroethane	ug/kg	1000	952	939	95	94	75-125	1	20	
1,1,2,2-Tetrachloroethane	ug/kg	1000	975	1020	97	102	66-128	4	20	
1,1,2-Trichloroethane	ug/kg	1000	992	1010	99	101	75-127	2	20	
1,1,2-Trichlorotrifluoroethane	ug/kg	1000	944	934	94	93	59-125	1	20	
1,1-Dichloroethane	ug/kg	1000	972	961	97	96	61-125	1	20	
1,1-Dichloroethene	ug/kg	1000	955	933	96	93	54-125	2	20	
1,1-Dichloropropene	ug/kg	1000	920	914	92	91	70-125	1	20	
1,2,3-Trichlorobenzene	ug/kg	1000	1110	1120	111	112	70-136	1	20	
1,2,3-Trichloropropane	ug/kg	1000	960	978	96	98	75-125	2	20	

Results presented on this page are in the units indicated by the "Units" column except where an alternate unit is presented to the right of the result.

## REPORT OF LABORATORY ANALYSIS

This report shall not be reproduced, except in full,  
without the written consent of Pace Analytical Services, LLC.



## QUALITY CONTROL DATA

Project: B1903316.02 Heights

Pace Project No.: 10673624

LABORATORY CONTROL SAMPLE & LCSD: 4813752			4813753								
Parameter	Units	Spike Conc.	LCS Result	LCSD Result	LCS % Rec	LCSD % Rec	% Rec Limits	RPD	Max RPD	Qualifiers	
1,2,4-Trichlorobenzene	ug/kg	1000	997	1040	100	104	71-133	5	20		
1,2,4-Trimethylbenzene	ug/kg	1000	924	950	92	95	75-134	3	20		
1,2-Dibromo-3-chloropropane	ug/kg	1000	975	970	98	97	73-129	0	20		
1,2-Dibromoethane (EDB)	ug/kg	1000	1010	1040	101	104	75-125	3	20		
1,2-Dichlorobenzene	ug/kg	1000	952	970	95	97	75-125	2	20		
1,2-Dichloroethane	ug/kg	1000	966	953	97	95	72-125	1	20		
1,2-Dichloropropane	ug/kg	1000	988	973	99	97	72-125	2	20		
1,3,5-Trimethylbenzene	ug/kg	1000	946	954	95	95	75-132	1	20		
1,3-Dichlorobenzene	ug/kg	1000	922	956	92	96	75-125	4	20		
1,3-Dichloropropane	ug/kg	1000	1010	1010	101	101	73-128	0	20		
1,4-Dichlorobenzene	ug/kg	1000	912	962	91	96	75-125	5	20		
2,2-Dichloropropane	ug/kg	1000	856	847	86	85	54-125	1	20		
2-Butanone (MEK)	ug/kg	5000	5130	5160	103	103	58-142	1	20		
2-Chlorotoluene	ug/kg	1000	950	976	95	98	75-128	3	20		
4-Chlorotoluene	ug/kg	1000	931	941	93	94	75-129	1	20		
4-Methyl-2-pentanone (MIBK)	ug/kg	5000	5080	5190	102	104	68-139	2	20		
Acetone	ug/kg	5000	4770	5090	95	102	58-131	6	20		
Allyl chloride	ug/kg	1000	924	911	92	91	30-138	1	20		
Benzene	ug/kg	1000	965	959	97	96	72-125	1	20		
Bromobenzene	ug/kg	1000	975	997	98	100	75-125	2	20		
Bromochloromethane	ug/kg	1000	987	977	99	98	74-125	1	20		
Bromodichloromethane	ug/kg	1000	965	963	96	96	73-125	0	20		
Bromoform	ug/kg	1000	967	1010	97	101	65-125	4	20		
Bromomethane	ug/kg	1000	1040	1080	104	108	30-150	4	20		
Carbon tetrachloride	ug/kg	1000	946	925	95	92	70-126	2	20		
Chlorobenzene	ug/kg	1000	939	951	94	95	75-125	1	20		
Chloroethane	ug/kg	1000	1020	986	102	99	40-150	3	20		
Chloroform	ug/kg	1000	952	921	95	92	75-125	3	20		
Chloromethane	ug/kg	1000	957	892	96	89	31-150	7	20		
cis-1,2-Dichloroethene	ug/kg	1000	956	948	96	95	73-125	1	20		
cis-1,3-Dichloropropene	ug/kg	1000	958	939	96	94	70-131	2	20		
Dibromochloromethane	ug/kg	1000	994	993	99	99	75-125	0	20		
Dibromomethane	ug/kg	1000	1000	1010	100	101	75-125	1	20		
Dichlorodifluoromethane	ug/kg	1000	1120	1090	112	109	32-150	3	20		
Dichlorofluoromethane	ug/kg	1000	945	949	94	95	36-150	0	20		
Diethyl ether (Ethyl ether)	ug/kg	1000	1000	986	100	99	50-132	1	20		
Ethylbenzene	ug/kg	1000	952	961	95	96	75-130	1	20		
Hexachloro-1,3-butadiene	ug/kg	1000	949	979	95	98	65-141	3	20		
Isopropylbenzene (Cumene)	ug/kg	1000	947	957	95	96	73-134	1	20		
Methyl-tert-butyl ether	ug/kg	1000	1020	1000	102	100	70-125	1	20		
Methylene Chloride	ug/kg	1000	941	935	94	94	53-128	1	20		
n-Butylbenzene	ug/kg	1000	853	864	85	86	67-139	1	20		
n-Propylbenzene	ug/kg	1000	925	945	93	95	71-133	2	20		
Naphthalene	ug/kg	1000	1010	1050	101	105	71-141	4	20		
p-Isopropyltoluene	ug/kg	1000	917	928	92	93	75-136	1	20		
sec-Butylbenzene	ug/kg	1000	899	925	90	93	75-134	3	20		
Styrene	ug/kg	1000	994	985	99	98	59-137	1	20		

Results presented on this page are in the units indicated by the "Units" column except where an alternate unit is presented to the right of the result.

## REPORT OF LABORATORY ANALYSIS

This report shall not be reproduced, except in full,  
without the written consent of Pace Analytical Services, LLC.



## QUALITY CONTROL DATA

Project: B1903316.02 Heights

Pace Project No.: 10673624

LABORATORY CONTROL SAMPLE & LCSD: 4813752			4813753							
Parameter	Units	Spike Conc.	LCS Result	LCSD Result	LCS % Rec	LCSD % Rec	% Rec Limits	RPD	Max RPD	Qualifiers
tert-Butylbenzene	ug/kg	1000	920	947	92	95	75-128	3	20	
Tetrachloroethene	ug/kg	1000	966	946	97	95	73-125	2	20	
Tetrahydrofuran	ug/kg	5000	4970	5000	99	100	69-125	1	20	
Toluene	ug/kg	1000	952	930	95	93	75-125	2	20	
trans-1,2-Dichloroethene	ug/kg	1000	957	935	96	93	60-125	2	20	
trans-1,3-Dichloropropene	ug/kg	1000	973	996	97	100	75-132	2	20	
Trichloroethene	ug/kg	1000	978	951	98	95	73-125	3	20	
Trichlorofluoromethane	ug/kg	1000	1070	1060	107	106	30-150	1	20	
Vinyl chloride	ug/kg	1000	1030	985	103	99	43-150	4	20	
Xylene (Total)	ug/kg	3000	2850	2840	95	95	75-126	0	20	
1,2-Dichlorobenzene-d4 (S)	%.				103	102	75-125			
4-Bromofluorobenzene (S)	%.				100	99	75-125			
Toluene-d8 (S)	%.				101	99	75-125			

Results presented on this page are in the units indicated by the "Units" column except where an alternate unit is presented to the right of the result.

## REPORT OF LABORATORY ANALYSIS

This report shall not be reproduced, except in full,  
without the written consent of Pace Analytical Services, LLC.



## QUALITY CONTROL DATA

Project: B1903316.02 Heights

Pace Project No.: 10673624

QC Batch: 915826

Analysis Method: EPA 8270E by SIM

QC Batch Method: EPA 3546

Analysis Description: 8270E Solid PAH by SIM MSSV

Laboratory: Pace Analytical Services - Minneapolis

Associated Lab Samples: 10673624005

METHOD BLANK: 4818740

Matrix: Solid

Associated Lab Samples: 10673624005

Parameter	Units	Blank Result	Reporting Limit	Analyzed	Qualifiers
Acenaphthene	ug/kg	ND	10.0	11/02/23 11:27	
Acenaphthylene	ug/kg	ND	10.0	11/02/23 11:27	
Anthracene	ug/kg	ND	10.0	11/02/23 11:27	
Benzo(a)anthracene	ug/kg	ND	10.0	11/02/23 11:27	
Benzo(a)pyrene	ug/kg	ND	10.0	11/02/23 11:27	
Benzo(b)fluoranthene	ug/kg	ND	10.0	11/02/23 11:27	
Benzo(g,h,i)perylene	ug/kg	ND	10.0	11/02/23 11:27	
Benzo(k)fluoranthene	ug/kg	ND	10.0	11/02/23 11:27	
Chrysene	ug/kg	ND	10.0	11/02/23 11:27	
Dibenz(a,h)anthracene	ug/kg	ND	10.0	11/02/23 11:27	
Fluoranthene	ug/kg	ND	10.0	11/02/23 11:27	
Fluorene	ug/kg	ND	10.0	11/02/23 11:27	
Indeno(1,2,3-cd)pyrene	ug/kg	ND	10.0	11/02/23 11:27	
Naphthalene	ug/kg	ND	10.0	11/02/23 11:27	
Phenanthrene	ug/kg	ND	10.0	11/02/23 11:27	
Pyrene	ug/kg	ND	10.0	11/02/23 11:27	
2-Fluorobiphenyl (S)	%	91	54-125	11/02/23 11:27	
p-Terphenyl-d14 (S)	%	97	60-125	11/02/23 11:27	

LABORATORY CONTROL SAMPLE: 4818741

Parameter	Units	Spike Conc.	LCS Result	LCS % Rec	% Rec Limits	Qualifiers
Acenaphthene	ug/kg	100	91.6	92	56-125	
Acenaphthylene	ug/kg	100	97.3	97	54-125	
Anthracene	ug/kg	100	92.6	93	59-125	
Benzo(a)anthracene	ug/kg	100	119	119	55-125	
Benzo(a)pyrene	ug/kg	100	118	118	69-125	
Benzo(b)fluoranthene	ug/kg	100	137	137	54-125	L1
Benzo(g,h,i)perylene	ug/kg	100	112	112	63-125	
Benzo(k)fluoranthene	ug/kg	100	116	116	65-125	
Chrysene	ug/kg	100	124	124	62-125	
Dibenz(a,h)anthracene	ug/kg	100	103	103	64-125	
Fluoranthene	ug/kg	100	130	130	69-125	L1
Fluorene	ug/kg	100	93.3	93	61-125	
Indeno(1,2,3-cd)pyrene	ug/kg	100	117	117	54-125	
Naphthalene	ug/kg	100	93.2	93	49-125	
Phenanthrene	ug/kg	100	88.0	88	60-125	
Pyrene	ug/kg	100	131	131	69-125	L1
2-Fluorobiphenyl (S)	%			91	54-125	

Results presented on this page are in the units indicated by the "Units" column except where an alternate unit is presented to the right of the result.

## REPORT OF LABORATORY ANALYSIS

This report shall not be reproduced, except in full,  
without the written consent of Pace Analytical Services, LLC.



## QUALITY CONTROL DATA

Project: B1903316.02 Heights

Pace Project No.: 10673624

LABORATORY CONTROL SAMPLE: 4818741

Parameter	Units	Spike Conc.	LCS Result	LCS % Rec	% Rec Limits	Qualifiers
p-Terphenyl-d14 (S)	%.			97	60-125	

MATRIX SPIKE &amp; MATRIX SPIKE DUPLICATE: 4818742 4818743

Parameter	Units	10674595002 Result	MS Spike Conc.	MSD Spike Conc.	MS Result	MSD Result	MS % Rec	MSD % Rec	% Rec Limits	RPD	Max RPD	Qual
Acenaphthene	ug/kg	ND	99.1	99.4	85.6	88.0	86	89	51-125	3	30	
Acenaphthylene	ug/kg	ND	99.1	99.4	86.6	88.3	87	89	50-125	2	30	
Anthracene	ug/kg	ND	99.1	99.4	88.6	92.2	89	93	39-136	4	30	
Benzo(a)anthracene	ug/kg	ND	99.1	99.4	89.9	95.0	91	96	30-131	6	30	
Benzo(a)pyrene	ug/kg	ND	99.1	99.4	94.5	97.7	95	98	30-150	3	30	
Benzo(b)fluoranthene	ug/kg	ND	99.1	99.4	93.2	100	94	101	30-150	7	30	
Benzo(g,h,i)perylene	ug/kg	ND	99.1	99.4	97.9	103	99	104	30-146	5	30	
Benzo(k)fluoranthene	ug/kg	ND	99.1	99.4	101	98.0	102	99	41-130	3	30	
Chrysene	ug/kg	ND	99.1	99.4	92.9	97.4	94	98	30-135	5	30	
Dibenz(a,h)anthracene	ug/kg	ND	99.1	99.4	97.0	101	98	102	50-129	4	30	
Fluoranthene	ug/kg	ND	99.1	99.4	94.6	102	95	103	30-150	8	30	
Fluorene	ug/kg	ND	99.1	99.4	88.2	92.0	89	93	56-125	4	30	
Indeno(1,2,3-cd)pyrene	ug/kg	ND	99.1	99.4	98.6	104	99	104	30-148	5	30	
Naphthalene	ug/kg	ND	99.1	99.4	87.0	86.5	88	87	30-125	1	30	
Phenanthrene	ug/kg	ND	99.1	99.4	86.2	92.1	87	93	30-143	7	30	
Pyrene	ug/kg	ND	99.1	99.4	89.8	94.5	91	95	30-150	5	30	
2-Fluorobiphenyl (S)	%.						85	86	54-125			
p-Terphenyl-d14 (S)	%.						93	94	60-125			

Results presented on this page are in the units indicated by the "Units" column except where an alternate unit is presented to the right of the result.

## REPORT OF LABORATORY ANALYSIS

This report shall not be reproduced, except in full,  
without the written consent of Pace Analytical Services, LLC.



## QUALITY CONTROL DATA

Project: B1903316.02 Heights

Pace Project No.: 10673624

QC Batch: 914271

Analysis Method: WI MOD DRO

QC Batch Method: WI MOD DRO

Analysis Description: WIDRO Solid GCV

Laboratory: Pace Analytical Services - Minneapolis

Associated Lab Samples: 10673624005

METHOD BLANK: 4811150

Matrix: Solid

Associated Lab Samples: 10673624005

Parameter	Units	Blank Result	Reporting Limit	Analyzed	Qualifiers
WDRO C10-C28	mg/kg	ND	10.0	10/31/23 11:19	
n-Triacontane (S)	%.	84	30-150	10/31/23 11:19	

LABORATORY CONTROL SAMPLE &amp; LCSD: 4811151

4811152

Parameter	Units	Spike Conc.	LCS Result	LCSD Result	LCS % Rec	LCSD % Rec	% Rec Limits	RPD	Max RPD	Qualifiers
WDRO C10-C28	mg/kg	80	64.6	66.1	81	83	59-125	2	20	
n-Triacontane (S)	%.				83	87	30-150			

Results presented on this page are in the units indicated by the "Units" column except where an alternate unit is presented to the right of the result.

## REPORT OF LABORATORY ANALYSIS

This report shall not be reproduced, except in full,  
without the written consent of Pace Analytical Services, LLC.



## QUALIFIERS

Project: B1903316.02 Heights

Pace Project No.: 10673624

### DEFINITIONS

DF - Dilution Factor, if reported, represents the factor applied to the reported data due to dilution of the sample aliquot.

ND - Not Detected at or above adjusted reporting limit.

TNTC - Too Numerous To Count

J - Estimated concentration above the adjusted method detection limit and below the adjusted reporting limit.

MDL - Adjusted Method Detection Limit.

PQL - Practical Quantitation Limit.

RL - Reporting Limit - The lowest concentration value that meets project requirements for quantitative data with known precision and bias for a specific analyte in a specific matrix.

S - Surrogate

1,2-Diphenylhydrazine decomposes to and cannot be separated from Azobenzene using Method 8270. The result for each analyte is a combined concentration.

Consistent with EPA guidelines, unrounded data are displayed and have been used to calculate % recovery and RPD values.

LCS(D) - Laboratory Control Sample (Duplicate)

MS(D) - Matrix Spike (Duplicate)

DUP - Sample Duplicate

RPD - Relative Percent Difference

NC - Not Calculable.

SG - Silica Gel - Clean-Up

U - Indicates the compound was analyzed for, but not detected.

N-Nitrosodiphenylamine decomposes and cannot be separated from Diphenylamine using Method 8270. The result reported for each analyte is a combined concentration.

Reported results are not rounded until the final step prior to reporting. Therefore, calculated parameters that are typically reported as "Total" may vary slightly from the sum of the reported component parameters.

Pace Analytical is TNI accredited. Contact your Pace PM for the current list of accredited analytes.

TNI - The NELAC Institute.

### BATCH QUALIFIERS

Batch: 914457

[M5] A matrix spike/matrix spike duplicate was not performed for this batch due to insufficient sample volume.

Batch: 915265

[M5] A matrix spike/matrix spike duplicate was not performed for this batch due to insufficient sample volume.

Batch: 915650

[M5] A matrix spike/matrix spike duplicate was not performed for this batch due to insufficient sample volume.

### ANALYTE QUALIFIERS

C0 Result confirmed by second analysis.

L1 Analyte recovery in the laboratory control sample (LCS) was above QC limits. Results for this analyte in associated samples may be biased high.

N2 The lab does not hold NELAC/TNI accreditation for this parameter but other accreditations/certifications may apply. A complete list of accreditations/certifications is available upon request.

## REPORT OF LABORATORY ANALYSIS

This report shall not be reproduced, except in full,  
without the written consent of Pace Analytical Services, LLC.



## QUALITY CONTROL DATA CROSS REFERENCE TABLE

Project: B1903316.02 Heights

Pace Project No.: 10673624

Lab ID	Sample ID	QC Batch Method	QC Batch	Analytical Method	Analytical Batch
10673624005	Berm North-SW	WI MOD DRO	914271	WI MOD DRO	915265
10673624005	Berm North-SW	EPA 5030 Medium Soil	914097	WI MOD GRO	914457
10673624006	MeOH Trip Blank	EPA 5030 Medium Soil	914097	WI MOD GRO	914457
10673624005	Berm North-SW	EPA 3050B	916025	EPA 6020B	916585
10673624001	Path HS-1 Base	EPA 7471B	914959	EPA 7471B	915711
10673624002	Path HS-1-SW	EPA 7471B	914959	EPA 7471B	915711
10673624003	Main WO Base	EPA 7471B	914959	EPA 7471B	915711
10673624004	Main WO-SW	EPA 7471B	914959	EPA 7471B	915711
10673624005	Berm North-SW	EPA 7471B	914959	EPA 7471B	915711
10673624001	Path HS-1 Base	ASTM D2974	914548		
10673624002	Path HS-1-SW	ASTM D2974	914548		
10673624003	Main WO Base	ASTM D2974	914548		
10673624004	Main WO-SW	ASTM D2974	914548		
10673624005	Berm North-SW	ASTM D2974	915254		
10673624005	Berm North-SW	EPA 3546	915826	EPA 8270E by SIM	915979
10673624005	Berm North-SW	EPA 5035/5030B	914733	EPA 8260D	915650
10673624006	MeOH Trip Blank	EPA 5035/5030B	914733	EPA 8260D	915650

## REPORT OF LABORATORY ANALYSIS

This report shall not be reproduced, except in full,  
without the written consent of Pace Analytical Services, LLC.



<b>Pace Analytical</b> Chain-of-Custody is a LEGAL DOCUMENT - Complete all relevant fields		<b>CHAIN-OF-CUSTODY Analytical Request Document</b> Billing Information:	
Company: <b>Blum Intersect</b>		Name: <b>Gene A</b>	
Address: <b>11001 Hampshire Ave So. Arroyo Viejo, CA</b>		Chem: <b>Info</b>	
Report To: <b>Shafiq Khatib</b>		Email To:	
Copy To: <b>Tom Einberger</b>		Site Collection Info/Address:	
Customer Project Name/Number: <b>The Heights / B1903316.02</b>		State: / County/City: / Time Zone Collected: [ ] PT [ ] MT [ ] CT [ ] ET	
Phone: / Email:		Site/Facility ID #: / Compliance Monitoring? [ ] Yes [ ] No	
Collected By (print): <b>Tom Einberger</b>		DW PWS ID #: / DW Location Code:	
Collected (signature): <b>[Signature]</b>		Immediately Packed on Ice: <b>X</b> Yes [ ] No	
Sample Disposal: [ ] Dispose as appropriate [ ] Return [ ] Archive: [ ] Hold:		Field Filtered (if applicable): [ ] Yes [ ] No	
Turnaround Date Required: <b>5-Day TAT</b>		Analysis: /	
* Matrix Codes (Insert in Matrix box below): Drinking Water (DW), Ground Water (GW), Wastewater (WW), Product (P), Soil/Solid (SL), Oil (OL), Wipe (WP), Air (AR), Tissue (TS), Bioassay (B), Vapor (V), Other (OT)			
Customer Sample ID	Matrix *	Comp / Grab	Collected for Composite Start Date Time Composite End Date Time
Path H5-1 Base	SL	Comp	0831810910
Path H5-1-SW			1000
Main WO Base			1220
Main WO-SW			1225
Bein North-SW			1300
Prep 1st Test Blank			
Customer Remarks / Special Conditions / Possible Hazards: <b>5-day RWA TAT on priority under only</b>			
Type of Ice Used: Wet Blue Dry None			
Packing Material Used:			
Radchem sample(s) screened (<500 cpm): Y N NA			
Relinquished by/Company: (Signature) <b>Tom Einberger / Blum</b>		Date/Time: <b>10/24/23 1303</b>	
Relinquished by/Company: (Signature)		Received by/Company: (Signature) <b>[Signature]</b>	
Relinquished by/Company: (Signature)		Received by/Company: (Signature)	
Relinquished by/Company: (Signature)		Received by/Company: (Signature)	
Lab USE ONLY - Affix Workorder/Login Label Here or List Pace Workorder Number or MTIL Log-in Number Here			
Container Preservative Type ** <b>V 6 6 U U U U</b>			
Lab Project Manager:			
Preservative Types: (1) nitric acid, (2) sulfuric acid, (3) hydrochloric acid, (4) sodium hydroxide, (5) zinc acetate, (6) methanol, (7) sodium bisulfate, (8) sodium thiosulfate, (9) hexane, (A) ascorbic acid, (B) ammonium sulfate, (C) ammonium hydroxide, (D) TSP, (U) Unpreserved, (O) Other			
Lab Profile/Line: <b>WO#: 10673624</b>			
Analyses: <b>8 PPH Mercur 6020</b>			
USDA Regulated Soils: Y N NA			
Samples in Holding Time: Y N NA			
Residual Chlorine Present: Y N NA			
Cl Strips: Y N NA			
Sample pH Acceptable: Y N NA			
pH Strips: Y N NA			
Sulfide Present: Y N NA			
Lead Acetate Strips: Y N NA			
Lab USE ONLY: Lab Sample # / Comments:			
Lab Sample Temperature Info: Temp Blank Received: Y N NA			
Therm ID#: Y N NA			
Cooler 1 Temp Upon Receipt: oC			
Cooler 1 Therm Corr. Factor: oC			
Cooler 1 Corrected Temp: oC			
Comments: <b>72.5</b>			
Trip Blank Received: Y N NA			
HCL MeOH TSP Other			
Non Conformance(s): YES / NO			
Page: 1 of 1			

Effective Date: 4/14/2023

Sample Condition Upon Receipt	Client Name: <u>Brown Intertec</u>	Project #: <b>WO#: 10673624</b>
Courier: <input type="checkbox"/> FedEx <input type="checkbox"/> UPS <input type="checkbox"/> USPS <input checked="" type="checkbox"/> Client <input type="checkbox"/> Pace <input type="checkbox"/> Speedee <input type="checkbox"/> Commercial		PM: BGB Due Date: 11/02/23 CLIENT: Braun-BLM
Tracking Number: _____		<input type="checkbox"/> See Exceptions ENV-FRM-MIN4-0142

Custody Seal on Cooler/Box Present? <input type="checkbox"/> Yes <input checked="" type="checkbox"/> No	Seals Intact? <input type="checkbox"/> Yes <input checked="" type="checkbox"/> No	Biological Tissue Frozen? <input type="checkbox"/> Yes <input type="checkbox"/> No <input checked="" type="checkbox"/> N/A
Packing Material: <input type="checkbox"/> Bubble Wrap <input checked="" type="checkbox"/> Bubble Bags <input type="checkbox"/> None <input checked="" type="checkbox"/> Other <u>PLB</u>	Temp Blank? <input checked="" type="checkbox"/> Yes <input type="checkbox"/> No	
Thermometer: <input type="checkbox"/> T1 (0461) <input type="checkbox"/> T2 (0436) <input type="checkbox"/> T3 (0459) <input type="checkbox"/> T4 (0402) <input type="checkbox"/> T5 (0178) <input type="checkbox"/> T6 (0235) <input checked="" type="checkbox"/> T7 (0042) <input type="checkbox"/> T8 (0775) <input type="checkbox"/> T9 (0727) <input type="checkbox"/> 01339252/1710	Type of Ice: <input checked="" type="checkbox"/> Wet <input type="checkbox"/> Blue <input type="checkbox"/> Dry <input type="checkbox"/> None <input type="checkbox"/> Melted	
Did Samples Originate in West Virginia? <input type="checkbox"/> Yes <input checked="" type="checkbox"/> No	Were All Container Temps Taken? <input type="checkbox"/> Yes <input type="checkbox"/> No <input checked="" type="checkbox"/> N/A	
Temp should be above freezing to 6 °C	Cooler temp Read w/Temp Blank: <u>2.3</u> °C	Average Corrected Temp (no temp blank only): _____ °C
Correction Factor: <u>0.2</u>	Cooler Temp Corrected w/temp blank: <u>2.5</u> °C	<input type="checkbox"/> See Exceptions ENV-FRM-MIN4-0142 <input type="checkbox"/> 1 Container

USDA Regulated Soil: ☐ N/A, water sample/other: \_\_\_\_\_

Did samples originate in a quarantine zone within the United States: AL, AR, AZ CA, FL, GA, ID, LA, MS, NC, NM, NY, OK, OR, SC, TN, TX, or VA (check maps)? ☐ Yes ☒ No

Date/Initials of Person Examining Contents: CLZ 10/25/23

Did samples originate from a foreign source (internationally, including Hawaii and Puerto Rico)? ☐ Yes ☒ No

If Yes to either question, fill out a Regulated Soil Checklist (ENV-FRM-MIN4-0154) and include with SCUR/COC paperwork.

Location (Check one):	Duluth	Minneapolis	Virginia	COMMENTS
Chain of Custody Present and Filled Out?	<input checked="" type="checkbox"/> Yes	<input type="checkbox"/> No	<input type="checkbox"/> No	1.
Chain of Custody Relinquished?	<input checked="" type="checkbox"/> Yes	<input type="checkbox"/> No	<input type="checkbox"/> No	2.
Sampler Name and/or Signature on COC?	<input checked="" type="checkbox"/> Yes	<input type="checkbox"/> No	<input type="checkbox"/> N/A	3.
Samples Arrived within Hold Time?	<input checked="" type="checkbox"/> Yes	<input type="checkbox"/> No	<input type="checkbox"/> No	4. If fecal: <input type="checkbox"/> <8 hrs <input type="checkbox"/> >8 hr, <24 <input type="checkbox"/> No
Short Hold Time Analysis (<72 hr)?	<input type="checkbox"/> Yes	<input checked="" type="checkbox"/> No	<input type="checkbox"/> No	5. <input type="checkbox"/> Fecal Coliform <input type="checkbox"/> HPC <input type="checkbox"/> Total Coliform/E.coli <input type="checkbox"/> BOD/cBOD <input type="checkbox"/> Hex Chrom <input type="checkbox"/> Turbidity <input type="checkbox"/> Nitrate <input type="checkbox"/> Nitrite <input type="checkbox"/> Orthophos <input type="checkbox"/> Other
Rush Turn Around Time Requested?	<input checked="" type="checkbox"/> Yes	<input type="checkbox"/> No	<input type="checkbox"/> No	6. <u>5 Day TAT</u>
Sufficient Sample Volume?	<input checked="" type="checkbox"/> Yes	<input type="checkbox"/> No	<input type="checkbox"/> No	7.
Correct Containers Used?	<input checked="" type="checkbox"/> Yes	<input type="checkbox"/> No	<input type="checkbox"/> N/A	8.
-Pace Containers Used?	<input checked="" type="checkbox"/> Yes	<input type="checkbox"/> No	<input type="checkbox"/> No	9.
Containers Intact?	<input checked="" type="checkbox"/> Yes	<input type="checkbox"/> No	<input type="checkbox"/> No	10. Is sediment visible in the dissolved container? <input type="checkbox"/> Yes <input type="checkbox"/> No
Field Filtered Volume Received for Dissolved Tests?	<input checked="" type="checkbox"/> Yes	<input type="checkbox"/> No	<input checked="" type="checkbox"/> N/A	11. If no, write ID/Date/Time of container below: <input type="checkbox"/> See Exceptions ENV-FRM-MIN4-0142
Is sufficient information available to reconcile the samples to the COC?	<input checked="" type="checkbox"/> Yes	<input type="checkbox"/> No	<input type="checkbox"/> No	12. Sample #
Matrix: <input type="checkbox"/> Water <input checked="" type="checkbox"/> Soil <input type="checkbox"/> Oil <input type="checkbox"/> Other				<input type="checkbox"/> NaOH <input type="checkbox"/> HNO3 <input type="checkbox"/> H2SO4 <input type="checkbox"/> Zinc Acetate
All containers needing acid/base preservation have been checked?	<input type="checkbox"/> Yes	<input type="checkbox"/> No	<input checked="" type="checkbox"/> N/A	Positive for Residual Chlorine? <input type="checkbox"/> Yes <input type="checkbox"/> No <input type="checkbox"/> See Exceptions ENV-FRM-MIN4-0142
All containers needing preservation are found to be in compliance with EPA recommendation? (HNO3, H2SO4, <2pH, NaOH >9 Sulfide, NaOH >10 Cyanide)	<input type="checkbox"/> Yes	<input type="checkbox"/> No	<input checked="" type="checkbox"/> N/A	pH Paper Lot #
Exceptions: VOA, Coliform, TOC/DOC Oil and Grease, DRO/8015 (water) and Dioxins/PFAS (*If adding preservative to a container, it must be added to associated field and equipment blanks--verify with PM first.)	<input type="checkbox"/> Yes	<input type="checkbox"/> No	<input checked="" type="checkbox"/> N/A	Residual Chlorine 0-6 Roll 0-6 Strip 0-14 Strip
Headspace in Methyl Mercury Container?	<input type="checkbox"/> Yes	<input type="checkbox"/> No	<input checked="" type="checkbox"/> N/A	13.
Extra labels present on soil VOA or WIDRO containers?	<input checked="" type="checkbox"/> Yes	<input type="checkbox"/> No	<input type="checkbox"/> N/A	14. <input type="checkbox"/> See Exceptions ENV-FRM-MIN4-0142
Headspace in VOA Vials (greater than 6mm)?	<input type="checkbox"/> Yes	<input type="checkbox"/> No	<input checked="" type="checkbox"/> N/A	15. <u>2TB</u> Pace Trip Blank Lot # (if purchased): <u>072423-7</u>
3 Trip Blanks Present?	<input type="checkbox"/> Yes	<input checked="" type="checkbox"/> No	<input type="checkbox"/> N/A	
Trip Blank Custody Seals Present?	<input checked="" type="checkbox"/> Yes	<input type="checkbox"/> No	<input type="checkbox"/> N/A	

## CLIENT NOTIFICATION/RESOLUTION

Person Contacted: \_\_\_\_\_ Date/Time: \_\_\_\_\_

Comments/Resolution: \_\_\_\_\_

Project Manager Review: Brenna Bloome Date: 10/25/2023

Field Data Required? ☐ Yes ☐ No

NOTE: Whenever there is a discrepancy affecting North Carolina compliance samples, a copy of this form will be sent to the North Carolina DEHNR Certification Office (i.e., out of hold, incorrect preservative, out of temp, incorrect containers).

Labeled By: CLZLine: 4  
Page 37 of 40  
Page 1 of 1

Date : 31-OCT-2023 11:47  
Client ID: Berm North-SM  
Sample Info: 10673624005  
Volume Injected (uL): 1.0  
Column phase: DB-5-MS33330007

Instrument: 10gos9.i  
Operator: HJN  
Column diameter: 0.32

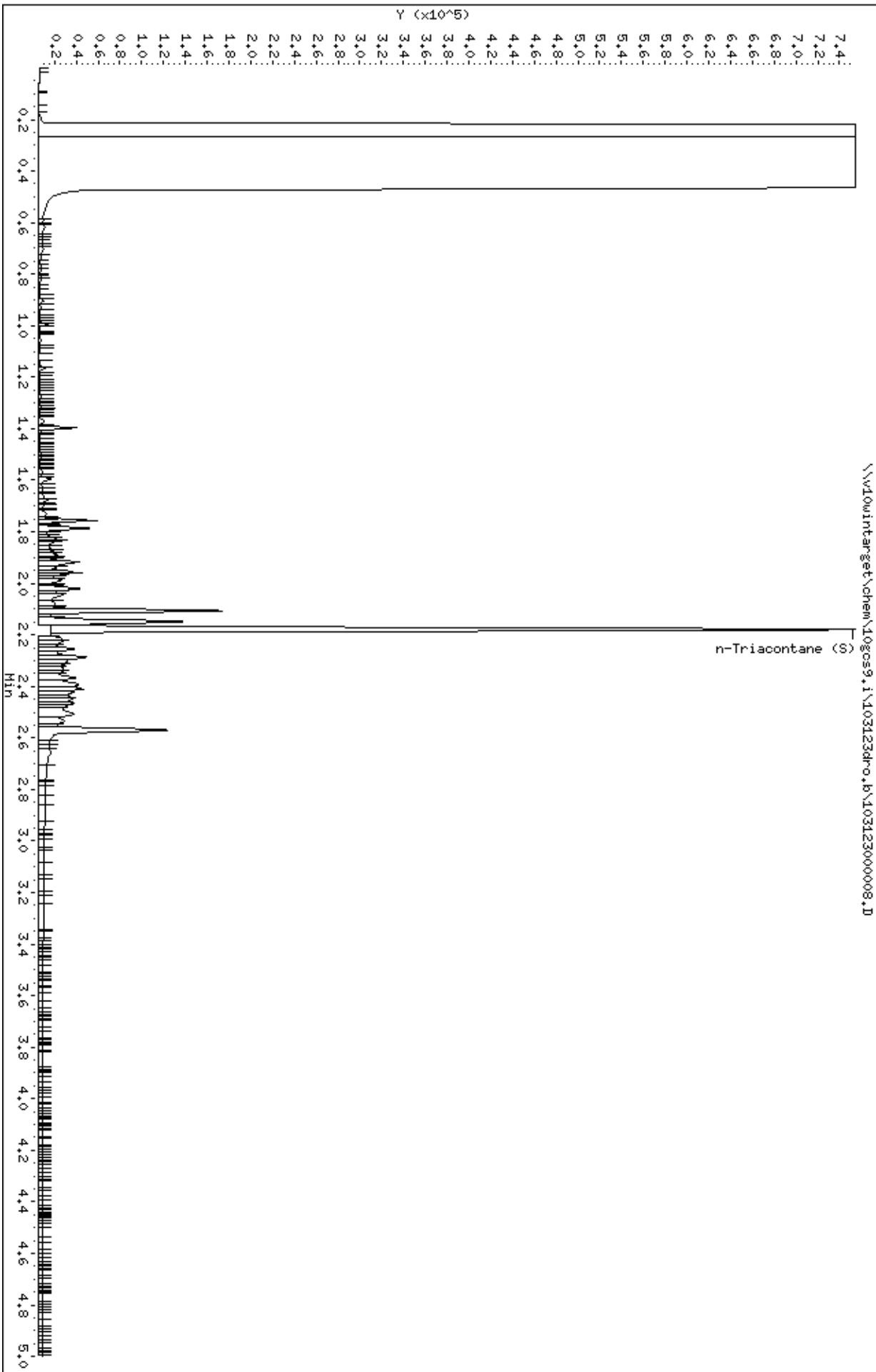

Date : 31-OCT-2023 18:55

Client ID: Berm North-SM

Sample Info: 10673624005,

Instrument: logcv5.i

Operator: TM2

Column diameter: 0.18

Column phase: DB-624UI US3266025H

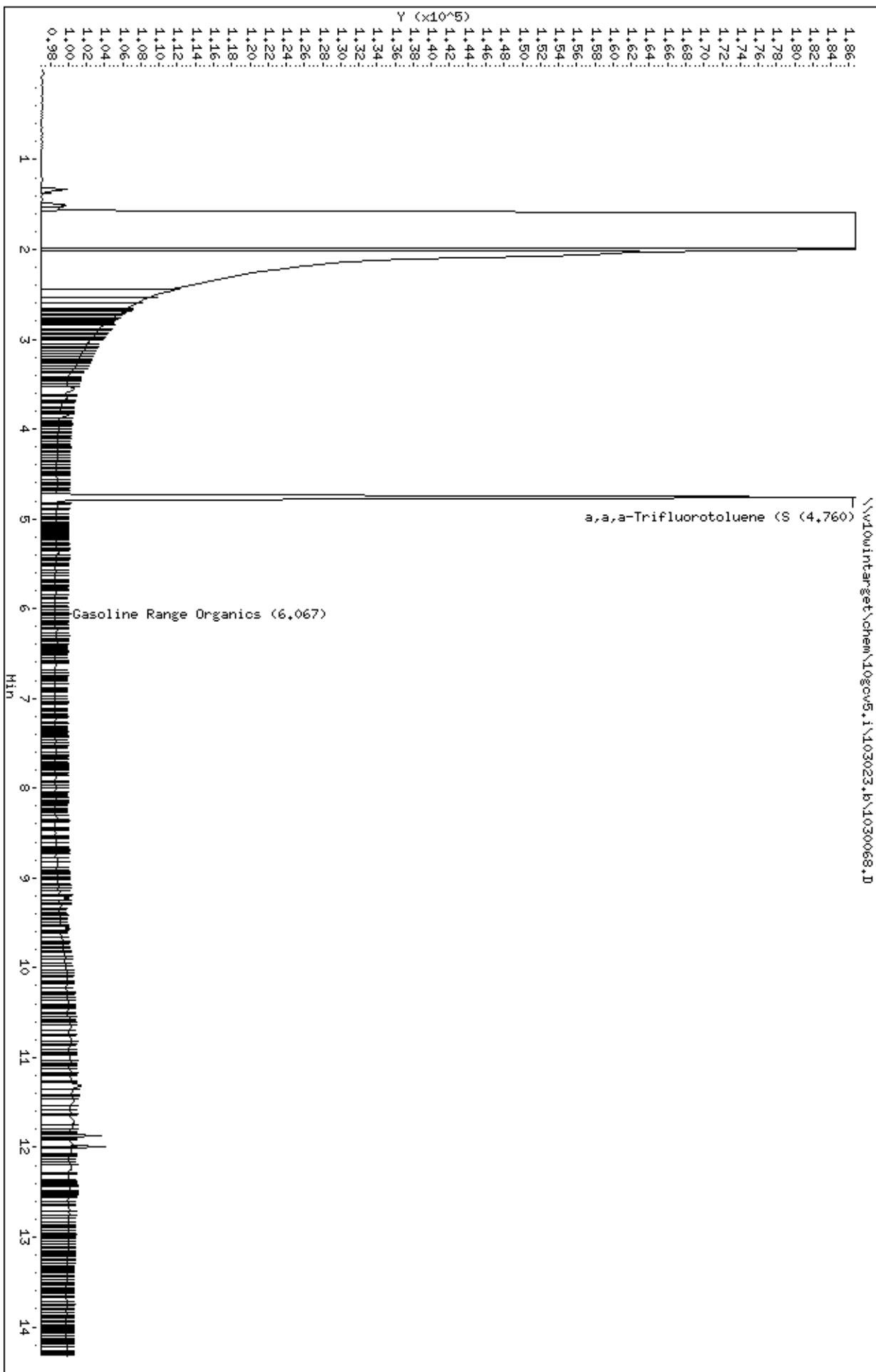

Date : 31-OCT-2023 19:16

Client ID: MeOH Trip Blank

Sample Info: 10673624006,

Column phase: DB-624UI US3266025H

Instrument: logcv5.i

Operator: ALE

Column diameter: 0.18

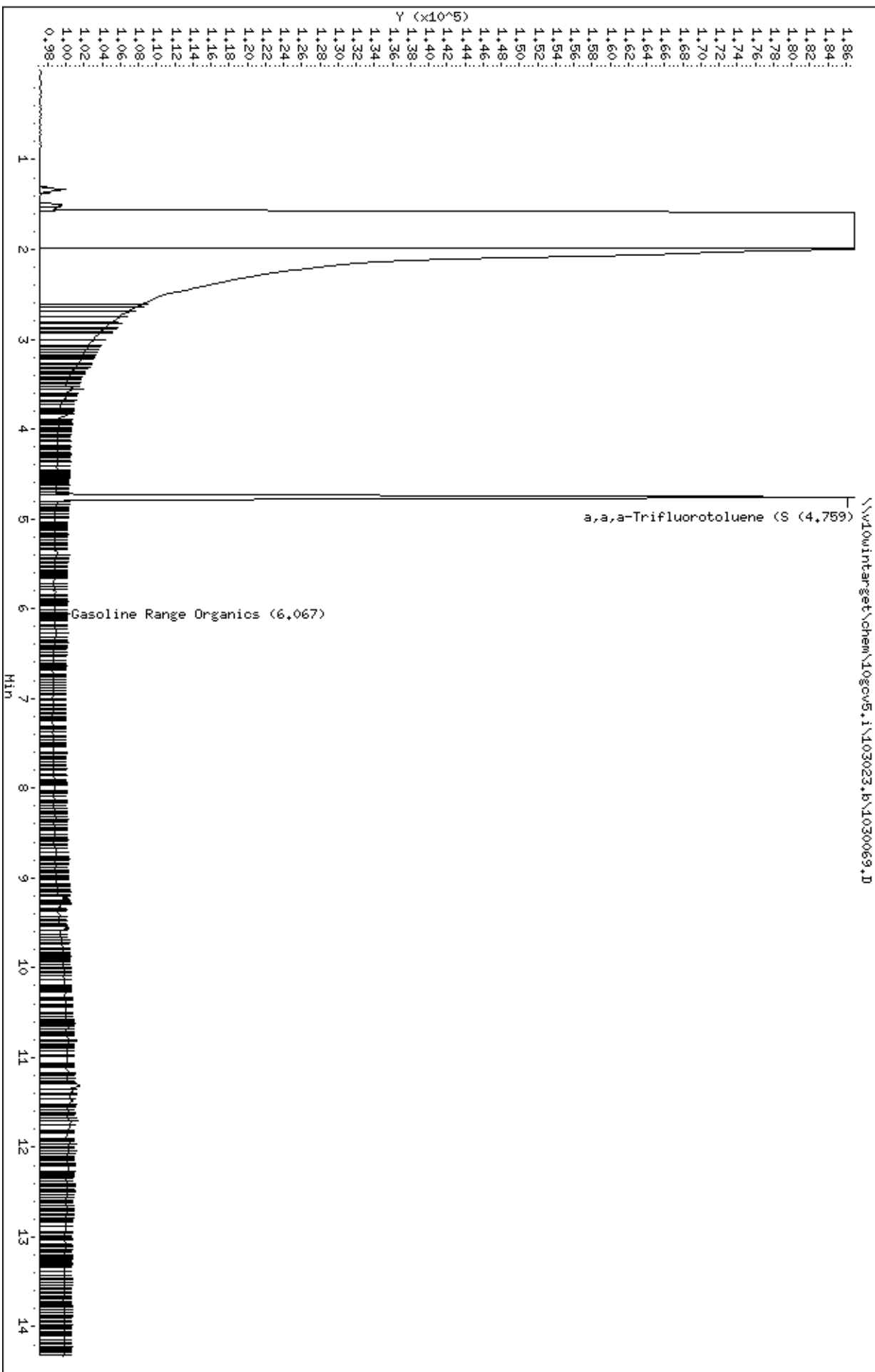



November 01, 2023

Mark Keefer  
Braun Intertec  
11001 Hampshire Ave S  
Bloomington, MN 55438

RE: Project: B1903316.02 The Heights  
Pace Project No.: 10673631

Dear Mark Keefer:

Enclosed are the analytical results for sample(s) received by the laboratory on October 24, 2023. The results relate only to the samples included in this report. Results reported herein conform to the applicable TNI/NELAC Standards and the laboratory's Quality Manual, where applicable, unless otherwise noted in the body of the report.

The test results provided in this final report were generated by each of the following laboratories within the Pace Network:

- Pace Analytical Services - Minneapolis

If you have any questions concerning this report, please feel free to contact me.

Sincerely,

Brenna Bloome  
brenna.bloome@pacelabs.com  
(612)607-1700  
Project Manager

Enclosures

cc: Tom Einberger, Braun Intertec



## REPORT OF LABORATORY ANALYSIS

This report shall not be reproduced, except in full,  
without the written consent of Pace Analytical Services, LLC.



## CERTIFICATIONS

Project: B1903316.02 The Heights

Pace Project No.: 10673631

---

**Pace Analytical Services, LLC - Minneapolis MN**

1700 Elm Street SE, Minneapolis, MN 55414

A2LA Certification #: 2926.01

Alabama Certification #: 40770

Alaska Contaminated Sites Certification #: 17-009

Alaska DW Certification #: MN00064

Arizona Certification #: AZ0014

Arkansas DW Certification #: MN00064

Arkansas WW Certification #: 88-0680

California Certification #: 2929

Colorado Certification #: MN00064

Connecticut Certification #: PH-0256

EPA Region 8 Tribal Water Systems+Wyoming DW  
Certification #: via MN 027-053-137

Florida Certification #: E87605

Georgia Certification #: 959

GMP+ Certification #: GMP050884

Hawaii Certification #: MN00064

Idaho Certification #: MN00064

Illinois Certification #: 200011

Indiana Certification #: C-MN-01

Iowa Certification #: 368

Kansas Certification #: E-10167

Kentucky DW Certification #: 90062

Kentucky WW Certification #: 90062

Louisiana DEQ Certification #: AI-03086

Louisiana DW Certification #: MN00064

Maine Certification #: MN00064

Maryland Certification #: 322

Michigan Certification #: 9909

Minnesota Certification #: 027-053-137

Minnesota Dept of Ag Approval: via MN 027-053-137

Minnesota Petrofund Registration #: 1240

Mississippi Certification #: MN00064

Missouri Certification #: 10100

Montana Certification #: CERT0092

Nebraska Certification #: NE-OS-18-06

Nevada Certification #: MN00064

New Hampshire Certification #: 2081

New Jersey Certification #: MN002

New York Certification #: 11647

North Carolina DW Certification #: 27700

North Carolina WW Certification #: 530

North Dakota Certification (A2LA) #: R-036

North Dakota Certification (MN) #: R-036

Ohio DW Certification #: 41244

Ohio VAP Certification (1700) #: CL101

Oklahoma Certification #: 9507

Oregon Primary Certification #: MN300001

Oregon Secondary Certification #: MN200001

Pennsylvania Certification #: 68-00563

Puerto Rico Certification #: MN00064

South Carolina Certification #: 74003001

Tennessee Certification #: TN02818

Texas Certification #: T104704192

Utah Certification #: MN00064

Vermont Certification #: VT-027053137

Virginia Certification #: 460163

Washington Certification #: C486

West Virginia DEP Certification #: 382

West Virginia DW Certification #: 9952 C

Wisconsin Certification #: 999407970

Wyoming UST Certification #: via A2LA 2926.01

USDA Permit #: P330-19-00208

---

## REPORT OF LABORATORY ANALYSIS

This report shall not be reproduced, except in full,  
without the written consent of Pace Analytical Services, LLC.



## SAMPLE SUMMARY

Project: B1903316.02 The Heights

Pace Project No.: 10673631

Lab ID	Sample ID	Matrix	Date Collected	Date Received
10673631001	NE Pond 10242023	Water	10/24/23 10:25	10/24/23 13:03

## REPORT OF LABORATORY ANALYSIS

This report shall not be reproduced, except in full,  
without the written consent of Pace Analytical Services, LLC.





## SAMPLE ANALYTE COUNT

Project: B1903316.02 The Heights

Pace Project No.: 10673631

Lab ID	Sample ID	Method	Analysts	Analytes Reported	Laboratory
10673631001	NE Pond 10242023	EPA 7470A	LMW	1	PASI-M
		EPA 7470A	LMW	1	PASI-M

PASI-M = Pace Analytical Services - Minneapolis

## REPORT OF LABORATORY ANALYSIS

This report shall not be reproduced, except in full,  
without the written consent of Pace Analytical Services, LLC.



## PROJECT NARRATIVE

Project: B1903316.02 The Heights

Pace Project No.: 10673631

---

**Method:** EPA 7470A

**Description:** 7470A Mercury

**Client:** Braun Intertec Corporation

**Date:** November 01, 2023

### General Information:

1 sample was analyzed for EPA 7470A by Pace Analytical Services Minneapolis. All samples were received in acceptable condition with any exceptions noted below or on the chain-of custody and/or the sample condition upon receipt form (SCUR) attached at the end of this report.

### Hold Time:

The samples were analyzed within the method required hold times with any exceptions noted below.

### Sample Preparation:

The samples were prepared in accordance with EPA 7470A with any exceptions noted below.

### Initial Calibrations (including MS Tune as applicable):

All criteria were within method requirements with any exceptions noted below.

### Continuing Calibration:

All criteria were within method requirements with any exceptions noted below.

### Method Blank:

All analytes were below the report limit in the method blank, where applicable, with any exceptions noted below.

### Laboratory Control Spike:

All laboratory control spike compounds were within QC limits with any exceptions noted below.

### Matrix Spikes:

All percent recoveries and relative percent differences (RPDs) were within acceptance criteria with any exceptions noted below.

### Additional Comments:

## REPORT OF LABORATORY ANALYSIS

This report shall not be reproduced, except in full,  
without the written consent of Pace Analytical Services, LLC.



## PROJECT NARRATIVE

Project: B1903316.02 The Heights

Pace Project No.: 10673631

---

**Method:** EPA 7470A

**Description:** 7470A Mercury, Lab Filtered

**Client:** Braun Intertec Corporation

**Date:** November 01, 2023

### General Information:

1 sample was analyzed for EPA 7470A by Pace Analytical Services Minneapolis. All samples were received in acceptable condition with any exceptions noted below or on the chain-of custody and/or the sample condition upon receipt form (SCUR) attached at the end of this report.

### Hold Time:

The samples were analyzed within the method required hold times with any exceptions noted below.

### Sample Preparation:

The samples were prepared in accordance with EPA 7470A with any exceptions noted below.

### Initial Calibrations (including MS Tune as applicable):

All criteria were within method requirements with any exceptions noted below.

### Continuing Calibration:

All criteria were within method requirements with any exceptions noted below.

### Method Blank:

All analytes were below the report limit in the method blank, where applicable, with any exceptions noted below.

### Laboratory Control Spike:

All laboratory control spike compounds were within QC limits with any exceptions noted below.

### Matrix Spikes:

All percent recoveries and relative percent differences (RPDs) were within acceptance criteria with any exceptions noted below.

### Additional Comments:

This data package has been reviewed for quality and completeness and is approved for release.

## REPORT OF LABORATORY ANALYSIS

This report shall not be reproduced, except in full,  
without the written consent of Pace Analytical Services, LLC.



## ANALYTICAL RESULTS

Project: B1903316.02 The Heights

Pace Project No.: 10673631

<b>Sample: NE Pond 10242023</b>		<b>Lab ID: 10673631001</b>		Collected: 10/24/23 10:25		Received: 10/24/23 13:03		Matrix: Water	
Parameters	Results	Units	Report Limit	DF	Prepared	Analyzed	CAS No.	Qual	
<b>7470A Mercury</b>		Analytical Method: EPA 7470A Preparation Method: EPA 7470A Pace Analytical Services - Minneapolis							
Mercury	ND	ug/L	0.60	1	10/27/23 11:35	10/27/23 15:04	7439-97-6		
<b>7470A Mercury, Lab Filtered</b>		Analytical Method: EPA 7470A Preparation Method: EPA 7470A Pace Analytical Services - Minneapolis							
Mercury, Dissolved	ND	ug/L	0.20	1	10/30/23 06:42	11/01/23 11:59	7439-97-6		

## REPORT OF LABORATORY ANALYSIS

This report shall not be reproduced, except in full,  
without the written consent of Pace Analytical Services, LLC.



## QUALITY CONTROL DATA

Project: B1903316.02 The Heights

Pace Project No.: 10673631

QC Batch: 914404

Analysis Method: EPA 7470A

QC Batch Method: EPA 7470A

Analysis Description: 7470A Mercury Water

Laboratory: Pace Analytical Services - Minneapolis

Associated Lab Samples: 10673631001

METHOD BLANK: 4811796

Matrix: Water

Associated Lab Samples: 10673631001

Parameter	Units	Blank Result	Reporting Limit	Analyzed	Qualifiers
Mercury	ug/L	ND	0.20	10/27/23 15:00	

LABORATORY CONTROL SAMPLE: 4811797

Parameter	Units	Spike Conc.	LCS Result	LCS % Rec	% Rec Limits	Qualifiers
Mercury	ug/L	5	5.0	99	80-120	

MATRIX SPIKE &amp; MATRIX SPIKE DUPLICATE: 4813076 4813077

Parameter	Units	10673631001 Result	MS Spike Conc.	MSD Spike Conc.	MS Result	MSD Result	MS % Rec	MSD % Rec	% Rec Limits	RPD	Max RPD	Qual
Mercury	ug/L	ND	15	15	15.2	15.4	102	102	80-120	1	20	

Results presented on this page are in the units indicated by the "Units" column except where an alternate unit is presented to the right of the result.

## REPORT OF LABORATORY ANALYSIS

This report shall not be reproduced, except in full,  
without the written consent of Pace Analytical Services, LLC.



## QUALITY CONTROL DATA

Project: B1903316.02 The Heights

Pace Project No.: 10673631

QC Batch: 914900

Analysis Method: EPA 7470A

QC Batch Method: EPA 7470A

Analysis Description: 7470A Mercury Water Dissolved

Laboratory: Pace Analytical Services - Minneapolis

Associated Lab Samples: 10673631001

METHOD BLANK: 4814987

Matrix: Water

Associated Lab Samples: 10673631001

Parameter	Units	Blank Result	Reporting Limit	Analyzed	Qualifiers
Mercury, Dissolved	ug/L	ND	0.20	11/01/23 11:56	

LABORATORY CONTROL SAMPLE: 4814988

Parameter	Units	Spike Conc.	LCS Result	LCS % Rec	% Rec Limits	Qualifiers
Mercury, Dissolved	ug/L	5	4.7	95	80-120	

MATRIX SPIKE &amp; MATRIX SPIKE DUPLICATE: 4814989 4814990

Parameter	Units	10673631001 Result	MS Spike Conc.	MSD Spike Conc.	MS Result	MSD Result	MS % Rec	MSD % Rec	% Rec Limits	RPD	Max RPD	Qual
Mercury, Dissolved	ug/L	ND	5	5	4.8	4.8	95	95	80-120	0	20	

Results presented on this page are in the units indicated by the "Units" column except where an alternate unit is presented to the right of the result.

## REPORT OF LABORATORY ANALYSIS

This report shall not be reproduced, except in full,  
without the written consent of Pace Analytical Services, LLC.



## QUALIFIERS

Project: B1903316.02 The Heights

Pace Project No.: 10673631

---

### DEFINITIONS

DF - Dilution Factor, if reported, represents the factor applied to the reported data due to dilution of the sample aliquot.

ND - Not Detected at or above adjusted reporting limit.

TNTC - Too Numerous To Count

J - Estimated concentration above the adjusted method detection limit and below the adjusted reporting limit.

MDL - Adjusted Method Detection Limit.

PQL - Practical Quantitation Limit.

RL - Reporting Limit - The lowest concentration value that meets project requirements for quantitative data with known precision and bias for a specific analyte in a specific matrix.

S - Surrogate

1,2-Diphenylhydrazine decomposes to and cannot be separated from Azobenzene using Method 8270. The result for each analyte is a combined concentration.

Consistent with EPA guidelines, unrounded data are displayed and have been used to calculate % recovery and RPD values.

LCS(D) - Laboratory Control Sample (Duplicate)

MS(D) - Matrix Spike (Duplicate)

DUP - Sample Duplicate

RPD - Relative Percent Difference

NC - Not Calculable.

SG - Silica Gel - Clean-Up

U - Indicates the compound was analyzed for, but not detected.

N-Nitrosodiphenylamine decomposes and cannot be separated from Diphenylamine using Method 8270. The result reported for each analyte is a combined concentration.

Reported results are not rounded until the final step prior to reporting. Therefore, calculated parameters that are typically reported as "Total" may vary slightly from the sum of the reported component parameters.

Pace Analytical is TNI accredited. Contact your Pace PM for the current list of accredited analytes.

TNI - The NELAC Institute.

## REPORT OF LABORATORY ANALYSIS

This report shall not be reproduced, except in full,  
without the written consent of Pace Analytical Services, LLC.



## QUALITY CONTROL DATA CROSS REFERENCE TABLE

Project: B1903316.02 The Heights

Pace Project No.: 10673631

Lab ID	Sample ID	QC Batch Method	QC Batch	Analytical Method	Analytical Batch
10673631001	NE Pond 10242023	EPA 7470A	914404	EPA 7470A	914710
10673631001	NE Pond 10242023	EPA 7470A	914900	EPA 7470A	915326

## REPORT OF LABORATORY ANALYSIS

This report shall not be reproduced, except in full,  
without the written consent of Pace Analytical Services, LLC.





Effective Date: 4/14/2023

Sample Condition Upon Receipt	Client Name: <u>Braun Interlec</u>	Project #: <b>WO#: 10673631</b>
Courier: <input type="checkbox"/> FedEx <input type="checkbox"/> UPS <input type="checkbox"/> USPS <input checked="" type="checkbox"/> Client <input type="checkbox"/> Pace <input type="checkbox"/> Speedee <input type="checkbox"/> Commercial		PM: BGB Due Date: 11/02/23 CLIENT: Braun-BLM
Tracking Number: _____	<input type="checkbox"/> See Exceptions ENV-FRM-MIN4-0142	

Custody Seal on Cooler/Box Present? <input type="checkbox"/> Yes <input checked="" type="checkbox"/> No Seals Intact? <input type="checkbox"/> Yes <input checked="" type="checkbox"/> No	Biological Tissue Frozen? <input type="checkbox"/> Yes <input type="checkbox"/> No <input checked="" type="checkbox"/> N/A
Packing Material: <input type="checkbox"/> Bubble Wrap <input type="checkbox"/> Bubble Bags <input type="checkbox"/> None <input checked="" type="checkbox"/> Other <u>Pls</u>	Temp Blank? <input checked="" type="checkbox"/> Yes <input type="checkbox"/> No
Thermometer: <input type="checkbox"/> T1 (0461) <input type="checkbox"/> T2 (0436) <input type="checkbox"/> T3 (0459) <input type="checkbox"/> T4 (0402) <input type="checkbox"/> T5 (0178) <input type="checkbox"/> T6 (0235) <input checked="" type="checkbox"/> T7 (0042) <input type="checkbox"/> T8 (0775) <input type="checkbox"/> T9 (0727) <input type="checkbox"/> 01339252/1710	Type of Ice: <input checked="" type="checkbox"/> Wet <input type="checkbox"/> Blue <input type="checkbox"/> Dry <input type="checkbox"/> None <input type="checkbox"/> Melted
Did Samples Originate in West Virginia? <input type="checkbox"/> Yes <input checked="" type="checkbox"/> No	Were All Container Temps Taken? <input type="checkbox"/> Yes <input type="checkbox"/> No <input checked="" type="checkbox"/> N/A
Temp should be above freezing to 6 °C Cooler temp Read w/Temp Blank: <u>2.3</u> °C	Average Corrected Temp (no temp blank only): _____ °C
Correction Factor: <u>0.2</u> Cooler Temp Corrected w/temp blank: <u>2.5</u> °C	<input type="checkbox"/> See Exceptions ENV-FRM-MIN4-0142 <input type="checkbox"/> 1 Container

USDA Regulated Soil: ☒ N/A water sample/other: \_\_\_\_\_ Date/Initials of Person Examining Contents: CL2 10/25/23

Did samples originate in a quarantine zone within the United States: AL, AR, AZ CA, FL, GA, ID, LA, MS, NC, NM, NY, OK, OR, SC, TN, TX, or VA (check maps)? ☐ Yes ☐ No

Did samples originate from a foreign source (internationally, including Hawaii and Puerto Rico)? ☐ Yes ☐ No

If Yes to either question, fill out a Regulated Soil Checklist (ENV-FRM-MIN4-0154) and include with SCUR/COC paperwork.

Location (Check one): <input type="checkbox"/> Duluth <input checked="" type="checkbox"/> Minneapolis <input type="checkbox"/> Virginia	COMMENTS
Chain of Custody Present and Filled Out?	1. <input checked="" type="checkbox"/> Yes <input type="checkbox"/> No
Chain of Custody Relinquished?	2. <input checked="" type="checkbox"/> Yes <input type="checkbox"/> No
Sampler Name and/or Signature on COC?	3. <input checked="" type="checkbox"/> Yes <input type="checkbox"/> No <input type="checkbox"/> N/A
Samples Arrived within Hold Time?	4. If fecal: <input type="checkbox"/> <8 hrs <input type="checkbox"/> >8 hr, <24 <input type="checkbox"/> No
Short Hold Time Analysis (<72 hr)?	5. <input type="checkbox"/> Fecal Coliform <input type="checkbox"/> HPC <input type="checkbox"/> Total Coliform/E.coli <input type="checkbox"/> BOD/cBOD <input type="checkbox"/> Hex Chrom <input type="checkbox"/> Turbidity <input type="checkbox"/> Nitrate <input type="checkbox"/> Nitrite <input type="checkbox"/> Orthophos <input type="checkbox"/> Other _____
Rush Turn Around Time Requested?	6. <input type="checkbox"/> Yes <input checked="" type="checkbox"/> No
Sufficient Sample Volume?	7. <input checked="" type="checkbox"/> Yes <input type="checkbox"/> No
Correct Containers Used?	8. <input checked="" type="checkbox"/> Yes <input type="checkbox"/> No <input type="checkbox"/> N/A
-Pace Containers Used?	9. <input checked="" type="checkbox"/> Yes <input type="checkbox"/> No
Containers Intact?	10. Is sediment visible in the dissolved container? <input checked="" type="checkbox"/> Yes <input type="checkbox"/> No
Field Filtered Volume Received for Dissolved Tests?	11. If no, write ID/Date/Time of container below: <input type="checkbox"/> See Exceptions ENV-FRM-MIN4-0142
Is sufficient information available to reconcile the samples to the COC?	12. Sample # <input type="checkbox"/> NaOH <input checked="" type="checkbox"/> HNO3 <input type="checkbox"/> H2SO4 <input type="checkbox"/> Zinc Acetate
Matrix: <input checked="" type="checkbox"/> Water <input type="checkbox"/> Soil <input type="checkbox"/> Oil <input type="checkbox"/> Other	Positive for Residual Chlorine? <input type="checkbox"/> Yes <input type="checkbox"/> No <input type="checkbox"/> See Exceptions ENV-FRM-MIN4-0142
All containers needing acid/base preservation have been checked?	pH Paper Lot # Residual Chlorine 0-6 Roll <u>234722</u> 0-6 Strip 0-14 Strip
All containers needing preservation are found to be in compliance with EPA recommendation? (HNO3, H2SO4, <2pH, NaOH >9 Sulfide, NaOH >10 Cyanide)	13. <input type="checkbox"/> Yes <input type="checkbox"/> No <input checked="" type="checkbox"/> N/A
Exceptions: VOA, Coliform, TOC/DOC Oil and Grease, DRO/8015 (water) and Dioxins/PFAS (*If adding preservative to a container, it must be added to associated field and equipment blanks—verify with PM first.)	14. <input type="checkbox"/> Yes <input type="checkbox"/> No <input checked="" type="checkbox"/> N/A
Headspace in Methyl Mercury Container?	15. <input type="checkbox"/> Yes <input type="checkbox"/> No <input checked="" type="checkbox"/> N/A
Extra labels present on soil VOA or WIDRO containers?	Pace Trip Blank Lot # (if purchased): _____
Headspace in VOA Vials (greater than 6mm)?	
3 Trip Blanks Present?	
Trip Blank Custody Seals Present?	

## CLIENT NOTIFICATION/RESOLUTION

Person Contacted: \_\_\_\_\_

Comments/Resolution: \_\_\_\_\_

Project Manager Review: Brenna BloomeField Data Required? ☐ Yes ☐ No

Date/Time: \_\_\_\_\_

Date: 10/25/2023

NOTE: Whenever there is a discrepancy affecting North Carolina compliance samples, a copy of this form will be sent to the North Carolina DEHNR Certification Office (i.e., out of hold, incorrect preservative, out of temp, incorrect containers).

Labeled By: CL2Line: 4  
Page 13 of 13  
Page 1 of 1



November 10, 2023

Mark Keefer  
Braun Intertec  
11001 Hampshire Ave S  
Bloomington, MN 55438

RE: Project: B1903316.02 The Heights  
Pace Project No.: 10674798

Dear Mark Keefer:

Enclosed are the analytical results for sample(s) received by the laboratory on November 02, 2023. The results relate only to the samples included in this report. Results reported herein conform to the applicable TNI/NELAC Standards and the laboratory's Quality Manual, where applicable, unless otherwise noted in the body of the report.

The test results provided in this final report were generated by each of the following laboratories within the Pace Network:

- Pace Analytical Services - Minneapolis

If you have any questions concerning this report, please feel free to contact me.

Sincerely,

A handwritten signature in black ink, appearing to read "Brenna Bloome".

Brenna Bloome  
brenna.bloome@pacelabs.com  
(612)607-1700  
Project Manager

Enclosures

cc: Tom Einberger, Braun Intertec



## REPORT OF LABORATORY ANALYSIS

This report shall not be reproduced, except in full,  
without the written consent of Pace Analytical Services, LLC.



## CERTIFICATIONS

Project: B1903316.02 The Heights

Pace Project No.: 10674798

---

**Pace Analytical Services, LLC - Minneapolis MN**

1700 Elm Street SE, Minneapolis, MN 55414

A2LA Certification #: 2926.01

Alabama Certification #: 40770

Alaska Contaminated Sites Certification #: 17-009

Alaska DW Certification #: MN00064

Arizona Certification #: AZ0014

Arkansas DW Certification #: MN00064

Arkansas WW Certification #: 88-0680

California Certification #: 2929

Colorado Certification #: MN00064

Connecticut Certification #: PH-0256

EPA Region 8 Tribal Water Systems+Wyoming DW  
Certification #: via MN 027-053-137

Florida Certification #: E87605

Georgia Certification #: 959

GMP+ Certification #: GMP050884

Hawaii Certification #: MN00064

Idaho Certification #: MN00064

Illinois Certification #: 200011

Indiana Certification #: C-MN-01

Iowa Certification #: 368

Kansas Certification #: E-10167

Kentucky DW Certification #: 90062

Kentucky WW Certification #: 90062

Louisiana DEQ Certification #: AI-03086

Louisiana DW Certification #: MN00064

Maine Certification #: MN00064

Maryland Certification #: 322

Michigan Certification #: 9909

Minnesota Certification #: 027-053-137

Minnesota Dept of Ag Approval: via MN 027-053-137

Minnesota Petrofund Registration #: 1240

Mississippi Certification #: MN00064

Missouri Certification #: 10100

Montana Certification #: CERT0092

Nebraska Certification #: NE-OS-18-06

Nevada Certification #: MN00064

New Hampshire Certification #: 2081

New Jersey Certification #: MN002

New York Certification #: 11647

North Carolina DW Certification #: 27700

North Carolina WW Certification #: 530

North Dakota Certification (A2LA) #: R-036

North Dakota Certification (MN) #: R-036

Ohio DW Certification #: 41244

Ohio VAP Certification (1700) #: CL101

Oklahoma Certification #: 9507

Oregon Primary Certification #: MN300001

Oregon Secondary Certification #: MN200001

Pennsylvania Certification #: 68-00563

Puerto Rico Certification #: MN00064

South Carolina Certification #: 74003001

Tennessee Certification #: TN02818

Texas Certification #: T104704192

Utah Certification #: MN00064

Vermont Certification #: VT-027053137

Virginia Certification #: 460163

Washington Certification #: C486

West Virginia DEP Certification #: 382

West Virginia DW Certification #: 9952 C

Wisconsin Certification #: 999407970

Wyoming UST Certification #: via A2LA 2926.01

USDA Permit #: P330-19-00208

---

## REPORT OF LABORATORY ANALYSIS

This report shall not be reproduced, except in full,  
without the written consent of Pace Analytical Services, LLC.



## SAMPLE SUMMARY

Project: B1903316.02 The Heights

Pace Project No.: 10674798

Lab ID	Sample ID	Matrix	Date Collected	Date Received
10674798001	Main HS-3 Base	Solid	11/01/23 14:00	11/02/23 16:13
10674798002	Main HS-3-SW	Solid	11/01/23 14:05	11/02/23 16:13

## REPORT OF LABORATORY ANALYSIS

This report shall not be reproduced, except in full,  
without the written consent of Pace Analytical Services, LLC.



## SAMPLE ANALYTE COUNT

Project: B1903316.02 The Heights

Pace Project No.: 10674798

Lab ID	Sample ID	Method	Analysts	Analytes Reported	Laboratory
10674798001	Main HS-3 Base	EPA 7471B	LMW	1	PASI-M
		ASTM D2974	MER	1	PASI-M
10674798002	Main HS-3-SW	EPA 7471B	LMW	1	PASI-M
		ASTM D2974	MER	1	PASI-M

PASI-M = Pace Analytical Services - Minneapolis

## REPORT OF LABORATORY ANALYSIS

This report shall not be reproduced, except in full,  
without the written consent of Pace Analytical Services, LLC.

**SUMMARY OF DETECTION**

Project: B1903316.02 The Heights

Pace Project No.: 10674798

Lab Sample ID Method	Client Sample ID Parameters	Result	Units	Report Limit	Analyzed	Qualifiers
<b>10674798001</b>	<b>Main HS-3 Base</b>					
EPA 7471B	Mercury	0.22	mg/kg	0.019	11/10/23 10:57	M1, R1
ASTM D2974	Percent Moisture	11.8	%	0.10	11/08/23 11:01	N2
<b>10674798002</b>	<b>Main HS-3-SW</b>					
EPA 7471B	Mercury	1.2	mg/kg	0.048	11/10/23 13:55	
ASTM D2974	Percent Moisture	16.7	%	0.10	11/08/23 11:06	N2

**REPORT OF LABORATORY ANALYSIS**

This report shall not be reproduced, except in full,  
without the written consent of Pace Analytical Services, LLC.



## PROJECT NARRATIVE

Project: B1903316.02 The Heights

Pace Project No.: 10674798

**Method:** EPA 7471B

**Description:** 7471B Mercury

**Client:** Braun Intertec Corporation

**Date:** November 10, 2023

### General Information:

2 samples were analyzed for EPA 7471B by Pace Analytical Services Minneapolis. All samples were received in acceptable condition with any exceptions noted below or on the chain-of custody and/or the sample condition upon receipt form (SCUR) attached at the end of this report.

### Hold Time:

The samples were analyzed within the method required hold times with any exceptions noted below.

### Sample Preparation:

The samples were prepared in accordance with EPA 7471B with any exceptions noted below.

### Initial Calibrations (including MS Tune as applicable):

All criteria were within method requirements with any exceptions noted below.

### Continuing Calibration:

All criteria were within method requirements with any exceptions noted below.

### Method Blank:

All analytes were below the report limit in the method blank, where applicable, with any exceptions noted below.

### Laboratory Control Spike:

All laboratory control spike compounds were within QC limits with any exceptions noted below.

### Matrix Spikes:

All percent recoveries and relative percent differences (RPDs) were within acceptance criteria with any exceptions noted below.

QC Batch: 916503

A matrix spike and/or matrix spike duplicate (MS/MSD) were performed on the following sample(s): 10674798001

M1: Matrix spike recovery exceeded QC limits. Batch accepted based on laboratory control sample (LCS) recovery.

- MS (Lab ID: 4821871)
  - Mercury
- MSD (Lab ID: 4821872)
  - Mercury

R1: RPD value was outside control limits.

- MSD (Lab ID: 4821872)
  - Mercury

### Additional Comments:

This data package has been reviewed for quality and completeness and is approved for release.

## REPORT OF LABORATORY ANALYSIS

This report shall not be reproduced, except in full,  
without the written consent of Pace Analytical Services, LLC.





## ANALYTICAL RESULTS

Project: B1903316.02 The Heights

Pace Project No.: 10674798

**Sample: Main HS-3 Base**      **Lab ID: 10674798001**      Collected: 11/01/23 14:00      Received: 11/02/23 16:13      Matrix: Solid**Results reported on a "dry weight" basis and are adjusted for percent moisture, sample size and any dilutions.**

Parameters	Results	Units	Report Limit	DF	Prepared	Analyzed	CAS No.	Qual
<b>7471B Mercury</b>								
Analytical Method: EPA 7471B    Preparation Method: EPA 7471B								
Pace Analytical Services - Minneapolis								
Mercury	<b>0.22</b>	mg/kg	0.019	1	11/08/23 10:31	11/10/23 10:57	7439-97-6	M1,R1
<b>Dry Weight / %M by ASTM D2974</b>								
Analytical Method: ASTM D2974								
Pace Analytical Services - Minneapolis								
Percent Moisture	<b>11.8</b>	%	0.10	1		11/08/23 11:01		N2

## REPORT OF LABORATORY ANALYSIS

This report shall not be reproduced, except in full,  
without the written consent of Pace Analytical Services, LLC.



## ANALYTICAL RESULTS

Project: B1903316.02 The Heights

Pace Project No.: 10674798

**Sample: Main HS-3-SW**      **Lab ID: 10674798002**      Collected: 11/01/23 14:05      Received: 11/02/23 16:13      Matrix: Solid**Results reported on a "dry weight" basis and are adjusted for percent moisture, sample size and any dilutions.**

Parameters	Results	Units	Report Limit	DF	Prepared	Analyzed	CAS No.	Qual
<b>7471B Mercury</b>								
Analytical Method: EPA 7471B    Preparation Method: EPA 7471B								
Pace Analytical Services - Minneapolis								
Mercury	1.2	mg/kg	0.048	2	11/08/23 10:31	11/10/23 13:55	7439-97-6	
<b>Dry Weight / %M by ASTM D2974</b>								
Analytical Method: ASTM D2974								
Pace Analytical Services - Minneapolis								
Percent Moisture	16.7	%	0.10	1		11/08/23 11:06		N2

## REPORT OF LABORATORY ANALYSIS

This report shall not be reproduced, except in full,  
without the written consent of Pace Analytical Services, LLC.



## QUALITY CONTROL DATA

Project: B1903316.02 The Heights

Pace Project No.: 10674798

QC Batch: 916503

Analysis Method: EPA 7471B

QC Batch Method: EPA 7471B

Analysis Description: 7471B Mercury Solids

Laboratory: Pace Analytical Services - Minneapolis

Associated Lab Samples: 10674798001, 10674798002

METHOD BLANK: 4821869

Matrix: Solid

Associated Lab Samples: 10674798001, 10674798002

Parameter	Units	Blank Result	Reporting Limit	Analyzed	Qualifiers
Mercury	mg/kg	ND	0.018	11/10/23 10:54	

LABORATORY CONTROL SAMPLE: 4821870

Parameter	Units	Spike Conc.	LCS Result	LCS % Rec	% Rec Limits	Qualifiers
Mercury	mg/kg	0.46	0.46	100	80-120	

MATRIX SPIKE &amp; MATRIX SPIKE DUPLICATE: 4821871 4821872

Parameter	Units	10674798001 Result	MS Spike Conc.	MSD Spike Conc.	MS Result	MSD Result	MS % Rec	MSD % Rec	% Rec Limits	RPD	Max RPD	Qual
Mercury	mg/kg	0.22	0.56	0.48	0.66	0.52	79	63	80-120	23	20	M1,R1

Results presented on this page are in the units indicated by the "Units" column except where an alternate unit is presented to the right of the result.

## REPORT OF LABORATORY ANALYSIS

This report shall not be reproduced, except in full,  
without the written consent of Pace Analytical Services, LLC.



## QUALITY CONTROL DATA

Project: B1903316.02 The Heights

Pace Project No.: 10674798

QC Batch: 917169

Analysis Method: ASTM D2974

QC Batch Method: ASTM D2974

Analysis Description: Dry Weight / %M by ASTM D2974

Laboratory: Pace Analytical Services - Minneapolis

Associated Lab Samples: 10674798001, 10674798002

SAMPLE DUPLICATE: 4824047

Parameter	Units	10674798001 Result	Dup Result	RPD	Max RPD	Qualifiers
Percent Moisture	%	11.8	12.2	3	30	N2

Results presented on this page are in the units indicated by the "Units" column except where an alternate unit is presented to the right of the result.

## REPORT OF LABORATORY ANALYSIS

This report shall not be reproduced, except in full,  
without the written consent of Pace Analytical Services, LLC.



## QUALIFIERS

Project: B1903316.02 The Heights

Pace Project No.: 10674798

### DEFINITIONS

DF - Dilution Factor, if reported, represents the factor applied to the reported data due to dilution of the sample aliquot.

ND - Not Detected at or above adjusted reporting limit.

TNTC - Too Numerous To Count

J - Estimated concentration above the adjusted method detection limit and below the adjusted reporting limit.

MDL - Adjusted Method Detection Limit.

PQL - Practical Quantitation Limit.

RL - Reporting Limit - The lowest concentration value that meets project requirements for quantitative data with known precision and bias for a specific analyte in a specific matrix.

S - Surrogate

1,2-Diphenylhydrazine decomposes to and cannot be separated from Azobenzene using Method 8270. The result for each analyte is a combined concentration.

Consistent with EPA guidelines, unrounded data are displayed and have been used to calculate % recovery and RPD values.

LCS(D) - Laboratory Control Sample (Duplicate)

MS(D) - Matrix Spike (Duplicate)

DUP - Sample Duplicate

RPD - Relative Percent Difference

NC - Not Calculable.

SG - Silica Gel - Clean-Up

U - Indicates the compound was analyzed for, but not detected.

N-Nitrosodiphenylamine decomposes and cannot be separated from Diphenylamine using Method 8270. The result reported for each analyte is a combined concentration.

Reported results are not rounded until the final step prior to reporting. Therefore, calculated parameters that are typically reported as "Total" may vary slightly from the sum of the reported component parameters.

Pace Analytical is TNI accredited. Contact your Pace PM for the current list of accredited analytes.

TNI - The NELAC Institute.

### ANALYTE QUALIFIERS

- |    |   |
|----|---|
| M1 | Matrix spike recovery exceeded QC limits. Batch accepted based on laboratory control sample (LCS) recovery.   |
| N2 | The lab does not hold NELAC/TNI accreditation for this parameter but other accreditations/certifications may apply. A complete list of accreditations/certifications is available upon request. |
| R1 | RPD value was outside control limits.   |

## REPORT OF LABORATORY ANALYSIS

This report shall not be reproduced, except in full,  
without the written consent of Pace Analytical Services, LLC.



## QUALITY CONTROL DATA CROSS REFERENCE TABLE

Project: B1903316.02 The Heights

Pace Project No.: 10674798

Lab ID	Sample ID	QC Batch Method	QC Batch	Analytical Method	Analytical Batch
10674798001	Main HS-3 Base	EPA 7471B	916503	EPA 7471B	917275
10674798002	Main HS-3-SW	EPA 7471B	916503	EPA 7471B	917275
10674798001	Main HS-3 Base	ASTM D2974	917169		
10674798002	Main HS-3-SW	ASTM D2974	917169		

## REPORT OF LABORATORY ANALYSIS

This report shall not be reproduced, except in full,  
without the written consent of Pace Analytical Services, LLC.



Effective Date: 4/14/2023

Sample Condition  
Upon Receipt

Client Name:

Braun Intertec

Project #:

WO#: 10674798

PM: BGB

Due Date: 11/14/23

CLIENT: Braun-BLM

Courier: ☐ FedEx ☐ UPS ☐ USPS ☐ Client  
☒ Pace ☐ Speedee ☐ Commercial☐ See Exceptions

Tracking Number:

ENV-FRM-MIN4-0142

Custody Seal on Cooler/Box Present? ☐ Yes ☒ No Seals Intact? ☐ Yes ☒ NoBiological Tissue Frozen? ☐ Yes ☐ No ☒ N/APacking Material: ☐ Bubble Wrap ☒ Bubble Bags ☐ None ☐ OtherTemp Blank? ☒ Yes ☐ NoThermometer: ☐ T1 (0461) ☐ T2 (0436) ☐ T3 (0459) ☐ T4 (0402) ☐ T5 (0178)  
☐ T6 (0235) ☒ T7 (0042) ☐ T8 (0775) ☐ T9 (0727) ☐ 01339252/1710Type of Ice: ☒ Wet ☐ Blue ☐ Dry ☐ None  
☐ MeltedDid Samples Originate in West Virginia? ☐ Yes ☒ NoWere All Container Temps Taken? ☐ Yes ☐ No ☒ N/A

Temp should be above freezing to 6 °C

Cooler temp Read w/Temp Blank: 0.6 °C

Average Corrected Temp

(no temp blank only): °C

Correction Factor: +9.2

Cooler Temp Corrected w/temp blank: 9.8 °C

☐ See Exceptions ENV-FRM-MIN4-0142 ☐ 1 ContainerUSDA Regulated Soil: ☐ N/A, water sample/other: \_\_\_\_\_

Date/Initials of Person Examining Contents: ECL-2-23

Did samples originate in a quarantine zone within the United States: AL, AR, AZ, CA, FL, GA, ID, LA, MS, NC, NM, NY, OK, OR, SC, TN, TX, or VA (check maps)? ☐ Yes ☒ NoDid samples originate from a foreign source (internationally, including Hawaii and Puerto Rico)? ☐ Yes ☒ No

If Yes to either question, fill out a Regulated Soil Checklist (ENV-FRM-MIN4-0154) and include with SCUR/COC paperwork.

Location (Check one):	Duluth	Minneapolis	Virginia	COMMENTS
Chain of Custody Present and Filled Out?	<input checked="" type="checkbox"/> Yes	<input type="checkbox"/> No		1.
Chain of Custody Relinquished?	<input checked="" type="checkbox"/> Yes	<input type="checkbox"/> No		2.
Sampler Name and/or Signature on COC?	<input checked="" type="checkbox"/> Yes	<input type="checkbox"/> No	<input type="checkbox"/> N/A	3.
Samples Arrived within Hold Time?	<input checked="" type="checkbox"/> Yes	<input type="checkbox"/> No		4. If fecal: <input type="checkbox"/> <8 hrs <input type="checkbox"/> >8 hr, <24 <input type="checkbox"/> No
Short Hold Time Analysis (<72 hr)?	<input type="checkbox"/> Yes	<input checked="" type="checkbox"/> No		5. <input type="checkbox"/> Fecal Coliform <input type="checkbox"/> HPC <input type="checkbox"/> Total Coliform/E.coli <input type="checkbox"/> BOD/cBOD <input type="checkbox"/> Hex Chrom <input type="checkbox"/> Turbidity <input type="checkbox"/> Nitrate <input type="checkbox"/> Nitrite <input type="checkbox"/> Orthophos <input type="checkbox"/> Other
Rush Turn Around Time Requested?	<input checked="" type="checkbox"/> Yes	<input type="checkbox"/> No		6. 5 day
Sufficient Sample Volume?	<input checked="" type="checkbox"/> Yes	<input type="checkbox"/> No		7.
Correct Containers Used?	<input checked="" type="checkbox"/> Yes	<input type="checkbox"/> No	<input type="checkbox"/> N/A	8.
-Pace Containers Used?	<input checked="" type="checkbox"/> Yes	<input type="checkbox"/> No		9.
Containers Intact?	<input checked="" type="checkbox"/> Yes	<input type="checkbox"/> No		10. Is sediment visible in the dissolved container? <input type="checkbox"/> Yes <input type="checkbox"/> No
Field Filtered Volume Received for Dissolved Tests?	<input checked="" type="checkbox"/> Yes	<input type="checkbox"/> No	<input checked="" type="checkbox"/> N/A	11. If no, write ID/Date/Time of container below: <input type="checkbox"/> See Exceptions ENV-FRM-MIN4-0142
Is sufficient information available to reconcile the samples to the COC?	<input checked="" type="checkbox"/> Yes	<input type="checkbox"/> No		12. Sample # <input type="checkbox"/> NaOH <input type="checkbox"/> HNO3 <input type="checkbox"/> H2SO4 <input type="checkbox"/> Zinc Acetate
Matrix: <input type="checkbox"/> Water <input checked="" type="checkbox"/> Soil <input type="checkbox"/> Oil <input type="checkbox"/> Other				Positive for Residual Chlorine? <input type="checkbox"/> Yes <input type="checkbox"/> No <input type="checkbox"/> See Exceptions ENV-FRM-MIN4-0142
All containers needing acid/base preservation have been checked?	<input type="checkbox"/> Yes	<input type="checkbox"/> No	<input checked="" type="checkbox"/> N/A	pH Paper Lot # Residual Chlorine 0-6 Roll 0-6 Strip 0-14 Strip
All containers needing preservation are found to be in compliance with EPA recommendation? (HNO3, H2SO4, <2pH, NaOH >9 Sulfide, NaOH >10 Cyanide)	<input type="checkbox"/> Yes	<input type="checkbox"/> No	<input checked="" type="checkbox"/> N/A	13.
Exceptions: VOA, Coliform, TOC/DOC Oil and Grease, DRO/8015 (water) and Dioxins/PFAS (*If adding preservative to a container, it must be added to associated field and equipment blanks—verify with PM first.)	<input type="checkbox"/> Yes	<input type="checkbox"/> No	<input checked="" type="checkbox"/> N/A	14. <input type="checkbox"/> See Exceptions ENV-FRM-MIN4-0142
Headspace in Methyl Mercury Container?	<input type="checkbox"/> Yes	<input type="checkbox"/> No	<input checked="" type="checkbox"/> N/A	15. Pace Trip Blank Lot # (if purchased):
Extra labels present on soil VOA or WIDRO containers?	<input type="checkbox"/> Yes	<input type="checkbox"/> No	<input checked="" type="checkbox"/> N/A	
Headspace in VOA Vials (greater than 6mm)?	<input type="checkbox"/> Yes	<input type="checkbox"/> No	<input checked="" type="checkbox"/> N/A	
3 Trip Blanks Present?	<input type="checkbox"/> Yes	<input type="checkbox"/> No	<input checked="" type="checkbox"/> N/A	
Trip Blank Custody Seals Present?	<input type="checkbox"/> Yes	<input type="checkbox"/> No	<input checked="" type="checkbox"/> N/A	

## CLIENT NOTIFICATION/RESOLUTION

Person Contacted:

Date/Time:

Comments/Resolution:

Project Manager Review:

Brenna Bloome

Date: 11/03/2023

Field Data Required? ☐ Yes ☐ No

NOTE: Whenever there is a discrepancy affecting North Carolina compliance samples, a copy of this form will be sent to the North Carolina DEHNR Certification Office (i.e., out of hold, incorrect preservative, out of temp, incorrect containers).

Labeled By:

Line:







November 16, 2023

Mark Keefer  
Braun Intertec  
11001 Hampshire Ave S  
Bloomington, MN 55438

RE: Project: B1903316.02 The Heights  
Pace Project No.: 10675430

Dear Mark Keefer:

Enclosed are the analytical results for sample(s) received by the laboratory on November 08, 2023. The results relate only to the samples included in this report. Results reported herein conform to the applicable TNI/NELAC Standards and the laboratory's Quality Manual, where applicable, unless otherwise noted in the body of the report.

The test results provided in this final report were generated by each of the following laboratories within the Pace Network:

- Pace Analytical Services - Minneapolis

If you have any questions concerning this report, please feel free to contact me.

Sincerely,

A handwritten signature in black ink, appearing to read "Brenna Bloome".

Brenna Bloome  
brenna.bloome@pacelabs.com  
(612)607-1700  
Project Manager

Enclosures

cc: Tom Einberger, Braun Intertec



## REPORT OF LABORATORY ANALYSIS

This report shall not be reproduced, except in full,  
without the written consent of Pace Analytical Services, LLC.



## CERTIFICATIONS

Project: B1903316.02 The Heights

Pace Project No.: 10675430

---

**Pace Analytical Services, LLC - Minneapolis MN**

1700 Elm Street SE, Minneapolis, MN 55414

A2LA Certification #: 2926.01

Alabama Certification #: 40770

Alaska Contaminated Sites Certification #: 17-009

Alaska DW Certification #: MN00064

Arizona Certification #: AZ0014

Arkansas DW Certification #: MN00064

Arkansas WW Certification #: 88-0680

California Certification #: 2929

Colorado Certification #: MN00064

Connecticut Certification #: PH-0256

EPA Region 8 Tribal Water Systems+Wyoming DW

Certification #: via MN 027-053-137

Florida Certification #: E87605

Georgia Certification #: 959

GMP+ Certification #: GMP050884

Hawaii Certification #: MN00064

Idaho Certification #: MN00064

Illinois Certification #: 200011

Indiana Certification #: C-MN-01

Iowa Certification #: 368

Kansas Certification #: E-10167

Kentucky DW Certification #: 90062

Kentucky WW Certification #: 90062

Louisiana DEQ Certification #: AI-03086

Louisiana DW Certification #: MN00064

Maine Certification #: MN00064

Maryland Certification #: 322

Michigan Certification #: 9909

Minnesota Certification #: 027-053-137

Minnesota Dept of Ag Approval: via MN 027-053-137

Minnesota Petrofund Registration #: 1240

Mississippi Certification #: MN00064

Missouri Certification #: 10100

Montana Certification #: CERT0092

Nebraska Certification #: NE-OS-18-06

Nevada Certification #: MN00064

New Hampshire Certification #: 2081

New Jersey Certification #: MN002

New York Certification #: 11647

North Carolina DW Certification #: 27700

North Carolina WW Certification #: 530

North Dakota Certification (A2LA) #: R-036

North Dakota Certification (MN) #: R-036

Ohio DW Certification #: 41244

Ohio VAP Certification (1700) #: CL101

Oklahoma Certification #: 9507

Oregon Primary Certification #: MN300001

Oregon Secondary Certification #: MN200001

Pennsylvania Certification #: 68-00563

Puerto Rico Certification #: MN00064

South Carolina Certification #: 74003001

Tennessee Certification #: TN02818

Texas Certification #: T104704192

Utah Certification #: MN00064

Vermont Certification #: VT-027053137

Virginia Certification #: 460163

Washington Certification #: C486

West Virginia DEP Certification #: 382

West Virginia DW Certification #: 9952 C

Wisconsin Certification #: 999407970

Wyoming UST Certification #: via A2LA 2926.01

USDA Permit #: P330-19-00208

---

## REPORT OF LABORATORY ANALYSIS

This report shall not be reproduced, except in full,  
without the written consent of Pace Analytical Services, LLC.



## SAMPLE SUMMARY

Project: B1903316.02 The Heights

Pace Project No.: 10675430

Lab ID	Sample ID	Matrix	Date Collected	Date Received
10675430001	FWT-1	Solid	11/07/23 14:00	11/08/23 16:05
10675430002	Meoh Trip Blank	Solid	11/07/23 00:00	11/08/23 16:05

## REPORT OF LABORATORY ANALYSIS

This report shall not be reproduced, except in full,  
without the written consent of Pace Analytical Services, LLC.



## SAMPLE ANALYTE COUNT

Project: B1903316.02 The Heights

Pace Project No.: 10675430

Lab ID	Sample ID	Method	Analysts	Analytes Reported	Laboratory
10675430001	FWT-1	WI MOD DRO	TT2	2	PASI-M
		WI MOD DRO	TT2	2	PASI-M
		WI MOD GRO	ALE	2	PASI-M
		ASTM D2974	JDL	1	PASI-M
		EPA 8260D	ZB	70	PASI-M
10675430002	Meoh Trip Blank	WI MOD GRO	ALE	2	PASI-M
		EPA 8260D	ZB	70	PASI-M

PASI-M = Pace Analytical Services - Minneapolis

## REPORT OF LABORATORY ANALYSIS

This report shall not be reproduced, except in full,  
without the written consent of Pace Analytical Services, LLC.



SUMMARY OF DETECTION

Project: B1903316.02 The Heights  
Pace Project No.: 10675430

Lab Sample ID Method	Client Sample ID Parameters	Result	Units	Report Limit	Analyzed	Qualifiers
10675430001	FWT-1					
ASTM D2974	Percent Moisture	10.7	%	0.10	11/14/23 16:58	N2

REPORT OF LABORATORY ANALYSIS

This report shall not be reproduced, except in full,  
without the written consent of Pace Analytical Services, LLC.



## PROJECT NARRATIVE

Project: B1903316.02 The Heights

Pace Project No.: 10675430

**Method:** WI MOD DRO

**Description:** WIDRO GCS

**Client:** Braun Intertec Corporation

**Date:** November 16, 2023

### General Information:

1 sample was analyzed for WI MOD DRO by Pace Analytical Services Minneapolis. All samples were received in acceptable condition with any exceptions noted below or on the chain-of custody and/or the sample condition upon receipt form (SCUR) attached at the end of this report.

### Hold Time:

The samples were analyzed within the method required hold times with any exceptions noted below.

### Sample Preparation:

The samples were prepared in accordance with WI MOD DRO with any exceptions noted below.

### Initial Calibrations (including MS Tune as applicable):

All criteria were within method requirements with any exceptions noted below.

### Continuing Calibration:

All criteria were within method requirements with any exceptions noted below.

### Surrogates:

All surrogates were within QC limits with any exceptions noted below.

### Method Blank:

All analytes were below the report limit in the method blank, where applicable, with any exceptions noted below.

### Laboratory Control Spike:

All laboratory control spike compounds were within QC limits with any exceptions noted below.

QC Batch: 917472

R1: RPD value was outside control limits.

- LCSD (Lab ID: 4825428)
- WDRO C10-C28

### Matrix Spikes:

All percent recoveries and relative percent differences (RPDs) were within acceptance criteria with any exceptions noted below.

QC Batch: 917472

A matrix spike/matrix spike duplicate was not performed due to insufficient sample volume.

### Additional Comments:

## REPORT OF LABORATORY ANALYSIS

This report shall not be reproduced, except in full,  
without the written consent of Pace Analytical Services, LLC.



## PROJECT NARRATIVE

Project: B1903316.02 The Heights

Pace Project No.: 10675430

---

**Method:** WI MOD DRO

**Description:** WIDRO GCS Silica Gel

**Client:** Braun Intertec Corporation

**Date:** November 16, 2023

### General Information:

1 sample was analyzed for WI MOD DRO by Pace Analytical Services Minneapolis. All samples were received in acceptable condition with any exceptions noted below or on the chain-of custody and/or the sample condition upon receipt form (SCUR) attached at the end of this report.

### Hold Time:

The samples were analyzed within the method required hold times with any exceptions noted below.

### Sample Preparation:

The samples were prepared in accordance with WI MOD DRO with any exceptions noted below.

### Initial Calibrations (including MS Tune as applicable):

All criteria were within method requirements with any exceptions noted below.

### Continuing Calibration:

All criteria were within method requirements with any exceptions noted below.

### Surrogates:

All surrogates were within QC limits with any exceptions noted below.

### Method Blank:

All analytes were below the report limit in the method blank, where applicable, with any exceptions noted below.

### Laboratory Control Spike:

All laboratory control spike compounds were within QC limits with any exceptions noted below.

### Matrix Spikes:

All percent recoveries and relative percent differences (RPDs) were within acceptance criteria with any exceptions noted below.

QC Batch: 917473

A matrix spike/matrix spike duplicate was not performed due to insufficient sample volume.

### Additional Comments:

## REPORT OF LABORATORY ANALYSIS

This report shall not be reproduced, except in full,  
without the written consent of Pace Analytical Services, LLC.





## PROJECT NARRATIVE

Project: B1903316.02 The Heights

Pace Project No.: 10675430

---

**Method:** WI MOD GRO

**Description:** WIGRO GCV

**Client:** Braun Intertec Corporation

**Date:** November 16, 2023

### General Information:

2 samples were analyzed for WI MOD GRO by Pace Analytical Services Minneapolis. All samples were received in acceptable condition with any exceptions noted below or on the chain-of custody and/or the sample condition upon receipt form (SCUR) attached at the end of this report.

### Hold Time:

The samples were analyzed within the method required hold times with any exceptions noted below.

### Sample Preparation:

The samples were prepared in accordance with EPA 5030 Medium Soil with any exceptions noted below.

### Initial Calibrations (including MS Tune as applicable):

All criteria were within method requirements with any exceptions noted below.

### Continuing Calibration:

All criteria were within method requirements with any exceptions noted below.

### Surrogates:

All surrogates were within QC limits with any exceptions noted below.

### Method Blank:

All analytes were below the report limit in the method blank, where applicable, with any exceptions noted below.

### Laboratory Control Spike:

All laboratory control spike compounds were within QC limits with any exceptions noted below.

### Matrix Spikes:

All percent recoveries and relative percent differences (RPDs) were within acceptance criteria with any exceptions noted below.

QC Batch: 918076

A matrix spike/matrix spike duplicate was not performed due to insufficient sample volume.

### Additional Comments:

## REPORT OF LABORATORY ANALYSIS

This report shall not be reproduced, except in full,  
without the written consent of Pace Analytical Services, LLC.



## PROJECT NARRATIVE

Project: B1903316.02 The Heights

Pace Project No.: 10675430

**Method:** EPA 8260D

**Description:** 8260D MSV 5030 Med Level

**Client:** Braun Intertec Corporation

**Date:** November 16, 2023

### General Information:

2 samples were analyzed for EPA 8260D by Pace Analytical Services Minneapolis. All samples were received in acceptable condition with any exceptions noted below or on the chain-of custody and/or the sample condition upon receipt form (SCUR) attached at the end of this report.

### Hold Time:

The samples were analyzed within the method required hold times with any exceptions noted below.

### Sample Preparation:

The samples were prepared in accordance with EPA 5035/5030B with any exceptions noted below.

### Initial Calibrations (including MS Tune as applicable):

All criteria were within method requirements with any exceptions noted below.

### Continuing Calibration:

All criteria were within method requirements with any exceptions noted below.

### Internal Standards:

All internal standards were within QC limits with any exceptions noted below.

### Surrogates:

All surrogates were within QC limits with any exceptions noted below.

### Method Blank:

All analytes were below the report limit in the method blank, where applicable, with any exceptions noted below.

### Laboratory Control Spike:

All laboratory control spike compounds were within QC limits with any exceptions noted below.

QC Batch: 917468

R1: RPD value was outside control limits.

- LCSD (Lab ID: 4825415)
- Trichlorofluoromethane

### Matrix Spikes:

All percent recoveries and relative percent differences (RPDs) were within acceptance criteria with any exceptions noted below.

QC Batch: 917468

A matrix spike/matrix spike duplicate was not performed due to insufficient sample volume.

### Additional Comments:

## REPORT OF LABORATORY ANALYSIS

This report shall not be reproduced, except in full,  
without the written consent of Pace Analytical Services, LLC.



## PROJECT NARRATIVE

Project: B1903316.02 The Heights

Pace Project No.: 10675430

---

**Method:** EPA 8260D

**Description:** 8260D MSV 5030 Med Level

**Client:** Braun Intertec Corporation

**Date:** November 16, 2023

### Batch Comments:

The continuing calibration verification was below the method acceptance limit for bromoform and 1,2-dibromo-3-chloropropane. The analyte was not detected in the associated samples and the sensitivity of the instrument was verified with a reporting limit check standard.

- QC Batch: 917684

The continuing calibration verification was above the method acceptance limit for trichlorofluoromethane. Any detection for the analyte in the associated samples may have a high bias.

- QC Batch: 917684

This data package has been reviewed for quality and completeness and is approved for release.

## REPORT OF LABORATORY ANALYSIS

This report shall not be reproduced, except in full,  
without the written consent of Pace Analytical Services, LLC.



## ANALYTICAL RESULTS

Project: B1903316.02 The Heights

Pace Project No.: 10675430

Sample: FWT-1 Lab ID: 10675430001 Collected: 11/07/23 14:00 Received: 11/08/23 16:05 Matrix: Solid

Results reported on a "dry weight" basis and are adjusted for percent moisture, sample size and any dilutions.

Parameters	Results	Units	Report Limit	DF	Prepared	Analyzed	CAS No.	Qual
<b>WIDRO GCS</b>								
Analytical Method: WI MOD DRO Preparation Method: WI MOD DRO								
Pace Analytical Services - Minneapolis								
WDRO C10-C28	ND	mg/kg	5.9	1	11/09/23 10:18	11/15/23 02:07		
<b>Surrogates</b>								
n-Triacontane (S)	89	%.	50-150	1	11/09/23 10:18	11/15/23 02:07		
<b>WIDRO GCS Silica Gel</b>								
Analytical Method: WI MOD DRO Preparation Method: WI MOD DRO								
Pace Analytical Services - Minneapolis								
WDRO C10-C28	ND	mg/kg	7.0	1	11/09/23 10:09	11/15/23 20:12		
<b>Surrogates</b>								
n-Triacontane (S)	98	%.	30-150	1	11/09/23 10:09	11/15/23 20:12		
<b>WIGRO GCV</b>								
Analytical Method: WI MOD GRO Preparation Method: EPA 5030 Medium Soil								
Pace Analytical Services - Minneapolis								
Gasoline Range Organics	ND	mg/kg	12.0	1	11/15/23 13:43	11/15/23 18:49		
<b>Surrogates</b>								
a,a,a-Trifluorotoluene (S)	98	%.	80-200	1	11/15/23 13:43	11/15/23 18:49	98-08-8	
<b>Dry Weight / %M by ASTM D2974</b>								
Analytical Method: ASTM D2974								
Pace Analytical Services - Minneapolis								
Percent Moisture	10.7	%	0.10	1		11/14/23 16:58		N2
<b>8260D MSV 5030 Med Level</b>								
Analytical Method: EPA 8260D Preparation Method: EPA 5035/5030B								
Pace Analytical Services - Minneapolis								
Acetone	ND	ug/kg	908	1	11/09/23 09:52	11/09/23 17:47	67-64-1	
Allyl chloride	ND	ug/kg	182	1	11/09/23 09:52	11/09/23 17:47	107-05-1	
Benzene	ND	ug/kg	18.2	1	11/09/23 09:52	11/09/23 17:47	71-43-2	
Bromobenzene	ND	ug/kg	45.4	1	11/09/23 09:52	11/09/23 17:47	108-86-1	
Bromochloromethane	ND	ug/kg	45.4	1	11/09/23 09:52	11/09/23 17:47	74-97-5	
Bromodichloromethane	ND	ug/kg	45.4	1	11/09/23 09:52	11/09/23 17:47	75-27-4	
Bromoform	ND	ug/kg	182	1	11/09/23 09:52	11/09/23 17:47	75-25-2	
Bromomethane	ND	ug/kg	454	1	11/09/23 09:52	11/09/23 17:47	74-83-9	
2-Butanone (MEK)	ND	ug/kg	227	1	11/09/23 09:52	11/09/23 17:47	78-93-3	
n-Butylbenzene	ND	ug/kg	45.4	1	11/09/23 09:52	11/09/23 17:47	104-51-8	
sec-Butylbenzene	ND	ug/kg	45.4	1	11/09/23 09:52	11/09/23 17:47	135-98-8	
tert-Butylbenzene	ND	ug/kg	45.4	1	11/09/23 09:52	11/09/23 17:47	98-06-6	
Carbon tetrachloride	ND	ug/kg	45.4	1	11/09/23 09:52	11/09/23 17:47	56-23-5	
Chlorobenzene	ND	ug/kg	45.4	1	11/09/23 09:52	11/09/23 17:47	108-90-7	
Chloroethane	ND	ug/kg	454	1	11/09/23 09:52	11/09/23 17:47	75-00-3	
Chloroform	ND	ug/kg	45.4	1	11/09/23 09:52	11/09/23 17:47	67-66-3	
Chloromethane	ND	ug/kg	182	1	11/09/23 09:52	11/09/23 17:47	74-87-3	
2-Chlorotoluene	ND	ug/kg	45.4	1	11/09/23 09:52	11/09/23 17:47	95-49-8	
4-Chlorotoluene	ND	ug/kg	45.4	1	11/09/23 09:52	11/09/23 17:47	106-43-4	
1,2-Dibromo-3-chloropropane	ND	ug/kg	454	1	11/09/23 09:52	11/09/23 17:47	96-12-8	
Dibromochloromethane	ND	ug/kg	182	1	11/09/23 09:52	11/09/23 17:47	124-48-1	
1,2-Dibromoethane (EDB)	ND	ug/kg	45.4	1	11/09/23 09:52	11/09/23 17:47	106-93-4	
Dibromomethane	ND	ug/kg	45.4	1	11/09/23 09:52	11/09/23 17:47	74-95-3	

## REPORT OF LABORATORY ANALYSIS

This report shall not be reproduced, except in full,  
without the written consent of Pace Analytical Services, LLC.



## ANALYTICAL RESULTS

Project: B1903316.02 The Heights

Pace Project No.: 10675430

Sample: FWT-1 Lab ID: 10675430001 Collected: 11/07/23 14:00 Received: 11/08/23 16:05 Matrix: Solid

Results reported on a "dry weight" basis and are adjusted for percent moisture, sample size and any dilutions.

Parameters	Results	Units	Report Limit	DF	Prepared	Analyzed	CAS No.	Qual
<b>8260D MSV 5030 Med Level</b>		Analytical Method: EPA 8260D Preparation Method: EPA 5035/5030B Pace Analytical Services - Minneapolis						
1,2-Dichlorobenzene	ND	ug/kg	45.4	1	11/09/23 09:52	11/09/23 17:47	95-50-1	
1,3-Dichlorobenzene	ND	ug/kg	45.4	1	11/09/23 09:52	11/09/23 17:47	541-73-1	
1,4-Dichlorobenzene	ND	ug/kg	45.4	1	11/09/23 09:52	11/09/23 17:47	106-46-7	
Dichlorodifluoromethane	ND	ug/kg	182	1	11/09/23 09:52	11/09/23 17:47	75-71-8	
1,1-Dichloroethane	ND	ug/kg	45.4	1	11/09/23 09:52	11/09/23 17:47	75-34-3	
1,2-Dichloroethane	ND	ug/kg	45.4	1	11/09/23 09:52	11/09/23 17:47	107-06-2	
1,1-Dichloroethene	ND	ug/kg	45.4	1	11/09/23 09:52	11/09/23 17:47	75-35-4	
cis-1,2-Dichloroethene	ND	ug/kg	45.4	1	11/09/23 09:52	11/09/23 17:47	156-59-2	
trans-1,2-Dichloroethene	ND	ug/kg	45.4	1	11/09/23 09:52	11/09/23 17:47	156-60-5	
Dichlorofluoromethane	ND	ug/kg	454	1	11/09/23 09:52	11/09/23 17:47	75-43-4	
1,2-Dichloropropane	ND	ug/kg	45.4	1	11/09/23 09:52	11/09/23 17:47	78-87-5	
1,3-Dichloropropane	ND	ug/kg	45.4	1	11/09/23 09:52	11/09/23 17:47	142-28-9	
2,2-Dichloropropane	ND	ug/kg	182	1	11/09/23 09:52	11/09/23 17:47	594-20-7	
1,1-Dichloropropene	ND	ug/kg	45.4	1	11/09/23 09:52	11/09/23 17:47	563-58-6	
cis-1,3-Dichloropropene	ND	ug/kg	45.4	1	11/09/23 09:52	11/09/23 17:47	10061-01-5	
trans-1,3-Dichloropropene	ND	ug/kg	45.4	1	11/09/23 09:52	11/09/23 17:47	10061-02-6	
Diethyl ether (Ethyl ether)	ND	ug/kg	182	1	11/09/23 09:52	11/09/23 17:47	60-29-7	
Ethylbenzene	ND	ug/kg	45.4	1	11/09/23 09:52	11/09/23 17:47	100-41-4	
Hexachloro-1,3-butadiene	ND	ug/kg	227	1	11/09/23 09:52	11/09/23 17:47	87-68-3	
Isopropylbenzene (Cumene)	ND	ug/kg	45.4	1	11/09/23 09:52	11/09/23 17:47	98-82-8	
p-Isopropyltoluene	ND	ug/kg	45.4	1	11/09/23 09:52	11/09/23 17:47	99-87-6	
Methylene Chloride	ND	ug/kg	182	1	11/09/23 09:52	11/09/23 17:47	75-09-2	
4-Methyl-2-pentanone (MIBK)	ND	ug/kg	227	1	11/09/23 09:52	11/09/23 17:47	108-10-1	
Methyl-tert-butyl ether	ND	ug/kg	45.4	1	11/09/23 09:52	11/09/23 17:47	1634-04-4	
Naphthalene	ND	ug/kg	182	1	11/09/23 09:52	11/09/23 17:47	91-20-3	
n-Propylbenzene	ND	ug/kg	45.4	1	11/09/23 09:52	11/09/23 17:47	103-65-1	
Styrene	ND	ug/kg	45.4	1	11/09/23 09:52	11/09/23 17:47	100-42-5	
1,1,1,2-Tetrachloroethane	ND	ug/kg	45.4	1	11/09/23 09:52	11/09/23 17:47	630-20-6	
1,1,2,2-Tetrachloroethane	ND	ug/kg	45.4	1	11/09/23 09:52	11/09/23 17:47	79-34-5	
Tetrachloroethene	ND	ug/kg	45.4	1	11/09/23 09:52	11/09/23 17:47	127-18-4	
Tetrahydrofuran	ND	ug/kg	1820	1	11/09/23 09:52	11/09/23 17:47	109-99-9	
Toluene	ND	ug/kg	45.4	1	11/09/23 09:52	11/09/23 17:47	108-88-3	
1,2,3-Trichlorobenzene	ND	ug/kg	45.4	1	11/09/23 09:52	11/09/23 17:47	87-61-6	
1,2,4-Trichlorobenzene	ND	ug/kg	45.4	1	11/09/23 09:52	11/09/23 17:47	120-82-1	
1,1,1-Trichloroethane	ND	ug/kg	45.4	1	11/09/23 09:52	11/09/23 17:47	71-55-6	
1,1,2-Trichloroethane	ND	ug/kg	45.4	1	11/09/23 09:52	11/09/23 17:47	79-00-5	
Trichloroethene	ND	ug/kg	45.4	1	11/09/23 09:52	11/09/23 17:47	79-01-6	
Trichlorofluoromethane	ND	ug/kg	182	1	11/09/23 09:52	11/09/23 17:47	75-69-4	
1,2,3-Trichloropropane	ND	ug/kg	182	1	11/09/23 09:52	11/09/23 17:47	96-18-4	
1,1,2-Trichlorotrifluoroethane	ND	ug/kg	182	1	11/09/23 09:52	11/09/23 17:47	76-13-1	
1,2,4-Trimethylbenzene	ND	ug/kg	45.4	1	11/09/23 09:52	11/09/23 17:47	95-63-6	
1,3,5-Trimethylbenzene	ND	ug/kg	45.4	1	11/09/23 09:52	11/09/23 17:47	108-67-8	
Vinyl chloride	ND	ug/kg	18.2	1	11/09/23 09:52	11/09/23 17:47	75-01-4	
Xylene (Total)	ND	ug/kg	136	1	11/09/23 09:52	11/09/23 17:47	1330-20-7	

## REPORT OF LABORATORY ANALYSIS

This report shall not be reproduced, except in full,  
without the written consent of Pace Analytical Services, LLC.



## ANALYTICAL RESULTS

Project: B1903316.02 The Heights

Pace Project No.: 10675430

Sample: FWT-1 Lab ID: 10675430001 Collected: 11/07/23 14:00 Received: 11/08/23 16:05 Matrix: Solid

Results reported on a "dry weight" basis and are adjusted for percent moisture, sample size and any dilutions.

Parameters	Results	Units	Report Limit	DF	Prepared	Analyzed	CAS No.	Qual
8260D MSV 5030 Med Level	Analytical Method: EPA 8260D Preparation Method: EPA 5035/5030B Pace Analytical Services - Minneapolis							
Surrogates								
Toluene-d8 (S)	100	%.	75-125	1	11/09/23 09:52	11/09/23 17:47	2037-26-5	
4-Bromofluorobenzene (S)	87	%.	75-125	1	11/09/23 09:52	11/09/23 17:47	460-00-4	
1,2-Dichlorobenzene-d4 (S)	104	%.	75-125	1	11/09/23 09:52	11/09/23 17:47	2199-69-1	

## REPORT OF LABORATORY ANALYSIS

This report shall not be reproduced, except in full,  
without the written consent of Pace Analytical Services, LLC.



## ANALYTICAL RESULTS

Project: B1903316.02 The Heights

Pace Project No.: 10675430

Sample: Meoh Trip Blank Lab ID: 10675430002 Collected: 11/07/23 00:00 Received: 11/08/23 16:05 Matrix: Solid

Results reported on a "wet-weight" basis

Parameters	Results	Units	Report Limit	DF	Prepared	Analyzed	CAS No.	Qual
------------	---------	-------	--------------	----	----------	----------	---------	------

## WIGRO GCV

Analytical Method: WI MOD GRO Preparation Method: EPA 5030 Medium Soil

Pace Analytical Services - Minneapolis

Gasoline Range Organics	ND	mg/kg	10.0	1	11/15/23 13:43	11/15/23 19:08		
<b>Surrogates</b>								
a,a,a-Trifluorotoluene (S)	96	%	80-200	1	11/15/23 13:43	11/15/23 19:08	98-08-8	

## 8260D MSV 5030 Med Level

Analytical Method: EPA 8260D Preparation Method: EPA 5035/5030B

Pace Analytical Services - Minneapolis

Acetone	ND	ug/kg	1000	1	11/09/23 09:52	11/09/23 13:40	67-64-1	
Allyl chloride	ND	ug/kg	200	1	11/09/23 09:52	11/09/23 13:40	107-05-1	
Benzene	ND	ug/kg	20.0	1	11/09/23 09:52	11/09/23 13:40	71-43-2	
Bromobenzene	ND	ug/kg	50.0	1	11/09/23 09:52	11/09/23 13:40	108-86-1	
Bromochloromethane	ND	ug/kg	50.0	1	11/09/23 09:52	11/09/23 13:40	74-97-5	
Bromodichloromethane	ND	ug/kg	50.0	1	11/09/23 09:52	11/09/23 13:40	75-27-4	
Bromoform	ND	ug/kg	200	1	11/09/23 09:52	11/09/23 13:40	75-25-2	
Bromomethane	ND	ug/kg	500	1	11/09/23 09:52	11/09/23 13:40	74-83-9	
2-Butanone (MEK)	ND	ug/kg	250	1	11/09/23 09:52	11/09/23 13:40	78-93-3	
n-Butylbenzene	ND	ug/kg	50.0	1	11/09/23 09:52	11/09/23 13:40	104-51-8	
sec-Butylbenzene	ND	ug/kg	50.0	1	11/09/23 09:52	11/09/23 13:40	135-98-8	
tert-Butylbenzene	ND	ug/kg	50.0	1	11/09/23 09:52	11/09/23 13:40	98-06-6	
Carbon tetrachloride	ND	ug/kg	50.0	1	11/09/23 09:52	11/09/23 13:40	56-23-5	
Chlorobenzene	ND	ug/kg	50.0	1	11/09/23 09:52	11/09/23 13:40	108-90-7	
Chloroethane	ND	ug/kg	500	1	11/09/23 09:52	11/09/23 13:40	75-00-3	
Chloroform	ND	ug/kg	50.0	1	11/09/23 09:52	11/09/23 13:40	67-66-3	
Chloromethane	ND	ug/kg	200	1	11/09/23 09:52	11/09/23 13:40	74-87-3	
2-Chlorotoluene	ND	ug/kg	50.0	1	11/09/23 09:52	11/09/23 13:40	95-49-8	
4-Chlorotoluene	ND	ug/kg	50.0	1	11/09/23 09:52	11/09/23 13:40	106-43-4	
1,2-Dibromo-3-chloropropane	ND	ug/kg	500	1	11/09/23 09:52	11/09/23 13:40	96-12-8	
Dibromochloromethane	ND	ug/kg	200	1	11/09/23 09:52	11/09/23 13:40	124-48-1	
1,2-Dibromoethane (EDB)	ND	ug/kg	50.0	1	11/09/23 09:52	11/09/23 13:40	106-93-4	
Dibromomethane	ND	ug/kg	50.0	1	11/09/23 09:52	11/09/23 13:40	74-95-3	
1,2-Dichlorobenzene	ND	ug/kg	50.0	1	11/09/23 09:52	11/09/23 13:40	95-50-1	
1,3-Dichlorobenzene	ND	ug/kg	50.0	1	11/09/23 09:52	11/09/23 13:40	541-73-1	
1,4-Dichlorobenzene	ND	ug/kg	50.0	1	11/09/23 09:52	11/09/23 13:40	106-46-7	
Dichlorodifluoromethane	ND	ug/kg	200	1	11/09/23 09:52	11/09/23 13:40	75-71-8	
1,1-Dichloroethane	ND	ug/kg	50.0	1	11/09/23 09:52	11/09/23 13:40	75-34-3	
1,2-Dichloroethane	ND	ug/kg	50.0	1	11/09/23 09:52	11/09/23 13:40	107-06-2	
1,1-Dichloroethene	ND	ug/kg	50.0	1	11/09/23 09:52	11/09/23 13:40	75-35-4	
cis-1,2-Dichloroethene	ND	ug/kg	50.0	1	11/09/23 09:52	11/09/23 13:40	156-59-2	
trans-1,2-Dichloroethene	ND	ug/kg	50.0	1	11/09/23 09:52	11/09/23 13:40	156-60-5	
Dichlorofluoromethane	ND	ug/kg	500	1	11/09/23 09:52	11/09/23 13:40	75-43-4	
1,2-Dichloropropane	ND	ug/kg	50.0	1	11/09/23 09:52	11/09/23 13:40	78-87-5	
1,3-Dichloropropane	ND	ug/kg	50.0	1	11/09/23 09:52	11/09/23 13:40	142-28-9	
2,2-Dichloropropane	ND	ug/kg	200	1	11/09/23 09:52	11/09/23 13:40	594-20-7	
1,1-Dichloropropene	ND	ug/kg	50.0	1	11/09/23 09:52	11/09/23 13:40	563-58-6	
cis-1,3-Dichloropropene	ND	ug/kg	50.0	1	11/09/23 09:52	11/09/23 13:40	10061-01-5	
trans-1,3-Dichloropropene	ND	ug/kg	50.0	1	11/09/23 09:52	11/09/23 13:40	10061-02-6	

## REPORT OF LABORATORY ANALYSIS

This report shall not be reproduced, except in full,  
without the written consent of Pace Analytical Services, LLC.



## ANALYTICAL RESULTS

Project: B1903316.02 The Heights

Pace Project No.: 10675430

Sample: Meoh Trip Blank Lab ID: 10675430002 Collected: 11/07/23 00:00 Received: 11/08/23 16:05 Matrix: Solid

Results reported on a "wet-weight" basis

Parameters	Results	Units	Report Limit	DF	Prepared	Analyzed	CAS No.	Qual
<b>8260D MSV 5030 Med Level</b>		Analytical Method: EPA 8260D Preparation Method: EPA 5035/5030B Pace Analytical Services - Minneapolis						
Diethyl ether (Ethyl ether)	ND	ug/kg	200	1	11/09/23 09:52	11/09/23 13:40	60-29-7	
Ethylbenzene	ND	ug/kg	50.0	1	11/09/23 09:52	11/09/23 13:40	100-41-4	
Hexachloro-1,3-butadiene	ND	ug/kg	250	1	11/09/23 09:52	11/09/23 13:40	87-68-3	
Isopropylbenzene (Cumene)	ND	ug/kg	50.0	1	11/09/23 09:52	11/09/23 13:40	98-82-8	
p-Isopropyltoluene	ND	ug/kg	50.0	1	11/09/23 09:52	11/09/23 13:40	99-87-6	
Methylene Chloride	ND	ug/kg	200	1	11/09/23 09:52	11/09/23 13:40	75-09-2	
4-Methyl-2-pentanone (MIBK)	ND	ug/kg	250	1	11/09/23 09:52	11/09/23 13:40	108-10-1	
Methyl-tert-butyl ether	ND	ug/kg	50.0	1	11/09/23 09:52	11/09/23 13:40	1634-04-4	
Naphthalene	ND	ug/kg	200	1	11/09/23 09:52	11/09/23 13:40	91-20-3	
n-Propylbenzene	ND	ug/kg	50.0	1	11/09/23 09:52	11/09/23 13:40	103-65-1	
Styrene	ND	ug/kg	50.0	1	11/09/23 09:52	11/09/23 13:40	100-42-5	
1,1,1,2-Tetrachloroethane	ND	ug/kg	50.0	1	11/09/23 09:52	11/09/23 13:40	630-20-6	
1,1,2,2-Tetrachloroethane	ND	ug/kg	50.0	1	11/09/23 09:52	11/09/23 13:40	79-34-5	
Tetrachloroethene	ND	ug/kg	50.0	1	11/09/23 09:52	11/09/23 13:40	127-18-4	
Tetrahydrofuran	ND	ug/kg	2000	1	11/09/23 09:52	11/09/23 13:40	109-99-9	
Toluene	ND	ug/kg	50.0	1	11/09/23 09:52	11/09/23 13:40	108-88-3	
1,2,3-Trichlorobenzene	ND	ug/kg	50.0	1	11/09/23 09:52	11/09/23 13:40	87-61-6	
1,2,4-Trichlorobenzene	ND	ug/kg	50.0	1	11/09/23 09:52	11/09/23 13:40	120-82-1	
1,1,1-Trichloroethane	ND	ug/kg	50.0	1	11/09/23 09:52	11/09/23 13:40	71-55-6	
1,1,2-Trichloroethane	ND	ug/kg	50.0	1	11/09/23 09:52	11/09/23 13:40	79-00-5	
Trichloroethene	ND	ug/kg	50.0	1	11/09/23 09:52	11/09/23 13:40	79-01-6	
Trichlorofluoromethane	ND	ug/kg	200	1	11/09/23 09:52	11/09/23 13:40	75-69-4	
1,2,3-Trichloropropane	ND	ug/kg	200	1	11/09/23 09:52	11/09/23 13:40	96-18-4	
1,1,2-Trichlorotrifluoroethane	ND	ug/kg	200	1	11/09/23 09:52	11/09/23 13:40	76-13-1	
1,2,4-Trimethylbenzene	ND	ug/kg	50.0	1	11/09/23 09:52	11/09/23 13:40	95-63-6	
1,3,5-Trimethylbenzene	ND	ug/kg	50.0	1	11/09/23 09:52	11/09/23 13:40	108-67-8	
Vinyl chloride	ND	ug/kg	20.0	1	11/09/23 09:52	11/09/23 13:40	75-01-4	
Xylene (Total)	ND	ug/kg	150	1	11/09/23 09:52	11/09/23 13:40	1330-20-7	
<b>Surrogates</b>								
Toluene-d8 (S)	100	%.	75-125	1	11/09/23 09:52	11/09/23 13:40	2037-26-5	
4-Bromofluorobenzene (S)	91	%.	75-125	1	11/09/23 09:52	11/09/23 13:40	460-00-4	
1,2-Dichlorobenzene-d4 (S)	104	%.	75-125	1	11/09/23 09:52	11/09/23 13:40	2199-69-1	

## REPORT OF LABORATORY ANALYSIS

This report shall not be reproduced, except in full,  
without the written consent of Pace Analytical Services, LLC.





## QUALITY CONTROL DATA

Project: B1903316.02 The Heights

Pace Project No.: 10675430

QC Batch: 918076

Analysis Method: WI MOD GRO

QC Batch Method: EPA 5030 Medium Soil

Analysis Description: WIGRO Solid GCV

Laboratory: Pace Analytical Services - Minneapolis

Associated Lab Samples: 10675430001, 10675430002

METHOD BLANK: 4828132

Matrix: Solid

Associated Lab Samples: 10675430001, 10675430002

Parameter	Units	Blank Result	Reporting Limit	Analyzed	Qualifiers
Gasoline Range Organics	mg/kg	ND	10.0	11/15/23 16:53	
a,a,a-Trifluorotoluene (S)	%.	97	80-200	11/15/23 16:53	

LABORATORY CONTROL SAMPLE &amp; LCSD: 4828133

4828134

Parameter	Units	Spike Conc.	LCS Result	LCSD Result	LCS % Rec	LCSD % Rec	% Rec Limits	RPD	Max RPD	Qualifiers
Gasoline Range Organics	mg/kg	50	42.9	42.7	86	85	80-120	0	20	
a,a,a-Trifluorotoluene (S)	%.				103	105	80-200			

Results presented on this page are in the units indicated by the "Units" column except where an alternate unit is presented to the right of the result.

## REPORT OF LABORATORY ANALYSIS

This report shall not be reproduced, except in full,  
without the written consent of Pace Analytical Services, LLC.



## QUALITY CONTROL DATA

Project: B1903316.02 The Heights

Pace Project No.: 10675430

QC Batch: 918232

Analysis Method: ASTM D2974

QC Batch Method: ASTM D2974

Analysis Description: Dry Weight / %M by ASTM D2974

Laboratory: Pace Analytical Services - Minneapolis

Associated Lab Samples: 10675430001

SAMPLE DUPLICATE: 4828719

Parameter	Units	10675029005 Result	Dup Result	RPD	Max RPD	Qualifiers
Percent Moisture	%	24.0	25.1	4	30	N2

SAMPLE DUPLICATE: 4829538

Parameter	Units	10675122001 Result	Dup Result	RPD	Max RPD	Qualifiers
Percent Moisture	%	36.2	38.0	5	30	N2

Results presented on this page are in the units indicated by the "Units" column except where an alternate unit is presented to the right of the result.

## REPORT OF LABORATORY ANALYSIS

This report shall not be reproduced, except in full,  
without the written consent of Pace Analytical Services, LLC.



## QUALITY CONTROL DATA

Project: B1903316.02 The Heights

Pace Project No.: 10675430

QC Batch: 917468

Analysis Method: EPA 8260D

QC Batch Method: EPA 5035/5030B

Analysis Description: 8260D MSV 5030 Med Level

Laboratory: Pace Analytical Services - Minneapolis

Associated Lab Samples: 10675430001, 10675430002

METHOD BLANK: 4825413

Matrix: Solid

Associated Lab Samples: 10675430001, 10675430002

Parameter	Units	Blank Result	Reporting Limit	Analyzed	Qualifiers
1,1,1,2-Tetrachloroethane	ug/kg	ND	50.0	11/09/23 13:07	
1,1,1-Trichloroethane	ug/kg	ND	50.0	11/09/23 13:07	
1,1,2,2-Tetrachloroethane	ug/kg	ND	50.0	11/09/23 13:07	
1,1,2-Trichloroethane	ug/kg	ND	50.0	11/09/23 13:07	
1,1,2-Trichlorotrifluoroethane	ug/kg	ND	200	11/09/23 13:07	
1,1-Dichloroethane	ug/kg	ND	50.0	11/09/23 13:07	
1,1-Dichloroethene	ug/kg	ND	50.0	11/09/23 13:07	
1,1-Dichloropropene	ug/kg	ND	50.0	11/09/23 13:07	
1,2,3-Trichlorobenzene	ug/kg	ND	50.0	11/09/23 13:07	
1,2,3-Trichloropropane	ug/kg	ND	200	11/09/23 13:07	
1,2,4-Trichlorobenzene	ug/kg	ND	50.0	11/09/23 13:07	
1,2,4-Trimethylbenzene	ug/kg	ND	50.0	11/09/23 13:07	
1,2-Dibromo-3-chloropropane	ug/kg	ND	500	11/09/23 13:07	
1,2-Dibromoethane (EDB)	ug/kg	ND	50.0	11/09/23 13:07	
1,2-Dichlorobenzene	ug/kg	ND	50.0	11/09/23 13:07	
1,2-Dichloroethane	ug/kg	ND	50.0	11/09/23 13:07	
1,2-Dichloropropane	ug/kg	ND	50.0	11/09/23 13:07	
1,3,5-Trimethylbenzene	ug/kg	ND	50.0	11/09/23 13:07	
1,3-Dichlorobenzene	ug/kg	ND	50.0	11/09/23 13:07	
1,3-Dichloropropane	ug/kg	ND	50.0	11/09/23 13:07	
1,4-Dichlorobenzene	ug/kg	ND	50.0	11/09/23 13:07	
2,2-Dichloropropane	ug/kg	ND	200	11/09/23 13:07	
2-Butanone (MEK)	ug/kg	ND	250	11/09/23 13:07	
2-Chlorotoluene	ug/kg	ND	50.0	11/09/23 13:07	
4-Chlorotoluene	ug/kg	ND	50.0	11/09/23 13:07	
4-Methyl-2-pentanone (MIBK)	ug/kg	ND	250	11/09/23 13:07	
Acetone	ug/kg	ND	1000	11/09/23 13:07	
Allyl chloride	ug/kg	ND	200	11/09/23 13:07	
Benzene	ug/kg	ND	20.0	11/09/23 13:07	
Bromobenzene	ug/kg	ND	50.0	11/09/23 13:07	
Bromochloromethane	ug/kg	ND	50.0	11/09/23 13:07	
Bromodichloromethane	ug/kg	ND	50.0	11/09/23 13:07	
Bromoform	ug/kg	ND	200	11/09/23 13:07	
Bromomethane	ug/kg	ND	500	11/09/23 13:07	
Carbon tetrachloride	ug/kg	ND	50.0	11/09/23 13:07	
Chlorobenzene	ug/kg	ND	50.0	11/09/23 13:07	
Chloroethane	ug/kg	ND	500	11/09/23 13:07	
Chloroform	ug/kg	ND	50.0	11/09/23 13:07	
Chloromethane	ug/kg	ND	200	11/09/23 13:07	
cis-1,2-Dichloroethene	ug/kg	ND	50.0	11/09/23 13:07	

Results presented on this page are in the units indicated by the "Units" column except where an alternate unit is presented to the right of the result.

## REPORT OF LABORATORY ANALYSIS

This report shall not be reproduced, except in full,

without the written consent of Pace Analytical Services, LLC.



## QUALITY CONTROL DATA

Project: B1903316.02 The Heights

Pace Project No.: 10675430

METHOD BLANK: 4825413

Matrix: Solid

Associated Lab Samples: 10675430001, 10675430002

Parameter	Units	Blank Result	Reporting Limit	Analyzed	Qualifiers
cis-1,3-Dichloropropene	ug/kg	ND	50.0	11/09/23 13:07	
Dibromochloromethane	ug/kg	ND	200	11/09/23 13:07	
Dibromomethane	ug/kg	ND	50.0	11/09/23 13:07	
Dichlorodifluoromethane	ug/kg	ND	200	11/09/23 13:07	
Dichlorofluoromethane	ug/kg	ND	500	11/09/23 13:07	
Diethyl ether (Ethyl ether)	ug/kg	ND	200	11/09/23 13:07	
Ethylbenzene	ug/kg	ND	50.0	11/09/23 13:07	
Hexachloro-1,3-butadiene	ug/kg	ND	250	11/09/23 13:07	
Isopropylbenzene (Cumene)	ug/kg	ND	50.0	11/09/23 13:07	
Methyl-tert-butyl ether	ug/kg	ND	50.0	11/09/23 13:07	
Methylene Chloride	ug/kg	ND	200	11/09/23 13:07	
n-Butylbenzene	ug/kg	ND	50.0	11/09/23 13:07	
n-Propylbenzene	ug/kg	ND	50.0	11/09/23 13:07	
Naphthalene	ug/kg	ND	200	11/09/23 13:07	
p-Isopropyltoluene	ug/kg	ND	50.0	11/09/23 13:07	
sec-Butylbenzene	ug/kg	ND	50.0	11/09/23 13:07	
Styrene	ug/kg	ND	50.0	11/09/23 13:07	
tert-Butylbenzene	ug/kg	ND	50.0	11/09/23 13:07	
Tetrachloroethene	ug/kg	ND	50.0	11/09/23 13:07	
Tetrahydrofuran	ug/kg	ND	2000	11/09/23 13:07	
Toluene	ug/kg	ND	50.0	11/09/23 13:07	
trans-1,2-Dichloroethene	ug/kg	ND	50.0	11/09/23 13:07	
trans-1,3-Dichloropropene	ug/kg	ND	50.0	11/09/23 13:07	
Trichloroethene	ug/kg	ND	50.0	11/09/23 13:07	
Trichlorofluoromethane	ug/kg	ND	200	11/09/23 13:07	
Vinyl chloride	ug/kg	ND	20.0	11/09/23 13:07	
Xylene (Total)	ug/kg	ND	150	11/09/23 13:07	
1,2-Dichlorobenzene-d4 (S)	%	103	75-125	11/09/23 13:07	
4-Bromofluorobenzene (S)	%	89	75-125	11/09/23 13:07	
Toluene-d8 (S)	%	100	75-125	11/09/23 13:07	

LABORATORY CONTROL SAMPLE &amp; LCSD: 4825414

4825415

Parameter	Units	Spike Conc.	LCS Result	LCSD Result	LCS % Rec	LCSD % Rec	% Rec Limits	RPD	Max RPD	Qualifiers
1,1,1,2-Tetrachloroethane	ug/kg	1000	947	919	95	92	75-125	3	20	
1,1,1-Trichloroethane	ug/kg	1000	870	834	87	83	75-125	4	20	
1,1,2,2-Tetrachloroethane	ug/kg	1000	998	1010	100	101	66-128	1	20	
1,1,2-Trichloroethane	ug/kg	1000	953	931	95	93	75-127	2	20	
1,1,2-Trichlorotrifluoroethane	ug/kg	1000	917	845	92	85	59-125	8	20	
1,1-Dichloroethane	ug/kg	1000	937	899	94	90	61-125	4	20	
1,1-Dichloroethene	ug/kg	1000	954	923	95	92	54-125	3	20	
1,1-Dichloropropene	ug/kg	1000	880	836	88	84	70-125	5	20	
1,2,3-Trichlorobenzene	ug/kg	1000	836	807	84	81	70-136	4	20	
1,2,3-Trichloropropane	ug/kg	1000	945	943	94	94	75-125	0	20	

Results presented on this page are in the units indicated by the "Units" column except where an alternate unit is presented to the right of the result.

## REPORT OF LABORATORY ANALYSIS

This report shall not be reproduced, except in full,  
without the written consent of Pace Analytical Services, LLC.



## QUALITY CONTROL DATA

Project: B1903316.02 The Heights

Pace Project No.: 10675430

LABORATORY CONTROL SAMPLE &amp; LCSD: 4825414

4825415

Parameter	Units	Spike Conc.	LCS Result	LCSD Result	LCS % Rec	LCSD % Rec	% Rec Limits	RPD	Max RPD	Qualifiers
1,2,4-Trichlorobenzene	ug/kg	1000	846	850	85	85	71-133	0	20	
1,2,4-Trimethylbenzene	ug/kg	1000	880	874	88	87	75-134	1	20	
1,2-Dibromo-3-chloropropane	ug/kg	1000	802	748	80	75	73-129	7	20	
1,2-Dibromoethane (EDB)	ug/kg	1000	938	939	94	94	75-125	0	20	
1,2-Dichlorobenzene	ug/kg	1000	950	932	95	93	75-125	2	20	
1,2-Dichloroethane	ug/kg	1000	937	906	94	91	72-125	3	20	
1,2-Dichloropropane	ug/kg	1000	959	930	96	93	72-125	3	20	
1,3,5-Trimethylbenzene	ug/kg	1000	864	852	86	85	75-132	1	20	
1,3-Dichlorobenzene	ug/kg	1000	914	888	91	89	75-125	3	20	
1,3-Dichloropropane	ug/kg	1000	920	921	92	92	73-128	0	20	
1,4-Dichlorobenzene	ug/kg	1000	929	937	93	94	75-125	1	20	
2,2-Dichloropropane	ug/kg	1000	897	838	90	84	54-125	7	20	
2-Butanone (MEK)	ug/kg	5000	5120	5090	102	102	58-142	1	20	
2-Chlorotoluene	ug/kg	1000	846	842	85	84	75-128	1	20	
4-Chlorotoluene	ug/kg	1000	882	856	88	86	75-129	3	20	
4-Methyl-2-pentanone (MIBK)	ug/kg	5000	4840	4720	97	94	68-139	3	20	
Acetone	ug/kg	5000	4430	4620	89	92	58-131	4	20	
Allyl chloride	ug/kg	1000	857	807	86	81	30-138	6	20	
Benzene	ug/kg	1000	923	892	92	89	72-125	3	20	
Bromobenzene	ug/kg	1000	944	931	94	93	75-125	1	20	
Bromochloromethane	ug/kg	1000	1040	1010	104	101	74-125	3	20	
Bromodichloromethane	ug/kg	1000	883	889	88	89	73-125	1	20	
Bromoform	ug/kg	1000	806	782	81	78	65-125	3	20	
Bromomethane	ug/kg	1000	967	888	97	89	30-150	9	20	
Carbon tetrachloride	ug/kg	1000	896	837	90	84	70-126	7	20	
Chlorobenzene	ug/kg	1000	957	889	96	89	75-125	7	20	
Chloroethane	ug/kg	1000	924	953	92	95	40-150	3	20	
Chloroform	ug/kg	1000	966	934	97	93	75-125	3	20	
Chloromethane	ug/kg	1000	1030	1030	103	103	31-150	0	20	
cis-1,2-Dichloroethene	ug/kg	1000	949	917	95	92	73-125	3	20	
cis-1,3-Dichloropropene	ug/kg	1000	897	869	90	87	70-131	3	20	
Dibromochloromethane	ug/kg	1000	863	828	86	83	75-125	4	20	
Dibromomethane	ug/kg	1000	946	936	95	94	75-125	1	20	
Dichlorodifluoromethane	ug/kg	1000	793	798	79	80	32-150	1	20	
Dichlorofluoromethane	ug/kg	1000	994	938	99	94	36-150	6	20	
Diethyl ether (Ethyl ether)	ug/kg	1000	964	908	96	91	50-132	6	20	
Ethylbenzene	ug/kg	1000	895	844	89	84	75-130	6	20	
Hexachloro-1,3-butadiene	ug/kg	1000	671	673	67	67	65-141	0	20	
Isopropylbenzene (Cumene)	ug/kg	1000	875	854	88	85	73-134	2	20	
Methyl-tert-butyl ether	ug/kg	1000	956	937	96	94	70-125	2	20	
Methylene Chloride	ug/kg	1000	1020	977	102	98	53-128	4	20	
n-Butylbenzene	ug/kg	1000	822	815	82	81	67-139	1	20	
n-Propylbenzene	ug/kg	1000	873	852	87	85	71-133	2	20	
Naphthalene	ug/kg	1000	876	883	88	88	71-141	1	20	
p-Isopropyltoluene	ug/kg	1000	881	869	88	87	75-136	1	20	
sec-Butylbenzene	ug/kg	1000	842	847	84	85	75-134	1	20	
Styrene	ug/kg	1000	971	932	97	93	59-137	4	20	

Results presented on this page are in the units indicated by the "Units" column except where an alternate unit is presented to the right of the result.

## REPORT OF LABORATORY ANALYSIS

This report shall not be reproduced, except in full,  
without the written consent of Pace Analytical Services, LLC.



## QUALITY CONTROL DATA

Project: B1903316.02 The Heights

Pace Project No.: 10675430

LABORATORY CONTROL SAMPLE & LCSD: 4825414			4825415							
Parameter	Units	Spike Conc.	LCS Result	LCSD Result	LCS % Rec	LCSD % Rec	% Rec Limits	RPD	Max RPD	Qualifiers
tert-Butylbenzene	ug/kg	1000	885	871	89	87	75-128	2	20	
Tetrachloroethene	ug/kg	1000	941	865	94	87	73-125	8	20	
Tetrahydrofuran	ug/kg	5000	5620	5760	112	115	69-125	2	20	
Toluene	ug/kg	1000	934	899	93	90	75-125	4	20	
trans-1,2-Dichloroethene	ug/kg	1000	916	887	92	89	60-125	3	20	
trans-1,3-Dichloropropene	ug/kg	1000	831	832	83	83	75-132	0	20	
Trichloroethene	ug/kg	1000	877	860	88	86	73-125	2	20	
Trichlorofluoromethane	ug/kg	1000	1120	900	112	90	30-150	22	20	R1
Vinyl chloride	ug/kg	1000	938	892	94	89	43-150	5	20	
Xylene (Total)	ug/kg	3000	2830	2730	94	91	75-126	3	20	
1,2-Dichlorobenzene-d4 (S)	%.				102	102	75-125			
4-Bromofluorobenzene (S)	%.				93	91	75-125			
Toluene-d8 (S)	%.				100	100	75-125			

Results presented on this page are in the units indicated by the "Units" column except where an alternate unit is presented to the right of the result.

## REPORT OF LABORATORY ANALYSIS

This report shall not be reproduced, except in full,  
without the written consent of Pace Analytical Services, LLC.



## QUALITY CONTROL DATA

Project: B1903316.02 The Heights

Pace Project No.: 10675430

QC Batch: 917472

Analysis Method: WI MOD DRO

QC Batch Method: WI MOD DRO

Analysis Description: WIDRO GCS

Laboratory: Pace Analytical Services - Minneapolis

Associated Lab Samples: 10675430001

METHOD BLANK: 4825426

Matrix: Solid

Associated Lab Samples: 10675430001

Parameter	Units	Blank Result	Reporting Limit	Analyzed	Qualifiers
WDRO C10-C28	mg/kg	ND	10.0	11/15/23 01:38	
n-Triacontane (S)	%.	87	50-150	11/15/23 01:38	

LABORATORY CONTROL SAMPLE &amp; LCSD: 4825427

4825428

Parameter	Units	Spike Conc.	LCS Result	LCSD Result	LCS % Rec	LCSD % Rec	% Rec Limits	RPD	Max RPD	Qualifiers
WDRO C10-C28	mg/kg	80	62.3	78.2	78	98	70-120	23	20	R1
n-Triacontane (S)	%.				83	102	50-150			

Results presented on this page are in the units indicated by the "Units" column except where an alternate unit is presented to the right of the result.

## REPORT OF LABORATORY ANALYSIS

This report shall not be reproduced, except in full,  
without the written consent of Pace Analytical Services, LLC.



## QUALITY CONTROL DATA

Project: B1903316.02 The Heights

Pace Project No.: 10675430

QC Batch: 917473

Analysis Method: WI MOD DRO

QC Batch Method: WI MOD DRO

Analysis Description: WIDRO Solid GCV

Laboratory: Pace Analytical Services - Minneapolis

Associated Lab Samples: 10675430001

METHOD BLANK: 4825430

Matrix: Solid

Associated Lab Samples: 10675430001

Parameter	Units	Blank Result	Reporting Limit	Analyzed	Qualifiers
WDRO C10-C28	mg/kg	ND	10.0	11/15/23 19:51	
n-Triacontane (S)	%.	88	30-150	11/15/23 19:51	

LABORATORY CONTROL SAMPLE &amp; LCSD: 4825431

4825432

Parameter	Units	Spike Conc.	LCS Result	LCSD Result	LCS % Rec	LCSD % Rec	% Rec Limits	RPD	Max RPD	Qualifiers
WDRO C10-C28	mg/kg	80	79.8	73.9	100	92	59-125	8	20	
n-Triacontane (S)	%.				98	93	30-150			

Results presented on this page are in the units indicated by the "Units" column except where an alternate unit is presented to the right of the result.

## REPORT OF LABORATORY ANALYSIS

This report shall not be reproduced, except in full,  
without the written consent of Pace Analytical Services, LLC.





## QUALIFIERS

Project: B1903316.02 The Heights

Pace Project No.: 10675430

### DEFINITIONS

DF - Dilution Factor, if reported, represents the factor applied to the reported data due to dilution of the sample aliquot.

ND - Not Detected at or above adjusted reporting limit.

TNTC - Too Numerous To Count

J - Estimated concentration above the adjusted method detection limit and below the adjusted reporting limit.

MDL - Adjusted Method Detection Limit.

PQL - Practical Quantitation Limit.

RL - Reporting Limit - The lowest concentration value that meets project requirements for quantitative data with known precision and bias for a specific analyte in a specific matrix.

S - Surrogate

1,2-Diphenylhydrazine decomposes to and cannot be separated from Azobenzene using Method 8270. The result for each analyte is a combined concentration.

Consistent with EPA guidelines, unrounded data are displayed and have been used to calculate % recovery and RPD values.

LCS(D) - Laboratory Control Sample (Duplicate)

MS(D) - Matrix Spike (Duplicate)

DUP - Sample Duplicate

RPD - Relative Percent Difference

NC - Not Calculable.

SG - Silica Gel - Clean-Up

U - Indicates the compound was analyzed for, but not detected.

N-Nitrosodiphenylamine decomposes and cannot be separated from Diphenylamine using Method 8270. The result reported for each analyte is a combined concentration.

Reported results are not rounded until the final step prior to reporting. Therefore, calculated parameters that are typically reported as "Total" may vary slightly from the sum of the reported component parameters.

Pace Analytical is TNI accredited. Contact your Pace PM for the current list of accredited analytes.

TNI - The NELAC Institute.

### BATCH QUALIFIERS

Batch: 917684

[M5] A matrix spike/matrix spike duplicate was not performed for this batch due to insufficient sample volume.

[1] The continuing calibration verification was below the method acceptance limit for bromoform and 1,2-dibromo-3-chloropropane. The analyte was not detected in the associated samples and the sensitivity of the instrument was verified with a reporting limit check standard.

[2] The continuing calibration verification was above the method acceptance limit for trichlorofluoromethane. Any detection for the analyte in the associated samples may have a high bias.

Batch: 918215

[M5] A matrix spike/matrix spike duplicate was not performed for this batch due to insufficient sample volume.

Batch: 918216

[M5] A matrix spike/matrix spike duplicate was not performed for this batch due to insufficient sample volume.

Batch: 918697

[M5] A matrix spike/matrix spike duplicate was not performed for this batch due to insufficient sample volume.

### ANALYTE QUALIFIERS

N2 The lab does not hold NELAC/TNI accreditation for this parameter but other accreditations/certifications may apply. A complete list of accreditations/certifications is available upon request.

R1 RPD value was outside control limits.

## REPORT OF LABORATORY ANALYSIS

This report shall not be reproduced, except in full,  
without the written consent of Pace Analytical Services, LLC.



## QUALITY CONTROL DATA CROSS REFERENCE TABLE

Project: B1903316.02 The Heights

Pace Project No.: 10675430

Lab ID	Sample ID	QC Batch Method	QC Batch	Analytical Method	Analytical Batch
10675430001	FWT-1	WI MOD DRO	917472	WI MOD DRO	918215
10675430001	FWT-1	WI MOD DRO	917473	WI MOD DRO	918216
10675430001	FWT-1	EPA 5030 Medium Soil	918076	WI MOD GRO	918697
10675430002	Meoh Trip Blank	EPA 5030 Medium Soil	918076	WI MOD GRO	918697
10675430001	FWT-1	ASTM D2974	918232		
10675430001	FWT-1	EPA 5035/5030B	917468	EPA 8260D	917684
10675430002	Meoh Trip Blank	EPA 5035/5030B	917468	EPA 8260D	917684

## REPORT OF LABORATORY ANALYSIS

This report shall not be reproduced, except in full,  
without the written consent of Pace Analytical Services, LLC.



Effective Date: 4/14/2023

Sample Condition  
Upon Receipt

Client Name:

Braun Intertec

Project #:

WO#: 10675430

PM: BGB

Due Date: 11/20/23

CLIENT: Braun-BLM

Courier: ☐ FedEx ☐ UPS ☐ USPS ☐ Client  
☒ Pace ☐ Speedee ☐ Commercial☐ See Exceptions

Tracking Number:

ENV-FRM-MIN4-0142

Custody Seal on Cooler/Box Present? ☐ Yes ☒ No Seals Intact? ☐ Yes ☐ NoBiological Tissue Frozen? ☐ Yes ☐ No ☒ N/APacking Material: ☒ Bubble Wrap ☒ Bubble Bags ☐ None ☐ OtherTemp Blank? ☒ Yes ☐ NoThermometer: ☐ T1 (0461) ☐ T2 (0436) ☒ T3 (0459) ☐ T4 (0402) ☐ T5 (0178)  
☐ T6 (0235) ☐ T7 (0042) ☐ T8 (0775) ☐ T9 (0727) ☐ 01339252/1710Type of Ice: ☒ Wet ☐ Blue ☐ Dry ☐ None  
☐ MeltedDid Samples Originate in West Virginia? ☐ Yes ☒ NoWere All Container Temps Taken? ☐ Yes ☐ No ☒ N/A

Temp should be above freezing to 6 °C

Cooler temp Read w/Temp Blank: 3.7 °C

Average Corrected Temp

(no temp blank only): °C

Correction Factor: +0.3

Cooler Temp Corrected w/temp blank: 4.0 °C

☐ See Exceptions ENV-FRM-MIN4-0142 ☐ 1 ContainerUSDA Regulated Soil: ☐ N/A, water sample/other: \_\_\_\_\_

Date/Initials of Person Examining Contents: CRL 11/8/23

Did samples originate in a quarantine zone within the United States: AL, AR, AZ CA, FL, GA, ID, LA, MS, NC, NM, NY, OK, OR, SC, TN, TX, or VA (check maps)? ☐ Yes ☒ NoDid samples originate from a foreign source (internationally, including Hawaii and Puerto Rico)? ☐ Yes ☒ No

If Yes to either question, fill out a Regulated Soil Checklist (ENV-FRM-MIN4-0154) and include with SCUR/COC paperwork.

Location (Check one):	Duluth	Minneapolis	Virginia	COMMENTS
Chain of Custody Present and Filled Out?	<input checked="" type="checkbox"/> Yes	<input type="checkbox"/> No		1.
Chain of Custody Relinquished?	<input checked="" type="checkbox"/> Yes	<input type="checkbox"/> No		2.
Sampler Name and/or Signature on COC?	<input checked="" type="checkbox"/> Yes	<input type="checkbox"/> No	<input type="checkbox"/> N/A	3.
Samples Arrived within Hold Time?	<input checked="" type="checkbox"/> Yes	<input type="checkbox"/> No		4. If fecal: <input type="checkbox"/> <8 hrs <input type="checkbox"/> >8 hr, <24 <input type="checkbox"/> No
Short Hold Time Analysis (<72 hr)?	<input type="checkbox"/> Yes	<input checked="" type="checkbox"/> No		5. <input type="checkbox"/> Fecal Coliform <input type="checkbox"/> HPC <input type="checkbox"/> Total Coliform/E.coli <input type="checkbox"/> BOD/cBOD <input type="checkbox"/> Hex Chrom <input type="checkbox"/> Turbidity <input type="checkbox"/> Nitrate <input type="checkbox"/> Nitrite <input type="checkbox"/> Orthophos <input type="checkbox"/> Other
Rush Turn Around Time Requested?	<input type="checkbox"/> Yes	<input checked="" type="checkbox"/> No		6.
Sufficient Sample Volume?	<input checked="" type="checkbox"/> Yes	<input type="checkbox"/> No		7.
Correct Containers Used?	<input checked="" type="checkbox"/> Yes	<input type="checkbox"/> No	<input type="checkbox"/> N/A	8.
-Pace Containers Used?	<input checked="" type="checkbox"/> Yes	<input type="checkbox"/> No		
Containers Intact?	<input checked="" type="checkbox"/> Yes	<input type="checkbox"/> No		9.
Field Filtered Volume Received for Dissolved Tests?	<input type="checkbox"/> Yes	<input type="checkbox"/> No	<input checked="" type="checkbox"/> N/A	10. Is sediment visible in the dissolved container? <input type="checkbox"/> Yes <input type="checkbox"/> No
Is sufficient information available to reconcile the samples to the COC?	<input checked="" type="checkbox"/> Yes	<input type="checkbox"/> No		11. If no, write ID/Date/Time of container below: <input type="checkbox"/> See Exceptions ENV-FRM-MIN4-0142
Matrix: <input type="checkbox"/> Water <input type="checkbox"/> Soil <input type="checkbox"/> Oil <input checked="" type="checkbox"/> Other SL				
All containers needing acid/base preservation have been checked?	<input type="checkbox"/> Yes	<input type="checkbox"/> No	<input checked="" type="checkbox"/> N/A	12. Sample #
All containers needing preservation are found to be in compliance with EPA recommendation? (HNO <sub>3</sub> , H <sub>2</sub> SO <sub>4</sub> , <2pH, NaOH >9 Sulfide, NaOH >10 Cyanide)	<input type="checkbox"/> Yes	<input type="checkbox"/> No	<input checked="" type="checkbox"/> N/A	<input type="checkbox"/> NaOH <input type="checkbox"/> HNO <sub>3</sub> <input type="checkbox"/> H <sub>2</sub> SO <sub>4</sub> <input type="checkbox"/> Zinc Acetate
Exceptions: VOA, Coliform, TOC/DOC Oil and Grease, DRO/8015 (water) and Dioxins/PFAS (*If adding preservative to a container, it must be added to associated field and equipment blanks--verify with PM first.)	<input checked="" type="checkbox"/> Yes	<input type="checkbox"/> No	<input type="checkbox"/> N/A	Positive for Residual Chlorine? <input type="checkbox"/> Yes <input type="checkbox"/> No <input type="checkbox"/> See Exceptions ENV-FRM-MIN4-0142
				pH Paper Lot #
				Residual Chlorine 0-6 Roll 0-6 Strip 0-14 Strip
Headspace in Methyl Mercury Container?	<input type="checkbox"/> Yes	<input type="checkbox"/> No	<input checked="" type="checkbox"/> N/A	13.
Extra labels present on soil VOA or WIDRO containers?	<input type="checkbox"/> Yes	<input checked="" type="checkbox"/> No	<input type="checkbox"/> N/A	14. <input type="checkbox"/> See Exceptions ENV-FRM-MIN4-0142
Headspace in VOA Vials (greater than 6mm)?	<input type="checkbox"/> Yes	<input checked="" type="checkbox"/> No	<input type="checkbox"/> N/A	
3 Trip Blanks Present?	<input checked="" type="checkbox"/> Yes	<input type="checkbox"/> No	<input type="checkbox"/> N/A	15. Pace Trip Blank Lot # (if purchased): 072423-3
Trip Blank Custody Seals Present?	<input checked="" type="checkbox"/> Yes	<input type="checkbox"/> No	<input type="checkbox"/> N/A	

## CLIENT NOTIFICATION/RESOLUTION

Person Contacted:

Date/Time:

Comments/Resolution:

Field Data Required? ☐ Yes ☐ No

Project Manager Review: Brenna Bloome

Date: 11/09/2023

NOTE: Whenever there is a discrepancy affecting North Carolina compliance samples, a copy of this form will be sent to the North Carolina DEHNR Certification Office (i.e., out of field, incorrect preservative, out of temp, incorrect containers).

Labeled By: CRL

Line: 3



Date : 15-NOV-2023 02:07

Client ID: FMT-1

Sample Info: 10675430001

Volume Injected (uL): 1.0

Column phase: DB-5-MS23410016

Instrument: 10gos9.i

Operator: TT2

Column diameter: 0.32

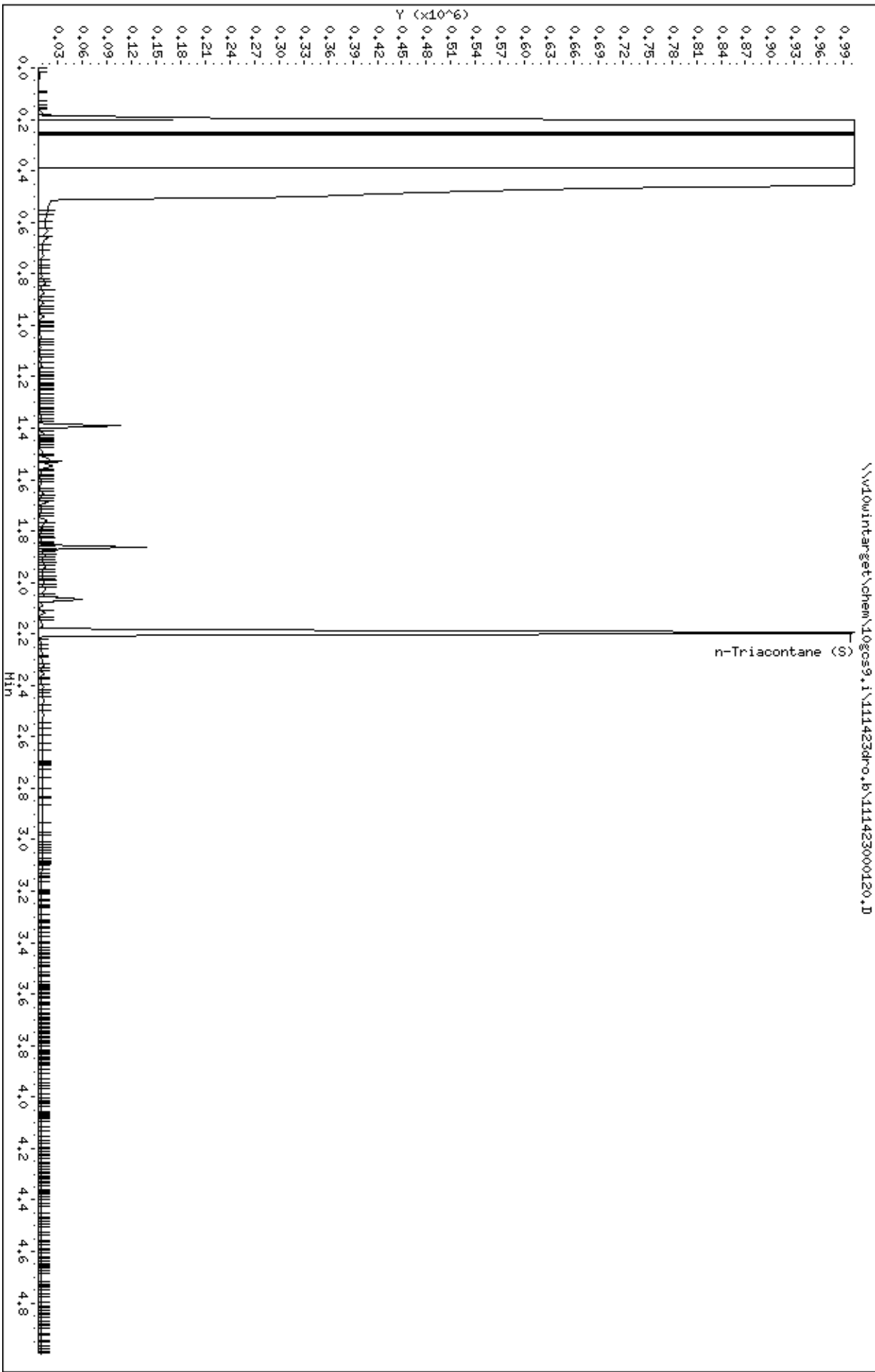

Date : 15-NOV-2023 20:12

Client ID: FMT-1

Sample Info: 10675430001

Volume Injected (uL): 1.0

Column phase: DB-5-MS23410016

Instrument: 10gos9.i

Operator: TT2

Column diameter: 0.32

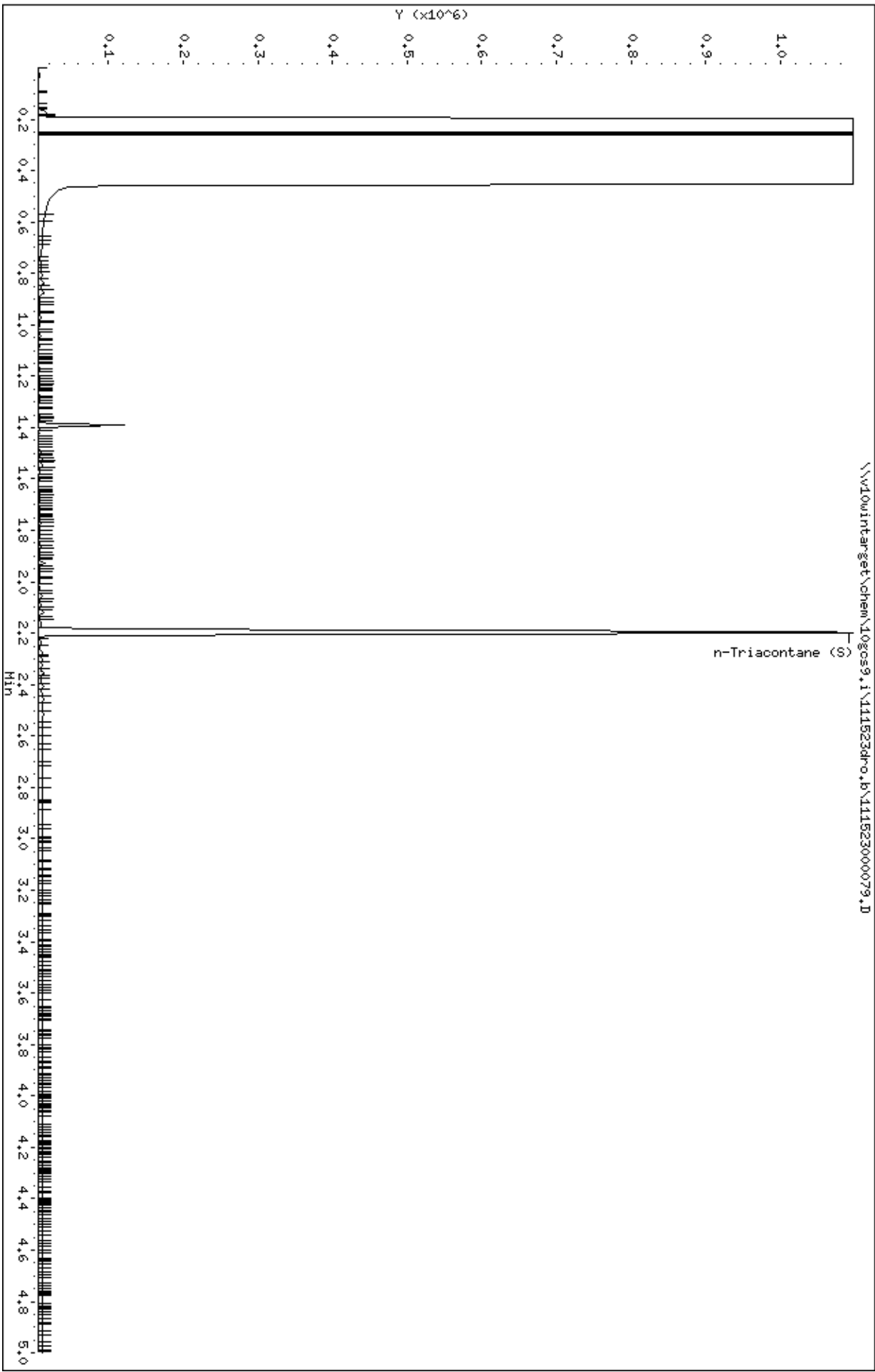

Date : 15-NOV-2023 18:49

Client ID: FMT-1

Sample Info: 10675430001,

Instrument: 10gc\9.i

Operator: ALE

Column diameter: 0.18

Column phase: DB-624US2798156H

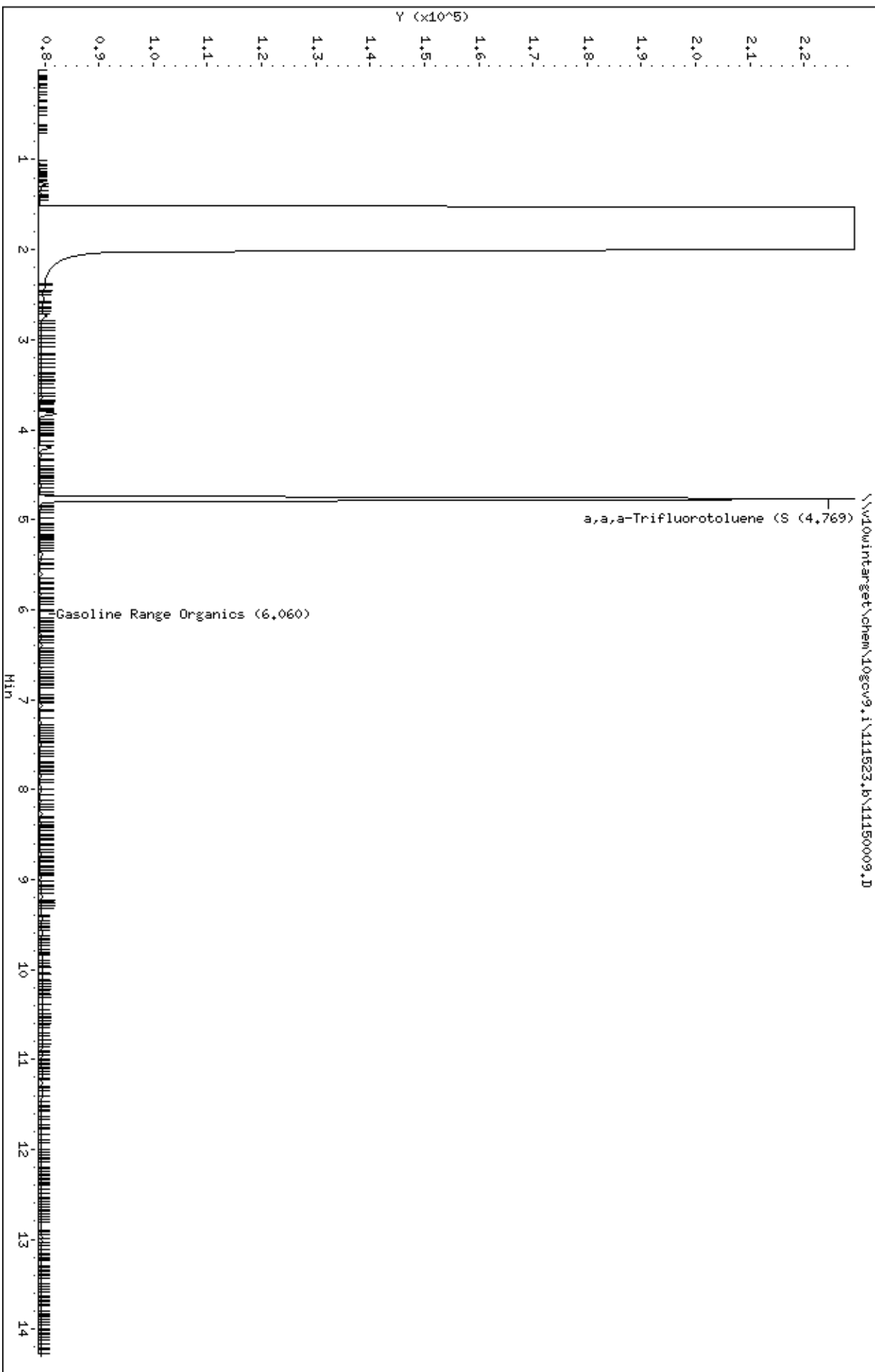



Date : 15-NOV-2023 19:08

Client ID: Meoh Trip Blank

Sample Info: 10675430002,

Column phase: DB-624US2798156H

Instrument: 10gc\9.i

Operator: ALE

Column diameter: 0.18

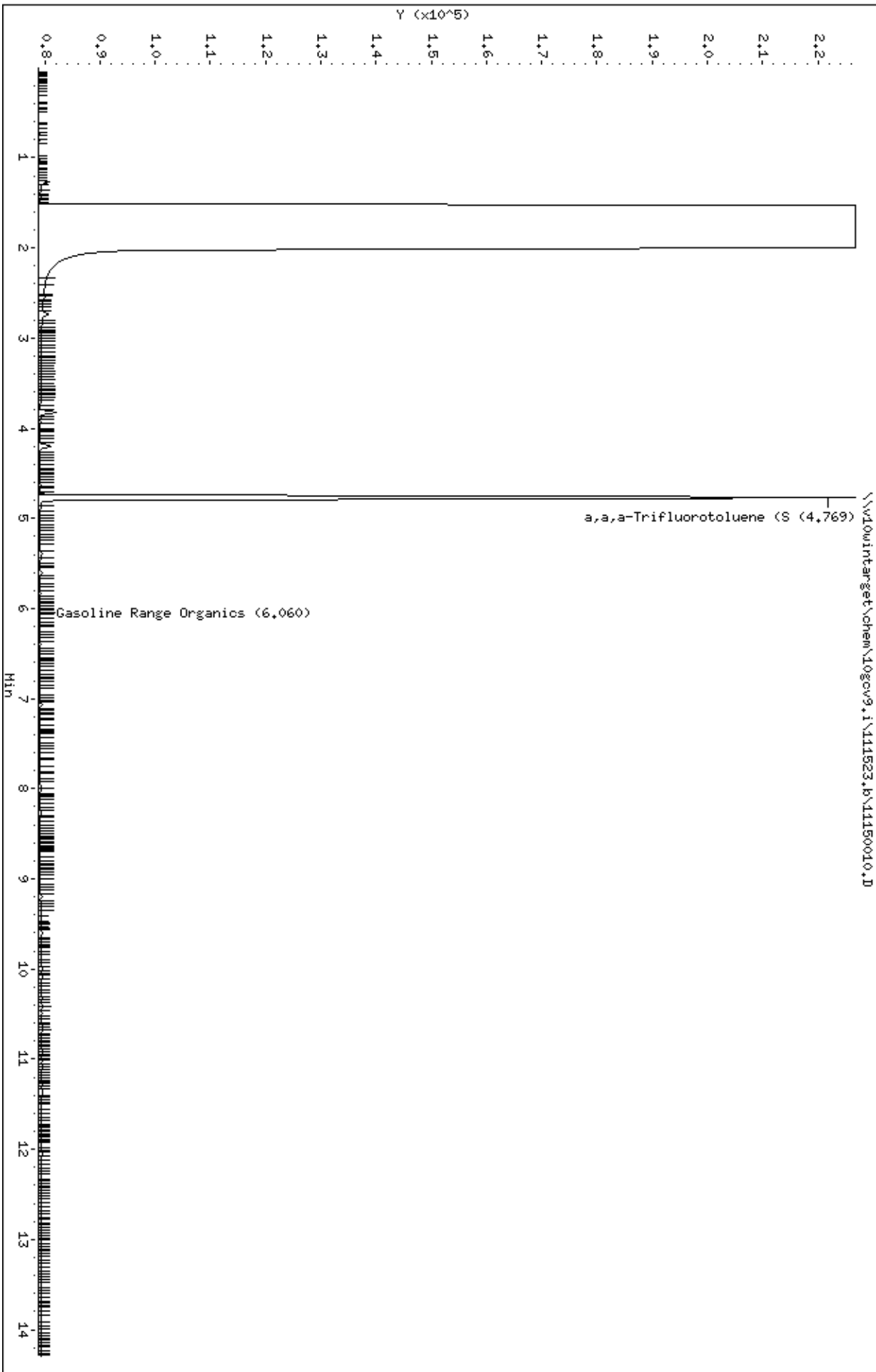



November 21, 2023

Mark Keefer  
Braun Intertec  
11001 Hampshire Ave S  
Bloomington, MN 55438

RE: Project: B1903316.02 The Heights  
Pace Project No.: 10675911

Dear Mark Keefer:

Enclosed are the analytical results for sample(s) received by the laboratory on November 13, 2023. The results relate only to the samples included in this report. Results reported herein conform to the applicable TNI/NELAC Standards and the laboratory's Quality Manual, where applicable, unless otherwise noted in the body of the report.

The test results provided in this final report were generated by each of the following laboratories within the Pace Network:

- Pace Analytical Services - Minneapolis

If you have any questions concerning this report, please feel free to contact me.

Sincerely,

A handwritten signature in black ink, appearing to read "Brenna Bloome".

Brenna Bloome  
brenna.bloome@pacelabs.com  
(612)607-1700  
Project Manager

Enclosures

cc: Tom Einberger, Braun Intertec



## REPORT OF LABORATORY ANALYSIS

This report shall not be reproduced, except in full,  
without the written consent of Pace Analytical Services, LLC.



## CERTIFICATIONS

Project: B1903316.02 The Heights

Pace Project No.: 10675911

---

**Pace Analytical Services, LLC - Minneapolis MN**

1700 Elm Street SE, Minneapolis, MN 55414

A2LA Certification #: 2926.01

Alabama Certification #: 40770

Alaska Contaminated Sites Certification #: 17-009

Alaska DW Certification #: MN00064

Arizona Certification #: AZ0014

Arkansas DW Certification #: MN00064

Arkansas WW Certification #: 88-0680

California Certification #: 2929

Colorado Certification #: MN00064

Connecticut Certification #: PH-0256

EPA Region 8 Tribal Water Systems+Wyoming DW  
Certification #: via MN 027-053-137

Florida Certification #: E87605

Georgia Certification #: 959

GMP+ Certification #: GMP050884

Hawaii Certification #: MN00064

Idaho Certification #: MN00064

Illinois Certification #: 200011

Indiana Certification #: C-MN-01

Iowa Certification #: 368

Kansas Certification #: E-10167

Kentucky DW Certification #: 90062

Kentucky WW Certification #: 90062

Louisiana DEQ Certification #: AI-03086

Louisiana DW Certification #: MN00064

Maine Certification #: MN00064

Maryland Certification #: 322

Michigan Certification #: 9909

Minnesota Certification #: 027-053-137

Minnesota Dept of Ag Approval: via MN 027-053-137

Minnesota Petrofund Registration #: 1240

Mississippi Certification #: MN00064

Missouri Certification #: 10100

Montana Certification #: CERT0092

Nebraska Certification #: NE-OS-18-06

Nevada Certification #: MN00064

New Hampshire Certification #: 2081

New Jersey Certification #: MN002

New York Certification #: 11647

North Carolina DW Certification #: 27700

North Carolina WW Certification #: 530

North Dakota Certification (A2LA) #: R-036

North Dakota Certification (MN) #: R-036

Ohio DW Certification #: 41244

Ohio VAP Certification (1700) #: CL101

Oklahoma Certification #: 9507

Oregon Primary Certification #: MN300001

Oregon Secondary Certification #: MN200001

Pennsylvania Certification #: 68-00563

Puerto Rico Certification #: MN00064

South Carolina Certification #: 74003001

Tennessee Certification #: TN02818

Texas Certification #: T104704192

Utah Certification #: MN00064

Vermont Certification #: VT-027053137

Virginia Certification #: 460163

Washington Certification #: C486

West Virginia DEP Certification #: 382

West Virginia DW Certification #: 9952 C

Wisconsin Certification #: 999407970

Wyoming UST Certification #: via A2LA 2926.01

USDA Permit #: P330-19-00208

---

## REPORT OF LABORATORY ANALYSIS

This report shall not be reproduced, except in full,  
without the written consent of Pace Analytical Services, LLC.



## SAMPLE SUMMARY

Project: B1903316.02 The Heights

Pace Project No.: 10675911

Lab ID	Sample ID	Matrix	Date Collected	Date Received
10675911001	Export-17	Solid	11/13/23 12:10	11/13/23 16:25
10675911002	Export-18	Solid	11/13/23 12:15	11/13/23 16:25
10675911003	MeOH Trip Blank	Solid	11/13/23 00:00	11/13/23 16:25

## REPORT OF LABORATORY ANALYSIS

This report shall not be reproduced, except in full,  
without the written consent of Pace Analytical Services, LLC.



## SAMPLE ANALYTE COUNT

Project: B1903316.02 The Heights

Pace Project No.: 10675911

Lab ID	Sample ID	Method	Analysts	Analytes Reported	Laboratory
10675911001	Export-17	WI MOD DRO	TT2	2	PASI-M
		WI MOD GRO	ALE	2	PASI-M
		EPA 6020B	NN2	7	PASI-M
		EPA 7471B	LMW	1	PASI-M
		ASTM D2974	JDL	1	PASI-M
		EPA 8270E by SIM	TWH	19	PASI-M
		EPA 8260D	ZB	70	PASI-M
10675911002	Export-18	WI MOD DRO	TT2	2	PASI-M
		WI MOD GRO	ALE	2	PASI-M
		EPA 6020B	NN2	7	PASI-M
		EPA 7471B	LMW	1	PASI-M
		ASTM D2974	JDL	1	PASI-M
		EPA 8270E by SIM	TWH	19	PASI-M
		EPA 8260D	ZB	70	PASI-M
10675911003	MeOH Trip Blank	WI MOD GRO	ALE	2	PASI-M
		EPA 8260D	ZB	70	PASI-M

PASI-M = Pace Analytical Services - Minneapolis

## REPORT OF LABORATORY ANALYSIS

This report shall not be reproduced, except in full,  
without the written consent of Pace Analytical Services, LLC.

**SUMMARY OF DETECTION**

Project: B1903316.02 The Heights

Pace Project No.: 10675911

Lab Sample ID Method	Client Sample ID Parameters	Result	Units	Report Limit	Analyzed	Qualifiers
<b>10675911001</b>	<b>Export-17</b>					
EPA 6020B	Arsenic	2.6	mg/kg	0.49	11/17/23 18:04	
EPA 6020B	Barium	24.0	mg/kg	0.30	11/17/23 18:04	
EPA 6020B	Chromium	11.1	mg/kg	2.0	11/17/23 18:04	
EPA 6020B	Lead	2.3	mg/kg	0.49	11/17/23 18:04	
ASTM D2974	Percent Moisture	5.1	%	0.10	11/15/23 10:55	N2
<b>10675911002</b>	<b>Export-18</b>					
EPA 6020B	Arsenic	3.2	mg/kg	0.53	11/17/23 18:21	
EPA 6020B	Barium	47.0	mg/kg	0.32	11/17/23 18:21	
EPA 6020B	Cadmium	0.13	mg/kg	0.085	11/17/23 18:21	
EPA 6020B	Chromium	16.0	mg/kg	2.1	11/17/23 18:21	
EPA 6020B	Lead	4.7	mg/kg	0.53	11/17/23 18:21	
ASTM D2974	Percent Moisture	7.5	%	0.10	11/15/23 10:55	N2

**REPORT OF LABORATORY ANALYSIS**

This report shall not be reproduced, except in full,  
without the written consent of Pace Analytical Services, LLC.



## PROJECT NARRATIVE

Project: B1903316.02 The Heights

Pace Project No.: 10675911

---

**Method:** WI MOD DRO

**Description:** WIDRO GCS Silica Gel

**Client:** Braun Intertec Corporation

**Date:** November 21, 2023

### General Information:

2 samples were analyzed for WI MOD DRO by Pace Analytical Services Minneapolis. All samples were received in acceptable condition with any exceptions noted below or on the chain-of custody and/or the sample condition upon receipt form (SCUR) attached at the end of this report.

### Hold Time:

The samples were analyzed within the method required hold times with any exceptions noted below.

### Sample Preparation:

The samples were prepared in accordance with WI MOD DRO with any exceptions noted below.

### Initial Calibrations (including MS Tune as applicable):

All criteria were within method requirements with any exceptions noted below.

### Continuing Calibration:

All criteria were within method requirements with any exceptions noted below.

### Surrogates:

All surrogates were within QC limits with any exceptions noted below.

### Method Blank:

All analytes were below the report limit in the method blank, where applicable, with any exceptions noted below.

### Laboratory Control Spike:

All laboratory control spike compounds were within QC limits with any exceptions noted below.

### Matrix Spikes:

All percent recoveries and relative percent differences (RPDs) were within acceptance criteria with any exceptions noted below.

QC Batch: 918184

A matrix spike/matrix spike duplicate was not performed due to insufficient sample volume.

### Additional Comments:

## REPORT OF LABORATORY ANALYSIS

This report shall not be reproduced, except in full,  
without the written consent of Pace Analytical Services, LLC.



## PROJECT NARRATIVE

Project: B1903316.02 The Heights

Pace Project No.: 10675911

---

**Method:** WI MOD GRO

**Description:** WIGRO GCV

**Client:** Braun Intertec Corporation

**Date:** November 21, 2023

### General Information:

3 samples were analyzed for WI MOD GRO by Pace Analytical Services Minneapolis. All samples were received in acceptable condition with any exceptions noted below or on the chain-of custody and/or the sample condition upon receipt form (SCUR) attached at the end of this report.

### Hold Time:

The samples were analyzed within the method required hold times with any exceptions noted below.

### Sample Preparation:

The samples were prepared in accordance with EPA 5030 Medium Soil with any exceptions noted below.

### Initial Calibrations (including MS Tune as applicable):

All criteria were within method requirements with any exceptions noted below.

### Continuing Calibration:

All criteria were within method requirements with any exceptions noted below.

### Surrogates:

All surrogates were within QC limits with any exceptions noted below.

### Method Blank:

All analytes were below the report limit in the method blank, where applicable, with any exceptions noted below.

### Laboratory Control Spike:

All laboratory control spike compounds were within QC limits with any exceptions noted below.

### Matrix Spikes:

All percent recoveries and relative percent differences (RPDs) were within acceptance criteria with any exceptions noted below.

QC Batch: 918295

A matrix spike/matrix spike duplicate was not performed due to insufficient sample volume.

### Additional Comments:

## REPORT OF LABORATORY ANALYSIS

This report shall not be reproduced, except in full,  
without the written consent of Pace Analytical Services, LLC.





## PROJECT NARRATIVE

Project: B1903316.02 The Heights

Pace Project No.: 10675911

---

**Method:** EPA 6020B

**Description:** 6020B MET ICPMS

**Client:** Braun Intertec Corporation

**Date:** November 21, 2023

### General Information:

2 samples were analyzed for EPA 6020B by Pace Analytical Services Minneapolis. All samples were received in acceptable condition with any exceptions noted below or on the chain-of custody and/or the sample condition upon receipt form (SCUR) attached at the end of this report.

### Hold Time:

The samples were analyzed within the method required hold times with any exceptions noted below.

### Sample Preparation:

The samples were prepared in accordance with EPA 3050B with any exceptions noted below.

### Initial Calibrations (including MS Tune as applicable):

All criteria were within method requirements with any exceptions noted below.

### Continuing Calibration:

All criteria were within method requirements with any exceptions noted below.

### Internal Standards:

All internal standards were within QC limits with any exceptions noted below.

### Method Blank:

All analytes were below the report limit in the method blank, where applicable, with any exceptions noted below.

### Laboratory Control Spike:

All laboratory control spike compounds were within QC limits with any exceptions noted below.

### Matrix Spikes:

All percent recoveries and relative percent differences (RPDs) were within acceptance criteria with any exceptions noted below.

### Additional Comments:

## REPORT OF LABORATORY ANALYSIS

This report shall not be reproduced, except in full,  
without the written consent of Pace Analytical Services, LLC.



## PROJECT NARRATIVE

Project: B1903316.02 The Heights

Pace Project No.: 10675911

---

**Method:** EPA 7471B

**Description:** 7471B Mercury

**Client:** Braun Intertec Corporation

**Date:** November 21, 2023

### General Information:

2 samples were analyzed for EPA 7471B by Pace Analytical Services Minneapolis. All samples were received in acceptable condition with any exceptions noted below or on the chain-of custody and/or the sample condition upon receipt form (SCUR) attached at the end of this report.

### Hold Time:

The samples were analyzed within the method required hold times with any exceptions noted below.

### Sample Preparation:

The samples were prepared in accordance with EPA 7471B with any exceptions noted below.

### Initial Calibrations (including MS Tune as applicable):

All criteria were within method requirements with any exceptions noted below.

### Continuing Calibration:

All criteria were within method requirements with any exceptions noted below.

### Method Blank:

All analytes were below the report limit in the method blank, where applicable, with any exceptions noted below.

### Laboratory Control Spike:

All laboratory control spike compounds were within QC limits with any exceptions noted below.

### Matrix Spikes:

All percent recoveries and relative percent differences (RPDs) were within acceptance criteria with any exceptions noted below.

### Additional Comments:

## REPORT OF LABORATORY ANALYSIS

This report shall not be reproduced, except in full,  
without the written consent of Pace Analytical Services, LLC.



## PROJECT NARRATIVE

Project: B1903316.02 The Heights

Pace Project No.: 10675911

---

**Method:** EPA 8270E by SIM

**Description:** 8270E MSSV PAH by SIM

**Client:** Braun Intertec Corporation

**Date:** November 21, 2023

### General Information:

2 samples were analyzed for EPA 8270E by SIM by Pace Analytical Services Minneapolis. All samples were received in acceptable condition with any exceptions noted below or on the chain-of custody and/or the sample condition upon receipt form (SCUR) attached at the end of this report.

### Hold Time:

The samples were analyzed within the method required hold times with any exceptions noted below.

### Sample Preparation:

The samples were prepared in accordance with EPA 3546 with any exceptions noted below.

### Initial Calibrations (including MS Tune as applicable):

All criteria were within method requirements with any exceptions noted below.

### Continuing Calibration:

All criteria were within method requirements with any exceptions noted below.

### Internal Standards:

All internal standards were within QC limits with any exceptions noted below.

### Surrogates:

All surrogates were within QC limits with any exceptions noted below.

### Method Blank:

All analytes were below the report limit in the method blank, where applicable, with any exceptions noted below.

### Laboratory Control Spike:

All laboratory control spike compounds were within QC limits with any exceptions noted below.

### Matrix Spikes:

All percent recoveries and relative percent differences (RPDs) were within acceptance criteria with any exceptions noted below.

### Additional Comments:

## REPORT OF LABORATORY ANALYSIS

This report shall not be reproduced, except in full,  
without the written consent of Pace Analytical Services, LLC.



## PROJECT NARRATIVE

Project: B1903316.02 The Heights

Pace Project No.: 10675911

**Method:** EPA 8260D

**Description:** 8260D MSV 5030 Med Level

**Client:** Braun Intertec Corporation

**Date:** November 21, 2023

### General Information:

3 samples were analyzed for EPA 8260D by Pace Analytical Services Minneapolis. All samples were received in acceptable condition with any exceptions noted below or on the chain-of custody and/or the sample condition upon receipt form (SCUR) attached at the end of this report.

### Hold Time:

The samples were analyzed within the method required hold times with any exceptions noted below.

### Sample Preparation:

The samples were prepared in accordance with EPA 5035/5030B with any exceptions noted below.

### Initial Calibrations (including MS Tune as applicable):

All criteria were within method requirements with any exceptions noted below.

### Continuing Calibration:

All criteria were within method requirements with any exceptions noted below.

### Internal Standards:

All internal standards were within QC limits with any exceptions noted below.

### Surrogates:

All surrogates were within QC limits with any exceptions noted below.

### Method Blank:

All analytes were below the report limit in the method blank, where applicable, with any exceptions noted below.

### Laboratory Control Spike:

All laboratory control spike compounds were within QC limits with any exceptions noted below.

QC Batch: 918291

R1: RPD value was outside control limits.

- LCSD (Lab ID: 4828871)
- 2-Butanone (MEK)

### Matrix Spikes:

All percent recoveries and relative percent differences (RPDs) were within acceptance criteria with any exceptions noted below.

QC Batch: 918291

A matrix spike/matrix spike duplicate was not performed due to insufficient sample volume.

### Additional Comments:

This data package has been reviewed for quality and completeness and is approved for release.

## REPORT OF LABORATORY ANALYSIS

This report shall not be reproduced, except in full,  
without the written consent of Pace Analytical Services, LLC.



## ANALYTICAL RESULTS

Project: B1903316.02 The Heights

Pace Project No.: 10675911

Sample: Export-17 Lab ID: 10675911001 Collected: 11/13/23 12:10 Received: 11/13/23 16:25 Matrix: Solid

Results reported on a "dry weight" basis and are adjusted for percent moisture, sample size and any dilutions.

Parameters	Results	Units	Report Limit	DF	Prepared	Analyzed	CAS No.	Qual
<b>WIDRO GCS Silica Gel</b>								
Analytical Method: WI MOD DRO Preparation Method: WI MOD DRO								
Pace Analytical Services - Minneapolis								
WDRO C10-C28	ND	mg/kg	5.8	1	11/13/23 22:09	11/16/23 03:27		
<b>Surrogates</b>								
n-Triacontane (S)	58	%	30-150	1	11/13/23 22:09	11/16/23 03:27		
<b>WIGRO GCV</b>								
Analytical Method: WI MOD GRO Preparation Method: EPA 5030 Medium Soil								
Pace Analytical Services - Minneapolis								
Gasoline Range Organics	ND	mg/kg	11.5	1	11/15/23 14:01	11/16/23 22:08		
<b>Surrogates</b>								
a,a,a-Trifluorotoluene (S)	96	%	80-200	1	11/15/23 14:01	11/16/23 22:08	98-08-8	
<b>6020B MET ICPMS</b>								
Analytical Method: EPA 6020B Preparation Method: EPA 3050B								
Pace Analytical Services - Minneapolis								
Arsenic	2.6	mg/kg	0.49	1	11/15/23 09:00	11/17/23 18:04	7440-38-2	
Barium	24.0	mg/kg	0.30	1	11/15/23 09:00	11/17/23 18:04	7440-39-3	
Cadmium	ND	mg/kg	0.079	1	11/15/23 09:00	11/17/23 18:04	7440-43-9	
Chromium	11.1	mg/kg	2.0	1	11/15/23 09:00	11/17/23 18:04	7440-47-3	
Lead	2.3	mg/kg	0.49	1	11/15/23 09:00	11/17/23 18:04	7439-92-1	
Selenium	ND	mg/kg	0.49	1	11/15/23 09:00	11/17/23 18:04	7782-49-2	
Silver	ND	mg/kg	0.49	1	11/15/23 09:00	11/17/23 18:04	7440-22-4	
<b>7471B Mercury</b>								
Analytical Method: EPA 7471B Preparation Method: EPA 7471B								
Pace Analytical Services - Minneapolis								
Mercury	ND	mg/kg	0.018	1	11/15/23 11:08	11/17/23 11:29	7439-97-6	
<b>Dry Weight / %M by ASTM D2974</b>								
Analytical Method: ASTM D2974								
Pace Analytical Services - Minneapolis								
Percent Moisture	5.1	%	0.10	1		11/15/23 10:55		N2
<b>8270E MSSV PAH by SIM</b>								
Analytical Method: EPA 8270E by SIM Preparation Method: EPA 3546								
Pace Analytical Services - Minneapolis								
Acenaphthene	ND	ug/kg	10.3	1	11/13/23 23:52	11/15/23 22:34	83-32-9	
Acenaphthylene	ND	ug/kg	10.3	1	11/13/23 23:52	11/15/23 22:34	208-96-8	
Anthracene	ND	ug/kg	10.3	1	11/13/23 23:52	11/15/23 22:34	120-12-7	
Benzo(a)anthracene	ND	ug/kg	10.3	1	11/13/23 23:52	11/15/23 22:34	56-55-3	
Benzo(a)pyrene	ND	ug/kg	10.3	1	11/13/23 23:52	11/15/23 22:34	50-32-8	
Benzo(b)fluoranthene	ND	ug/kg	10.3	1	11/13/23 23:52	11/15/23 22:34	205-99-2	
Benzo(g,h,i)perylene	ND	ug/kg	10.3	1	11/13/23 23:52	11/15/23 22:34	191-24-2	
Benzo(k)fluoranthene	ND	ug/kg	10.3	1	11/13/23 23:52	11/15/23 22:34	207-08-9	
Chrysene	ND	ug/kg	10.3	1	11/13/23 23:52	11/15/23 22:34	218-01-9	
Dibenz(a,h)anthracene	ND	ug/kg	10.3	1	11/13/23 23:52	11/15/23 22:34	53-70-3	
Fluoranthene	ND	ug/kg	10.3	1	11/13/23 23:52	11/15/23 22:34	206-44-0	
Fluorene	ND	ug/kg	10.3	1	11/13/23 23:52	11/15/23 22:34	86-73-7	
Indeno(1,2,3-cd)pyrene	ND	ug/kg	10.3	1	11/13/23 23:52	11/15/23 22:34	193-39-5	
Naphthalene	ND	ug/kg	10.3	1	11/13/23 23:52	11/15/23 22:34	91-20-3	

## REPORT OF LABORATORY ANALYSIS

This report shall not be reproduced, except in full,  
without the written consent of Pace Analytical Services, LLC.



## ANALYTICAL RESULTS

Project: B1903316.02 The Heights

Pace Project No.: 10675911

Sample: Export-17 Lab ID: 10675911001 Collected: 11/13/23 12:10 Received: 11/13/23 16:25 Matrix: Solid

Results reported on a "dry weight" basis and are adjusted for percent moisture, sample size and any dilutions.

Parameters	Results	Units	Report Limit	DF	Prepared	Analyzed	CAS No.	Qual
<b>8270E MSSV PAH by SIM</b>								
Analytical Method: EPA 8270E by SIM Preparation Method: EPA 3546								
Pace Analytical Services - Minneapolis								
Phenanthrene	ND	ug/kg	10.3	1	11/13/23 23:52	11/15/23 22:34	85-01-8	
Pyrene	ND	ug/kg	10.3	1	11/13/23 23:52	11/15/23 22:34	129-00-0	
Total BaP Eq. MN 2006sh. ND=0	ND	ug/kg	10.3	1	11/13/23 23:52	11/15/23 22:34		
<b>Surrogates</b>								
2-Fluorobiphenyl (S)	82	%.	54-125	1	11/13/23 23:52	11/15/23 22:34	321-60-8	
p-Terphenyl-d14 (S)	112	%.	60-125	1	11/13/23 23:52	11/15/23 22:34	1718-51-0	
<b>8260D MSV 5030 Med Level</b>								
Analytical Method: EPA 8260D Preparation Method: EPA 5035/5030B								
Pace Analytical Services - Minneapolis								
Acetone	ND	ug/kg	963	1	11/14/23 10:59	11/14/23 20:12	67-64-1	
Allyl chloride	ND	ug/kg	193	1	11/14/23 10:59	11/14/23 20:12	107-05-1	
Benzene	ND	ug/kg	19.3	1	11/14/23 10:59	11/14/23 20:12	71-43-2	
Bromobenzene	ND	ug/kg	48.1	1	11/14/23 10:59	11/14/23 20:12	108-86-1	
Bromochloromethane	ND	ug/kg	48.1	1	11/14/23 10:59	11/14/23 20:12	74-97-5	
Bromodichloromethane	ND	ug/kg	48.1	1	11/14/23 10:59	11/14/23 20:12	75-27-4	
Bromoform	ND	ug/kg	193	1	11/14/23 10:59	11/14/23 20:12	75-25-2	
Bromomethane	ND	ug/kg	481	1	11/14/23 10:59	11/14/23 20:12	74-83-9	
2-Butanone (MEK)	ND	ug/kg	241	1	11/14/23 10:59	11/14/23 20:12	78-93-3	
n-Butylbenzene	ND	ug/kg	48.1	1	11/14/23 10:59	11/14/23 20:12	104-51-8	
sec-Butylbenzene	ND	ug/kg	48.1	1	11/14/23 10:59	11/14/23 20:12	135-98-8	
tert-Butylbenzene	ND	ug/kg	48.1	1	11/14/23 10:59	11/14/23 20:12	98-06-6	
Carbon tetrachloride	ND	ug/kg	48.1	1	11/14/23 10:59	11/14/23 20:12	56-23-5	
Chlorobenzene	ND	ug/kg	48.1	1	11/14/23 10:59	11/14/23 20:12	108-90-7	
Chloroethane	ND	ug/kg	481	1	11/14/23 10:59	11/14/23 20:12	75-00-3	
Chloroform	ND	ug/kg	48.1	1	11/14/23 10:59	11/14/23 20:12	67-66-3	
Chloromethane	ND	ug/kg	193	1	11/14/23 10:59	11/14/23 20:12	74-87-3	
2-Chlorotoluene	ND	ug/kg	48.1	1	11/14/23 10:59	11/14/23 20:12	95-49-8	
4-Chlorotoluene	ND	ug/kg	48.1	1	11/14/23 10:59	11/14/23 20:12	106-43-4	
1,2-Dibromo-3-chloropropane	ND	ug/kg	481	1	11/14/23 10:59	11/14/23 20:12	96-12-8	
Dibromochloromethane	ND	ug/kg	193	1	11/14/23 10:59	11/14/23 20:12	124-48-1	
1,2-Dibromoethane (EDB)	ND	ug/kg	48.1	1	11/14/23 10:59	11/14/23 20:12	106-93-4	
Dibromomethane	ND	ug/kg	48.1	1	11/14/23 10:59	11/14/23 20:12	74-95-3	
1,2-Dichlorobenzene	ND	ug/kg	48.1	1	11/14/23 10:59	11/14/23 20:12	95-50-1	
1,3-Dichlorobenzene	ND	ug/kg	48.1	1	11/14/23 10:59	11/14/23 20:12	541-73-1	
1,4-Dichlorobenzene	ND	ug/kg	48.1	1	11/14/23 10:59	11/14/23 20:12	106-46-7	
Dichlorodifluoromethane	ND	ug/kg	193	1	11/14/23 10:59	11/14/23 20:12	75-71-8	
1,1-Dichloroethane	ND	ug/kg	48.1	1	11/14/23 10:59	11/14/23 20:12	75-34-3	
1,2-Dichloroethane	ND	ug/kg	48.1	1	11/14/23 10:59	11/14/23 20:12	107-06-2	
1,1-Dichloroethene	ND	ug/kg	48.1	1	11/14/23 10:59	11/14/23 20:12	75-35-4	
cis-1,2-Dichloroethene	ND	ug/kg	48.1	1	11/14/23 10:59	11/14/23 20:12	156-59-2	
trans-1,2-Dichloroethene	ND	ug/kg	48.1	1	11/14/23 10:59	11/14/23 20:12	156-60-5	
Dichlorofluoromethane	ND	ug/kg	481	1	11/14/23 10:59	11/14/23 20:12	75-43-4	
1,2-Dichloropropane	ND	ug/kg	48.1	1	11/14/23 10:59	11/14/23 20:12	78-87-5	
1,3-Dichloropropane	ND	ug/kg	48.1	1	11/14/23 10:59	11/14/23 20:12	142-28-9	
2,2-Dichloropropane	ND	ug/kg	193	1	11/14/23 10:59	11/14/23 20:12	594-20-7	

## REPORT OF LABORATORY ANALYSIS

This report shall not be reproduced, except in full,  
without the written consent of Pace Analytical Services, LLC.



## ANALYTICAL RESULTS

Project: B1903316.02 The Heights

Pace Project No.: 10675911

Sample: Export-17 Lab ID: 10675911001 Collected: 11/13/23 12:10 Received: 11/13/23 16:25 Matrix: Solid

Results reported on a "dry weight" basis and are adjusted for percent moisture, sample size and any dilutions.

Parameters	Results	Units	Report Limit	DF	Prepared	Analyzed	CAS No.	Qual
<b>8260D MSV 5030 Med Level</b>		Analytical Method: EPA 8260D Preparation Method: EPA 5035/5030B Pace Analytical Services - Minneapolis						
1,1-Dichloropropene	ND	ug/kg	48.1	1	11/14/23 10:59	11/14/23 20:12	563-58-6	
cis-1,3-Dichloropropene	ND	ug/kg	48.1	1	11/14/23 10:59	11/14/23 20:12	10061-01-5	
trans-1,3-Dichloropropene	ND	ug/kg	48.1	1	11/14/23 10:59	11/14/23 20:12	10061-02-6	
Diethyl ether (Ethyl ether)	ND	ug/kg	193	1	11/14/23 10:59	11/14/23 20:12	60-29-7	
Ethylbenzene	ND	ug/kg	48.1	1	11/14/23 10:59	11/14/23 20:12	100-41-4	
Hexachloro-1,3-butadiene	ND	ug/kg	241	1	11/14/23 10:59	11/14/23 20:12	87-68-3	
Isopropylbenzene (Cumene)	ND	ug/kg	48.1	1	11/14/23 10:59	11/14/23 20:12	98-82-8	
p-Isopropyltoluene	ND	ug/kg	48.1	1	11/14/23 10:59	11/14/23 20:12	99-87-6	
Methylene Chloride	ND	ug/kg	193	1	11/14/23 10:59	11/14/23 20:12	75-09-2	
4-Methyl-2-pentanone (MIBK)	ND	ug/kg	241	1	11/14/23 10:59	11/14/23 20:12	108-10-1	
Methyl-tert-butyl ether	ND	ug/kg	48.1	1	11/14/23 10:59	11/14/23 20:12	1634-04-4	
Naphthalene	ND	ug/kg	193	1	11/14/23 10:59	11/14/23 20:12	91-20-3	
n-Propylbenzene	ND	ug/kg	48.1	1	11/14/23 10:59	11/14/23 20:12	103-65-1	
Styrene	ND	ug/kg	48.1	1	11/14/23 10:59	11/14/23 20:12	100-42-5	
1,1,1,2-Tetrachloroethane	ND	ug/kg	48.1	1	11/14/23 10:59	11/14/23 20:12	630-20-6	
1,1,2,2-Tetrachloroethane	ND	ug/kg	48.1	1	11/14/23 10:59	11/14/23 20:12	79-34-5	
Tetrachloroethene	ND	ug/kg	48.1	1	11/14/23 10:59	11/14/23 20:12	127-18-4	
Tetrahydrofuran	ND	ug/kg	1930	1	11/14/23 10:59	11/14/23 20:12	109-99-9	
Toluene	ND	ug/kg	48.1	1	11/14/23 10:59	11/14/23 20:12	108-88-3	
1,2,3-Trichlorobenzene	ND	ug/kg	48.1	1	11/14/23 10:59	11/14/23 20:12	87-61-6	
1,2,4-Trichlorobenzene	ND	ug/kg	48.1	1	11/14/23 10:59	11/14/23 20:12	120-82-1	
1,1,1-Trichloroethane	ND	ug/kg	48.1	1	11/14/23 10:59	11/14/23 20:12	71-55-6	
1,1,2-Trichloroethane	ND	ug/kg	48.1	1	11/14/23 10:59	11/14/23 20:12	79-00-5	
Trichloroethene	ND	ug/kg	48.1	1	11/14/23 10:59	11/14/23 20:12	79-01-6	
Trichlorofluoromethane	ND	ug/kg	193	1	11/14/23 10:59	11/14/23 20:12	75-69-4	
1,2,3-Trichloropropane	ND	ug/kg	193	1	11/14/23 10:59	11/14/23 20:12	96-18-4	
1,1,2-Trichlorotrifluoroethane	ND	ug/kg	193	1	11/14/23 10:59	11/14/23 20:12	76-13-1	
1,2,4-Trimethylbenzene	ND	ug/kg	48.1	1	11/14/23 10:59	11/14/23 20:12	95-63-6	
1,3,5-Trimethylbenzene	ND	ug/kg	48.1	1	11/14/23 10:59	11/14/23 20:12	108-67-8	
Vinyl chloride	ND	ug/kg	19.3	1	11/14/23 10:59	11/14/23 20:12	75-01-4	
Xylene (Total)	ND	ug/kg	144	1	11/14/23 10:59	11/14/23 20:12	1330-20-7	
<b>Surrogates</b>								
Toluene-d8 (S)	106	%.	75-125	1	11/14/23 10:59	11/14/23 20:12	2037-26-5	
4-Bromofluorobenzene (S)	103	%.	75-125	1	11/14/23 10:59	11/14/23 20:12	460-00-4	
1,2-Dichlorobenzene-d4 (S)	97	%.	75-125	1	11/14/23 10:59	11/14/23 20:12	2199-69-1	

## REPORT OF LABORATORY ANALYSIS

This report shall not be reproduced, except in full,  
without the written consent of Pace Analytical Services, LLC.



## ANALYTICAL RESULTS

Project: B1903316.02 The Heights

Pace Project No.: 10675911

Sample: Export-18 Lab ID: 10675911002 Collected: 11/13/23 12:15 Received: 11/13/23 16:25 Matrix: Solid

Results reported on a "dry weight" basis and are adjusted for percent moisture, sample size and any dilutions.

Parameters	Results	Units	Report Limit	DF	Prepared	Analyzed	CAS No.	Qual
<b>WIDRO GCS Silica Gel</b>								
Analytical Method: WI MOD DRO Preparation Method: WI MOD DRO								
Pace Analytical Services - Minneapolis								
WDRO C10-C28	ND	mg/kg	5.6	1	11/13/23 22:09	11/16/23 03:34		
<b>Surrogates</b>								
n-Triacontane (S)	55	%	30-150	1	11/13/23 22:09	11/16/23 03:34		
<b>WIGRO GCV</b>								
Analytical Method: WI MOD GRO Preparation Method: EPA 5030 Medium Soil								
Pace Analytical Services - Minneapolis								
Gasoline Range Organics	ND	mg/kg	11.3	1	11/15/23 14:01	11/16/23 22:28		
<b>Surrogates</b>								
a,a,a-Trifluorotoluene (S)	96	%	80-200	1	11/15/23 14:01	11/16/23 22:28	98-08-8	
<b>6020B MET ICPMS</b>								
Analytical Method: EPA 6020B Preparation Method: EPA 3050B								
Pace Analytical Services - Minneapolis								
Arsenic	3.2	mg/kg	0.53	1	11/15/23 09:00	11/17/23 18:21	7440-38-2	
Barium	47.0	mg/kg	0.32	1	11/15/23 09:00	11/17/23 18:21	7440-39-3	
Cadmium	0.13	mg/kg	0.085	1	11/15/23 09:00	11/17/23 18:21	7440-43-9	
Chromium	16.0	mg/kg	2.1	1	11/15/23 09:00	11/17/23 18:21	7440-47-3	
Lead	4.7	mg/kg	0.53	1	11/15/23 09:00	11/17/23 18:21	7439-92-1	
Selenium	ND	mg/kg	0.53	1	11/15/23 09:00	11/17/23 18:21	7782-49-2	
Silver	ND	mg/kg	0.53	1	11/15/23 09:00	11/17/23 18:21	7440-22-4	
<b>7471B Mercury</b>								
Analytical Method: EPA 7471B Preparation Method: EPA 7471B								
Pace Analytical Services - Minneapolis								
Mercury	ND	mg/kg	0.021	1	11/15/23 11:08	11/17/23 11:34	7439-97-6	
<b>Dry Weight / %M by ASTM D2974</b>								
Analytical Method: ASTM D2974								
Pace Analytical Services - Minneapolis								
Percent Moisture	7.5	%	0.10	1		11/15/23 10:55		N2
<b>8270E MSSV PAH by SIM</b>								
Analytical Method: EPA 8270E by SIM Preparation Method: EPA 3546								
Pace Analytical Services - Minneapolis								
Acenaphthene	ND	ug/kg	10.6	1	11/13/23 23:52	11/15/23 22:56	83-32-9	
Acenaphthylene	ND	ug/kg	10.6	1	11/13/23 23:52	11/15/23 22:56	208-96-8	
Anthracene	ND	ug/kg	10.6	1	11/13/23 23:52	11/15/23 22:56	120-12-7	
Benzo(a)anthracene	ND	ug/kg	10.6	1	11/13/23 23:52	11/15/23 22:56	56-55-3	
Benzo(a)pyrene	ND	ug/kg	10.6	1	11/13/23 23:52	11/15/23 22:56	50-32-8	
Benzo(b)fluoranthene	ND	ug/kg	10.6	1	11/13/23 23:52	11/15/23 22:56	205-99-2	
Benzo(g,h,i)perylene	ND	ug/kg	10.6	1	11/13/23 23:52	11/15/23 22:56	191-24-2	
Benzo(k)fluoranthene	ND	ug/kg	10.6	1	11/13/23 23:52	11/15/23 22:56	207-08-9	
Chrysene	ND	ug/kg	10.6	1	11/13/23 23:52	11/15/23 22:56	218-01-9	
Dibenz(a,h)anthracene	ND	ug/kg	10.6	1	11/13/23 23:52	11/15/23 22:56	53-70-3	
Fluoranthene	ND	ug/kg	10.6	1	11/13/23 23:52	11/15/23 22:56	206-44-0	
Fluorene	ND	ug/kg	10.6	1	11/13/23 23:52	11/15/23 22:56	86-73-7	
Indeno(1,2,3-cd)pyrene	ND	ug/kg	10.6	1	11/13/23 23:52	11/15/23 22:56	193-39-5	
Naphthalene	ND	ug/kg	10.6	1	11/13/23 23:52	11/15/23 22:56	91-20-3	

## REPORT OF LABORATORY ANALYSIS

This report shall not be reproduced, except in full,  
without the written consent of Pace Analytical Services, LLC.





## ANALYTICAL RESULTS

Project: B1903316.02 The Heights

Pace Project No.: 10675911

Sample: Export-18 Lab ID: 10675911002 Collected: 11/13/23 12:15 Received: 11/13/23 16:25 Matrix: Solid

Results reported on a "dry weight" basis and are adjusted for percent moisture, sample size and any dilutions.

Parameters	Results	Units	Report Limit	DF	Prepared	Analyzed	CAS No.	Qual
<b>8270E MSSV PAH by SIM</b>								
Analytical Method: EPA 8270E by SIM Preparation Method: EPA 3546								
Pace Analytical Services - Minneapolis								
Phenanthrene	ND	ug/kg	10.6	1	11/13/23 23:52	11/15/23 22:56	85-01-8	
Pyrene	ND	ug/kg	10.6	1	11/13/23 23:52	11/15/23 22:56	129-00-0	
Total BaP Eq. MN 2006sh. ND=0	ND	ug/kg	10.6	1	11/13/23 23:52	11/15/23 22:56		
<b>Surrogates</b>								
2-Fluorobiphenyl (S)	79	%.	54-125	1	11/13/23 23:52	11/15/23 22:56	321-60-8	
p-Terphenyl-d14 (S)	111	%.	60-125	1	11/13/23 23:52	11/15/23 22:56	1718-51-0	
<b>8260D MSV 5030 Med Level</b>								
Analytical Method: EPA 8260D Preparation Method: EPA 5035/5030B								
Pace Analytical Services - Minneapolis								
Acetone	ND	ug/kg	1060	1	11/14/23 10:59	11/14/23 19:24	67-64-1	
Allyl chloride	ND	ug/kg	212	1	11/14/23 10:59	11/14/23 19:24	107-05-1	
Benzene	ND	ug/kg	21.2	1	11/14/23 10:59	11/14/23 19:24	71-43-2	
Bromobenzene	ND	ug/kg	53.1	1	11/14/23 10:59	11/14/23 19:24	108-86-1	
Bromochloromethane	ND	ug/kg	53.1	1	11/14/23 10:59	11/14/23 19:24	74-97-5	
Bromodichloromethane	ND	ug/kg	53.1	1	11/14/23 10:59	11/14/23 19:24	75-27-4	
Bromoform	ND	ug/kg	212	1	11/14/23 10:59	11/14/23 19:24	75-25-2	
Bromomethane	ND	ug/kg	531	1	11/14/23 10:59	11/14/23 19:24	74-83-9	
2-Butanone (MEK)	ND	ug/kg	265	1	11/14/23 10:59	11/14/23 19:24	78-93-3	
n-Butylbenzene	ND	ug/kg	53.1	1	11/14/23 10:59	11/14/23 19:24	104-51-8	
sec-Butylbenzene	ND	ug/kg	53.1	1	11/14/23 10:59	11/14/23 19:24	135-98-8	
tert-Butylbenzene	ND	ug/kg	53.1	1	11/14/23 10:59	11/14/23 19:24	98-06-6	
Carbon tetrachloride	ND	ug/kg	53.1	1	11/14/23 10:59	11/14/23 19:24	56-23-5	
Chlorobenzene	ND	ug/kg	53.1	1	11/14/23 10:59	11/14/23 19:24	108-90-7	
Chloroethane	ND	ug/kg	531	1	11/14/23 10:59	11/14/23 19:24	75-00-3	
Chloroform	ND	ug/kg	53.1	1	11/14/23 10:59	11/14/23 19:24	67-66-3	
Chloromethane	ND	ug/kg	212	1	11/14/23 10:59	11/14/23 19:24	74-87-3	
2-Chlorotoluene	ND	ug/kg	53.1	1	11/14/23 10:59	11/14/23 19:24	95-49-8	
4-Chlorotoluene	ND	ug/kg	53.1	1	11/14/23 10:59	11/14/23 19:24	106-43-4	
1,2-Dibromo-3-chloropropane	ND	ug/kg	531	1	11/14/23 10:59	11/14/23 19:24	96-12-8	
Dibromochloromethane	ND	ug/kg	212	1	11/14/23 10:59	11/14/23 19:24	124-48-1	
1,2-Dibromoethane (EDB)	ND	ug/kg	53.1	1	11/14/23 10:59	11/14/23 19:24	106-93-4	
Dibromomethane	ND	ug/kg	53.1	1	11/14/23 10:59	11/14/23 19:24	74-95-3	
1,2-Dichlorobenzene	ND	ug/kg	53.1	1	11/14/23 10:59	11/14/23 19:24	95-50-1	
1,3-Dichlorobenzene	ND	ug/kg	53.1	1	11/14/23 10:59	11/14/23 19:24	541-73-1	
1,4-Dichlorobenzene	ND	ug/kg	53.1	1	11/14/23 10:59	11/14/23 19:24	106-46-7	
Dichlorodifluoromethane	ND	ug/kg	212	1	11/14/23 10:59	11/14/23 19:24	75-71-8	
1,1-Dichloroethane	ND	ug/kg	53.1	1	11/14/23 10:59	11/14/23 19:24	75-34-3	
1,2-Dichloroethane	ND	ug/kg	53.1	1	11/14/23 10:59	11/14/23 19:24	107-06-2	
1,1-Dichloroethene	ND	ug/kg	53.1	1	11/14/23 10:59	11/14/23 19:24	75-35-4	
cis-1,2-Dichloroethene	ND	ug/kg	53.1	1	11/14/23 10:59	11/14/23 19:24	156-59-2	
trans-1,2-Dichloroethene	ND	ug/kg	53.1	1	11/14/23 10:59	11/14/23 19:24	156-60-5	
Dichlorofluoromethane	ND	ug/kg	531	1	11/14/23 10:59	11/14/23 19:24	75-43-4	
1,2-Dichloropropane	ND	ug/kg	53.1	1	11/14/23 10:59	11/14/23 19:24	78-87-5	
1,3-Dichloropropane	ND	ug/kg	53.1	1	11/14/23 10:59	11/14/23 19:24	142-28-9	
2,2-Dichloropropane	ND	ug/kg	212	1	11/14/23 10:59	11/14/23 19:24	594-20-7	

## REPORT OF LABORATORY ANALYSIS

This report shall not be reproduced, except in full,  
without the written consent of Pace Analytical Services, LLC.



## ANALYTICAL RESULTS

Project: B1903316.02 The Heights

Pace Project No.: 10675911

Sample: Export-18 Lab ID: 10675911002 Collected: 11/13/23 12:15 Received: 11/13/23 16:25 Matrix: Solid

Results reported on a "dry weight" basis and are adjusted for percent moisture, sample size and any dilutions.

Parameters	Results	Units	Report Limit	DF	Prepared	Analyzed	CAS No.	Qual
<b>8260D MSV 5030 Med Level</b>		Analytical Method: EPA 8260D Preparation Method: EPA 5035/5030B Pace Analytical Services - Minneapolis						
1,1-Dichloropropene	ND	ug/kg	53.1	1	11/14/23 10:59	11/14/23 19:24	563-58-6	
cis-1,3-Dichloropropene	ND	ug/kg	53.1	1	11/14/23 10:59	11/14/23 19:24	10061-01-5	
trans-1,3-Dichloropropene	ND	ug/kg	53.1	1	11/14/23 10:59	11/14/23 19:24	10061-02-6	
Diethyl ether (Ethyl ether)	ND	ug/kg	212	1	11/14/23 10:59	11/14/23 19:24	60-29-7	
Ethylbenzene	ND	ug/kg	53.1	1	11/14/23 10:59	11/14/23 19:24	100-41-4	
Hexachloro-1,3-butadiene	ND	ug/kg	265	1	11/14/23 10:59	11/14/23 19:24	87-68-3	
Isopropylbenzene (Cumene)	ND	ug/kg	53.1	1	11/14/23 10:59	11/14/23 19:24	98-82-8	
p-Isopropyltoluene	ND	ug/kg	53.1	1	11/14/23 10:59	11/14/23 19:24	99-87-6	
Methylene Chloride	ND	ug/kg	212	1	11/14/23 10:59	11/14/23 19:24	75-09-2	
4-Methyl-2-pentanone (MIBK)	ND	ug/kg	265	1	11/14/23 10:59	11/14/23 19:24	108-10-1	
Methyl-tert-butyl ether	ND	ug/kg	53.1	1	11/14/23 10:59	11/14/23 19:24	1634-04-4	
Naphthalene	ND	ug/kg	212	1	11/14/23 10:59	11/14/23 19:24	91-20-3	
n-Propylbenzene	ND	ug/kg	53.1	1	11/14/23 10:59	11/14/23 19:24	103-65-1	
Styrene	ND	ug/kg	53.1	1	11/14/23 10:59	11/14/23 19:24	100-42-5	
1,1,1,2-Tetrachloroethane	ND	ug/kg	53.1	1	11/14/23 10:59	11/14/23 19:24	630-20-6	
1,1,2,2-Tetrachloroethane	ND	ug/kg	53.1	1	11/14/23 10:59	11/14/23 19:24	79-34-5	
Tetrachloroethene	ND	ug/kg	53.1	1	11/14/23 10:59	11/14/23 19:24	127-18-4	
Tetrahydrofuran	ND	ug/kg	2120	1	11/14/23 10:59	11/14/23 19:24	109-99-9	
Toluene	ND	ug/kg	53.1	1	11/14/23 10:59	11/14/23 19:24	108-88-3	
1,2,3-Trichlorobenzene	ND	ug/kg	53.1	1	11/14/23 10:59	11/14/23 19:24	87-61-6	
1,2,4-Trichlorobenzene	ND	ug/kg	53.1	1	11/14/23 10:59	11/14/23 19:24	120-82-1	
1,1,1-Trichloroethane	ND	ug/kg	53.1	1	11/14/23 10:59	11/14/23 19:24	71-55-6	
1,1,2-Trichloroethane	ND	ug/kg	53.1	1	11/14/23 10:59	11/14/23 19:24	79-00-5	
Trichloroethene	ND	ug/kg	53.1	1	11/14/23 10:59	11/14/23 19:24	79-01-6	
Trichlorofluoromethane	ND	ug/kg	212	1	11/14/23 10:59	11/14/23 19:24	75-69-4	
1,2,3-Trichloropropane	ND	ug/kg	212	1	11/14/23 10:59	11/14/23 19:24	96-18-4	
1,1,2-Trichlorotrifluoroethane	ND	ug/kg	212	1	11/14/23 10:59	11/14/23 19:24	76-13-1	
1,2,4-Trimethylbenzene	ND	ug/kg	53.1	1	11/14/23 10:59	11/14/23 19:24	95-63-6	
1,3,5-Trimethylbenzene	ND	ug/kg	53.1	1	11/14/23 10:59	11/14/23 19:24	108-67-8	
Vinyl chloride	ND	ug/kg	21.2	1	11/14/23 10:59	11/14/23 19:24	75-01-4	
Xylene (Total)	ND	ug/kg	159	1	11/14/23 10:59	11/14/23 19:24	1330-20-7	
<b>Surrogates</b>								
Toluene-d8 (S)	102	%.	75-125	1	11/14/23 10:59	11/14/23 19:24	2037-26-5	
4-Bromofluorobenzene (S)	104	%.	75-125	1	11/14/23 10:59	11/14/23 19:24	460-00-4	
1,2-Dichlorobenzene-d4 (S)	97	%.	75-125	1	11/14/23 10:59	11/14/23 19:24	2199-69-1	

## REPORT OF LABORATORY ANALYSIS

This report shall not be reproduced, except in full,  
without the written consent of Pace Analytical Services, LLC.



## ANALYTICAL RESULTS

Project: B1903316.02 The Heights

Pace Project No.: 10675911

Sample: MeOH Trip Blank Lab ID: 10675911003 Collected: 11/13/23 00:00 Received: 11/13/23 16:25 Matrix: Solid

Results reported on a "wet-weight" basis

Parameters	Results	Units	Report Limit	DF	Prepared	Analyzed	CAS No.	Qual
------------	---------	-------	--------------	----	----------	----------	---------	------

## WIGRO GCV

Analytical Method: WI MOD GRO Preparation Method: EPA 5030 Medium Soil

Pace Analytical Services - Minneapolis

Gasoline Range Organics	ND	mg/kg	10.0	1	11/15/23 14:01	11/16/23 22:47		
<b>Surrogates</b>								
a,a,a-Trifluorotoluene (S)	96	%	80-200	1	11/15/23 14:01	11/16/23 22:47	98-08-8	

## 8260D MSV 5030 Med Level

Analytical Method: EPA 8260D Preparation Method: EPA 5035/5030B

Pace Analytical Services - Minneapolis

Acetone	ND	ug/kg	1000	1	11/14/23 10:59	11/14/23 17:36	67-64-1	
Allyl chloride	ND	ug/kg	200	1	11/14/23 10:59	11/14/23 17:36	107-05-1	
Benzene	ND	ug/kg	20.0	1	11/14/23 10:59	11/14/23 17:36	71-43-2	
Bromobenzene	ND	ug/kg	50.0	1	11/14/23 10:59	11/14/23 17:36	108-86-1	
Bromochloromethane	ND	ug/kg	50.0	1	11/14/23 10:59	11/14/23 17:36	74-97-5	
Bromodichloromethane	ND	ug/kg	50.0	1	11/14/23 10:59	11/14/23 17:36	75-27-4	
Bromoform	ND	ug/kg	200	1	11/14/23 10:59	11/14/23 17:36	75-25-2	
Bromomethane	ND	ug/kg	500	1	11/14/23 10:59	11/14/23 17:36	74-83-9	
2-Butanone (MEK)	ND	ug/kg	250	1	11/14/23 10:59	11/14/23 17:36	78-93-3	
n-Butylbenzene	ND	ug/kg	50.0	1	11/14/23 10:59	11/14/23 17:36	104-51-8	
sec-Butylbenzene	ND	ug/kg	50.0	1	11/14/23 10:59	11/14/23 17:36	135-98-8	
tert-Butylbenzene	ND	ug/kg	50.0	1	11/14/23 10:59	11/14/23 17:36	98-06-6	
Carbon tetrachloride	ND	ug/kg	50.0	1	11/14/23 10:59	11/14/23 17:36	56-23-5	
Chlorobenzene	ND	ug/kg	50.0	1	11/14/23 10:59	11/14/23 17:36	108-90-7	
Chloroethane	ND	ug/kg	500	1	11/14/23 10:59	11/14/23 17:36	75-00-3	
Chloroform	ND	ug/kg	50.0	1	11/14/23 10:59	11/14/23 17:36	67-66-3	
Chloromethane	ND	ug/kg	200	1	11/14/23 10:59	11/14/23 17:36	74-87-3	
2-Chlorotoluene	ND	ug/kg	50.0	1	11/14/23 10:59	11/14/23 17:36	95-49-8	
4-Chlorotoluene	ND	ug/kg	50.0	1	11/14/23 10:59	11/14/23 17:36	106-43-4	
1,2-Dibromo-3-chloropropane	ND	ug/kg	500	1	11/14/23 10:59	11/14/23 17:36	96-12-8	
Dibromochloromethane	ND	ug/kg	200	1	11/14/23 10:59	11/14/23 17:36	124-48-1	
1,2-Dibromoethane (EDB)	ND	ug/kg	50.0	1	11/14/23 10:59	11/14/23 17:36	106-93-4	
Dibromomethane	ND	ug/kg	50.0	1	11/14/23 10:59	11/14/23 17:36	74-95-3	
1,2-Dichlorobenzene	ND	ug/kg	50.0	1	11/14/23 10:59	11/14/23 17:36	95-50-1	
1,3-Dichlorobenzene	ND	ug/kg	50.0	1	11/14/23 10:59	11/14/23 17:36	541-73-1	
1,4-Dichlorobenzene	ND	ug/kg	50.0	1	11/14/23 10:59	11/14/23 17:36	106-46-7	
Dichlorodifluoromethane	ND	ug/kg	200	1	11/14/23 10:59	11/14/23 17:36	75-71-8	
1,1-Dichloroethane	ND	ug/kg	50.0	1	11/14/23 10:59	11/14/23 17:36	75-34-3	
1,2-Dichloroethane	ND	ug/kg	50.0	1	11/14/23 10:59	11/14/23 17:36	107-06-2	
1,1-Dichloroethene	ND	ug/kg	50.0	1	11/14/23 10:59	11/14/23 17:36	75-35-4	
cis-1,2-Dichloroethene	ND	ug/kg	50.0	1	11/14/23 10:59	11/14/23 17:36	156-59-2	
trans-1,2-Dichloroethene	ND	ug/kg	50.0	1	11/14/23 10:59	11/14/23 17:36	156-60-5	
Dichlorofluoromethane	ND	ug/kg	500	1	11/14/23 10:59	11/14/23 17:36	75-43-4	
1,2-Dichloropropane	ND	ug/kg	50.0	1	11/14/23 10:59	11/14/23 17:36	78-87-5	
1,3-Dichloropropane	ND	ug/kg	50.0	1	11/14/23 10:59	11/14/23 17:36	142-28-9	
2,2-Dichloropropane	ND	ug/kg	200	1	11/14/23 10:59	11/14/23 17:36	594-20-7	
1,1-Dichloropropene	ND	ug/kg	50.0	1	11/14/23 10:59	11/14/23 17:36	563-58-6	
cis-1,3-Dichloropropene	ND	ug/kg	50.0	1	11/14/23 10:59	11/14/23 17:36	10061-01-5	
trans-1,3-Dichloropropene	ND	ug/kg	50.0	1	11/14/23 10:59	11/14/23 17:36	10061-02-6	

## REPORT OF LABORATORY ANALYSIS

This report shall not be reproduced, except in full,  
without the written consent of Pace Analytical Services, LLC.



## ANALYTICAL RESULTS

Project: B1903316.02 The Heights

Pace Project No.: 10675911

Sample: MeOH Trip Blank Lab ID: 10675911003 Collected: 11/13/23 00:00 Received: 11/13/23 16:25 Matrix: Solid

Results reported on a "wet-weight" basis

Parameters	Results	Units	Report Limit	DF	Prepared	Analyzed	CAS No.	Qual
<b>8260D MSV 5030 Med Level</b>		Analytical Method: EPA 8260D Preparation Method: EPA 5035/5030B Pace Analytical Services - Minneapolis						
Diethyl ether (Ethyl ether)	ND	ug/kg	200	1	11/14/23 10:59	11/14/23 17:36	60-29-7	
Ethylbenzene	ND	ug/kg	50.0	1	11/14/23 10:59	11/14/23 17:36	100-41-4	
Hexachloro-1,3-butadiene	ND	ug/kg	250	1	11/14/23 10:59	11/14/23 17:36	87-68-3	
Isopropylbenzene (Cumene)	ND	ug/kg	50.0	1	11/14/23 10:59	11/14/23 17:36	98-82-8	
p-Isopropyltoluene	ND	ug/kg	50.0	1	11/14/23 10:59	11/14/23 17:36	99-87-6	
Methylene Chloride	ND	ug/kg	200	1	11/14/23 10:59	11/14/23 17:36	75-09-2	
4-Methyl-2-pentanone (MIBK)	ND	ug/kg	250	1	11/14/23 10:59	11/14/23 17:36	108-10-1	
Methyl-tert-butyl ether	ND	ug/kg	50.0	1	11/14/23 10:59	11/14/23 17:36	1634-04-4	
Naphthalene	ND	ug/kg	200	1	11/14/23 10:59	11/14/23 17:36	91-20-3	
n-Propylbenzene	ND	ug/kg	50.0	1	11/14/23 10:59	11/14/23 17:36	103-65-1	
Styrene	ND	ug/kg	50.0	1	11/14/23 10:59	11/14/23 17:36	100-42-5	
1,1,1,2-Tetrachloroethane	ND	ug/kg	50.0	1	11/14/23 10:59	11/14/23 17:36	630-20-6	
1,1,2,2-Tetrachloroethane	ND	ug/kg	50.0	1	11/14/23 10:59	11/14/23 17:36	79-34-5	
Tetrachloroethene	ND	ug/kg	50.0	1	11/14/23 10:59	11/14/23 17:36	127-18-4	
Tetrahydrofuran	ND	ug/kg	2000	1	11/14/23 10:59	11/14/23 17:36	109-99-9	
Toluene	ND	ug/kg	50.0	1	11/14/23 10:59	11/14/23 17:36	108-88-3	
1,2,3-Trichlorobenzene	ND	ug/kg	50.0	1	11/14/23 10:59	11/14/23 17:36	87-61-6	
1,2,4-Trichlorobenzene	ND	ug/kg	50.0	1	11/14/23 10:59	11/14/23 17:36	120-82-1	
1,1,1-Trichloroethane	ND	ug/kg	50.0	1	11/14/23 10:59	11/14/23 17:36	71-55-6	
1,1,2-Trichloroethane	ND	ug/kg	50.0	1	11/14/23 10:59	11/14/23 17:36	79-00-5	
Trichloroethene	ND	ug/kg	50.0	1	11/14/23 10:59	11/14/23 17:36	79-01-6	
Trichlorofluoromethane	ND	ug/kg	200	1	11/14/23 10:59	11/14/23 17:36	75-69-4	
1,2,3-Trichloropropane	ND	ug/kg	200	1	11/14/23 10:59	11/14/23 17:36	96-18-4	
1,1,2-Trichlorotrifluoroethane	ND	ug/kg	200	1	11/14/23 10:59	11/14/23 17:36	76-13-1	
1,2,4-Trimethylbenzene	ND	ug/kg	50.0	1	11/14/23 10:59	11/14/23 17:36	95-63-6	
1,3,5-Trimethylbenzene	ND	ug/kg	50.0	1	11/14/23 10:59	11/14/23 17:36	108-67-8	
Vinyl chloride	ND	ug/kg	20.0	1	11/14/23 10:59	11/14/23 17:36	75-01-4	
Xylene (Total)	ND	ug/kg	150	1	11/14/23 10:59	11/14/23 17:36	1330-20-7	
<b>Surrogates</b>								
Toluene-d8 (S)	99	%.	75-125	1	11/14/23 10:59	11/14/23 17:36	2037-26-5	
4-Bromofluorobenzene (S)	105	%.	75-125	1	11/14/23 10:59	11/14/23 17:36	460-00-4	
1,2-Dichlorobenzene-d4 (S)	97	%.	75-125	1	11/14/23 10:59	11/14/23 17:36	2199-69-1	

## REPORT OF LABORATORY ANALYSIS

This report shall not be reproduced, except in full,  
without the written consent of Pace Analytical Services, LLC.



## QUALITY CONTROL DATA

Project: B1903316.02 The Heights

Pace Project No.: 10675911

QC Batch:	918295	Analysis Method:	WI MOD GRO
QC Batch Method:	EPA 5030 Medium Soil	Analysis Description:	WIGRO Solid GCV
		Laboratory:	Pace Analytical Services - Minneapolis

Associated Lab Samples: 10675911001, 10675911002, 10675911003

METHOD BLANK: 4828886 Matrix: Solid

Associated Lab Samples: 10675911001, 10675911002, 10675911003

Parameter	Units	Blank Result	Reporting Limit	Analyzed	Qualifiers
Gasoline Range Organics	mg/kg	ND	10.0	11/16/23 16:21	
a,a,a-Trifluorotoluene (S)	%.	96	80-200	11/16/23 16:21	

LABORATORY CONTROL SAMPLE &amp; LCSD: 4828887

4828888

Parameter	Units	Spike Conc.	LCS Result	LCSD Result	LCS % Rec	LCSD % Rec	% Rec Limits	RPD	Max RPD	Qualifiers
Gasoline Range Organics	mg/kg	50	43.0	42.1	86	84	80-120	2	20	
a,a,a-Trifluorotoluene (S)	%.				104	102	80-200			

Results presented on this page are in the units indicated by the "Units" column except where an alternate unit is presented to the right of the result.

## REPORT OF LABORATORY ANALYSIS

This report shall not be reproduced, except in full,  
without the written consent of Pace Analytical Services, LLC.



## QUALITY CONTROL DATA

Project: B1903316.02 The Heights

Pace Project No.: 10675911

QC Batch: 918265

Analysis Method: EPA 7471B

QC Batch Method: EPA 7471B

Analysis Description: 7471B Mercury Solids

Laboratory: Pace Analytical Services - Minneapolis

Associated Lab Samples: 10675911001, 10675911002

METHOD BLANK: 4828787

Matrix: Solid

Associated Lab Samples: 10675911001, 10675911002

Parameter	Units	Blank Result	Reporting Limit	Analyzed	Qualifiers
Mercury	mg/kg	ND	0.018	11/17/23 11:26	

LABORATORY CONTROL SAMPLE: 4828788

Parameter	Units	Spike Conc.	LCS Result	LCS % Rec	% Rec Limits	Qualifiers
Mercury	mg/kg	0.48	0.47	97	80-120	

MATRIX SPIKE &amp; MATRIX SPIKE DUPLICATE: 4828789 4828790

Parameter	Units	10675911001 Result	MS Spike Conc.	MSD Spike Conc.	MS Result	MSD Result	MS % Rec	MSD % Rec	% Rec Limits	RPD	Max RPD	Qual
Mercury	mg/kg	ND	0.44	0.51	0.42	0.48	94	95	80-120	13	20	

Results presented on this page are in the units indicated by the "Units" column except where an alternate unit is presented to the right of the result.

## REPORT OF LABORATORY ANALYSIS

This report shall not be reproduced, except in full,  
without the written consent of Pace Analytical Services, LLC.



## QUALITY CONTROL DATA

Project: B1903316.02 The Heights

Pace Project No.: 10675911

QC Batch: 918259

Analysis Method: EPA 6020B

QC Batch Method: EPA 3050B

Analysis Description: 6020B Solids UPD5

Laboratory: Pace Analytical Services - Minneapolis

Associated Lab Samples: 10675911001, 10675911002

METHOD BLANK: 4828762

Matrix: Solid

Associated Lab Samples: 10675911001, 10675911002

Parameter	Units	Blank Result	Reporting Limit	Analyzed	Qualifiers
Arsenic	mg/kg	ND	0.49	11/17/23 17:57	
Barium	mg/kg	ND	0.29	11/17/23 17:57	
Cadmium	mg/kg	ND	0.079	11/17/23 17:57	
Chromium	mg/kg	ND	2.0	11/17/23 17:57	
Lead	mg/kg	ND	0.49	11/17/23 17:57	
Selenium	mg/kg	ND	0.49	11/17/23 17:57	
Silver	mg/kg	ND	0.49	11/17/23 17:57	

LABORATORY CONTROL SAMPLE: 4828763

Parameter	Units	Spike Conc.	LCS Result	LCS % Rec	% Rec Limits	Qualifiers
Arsenic	mg/kg	48.9	51.5	105	80-120	
Barium	mg/kg	48.9	50.4	103	80-120	
Cadmium	mg/kg	48.9	50.6	104	80-120	
Chromium	mg/kg	48.9	52.4	107	80-120	
Lead	mg/kg	48.9	53.3	109	80-120	
Selenium	mg/kg	48.9	50.8	104	80-120	
Silver	mg/kg	24.4	24.1	99	80-120	

MATRIX SPIKE &amp; MATRIX SPIKE DUPLICATE: 4828764 4828765

Parameter	Units	10675911001 Result	MS Spike Conc.	MSD Spike Conc.	MS Result	MSD Result	MS % Rec	MSD % Rec	% Rec Limits	RPD	Max RPD	Qual
Arsenic	mg/kg	2.6	51	52	52.5	54.4	98	100	75-125	3	20	
Barium	mg/kg	24.0	51	52	75.9	83.8	102	115	75-125	10	20	
Cadmium	mg/kg	ND	51	52	50.9	53.0	100	102	75-125	4	20	
Chromium	mg/kg	11.1	51	52	63.1	67.3	102	108	75-125	6	20	
Lead	mg/kg	2.3	51	52	55.1	56.2	103	104	75-125	2	20	
Selenium	mg/kg	ND	51	52	50.7	52.0	99	100	75-125	3	20	
Silver	mg/kg	ND	25.5	25.9	24.4	25.1	95	97	75-125	3	20	

Results presented on this page are in the units indicated by the "Units" column except where an alternate unit is presented to the right of the result.

## REPORT OF LABORATORY ANALYSIS

This report shall not be reproduced, except in full,  
without the written consent of Pace Analytical Services, LLC.



## QUALITY CONTROL DATA

Project: B1903316.02 The Heights

Pace Project No.: 10675911

QC Batch: 918523

Analysis Method: ASTM D2974

QC Batch Method: ASTM D2974

Analysis Description: Dry Weight / %M by ASTM D2974

Laboratory: Pace Analytical Services - Minneapolis

Associated Lab Samples: 10675911001, 10675911002

SAMPLE DUPLICATE: 4829766

Parameter	Units	10675914001 Result	Dup Result	RPD	Max RPD	Qualifiers
Percent Moisture	%	13.1	13.0	1	30	N2

SAMPLE DUPLICATE: 4829767

Parameter	Units	10675648001 Result	Dup Result	RPD	Max RPD	Qualifiers
Percent Moisture	%	20.7	19.1	8	30	N2

Results presented on this page are in the units indicated by the "Units" column except where an alternate unit is presented to the right of the result.

## REPORT OF LABORATORY ANALYSIS

This report shall not be reproduced, except in full,  
without the written consent of Pace Analytical Services, LLC.





## QUALITY CONTROL DATA

Project: B1903316.02 The Heights

Pace Project No.: 10675911

QC Batch:	918291	Analysis Method:	EPA 8260D
QC Batch Method:	EPA 5035/5030B	Analysis Description:	8260D MSV 5030 Med Level
		Laboratory:	Pace Analytical Services - Minneapolis

Associated Lab Samples: 10675911001, 10675911002, 10675911003

METHOD BLANK: 4828869

Matrix: Solid

Associated Lab Samples: 10675911001, 10675911002, 10675911003

Parameter	Units	Blank Result	Reporting Limit	Analyzed	Qualifiers
1,1,1,2-Tetrachloroethane	ug/kg	ND	50.0	11/14/23 17:05	
1,1,1-Trichloroethane	ug/kg	ND	50.0	11/14/23 17:05	
1,1,2,2-Tetrachloroethane	ug/kg	ND	50.0	11/14/23 17:05	
1,1,2-Trichloroethane	ug/kg	ND	50.0	11/14/23 17:05	
1,1,2-Trichlorotrifluoroethane	ug/kg	ND	200	11/14/23 17:05	
1,1-Dichloroethane	ug/kg	ND	50.0	11/14/23 17:05	
1,1-Dichloroethene	ug/kg	ND	50.0	11/14/23 17:05	
1,1-Dichloropropene	ug/kg	ND	50.0	11/14/23 17:05	
1,2,3-Trichlorobenzene	ug/kg	ND	50.0	11/14/23 17:05	
1,2,3-Trichloropropane	ug/kg	ND	200	11/14/23 17:05	
1,2,4-Trichlorobenzene	ug/kg	ND	50.0	11/14/23 17:05	
1,2,4-Trimethylbenzene	ug/kg	ND	50.0	11/14/23 17:05	
1,2-Dibromo-3-chloropropane	ug/kg	ND	500	11/14/23 17:05	
1,2-Dibromoethane (EDB)	ug/kg	ND	50.0	11/14/23 17:05	
1,2-Dichlorobenzene	ug/kg	ND	50.0	11/14/23 17:05	
1,2-Dichloroethane	ug/kg	ND	50.0	11/14/23 17:05	
1,2-Dichloropropane	ug/kg	ND	50.0	11/14/23 17:05	
1,3,5-Trimethylbenzene	ug/kg	ND	50.0	11/14/23 17:05	
1,3-Dichlorobenzene	ug/kg	ND	50.0	11/14/23 17:05	
1,3-Dichloropropane	ug/kg	ND	50.0	11/14/23 17:05	
1,4-Dichlorobenzene	ug/kg	ND	50.0	11/14/23 17:05	
2,2-Dichloropropane	ug/kg	ND	200	11/14/23 17:05	
2-Butanone (MEK)	ug/kg	ND	250	11/14/23 17:05	
2-Chlorotoluene	ug/kg	ND	50.0	11/14/23 17:05	
4-Chlorotoluene	ug/kg	ND	50.0	11/14/23 17:05	
4-Methyl-2-pentanone (MIBK)	ug/kg	ND	250	11/14/23 17:05	
Acetone	ug/kg	ND	1000	11/14/23 17:05	
Allyl chloride	ug/kg	ND	200	11/14/23 17:05	
Benzene	ug/kg	ND	20.0	11/14/23 17:05	
Bromobenzene	ug/kg	ND	50.0	11/14/23 17:05	
Bromochloromethane	ug/kg	ND	50.0	11/14/23 17:05	
Bromodichloromethane	ug/kg	ND	50.0	11/14/23 17:05	
Bromoform	ug/kg	ND	200	11/14/23 17:05	
Bromomethane	ug/kg	ND	500	11/14/23 17:05	
Carbon tetrachloride	ug/kg	ND	50.0	11/14/23 17:05	
Chlorobenzene	ug/kg	ND	50.0	11/14/23 17:05	
Chloroethane	ug/kg	ND	500	11/14/23 17:05	
Chloroform	ug/kg	ND	50.0	11/14/23 17:05	
Chloromethane	ug/kg	ND	200	11/14/23 17:05	
cis-1,2-Dichloroethene	ug/kg	ND	50.0	11/14/23 17:05	

Results presented on this page are in the units indicated by the "Units" column except where an alternate unit is presented to the right of the result.

## REPORT OF LABORATORY ANALYSIS

This report shall not be reproduced, except in full,  
without the written consent of Pace Analytical Services, LLC.



## QUALITY CONTROL DATA

Project: B1903316.02 The Heights

Pace Project No.: 10675911

METHOD BLANK: 4828869

Matrix: Solid

Associated Lab Samples: 10675911001, 10675911002, 10675911003

Parameter	Units	Blank Result	Reporting Limit	Analyzed	Qualifiers
cis-1,3-Dichloropropene	ug/kg	ND	50.0	11/14/23 17:05	
Dibromochloromethane	ug/kg	ND	200	11/14/23 17:05	
Dibromomethane	ug/kg	ND	50.0	11/14/23 17:05	
Dichlorodifluoromethane	ug/kg	ND	200	11/14/23 17:05	
Dichlorofluoromethane	ug/kg	ND	500	11/14/23 17:05	
Diethyl ether (Ethyl ether)	ug/kg	ND	200	11/14/23 17:05	
Ethylbenzene	ug/kg	ND	50.0	11/14/23 17:05	
Hexachloro-1,3-butadiene	ug/kg	ND	250	11/14/23 17:05	
Isopropylbenzene (Cumene)	ug/kg	ND	50.0	11/14/23 17:05	
Methyl-tert-butyl ether	ug/kg	ND	50.0	11/14/23 17:05	
Methylene Chloride	ug/kg	ND	200	11/14/23 17:05	
n-Butylbenzene	ug/kg	ND	50.0	11/14/23 17:05	
n-Propylbenzene	ug/kg	ND	50.0	11/14/23 17:05	
Naphthalene	ug/kg	ND	200	11/14/23 17:05	
p-Isopropyltoluene	ug/kg	ND	50.0	11/14/23 17:05	
sec-Butylbenzene	ug/kg	ND	50.0	11/14/23 17:05	
Styrene	ug/kg	ND	50.0	11/14/23 17:05	
tert-Butylbenzene	ug/kg	ND	50.0	11/14/23 17:05	
Tetrachloroethene	ug/kg	ND	50.0	11/14/23 17:05	
Tetrahydrofuran	ug/kg	ND	2000	11/14/23 17:05	
Toluene	ug/kg	ND	50.0	11/14/23 17:05	
trans-1,2-Dichloroethene	ug/kg	ND	50.0	11/14/23 17:05	
trans-1,3-Dichloropropene	ug/kg	ND	50.0	11/14/23 17:05	
Trichloroethene	ug/kg	ND	50.0	11/14/23 17:05	
Trichlorofluoromethane	ug/kg	ND	200	11/14/23 17:05	
Vinyl chloride	ug/kg	ND	20.0	11/14/23 17:05	
Xylene (Total)	ug/kg	ND	150	11/14/23 17:05	
1,2-Dichlorobenzene-d4 (S)	%	95	75-125	11/14/23 17:05	
4-Bromofluorobenzene (S)	%	106	75-125	11/14/23 17:05	
Toluene-d8 (S)	%	98	75-125	11/14/23 17:05	

LABORATORY CONTROL SAMPLE &amp; LCSD: 4828870

4828871

Parameter	Units	Spike Conc.	LCS Result	LCSD Result	LCS % Rec	LCSD % Rec	% Rec Limits	RPD	Max RPD	Qualifiers
1,1,1,2-Tetrachloroethane	ug/kg	1000	1070	947	107	95	75-125	13	20	
1,1,1-Trichloroethane	ug/kg	1000	1050	871	105	87	75-125	19	20	
1,1,2,2-Tetrachloroethane	ug/kg	1000	1080	943	108	94	66-128	14	20	
1,1,2-Trichloroethane	ug/kg	1000	1130	953	113	95	75-127	17	20	
1,1,2-Trichlorotrifluoroethane	ug/kg	1000	1090	895	109	90	59-125	19	20	
1,1-Dichloroethane	ug/kg	1000	1080	907	108	91	61-125	17	20	
1,1-Dichloroethene	ug/kg	1000	1060	866	106	87	54-125	20	20	
1,1-Dichloropropene	ug/kg	1000	1040	896	104	90	70-125	15	20	
1,2,3-Trichlorobenzene	ug/kg	1000	1270	1130	127	113	70-136	11	20	
1,2,3-Trichloropropane	ug/kg	1000	1080	923	108	92	75-125	16	20	

Results presented on this page are in the units indicated by the "Units" column except where an alternate unit is presented to the right of the result.

## REPORT OF LABORATORY ANALYSIS

This report shall not be reproduced, except in full,  
without the written consent of Pace Analytical Services, LLC.



## QUALITY CONTROL DATA

Project: B1903316.02 The Heights

Pace Project No.: 10675911

LABORATORY CONTROL SAMPLE & LCSD: 4828870			4828871							
Parameter	Units	Spike Conc.	LCS Result	LCSD Result	LCS % Rec	LCSD % Rec	% Rec Limits	RPD	Max RPD	Qualifiers
1,2,4-Trichlorobenzene	ug/kg	1000	1170	1000	117	100	71-133	16	20	
1,2,4-Trimethylbenzene	ug/kg	1000	1080	961	108	96	75-134	11	20	
1,2-Dibromo-3-chloropropane	ug/kg	1000	1030	881	103	88	73-129	16	20	
1,2-Dibromoethane (EDB)	ug/kg	1000	1140	926	114	93	75-125	20	20	
1,2-Dichlorobenzene	ug/kg	1000	1080	968	108	97	75-125	11	20	
1,2-Dichloroethane	ug/kg	1000	1020	886	102	89	72-125	14	20	
1,2-Dichloropropane	ug/kg	1000	1110	930	111	93	72-125	18	20	
1,3,5-Trimethylbenzene	ug/kg	1000	1080	979	108	98	75-132	10	20	
1,3-Dichlorobenzene	ug/kg	1000	1060	929	106	93	75-125	13	20	
1,3-Dichloropropane	ug/kg	1000	1120	939	112	94	73-128	17	20	
1,4-Dichlorobenzene	ug/kg	1000	1070	934	107	93	75-125	14	20	
2,2-Dichloropropane	ug/kg	1000	926	768	93	77	54-125	19	20	
2-Butanone (MEK)	ug/kg	5000	5070	4060	101	81	58-142	22	20	R1
2-Chlorotoluene	ug/kg	1000	1100	987	110	99	75-128	10	20	
4-Chlorotoluene	ug/kg	1000	1080	958	108	96	75-129	12	20	
4-Methyl-2-pentanone (MIBK)	ug/kg	5000	5370	4580	107	92	68-139	16	20	
Acetone	ug/kg	5000	4920	4020	98	80	58-131	20	20	
Allyl chloride	ug/kg	1000	1020	867	102	87	30-138	16	20	
Benzene	ug/kg	1000	1050	880	105	88	72-125	17	20	
Bromobenzene	ug/kg	1000	1100	947	110	95	75-125	15	20	
Bromochloromethane	ug/kg	1000	1010	873	101	87	74-125	15	20	
Bromodichloromethane	ug/kg	1000	1040	870	104	87	73-125	18	20	
Bromoform	ug/kg	1000	1090	930	109	93	65-125	16	20	
Bromomethane	ug/kg	1000	972	868	97	87	30-150	11	20	
Carbon tetrachloride	ug/kg	1000	1030	871	103	87	70-126	17	20	
Chlorobenzene	ug/kg	1000	1020	869	102	87	75-125	16	20	
Chloroethane	ug/kg	1000	1080	918	108	92	40-150	16	20	
Chloroform	ug/kg	1000	982	849	98	85	75-125	15	20	
Chloromethane	ug/kg	1000	985	836	99	84	31-150	16	20	
cis-1,2-Dichloroethene	ug/kg	1000	1030	871	103	87	73-125	16	20	
cis-1,3-Dichloropropene	ug/kg	1000	1040	863	104	86	70-131	19	20	
Dibromochloromethane	ug/kg	1000	1130	956	113	96	75-125	16	20	
Dibromomethane	ug/kg	1000	1060	876	106	88	75-125	19	20	
Dichlorodifluoromethane	ug/kg	1000	1020	839	102	84	32-150	19	20	
Dichlorofluoromethane	ug/kg	1000	914	786	91	79	36-150	15	20	
Diethyl ether (Ethyl ether)	ug/kg	1000	1130	918	113	92	50-132	20	20	
Ethylbenzene	ug/kg	1000	1130	962	113	96	75-130	16	20	
Hexachloro-1,3-butadiene	ug/kg	1000	1110	974	111	97	65-141	13	20	
Isopropylbenzene (Cumene)	ug/kg	1000	1140	968	114	97	73-134	16	20	
Methyl-tert-butyl ether	ug/kg	1000	1110	907	111	91	70-125	20	20	
Methylene Chloride	ug/kg	1000	1060	906	106	91	53-128	16	20	
n-Butylbenzene	ug/kg	1000	994	899	99	90	67-139	10	20	
n-Propylbenzene	ug/kg	1000	1080	971	108	97	71-133	11	20	
Naphthalene	ug/kg	1000	1140	1000	114	100	71-141	13	20	
p-Isopropyltoluene	ug/kg	1000	1080	973	108	97	75-136	11	20	
sec-Butylbenzene	ug/kg	1000	1070	963	107	96	75-134	11	20	
Styrene	ug/kg	1000	1110	976	111	98	59-137	13	20	

Results presented on this page are in the units indicated by the "Units" column except where an alternate unit is presented to the right of the result.

## REPORT OF LABORATORY ANALYSIS

This report shall not be reproduced, except in full,  
without the written consent of Pace Analytical Services, LLC.



## QUALITY CONTROL DATA

Project: B1903316.02 The Heights

Pace Project No.: 10675911

LABORATORY CONTROL SAMPLE & LCSD: 4828870			4828871							
Parameter	Units	Spike Conc.	LCS Result	LCSD Result	LCS % Rec	LCSD % Rec	% Rec Limits	RPD	Max RPD	Qualifiers
tert-Butylbenzene	ug/kg	1000	1100	967	110	97	75-128	13	20	
Tetrachloroethene	ug/kg	1000	1090	922	109	92	73-125	17	20	
Tetrahydrofuran	ug/kg	5000	4910	4130	98	83	69-125	17	20	
Toluene	ug/kg	1000	1020	868	102	87	75-125	16	20	
trans-1,2-Dichloroethene	ug/kg	1000	1060	871	106	87	60-125	19	20	
trans-1,3-Dichloropropene	ug/kg	1000	1100	936	110	94	75-132	16	20	
Trichloroethene	ug/kg	1000	1020	868	102	87	73-125	16	20	
Trichlorofluoromethane	ug/kg	1000	1030	893	103	89	30-150	14	20	
Vinyl chloride	ug/kg	1000	1080	909	108	91	43-150	17	20	
Xylene (Total)	ug/kg	3000	3310	2830	110	94	75-126	16	20	
1,2-Dichlorobenzene-d4 (S)	%.				102	103	75-125			
4-Bromofluorobenzene (S)	%.				101	99	75-125			
Toluene-d8 (S)	%.				95	96	75-125			

Results presented on this page are in the units indicated by the "Units" column except where an alternate unit is presented to the right of the result.

## REPORT OF LABORATORY ANALYSIS

This report shall not be reproduced, except in full,  
without the written consent of Pace Analytical Services, LLC.



## QUALITY CONTROL DATA

Project: B1903316.02 The Heights

Pace Project No.: 10675911

QC Batch: 918181

Analysis Method: EPA 8270E by SIM

QC Batch Method: EPA 3546

Analysis Description: 8270E Solid PAH by SIM MSSV

Laboratory: Pace Analytical Services - Minneapolis

Associated Lab Samples: 10675911001, 10675911002

METHOD BLANK: 4828578

Matrix: Solid

Associated Lab Samples: 10675911001, 10675911002

Parameter	Units	Blank Result	Reporting Limit	Analyzed	Qualifiers
Acenaphthene	ug/kg	ND	10.0	11/15/23 18:34	
Acenaphthylene	ug/kg	ND	10.0	11/15/23 18:34	
Anthracene	ug/kg	ND	10.0	11/15/23 18:34	
Benzo(a)anthracene	ug/kg	ND	10.0	11/15/23 18:34	
Benzo(a)pyrene	ug/kg	ND	10.0	11/15/23 18:34	
Benzo(b)fluoranthene	ug/kg	ND	10.0	11/15/23 18:34	
Benzo(g,h,i)perylene	ug/kg	ND	10.0	11/15/23 18:34	
Benzo(k)fluoranthene	ug/kg	ND	10.0	11/15/23 18:34	
Chrysene	ug/kg	ND	10.0	11/15/23 18:34	
Dibenz(a,h)anthracene	ug/kg	ND	10.0	11/15/23 18:34	
Fluoranthene	ug/kg	ND	10.0	11/15/23 18:34	
Fluorene	ug/kg	ND	10.0	11/15/23 18:34	
Indeno(1,2,3-cd)pyrene	ug/kg	ND	10.0	11/15/23 18:34	
Naphthalene	ug/kg	ND	10.0	11/15/23 18:34	
Phenanthrene	ug/kg	ND	10.0	11/15/23 18:34	
Pyrene	ug/kg	ND	10.0	11/15/23 18:34	
2-Fluorobiphenyl (S)	%	91	54-125	11/15/23 18:34	
p-Terphenyl-d14 (S)	%	106	60-125	11/15/23 18:34	

LABORATORY CONTROL SAMPLE: 4828579

Parameter	Units	Spike Conc.	LCS Result	LCS % Rec	% Rec Limits	Qualifiers
Acenaphthene	ug/kg	100	74.2	74	56-125	
Acenaphthylene	ug/kg	100	72.7	73	54-125	
Anthracene	ug/kg	100	86.3	86	59-125	
Benzo(a)anthracene	ug/kg	100	95.9	96	55-125	
Benzo(a)pyrene	ug/kg	100	94.8	95	69-125	
Benzo(b)fluoranthene	ug/kg	100	107	107	54-125	
Benzo(g,h,i)perylene	ug/kg	100	86.0	86	63-125	
Benzo(k)fluoranthene	ug/kg	100	108	108	65-125	
Chrysene	ug/kg	100	97.2	97	62-125	
Dibenz(a,h)anthracene	ug/kg	100	86.2	86	64-125	
Fluoranthene	ug/kg	100	112	112	69-125	
Fluorene	ug/kg	100	80.5	80	61-125	
Indeno(1,2,3-cd)pyrene	ug/kg	100	84.7	85	54-125	
Naphthalene	ug/kg	100	73.1	73	49-125	
Phenanthrene	ug/kg	100	91.0	91	60-125	
Pyrene	ug/kg	100	101	101	69-125	
2-Fluorobiphenyl (S)	%			70	54-125	

Results presented on this page are in the units indicated by the "Units" column except where an alternate unit is presented to the right of the result.

## REPORT OF LABORATORY ANALYSIS

This report shall not be reproduced, except in full,  
without the written consent of Pace Analytical Services, LLC.



## QUALITY CONTROL DATA

Project: B1903316.02 The Heights

Pace Project No.: 10675911

LABORATORY CONTROL SAMPLE: 4828579

Parameter	Units	Spike Conc.	LCS Result	LCS % Rec	% Rec Limits	Qualifiers
p-Terphenyl-d14 (S)	%.			106	60-125	

MATRIX SPIKE &amp; MATRIX SPIKE DUPLICATE: 4828580 4828581

Parameter	Units	10675764002	MS Spike Conc.	MSD Spike Conc.	MS Result	MSD Result	MS % Rec	MSD % Rec	% Rec Limits	Max RPD	Qual
		Result									
Acenaphthene	ug/kg	<10.1	102	102	90.8	91.5	89	89	51-125	1	30
Acenaphthylene	ug/kg	<10.1	102	102	88.8	89.4	87	87	50-125	1	30
Anthracene	ug/kg	<10.1	102	102	91.3	91.8	90	90	39-136	1	30
Benzo(a)anthracene	ug/kg	<10.1	102	102	95.6	99.1	94	97	30-131	4	30
Benzo(a)pyrene	ug/kg	<10.1	102	102	93.2	96.9	92	95	30-150	4	30
Benzo(b)fluoranthene	ug/kg	<10.1	102	102	109	109	107	106	30-150	0	30
Benzo(g,h,i)perylene	ug/kg	<10.1	102	102	82.3	86.6	81	85	30-146	5	30
Benzo(k)fluoranthene	ug/kg	<10.1	102	102	107	113	105	110	41-130	5	30
Chrysene	ug/kg	<10.1	102	102	95.4	99.2	94	97	30-135	4	30
Dibenz(a,h)anthracene	ug/kg	<10.1	102	102	82.3	87.1	81	85	50-129	6	30
Fluoranthene	ug/kg	<10.1	102	102	114	114	112	111	30-150	0	30
Fluorene	ug/kg	<10.1	102	102	96.0	95.3	95	93	56-125	1	30
Indeno(1,2,3-cd)pyrene	ug/kg	<10.1	102	102	81.1	86.3	80	84	30-148	6	30
Naphthalene	ug/kg	<10.1	102	102	89.4	90.8	88	89	30-125	2	30
Phenanthrene	ug/kg	<10.1	102	102	95.2	95.4	94	93	30-143	0	30
Pyrene	ug/kg	<10.1	102	102	98.6	102	97	100	30-150	3	30
2-Fluorobiphenyl (S)	%.						83	85	54-125		
p-Terphenyl-d14 (S)	%.						104	106	60-125		

Results presented on this page are in the units indicated by the "Units" column except where an alternate unit is presented to the right of the result.

## REPORT OF LABORATORY ANALYSIS

This report shall not be reproduced, except in full,  
without the written consent of Pace Analytical Services, LLC.



## QUALITY CONTROL DATA

Project: B1903316.02 The Heights

Pace Project No.: 10675911

QC Batch: 918184

Analysis Method: WI MOD DRO

QC Batch Method: WI MOD DRO

Analysis Description: WIDRO Solid GCV

Laboratory: Pace Analytical Services - Minneapolis

Associated Lab Samples: 10675911001, 10675911002

METHOD BLANK: 4828585

Matrix: Solid

Associated Lab Samples: 10675911001, 10675911002

Parameter	Units	Blank Result	Reporting Limit	Analyzed	Qualifiers
WDRO C10-C28	mg/kg	ND	10.0	11/16/23 03:06	
n-Triacontane (S)	%.	72	30-150	11/16/23 03:06	

LABORATORY CONTROL SAMPLE &amp; LCSD: 4828586

4828587

Parameter	Units	Spike Conc.	LCS Result	LCSD Result	LCS % Rec	LCSD % Rec	% Rec Limits	RPD	Max RPD	Qualifiers
WDRO C10-C28	mg/kg	80	56.6	55.2	71	69	59-125	2	20	
n-Triacontane (S)	%.				70	71	30-150			

Results presented on this page are in the units indicated by the "Units" column except where an alternate unit is presented to the right of the result.

## REPORT OF LABORATORY ANALYSIS

This report shall not be reproduced, except in full,  
without the written consent of Pace Analytical Services, LLC.



## QUALIFIERS

Project: B1903316.02 The Heights

Pace Project No.: 10675911

### DEFINITIONS

DF - Dilution Factor, if reported, represents the factor applied to the reported data due to dilution of the sample aliquot.

ND - Not Detected at or above adjusted reporting limit.

TNTC - Too Numerous To Count

J - Estimated concentration above the adjusted method detection limit and below the adjusted reporting limit.

MDL - Adjusted Method Detection Limit.

PQL - Practical Quantitation Limit.

RL - Reporting Limit - The lowest concentration value that meets project requirements for quantitative data with known precision and bias for a specific analyte in a specific matrix.

S - Surrogate

1,2-Diphenylhydrazine decomposes to and cannot be separated from Azobenzene using Method 8270. The result for each analyte is a combined concentration.

Consistent with EPA guidelines, unrounded data are displayed and have been used to calculate % recovery and RPD values.

LCS(D) - Laboratory Control Sample (Duplicate)

MS(D) - Matrix Spike (Duplicate)

DUP - Sample Duplicate

RPD - Relative Percent Difference

NC - Not Calculable.

SG - Silica Gel - Clean-Up

U - Indicates the compound was analyzed for, but not detected.

N-Nitrosodiphenylamine decomposes and cannot be separated from Diphenylamine using Method 8270. The result reported for each analyte is a combined concentration.

Reported results are not rounded until the final step prior to reporting. Therefore, calculated parameters that are typically reported as "Total" may vary slightly from the sum of the reported component parameters.

Pace Analytical is TNI accredited. Contact your Pace PM for the current list of accredited analytes.

TNI - The NELAC Institute.

### BATCH QUALIFIERS

Batch: 918699

[M5] A matrix spike/matrix spike duplicate was not performed for this batch due to insufficient sample volume.

Batch: 918816

[M5] A matrix spike/matrix spike duplicate was not performed for this batch due to insufficient sample volume.

Batch: 918824

[M5] A matrix spike/matrix spike duplicate was not performed for this batch due to insufficient sample volume.

### ANALYTE QUALIFIERS

N2 The lab does not hold NELAC/TNI accreditation for this parameter but other accreditations/certifications may apply. A complete list of accreditations/certifications is available upon request.

R1 RPD value was outside control limits.

## REPORT OF LABORATORY ANALYSIS

This report shall not be reproduced, except in full,  
without the written consent of Pace Analytical Services, LLC.





## QUALITY CONTROL DATA CROSS REFERENCE TABLE

Project: B1903316.02 The Heights

Pace Project No.: 10675911

Lab ID	Sample ID	QC Batch Method	QC Batch	Analytical Method	Analytical Batch
10675911001	Export-17	WI MOD DRO	918184	WI MOD DRO	918824
10675911002	Export-18	WI MOD DRO	918184	WI MOD DRO	918824
10675911001	Export-17	EPA 5030 Medium Soil	918295	WI MOD GRO	918699
10675911002	Export-18	EPA 5030 Medium Soil	918295	WI MOD GRO	918699
10675911003	MeOH Trip Blank	EPA 5030 Medium Soil	918295	WI MOD GRO	918699
10675911001	Export-17	EPA 3050B	918259	EPA 6020B	918828
10675911002	Export-18	EPA 3050B	918259	EPA 6020B	918828
10675911001	Export-17	EPA 7471B	918265	EPA 7471B	918928
10675911002	Export-18	EPA 7471B	918265	EPA 7471B	918928
10675911001	Export-17	ASTM D2974	918523		
10675911002	Export-18	ASTM D2974	918523		
10675911001	Export-17	EPA 3546	918181	EPA 8270E by SIM	918743
10675911002	Export-18	EPA 3546	918181	EPA 8270E by SIM	918743
10675911001	Export-17	EPA 5035/5030B	918291	EPA 8260D	918816
10675911002	Export-18	EPA 5035/5030B	918291	EPA 8260D	918816
10675911003	MeOH Trip Blank	EPA 5035/5030B	918291	EPA 8260D	918816

## REPORT OF LABORATORY ANALYSIS

This report shall not be reproduced, except in full,  
without the written consent of Pace Analytical Services, LLC.

# CHAIN-OF-CUSTODY Analytical Request Document

LAB USE ONLY - Affix Work

Chain-of-Custody is a LEGAL DOCUMENT - Complete all relevant fields

Company: **Brown Inert** Billing Information: **June 11**

Address: **1331 Horshill Ave. SE, Memphis, TN** Client: **2.10**

Report To: **Mark Keefe** Email To: **Mark Keefe**

Copy To: **DPM E. Inberger** Site Collection Info/Address: **State: Country/City: Time Zone Collected:**

Customer Project Name/Number: **11103336.03** **MN / Maywood** **11 PT 1 MT 1 CT 1 ET**

Phone: **773 333 6003** Compliance Monitoring? **11 Yes 11 No**

Site/Facility ID #: **11103336.03** DW PWS ID #: **11 Yes 11 No**

Collected By (Print): **DPM E. Inberger** DW Location Code: **11 Yes 11 No**

Collected By (Signature): **DPM E. Inberger** Immediately Packed on Ice: **11 Yes 11 No**

Sample Disposal: **STP** Field Filtered (if applicable): **11 Yes 11 No**

11 Dispose as appropriate 11 Return 11 Yes 11 No

11 Hold: **11 2 Day 11 3 Day 11 4 Day 11 5 Day** Analysis: **11 Yes 11 No**

Matrix Codes (Insert in Matrix box below): Drinking Water (DW), Ground Water (GW), Wastewater (WW), Product (P), Soil/Solid (SL), Oil (OL), Wipe (WP), Air (AR), Tissue (TS), Biossary (B), Vapor (V), Other (OT)

Customer Sample ID: **11103336.03**

Matrix \* **SL** Comp / Grab **11103336.03** Res **11103336.03** # of **11103336.03**

**EXPORT-17** **SL** **11103336.03** **11103336.03** **11103336.03**

**EXPORT-18** **SL** **11103336.03** **11103336.03** **11103336.03**

**EXPORT-19** **SL** **11103336.03** **11103336.03** **11103336.03**

**EXPORT-20** **SL** **11103336.03** **11103336.03** **11103336.03**

**EXPORT-21** **SL** **11103336.03** **11103336.03** **11103336.03**

**EXPORT-22** **SL** **11103336.03** **11103336.03** **11103336.03**

**EXPORT-23** **SL** **11103336.03** **11103336.03** **11103336.03**

**EXPORT-24** **SL** **11103336.03** **11103336.03** **11103336.03**

**EXPORT-25** **SL** **11103336.03** **11103336.03** **11103336.03**

**EXPORT-26** **SL** **11103336.03** **11103336.03** **11103336.03**

**EXPORT-27** **SL** **11103336.03** **11103336.03** **11103336.03**

**EXPORT-28** **SL** **11103336.03** **11103336.03** **11103336.03**

**EXPORT-29** **SL** **11103336.03** **11103336.03** **11103336.03**

**EXPORT-30** **SL** **11103336.03** **11103336.03** **11103336.03**

**EXPORT-31** **SL** **11103336.03** **11103336.03** **11103336.03**

**EXPORT-32** **SL** **11103336.03** **11103336.03** **11103336.03**

ALL SHAD

Container Preservative Type: **11103336.03**

Container Preservative Type: **11103336.03**

Container Preservative Type: **11103336.03**

Container Preservative Type: **11103336.03**

Container Preservative Type: **11103336.03**

Container Preservative Type: **11103336.03**

Container Preservative Type: **11103336.03**

Container Preservative Type: **11103336.03**

Container Preservative Type: **11103336.03**

Container Preservative Type: **11103336.03**

Container Preservative Type: **11103336.03**

Container Preservative Type: **11103336.03**

Container Preservative Type: **11103336.03**

Container Preservative Type: **11103336.03**

Container Preservative Type: **11103336.03**

Container Preservative Type: **11103336.03**

Container Preservative Type: **11103336.03**

Container Preservative Type: **11103336.03**

Container Preservative Type: **11103336.03**

Container Preservative Type: **11103336.03**

Container Preservative Type: **11103336.03**

Container Preservative Type: **11103336.03**

Container Preservative Type: **11103336.03**

Container Preservative Type: **11103336.03**

Container Preservative Type: **11103336.03**

Container Preservative Type: **11103336.03**

Container Preservative Type: **11103336.03**

Container Preservative Type: **11103336.03**

Container Preservative Type: **11103336.03**

MO# 10675914

MO# 10675914

MO# 10675914

MO# 10675914

MO# 10675914

MO# 10675914

MO# 10675914

MO# 10675914

MO# 10675914

MO# 10675914

MO# 10675914

MO# 10675914

MO# 10675914

MO# 10675914

MO# 10675914

MO# 10675914

MO# 10675914

MO# 10675914

MO# 10675914

MO# 10675914

MO# 10675914

MO# 10675914

MO# 10675914

MO# 10675914

MO# 10675914

MO# 10675914

MO# 10675914

MO# 10675914

MO# 10675914

MO# 10675914

Effective Date: 4/14/2023

<b>Sample Condition Upon Receipt</b>	<b>Client Name:</b> <u>Brenna Bloome</u>	<b>Project #:</b>	<b>WO# 10675911</b> PM: BGB Date: 11/21/23 CLIENT: B-001-9LH
<b>Courier:</b> <input type="checkbox"/> FedEx <input type="checkbox"/> UPS <input type="checkbox"/> USPS <input type="checkbox"/> Client <input checked="" type="checkbox"/> Pace <input type="checkbox"/> Speedee <input type="checkbox"/> Commercial		<input type="checkbox"/> See Exceptions ENV-FRM-MIN4-0142	
<b>Tracking Number:</b> _____			
<b>Custody Seal on Cooler/Box Present?</b> <input type="checkbox"/> Yes <input checked="" type="checkbox"/> No <b>Seals Intact?</b> <input type="checkbox"/> Yes <input checked="" type="checkbox"/> No		<b>Biological Tissue Frozen?</b> <input type="checkbox"/> Yes <input type="checkbox"/> No <input checked="" type="checkbox"/> N/A	
<b>Packing Material:</b> <input checked="" type="checkbox"/> Bubble Wrap <input checked="" type="checkbox"/> Bubble Bags <input type="checkbox"/> None <input type="checkbox"/> Other		<b>Temp Blank?</b> <input checked="" type="checkbox"/> Yes <input type="checkbox"/> No	
<b>Thermometer:</b> <input type="checkbox"/> T1 (0461) <input type="checkbox"/> T2 (0436) <input type="checkbox"/> T3 (0459) <input type="checkbox"/> T4 (0402) <input type="checkbox"/> T5 (0178) <input type="checkbox"/> T6 (0235) <input checked="" type="checkbox"/> T7 (0042) <input type="checkbox"/> T8 (0775) <input type="checkbox"/> T9(0727) <input type="checkbox"/> 01339252/1710		<b>Type of Ice:</b> <input checked="" type="checkbox"/> Wet <input type="checkbox"/> Blue <input type="checkbox"/> Dry <input type="checkbox"/> None <input type="checkbox"/> Melted	
<b>Did Samples Originate in West Virginia?</b> <input type="checkbox"/> Yes <input checked="" type="checkbox"/> No		<b>Were All Container Temps Taken?</b> <input type="checkbox"/> Yes <input type="checkbox"/> No <input checked="" type="checkbox"/> N/A	
<b>Temp should be above freezing to 6 °C</b> <b>Cooler temp Read w/Temp Blank:</b> <u>2.1</u> °C		<b>Average Corrected Temp (no temp blank only):</b> _____ °C	
<b>Correction Factor:</b> <u>-0.4</u> <b>Cooler Temp Corrected w/temp blank:</b> <u>1.7</u> °C		<input type="checkbox"/> See Exceptions ENV-FRM-MIN4-0142 <input type="checkbox"/> 1 Container	
<b>USDA Regulated Soil:</b> <input type="checkbox"/> N/A, water sample/other: _____		<b>Date/Initials of Person Examining Contents:</b> <u>11/13/23</u>	
Did samples originate in a quarantine zone within the United States: AL, AR, AZ, CA, FL, GA, ID, LA, MS, NC, NM, NY, OK, OR, SC, TN, TX, or VA (check maps)? <input type="checkbox"/> Yes <input checked="" type="checkbox"/> No		Did samples originate from a foreign source (internationally, including Hawaii and Puerto Rico)? <input type="checkbox"/> Yes <input checked="" type="checkbox"/> No	
If Yes to either question, fill out a Regulated Soil Checklist (ENV-FRM-MIN4-0154) and include with SCUR/COC paperwork.			
<b>Location (Check one):</b> <input type="checkbox"/> Duluth <input checked="" type="checkbox"/> Minneapolis <input type="checkbox"/> Virginia		<b>COMMENTS</b>	
Chain of Custody Present and Filled Out?		1.	
Chain of Custody Relinquished?		2.	
Sampler Name and/or Signature on COC?		3.	
Samples Arrived within Hold Time?		4. If fecal: <input type="checkbox"/> <8 hrs <input type="checkbox"/> >8 hr, <24 <input type="checkbox"/> No	
Short Hold Time Analysis (<72 hr)?		5. <input type="checkbox"/> Fecal Coliform <input type="checkbox"/> HPC <input type="checkbox"/> Total Coliform/E.coli <input type="checkbox"/> BOD/cBOD <input type="checkbox"/> Hex Chrom <input type="checkbox"/> Turbidity <input type="checkbox"/> Nitrate <input type="checkbox"/> Nitrite <input type="checkbox"/> Orthophos <input type="checkbox"/> Other _____	
Rush Turn Around Time Requested?		6.	
Sufficient Sample Volume?		7.	
Correct Containers Used?		8.	
-Pace Containers Used?			
Containers Intact?		9.	
Field Filtered Volume Received for Dissolved Tests?		10. Is sediment visible in the dissolved container? <input type="checkbox"/> Yes <input type="checkbox"/> No	
Is sufficient information available to reconcile the samples to the COC?		11. If no, write ID/Date/Time of container below: <input type="checkbox"/> See Exceptions ENV-FRM-MIN4-0142	
Matrix: <input type="checkbox"/> Water <input checked="" type="checkbox"/> Soil <input type="checkbox"/> Oil <input type="checkbox"/> Other		12. Sample #	
All containers needing acid/base preservation have been checked?		<input type="checkbox"/> NaOH <input type="checkbox"/> HNO3 <input type="checkbox"/> H2SO4 <input type="checkbox"/> Zinc Acetate	
All containers needing preservation are found to be in compliance with EPA recommendation? (HNO3, H2SO4, <2pH, NaOH >9 Sulfide, NaOH >10 Cyanide)		<input type="checkbox"/> Yes <input type="checkbox"/> No <input checked="" type="checkbox"/> N/A	
Exceptions: VOA, Coliform, TOC/DOC Oil and Grease, DRO/8015 (water) and Dioxins/PFAS (*If adding preservative to a container, it must be added to associated field and equipment blanks--verify with PM first.)		Positive for Residual Chlorine? <input type="checkbox"/> Yes <input type="checkbox"/> No <input type="checkbox"/> See Exceptions ENV-FRM-MIN4-0142 <b>pH Paper Lot #</b> Residual Chlorine 0-6 Roll 0-6 Strip 0-14 Strip	
Headspace in Methyl Mercury Container?		13.	
Extra labels present on soil VOA or WIDRO containers?		14. <input type="checkbox"/> See Exceptions ENV-FRM-MIN4-0142	
Headspace in VOA Vials (greater than 6mm)?			
3 Trip Blanks Present?		15.	
Trip Blank Custody Seals Present?		<u>2 MCOH</u> Pace Trip Blank Lot # (if purchased): <u>090423-3</u>	

## CLIENT NOTIFICATION/RESOLUTION

Person Contacted: \_\_\_\_\_

Date/Time: \_\_\_\_\_

Comments/Resolution: \_\_\_\_\_

Project Manager Review: Brenna BloomeDate: 11/14/2023Field Data Required? ☐ Yes ☐ No

NOTE: Whenever there is a discrepancy affecting North Carolina compliance samples, a copy of this form will be sent to the North Carolina DEHNR Certification Office (i.e., out of hold, incorrect preservative, out of temp, incorrect containers).

Labeled By: N/ALine: 2  
Page 34 of 35  
Page 1 of 1





November 27, 2023

Mark Keefer  
Braun Intertec  
11001 Hampshire Ave S  
Bloomington, MN 55438

RE: Project: B1903316.02 The Heights  
Pace Project No.: 10675912

Dear Mark Keefer:

Enclosed are the analytical results for sample(s) received by the laboratory on November 13, 2023. The results relate only to the samples included in this report. Results reported herein conform to the applicable TNI/NELAC Standards and the laboratory's Quality Manual, where applicable, unless otherwise noted in the body of the report.

The test results provided in this final report were generated by each of the following laboratories within the Pace Network:

- Pace Analytical Services - Minneapolis

If you have any questions concerning this report, please feel free to contact me.

Sincerely,

A handwritten signature in black ink, appearing to read "Brenna Bloome".

Brenna Bloome  
brenna.bloome@pacelabs.com  
(612)607-1700  
Project Manager

Enclosures

cc: Tom Einberger, Braun Intertec



## REPORT OF LABORATORY ANALYSIS

This report shall not be reproduced, except in full,  
without the written consent of Pace Analytical Services, LLC.



## CERTIFICATIONS

Project: B1903316.02 The Heights

Pace Project No.: 10675912

**Pace Analytical Services, LLC - Minneapolis MN**

1700 Elm Street SE, Minneapolis, MN 55414

A2LA Certification #: 2926.01

Alabama Certification #: 40770

Alaska Contaminated Sites Certification #: 17-009

Alaska DW Certification #: MN00064

Arizona Certification #: AZ0014

Arkansas DW Certification #: MN00064

Arkansas WW Certification #: 88-0680

California Certification #: 2929

Colorado Certification #: MN00064

Connecticut Certification #: PH-0256

EPA Region 8 Tribal Water Systems+Wyoming DW

Certification #: via MN 027-053-137

Florida Certification #: E87605

Georgia Certification #: 959

GMP+ Certification #: GMP050884

Hawaii Certification #: MN00064

Idaho Certification #: MN00064

Illinois Certification #: 200011

Indiana Certification #: C-MN-01

Iowa Certification #: 368

Kansas Certification #: E-10167

Kentucky DW Certification #: 90062

Kentucky WW Certification #: 90062

Louisiana DEQ Certification #: AI-03086

Louisiana DW Certification #: MN00064

Maine Certification #: MN00064

Maryland Certification #: 322

Michigan Certification #: 9909

Minnesota Certification #: 027-053-137

Minnesota Dept of Ag Approval: via MN 027-053-137

Minnesota Petrofund Registration #: 1240

Mississippi Certification #: MN00064

Missouri Certification #: 10100

Montana Certification #: CERT0092

Nebraska Certification #: NE-OS-18-06

Nevada Certification #: MN00064

New Hampshire Certification #: 2081

New Jersey Certification #: MN002

New York Certification #: 11647

North Carolina DW Certification #: 27700

North Carolina WW Certification #: 530

North Dakota Certification (A2LA) #: R-036

North Dakota Certification (MN) #: R-036

Ohio DW Certification #: 41244

Ohio VAP Certification (1700) #: CL101

Oklahoma Certification #: 9507

Oregon Primary Certification #: MN300001

Oregon Secondary Certification #: MN200001

Pennsylvania Certification #: 68-00563

Puerto Rico Certification #: MN00064

South Carolina Certification #: 74003001

Tennessee Certification #: TN02818

Texas Certification #: T104704192

Utah Certification #: MN00064

Vermont Certification #: VT-027053137

Virginia Certification #: 460163

Washington Certification #: C486

West Virginia DEP Certification #: 382

West Virginia DW Certification #: 9952 C

Wisconsin Certification #: 999407970

Wyoming UST Certification #: via A2LA 2926.01

USDA Permit #: P330-19-00208

## REPORT OF LABORATORY ANALYSIS

This report shall not be reproduced, except in full,  
without the written consent of Pace Analytical Services, LLC.



## SAMPLE SUMMARY

Project: B1903316.02 The Heights

Pace Project No.: 10675912

Lab ID	Sample ID	Matrix	Date Collected	Date Received
10675912001	FWT-1-SW	Solid	11/13/23 12:00	11/13/23 16:25
10675912002	MeOH Trip Blank	Solid	11/13/23 00:00	11/13/23 16:25

## REPORT OF LABORATORY ANALYSIS

This report shall not be reproduced, except in full,  
without the written consent of Pace Analytical Services, LLC.



## SAMPLE ANALYTE COUNT

Project: B1903316.02 The Heights

Pace Project No.: 10675912

Lab ID	Sample ID	Method	Analysts	Analytes Reported	Laboratory
10675912001	FWT-1-SW	WI MOD DRO	TT2	2	PASI-M
		WI MOD GRO	ALE	2	PASI-M
		ASTM D2974	JDL	1	PASI-M
		EPA 8260D	ZB	70	PASI-M
10675912002	MeOH Trip Blank	WI MOD GRO	ALE	2	PASI-M
		EPA 8260D	ZB	70	PASI-M

PASI-M = Pace Analytical Services - Minneapolis

## REPORT OF LABORATORY ANALYSIS

This report shall not be reproduced, except in full,  
without the written consent of Pace Analytical Services, LLC.





## SUMMARY OF DETECTION

Project: B1903316.02 The Heights

Pace Project No.: 10675912

Lab Sample ID Method	Client Sample ID Parameters	Result	Units	Report Limit	Analyzed	Qualifiers
<b>10675912001</b>	<b>FWT-1-SW</b>					
ASTM D2974	Percent Moisture	6.3	%	0.10	11/15/23 10:55	N2

## REPORT OF LABORATORY ANALYSIS

This report shall not be reproduced, except in full,  
without the written consent of Pace Analytical Services, LLC.



## PROJECT NARRATIVE

Project: B1903316.02 The Heights

Pace Project No.: 10675912

---

**Method:** WI MOD DRO

**Description:** WIDRO GCS

**Client:** Braun Intertec Corporation

**Date:** November 27, 2023

### General Information:

1 sample was analyzed for WI MOD DRO by Pace Analytical Services Minneapolis. All samples were received in acceptable condition with any exceptions noted below or on the chain-of custody and/or the sample condition upon receipt form (SCUR) attached at the end of this report.

### Hold Time:

The samples were analyzed within the method required hold times with any exceptions noted below.

### Sample Preparation:

The samples were prepared in accordance with WI MOD DRO with any exceptions noted below.

### Initial Calibrations (including MS Tune as applicable):

All criteria were within method requirements with any exceptions noted below.

### Continuing Calibration:

All criteria were within method requirements with any exceptions noted below.

### Surrogates:

All surrogates were within QC limits with any exceptions noted below.

### Method Blank:

All analytes were below the report limit in the method blank, where applicable, with any exceptions noted below.

### Laboratory Control Spike:

All laboratory control spike compounds were within QC limits with any exceptions noted below.

### Matrix Spikes:

All percent recoveries and relative percent differences (RPDs) were within acceptance criteria with any exceptions noted below.

QC Batch: 918182

A matrix spike/matrix spike duplicate was not performed due to insufficient sample volume.

### Additional Comments:

## REPORT OF LABORATORY ANALYSIS

This report shall not be reproduced, except in full,  
without the written consent of Pace Analytical Services, LLC.



## PROJECT NARRATIVE

Project: B1903316.02 The Heights

Pace Project No.: 10675912

---

**Method:** WI MOD GRO

**Description:** WIGRO GCV

**Client:** Braun Intertec Corporation

**Date:** November 27, 2023

### General Information:

2 samples were analyzed for WI MOD GRO by Pace Analytical Services Minneapolis. All samples were received in acceptable condition with any exceptions noted below or on the chain-of custody and/or the sample condition upon receipt form (SCUR) attached at the end of this report.

### Hold Time:

The samples were analyzed within the method required hold times with any exceptions noted below.

### Sample Preparation:

The samples were prepared in accordance with EPA 5030 Medium Soil with any exceptions noted below.

### Initial Calibrations (including MS Tune as applicable):

All criteria were within method requirements with any exceptions noted below.

### Continuing Calibration:

All criteria were within method requirements with any exceptions noted below.

### Surrogates:

All surrogates were within QC limits with any exceptions noted below.

### Method Blank:

All analytes were below the report limit in the method blank, where applicable, with any exceptions noted below.

### Laboratory Control Spike:

All laboratory control spike compounds were within QC limits with any exceptions noted below.

### Matrix Spikes:

All percent recoveries and relative percent differences (RPDs) were within acceptance criteria with any exceptions noted below.

QC Batch: 918298

A matrix spike/matrix spike duplicate was not performed due to insufficient sample volume.

### Additional Comments:

## REPORT OF LABORATORY ANALYSIS

This report shall not be reproduced, except in full,  
without the written consent of Pace Analytical Services, LLC.



## PROJECT NARRATIVE

Project: B1903316.02 The Heights

Pace Project No.: 10675912

**Method:** EPA 8260D

**Description:** 8260D MSV 5030 Med Level

**Client:** Braun Intertec Corporation

**Date:** November 27, 2023

### General Information:

2 samples were analyzed for EPA 8260D by Pace Analytical Services Minneapolis. All samples were received in acceptable condition with any exceptions noted below or on the chain-of custody and/or the sample condition upon receipt form (SCUR) attached at the end of this report.

### Hold Time:

The samples were analyzed within the method required hold times with any exceptions noted below.

### Sample Preparation:

The samples were prepared in accordance with EPA 5035/5030B with any exceptions noted below.

### Initial Calibrations (including MS Tune as applicable):

All criteria were within method requirements with any exceptions noted below.

### Continuing Calibration:

All criteria were within method requirements with any exceptions noted below.

### Internal Standards:

All internal standards were within QC limits with any exceptions noted below.

### Surrogates:

All surrogates were within QC limits with any exceptions noted below.

### Method Blank:

All analytes were below the report limit in the method blank, where applicable, with any exceptions noted below.

### Laboratory Control Spike:

All laboratory control spike compounds were within QC limits with any exceptions noted below.

QC Batch: 918291

R1: RPD value was outside control limits.

- LCSD (Lab ID: 4828871)
- 2-Butanone (MEK)

### Matrix Spikes:

All percent recoveries and relative percent differences (RPDs) were within acceptance criteria with any exceptions noted below.

QC Batch: 918291

A matrix spike/matrix spike duplicate was not performed due to insufficient sample volume.

### Additional Comments:

This data package has been reviewed for quality and completeness and is approved for release.

## REPORT OF LABORATORY ANALYSIS

This report shall not be reproduced, except in full,  
without the written consent of Pace Analytical Services, LLC.



## ANALYTICAL RESULTS

Project: B1903316.02 The Heights

Pace Project No.: 10675912

Sample: FWT-1-SW Lab ID: 10675912001 Collected: 11/13/23 12:00 Received: 11/13/23 16:25 Matrix: Solid

Results reported on a "dry weight" basis and are adjusted for percent moisture, sample size and any dilutions.

Parameters	Results	Units	Report Limit	DF	Prepared	Analyzed	CAS No.	Qual
<b>WIDRO GCS</b>								
Analytical Method: WI MOD DRO Preparation Method: WI MOD DRO								
Pace Analytical Services - Minneapolis								
WDRO C10-C28	ND	mg/kg	6.0	1	11/13/23 22:15	11/17/23 22:10		
<b>Surrogates</b>								
n-Triacontane (S)	76	%	50-150	1	11/13/23 22:15	11/17/23 22:10		
<b>WIGRO GCV</b>								
Analytical Method: WI MOD GRO Preparation Method: EPA 5030 Medium Soil								
Pace Analytical Services - Minneapolis								
Gasoline Range Organics	ND	mg/kg	11.6	1	11/16/23 12:56	11/17/23 00:24		
<b>Surrogates</b>								
a,a,a-Trifluorotoluene (S)	98	%	80-200	1	11/16/23 12:56	11/17/23 00:24	98-08-8	
<b>Dry Weight / %M by ASTM D2974</b>								
Analytical Method: ASTM D2974								
Pace Analytical Services - Minneapolis								
Percent Moisture	6.3	%	0.10	1		11/15/23 10:55		N2
<b>8260D MSV 5030 Med Level</b>								
Analytical Method: EPA 8260D Preparation Method: EPA 5035/5030B								
Pace Analytical Services - Minneapolis								
Acetone	ND	ug/kg	852	1	11/14/23 10:59	11/14/23 20:43	67-64-1	
Allyl chloride	ND	ug/kg	170	1	11/14/23 10:59	11/14/23 20:43	107-05-1	
Benzene	ND	ug/kg	17.0	1	11/14/23 10:59	11/14/23 20:43	71-43-2	
Bromobenzene	ND	ug/kg	42.6	1	11/14/23 10:59	11/14/23 20:43	108-86-1	
Bromochloromethane	ND	ug/kg	42.6	1	11/14/23 10:59	11/14/23 20:43	74-97-5	
Bromodichloromethane	ND	ug/kg	42.6	1	11/14/23 10:59	11/14/23 20:43	75-27-4	
Bromoform	ND	ug/kg	170	1	11/14/23 10:59	11/14/23 20:43	75-25-2	
Bromomethane	ND	ug/kg	426	1	11/14/23 10:59	11/14/23 20:43	74-83-9	
2-Butanone (MEK)	ND	ug/kg	213	1	11/14/23 10:59	11/14/23 20:43	78-93-3	
n-Butylbenzene	ND	ug/kg	42.6	1	11/14/23 10:59	11/14/23 20:43	104-51-8	
sec-Butylbenzene	ND	ug/kg	42.6	1	11/14/23 10:59	11/14/23 20:43	135-98-8	
tert-Butylbenzene	ND	ug/kg	42.6	1	11/14/23 10:59	11/14/23 20:43	98-06-6	
Carbon tetrachloride	ND	ug/kg	42.6	1	11/14/23 10:59	11/14/23 20:43	56-23-5	
Chlorobenzene	ND	ug/kg	42.6	1	11/14/23 10:59	11/14/23 20:43	108-90-7	
Chloroethane	ND	ug/kg	426	1	11/14/23 10:59	11/14/23 20:43	75-00-3	
Chloroform	ND	ug/kg	42.6	1	11/14/23 10:59	11/14/23 20:43	67-66-3	
Chloromethane	ND	ug/kg	170	1	11/14/23 10:59	11/14/23 20:43	74-87-3	
2-Chlorotoluene	ND	ug/kg	42.6	1	11/14/23 10:59	11/14/23 20:43	95-49-8	
4-Chlorotoluene	ND	ug/kg	42.6	1	11/14/23 10:59	11/14/23 20:43	106-43-4	
1,2-Dibromo-3-chloropropane	ND	ug/kg	426	1	11/14/23 10:59	11/14/23 20:43	96-12-8	
Dibromochloromethane	ND	ug/kg	170	1	11/14/23 10:59	11/14/23 20:43	124-48-1	
1,2-Dibromoethane (EDB)	ND	ug/kg	42.6	1	11/14/23 10:59	11/14/23 20:43	106-93-4	
Dibromomethane	ND	ug/kg	42.6	1	11/14/23 10:59	11/14/23 20:43	74-95-3	
1,2-Dichlorobenzene	ND	ug/kg	42.6	1	11/14/23 10:59	11/14/23 20:43	95-50-1	
1,3-Dichlorobenzene	ND	ug/kg	42.6	1	11/14/23 10:59	11/14/23 20:43	541-73-1	
1,4-Dichlorobenzene	ND	ug/kg	42.6	1	11/14/23 10:59	11/14/23 20:43	106-46-7	
Dichlorodifluoromethane	ND	ug/kg	170	1	11/14/23 10:59	11/14/23 20:43	75-71-8	
1,1-Dichloroethane	ND	ug/kg	42.6	1	11/14/23 10:59	11/14/23 20:43	75-34-3	
1,2-Dichloroethane	ND	ug/kg	42.6	1	11/14/23 10:59	11/14/23 20:43	107-06-2	

## REPORT OF LABORATORY ANALYSIS

This report shall not be reproduced, except in full,  
without the written consent of Pace Analytical Services, LLC.



## ANALYTICAL RESULTS

Project: B1903316.02 The Heights

Pace Project No.: 10675912

Sample: FWT-1-SW Lab ID: 10675912001 Collected: 11/13/23 12:00 Received: 11/13/23 16:25 Matrix: Solid

Results reported on a "dry weight" basis and are adjusted for percent moisture, sample size and any dilutions.

Parameters	Results	Units	Report Limit	DF	Prepared	Analyzed	CAS No.	Qual
<b>8260D MSV 5030 Med Level</b>		Analytical Method: EPA 8260D Preparation Method: EPA 5035/5030B Pace Analytical Services - Minneapolis						
1,1-Dichloroethene	ND	ug/kg	42.6	1	11/14/23 10:59	11/14/23 20:43	75-35-4	
cis-1,2-Dichloroethene	ND	ug/kg	42.6	1	11/14/23 10:59	11/14/23 20:43	156-59-2	
trans-1,2-Dichloroethene	ND	ug/kg	42.6	1	11/14/23 10:59	11/14/23 20:43	156-60-5	
Dichlorofluoromethane	ND	ug/kg	426	1	11/14/23 10:59	11/14/23 20:43	75-43-4	
1,2-Dichloropropane	ND	ug/kg	42.6	1	11/14/23 10:59	11/14/23 20:43	78-87-5	
1,3-Dichloropropane	ND	ug/kg	42.6	1	11/14/23 10:59	11/14/23 20:43	142-28-9	
2,2-Dichloropropane	ND	ug/kg	170	1	11/14/23 10:59	11/14/23 20:43	594-20-7	
1,1-Dichloropropene	ND	ug/kg	42.6	1	11/14/23 10:59	11/14/23 20:43	563-58-6	
cis-1,3-Dichloropropene	ND	ug/kg	42.6	1	11/14/23 10:59	11/14/23 20:43	10061-01-5	
trans-1,3-Dichloropropene	ND	ug/kg	42.6	1	11/14/23 10:59	11/14/23 20:43	10061-02-6	
Diethyl ether (Ethyl ether)	ND	ug/kg	170	1	11/14/23 10:59	11/14/23 20:43	60-29-7	
Ethylbenzene	ND	ug/kg	42.6	1	11/14/23 10:59	11/14/23 20:43	100-41-4	
Hexachloro-1,3-butadiene	ND	ug/kg	213	1	11/14/23 10:59	11/14/23 20:43	87-68-3	
Isopropylbenzene (Cumene)	ND	ug/kg	42.6	1	11/14/23 10:59	11/14/23 20:43	98-82-8	
p-Isopropyltoluene	ND	ug/kg	42.6	1	11/14/23 10:59	11/14/23 20:43	99-87-6	
Methylene Chloride	ND	ug/kg	170	1	11/14/23 10:59	11/14/23 20:43	75-09-2	
4-Methyl-2-pentanone (MIBK)	ND	ug/kg	213	1	11/14/23 10:59	11/14/23 20:43	108-10-1	
Methyl-tert-butyl ether	ND	ug/kg	42.6	1	11/14/23 10:59	11/14/23 20:43	1634-04-4	
Naphthalene	ND	ug/kg	170	1	11/14/23 10:59	11/14/23 20:43	91-20-3	
n-Propylbenzene	ND	ug/kg	42.6	1	11/14/23 10:59	11/14/23 20:43	103-65-1	
Styrene	ND	ug/kg	42.6	1	11/14/23 10:59	11/14/23 20:43	100-42-5	
1,1,1,2-Tetrachloroethane	ND	ug/kg	42.6	1	11/14/23 10:59	11/14/23 20:43	630-20-6	
1,1,2,2-Tetrachloroethane	ND	ug/kg	42.6	1	11/14/23 10:59	11/14/23 20:43	79-34-5	
Tetrachloroethene	ND	ug/kg	42.6	1	11/14/23 10:59	11/14/23 20:43	127-18-4	
Tetrahydrofuran	ND	ug/kg	1700	1	11/14/23 10:59	11/14/23 20:43	109-99-9	
Toluene	ND	ug/kg	42.6	1	11/14/23 10:59	11/14/23 20:43	108-88-3	
1,2,3-Trichlorobenzene	ND	ug/kg	42.6	1	11/14/23 10:59	11/14/23 20:43	87-61-6	
1,2,4-Trichlorobenzene	ND	ug/kg	42.6	1	11/14/23 10:59	11/14/23 20:43	120-82-1	
1,1,1-Trichloroethane	ND	ug/kg	42.6	1	11/14/23 10:59	11/14/23 20:43	71-55-6	
1,1,2-Trichloroethane	ND	ug/kg	42.6	1	11/14/23 10:59	11/14/23 20:43	79-00-5	
Trichloroethene	ND	ug/kg	42.6	1	11/14/23 10:59	11/14/23 20:43	79-01-6	
Trichlorofluoromethane	ND	ug/kg	170	1	11/14/23 10:59	11/14/23 20:43	75-69-4	
1,2,3-Trichloropropane	ND	ug/kg	170	1	11/14/23 10:59	11/14/23 20:43	96-18-4	
1,1,2-Trichlorotrifluoroethane	ND	ug/kg	170	1	11/14/23 10:59	11/14/23 20:43	76-13-1	
1,2,4-Trimethylbenzene	ND	ug/kg	42.6	1	11/14/23 10:59	11/14/23 20:43	95-63-6	
1,3,5-Trimethylbenzene	ND	ug/kg	42.6	1	11/14/23 10:59	11/14/23 20:43	108-67-8	
Vinyl chloride	ND	ug/kg	17.0	1	11/14/23 10:59	11/14/23 20:43	75-01-4	
Xylene (Total)	ND	ug/kg	128	1	11/14/23 10:59	11/14/23 20:43	1330-20-7	
<b>Surrogates</b>								
Toluene-d8 (S)	98	%.	75-125	1	11/14/23 10:59	11/14/23 20:43	2037-26-5	
4-Bromofluorobenzene (S)	104	%.	75-125	1	11/14/23 10:59	11/14/23 20:43	460-00-4	
1,2-Dichlorobenzene-d4 (S)	96	%.	75-125	1	11/14/23 10:59	11/14/23 20:43	2199-69-1	

## REPORT OF LABORATORY ANALYSIS

This report shall not be reproduced, except in full,  
without the written consent of Pace Analytical Services, LLC.



## ANALYTICAL RESULTS

Project: B1903316.02 The Heights

Pace Project No.: 10675912

Sample: MeOH Trip Blank Lab ID: 10675912002 Collected: 11/13/23 00:00 Received: 11/13/23 16:25 Matrix: Solid

Results reported on a "wet-weight" basis

Parameters	Results	Units	Report Limit	DF	Prepared	Analyzed	CAS No.	Qual
------------	---------	-------	--------------	----	----------	----------	---------	------

## WIGRO GCV

Analytical Method: WI MOD GRO Preparation Method: EPA 5030 Medium Soil

Pace Analytical Services - Minneapolis

Gasoline Range Organics	ND	mg/kg	10.0	1	11/16/23 12:56	11/17/23 00:43		
<b>Surrogates</b>								
a,a,a-Trifluorotoluene (S)	99	%	80-200	1	11/16/23 12:56	11/17/23 00:43	98-08-8	

## 8260D MSV 5030 Med Level

Analytical Method: EPA 8260D Preparation Method: EPA 5035/5030B

Pace Analytical Services - Minneapolis

Acetone	ND	ug/kg	1000	1	11/14/23 10:59	11/14/23 17:20	67-64-1	
Allyl chloride	ND	ug/kg	200	1	11/14/23 10:59	11/14/23 17:20	107-05-1	
Benzene	ND	ug/kg	20.0	1	11/14/23 10:59	11/14/23 17:20	71-43-2	
Bromobenzene	ND	ug/kg	50.0	1	11/14/23 10:59	11/14/23 17:20	108-86-1	
Bromochloromethane	ND	ug/kg	50.0	1	11/14/23 10:59	11/14/23 17:20	74-97-5	
Bromodichloromethane	ND	ug/kg	50.0	1	11/14/23 10:59	11/14/23 17:20	75-27-4	
Bromoform	ND	ug/kg	200	1	11/14/23 10:59	11/14/23 17:20	75-25-2	
Bromomethane	ND	ug/kg	500	1	11/14/23 10:59	11/14/23 17:20	74-83-9	
2-Butanone (MEK)	ND	ug/kg	250	1	11/14/23 10:59	11/14/23 17:20	78-93-3	
n-Butylbenzene	ND	ug/kg	50.0	1	11/14/23 10:59	11/14/23 17:20	104-51-8	
sec-Butylbenzene	ND	ug/kg	50.0	1	11/14/23 10:59	11/14/23 17:20	135-98-8	
tert-Butylbenzene	ND	ug/kg	50.0	1	11/14/23 10:59	11/14/23 17:20	98-06-6	
Carbon tetrachloride	ND	ug/kg	50.0	1	11/14/23 10:59	11/14/23 17:20	56-23-5	
Chlorobenzene	ND	ug/kg	50.0	1	11/14/23 10:59	11/14/23 17:20	108-90-7	
Chloroethane	ND	ug/kg	500	1	11/14/23 10:59	11/14/23 17:20	75-00-3	
Chloroform	ND	ug/kg	50.0	1	11/14/23 10:59	11/14/23 17:20	67-66-3	
Chloromethane	ND	ug/kg	200	1	11/14/23 10:59	11/14/23 17:20	74-87-3	
2-Chlorotoluene	ND	ug/kg	50.0	1	11/14/23 10:59	11/14/23 17:20	95-49-8	
4-Chlorotoluene	ND	ug/kg	50.0	1	11/14/23 10:59	11/14/23 17:20	106-43-4	
1,2-Dibromo-3-chloropropane	ND	ug/kg	500	1	11/14/23 10:59	11/14/23 17:20	96-12-8	
Dibromochloromethane	ND	ug/kg	200	1	11/14/23 10:59	11/14/23 17:20	124-48-1	
1,2-Dibromoethane (EDB)	ND	ug/kg	50.0	1	11/14/23 10:59	11/14/23 17:20	106-93-4	
Dibromomethane	ND	ug/kg	50.0	1	11/14/23 10:59	11/14/23 17:20	74-95-3	
1,2-Dichlorobenzene	ND	ug/kg	50.0	1	11/14/23 10:59	11/14/23 17:20	95-50-1	
1,3-Dichlorobenzene	ND	ug/kg	50.0	1	11/14/23 10:59	11/14/23 17:20	541-73-1	
1,4-Dichlorobenzene	ND	ug/kg	50.0	1	11/14/23 10:59	11/14/23 17:20	106-46-7	
Dichlorodifluoromethane	ND	ug/kg	200	1	11/14/23 10:59	11/14/23 17:20	75-71-8	
1,1-Dichloroethane	ND	ug/kg	50.0	1	11/14/23 10:59	11/14/23 17:20	75-34-3	
1,2-Dichloroethane	ND	ug/kg	50.0	1	11/14/23 10:59	11/14/23 17:20	107-06-2	
1,1-Dichloroethene	ND	ug/kg	50.0	1	11/14/23 10:59	11/14/23 17:20	75-35-4	
cis-1,2-Dichloroethene	ND	ug/kg	50.0	1	11/14/23 10:59	11/14/23 17:20	156-59-2	
trans-1,2-Dichloroethene	ND	ug/kg	50.0	1	11/14/23 10:59	11/14/23 17:20	156-60-5	
Dichlorofluoromethane	ND	ug/kg	500	1	11/14/23 10:59	11/14/23 17:20	75-43-4	
1,2-Dichloropropane	ND	ug/kg	50.0	1	11/14/23 10:59	11/14/23 17:20	78-87-5	
1,3-Dichloropropane	ND	ug/kg	50.0	1	11/14/23 10:59	11/14/23 17:20	142-28-9	
2,2-Dichloropropane	ND	ug/kg	200	1	11/14/23 10:59	11/14/23 17:20	594-20-7	
1,1-Dichloropropene	ND	ug/kg	50.0	1	11/14/23 10:59	11/14/23 17:20	563-58-6	
cis-1,3-Dichloropropene	ND	ug/kg	50.0	1	11/14/23 10:59	11/14/23 17:20	10061-01-5	
trans-1,3-Dichloropropene	ND	ug/kg	50.0	1	11/14/23 10:59	11/14/23 17:20	10061-02-6	

## REPORT OF LABORATORY ANALYSIS

This report shall not be reproduced, except in full,  
without the written consent of Pace Analytical Services, LLC.



## ANALYTICAL RESULTS

Project: B1903316.02 The Heights

Pace Project No.: 10675912

Sample: MeOH Trip Blank Lab ID: 10675912002 Collected: 11/13/23 00:00 Received: 11/13/23 16:25 Matrix: Solid

Results reported on a "wet-weight" basis

Parameters	Results	Units	Report Limit	DF	Prepared	Analyzed	CAS No.	Qual
<b>8260D MSV 5030 Med Level</b>		Analytical Method: EPA 8260D Preparation Method: EPA 5035/5030B Pace Analytical Services - Minneapolis						
Diethyl ether (Ethyl ether)	ND	ug/kg	200	1	11/14/23 10:59	11/14/23 17:20	60-29-7	
Ethylbenzene	ND	ug/kg	50.0	1	11/14/23 10:59	11/14/23 17:20	100-41-4	
Hexachloro-1,3-butadiene	ND	ug/kg	250	1	11/14/23 10:59	11/14/23 17:20	87-68-3	
Isopropylbenzene (Cumene)	ND	ug/kg	50.0	1	11/14/23 10:59	11/14/23 17:20	98-82-8	
p-Isopropyltoluene	ND	ug/kg	50.0	1	11/14/23 10:59	11/14/23 17:20	99-87-6	
Methylene Chloride	ND	ug/kg	200	1	11/14/23 10:59	11/14/23 17:20	75-09-2	
4-Methyl-2-pentanone (MIBK)	ND	ug/kg	250	1	11/14/23 10:59	11/14/23 17:20	108-10-1	
Methyl-tert-butyl ether	ND	ug/kg	50.0	1	11/14/23 10:59	11/14/23 17:20	1634-04-4	
Naphthalene	ND	ug/kg	200	1	11/14/23 10:59	11/14/23 17:20	91-20-3	
n-Propylbenzene	ND	ug/kg	50.0	1	11/14/23 10:59	11/14/23 17:20	103-65-1	
Styrene	ND	ug/kg	50.0	1	11/14/23 10:59	11/14/23 17:20	100-42-5	
1,1,1,2-Tetrachloroethane	ND	ug/kg	50.0	1	11/14/23 10:59	11/14/23 17:20	630-20-6	
1,1,2,2-Tetrachloroethane	ND	ug/kg	50.0	1	11/14/23 10:59	11/14/23 17:20	79-34-5	
Tetrachloroethene	ND	ug/kg	50.0	1	11/14/23 10:59	11/14/23 17:20	127-18-4	
Tetrahydrofuran	ND	ug/kg	2000	1	11/14/23 10:59	11/14/23 17:20	109-99-9	
Toluene	ND	ug/kg	50.0	1	11/14/23 10:59	11/14/23 17:20	108-88-3	
1,2,3-Trichlorobenzene	ND	ug/kg	50.0	1	11/14/23 10:59	11/14/23 17:20	87-61-6	
1,2,4-Trichlorobenzene	ND	ug/kg	50.0	1	11/14/23 10:59	11/14/23 17:20	120-82-1	
1,1,1-Trichloroethane	ND	ug/kg	50.0	1	11/14/23 10:59	11/14/23 17:20	71-55-6	
1,1,2-Trichloroethane	ND	ug/kg	50.0	1	11/14/23 10:59	11/14/23 17:20	79-00-5	
Trichloroethene	ND	ug/kg	50.0	1	11/14/23 10:59	11/14/23 17:20	79-01-6	
Trichlorofluoromethane	ND	ug/kg	200	1	11/14/23 10:59	11/14/23 17:20	75-69-4	
1,2,3-Trichloropropane	ND	ug/kg	200	1	11/14/23 10:59	11/14/23 17:20	96-18-4	
1,1,2-Trichlorotrifluoroethane	ND	ug/kg	200	1	11/14/23 10:59	11/14/23 17:20	76-13-1	
1,2,4-Trimethylbenzene	ND	ug/kg	50.0	1	11/14/23 10:59	11/14/23 17:20	95-63-6	
1,3,5-Trimethylbenzene	ND	ug/kg	50.0	1	11/14/23 10:59	11/14/23 17:20	108-67-8	
Vinyl chloride	ND	ug/kg	20.0	1	11/14/23 10:59	11/14/23 17:20	75-01-4	
Xylene (Total)	ND	ug/kg	150	1	11/14/23 10:59	11/14/23 17:20	1330-20-7	
<b>Surrogates</b>								
Toluene-d8 (S)	98	%.	75-125	1	11/14/23 10:59	11/14/23 17:20	2037-26-5	
4-Bromofluorobenzene (S)	105	%.	75-125	1	11/14/23 10:59	11/14/23 17:20	460-00-4	
1,2-Dichlorobenzene-d4 (S)	98	%.	75-125	1	11/14/23 10:59	11/14/23 17:20	2199-69-1	

## REPORT OF LABORATORY ANALYSIS

This report shall not be reproduced, except in full,  
without the written consent of Pace Analytical Services, LLC.





## QUALITY CONTROL DATA

Project: B1903316.02 The Heights

Pace Project No.: 10675912

QC Batch: 918298

Analysis Method: WI MOD GRO

QC Batch Method: EPA 5030 Medium Soil

Analysis Description: WIGRO Solid GCV

Laboratory: Pace Analytical Services - Minneapolis

Associated Lab Samples: 10675912001, 10675912002

METHOD BLANK: 4828899

Matrix: Solid

Associated Lab Samples: 10675912001, 10675912002

Parameter	Units	Blank Result	Reporting Limit	Analyzed	Qualifiers
Gasoline Range Organics	mg/kg	ND	10.0	11/16/23 23:45	
a,a,a-Trifluorotoluene (S)	%.	96	80-200	11/16/23 23:45	

LABORATORY CONTROL SAMPLE &amp; LCSD: 4828900

4828901

Parameter	Units	Spike Conc.	LCS Result	LCSD Result	LCS % Rec	LCSD % Rec	% Rec Limits	RPD	Max RPD	Qualifiers
Gasoline Range Organics	mg/kg	50	43.9	44.3	88	89	80-120	1	20	
a,a,a-Trifluorotoluene (S)	%.				104	105	80-200			

Results presented on this page are in the units indicated by the "Units" column except where an alternate unit is presented to the right of the result.

## REPORT OF LABORATORY ANALYSIS

This report shall not be reproduced, except in full,  
without the written consent of Pace Analytical Services, LLC.



## QUALITY CONTROL DATA

Project: B1903316.02 The Heights

Pace Project No.: 10675912

QC Batch: 918523

Analysis Method: ASTM D2974

QC Batch Method: ASTM D2974

Analysis Description: Dry Weight / %M by ASTM D2974

Laboratory: Pace Analytical Services - Minneapolis

Associated Lab Samples: 10675912001

SAMPLE DUPLICATE: 4829766

Parameter	Units	10675914001 Result	Dup Result	RPD	Max RPD	Qualifiers
Percent Moisture	%	13.1	13.0	1	30	N2

SAMPLE DUPLICATE: 4829767

Parameter	Units	10675648001 Result	Dup Result	RPD	Max RPD	Qualifiers
Percent Moisture	%	20.7	19.1	8	30	N2

Results presented on this page are in the units indicated by the "Units" column except where an alternate unit is presented to the right of the result.

## REPORT OF LABORATORY ANALYSIS

This report shall not be reproduced, except in full,  
without the written consent of Pace Analytical Services, LLC.



## QUALITY CONTROL DATA

Project: B1903316.02 The Heights

Pace Project No.: 10675912

QC Batch: 918291

Analysis Method: EPA 8260D

QC Batch Method: EPA 5035/5030B

Analysis Description: 8260D MSV 5030 Med Level

Laboratory: Pace Analytical Services - Minneapolis

Associated Lab Samples: 10675912001, 10675912002

METHOD BLANK: 4828869

Matrix: Solid

Associated Lab Samples: 10675912001, 10675912002

Parameter	Units	Blank Result	Reporting Limit	Analyzed	Qualifiers
1,1,1,2-Tetrachloroethane	ug/kg	ND	50.0	11/14/23 17:05	
1,1,1-Trichloroethane	ug/kg	ND	50.0	11/14/23 17:05	
1,1,2,2-Tetrachloroethane	ug/kg	ND	50.0	11/14/23 17:05	
1,1,2-Trichloroethane	ug/kg	ND	50.0	11/14/23 17:05	
1,1,2-Trichlorotrifluoroethane	ug/kg	ND	200	11/14/23 17:05	
1,1-Dichloroethane	ug/kg	ND	50.0	11/14/23 17:05	
1,1-Dichloroethene	ug/kg	ND	50.0	11/14/23 17:05	
1,1-Dichloropropene	ug/kg	ND	50.0	11/14/23 17:05	
1,2,3-Trichlorobenzene	ug/kg	ND	50.0	11/14/23 17:05	
1,2,3-Trichloropropane	ug/kg	ND	200	11/14/23 17:05	
1,2,4-Trichlorobenzene	ug/kg	ND	50.0	11/14/23 17:05	
1,2,4-Trimethylbenzene	ug/kg	ND	50.0	11/14/23 17:05	
1,2-Dibromo-3-chloropropane	ug/kg	ND	500	11/14/23 17:05	
1,2-Dibromoethane (EDB)	ug/kg	ND	50.0	11/14/23 17:05	
1,2-Dichlorobenzene	ug/kg	ND	50.0	11/14/23 17:05	
1,2-Dichloroethane	ug/kg	ND	50.0	11/14/23 17:05	
1,2-Dichloropropane	ug/kg	ND	50.0	11/14/23 17:05	
1,3,5-Trimethylbenzene	ug/kg	ND	50.0	11/14/23 17:05	
1,3-Dichlorobenzene	ug/kg	ND	50.0	11/14/23 17:05	
1,3-Dichloropropane	ug/kg	ND	50.0	11/14/23 17:05	
1,4-Dichlorobenzene	ug/kg	ND	50.0	11/14/23 17:05	
2,2-Dichloropropane	ug/kg	ND	200	11/14/23 17:05	
2-Butanone (MEK)	ug/kg	ND	250	11/14/23 17:05	
2-Chlorotoluene	ug/kg	ND	50.0	11/14/23 17:05	
4-Chlorotoluene	ug/kg	ND	50.0	11/14/23 17:05	
4-Methyl-2-pentanone (MIBK)	ug/kg	ND	250	11/14/23 17:05	
Acetone	ug/kg	ND	1000	11/14/23 17:05	
Allyl chloride	ug/kg	ND	200	11/14/23 17:05	
Benzene	ug/kg	ND	20.0	11/14/23 17:05	
Bromobenzene	ug/kg	ND	50.0	11/14/23 17:05	
Bromochloromethane	ug/kg	ND	50.0	11/14/23 17:05	
Bromodichloromethane	ug/kg	ND	50.0	11/14/23 17:05	
Bromoform	ug/kg	ND	200	11/14/23 17:05	
Bromomethane	ug/kg	ND	500	11/14/23 17:05	
Carbon tetrachloride	ug/kg	ND	50.0	11/14/23 17:05	
Chlorobenzene	ug/kg	ND	50.0	11/14/23 17:05	
Chloroethane	ug/kg	ND	500	11/14/23 17:05	
Chloroform	ug/kg	ND	50.0	11/14/23 17:05	
Chloromethane	ug/kg	ND	200	11/14/23 17:05	
cis-1,2-Dichloroethene	ug/kg	ND	50.0	11/14/23 17:05	

Results presented on this page are in the units indicated by the "Units" column except where an alternate unit is presented to the right of the result.

## REPORT OF LABORATORY ANALYSIS

This report shall not be reproduced, except in full,

without the written consent of Pace Analytical Services, LLC.



## QUALITY CONTROL DATA

Project: B1903316.02 The Heights

Pace Project No.: 10675912

METHOD BLANK: 4828869

Matrix: Solid

Associated Lab Samples: 10675912001, 10675912002

Parameter	Units	Blank Result	Reporting Limit	Analyzed	Qualifiers
cis-1,3-Dichloropropene	ug/kg	ND	50.0	11/14/23 17:05	
Dibromochloromethane	ug/kg	ND	200	11/14/23 17:05	
Dibromomethane	ug/kg	ND	50.0	11/14/23 17:05	
Dichlorodifluoromethane	ug/kg	ND	200	11/14/23 17:05	
Dichlorofluoromethane	ug/kg	ND	500	11/14/23 17:05	
Diethyl ether (Ethyl ether)	ug/kg	ND	200	11/14/23 17:05	
Ethylbenzene	ug/kg	ND	50.0	11/14/23 17:05	
Hexachloro-1,3-butadiene	ug/kg	ND	250	11/14/23 17:05	
Isopropylbenzene (Cumene)	ug/kg	ND	50.0	11/14/23 17:05	
Methyl-tert-butyl ether	ug/kg	ND	50.0	11/14/23 17:05	
Methylene Chloride	ug/kg	ND	200	11/14/23 17:05	
n-Butylbenzene	ug/kg	ND	50.0	11/14/23 17:05	
n-Propylbenzene	ug/kg	ND	50.0	11/14/23 17:05	
Naphthalene	ug/kg	ND	200	11/14/23 17:05	
p-Isopropyltoluene	ug/kg	ND	50.0	11/14/23 17:05	
sec-Butylbenzene	ug/kg	ND	50.0	11/14/23 17:05	
Styrene	ug/kg	ND	50.0	11/14/23 17:05	
tert-Butylbenzene	ug/kg	ND	50.0	11/14/23 17:05	
Tetrachloroethene	ug/kg	ND	50.0	11/14/23 17:05	
Tetrahydrofuran	ug/kg	ND	2000	11/14/23 17:05	
Toluene	ug/kg	ND	50.0	11/14/23 17:05	
trans-1,2-Dichloroethene	ug/kg	ND	50.0	11/14/23 17:05	
trans-1,3-Dichloropropene	ug/kg	ND	50.0	11/14/23 17:05	
Trichloroethene	ug/kg	ND	50.0	11/14/23 17:05	
Trichlorofluoromethane	ug/kg	ND	200	11/14/23 17:05	
Vinyl chloride	ug/kg	ND	20.0	11/14/23 17:05	
Xylene (Total)	ug/kg	ND	150	11/14/23 17:05	
1,2-Dichlorobenzene-d4 (S)	%	95	75-125	11/14/23 17:05	
4-Bromofluorobenzene (S)	%	106	75-125	11/14/23 17:05	
Toluene-d8 (S)	%	98	75-125	11/14/23 17:05	

LABORATORY CONTROL SAMPLE &amp; LCSD: 4828870

4828871

Parameter	Units	Spike Conc.	LCS Result	LCSD Result	LCS % Rec	LCSD % Rec	% Rec Limits	RPD	Max RPD	Qualifiers
1,1,1,2-Tetrachloroethane	ug/kg	1000	1070	947	107	95	75-125	13	20	
1,1,1-Trichloroethane	ug/kg	1000	1050	871	105	87	75-125	19	20	
1,1,2,2-Tetrachloroethane	ug/kg	1000	1080	943	108	94	66-128	14	20	
1,1,2-Trichloroethane	ug/kg	1000	1130	953	113	95	75-127	17	20	
1,1,2-Trichlorotrifluoroethane	ug/kg	1000	1090	895	109	90	59-125	19	20	
1,1-Dichloroethane	ug/kg	1000	1080	907	108	91	61-125	17	20	
1,1-Dichloroethene	ug/kg	1000	1060	866	106	87	54-125	20	20	
1,1-Dichloropropene	ug/kg	1000	1040	896	104	90	70-125	15	20	
1,2,3-Trichlorobenzene	ug/kg	1000	1270	1130	127	113	70-136	11	20	
1,2,3-Trichloropropane	ug/kg	1000	1080	923	108	92	75-125	16	20	

Results presented on this page are in the units indicated by the "Units" column except where an alternate unit is presented to the right of the result.

## REPORT OF LABORATORY ANALYSIS

This report shall not be reproduced, except in full,  
without the written consent of Pace Analytical Services, LLC.



## QUALITY CONTROL DATA

Project: B1903316.02 The Heights

Pace Project No.: 10675912

LABORATORY CONTROL SAMPLE &amp; LCSD: 4828870

4828871

Parameter	Units	Spike Conc.	LCS Result	LCSD Result	LCS % Rec	LCSD % Rec	% Rec Limits	RPD	Max RPD	Qualifiers
1,2,4-Trichlorobenzene	ug/kg	1000	1170	1000	117	100	71-133	16	20	
1,2,4-Trimethylbenzene	ug/kg	1000	1080	961	108	96	75-134	11	20	
1,2-Dibromo-3-chloropropane	ug/kg	1000	1030	881	103	88	73-129	16	20	
1,2-Dibromoethane (EDB)	ug/kg	1000	1140	926	114	93	75-125	20	20	
1,2-Dichlorobenzene	ug/kg	1000	1080	968	108	97	75-125	11	20	
1,2-Dichloroethane	ug/kg	1000	1020	886	102	89	72-125	14	20	
1,2-Dichloropropane	ug/kg	1000	1110	930	111	93	72-125	18	20	
1,3,5-Trimethylbenzene	ug/kg	1000	1080	979	108	98	75-132	10	20	
1,3-Dichlorobenzene	ug/kg	1000	1060	929	106	93	75-125	13	20	
1,3-Dichloropropane	ug/kg	1000	1120	939	112	94	73-128	17	20	
1,4-Dichlorobenzene	ug/kg	1000	1070	934	107	93	75-125	14	20	
2,2-Dichloropropane	ug/kg	1000	926	768	93	77	54-125	19	20	
2-Butanone (MEK)	ug/kg	5000	5070	4060	101	81	58-142	22	20	R1
2-Chlorotoluene	ug/kg	1000	1100	987	110	99	75-128	10	20	
4-Chlorotoluene	ug/kg	1000	1080	958	108	96	75-129	12	20	
4-Methyl-2-pentanone (MIBK)	ug/kg	5000	5370	4580	107	92	68-139	16	20	
Acetone	ug/kg	5000	4920	4020	98	80	58-131	20	20	
Allyl chloride	ug/kg	1000	1020	867	102	87	30-138	16	20	
Benzene	ug/kg	1000	1050	880	105	88	72-125	17	20	
Bromobenzene	ug/kg	1000	1100	947	110	95	75-125	15	20	
Bromochloromethane	ug/kg	1000	1010	873	101	87	74-125	15	20	
Bromodichloromethane	ug/kg	1000	1040	870	104	87	73-125	18	20	
Bromoform	ug/kg	1000	1090	930	109	93	65-125	16	20	
Bromomethane	ug/kg	1000	972	868	97	87	30-150	11	20	
Carbon tetrachloride	ug/kg	1000	1030	871	103	87	70-126	17	20	
Chlorobenzene	ug/kg	1000	1020	869	102	87	75-125	16	20	
Chloroethane	ug/kg	1000	1080	918	108	92	40-150	16	20	
Chloroform	ug/kg	1000	982	849	98	85	75-125	15	20	
Chloromethane	ug/kg	1000	985	836	99	84	31-150	16	20	
cis-1,2-Dichloroethene	ug/kg	1000	1030	871	103	87	73-125	16	20	
cis-1,3-Dichloropropene	ug/kg	1000	1040	863	104	86	70-131	19	20	
Dibromochloromethane	ug/kg	1000	1130	956	113	96	75-125	16	20	
Dibromomethane	ug/kg	1000	1060	876	106	88	75-125	19	20	
Dichlorodifluoromethane	ug/kg	1000	1020	839	102	84	32-150	19	20	
Dichlorofluoromethane	ug/kg	1000	914	786	91	79	36-150	15	20	
Diethyl ether (Ethyl ether)	ug/kg	1000	1130	918	113	92	50-132	20	20	
Ethylbenzene	ug/kg	1000	1130	962	113	96	75-130	16	20	
Hexachloro-1,3-butadiene	ug/kg	1000	1110	974	111	97	65-141	13	20	
Isopropylbenzene (Cumene)	ug/kg	1000	1140	968	114	97	73-134	16	20	
Methyl-tert-butyl ether	ug/kg	1000	1110	907	111	91	70-125	20	20	
Methylene Chloride	ug/kg	1000	1060	906	106	91	53-128	16	20	
n-Butylbenzene	ug/kg	1000	994	899	99	90	67-139	10	20	
n-Propylbenzene	ug/kg	1000	1080	971	108	97	71-133	11	20	
Naphthalene	ug/kg	1000	1140	1000	114	100	71-141	13	20	
p-Isopropyltoluene	ug/kg	1000	1080	973	108	97	75-136	11	20	
sec-Butylbenzene	ug/kg	1000	1070	963	107	96	75-134	11	20	
Styrene	ug/kg	1000	1110	976	111	98	59-137	13	20	

Results presented on this page are in the units indicated by the "Units" column except where an alternate unit is presented to the right of the result.

## REPORT OF LABORATORY ANALYSIS

This report shall not be reproduced, except in full,

without the written consent of Pace Analytical Services, LLC.



## QUALITY CONTROL DATA

Project: B1903316.02 The Heights

Pace Project No.: 10675912

LABORATORY CONTROL SAMPLE & LCSD: 4828870			4828871							
Parameter	Units	Spike Conc.	LCS Result	LCSD Result	LCS % Rec	LCSD % Rec	% Rec Limits	RPD	Max RPD	Qualifiers
tert-Butylbenzene	ug/kg	1000	1100	967	110	97	75-128	13	20	
Tetrachloroethene	ug/kg	1000	1090	922	109	92	73-125	17	20	
Tetrahydrofuran	ug/kg	5000	4910	4130	98	83	69-125	17	20	
Toluene	ug/kg	1000	1020	868	102	87	75-125	16	20	
trans-1,2-Dichloroethene	ug/kg	1000	1060	871	106	87	60-125	19	20	
trans-1,3-Dichloropropene	ug/kg	1000	1100	936	110	94	75-132	16	20	
Trichloroethene	ug/kg	1000	1020	868	102	87	73-125	16	20	
Trichlorofluoromethane	ug/kg	1000	1030	893	103	89	30-150	14	20	
Vinyl chloride	ug/kg	1000	1080	909	108	91	43-150	17	20	
Xylene (Total)	ug/kg	3000	3310	2830	110	94	75-126	16	20	
1,2-Dichlorobenzene-d4 (S)	%.				102	103	75-125			
4-Bromofluorobenzene (S)	%.				101	99	75-125			
Toluene-d8 (S)	%.				95	96	75-125			

Results presented on this page are in the units indicated by the "Units" column except where an alternate unit is presented to the right of the result.

## REPORT OF LABORATORY ANALYSIS

This report shall not be reproduced, except in full,  
without the written consent of Pace Analytical Services, LLC.



## QUALITY CONTROL DATA

Project: B1903316.02 The Heights

Pace Project No.: 10675912

QC Batch: 918182

Analysis Method: WI MOD DRO

QC Batch Method: WI MOD DRO

Analysis Description: WIDRO GCS

Laboratory: Pace Analytical Services - Minneapolis

Associated Lab Samples: 10675912001

METHOD BLANK: 4828582

Matrix: Solid

Associated Lab Samples: 10675912001

Parameter	Units	Blank Result	Reporting Limit	Analyzed	Qualifiers
WDRO C10-C28	mg/kg	ND	10.0	11/17/23 20:52	
n-Triacontane (S)	%.	92	50-150	11/17/23 20:52	

LABORATORY CONTROL SAMPLE &amp; LCSD: 4828583

4828584

Parameter	Units	Spike Conc.	LCS Result	LCSD Result	LCS % Rec	LCSD % Rec	% Rec Limits	RPD	Max RPD	Qualifiers
WDRO C10-C28	mg/kg	80	70.1	65.2	88	81	70-120	7	20	
n-Triacontane (S)	%.				94	88	50-150			

Results presented on this page are in the units indicated by the "Units" column except where an alternate unit is presented to the right of the result.

## REPORT OF LABORATORY ANALYSIS

This report shall not be reproduced, except in full,  
without the written consent of Pace Analytical Services, LLC.



## QUALIFIERS

Project: B1903316.02 The Heights

Pace Project No.: 10675912

### DEFINITIONS

DF - Dilution Factor, if reported, represents the factor applied to the reported data due to dilution of the sample aliquot.

ND - Not Detected at or above adjusted reporting limit.

TNTC - Too Numerous To Count

J - Estimated concentration above the adjusted method detection limit and below the adjusted reporting limit.

MDL - Adjusted Method Detection Limit.

PQL - Practical Quantitation Limit.

RL - Reporting Limit - The lowest concentration value that meets project requirements for quantitative data with known precision and bias for a specific analyte in a specific matrix.

S - Surrogate

1,2-Diphenylhydrazine decomposes to and cannot be separated from Azobenzene using Method 8270. The result for each analyte is a combined concentration.

Consistent with EPA guidelines, unrounded data are displayed and have been used to calculate % recovery and RPD values.

LCS(D) - Laboratory Control Sample (Duplicate)

MS(D) - Matrix Spike (Duplicate)

DUP - Sample Duplicate

RPD - Relative Percent Difference

NC - Not Calculable.

SG - Silica Gel - Clean-Up

U - Indicates the compound was analyzed for, but not detected.

N-Nitrosodiphenylamine decomposes and cannot be separated from Diphenylamine using Method 8270. The result reported for each analyte is a combined concentration.

Reported results are not rounded until the final step prior to reporting. Therefore, calculated parameters that are typically reported as "Total" may vary slightly from the sum of the reported component parameters.

Pace Analytical is TNI accredited. Contact your Pace PM for the current list of accredited analytes.

TNI - The NELAC Institute.

### BATCH QUALIFIERS

Batch: 918816

[M5] A matrix spike/matrix spike duplicate was not performed for this batch due to insufficient sample volume.

Batch: 918946

[M5] A matrix spike/matrix spike duplicate was not performed for this batch due to insufficient sample volume.

Batch: 919365

[M5] A matrix spike/matrix spike duplicate was not performed for this batch due to insufficient sample volume.

### ANALYTE QUALIFIERS

N2 The lab does not hold NELAC/TNI accreditation for this parameter but other accreditations/certifications may apply. A complete list of accreditations/certifications is available upon request.

R1 RPD value was outside control limits.

## REPORT OF LABORATORY ANALYSIS

This report shall not be reproduced, except in full,  
without the written consent of Pace Analytical Services, LLC.





## QUALITY CONTROL DATA CROSS REFERENCE TABLE

Project: B1903316.02 The Heights

Pace Project No.: 10675912

Lab ID	Sample ID	QC Batch Method	QC Batch	Analytical Method	Analytical Batch
10675912001	FWT-1-SW	WI MOD DRO	918182	WI MOD DRO	919365
10675912001	FWT-1-SW	EPA 5030 Medium Soil	918298	WI MOD GRO	918946
10675912002	MeOH Trip Blank	EPA 5030 Medium Soil	918298	WI MOD GRO	918946
10675912001	FWT-1-SW	ASTM D2974	918523		
10675912001	FWT-1-SW	EPA 5035/5030B	918291	EPA 8260D	918816
10675912002	MeOH Trip Blank	EPA 5035/5030B	918291	EPA 8260D	918816

## REPORT OF LABORATORY ANALYSIS

This report shall not be reproduced, except in full,  
without the written consent of Pace Analytical Services, LLC.



Effective Date: 4/14/2023

Sample Condition  
Upon Receipt

Client Name: Braun Interco

Project #:

WO#: 10675912

PM: BGB

Due Date: 11/27/23

CLIENT: Braun-BLM

Courier: ☐ FedEx ☐ UPS ☐ USPS ☐ Client  
☒ Pace ☐ Speedee ☐ Commercial

☐ See Exceptions  
ENV-FRM-MIN4-0142

Tracking Number:

Custody Seal on Cooler/Box Present? ☐ Yes ☒ No Seals Intact? ☐ Yes ☒ No

Biological Tissue Frozen? ☐ Yes ☐ No ☒ N/APacking Material: ☒ Bubble Wrap ☒ Bubble Bags ☐ None ☐ OtherTemp Blank? ☒ Yes ☐ No

Thermometer: ☐ T1 (0461) ☐ T2 (0436) ☐ T3 (0459) ☐ T4 (0402) ☐ T5 (0178)  
☐ T6 (0235) ☒ T7 (0042) ☐ T8 (0775) ☐ T9 (0727) ☐ 01339252/1710

Type of Ice: ☒ Wet ☐ Blue ☐ Dry ☐ None  
☐ Melted

Did Samples Originate in West Virginia? ☐ Yes ☒ NoWere All Container Temps Taken? ☐ Yes ☐ No ☒ N/A

Temp should be above freezing to 6 °C

Cooler temp Read w/Temp Blank: 2.1 °C

Average Corrected Temp

(no temp blank only): \_\_\_\_\_ °C

Correction Factor: -0.4Cooler Temp Corrected w/temp blank: 1.7 °C
☐ See Exceptions ENV-FRM-MIN4-0142 ☐ 1 Container
USDA Regulated Soil: ☐ N/A, water sample/other: \_\_\_\_\_Date/Initials of Person Examining Contents: 11/13/23

Did samples originate in a quarantine zone within the United States: AL, AR, AZ CA, FL, GA, ID, LA, MS, NC, NM, NY, OK, OR, SC, TN, TX, or VA (check maps)? ☐ Yes ☒ No

Did samples originate from a foreign source (internationally, including Hawaii and Puerto Rico)? ☐ Yes ☒ No

If Yes to either question, fill out a Regulated Soil Checklist (ENV-FRM-MIN4-0154) and include with SCUR/COC paperwork.

Location (Check one):	Duluth	Minneapolis	Virginia	COMMENTS
Chain of Custody Present and Filled Out?	<input checked="" type="checkbox"/>	<input type="checkbox"/>	<input type="checkbox"/>	1.
Chain of Custody Relinquished?	<input checked="" type="checkbox"/>	<input type="checkbox"/>	<input type="checkbox"/>	2.
Sampler Name and/or Signature on COC?	<input checked="" type="checkbox"/>	<input type="checkbox"/>	<input type="checkbox"/>	3.
Samples Arrived within Hold Time?	<input checked="" type="checkbox"/>	<input type="checkbox"/>	<input type="checkbox"/>	4. If fecal: <input type="checkbox"/> <8 hrs <input type="checkbox"/> >8 hr, <24 <input type="checkbox"/> No
Short Hold Time Analysis (<72 hr)?	<input type="checkbox"/>	<input checked="" type="checkbox"/>	<input type="checkbox"/>	5. <input type="checkbox"/> Fecal Coliform <input type="checkbox"/> HPC <input type="checkbox"/> Total Coliform/E.coli <input type="checkbox"/> BOD/cBOD <input type="checkbox"/> Hex Chrom <input type="checkbox"/> Turbidity <input type="checkbox"/> Nitrate <input type="checkbox"/> Nitrite <input type="checkbox"/> Orthophos <input type="checkbox"/> Other
Rush Turn Around Time Requested?	<input type="checkbox"/>	<input type="checkbox"/>	<input checked="" type="checkbox"/>	6.
Sufficient Sample Volume?	<input checked="" type="checkbox"/>	<input type="checkbox"/>	<input type="checkbox"/>	7.
Correct Containers Used?	<input checked="" type="checkbox"/>	<input type="checkbox"/>	<input type="checkbox"/>	8.
-Pace Containers Used?	<input checked="" type="checkbox"/>	<input type="checkbox"/>	<input type="checkbox"/>	
Containers Intact?	<input checked="" type="checkbox"/>	<input type="checkbox"/>	<input type="checkbox"/>	9.
Field Filtered Volume Received for Dissolved Tests?	<input type="checkbox"/>	<input type="checkbox"/>	<input checked="" type="checkbox"/>	10. Is sediment visible in the dissolved container? <input type="checkbox"/> Yes <input type="checkbox"/> No
Is sufficient information available to reconcile the samples to the COC?	<input checked="" type="checkbox"/>	<input type="checkbox"/>	<input type="checkbox"/>	11. If no, write ID/Date/Time of container below: <input type="checkbox"/> See Exceptions ENV-FRM-MIN4-0142
Matrix: <input type="checkbox"/> Water <input checked="" type="checkbox"/> Soil <input type="checkbox"/> Oil <input type="checkbox"/> Other				
All containers needing acid/base preservation have been checked?	<input type="checkbox"/>	<input type="checkbox"/>	<input checked="" type="checkbox"/>	12. Sample #
All containers needing preservation are found to be in compliance with EPA recommendation? (HNO3, H2SO4, <2pH, NaOH >9 Sulfide, NaOH >10 Cyanide)	<input type="checkbox"/>	<input type="checkbox"/>	<input checked="" type="checkbox"/>	<input type="checkbox"/> NaOH <input type="checkbox"/> HNO3 <input type="checkbox"/> H2SO4 <input type="checkbox"/> Zinc Acetate
Exceptions: VOA, Coliform, TOC/DOC Oil and Grease, DRO/8015 (water) and Dioxins/PFAS (*If adding preservative to a container, it must be added to associated field and equipment blanks--verify with PM first.)	<input type="checkbox"/>	<input type="checkbox"/>	<input checked="" type="checkbox"/>	Positive for Residual Chlorine? <input type="checkbox"/> Yes <input type="checkbox"/> No <input type="checkbox"/> See Exceptions ENV-FRM-MIN4-0142
				pH Paper Lot #
				Residual Chlorine 0-6 Roll 0-6 Strip 0-14 Strip
Headspace in Methyl Mercury Container?	<input type="checkbox"/>	<input type="checkbox"/>	<input checked="" type="checkbox"/>	13.
Extra labels present on soil VOA or WIDRO containers?	<input checked="" type="checkbox"/>	<input type="checkbox"/>	<input type="checkbox"/>	14. <input type="checkbox"/> See Exceptions ENV-FRM-MIN4-0142
Headspace in VOA Vials (greater than 6mm)?	<input type="checkbox"/>	<input type="checkbox"/>	<input checked="" type="checkbox"/>	
3 Trip Blanks Present?	<input type="checkbox"/>	<input type="checkbox"/>	<input checked="" type="checkbox"/>	15.
Trip Blank Custody Seals Present?	<input checked="" type="checkbox"/>	<input type="checkbox"/>	<input type="checkbox"/>	<u>2 MCOH</u> Pace Trip Blank Lot # (if purchased): <u>090423-3</u>

## CLIENT NOTIFICATION/RESOLUTION

Person Contacted:

Date/Time:

Comments/Resolution:

Project Manager Review: Brenna Bloome

Date: 11/14/2023

Field Data Required? ☐ Yes ☐ No

NOTE: Whenever there is a discrepancy affecting North Carolina compliance samples, a copy of this form will be sent to the North Carolina DEHNR Certification Office (i.e., out of hold, incorrect preservative, out of temp, incorrect containers).

Labeled By: NFELine: 2

Date : 17-NOV-2023 22:10

Client ID: FMT-1-SM

Sample Info: 10675912001

Volume Injected (uL): 1.0

Column phase: DB-5-MS23410016

Instrument: 10gos9.i

Operator: TT2

Column diameter: 0.32

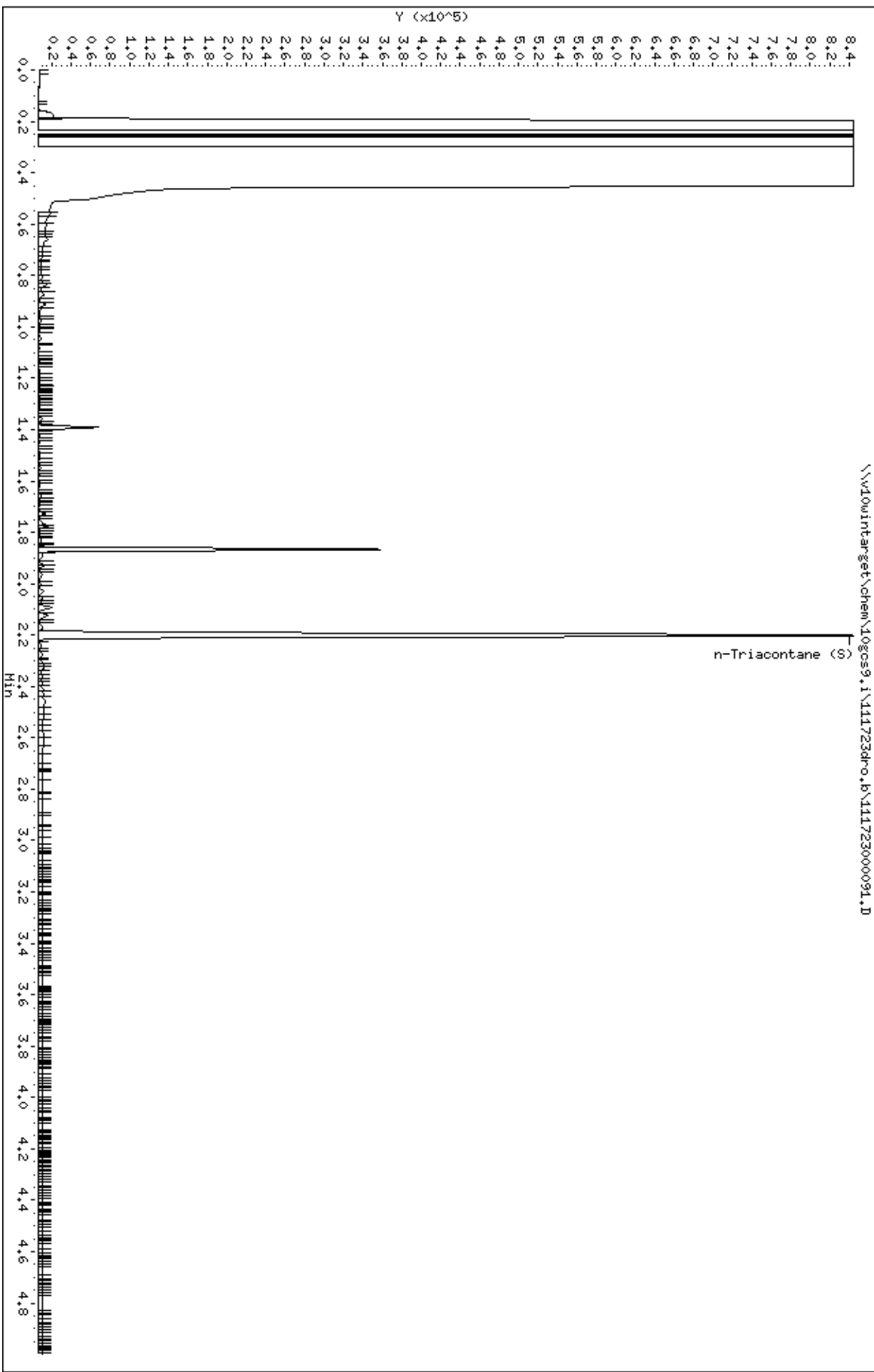

Date : 17-NOV-2023 00:24

Client ID: FMT-1-SM

Sample Info: 10675912001,

Instrument: 10gcov9.i

Operator: ALE

Column diameter: 0.18

Column phase: DB-624US2798156H

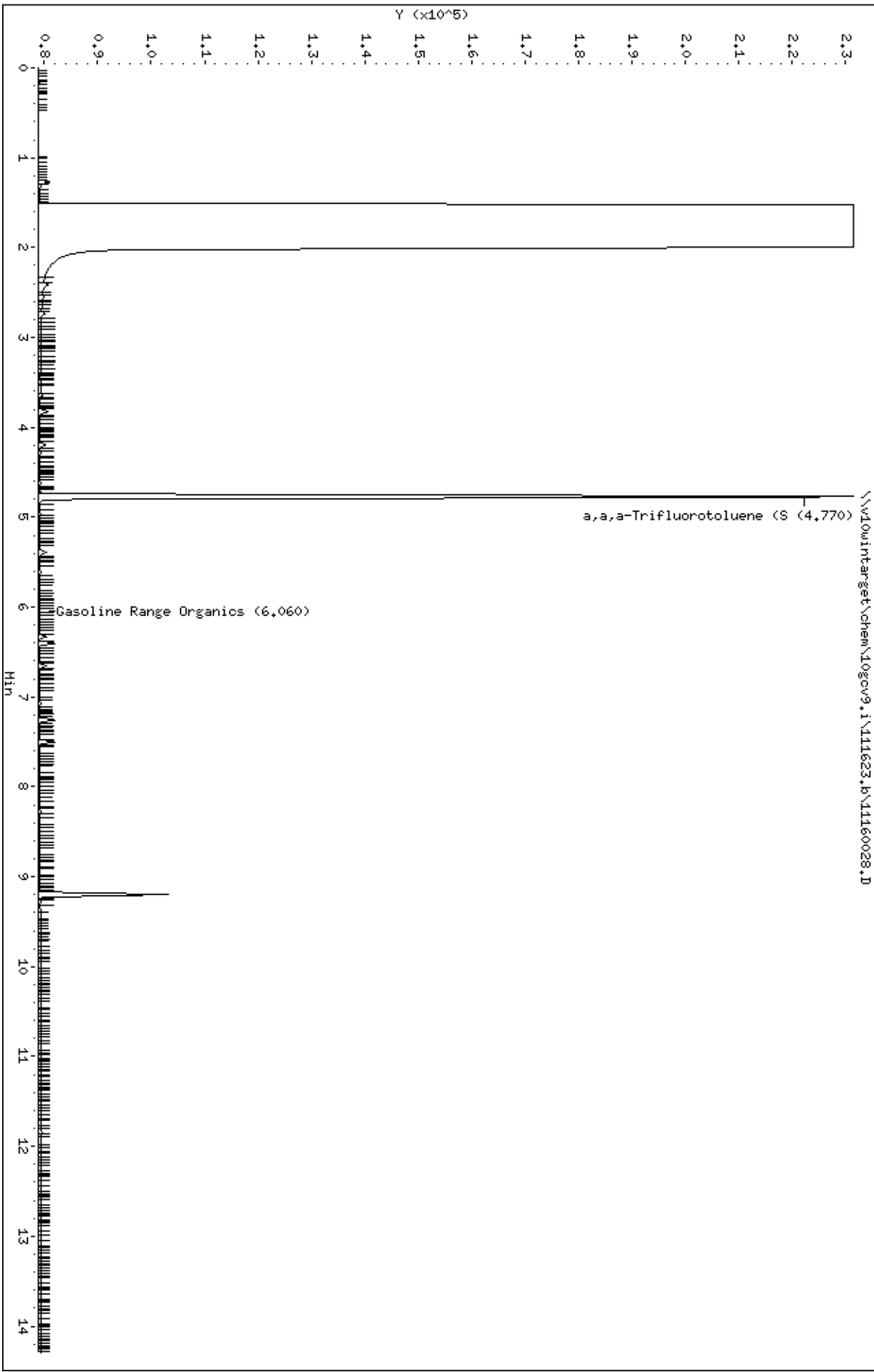

Date : 17-NOV-2023 00:43

Client ID: MeOH Trip Blank

Sample Info: 10675912002,

Column phase: DB-624US2798156H

Instrument: 10gcov9.i

Operator: ALE

Column diameter: 0.18

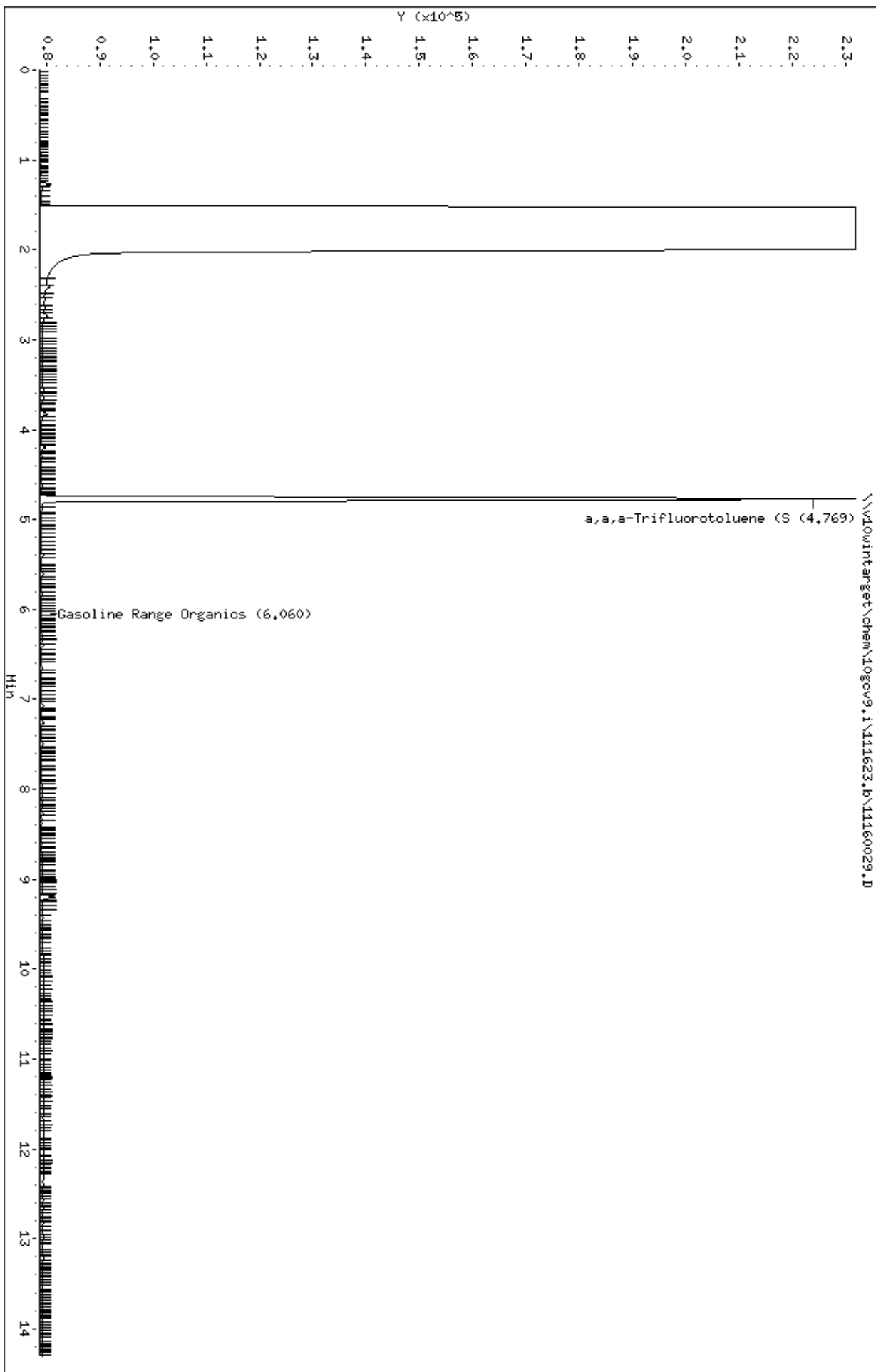



December 07, 2023

Mark Keefer  
Braun Intertec  
11001 Hampshire Ave S  
Bloomington, MN 55438

RE: Project: Hillcrest/ Heights-Revised Report  
Pace Project No.: 10676311

Dear Mark Keefer:

Enclosed are the analytical results for sample(s) received by the laboratory on November 16, 2023. The results relate only to the samples included in this report. Results reported herein conform to the applicable TNI/NELAC Standards and the laboratory's Quality Manual, where applicable, unless otherwise noted in the body of the report.

The test results provided in this final report were generated by each of the following laboratories within the Pace Network:

- Pace Analytical Services - Minneapolis

This report was revised on December 7, 2023, to include the laboratory control sample (LCS) % recovery in the quality control (QC) data for method WIDRO, 8260, and WIGRO.

If you have any questions concerning this report, please feel free to contact me.

Sincerely,

Brenna Bloome  
brenna.bloome@pacelabs.com  
(612)607-1700  
Project Manager

Enclosures

cc: Tom Einberger, Braun Intertec



## REPORT OF LABORATORY ANALYSIS

This report shall not be reproduced, except in full,  
without the written consent of Pace Analytical Services, LLC.



## CERTIFICATIONS

Project: Hillcrest/ Heights-Revised Report

Pace Project No.: 10676311

**Pace Analytical Services, LLC - Minneapolis MN**

1700 Elm Street SE, Minneapolis, MN 55414

A2LA Certification #: 2926.01

Alabama Certification #: 40770

Alaska Contaminated Sites Certification #: 17-009

Alaska DW Certification #: MN00064

Arizona Certification #: AZ0014

Arkansas DW Certification #: MN00064

Arkansas WW Certification #: 88-0680

California Certification #: 2929

Colorado Certification #: MN00064

Connecticut Certification #: PH-0256

EPA Region 8 Tribal Water Systems+Wyoming DW

Certification #: via MN 027-053-137

Florida Certification #: E87605

Georgia Certification #: 959

GMP+ Certification #: GMP050884

Hawaii Certification #: MN00064

Idaho Certification #: MN00064

Illinois Certification #: 200011

Indiana Certification #: C-MN-01

Iowa Certification #: 368

Kansas Certification #: E-10167

Kentucky DW Certification #: 90062

Kentucky WW Certification #: 90062

Louisiana DEQ Certification #: AI-03086

Louisiana DW Certification #: MN00064

Maine Certification #: MN00064

Maryland Certification #: 322

Michigan Certification #: 9909

Minnesota Certification #: 027-053-137

Minnesota Dept of Ag Approval: via MN 027-053-137

Minnesota Petrofund Registration #: 1240

Mississippi Certification #: MN00064

Missouri Certification #: 10100

Montana Certification #: CERT0092

Nebraska Certification #: NE-OS-18-06

Nevada Certification #: MN00064

New Hampshire Certification #: 2081

New Jersey Certification #: MN002

New York Certification #: 11647

North Carolina DW Certification #: 27700

North Carolina WW Certification #: 530

North Dakota Certification (A2LA) #: R-036

North Dakota Certification (MN) #: R-036

Ohio DW Certification #: 41244

Ohio VAP Certification (1700) #: CL101

Oklahoma Certification #: 9507

Oregon Primary Certification #: MN300001

Oregon Secondary Certification #: MN200001

Pennsylvania Certification #: 68-00563

Puerto Rico Certification #: MN00064

South Carolina Certification #: 74003001

Tennessee Certification #: TN02818

Texas Certification #: T104704192

Utah Certification #: MN00064

Vermont Certification #: VT-027053137

Virginia Certification #: 460163

Washington Certification #: C486

West Virginia DEP Certification #: 382

West Virginia DW Certification #: 9952 C

Wisconsin Certification #: 999407970

Wyoming UST Certification #: via A2LA 2926.01

USDA Permit #: P330-19-00208

## REPORT OF LABORATORY ANALYSIS

This report shall not be reproduced, except in full,  
without the written consent of Pace Analytical Services, LLC.





## SAMPLE SUMMARY

Project: Hillcrest/ Heights-Revised Report

Pace Project No.: 10676311

Lab ID	Sample ID	Matrix	Date Collected	Date Received
10676311001	Debris Area 2-HS-1-Base	Solid	11/14/23 09:00	11/16/23 11:15
10676311002	Debris Area 2-HS-1-SW	Solid	11/14/23 09:05	11/16/23 11:15
10676311003	Debris Area 2-SW	Solid	11/15/23 12:50	11/16/23 11:15
10676311004	Debris Area 2-Base	Solid	11/15/23 13:00	11/16/23 11:15
10676311005	MeOH Trip Blank	Solid	11/14/23 00:00	11/16/23 11:15

## REPORT OF LABORATORY ANALYSIS

This report shall not be reproduced, except in full,  
without the written consent of Pace Analytical Services, LLC.



## SAMPLE ANALYTE COUNT

Project: Hillcrest/ Heights-Revised Report

Pace Project No.: 10676311

Lab ID	Sample ID	Method	Analysts	Analytes Reported	Laboratory
10676311001	Debris Area 2-HS-1-Base	EPA 7471B	LMW	1	PASI-M
		ASTM D2974	JDL	1	PASI-M
10676311002	Debris Area 2-HS-1-SW	EPA 7471B	LMW	1	PASI-M
		ASTM D2974	JDL	1	PASI-M
10676311003	Debris Area 2-SW	WI MOD DRO	TT2	2	PASI-M
		WI MOD GRO	ALE	2	PASI-M
		EPA 6020B	DJM	7	PASI-M
		EPA 7471B	LMW	1	PASI-M
		ASTM D2974	JDL	1	PASI-M
		EPA 8270E by SIM	KJ3	19	PASI-M
		EPA 8260D	ZB	70	PASI-M
		WI MOD DRO	TT2	2	PASI-M
		WI MOD GRO	ALE	2	PASI-M
10676311004	Debris Area 2-Base	EPA 6020B	DJM	7	PASI-M
		EPA 7471B	LMW	1	PASI-M
		ASTM D2974	JDL	1	PASI-M
		EPA 8270E by SIM	KJ3	19	PASI-M
		EPA 8260D	ZB	70	PASI-M
		WI MOD GRO	ALE	2	PASI-M
		EPA 8260D	ZB	70	PASI-M
10676311005	MeOH Trip Blank	WI MOD GRO	ALE	2	PASI-M
		EPA 8260D	ZB	70	PASI-M

PASI-M = Pace Analytical Services - Minneapolis

## REPORT OF LABORATORY ANALYSIS

This report shall not be reproduced, except in full,  
without the written consent of Pace Analytical Services, LLC.

**SUMMARY OF DETECTION**

Project: Hillcrest/ Heights-Revised Report

Pace Project No.: 10676311

Lab Sample ID Method	Client Sample ID Parameters	Result	Units	Report Limit	Analyzed	Qualifiers
<b>10676311001</b>	<b>Debris Area 2-HS-1-Base</b>					
EPA 7471B	Mercury	0.026	mg/kg	0.021	11/28/23 10:53	
ASTM D2974	Percent Moisture	11.3	%	0.10	11/20/23 10:26	N2
<b>10676311002</b>	<b>Debris Area 2-HS-1-SW</b>					
ASTM D2974	Percent Moisture	11.3	%	0.10	11/20/23 10:27	N2
<b>10676311003</b>	<b>Debris Area 2-SW</b>					
EPA 6020B	Arsenic	2.5	mg/kg	0.54	11/22/23 02:20	
EPA 6020B	Barium	51.9	mg/kg	0.32	11/22/23 02:20	
EPA 6020B	Chromium	22.1	mg/kg	2.2	11/22/23 02:20	
EPA 6020B	Lead	2.7	mg/kg	0.54	11/22/23 02:20	
ASTM D2974	Percent Moisture	11.4	%	0.10	11/20/23 10:27	N2
<b>10676311004</b>	<b>Debris Area 2-Base</b>					
EPA 6020B	Arsenic	2.0	mg/kg	0.51	11/22/23 02:35	
EPA 6020B	Barium	33.2	mg/kg	0.31	11/22/23 02:35	
EPA 6020B	Chromium	18.9	mg/kg	2.1	11/22/23 02:35	
EPA 6020B	Lead	2.8	mg/kg	0.51	11/22/23 02:35	
ASTM D2974	Percent Moisture	11.3	%	0.10	11/20/23 10:27	N2

**REPORT OF LABORATORY ANALYSIS**

This report shall not be reproduced, except in full,  
without the written consent of Pace Analytical Services, LLC.



## PROJECT NARRATIVE

Project: Hillcrest/ Heights-Revised Report

Pace Project No.: 10676311

---

**Method:** WI MOD DRO

**Description:** WIDRO GCS Silica Gel

**Client:** Braun Intertec Corporation

**Date:** December 07, 2023

### General Information:

2 samples were analyzed for WI MOD DRO by Pace Analytical Services Minneapolis. All samples were received in acceptable condition with any exceptions noted below or on the chain-of custody and/or the sample condition upon receipt form (SCUR) attached at the end of this report.

### Hold Time:

The samples were analyzed within the method required hold times with any exceptions noted below.

### Sample Preparation:

The samples were prepared in accordance with WI MOD DRO with any exceptions noted below.

### Initial Calibrations (including MS Tune as applicable):

All criteria were within method requirements with any exceptions noted below.

### Continuing Calibration:

All criteria were within method requirements with any exceptions noted below.

### Surrogates:

All surrogates were within QC limits with any exceptions noted below.

### Method Blank:

All analytes were below the report limit in the method blank, where applicable, with any exceptions noted below.

### Laboratory Control Spike:

All laboratory control spike compounds were within QC limits with any exceptions noted below.

### Matrix Spikes:

All percent recoveries and relative percent differences (RPDs) were within acceptance criteria with any exceptions noted below.

QC Batch: 919243

A matrix spike/matrix spike duplicate was not performed due to insufficient sample volume.

### Additional Comments:

## REPORT OF LABORATORY ANALYSIS

This report shall not be reproduced, except in full,  
without the written consent of Pace Analytical Services, LLC.



## PROJECT NARRATIVE

Project: Hillcrest/ Heights-Revised Report

Pace Project No.: 10676311

**Method:** WI MOD GRO

**Description:** WIGRO GCV

**Client:** Braun Intertec Corporation

**Date:** December 07, 2023

### General Information:

3 samples were analyzed for WI MOD GRO by Pace Analytical Services Minneapolis. All samples were received in acceptable condition with any exceptions noted below or on the chain-of custody and/or the sample condition upon receipt form (SCUR) attached at the end of this report.

### Hold Time:

The samples were analyzed within the method required hold times with any exceptions noted below.

### Sample Preparation:

The samples were prepared in accordance with EPA 5030 Medium Soil with any exceptions noted below.

### Initial Calibrations (including MS Tune as applicable):

All criteria were within method requirements with any exceptions noted below.

### Continuing Calibration:

All criteria were within method requirements with any exceptions noted below.

### Surrogates:

All surrogates were within QC limits with any exceptions noted below.

### Method Blank:

All analytes were below the report limit in the method blank, where applicable, with any exceptions noted below.

### Laboratory Control Spike:

All laboratory control spike compounds were within QC limits with any exceptions noted below.

### Matrix Spikes:

All percent recoveries and relative percent differences (RPDs) were within acceptance criteria with any exceptions noted below.

QC Batch: 919651

A matrix spike/matrix spike duplicate was not performed due to insufficient sample volume.

### Additional Comments:

## REPORT OF LABORATORY ANALYSIS

This report shall not be reproduced, except in full,  
without the written consent of Pace Analytical Services, LLC.



## PROJECT NARRATIVE

Project: Hillcrest/ Heights-Revised Report  
Pace Project No.: 10676311

---

**Method:** EPA 6020B  
**Description:** 6020B MET ICPMS  
**Client:** Braun Intertec Corporation  
**Date:** December 07, 2023

### General Information:

2 samples were analyzed for EPA 6020B by Pace Analytical Services Minneapolis. All samples were received in acceptable condition with any exceptions noted below or on the chain-of custody and/or the sample condition upon receipt form (SCUR) attached at the end of this report.

### Hold Time:

The samples were analyzed within the method required hold times with any exceptions noted below.

### Sample Preparation:

The samples were prepared in accordance with EPA 3050B with any exceptions noted below.

### Initial Calibrations (including MS Tune as applicable):

All criteria were within method requirements with any exceptions noted below.

### Continuing Calibration:

All criteria were within method requirements with any exceptions noted below.

### Internal Standards:

All internal standards were within QC limits with any exceptions noted below.

### Method Blank:

All analytes were below the report limit in the method blank, where applicable, with any exceptions noted below.

### Laboratory Control Spike:

All laboratory control spike compounds were within QC limits with any exceptions noted below.

### Matrix Spikes:

All percent recoveries and relative percent differences (RPDs) were within acceptance criteria with any exceptions noted below.

### Additional Comments:

## REPORT OF LABORATORY ANALYSIS

This report shall not be reproduced, except in full,  
without the written consent of Pace Analytical Services, LLC.



## PROJECT NARRATIVE

Project: Hillcrest/ Heights-Revised Report

Pace Project No.: 10676311

---

**Method:** EPA 7471B

**Description:** 7471B Mercury

**Client:** Braun Intertec Corporation

**Date:** December 07, 2023

### General Information:

4 samples were analyzed for EPA 7471B by Pace Analytical Services Minneapolis. All samples were received in acceptable condition with any exceptions noted below or on the chain-of custody and/or the sample condition upon receipt form (SCUR) attached at the end of this report.

### Hold Time:

The samples were analyzed within the method required hold times with any exceptions noted below.

### Sample Preparation:

The samples were prepared in accordance with EPA 7471B with any exceptions noted below.

### Initial Calibrations (including MS Tune as applicable):

All criteria were within method requirements with any exceptions noted below.

### Continuing Calibration:

All criteria were within method requirements with any exceptions noted below.

### Method Blank:

All analytes were below the report limit in the method blank, where applicable, with any exceptions noted below.

### Laboratory Control Spike:

All laboratory control spike compounds were within QC limits with any exceptions noted below.

### Matrix Spikes:

All percent recoveries and relative percent differences (RPDs) were within acceptance criteria with any exceptions noted below.

### Additional Comments:

## REPORT OF LABORATORY ANALYSIS

This report shall not be reproduced, except in full,  
without the written consent of Pace Analytical Services, LLC.



## PROJECT NARRATIVE

Project: Hillcrest/ Heights-Revised Report

Pace Project No.: 10676311

---

**Method:** EPA 8270E by SIM

**Description:** 8270E MSSV PAH by SIM

**Client:** Braun Intertec Corporation

**Date:** December 07, 2023

### General Information:

2 samples were analyzed for EPA 8270E by SIM by Pace Analytical Services Minneapolis. All samples were received in acceptable condition with any exceptions noted below or on the chain-of custody and/or the sample condition upon receipt form (SCUR) attached at the end of this report.

### Hold Time:

The samples were analyzed within the method required hold times with any exceptions noted below.

### Sample Preparation:

The samples were prepared in accordance with EPA 3546 with any exceptions noted below.

### Initial Calibrations (including MS Tune as applicable):

All criteria were within method requirements with any exceptions noted below.

### Continuing Calibration:

All criteria were within method requirements with any exceptions noted below.

### Internal Standards:

All internal standards were within QC limits with any exceptions noted below.

### Surrogates:

All surrogates were within QC limits with any exceptions noted below.

### Method Blank:

All analytes were below the report limit in the method blank, where applicable, with any exceptions noted below.

### Laboratory Control Spike:

All laboratory control spike compounds were within QC limits with any exceptions noted below.

### Matrix Spikes:

All percent recoveries and relative percent differences (RPDs) were within acceptance criteria with any exceptions noted below.

### Additional Comments:

## REPORT OF LABORATORY ANALYSIS

This report shall not be reproduced, except in full,  
without the written consent of Pace Analytical Services, LLC.





## PROJECT NARRATIVE

Project: Hillcrest/ Heights-Revised Report

Pace Project No.: 10676311

**Method:** EPA 8260D

**Description:** 8260D MSV 5030 Med Level

**Client:** Braun Intertec Corporation

**Date:** December 07, 2023

### General Information:

3 samples were analyzed for EPA 8260D by Pace Analytical Services Minneapolis. All samples were received in acceptable condition with any exceptions noted below or on the chain-of custody and/or the sample condition upon receipt form (SCUR) attached at the end of this report.

### Hold Time:

The samples were analyzed within the method required hold times with any exceptions noted below.

### Sample Preparation:

The samples were prepared in accordance with EPA 5035/5030B with any exceptions noted below.

### Initial Calibrations (including MS Tune as applicable):

All criteria were within method requirements with any exceptions noted below.

### Continuing Calibration:

All criteria were within method requirements with any exceptions noted below.

### Internal Standards:

All internal standards were within QC limits with any exceptions noted below.

### Surrogates:

All surrogates were within QC limits with any exceptions noted below.

### Method Blank:

All analytes were below the report limit in the method blank, where applicable, with any exceptions noted below.

### Laboratory Control Spike:

All laboratory control spike compounds were within QC limits with any exceptions noted below.

### Matrix Spikes:

All percent recoveries and relative percent differences (RPDs) were within acceptance criteria with any exceptions noted below.

QC Batch: 919133

A matrix spike/matrix spike duplicate was not performed due to insufficient sample volume.

### Additional Comments:

Batch Comments:

The continuing calibration verification was above the method acceptance limit for vinyl chloride. Any detection for the analyte in the associated samples may have a high bias.

- QC Batch: 919265

This data package has been reviewed for quality and completeness and is approved for release.

## REPORT OF LABORATORY ANALYSIS

This report shall not be reproduced, except in full,  
without the written consent of Pace Analytical Services, LLC.



## ANALYTICAL RESULTS

Project: Hillcrest/ Heights-Revised Report

Pace Project No.: 10676311

**Sample: Debris Area 2-HS-1-Base**    **Lab ID: 10676311001**    Collected: 11/14/23 09:00    Received: 11/16/23 11:15    Matrix: Solid**Results reported on a "dry weight" basis and are adjusted for percent moisture, sample size and any dilutions.**

Parameters	Results	Units	Report Limit	DF	Prepared	Analyzed	CAS No.	Qual
<b>7471B Mercury</b>								
Analytical Method: EPA 7471B    Preparation Method: EPA 7471B								
Pace Analytical Services - Minneapolis								
Mercury	<b>0.026</b>	mg/kg	0.021	1	11/22/23 14:04	11/28/23 10:53	7439-97-6	
<b>Dry Weight / %M by ASTM D2974</b>								
Analytical Method: ASTM D2974								
Pace Analytical Services - Minneapolis								
Percent Moisture	<b>11.3</b>	%	0.10	1		11/20/23 10:26		N2

## REPORT OF LABORATORY ANALYSIS

This report shall not be reproduced, except in full,  
without the written consent of Pace Analytical Services, LLC.



## ANALYTICAL RESULTS

Project: Hillcrest/ Heights-Revised Report

Pace Project No.: 10676311

**Sample: Debris Area 2-HS-1-SW**    **Lab ID: 10676311002**    Collected: 11/14/23 09:05    Received: 11/16/23 11:15    Matrix: Solid**Results reported on a "dry weight" basis and are adjusted for percent moisture, sample size and any dilutions.**

Parameters	Results	Units	Report Limit	DF	Prepared	Analyzed	CAS No.	Qual
<b>7471B Mercury</b>								
Analytical Method: EPA 7471B    Preparation Method: EPA 7471B								
Pace Analytical Services - Minneapolis								
Mercury	ND	mg/kg	0.022	1	11/22/23 14:04	11/28/23 10:55	7439-97-6	
<b>Dry Weight / %M by ASTM D2974</b>								
Analytical Method: ASTM D2974								
Pace Analytical Services - Minneapolis								
Percent Moisture	11.3	%	0.10	1		11/20/23 10:27		N2

## REPORT OF LABORATORY ANALYSIS

This report shall not be reproduced, except in full,  
without the written consent of Pace Analytical Services, LLC.



## ANALYTICAL RESULTS

Project: Hillcrest/ Heights-Revised Report

Pace Project No.: 10676311

Sample: Debris Area 2-SW Lab ID: 10676311003 Collected: 11/15/23 12:50 Received: 11/16/23 11:15 Matrix: Solid

Results reported on a "dry weight" basis and are adjusted for percent moisture, sample size and any dilutions.

Parameters	Results	Units	Report Limit	DF	Prepared	Analyzed	CAS No.	Qual
<b>WIDRO GCS Silica Gel</b>								
Analytical Method: WI MOD DRO Preparation Method: WI MOD DRO								
Pace Analytical Services - Minneapolis								
WDRO C10-C28	ND	mg/kg	6.5	1	11/17/23 19:42	11/21/23 20:54		
<b>Surrogates</b>								
n-Triacontane (S)	82	%.	30-150	1	11/17/23 19:42	11/21/23 20:54		
<b>WIGRO GCV</b>								
Analytical Method: WI MOD GRO Preparation Method: EPA 5030 Medium Soil								
Pace Analytical Services - Minneapolis								
Gasoline Range Organics	ND	mg/kg	12.2	1	11/21/23 12:59	11/21/23 18:24		
<b>Surrogates</b>								
a,a,a-Trifluorotoluene (S)	95	%.	80-200	1	11/21/23 12:59	11/21/23 18:24	98-08-8	
<b>6020B MET ICPMS</b>								
Analytical Method: EPA 6020B Preparation Method: EPA 3050B								
Pace Analytical Services - Minneapolis								
Arsenic	2.5	mg/kg	0.54	1	11/21/23 09:43	11/22/23 02:20	7440-38-2	
Barium	51.9	mg/kg	0.32	1	11/21/23 09:43	11/22/23 02:20	7440-39-3	
Cadmium	ND	mg/kg	0.086	1	11/21/23 09:43	11/22/23 02:20	7440-43-9	
Chromium	22.1	mg/kg	2.2	1	11/21/23 09:43	11/22/23 02:20	7440-47-3	
Lead	2.7	mg/kg	0.54	1	11/21/23 09:43	11/22/23 02:20	7439-92-1	
Selenium	ND	mg/kg	0.54	1	11/21/23 09:43	11/22/23 02:20	7782-49-2	
Silver	ND	mg/kg	0.54	1	11/21/23 09:43	11/22/23 02:20	7440-22-4	
<b>7471B Mercury</b>								
Analytical Method: EPA 7471B Preparation Method: EPA 7471B								
Pace Analytical Services - Minneapolis								
Mercury	ND	mg/kg	0.021	1	11/22/23 14:04	11/28/23 10:59	7439-97-6	
<b>Dry Weight / %M by ASTM D2974</b>								
Analytical Method: ASTM D2974								
Pace Analytical Services - Minneapolis								
Percent Moisture	11.4	%	0.10	1		11/20/23 10:27		N2
<b>8270E MSSV PAH by SIM</b>								
Analytical Method: EPA 8270E by SIM Preparation Method: EPA 3546								
Pace Analytical Services - Minneapolis								
Acenaphthene	ND	ug/kg	11.1	1	11/16/23 20:24	11/22/23 00:42	83-32-9	
Acenaphthylene	ND	ug/kg	11.1	1	11/16/23 20:24	11/22/23 00:42	208-96-8	
Anthracene	ND	ug/kg	11.1	1	11/16/23 20:24	11/22/23 00:42	120-12-7	
Benzo(a)anthracene	ND	ug/kg	11.1	1	11/16/23 20:24	11/22/23 00:42	56-55-3	
Benzo(a)pyrene	ND	ug/kg	11.1	1	11/16/23 20:24	11/22/23 00:42	50-32-8	
Benzo(b)fluoranthene	ND	ug/kg	11.1	1	11/16/23 20:24	11/22/23 00:42	205-99-2	
Benzo(g,h,i)perylene	ND	ug/kg	11.1	1	11/16/23 20:24	11/22/23 00:42	191-24-2	
Benzo(k)fluoranthene	ND	ug/kg	11.1	1	11/16/23 20:24	11/22/23 00:42	207-08-9	
Chrysene	ND	ug/kg	11.1	1	11/16/23 20:24	11/22/23 00:42	218-01-9	
Dibenz(a,h)anthracene	ND	ug/kg	11.1	1	11/16/23 20:24	11/22/23 00:42	53-70-3	
Fluoranthene	ND	ug/kg	11.1	1	11/16/23 20:24	11/22/23 00:42	206-44-0	
Fluorene	ND	ug/kg	11.1	1	11/16/23 20:24	11/22/23 00:42	86-73-7	
Indeno(1,2,3-cd)pyrene	ND	ug/kg	11.1	1	11/16/23 20:24	11/22/23 00:42	193-39-5	
Naphthalene	ND	ug/kg	11.1	1	11/16/23 20:24	11/22/23 00:42	91-20-3	

## REPORT OF LABORATORY ANALYSIS

This report shall not be reproduced, except in full,  
without the written consent of Pace Analytical Services, LLC.



## ANALYTICAL RESULTS

Project: Hillcrest/ Heights-Revised Report

Pace Project No.: 10676311

Sample: Debris Area 2-SW Lab ID: 10676311003 Collected: 11/15/23 12:50 Received: 11/16/23 11:15 Matrix: Solid

Results reported on a "dry weight" basis and are adjusted for percent moisture, sample size and any dilutions.

Parameters	Results	Units	Report Limit	DF	Prepared	Analyzed	CAS No.	Qual
<b>8270E MSSV PAH by SIM</b>								
Analytical Method: EPA 8270E by SIM Preparation Method: EPA 3546								
Pace Analytical Services - Minneapolis								
Phenanthrene	ND	ug/kg	11.1	1	11/16/23 20:24	11/22/23 00:42	85-01-8	
Pyrene	ND	ug/kg	11.1	1	11/16/23 20:24	11/22/23 00:42	129-00-0	
Total BaP Eq. MN 2006sh. ND=0	ND	ug/kg	11.1	1	11/16/23 20:24	11/22/23 00:42		
<b>Surrogates</b>								
2-Fluorobiphenyl (S)	87	%.	54-125	1	11/16/23 20:24	11/22/23 00:42	321-60-8	
p-Terphenyl-d14 (S)	79	%.	60-125	1	11/16/23 20:24	11/22/23 00:42	1718-51-0	
<b>8260D MSV 5030 Med Level</b>								
Analytical Method: EPA 8260D Preparation Method: EPA 5035/5030B								
Pace Analytical Services - Minneapolis								
Acetone	ND	ug/kg	1100	1	11/17/23 11:15	11/17/23 17:10	67-64-1	
Allyl chloride	ND	ug/kg	221	1	11/17/23 11:15	11/17/23 17:10	107-05-1	
Benzene	ND	ug/kg	22.1	1	11/17/23 11:15	11/17/23 17:10	71-43-2	
Bromobenzene	ND	ug/kg	55.2	1	11/17/23 11:15	11/17/23 17:10	108-86-1	
Bromochloromethane	ND	ug/kg	55.2	1	11/17/23 11:15	11/17/23 17:10	74-97-5	
Bromodichloromethane	ND	ug/kg	55.2	1	11/17/23 11:15	11/17/23 17:10	75-27-4	
Bromoform	ND	ug/kg	221	1	11/17/23 11:15	11/17/23 17:10	75-25-2	
Bromomethane	ND	ug/kg	552	1	11/17/23 11:15	11/17/23 17:10	74-83-9	
2-Butanone (MEK)	ND	ug/kg	276	1	11/17/23 11:15	11/17/23 17:10	78-93-3	
n-Butylbenzene	ND	ug/kg	55.2	1	11/17/23 11:15	11/17/23 17:10	104-51-8	
sec-Butylbenzene	ND	ug/kg	55.2	1	11/17/23 11:15	11/17/23 17:10	135-98-8	
tert-Butylbenzene	ND	ug/kg	55.2	1	11/17/23 11:15	11/17/23 17:10	98-06-6	
Carbon tetrachloride	ND	ug/kg	55.2	1	11/17/23 11:15	11/17/23 17:10	56-23-5	
Chlorobenzene	ND	ug/kg	55.2	1	11/17/23 11:15	11/17/23 17:10	108-90-7	
Chloroethane	ND	ug/kg	552	1	11/17/23 11:15	11/17/23 17:10	75-00-3	
Chloroform	ND	ug/kg	55.2	1	11/17/23 11:15	11/17/23 17:10	67-66-3	
Chloromethane	ND	ug/kg	221	1	11/17/23 11:15	11/17/23 17:10	74-87-3	
2-Chlorotoluene	ND	ug/kg	55.2	1	11/17/23 11:15	11/17/23 17:10	95-49-8	
4-Chlorotoluene	ND	ug/kg	55.2	1	11/17/23 11:15	11/17/23 17:10	106-43-4	
1,2-Dibromo-3-chloropropane	ND	ug/kg	552	1	11/17/23 11:15	11/17/23 17:10	96-12-8	
Dibromochloromethane	ND	ug/kg	221	1	11/17/23 11:15	11/17/23 17:10	124-48-1	
1,2-Dibromoethane (EDB)	ND	ug/kg	55.2	1	11/17/23 11:15	11/17/23 17:10	106-93-4	
Dibromomethane	ND	ug/kg	55.2	1	11/17/23 11:15	11/17/23 17:10	74-95-3	
1,2-Dichlorobenzene	ND	ug/kg	55.2	1	11/17/23 11:15	11/17/23 17:10	95-50-1	
1,3-Dichlorobenzene	ND	ug/kg	55.2	1	11/17/23 11:15	11/17/23 17:10	541-73-1	
1,4-Dichlorobenzene	ND	ug/kg	55.2	1	11/17/23 11:15	11/17/23 17:10	106-46-7	
Dichlorodifluoromethane	ND	ug/kg	221	1	11/17/23 11:15	11/17/23 17:10	75-71-8	
1,1-Dichloroethane	ND	ug/kg	55.2	1	11/17/23 11:15	11/17/23 17:10	75-34-3	
1,2-Dichloroethane	ND	ug/kg	55.2	1	11/17/23 11:15	11/17/23 17:10	107-06-2	
1,1-Dichloroethene	ND	ug/kg	55.2	1	11/17/23 11:15	11/17/23 17:10	75-35-4	
cis-1,2-Dichloroethene	ND	ug/kg	55.2	1	11/17/23 11:15	11/17/23 17:10	156-59-2	
trans-1,2-Dichloroethene	ND	ug/kg	55.2	1	11/17/23 11:15	11/17/23 17:10	156-60-5	
Dichlorofluoromethane	ND	ug/kg	552	1	11/17/23 11:15	11/17/23 17:10	75-43-4	
1,2-Dichloropropane	ND	ug/kg	55.2	1	11/17/23 11:15	11/17/23 17:10	78-87-5	
1,3-Dichloropropane	ND	ug/kg	55.2	1	11/17/23 11:15	11/17/23 17:10	142-28-9	
2,2-Dichloropropane	ND	ug/kg	221	1	11/17/23 11:15	11/17/23 17:10	594-20-7	

## REPORT OF LABORATORY ANALYSIS

This report shall not be reproduced, except in full,  
without the written consent of Pace Analytical Services, LLC.



## ANALYTICAL RESULTS

Project: Hillcrest/ Heights-Revised Report

Pace Project No.: 10676311

Sample: Debris Area 2-SW Lab ID: 10676311003 Collected: 11/15/23 12:50 Received: 11/16/23 11:15 Matrix: Solid

Results reported on a "dry weight" basis and are adjusted for percent moisture, sample size and any dilutions.

Parameters	Results	Units	Report Limit	DF	Prepared	Analyzed	CAS No.	Qual
<b>8260D MSV 5030 Med Level</b>		Analytical Method: EPA 8260D Preparation Method: EPA 5035/5030B Pace Analytical Services - Minneapolis						
1,1-Dichloropropene	ND	ug/kg	55.2	1	11/17/23 11:15	11/17/23 17:10	563-58-6	
cis-1,3-Dichloropropene	ND	ug/kg	55.2	1	11/17/23 11:15	11/17/23 17:10	10061-01-5	
trans-1,3-Dichloropropene	ND	ug/kg	55.2	1	11/17/23 11:15	11/17/23 17:10	10061-02-6	
Diethyl ether (Ethyl ether)	ND	ug/kg	221	1	11/17/23 11:15	11/17/23 17:10	60-29-7	
Ethylbenzene	ND	ug/kg	55.2	1	11/17/23 11:15	11/17/23 17:10	100-41-4	
Hexachloro-1,3-butadiene	ND	ug/kg	276	1	11/17/23 11:15	11/17/23 17:10	87-68-3	
Isopropylbenzene (Cumene)	ND	ug/kg	55.2	1	11/17/23 11:15	11/17/23 17:10	98-82-8	
p-Isopropyltoluene	ND	ug/kg	55.2	1	11/17/23 11:15	11/17/23 17:10	99-87-6	
Methylene Chloride	ND	ug/kg	221	1	11/17/23 11:15	11/17/23 17:10	75-09-2	
4-Methyl-2-pentanone (MIBK)	ND	ug/kg	276	1	11/17/23 11:15	11/17/23 17:10	108-10-1	
Methyl-tert-butyl ether	ND	ug/kg	55.2	1	11/17/23 11:15	11/17/23 17:10	1634-04-4	
Naphthalene	ND	ug/kg	221	1	11/17/23 11:15	11/17/23 17:10	91-20-3	
n-Propylbenzene	ND	ug/kg	55.2	1	11/17/23 11:15	11/17/23 17:10	103-65-1	
Styrene	ND	ug/kg	55.2	1	11/17/23 11:15	11/17/23 17:10	100-42-5	
1,1,1,2-Tetrachloroethane	ND	ug/kg	55.2	1	11/17/23 11:15	11/17/23 17:10	630-20-6	
1,1,2,2-Tetrachloroethane	ND	ug/kg	55.2	1	11/17/23 11:15	11/17/23 17:10	79-34-5	
Tetrachloroethene	ND	ug/kg	55.2	1	11/17/23 11:15	11/17/23 17:10	127-18-4	
Tetrahydrofuran	ND	ug/kg	2210	1	11/17/23 11:15	11/17/23 17:10	109-99-9	
Toluene	ND	ug/kg	55.2	1	11/17/23 11:15	11/17/23 17:10	108-88-3	
1,2,3-Trichlorobenzene	ND	ug/kg	55.2	1	11/17/23 11:15	11/17/23 17:10	87-61-6	
1,2,4-Trichlorobenzene	ND	ug/kg	55.2	1	11/17/23 11:15	11/17/23 17:10	120-82-1	
1,1,1-Trichloroethane	ND	ug/kg	55.2	1	11/17/23 11:15	11/17/23 17:10	71-55-6	
1,1,2-Trichloroethane	ND	ug/kg	55.2	1	11/17/23 11:15	11/17/23 17:10	79-00-5	
Trichloroethene	ND	ug/kg	55.2	1	11/17/23 11:15	11/17/23 17:10	79-01-6	
Trichlorofluoromethane	ND	ug/kg	221	1	11/17/23 11:15	11/17/23 17:10	75-69-4	
1,2,3-Trichloropropane	ND	ug/kg	221	1	11/17/23 11:15	11/17/23 17:10	96-18-4	
1,1,2-Trichlorotrifluoroethane	ND	ug/kg	221	1	11/17/23 11:15	11/17/23 17:10	76-13-1	
1,2,4-Trimethylbenzene	ND	ug/kg	55.2	1	11/17/23 11:15	11/17/23 17:10	95-63-6	
1,3,5-Trimethylbenzene	ND	ug/kg	55.2	1	11/17/23 11:15	11/17/23 17:10	108-67-8	
Vinyl chloride	ND	ug/kg	22.1	1	11/17/23 11:15	11/17/23 17:10	75-01-4	
Xylene (Total)	ND	ug/kg	166	1	11/17/23 11:15	11/17/23 17:10	1330-20-7	
<b>Surrogates</b>								
Toluene-d8 (S)	100	%.	75-125	1	11/17/23 11:15	11/17/23 17:10	2037-26-5	
4-Bromofluorobenzene (S)	104	%.	75-125	1	11/17/23 11:15	11/17/23 17:10	460-00-4	
1,2-Dichlorobenzene-d4 (S)	95	%.	75-125	1	11/17/23 11:15	11/17/23 17:10	2199-69-1	

## REPORT OF LABORATORY ANALYSIS

This report shall not be reproduced, except in full,  
without the written consent of Pace Analytical Services, LLC.



## ANALYTICAL RESULTS

Project: Hillcrest/ Heights-Revised Report

Pace Project No.: 10676311

Sample: Debris Area 2-Base Lab ID: 10676311004 Collected: 11/15/23 13:00 Received: 11/16/23 11:15 Matrix: Solid

Results reported on a "dry weight" basis and are adjusted for percent moisture, sample size and any dilutions.

Parameters	Results	Units	Report Limit	DF	Prepared	Analyzed	CAS No.	Qual
<b>WIDRO GCS Silica Gel</b>								
Analytical Method: WI MOD DRO Preparation Method: WI MOD DRO								
Pace Analytical Services - Minneapolis								
WDRO C10-C28	ND	mg/kg	6.6	1	11/17/23 19:42	11/21/23 21:01		
<b>Surrogates</b>								
n-Triacontane (S)	73	%	30-150	1	11/17/23 19:42	11/21/23 21:01		
<b>WIGRO GCV</b>								
Analytical Method: WI MOD GRO Preparation Method: EPA 5030 Medium Soil								
Pace Analytical Services - Minneapolis								
Gasoline Range Organics	ND	mg/kg	12.4	1	11/21/23 12:59	11/21/23 18:44		
<b>Surrogates</b>								
a,a,a-Trifluorotoluene (S)	96	%	80-200	1	11/21/23 12:59	11/21/23 18:44	98-08-8	
<b>6020B MET ICPMS</b>								
Analytical Method: EPA 6020B Preparation Method: EPA 3050B								
Pace Analytical Services - Minneapolis								
Arsenic	2.0	mg/kg	0.51	1	11/21/23 09:43	11/22/23 02:35	7440-38-2	
Barium	33.2	mg/kg	0.31	1	11/21/23 09:43	11/22/23 02:35	7440-39-3	
Cadmium	ND	mg/kg	0.082	1	11/21/23 09:43	11/22/23 02:35	7440-43-9	
Chromium	18.9	mg/kg	2.1	1	11/21/23 09:43	11/22/23 02:35	7440-47-3	
Lead	2.8	mg/kg	0.51	1	11/21/23 09:43	11/22/23 02:35	7439-92-1	
Selenium	ND	mg/kg	0.51	1	11/21/23 09:43	11/22/23 02:35	7782-49-2	
Silver	ND	mg/kg	0.51	1	11/21/23 09:43	11/22/23 02:35	7440-22-4	
<b>7471B Mercury</b>								
Analytical Method: EPA 7471B Preparation Method: EPA 7471B								
Pace Analytical Services - Minneapolis								
Mercury	ND	mg/kg	0.019	1	11/22/23 14:04	11/28/23 11:01	7439-97-6	
<b>Dry Weight / %M by ASTM D2974</b>								
Analytical Method: ASTM D2974								
Pace Analytical Services - Minneapolis								
Percent Moisture	11.3	%	0.10	1		11/20/23 10:27		N2
<b>8270E MSSV PAH by SIM</b>								
Analytical Method: EPA 8270E by SIM Preparation Method: EPA 3546								
Pace Analytical Services - Minneapolis								
Acenaphthene	ND	ug/kg	11.1	1	11/16/23 20:24	11/22/23 01:04	83-32-9	
Acenaphthylene	ND	ug/kg	11.1	1	11/16/23 20:24	11/22/23 01:04	208-96-8	
Anthracene	ND	ug/kg	11.1	1	11/16/23 20:24	11/22/23 01:04	120-12-7	
Benzo(a)anthracene	ND	ug/kg	11.1	1	11/16/23 20:24	11/22/23 01:04	56-55-3	
Benzo(a)pyrene	ND	ug/kg	11.1	1	11/16/23 20:24	11/22/23 01:04	50-32-8	
Benzo(b)fluoranthene	ND	ug/kg	11.1	1	11/16/23 20:24	11/22/23 01:04	205-99-2	
Benzo(g,h,i)perylene	ND	ug/kg	11.1	1	11/16/23 20:24	11/22/23 01:04	191-24-2	
Benzo(k)fluoranthene	ND	ug/kg	11.1	1	11/16/23 20:24	11/22/23 01:04	207-08-9	
Chrysene	ND	ug/kg	11.1	1	11/16/23 20:24	11/22/23 01:04	218-01-9	
Dibenz(a,h)anthracene	ND	ug/kg	11.1	1	11/16/23 20:24	11/22/23 01:04	53-70-3	
Fluoranthene	ND	ug/kg	11.1	1	11/16/23 20:24	11/22/23 01:04	206-44-0	
Fluorene	ND	ug/kg	11.1	1	11/16/23 20:24	11/22/23 01:04	86-73-7	
Indeno(1,2,3-cd)pyrene	ND	ug/kg	11.1	1	11/16/23 20:24	11/22/23 01:04	193-39-5	
Naphthalene	ND	ug/kg	11.1	1	11/16/23 20:24	11/22/23 01:04	91-20-3	

## REPORT OF LABORATORY ANALYSIS

This report shall not be reproduced, except in full,  
without the written consent of Pace Analytical Services, LLC.





## ANALYTICAL RESULTS

Project: Hillcrest/ Heights-Revised Report

Pace Project No.: 10676311

Sample: Debris Area 2-Base Lab ID: 10676311004 Collected: 11/15/23 13:00 Received: 11/16/23 11:15 Matrix: Solid

Results reported on a "dry weight" basis and are adjusted for percent moisture, sample size and any dilutions.

Parameters	Results	Units	Report Limit	DF	Prepared	Analyzed	CAS No.	Qual
<b>8270E MSSV PAH by SIM</b>								
Analytical Method: EPA 8270E by SIM Preparation Method: EPA 3546								
Pace Analytical Services - Minneapolis								
Phenanthrene	ND	ug/kg	11.1	1	11/16/23 20:24	11/22/23 01:04	85-01-8	
Pyrene	ND	ug/kg	11.1	1	11/16/23 20:24	11/22/23 01:04	129-00-0	
Total BaP Eq. MN 2006sh. ND=0	ND	ug/kg	11.1	1	11/16/23 20:24	11/22/23 01:04		
<b>Surrogates</b>								
2-Fluorobiphenyl (S)	70	%.	54-125	1	11/16/23 20:24	11/22/23 01:04	321-60-8	
p-Terphenyl-d14 (S)	82	%.	60-125	1	11/16/23 20:24	11/22/23 01:04	1718-51-0	
<b>8260D MSV 5030 Med Level</b>								
Analytical Method: EPA 8260D Preparation Method: EPA 5035/5030B								
Pace Analytical Services - Minneapolis								
Acetone	ND	ug/kg	982	1	11/17/23 11:15	11/17/23 16:06	67-64-1	
Allyl chloride	ND	ug/kg	196	1	11/17/23 11:15	11/17/23 16:06	107-05-1	
Benzene	ND	ug/kg	19.6	1	11/17/23 11:15	11/17/23 16:06	71-43-2	
Bromobenzene	ND	ug/kg	49.1	1	11/17/23 11:15	11/17/23 16:06	108-86-1	
Bromochloromethane	ND	ug/kg	49.1	1	11/17/23 11:15	11/17/23 16:06	74-97-5	
Bromodichloromethane	ND	ug/kg	49.1	1	11/17/23 11:15	11/17/23 16:06	75-27-4	
Bromoform	ND	ug/kg	196	1	11/17/23 11:15	11/17/23 16:06	75-25-2	
Bromomethane	ND	ug/kg	491	1	11/17/23 11:15	11/17/23 16:06	74-83-9	
2-Butanone (MEK)	ND	ug/kg	245	1	11/17/23 11:15	11/17/23 16:06	78-93-3	
n-Butylbenzene	ND	ug/kg	49.1	1	11/17/23 11:15	11/17/23 16:06	104-51-8	
sec-Butylbenzene	ND	ug/kg	49.1	1	11/17/23 11:15	11/17/23 16:06	135-98-8	
tert-Butylbenzene	ND	ug/kg	49.1	1	11/17/23 11:15	11/17/23 16:06	98-06-6	
Carbon tetrachloride	ND	ug/kg	49.1	1	11/17/23 11:15	11/17/23 16:06	56-23-5	
Chlorobenzene	ND	ug/kg	49.1	1	11/17/23 11:15	11/17/23 16:06	108-90-7	
Chloroethane	ND	ug/kg	491	1	11/17/23 11:15	11/17/23 16:06	75-00-3	
Chloroform	ND	ug/kg	49.1	1	11/17/23 11:15	11/17/23 16:06	67-66-3	
Chloromethane	ND	ug/kg	196	1	11/17/23 11:15	11/17/23 16:06	74-87-3	
2-Chlorotoluene	ND	ug/kg	49.1	1	11/17/23 11:15	11/17/23 16:06	95-49-8	
4-Chlorotoluene	ND	ug/kg	49.1	1	11/17/23 11:15	11/17/23 16:06	106-43-4	
1,2-Dibromo-3-chloropropane	ND	ug/kg	491	1	11/17/23 11:15	11/17/23 16:06	96-12-8	
Dibromochloromethane	ND	ug/kg	196	1	11/17/23 11:15	11/17/23 16:06	124-48-1	
1,2-Dibromoethane (EDB)	ND	ug/kg	49.1	1	11/17/23 11:15	11/17/23 16:06	106-93-4	
Dibromomethane	ND	ug/kg	49.1	1	11/17/23 11:15	11/17/23 16:06	74-95-3	
1,2-Dichlorobenzene	ND	ug/kg	49.1	1	11/17/23 11:15	11/17/23 16:06	95-50-1	
1,3-Dichlorobenzene	ND	ug/kg	49.1	1	11/17/23 11:15	11/17/23 16:06	541-73-1	
1,4-Dichlorobenzene	ND	ug/kg	49.1	1	11/17/23 11:15	11/17/23 16:06	106-46-7	
Dichlorodifluoromethane	ND	ug/kg	196	1	11/17/23 11:15	11/17/23 16:06	75-71-8	
1,1-Dichloroethane	ND	ug/kg	49.1	1	11/17/23 11:15	11/17/23 16:06	75-34-3	
1,2-Dichloroethane	ND	ug/kg	49.1	1	11/17/23 11:15	11/17/23 16:06	107-06-2	
1,1-Dichloroethene	ND	ug/kg	49.1	1	11/17/23 11:15	11/17/23 16:06	75-35-4	
cis-1,2-Dichloroethene	ND	ug/kg	49.1	1	11/17/23 11:15	11/17/23 16:06	156-59-2	
trans-1,2-Dichloroethene	ND	ug/kg	49.1	1	11/17/23 11:15	11/17/23 16:06	156-60-5	
Dichlorofluoromethane	ND	ug/kg	491	1	11/17/23 11:15	11/17/23 16:06	75-43-4	
1,2-Dichloropropane	ND	ug/kg	49.1	1	11/17/23 11:15	11/17/23 16:06	78-87-5	
1,3-Dichloropropane	ND	ug/kg	49.1	1	11/17/23 11:15	11/17/23 16:06	142-28-9	
2,2-Dichloropropane	ND	ug/kg	196	1	11/17/23 11:15	11/17/23 16:06	594-20-7	

## REPORT OF LABORATORY ANALYSIS

This report shall not be reproduced, except in full,  
without the written consent of Pace Analytical Services, LLC.





## ANALYTICAL RESULTS

Project: Hillcrest/ Heights-Revised Report

Pace Project No.: 10676311

Sample: Debris Area 2-Base Lab ID: 10676311004 Collected: 11/15/23 13:00 Received: 11/16/23 11:15 Matrix: Solid

Results reported on a "dry weight" basis and are adjusted for percent moisture, sample size and any dilutions.

Parameters	Results	Units	Report Limit	DF	Prepared	Analyzed	CAS No.	Qual
<b>8260D MSV 5030 Med Level</b>		Analytical Method: EPA 8260D Preparation Method: EPA 5035/5030B Pace Analytical Services - Minneapolis						
1,1-Dichloropropene	ND	ug/kg	49.1	1	11/17/23 11:15	11/17/23 16:06	563-58-6	
cis-1,3-Dichloropropene	ND	ug/kg	49.1	1	11/17/23 11:15	11/17/23 16:06	10061-01-5	
trans-1,3-Dichloropropene	ND	ug/kg	49.1	1	11/17/23 11:15	11/17/23 16:06	10061-02-6	
Diethyl ether (Ethyl ether)	ND	ug/kg	196	1	11/17/23 11:15	11/17/23 16:06	60-29-7	
Ethylbenzene	ND	ug/kg	49.1	1	11/17/23 11:15	11/17/23 16:06	100-41-4	
Hexachloro-1,3-butadiene	ND	ug/kg	245	1	11/17/23 11:15	11/17/23 16:06	87-68-3	
Isopropylbenzene (Cumene)	ND	ug/kg	49.1	1	11/17/23 11:15	11/17/23 16:06	98-82-8	
p-Isopropyltoluene	ND	ug/kg	49.1	1	11/17/23 11:15	11/17/23 16:06	99-87-6	
Methylene Chloride	ND	ug/kg	196	1	11/17/23 11:15	11/17/23 16:06	75-09-2	
4-Methyl-2-pentanone (MIBK)	ND	ug/kg	245	1	11/17/23 11:15	11/17/23 16:06	108-10-1	
Methyl-tert-butyl ether	ND	ug/kg	49.1	1	11/17/23 11:15	11/17/23 16:06	1634-04-4	
Naphthalene	ND	ug/kg	196	1	11/17/23 11:15	11/17/23 16:06	91-20-3	
n-Propylbenzene	ND	ug/kg	49.1	1	11/17/23 11:15	11/17/23 16:06	103-65-1	
Styrene	ND	ug/kg	49.1	1	11/17/23 11:15	11/17/23 16:06	100-42-5	
1,1,1,2-Tetrachloroethane	ND	ug/kg	49.1	1	11/17/23 11:15	11/17/23 16:06	630-20-6	
1,1,2,2-Tetrachloroethane	ND	ug/kg	49.1	1	11/17/23 11:15	11/17/23 16:06	79-34-5	
Tetrachloroethene	ND	ug/kg	49.1	1	11/17/23 11:15	11/17/23 16:06	127-18-4	
Tetrahydrofuran	ND	ug/kg	1960	1	11/17/23 11:15	11/17/23 16:06	109-99-9	
Toluene	ND	ug/kg	49.1	1	11/17/23 11:15	11/17/23 16:06	108-88-3	
1,2,3-Trichlorobenzene	ND	ug/kg	49.1	1	11/17/23 11:15	11/17/23 16:06	87-61-6	
1,2,4-Trichlorobenzene	ND	ug/kg	49.1	1	11/17/23 11:15	11/17/23 16:06	120-82-1	
1,1,1-Trichloroethane	ND	ug/kg	49.1	1	11/17/23 11:15	11/17/23 16:06	71-55-6	
1,1,2-Trichloroethane	ND	ug/kg	49.1	1	11/17/23 11:15	11/17/23 16:06	79-00-5	
Trichloroethene	ND	ug/kg	49.1	1	11/17/23 11:15	11/17/23 16:06	79-01-6	
Trichlorofluoromethane	ND	ug/kg	196	1	11/17/23 11:15	11/17/23 16:06	75-69-4	
1,2,3-Trichloropropane	ND	ug/kg	196	1	11/17/23 11:15	11/17/23 16:06	96-18-4	
1,1,2-Trichlorotrifluoroethane	ND	ug/kg	196	1	11/17/23 11:15	11/17/23 16:06	76-13-1	
1,2,4-Trimethylbenzene	ND	ug/kg	49.1	1	11/17/23 11:15	11/17/23 16:06	95-63-6	
1,3,5-Trimethylbenzene	ND	ug/kg	49.1	1	11/17/23 11:15	11/17/23 16:06	108-67-8	
Vinyl chloride	ND	ug/kg	19.6	1	11/17/23 11:15	11/17/23 16:06	75-01-4	
Xylene (Total)	ND	ug/kg	147	1	11/17/23 11:15	11/17/23 16:06	1330-20-7	
<b>Surrogates</b>								
Toluene-d8 (S)	107	%.	75-125	1	11/17/23 11:15	11/17/23 16:06	2037-26-5	
4-Bromofluorobenzene (S)	104	%.	75-125	1	11/17/23 11:15	11/17/23 16:06	460-00-4	
1,2-Dichlorobenzene-d4 (S)	97	%.	75-125	1	11/17/23 11:15	11/17/23 16:06	2199-69-1	

## REPORT OF LABORATORY ANALYSIS

This report shall not be reproduced, except in full,  
without the written consent of Pace Analytical Services, LLC.



## ANALYTICAL RESULTS

Project: Hillcrest/ Heights-Revised Report

Pace Project No.: 10676311

Sample: MeOH Trip Blank Lab ID: 10676311005 Collected: 11/14/23 00:00 Received: 11/16/23 11:15 Matrix: Solid

Results reported on a "wet-weight" basis

Parameters	Results	Units	Report Limit	DF	Prepared	Analyzed	CAS No.	Qual
------------	---------	-------	--------------	----	----------	----------	---------	------

## WIGRO GCV

Analytical Method: WI MOD GRO Preparation Method: EPA 5030 Medium Soil

Pace Analytical Services - Minneapolis

Gasoline Range Organics	ND	mg/kg	10.0	1	11/21/23 12:59	11/21/23 16:27		
<b>Surrogates</b>								
a,a,a-Trifluorotoluene (S)	96	%	80-200	1	11/21/23 12:59	11/21/23 16:27	98-08-8	

## 8260D MSV 5030 Med Level

Analytical Method: EPA 8260D Preparation Method: EPA 5035/5030B

Pace Analytical Services - Minneapolis

Acetone	ND	ug/kg	1000	1	11/17/23 11:15	11/17/23 15:02	67-64-1	
Allyl chloride	ND	ug/kg	200	1	11/17/23 11:15	11/17/23 15:02	107-05-1	
Benzene	ND	ug/kg	20.0	1	11/17/23 11:15	11/17/23 15:02	71-43-2	
Bromobenzene	ND	ug/kg	50.0	1	11/17/23 11:15	11/17/23 15:02	108-86-1	
Bromochloromethane	ND	ug/kg	50.0	1	11/17/23 11:15	11/17/23 15:02	74-97-5	
Bromodichloromethane	ND	ug/kg	50.0	1	11/17/23 11:15	11/17/23 15:02	75-27-4	
Bromoform	ND	ug/kg	200	1	11/17/23 11:15	11/17/23 15:02	75-25-2	
Bromomethane	ND	ug/kg	500	1	11/17/23 11:15	11/17/23 15:02	74-83-9	
2-Butanone (MEK)	ND	ug/kg	250	1	11/17/23 11:15	11/17/23 15:02	78-93-3	
n-Butylbenzene	ND	ug/kg	50.0	1	11/17/23 11:15	11/17/23 15:02	104-51-8	
sec-Butylbenzene	ND	ug/kg	50.0	1	11/17/23 11:15	11/17/23 15:02	135-98-8	
tert-Butylbenzene	ND	ug/kg	50.0	1	11/17/23 11:15	11/17/23 15:02	98-06-6	
Carbon tetrachloride	ND	ug/kg	50.0	1	11/17/23 11:15	11/17/23 15:02	56-23-5	
Chlorobenzene	ND	ug/kg	50.0	1	11/17/23 11:15	11/17/23 15:02	108-90-7	
Chloroethane	ND	ug/kg	500	1	11/17/23 11:15	11/17/23 15:02	75-00-3	
Chloroform	ND	ug/kg	50.0	1	11/17/23 11:15	11/17/23 15:02	67-66-3	
Chloromethane	ND	ug/kg	200	1	11/17/23 11:15	11/17/23 15:02	74-87-3	
2-Chlorotoluene	ND	ug/kg	50.0	1	11/17/23 11:15	11/17/23 15:02	95-49-8	
4-Chlorotoluene	ND	ug/kg	50.0	1	11/17/23 11:15	11/17/23 15:02	106-43-4	
1,2-Dibromo-3-chloropropane	ND	ug/kg	500	1	11/17/23 11:15	11/17/23 15:02	96-12-8	
Dibromochloromethane	ND	ug/kg	200	1	11/17/23 11:15	11/17/23 15:02	124-48-1	
1,2-Dibromoethane (EDB)	ND	ug/kg	50.0	1	11/17/23 11:15	11/17/23 15:02	106-93-4	
Dibromomethane	ND	ug/kg	50.0	1	11/17/23 11:15	11/17/23 15:02	74-95-3	
1,2-Dichlorobenzene	ND	ug/kg	50.0	1	11/17/23 11:15	11/17/23 15:02	95-50-1	
1,3-Dichlorobenzene	ND	ug/kg	50.0	1	11/17/23 11:15	11/17/23 15:02	541-73-1	
1,4-Dichlorobenzene	ND	ug/kg	50.0	1	11/17/23 11:15	11/17/23 15:02	106-46-7	
Dichlorodifluoromethane	ND	ug/kg	200	1	11/17/23 11:15	11/17/23 15:02	75-71-8	
1,1-Dichloroethane	ND	ug/kg	50.0	1	11/17/23 11:15	11/17/23 15:02	75-34-3	
1,2-Dichloroethane	ND	ug/kg	50.0	1	11/17/23 11:15	11/17/23 15:02	107-06-2	
1,1-Dichloroethene	ND	ug/kg	50.0	1	11/17/23 11:15	11/17/23 15:02	75-35-4	
cis-1,2-Dichloroethene	ND	ug/kg	50.0	1	11/17/23 11:15	11/17/23 15:02	156-59-2	
trans-1,2-Dichloroethene	ND	ug/kg	50.0	1	11/17/23 11:15	11/17/23 15:02	156-60-5	
Dichlorofluoromethane	ND	ug/kg	500	1	11/17/23 11:15	11/17/23 15:02	75-43-4	
1,2-Dichloropropane	ND	ug/kg	50.0	1	11/17/23 11:15	11/17/23 15:02	78-87-5	
1,3-Dichloropropane	ND	ug/kg	50.0	1	11/17/23 11:15	11/17/23 15:02	142-28-9	
2,2-Dichloropropane	ND	ug/kg	200	1	11/17/23 11:15	11/17/23 15:02	594-20-7	
1,1-Dichloropropene	ND	ug/kg	50.0	1	11/17/23 11:15	11/17/23 15:02	563-58-6	
cis-1,3-Dichloropropene	ND	ug/kg	50.0	1	11/17/23 11:15	11/17/23 15:02	10061-01-5	
trans-1,3-Dichloropropene	ND	ug/kg	50.0	1	11/17/23 11:15	11/17/23 15:02	10061-02-6	

## REPORT OF LABORATORY ANALYSIS

This report shall not be reproduced, except in full,  
without the written consent of Pace Analytical Services, LLC.



## ANALYTICAL RESULTS

Project: Hillcrest/ Heights-Revised Report

Pace Project No.: 10676311

Sample: MeOH Trip Blank Lab ID: 10676311005 Collected: 11/14/23 00:00 Received: 11/16/23 11:15 Matrix: Solid

Results reported on a "wet-weight" basis

Parameters	Results	Units	Report Limit	DF	Prepared	Analyzed	CAS No.	Qual
<b>8260D MSV 5030 Med Level</b>		Analytical Method: EPA 8260D Preparation Method: EPA 5035/5030B Pace Analytical Services - Minneapolis						
Diethyl ether (Ethyl ether)	ND	ug/kg	200	1	11/17/23 11:15	11/17/23 15:02	60-29-7	
Ethylbenzene	ND	ug/kg	50.0	1	11/17/23 11:15	11/17/23 15:02	100-41-4	
Hexachloro-1,3-butadiene	ND	ug/kg	250	1	11/17/23 11:15	11/17/23 15:02	87-68-3	
Isopropylbenzene (Cumene)	ND	ug/kg	50.0	1	11/17/23 11:15	11/17/23 15:02	98-82-8	
p-Isopropyltoluene	ND	ug/kg	50.0	1	11/17/23 11:15	11/17/23 15:02	99-87-6	
Methylene Chloride	ND	ug/kg	200	1	11/17/23 11:15	11/17/23 15:02	75-09-2	
4-Methyl-2-pentanone (MIBK)	ND	ug/kg	250	1	11/17/23 11:15	11/17/23 15:02	108-10-1	
Methyl-tert-butyl ether	ND	ug/kg	50.0	1	11/17/23 11:15	11/17/23 15:02	1634-04-4	
Naphthalene	ND	ug/kg	200	1	11/17/23 11:15	11/17/23 15:02	91-20-3	
n-Propylbenzene	ND	ug/kg	50.0	1	11/17/23 11:15	11/17/23 15:02	103-65-1	
Styrene	ND	ug/kg	50.0	1	11/17/23 11:15	11/17/23 15:02	100-42-5	
1,1,1,2-Tetrachloroethane	ND	ug/kg	50.0	1	11/17/23 11:15	11/17/23 15:02	630-20-6	
1,1,2,2-Tetrachloroethane	ND	ug/kg	50.0	1	11/17/23 11:15	11/17/23 15:02	79-34-5	
Tetrachloroethene	ND	ug/kg	50.0	1	11/17/23 11:15	11/17/23 15:02	127-18-4	
Tetrahydrofuran	ND	ug/kg	2000	1	11/17/23 11:15	11/17/23 15:02	109-99-9	
Toluene	ND	ug/kg	50.0	1	11/17/23 11:15	11/17/23 15:02	108-88-3	
1,2,3-Trichlorobenzene	ND	ug/kg	50.0	1	11/17/23 11:15	11/17/23 15:02	87-61-6	
1,2,4-Trichlorobenzene	ND	ug/kg	50.0	1	11/17/23 11:15	11/17/23 15:02	120-82-1	
1,1,1-Trichloroethane	ND	ug/kg	50.0	1	11/17/23 11:15	11/17/23 15:02	71-55-6	
1,1,2-Trichloroethane	ND	ug/kg	50.0	1	11/17/23 11:15	11/17/23 15:02	79-00-5	
Trichloroethene	ND	ug/kg	50.0	1	11/17/23 11:15	11/17/23 15:02	79-01-6	
Trichlorofluoromethane	ND	ug/kg	200	1	11/17/23 11:15	11/17/23 15:02	75-69-4	
1,2,3-Trichloropropane	ND	ug/kg	200	1	11/17/23 11:15	11/17/23 15:02	96-18-4	
1,1,2-Trichlorotrifluoroethane	ND	ug/kg	200	1	11/17/23 11:15	11/17/23 15:02	76-13-1	
1,2,4-Trimethylbenzene	ND	ug/kg	50.0	1	11/17/23 11:15	11/17/23 15:02	95-63-6	
1,3,5-Trimethylbenzene	ND	ug/kg	50.0	1	11/17/23 11:15	11/17/23 15:02	108-67-8	
Vinyl chloride	ND	ug/kg	20.0	1	11/17/23 11:15	11/17/23 15:02	75-01-4	
Xylene (Total)	ND	ug/kg	150	1	11/17/23 11:15	11/17/23 15:02	1330-20-7	
<b>Surrogates</b>								
Toluene-d8 (S)	105	%.	75-125	1	11/17/23 11:15	11/17/23 15:02	2037-26-5	
4-Bromofluorobenzene (S)	104	%.	75-125	1	11/17/23 11:15	11/17/23 15:02	460-00-4	
1,2-Dichlorobenzene-d4 (S)	97	%.	75-125	1	11/17/23 11:15	11/17/23 15:02	2199-69-1	

## REPORT OF LABORATORY ANALYSIS

This report shall not be reproduced, except in full,  
without the written consent of Pace Analytical Services, LLC.



## QUALITY CONTROL DATA

Project: Hillcrest/ Heights-Revised Report

Pace Project No.: 10676311

QC Batch:	919651	Analysis Method:	WI MOD GRO
QC Batch Method:	EPA 5030 Medium Soil	Analysis Description:	WIGRO Solid GCV
		Laboratory:	Pace Analytical Services - Minneapolis

Associated Lab Samples: 10676311003, 10676311004, 10676311005

METHOD BLANK: 4835058 Matrix: Solid

Associated Lab Samples: 10676311003, 10676311004, 10676311005

Parameter	Units	Blank Result	Reporting Limit	Analyzed	Qualifiers
Gasoline Range Organics	mg/kg	ND	10.0	11/21/23 15:29	
a,a,a-Trifluorotoluene (S)	%.	97	80-200	11/21/23 15:29	

LABORATORY CONTROL SAMPLE &amp; LCSD: 4835059

4835060

Parameter	Units	Spike Conc.	LCS Result	LCSD Result	LCS % Rec	LCSD % Rec	% Rec Limits	RPD	Max RPD	Qualifiers
Gasoline Range Organics	mg/kg	50	49.0	48.6	98	97	80-120	1	20	
a,a,a-Trifluorotoluene (S)	%.				102	106	80-200			

Results presented on this page are in the units indicated by the "Units" column except where an alternate unit is presented to the right of the result.

## REPORT OF LABORATORY ANALYSIS

This report shall not be reproduced, except in full,  
without the written consent of Pace Analytical Services, LLC.



## QUALITY CONTROL DATA

Project: Hillcrest/ Heights-Revised Report

Pace Project No.: 10676311

QC Batch: 919328

Analysis Method: EPA 7471B

QC Batch Method: EPA 7471B

Analysis Description: 7471B Mercury Solids

Laboratory: Pace Analytical Services - Minneapolis

Associated Lab Samples: 10676311001, 10676311002, 10676311003, 10676311004

METHOD BLANK: 4833681

Matrix: Solid

Associated Lab Samples: 10676311001, 10676311002, 10676311003, 10676311004

Parameter	Units	Blank Result	Reporting Limit	Analyzed	Qualifiers
Mercury	mg/kg	ND	0.019	11/28/23 10:19	

LABORATORY CONTROL SAMPLE: 4833682

Parameter	Units	Spike Conc.	LCS Result	LCS % Rec	% Rec Limits	Qualifiers
Mercury	mg/kg	0.48	0.54	112	80-120	

MATRIX SPIKE &amp; MATRIX SPIKE DUPLICATE: 4833683 4833684

Parameter	Units	10676271001 Result	MS Spike Conc.	MSD Spike Conc.	MS Result	MSD Result	MS % Rec	MSD % Rec	% Rec Limits	RPD	Max RPD	Qual
Mercury	mg/kg	0.077	0.48	0.51	0.56	0.61	99	104	80-120	9	20	

Results presented on this page are in the units indicated by the "Units" column except where an alternate unit is presented to the right of the result.

## REPORT OF LABORATORY ANALYSIS

This report shall not be reproduced, except in full,  
without the written consent of Pace Analytical Services, LLC.



## QUALITY CONTROL DATA

Project: Hillcrest/ Heights-Revised Report

Pace Project No.: 10676311

QC Batch: 919327

Analysis Method: EPA 6020B

QC Batch Method: EPA 3050B

Analysis Description: 6020B Solids UPD5

Laboratory: Pace Analytical Services - Minneapolis

Associated Lab Samples: 10676311003, 10676311004

METHOD BLANK: 4833677

Matrix: Solid

Associated Lab Samples: 10676311003, 10676311004

Parameter	Units	Blank Result	Reporting Limit	Analyzed	Qualifiers
Arsenic	mg/kg	ND	0.49	11/22/23 02:14	
Barium	mg/kg	ND	0.29	11/22/23 02:14	
Cadmium	mg/kg	ND	0.078	11/22/23 02:14	
Chromium	mg/kg	ND	1.9	11/22/23 02:14	
Lead	mg/kg	ND	0.49	11/22/23 02:14	
Selenium	mg/kg	ND	0.49	11/22/23 02:14	
Silver	mg/kg	ND	0.49	11/22/23 02:14	

LABORATORY CONTROL SAMPLE: 4833678

Parameter	Units	Spike Conc.	LCS Result	LCS % Rec	% Rec Limits	Qualifiers
Arsenic	mg/kg	49.4	53.0	107	80-120	
Barium	mg/kg	49.4	52.7	107	80-120	
Cadmium	mg/kg	49.4	53.1	107	80-120	
Chromium	mg/kg	49.4	55.5	112	80-120	
Lead	mg/kg	49.4	54.6	111	80-120	
Selenium	mg/kg	49.4	52.5	106	80-120	
Silver	mg/kg	24.7	26.0	105	80-120	

MATRIX SPIKE &amp; MATRIX SPIKE DUPLICATE: 4833679 4833680

Parameter	Units	10676311003 Result	MS Spike Conc.	MSD Spike Conc.	MS Result	MSD Result	MS % Rec	MSD % Rec	% Rec Limits	RPD	Max RPD	Qual
Arsenic	mg/kg	2.5	51.3	53.4	58.9	57.5	110	103	75-125	2	20	
Barium	mg/kg	51.9	51.3	53.4	115	109	122	107	75-125	5	20	
Cadmium	mg/kg	ND	51.3	53.4	56.9	55.6	111	104	75-125	2	20	
Chromium	mg/kg	22.1	51.3	53.4	81.3	78.6	115	106	75-125	3	20	
Lead	mg/kg	2.7	51.3	53.4	58.8	58.8	109	105	75-125	0	20	
Selenium	mg/kg	ND	51.3	53.4	55.1	55.3	107	103	75-125	0	20	
Silver	mg/kg	ND	25.7	26.7	27.9	27.4	108	102	75-125	2	20	

Results presented on this page are in the units indicated by the "Units" column except where an alternate unit is presented to the right of the result.

## REPORT OF LABORATORY ANALYSIS

This report shall not be reproduced, except in full,  
without the written consent of Pace Analytical Services, LLC.



## QUALITY CONTROL DATA

Project: Hillcrest/ Heights-Revised Report

Pace Project No.: 10676311

QC Batch: 919337

Analysis Method: ASTM D2974

QC Batch Method: ASTM D2974

Analysis Description: Dry Weight / %M by ASTM D2974

Laboratory: Pace Analytical Services - Minneapolis

Associated Lab Samples: 10676311001, 10676311002, 10676311003, 10676311004

SAMPLE DUPLICATE: 4834025

Parameter	Units	10676271002 Result	Dup Result	RPD	Max RPD	Qualifiers
Percent Moisture	%	2.4	2.7	8	30	N2

SAMPLE DUPLICATE: 4834026

Parameter	Units	10676384007 Result	Dup Result	RPD	Max RPD	Qualifiers
Percent Moisture	%	10.8	10.7	1	30	N2

Results presented on this page are in the units indicated by the "Units" column except where an alternate unit is presented to the right of the result.

## REPORT OF LABORATORY ANALYSIS

This report shall not be reproduced, except in full,  
without the written consent of Pace Analytical Services, LLC.



## QUALITY CONTROL DATA

Project: Hillcrest/ Heights-Revised Report

Pace Project No.: 10676311

QC Batch: 919133

Analysis Method: EPA 8260D

QC Batch Method: EPA 5035/5030B

Analysis Description: 8260D MSV 5030 Med Level

Laboratory: Pace Analytical Services - Minneapolis

Associated Lab Samples: 10676311003, 10676311004, 10676311005

METHOD BLANK: 4832411

Matrix: Solid

Associated Lab Samples: 10676311003, 10676311004, 10676311005

Parameter	Units	Blank Result	Reporting Limit	Analyzed	Qualifiers
1,1,1,2-Tetrachloroethane	ug/kg	ND	50.0	11/17/23 14:46	
1,1,1-Trichloroethane	ug/kg	ND	50.0	11/17/23 14:46	
1,1,2,2-Tetrachloroethane	ug/kg	ND	50.0	11/17/23 14:46	
1,1,2-Trichloroethane	ug/kg	ND	50.0	11/17/23 14:46	
1,1,2-Trichlorotrifluoroethane	ug/kg	ND	200	11/17/23 14:46	
1,1-Dichloroethane	ug/kg	ND	50.0	11/17/23 14:46	
1,1-Dichloroethene	ug/kg	ND	50.0	11/17/23 14:46	
1,1-Dichloropropene	ug/kg	ND	50.0	11/17/23 14:46	
1,2,3-Trichlorobenzene	ug/kg	ND	50.0	11/17/23 14:46	
1,2,3-Trichloropropane	ug/kg	ND	200	11/17/23 14:46	
1,2,4-Trichlorobenzene	ug/kg	ND	50.0	11/17/23 14:46	
1,2,4-Trimethylbenzene	ug/kg	ND	50.0	11/17/23 14:46	
1,2-Dibromo-3-chloropropane	ug/kg	ND	500	11/17/23 14:46	
1,2-Dibromoethane (EDB)	ug/kg	ND	50.0	11/17/23 14:46	
1,2-Dichlorobenzene	ug/kg	ND	50.0	11/17/23 14:46	
1,2-Dichloroethane	ug/kg	ND	50.0	11/17/23 14:46	
1,2-Dichloropropane	ug/kg	ND	50.0	11/17/23 14:46	
1,3,5-Trimethylbenzene	ug/kg	ND	50.0	11/17/23 14:46	
1,3-Dichlorobenzene	ug/kg	ND	50.0	11/17/23 14:46	
1,3-Dichloropropane	ug/kg	ND	50.0	11/17/23 14:46	
1,4-Dichlorobenzene	ug/kg	ND	50.0	11/17/23 14:46	
2,2-Dichloropropane	ug/kg	ND	200	11/17/23 14:46	
2-Butanone (MEK)	ug/kg	ND	250	11/17/23 14:46	
2-Chlorotoluene	ug/kg	ND	50.0	11/17/23 14:46	
4-Chlorotoluene	ug/kg	ND	50.0	11/17/23 14:46	
4-Methyl-2-pentanone (MIBK)	ug/kg	ND	250	11/17/23 14:46	
Acetone	ug/kg	ND	1000	11/17/23 14:46	
Allyl chloride	ug/kg	ND	200	11/17/23 14:46	
Benzene	ug/kg	ND	20.0	11/17/23 14:46	
Bromobenzene	ug/kg	ND	50.0	11/17/23 14:46	
Bromochloromethane	ug/kg	ND	50.0	11/17/23 14:46	
Bromodichloromethane	ug/kg	ND	50.0	11/17/23 14:46	
Bromoform	ug/kg	ND	200	11/17/23 14:46	
Bromomethane	ug/kg	ND	500	11/17/23 14:46	
Carbon tetrachloride	ug/kg	ND	50.0	11/17/23 14:46	
Chlorobenzene	ug/kg	ND	50.0	11/17/23 14:46	
Chloroethane	ug/kg	ND	500	11/17/23 14:46	
Chloroform	ug/kg	ND	50.0	11/17/23 14:46	
Chloromethane	ug/kg	ND	200	11/17/23 14:46	
cis-1,2-Dichloroethene	ug/kg	ND	50.0	11/17/23 14:46	

Results presented on this page are in the units indicated by the "Units" column except where an alternate unit is presented to the right of the result.

## REPORT OF LABORATORY ANALYSIS

This report shall not be reproduced, except in full,

without the written consent of Pace Analytical Services, LLC.





## QUALITY CONTROL DATA

Project: Hillcrest/ Heights-Revised Report

Pace Project No.: 10676311

METHOD BLANK: 4832411

Matrix: Solid

Associated Lab Samples: 10676311003, 10676311004, 10676311005

Parameter	Units	Blank Result	Reporting Limit	Analyzed	Qualifiers
cis-1,3-Dichloropropene	ug/kg	ND	50.0	11/17/23 14:46	
Dibromochloromethane	ug/kg	ND	200	11/17/23 14:46	
Dibromomethane	ug/kg	ND	50.0	11/17/23 14:46	
Dichlorodifluoromethane	ug/kg	ND	200	11/17/23 14:46	
Dichlorofluoromethane	ug/kg	ND	500	11/17/23 14:46	
Diethyl ether (Ethyl ether)	ug/kg	ND	200	11/17/23 14:46	
Ethylbenzene	ug/kg	ND	50.0	11/17/23 14:46	
Hexachloro-1,3-butadiene	ug/kg	ND	250	11/17/23 14:46	
Isopropylbenzene (Cumene)	ug/kg	ND	50.0	11/17/23 14:46	
Methyl-tert-butyl ether	ug/kg	ND	50.0	11/17/23 14:46	
Methylene Chloride	ug/kg	ND	200	11/17/23 14:46	
n-Butylbenzene	ug/kg	ND	50.0	11/17/23 14:46	
n-Propylbenzene	ug/kg	ND	50.0	11/17/23 14:46	
Naphthalene	ug/kg	ND	200	11/17/23 14:46	
p-Isopropyltoluene	ug/kg	ND	50.0	11/17/23 14:46	
sec-Butylbenzene	ug/kg	ND	50.0	11/17/23 14:46	
Styrene	ug/kg	ND	50.0	11/17/23 14:46	
tert-Butylbenzene	ug/kg	ND	50.0	11/17/23 14:46	
Tetrachloroethene	ug/kg	ND	50.0	11/17/23 14:46	
Tetrahydrofuran	ug/kg	ND	2000	11/17/23 14:46	
Toluene	ug/kg	ND	50.0	11/17/23 14:46	
trans-1,2-Dichloroethene	ug/kg	ND	50.0	11/17/23 14:46	
trans-1,3-Dichloropropene	ug/kg	ND	50.0	11/17/23 14:46	
Trichloroethene	ug/kg	ND	50.0	11/17/23 14:46	
Trichlorofluoromethane	ug/kg	ND	200	11/17/23 14:46	
Vinyl chloride	ug/kg	ND	20.0	11/17/23 14:46	
Xylene (Total)	ug/kg	ND	150	11/17/23 14:46	
1,2-Dichlorobenzene-d4 (S)	%	95	75-125	11/17/23 14:46	
4-Bromofluorobenzene (S)	%	104	75-125	11/17/23 14:46	
Toluene-d8 (S)	%	108	75-125	11/17/23 14:46	

LABORATORY CONTROL SAMPLE &amp; LCSD: 4832412

4832413

Parameter	Units	Spike Conc.	LCS Result	LCSD Result	LCS % Rec	LCSD % Rec	% Rec Limits	RPD	Max RPD	Qualifiers
1,1,1,2-Tetrachloroethane	ug/kg	1000	940	1030	94	103	75-125	9	20	
1,1,1-Trichloroethane	ug/kg	1000	1100	1060	110	106	75-125	3	20	
1,1,2,2-Tetrachloroethane	ug/kg	1000	1050	1060	105	106	66-128	1	20	
1,1,2-Trichloroethane	ug/kg	1000	1030	1060	103	106	75-127	3	20	
1,1,2-Trichlorotrifluoroethane	ug/kg	1000	1140	1090	114	109	59-125	4	20	
1,1-Dichloroethane	ug/kg	1000	1130	1100	113	110	61-125	3	20	
1,1-Dichloroethene	ug/kg	1000	1130	1040	113	104	54-125	8	20	
1,1-Dichloropropene	ug/kg	1000	1090	1030	109	103	70-125	6	20	
1,2,3-Trichlorobenzene	ug/kg	1000	1270	1270	127	127	70-136	0	20	
1,2,3-Trichloropropane	ug/kg	1000	1040	1050	104	105	75-125	1	20	

Results presented on this page are in the units indicated by the "Units" column except where an alternate unit is presented to the right of the result.

## REPORT OF LABORATORY ANALYSIS

This report shall not be reproduced, except in full,  
without the written consent of Pace Analytical Services, LLC.



## QUALITY CONTROL DATA

Project: Hillcrest/ Heights-Revised Report

Pace Project No.: 10676311

LABORATORY CONTROL SAMPLE & LCSD: 4832412			4832413							
Parameter	Units	Spike Conc.	LCS Result	LCSD Result	LCS % Rec	LCSD % Rec	% Rec Limits	RPD	Max RPD	Qualifiers
1,2,4-Trichlorobenzene	ug/kg	1000	1140	1170	114	117	71-133	2	20	
1,2,4-Trimethylbenzene	ug/kg	1000	1070	1060	107	106	75-134	1	20	
1,2-Dibromo-3-chloropropane	ug/kg	1000	1050	1070	105	107	73-129	1	20	
1,2-Dibromoethane (EDB)	ug/kg	1000	1010	1080	101	108	75-125	7	20	
1,2-Dichlorobenzene	ug/kg	1000	1050	1050	105	105	75-125	1	20	
1,2-Dichloroethane	ug/kg	1000	1060	1070	106	107	72-125	1	20	
1,2-Dichloropropane	ug/kg	1000	1140	1110	114	111	72-125	3	20	
1,3,5-Trimethylbenzene	ug/kg	1000	1090	1060	109	106	75-132	3	20	
1,3-Dichlorobenzene	ug/kg	1000	1050	1030	105	103	75-125	2	20	
1,3-Dichloropropane	ug/kg	1000	1050	1090	105	109	73-128	4	20	
1,4-Dichlorobenzene	ug/kg	1000	1040	1050	104	105	75-125	2	20	
2,2-Dichloropropane	ug/kg	1000	1050	1030	105	103	54-125	2	20	
2-Butanone (MEK)	ug/kg	5000	5270	5260	105	105	58-142	0	20	
2-Chlorotoluene	ug/kg	1000	1100	1100	110	110	75-128	0	20	
4-Chlorotoluene	ug/kg	1000	1080	1060	108	106	75-129	2	20	
4-Methyl-2-pentanone (MIBK)	ug/kg	5000	5070	5380	101	108	68-139	6	20	
Acetone	ug/kg	5000	5530	5560	111	111	58-131	1	20	
Allyl chloride	ug/kg	1000	1130	1090	113	109	30-138	3	20	
Benzene	ug/kg	1000	1080	1040	108	104	72-125	3	20	
Bromobenzene	ug/kg	1000	1110	1070	111	107	75-125	3	20	
Bromochloromethane	ug/kg	1000	1050	1030	105	103	74-125	2	20	
Bromodichloromethane	ug/kg	1000	1060	1050	106	105	73-125	1	20	
Bromoform	ug/kg	1000	987	1070	99	107	65-125	8	20	
Bromomethane	ug/kg	1000	962	934	96	93	30-150	3	20	
Carbon tetrachloride	ug/kg	1000	1070	1020	107	102	70-126	5	20	
Chlorobenzene	ug/kg	1000	992	1000	99	100	75-125	1	20	
Chloroethane	ug/kg	1000	1090	1040	109	104	40-150	5	20	
Chloroform	ug/kg	1000	1030	1000	103	100	75-125	2	20	
Chloromethane	ug/kg	1000	1140	1100	114	110	31-150	3	20	
cis-1,2-Dichloroethene	ug/kg	1000	1060	1030	106	103	73-125	3	20	
cis-1,3-Dichloropropene	ug/kg	1000	1080	1070	108	107	70-131	1	20	
Dibromochloromethane	ug/kg	1000	1040	1060	104	106	75-125	2	20	
Dibromomethane	ug/kg	1000	1090	1070	109	107	75-125	1	20	
Dichlorodifluoromethane	ug/kg	1000	1190	1150	119	115	32-150	3	20	
Dichlorofluoromethane	ug/kg	1000	744	809	74	81	36-150	8	20	
Diethyl ether (Ethyl ether)	ug/kg	1000	1150	1160	115	116	50-132	0	20	
Ethylbenzene	ug/kg	1000	1120	1110	112	111	75-130	2	20	
Hexachloro-1,3-butadiene	ug/kg	1000	1190	1130	119	113	65-141	5	20	
Isopropylbenzene (Cumene)	ug/kg	1000	1140	1140	114	114	73-134	0	20	
Methyl-tert-butyl ether	ug/kg	1000	1130	1130	113	113	70-125	1	20	
Methylene Chloride	ug/kg	1000	1100	1090	110	109	53-128	1	20	
n-Butylbenzene	ug/kg	1000	1030	1020	103	102	67-139	1	20	
n-Propylbenzene	ug/kg	1000	1100	1090	110	109	71-133	1	20	
Naphthalene	ug/kg	1000	1120	1150	112	115	71-141	3	20	
p-Isopropyltoluene	ug/kg	1000	1090	1090	109	109	75-136	1	20	
sec-Butylbenzene	ug/kg	1000	1080	1070	108	107	75-134	1	20	
Styrene	ug/kg	1000	1100	1120	110	112	59-137	2	20	

Results presented on this page are in the units indicated by the "Units" column except where an alternate unit is presented to the right of the result.

## REPORT OF LABORATORY ANALYSIS

This report shall not be reproduced, except in full,  
without the written consent of Pace Analytical Services, LLC.



## QUALITY CONTROL DATA

Project: Hillcrest/ Heights-Revised Report

Pace Project No.: 10676311

LABORATORY CONTROL SAMPLE & LCSD: 4832412			4832413							
Parameter	Units	Spike Conc.	LCS Result	LCSD Result	LCS % Rec	LCSD % Rec	% Rec Limits	RPD	Max RPD	Qualifiers
tert-Butylbenzene	ug/kg	1000	1100	1090	110	109	75-128	1	20	
Tetrachloroethene	ug/kg	1000	1000	1060	100	106	73-125	5	20	
Tetrahydrofuran	ug/kg	5000	5190	5200	104	104	69-125	0	20	
Toluene	ug/kg	1000	1060	1030	106	103	75-125	3	20	
trans-1,2-Dichloroethene	ug/kg	1000	1080	1050	108	105	60-125	2	20	
trans-1,3-Dichloropropene	ug/kg	1000	1070	1090	107	109	75-132	2	20	
Trichloroethene	ug/kg	1000	1060	1030	106	103	73-125	3	20	
Trichlorofluoromethane	ug/kg	1000	811	904	81	90	30-150	11	20	
Vinyl chloride	ug/kg	1000	1200	1150	120	115	43-150	5	20	
Xylene (Total)	ug/kg	3000	3290	3270	110	109	75-126	1	20	
1,2-Dichlorobenzene-d4 (S)	%.				102	101	75-125			
4-Bromofluorobenzene (S)	%.				102	103	75-125			
Toluene-d8 (S)	%.				99	100	75-125			

Results presented on this page are in the units indicated by the "Units" column except where an alternate unit is presented to the right of the result.

## REPORT OF LABORATORY ANALYSIS

This report shall not be reproduced, except in full,  
without the written consent of Pace Analytical Services, LLC.



## QUALITY CONTROL DATA

Project: Hillcrest/ Heights-Revised Report

Pace Project No.: 10676311

QC Batch: 919030

Analysis Method: EPA 8270E by SIM

QC Batch Method: EPA 3546

Analysis Description: 8270E Solid PAH by SIM MSSV

Laboratory: Pace Analytical Services - Minneapolis

Associated Lab Samples: 10676311003, 10676311004

METHOD BLANK: 4832007

Matrix: Solid

Associated Lab Samples: 10676311003, 10676311004

Parameter	Units	Blank Result	Reporting Limit	Analyzed	Qualifiers
Acenaphthene	ug/kg	ND	10.0	11/21/23 18:35	
Acenaphthylene	ug/kg	ND	10.0	11/21/23 18:35	
Anthracene	ug/kg	ND	10.0	11/21/23 18:35	
Benzo(a)anthracene	ug/kg	ND	10.0	11/21/23 18:35	
Benzo(a)pyrene	ug/kg	ND	10.0	11/21/23 18:35	
Benzo(b)fluoranthene	ug/kg	ND	10.0	11/21/23 18:35	
Benzo(g,h,i)perylene	ug/kg	ND	10.0	11/21/23 18:35	
Benzo(k)fluoranthene	ug/kg	ND	10.0	11/21/23 18:35	
Chrysene	ug/kg	ND	10.0	11/21/23 18:35	
Dibenz(a,h)anthracene	ug/kg	ND	10.0	11/21/23 18:35	
Fluoranthene	ug/kg	ND	10.0	11/21/23 18:35	
Fluorene	ug/kg	ND	10.0	11/21/23 18:35	
Indeno(1,2,3-cd)pyrene	ug/kg	ND	10.0	11/21/23 18:35	
Naphthalene	ug/kg	ND	10.0	11/21/23 18:35	
Phenanthrene	ug/kg	ND	10.0	11/21/23 18:35	
Pyrene	ug/kg	ND	10.0	11/21/23 18:35	
2-Fluorobiphenyl (S)	%	92	54-125	11/21/23 18:35	
p-Terphenyl-d14 (S)	%	97	60-125	11/21/23 18:35	

LABORATORY CONTROL SAMPLE: 4832008

Parameter	Units	Spike Conc.	LCS Result	LCS % Rec	% Rec Limits	Qualifiers
Acenaphthene	ug/kg	100	90.7	91	56-125	
Acenaphthylene	ug/kg	100	86.7	87	54-125	
Anthracene	ug/kg	100	95.6	96	59-125	
Benzo(a)anthracene	ug/kg	100	92.5	92	55-125	
Benzo(a)pyrene	ug/kg	100	87.5	88	69-125	
Benzo(b)fluoranthene	ug/kg	100	89.8	90	54-125	
Benzo(g,h,i)perylene	ug/kg	100	96.1	96	63-125	
Benzo(k)fluoranthene	ug/kg	100	93.6	94	65-125	
Chrysene	ug/kg	100	94.3	94	62-125	
Dibenz(a,h)anthracene	ug/kg	100	93.8	94	64-125	
Fluoranthene	ug/kg	100	97.0	97	69-125	
Fluorene	ug/kg	100	84.6	85	61-125	
Indeno(1,2,3-cd)pyrene	ug/kg	100	92.4	92	54-125	
Naphthalene	ug/kg	100	87.4	87	49-125	
Phenanthrene	ug/kg	100	91.9	92	60-125	
Pyrene	ug/kg	100	89.9	90	69-125	
2-Fluorobiphenyl (S)	%			89	54-125	

Results presented on this page are in the units indicated by the "Units" column except where an alternate unit is presented to the right of the result.

## REPORT OF LABORATORY ANALYSIS

This report shall not be reproduced, except in full,  
without the written consent of Pace Analytical Services, LLC.



## QUALITY CONTROL DATA

Project: Hillcrest/ Heights-Revised Report

Pace Project No.: 10676311

LABORATORY CONTROL SAMPLE: 4832008

Parameter	Units	Spike Conc.	LCS Result	LCS % Rec	% Rec Limits	Qualifiers
p-Terphenyl-d14 (S)	%.			92	60-125	

MATRIX SPIKE &amp; MATRIX SPIKE DUPLICATE: 4832009 4832010

Parameter	Units	10676034007	MS Spike Conc.	MSD Spike Conc.	MS Result	MSD Result	MS % Rec	MSD % Rec	% Rec Limits	RPD	Max RPD	Qual
		Result	Conc.	Conc.	Result	Result	% Rec	% Rec	Limits			
Acenaphthene	ug/kg	ND	105	106	87.0	94.3	83	89	51-125	8	30	
Acenaphthylene	ug/kg	ND	105	106	80.0	82.3	76	78	50-125	3	30	
Anthracene	ug/kg	ND	105	106	98.1	101	93	95	39-136	3	30	
Benzo(a)anthracene	ug/kg	ND	105	106	93.0	96.3	89	91	30-131	3	30	
Benzo(a)pyrene	ug/kg	ND	105	106	89.0	90.7	85	86	30-150	2	30	
Benzo(b)fluoranthene	ug/kg	ND	105	106	91.1	93.7	87	88	30-150	3	30	
Benzo(g,h,i)perylene	ug/kg	ND	105	106	97.0	99.6	92	94	30-146	3	30	
Benzo(k)fluoranthene	ug/kg	ND	105	106	97.4	103	93	97	41-130	6	30	
Chrysene	ug/kg	ND	105	106	96.3	101	92	95	30-135	4	30	
Dibenz(a,h)anthracene	ug/kg	ND	105	106	95.6	95.6	91	90	50-129	0	30	
Fluoranthene	ug/kg	ND	105	106	97.6	100	93	94	30-150	3	30	
Fluorene	ug/kg	ND	105	106	83.8	89.6	80	85	56-125	7	30	
Indeno(1,2,3-cd)pyrene	ug/kg	ND	105	106	93.0	94.4	89	89	30-148	1	30	
Naphthalene	ug/kg	ND	105	106	83.1	91.9	79	87	30-125	10	30	
Phenanthrene	ug/kg	ND	105	106	95.1	98.3	91	93	30-143	3	30	
Pyrene	ug/kg	ND	105	106	89.0	92.7	85	87	30-150	4	30	
2-Fluorobiphenyl (S)	%.						84	91	54-125			
p-Terphenyl-d14 (S)	%.						87	88	60-125			

Results presented on this page are in the units indicated by the "Units" column except where an alternate unit is presented to the right of the result.

## REPORT OF LABORATORY ANALYSIS

This report shall not be reproduced, except in full,  
without the written consent of Pace Analytical Services, LLC.



## QUALITY CONTROL DATA

Project: Hillcrest/ Heights-Revised Report

Pace Project No.: 10676311

QC Batch: 919243

Analysis Method: WI MOD DRO

QC Batch Method: WI MOD DRO

Analysis Description: WIDRO Solid GCV

Laboratory: Pace Analytical Services - Minneapolis

Associated Lab Samples: 10676311003, 10676311004

METHOD BLANK: 4833013

Matrix: Solid

Associated Lab Samples: 10676311003, 10676311004

Parameter	Units	Blank Result	Reporting Limit	Analyzed	Qualifiers
WDRO C10-C28	mg/kg	ND	10.0	11/21/23 20:18	
n-Triacontane (S)	%.	78	30-150	11/21/23 20:18	

LABORATORY CONTROL SAMPLE &amp; LCSD: 4833014

4833015

Parameter	Units	Spike Conc.	LCS Result	LCSD Result	LCS % Rec	LCSD % Rec	% Rec Limits	RPD	Max RPD	Qualifiers
WDRO C10-C28	mg/kg	80	62.0	62.3	78	78	59-125	0	20	
n-Triacontane (S)	%.				78	79	30-150			

Results presented on this page are in the units indicated by the "Units" column except where an alternate unit is presented to the right of the result.

## REPORT OF LABORATORY ANALYSIS

This report shall not be reproduced, except in full,  
without the written consent of Pace Analytical Services, LLC.



## QUALIFIERS

Project: Hillcrest/ Heights-Revised Report

Pace Project No.: 10676311

### DEFINITIONS

DF - Dilution Factor, if reported, represents the factor applied to the reported data due to dilution of the sample aliquot.

ND - Not Detected at or above adjusted reporting limit.

TNTC - Too Numerous To Count

J - Estimated concentration above the adjusted method detection limit and below the adjusted reporting limit.

MDL - Adjusted Method Detection Limit.

PQL - Practical Quantitation Limit.

RL - Reporting Limit - The lowest concentration value that meets project requirements for quantitative data with known precision and bias for a specific analyte in a specific matrix.

S - Surrogate

1,2-Diphenylhydrazine decomposes to and cannot be separated from Azobenzene using Method 8270. The result for each analyte is a combined concentration.

Consistent with EPA guidelines, unrounded data are displayed and have been used to calculate % recovery and RPD values.

LCS(D) - Laboratory Control Sample (Duplicate)

MS(D) - Matrix Spike (Duplicate)

DUP - Sample Duplicate

RPD - Relative Percent Difference

NC - Not Calculable.

SG - Silica Gel - Clean-Up

U - Indicates the compound was analyzed for, but not detected.

N-Nitrosodiphenylamine decomposes and cannot be separated from Diphenylamine using Method 8270. The result reported for each analyte is a combined concentration.

Reported results are not rounded until the final step prior to reporting. Therefore, calculated parameters that are typically reported as "Total" may vary slightly from the sum of the reported component parameters.

Pace Analytical is TNI accredited. Contact your Pace PM for the current list of accredited analytes.

TNI - The NELAC Institute.

### BATCH QUALIFIERS

Batch: 919265

[M5] A matrix spike/matrix spike duplicate was not performed for this batch due to insufficient sample volume.

[1] The continuing calibration verification was above the method acceptance limit for vinyl chloride. Any detection for the analyte in the associated samples may have a high bias.

Batch: 919746

[M5] A matrix spike/matrix spike duplicate was not performed for this batch due to insufficient sample volume.

Batch: 919844

[M5] A matrix spike/matrix spike duplicate was not performed for this batch due to insufficient sample volume.

### ANALYTE QUALIFIERS

N2 The lab does not hold NELAC/TNI accreditation for this parameter but other accreditations/certifications may apply. A complete list of accreditations/certifications is available upon request.

## REPORT OF LABORATORY ANALYSIS

This report shall not be reproduced, except in full,  
without the written consent of Pace Analytical Services, LLC.

**QUALITY CONTROL DATA CROSS REFERENCE TABLE**

Project: Hillcrest/ Heights-Revised Report

Pace Project No.: 10676311

Lab ID	Sample ID	QC Batch Method	QC Batch	Analytical Method	Analytical Batch
10676311003	Debris Area 2-SW	WI MOD DRO	919243	WI MOD DRO	919844
10676311004	Debris Area 2-Base	WI MOD DRO	919243	WI MOD DRO	919844
10676311003	Debris Area 2-SW	EPA 5030 Medium Soil	919651	WI MOD GRO	919746
10676311004	Debris Area 2-Base	EPA 5030 Medium Soil	919651	WI MOD GRO	919746
10676311005	MeOH Trip Blank	EPA 5030 Medium Soil	919651	WI MOD GRO	919746
10676311003	Debris Area 2-SW	EPA 3050B	919327	EPA 6020B	919810
10676311004	Debris Area 2-Base	EPA 3050B	919327	EPA 6020B	919810
10676311001	Debris Area 2-HS-1-Base	EPA 7471B	919328	EPA 7471B	920238
10676311002	Debris Area 2-HS-1-SW	EPA 7471B	919328	EPA 7471B	920238
10676311003	Debris Area 2-SW	EPA 7471B	919328	EPA 7471B	920238
10676311004	Debris Area 2-Base	EPA 7471B	919328	EPA 7471B	920238
10676311001	Debris Area 2-HS-1-Base	ASTM D2974	919337		
10676311002	Debris Area 2-HS-1-SW	ASTM D2974	919337		
10676311003	Debris Area 2-SW	ASTM D2974	919337		
10676311004	Debris Area 2-Base	ASTM D2974	919337		
10676311003	Debris Area 2-SW	EPA 3546	919030	EPA 8270E by SIM	919803
10676311004	Debris Area 2-Base	EPA 3546	919030	EPA 8270E by SIM	919803
10676311003	Debris Area 2-SW	EPA 5035/5030B	919133	EPA 8260D	919265
10676311004	Debris Area 2-Base	EPA 5035/5030B	919133	EPA 8260D	919265
10676311005	MeOH Trip Blank	EPA 5035/5030B	919133	EPA 8260D	919265

**REPORT OF LABORATORY ANALYSIS**

This report shall not be reproduced, except in full,  
without the written consent of Pace Analytical Services, LLC.



CHAIN-OF-CUSTODY Analytical Request Document

Company: Black Zinger Address: 1101 Hargrave Ave. NW, Washington, DC

Report To: Mark Yeater Email To: mark.yeater@blackzinger.com

Copy To: Tam Rinkbein

Customer Project Name/Number: The Hargrave / B190376.02

State: MD County/City: Prince Georges Time Zone: EST

Site/Facility ID #: STP

Collected By (print): Tam Rinkbein Purchase Order #: 11111111

Collected By (signature): [Signature] Turnaround Date Required: STP

Sample Disposal: [ ] Same Day [ ] Next Day [ ] 2 Day [ ] 3 Day [ ] 4 Day [ ] 5 Day

Rush: [ ] Yes [ ] No

Field Filtered (if applicable): [ ] Yes [ ] No

Analysis: [ ] Yes [ ] No

\* Matrix Codes (Insert in Matrix box below): Drinking Water (DW), Ground Water (GW), Wastewater (WW), Product (P), Soil/Solid (SL), Oil (OL), Wipe (WP), Air (AR), Tissue (TS), Bioassay (B), Vapor (V), Other (OT)

Customer Sample ID	Matrix *	Comp / Grab	Collected (or Composite Start) Date	Time	Res CI	# of Ctns
Debris Area 2 - H1-1-Bare	SL	Comp	11/16/23	0900		2
Debris Area 2 - H1-1-5W	SL	Comp	11/16/23	0900		2
Debris Area 2 - 5W	SL	Comp	11/16/23	1200		9
Debris Area 2 - Bare	SL	Comp	11/16/23	1300		9
Mech Tip Bare	SL	Comp	11/16/23	1300		2

Customer Remarks / Special Conditions / Possible Hazards: None

Type of Ice Used: None Wet Blue Dry None

Packing Material Used: None

Radchem sample(s) screened (<500 ppm): Y N NA

Date/Time: 11/16/23 0830 Received by/Company: [Signature] Pace

Date/Time: 11/16/23 0930 Received by/Company: [Signature] Pace

Date/Time: 11/16/23 11:15 Received by/Company: [Signature] Pace

Relinquished by/Company: [Signature] Pace

Relinquished by/Company: [Signature] Pace

Relinquished by/Company: [Signature] Pace

LAB USE ONLY - Affix Workorder Number or Lab Sample Receipt Checklist: 34125

Container Preservative Type: V V V V V

Preservative Types: (1) nitric acid, (2) sulfuric acid, (3) hydrochloric acid, (4) sodium hydroxide, (5) ascorbic acid, (6) methanol, (7) sodium bisulfate, (8) sodium thiosulfate, (9) hexane, (A) ascorbic acid, (B) ammonium sulfate, (C) ammonium hydroxide, (D) TSP, (U) Unpreserved, (O) Other

Lab Sample Receipt Checklist:

Custody Seals Present/Intact	Y N NA
Custody Signatures Present	Y N NA
Collector Signatures Present	Y N NA
Bottles Intact	Y N NA
Correct Volume	Y N NA
Sufficient Volume	Y N NA
Samples Received on Ice	Y N NA
VOA - Headspace Acceptable	Y N NA
USDA Regulated Soils	Y N NA
Samples in Holding Time	Y N NA
Residual Chlorine Present	Y N NA
Cl Strips:	Y N NA
Sample pH Acceptable	Y N NA
pH Strips:	Y N NA
Sulfide Present	Y N NA
Lead Acetate Strips:	Y N NA

LAB USE ONLY: Lab Sample # / Comments: 001 002 003 004 005

Lab Sample Temperature Info: Temp Blank Received: Y NA Therm ID#: 28 Cooler 1 Temp Upon Receipt: 28 Cooler 1 Therm Corr. Factor: 0C Cooler 1 Corrected Temp: 0C Comments:

Lab Tracking #: 2348768

Short Holds Present (<72 hours): Y N NA

Samples received via: FEDEX UPS Client Courier Pace Courier

Date/Time: 11/16/23 0930 Date/Time: 11/16/23 11:15

Table #: 1 Accnum: 1 Template: 1 Prelogin: 1 PM: 1 PB: 1

Effective Date: 4/14/2023

Sample Condition  
Upon Receipt

Client Name:

Braun Intertec

Project #:

WO# 10676311

PH BGE

Due Date: 11/29/23

CLIENT Braun-BLM

Courier: ☐ FedEx ☐ UPS ☐ USPS ☒ Client  
☐ Pace ☐ Speedee ☐ Commercial☐ See Exceptions  
ENV-FRM-MIN4-0142

Tracking Number:

Custody Seal on Cooler/Box Present? ☐ Yes ☒ No Seals Intact? ☐ Yes ☒ NoBiological Tissue Frozen? ☐ Yes ☐ No ☒ N/APacking Material: ☒ Bubble Wrap ☒ Bubble Bags ☐ None ☐ OtherTemp Blank? ☒ Yes ☐ NoThermometer: ☐ T1 (0461) ☐ T2 (0436) ☐ T3 (0459) ☐ T4 (0402) ☐ T5 (0178)  
☐ T6 (0235) ☒ T7 (0042) ☐ T8 (0775) ☐ T9 (0727) ☐ 01339252/1710Type of Ice: ☒ Wet ☐ Blue ☐ Dry ☐ None  
☐ MeltedDid Samples Originate In West Virginia? ☐ Yes ☒ NoWere All Container Temps Taken? ☐ Yes ☐ No ☒ N/A

Temp should be above freezing to 6 °C

Cooler temp Read w/Temp Blank: \_\_\_\_\_ °C

Average Corrected Temp

(no temp blank only): 3.0 °CCorrection Factor: +0.2

Cooler Temp Corrected w/temp blank: \_\_\_\_\_ °C

☐ See Exceptions ENV-FRM-MIN4-0142 ☐ 1 ContainerUSDA Regulated Soil: ☐ N/A, water sample/other: \_\_\_\_\_Date/Initials of Person Examining Contents: 11-16-23 AGGDid samples originate in a quarantine zone within the United States: AL, AR, AZ, CA, FL, GA, ID, LA, MS, NC, NM, NY, OK, OR, SC, TN, TX, or VA (check maps)? ☐ Yes ☒ NoDid samples originate from a foreign source (internationally, including Hawaii and Puerto Rico)? ☐ Yes ☒ No

If Yes to either question, fill out a Regulated Soil Checklist (ENV-FRM-MIN4-0154) and include with SCUR/COC paperwork.

Location (Check one):	Duluth	Minneapolis	Virginia	COMMENTS
Chain of Custody Present and Filled Out?	<input checked="" type="checkbox"/> Yes	<input type="checkbox"/> No		1.
Chain of Custody Relinquished?	<input checked="" type="checkbox"/> Yes	<input type="checkbox"/> No		2.
Sampler Name and/or Signature on COC?	<input checked="" type="checkbox"/> Yes	<input type="checkbox"/> No	<input type="checkbox"/> N/A	3.
Samples Arrived within Hold Time?	<input checked="" type="checkbox"/> Yes	<input type="checkbox"/> No		4. If fecal: <input type="checkbox"/> <8 hrs <input type="checkbox"/> >8 hr, <24 <input type="checkbox"/> No
Short Hold Time Analysis (<72 hr)?	<input type="checkbox"/> Yes	<input checked="" type="checkbox"/> No		5. <input type="checkbox"/> Fecal Coliform <input type="checkbox"/> HPC <input type="checkbox"/> Total Coliform/E.coli <input type="checkbox"/> BOD/cBOD <input type="checkbox"/> Hex Chrom <input type="checkbox"/> Turbidity <input type="checkbox"/> Nitrate <input type="checkbox"/> Nitrite <input type="checkbox"/> Orthophos <input type="checkbox"/> Other
Rush Turn Around Time Requested?	<input type="checkbox"/> Yes	<input checked="" type="checkbox"/> No		6.
Sufficient Sample Volume?	<input checked="" type="checkbox"/> Yes	<input type="checkbox"/> No		7.
Correct Containers Used?	<input checked="" type="checkbox"/> Yes	<input type="checkbox"/> No	<input type="checkbox"/> N/A	8.
-Pace Containers Used?	<input checked="" type="checkbox"/> Yes	<input type="checkbox"/> No		
Containers Intact?	<input checked="" type="checkbox"/> Yes	<input type="checkbox"/> No		9.
Field Filtered Volume Received for Dissolved Tests?	<input type="checkbox"/> Yes	<input type="checkbox"/> No	<input checked="" type="checkbox"/> N/A	10. Is sediment visible in the dissolved container? <input type="checkbox"/> Yes <input type="checkbox"/> No
Is sufficient information available to reconcile the samples to the COC?	<input checked="" type="checkbox"/> Yes	<input type="checkbox"/> No		11. If no, write ID/Date/Time of container below: <input type="checkbox"/> See Exceptions ENV-FRM-MIN4-0142
Matrix: <input type="checkbox"/> Water <input checked="" type="checkbox"/> Soil <input type="checkbox"/> Oil <input type="checkbox"/> Other				
All containers needing acid/base preservation have been checked?	<input type="checkbox"/> Yes	<input type="checkbox"/> No	<input checked="" type="checkbox"/> N/A	12. Sample # <input type="checkbox"/> NaOH <input type="checkbox"/> HNO3 <input type="checkbox"/> H2SO4 <input type="checkbox"/> Zinc Acetate
All containers needing preservation are found to be in compliance with EPA recommendation? (HNO3, H2SO4, <2pH, NaOH >9 Sulfide, NaOH >10 Cyanide)	<input type="checkbox"/> Yes	<input type="checkbox"/> No	<input checked="" type="checkbox"/> N/A	Positive for Residual Chlorine? <input type="checkbox"/> Yes <input type="checkbox"/> No <input type="checkbox"/> See Exceptions ENV-FRM-MIN4-0142
Exceptions: VOA, Coliform, TOC/DOC Oil and Grease, DRO/8015 (water) and Dioxins/PFAS (*if adding preservative to a container, it must be added to associated field and equipment blanks--verify with PM first.)	<input type="checkbox"/> Yes	<input type="checkbox"/> No	<input checked="" type="checkbox"/> N/A	pH Paper Lot # Residual Chlorine 0-6 Roll 0-6 Strip 0-14 Strip
Headspace in Methyl Mercury Container?	<input type="checkbox"/> Yes	<input type="checkbox"/> No	<input checked="" type="checkbox"/> N/A	13.
Extra labels present on soil VOA or WIDRO containers?	<input checked="" type="checkbox"/> Yes	<input type="checkbox"/> No	<input type="checkbox"/> N/A	14. <input type="checkbox"/> See Exceptions ENV-FRM-MIN4-0142
Headspace in VOA Vials (greater than 6mm)?	<input checked="" type="checkbox"/> Yes	<input type="checkbox"/> No	<input type="checkbox"/> N/A	
3 Trip Blanks Present?	<input checked="" type="checkbox"/> Yes	<input type="checkbox"/> No	<input type="checkbox"/> N/A	15.
Trip Blank Custody Seals Present?	<input checked="" type="checkbox"/> Yes	<input type="checkbox"/> No	<input type="checkbox"/> N/A	Pace Trip Blank Lot # (if purchased): <u>081423-3</u>

## CLIENT NOTIFICATION/RESOLUTION

Person Contacted: \_\_\_\_\_

Date/Time: \_\_\_\_\_

Comments/Resolution: \_\_\_\_\_

Project Manager Review: Brenna BloomeDate: 11/17/2023Field Data Required? ☐ Yes ☐ No

NOTE: Whenever there is a discrepancy affecting North Carolina compliance samples, a copy of this form will be sent to the North Carolina DEHNR Certification Office (i.e., out of hold, incorrect preservative, out of temp, incorrect containers).

Labeled By: AGGLine: 2



Document Name:  
Service Center Transfer Checklist  
Document Number:  
ENV-FRM-MIN4-0135 Rev.02

Document Revised: 06Apr2021  
Page 1 of 1  
Pace Analytical Services -  
Minneapolis

## Service Center Transfer Checklist

Service Center: MPLS ☐ BLM ☒ AZ ☐ MT ☐

Client: Braun Intertec

### Destination Lab:

MPLS ☒ Duluth ☐ National ☐ Other ☐                     

Received w/ Custody Seal? Yes ☐ No ☒

Custody Seal Intact? Yes ☐ No ☒

Temperature °C: Temp Read 0.4 Corr. Factor ADD 0.1 Corr. Temp 0.5

IR Gun: G87A9205200775 (T8)

☒ Samples on ice, in cool down

Rush ☐ Short Hold ☐ N/A ☒

Containers Intact? Yes ☒ No ☐

Repacked and Re-Iced? Yes ☐ No ☒

Notes:

### No Temp Blank Section

Read Temp	Corr. Temp	Avg. Temp

11/16/23  
AFI

Data File: \\v10win\target\chem\10gos9.i\112123dro.b\112123000084.D  
Date : 21-NOV-2023 20:54  
Client ID: Debris Area 2-SM  
Sample Info: 10676311003  
Volume Injected (uL): 1.0  
Column phase: DB-5-MS23410016

Instrument: 10gos9.i  
Operator: TT2  
Column diameter: 0.32

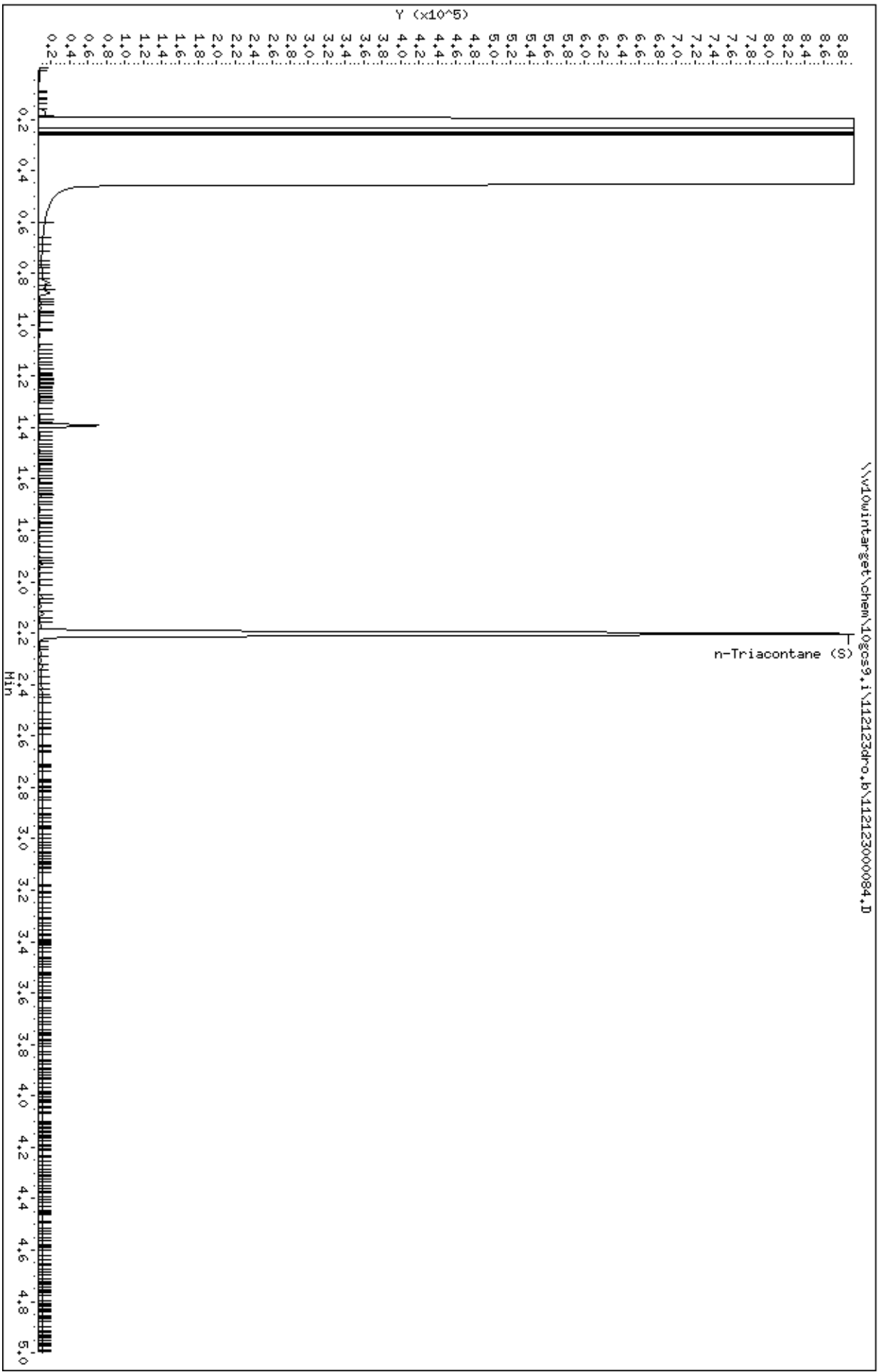

Date : 21-NOV-2023 21:01

Client ID: Debris Area 2-Base

Sample Info: 10676311004

Volume Injected (uL): 1.0

Column phase: DB-5-MS23410016

Instrument: 10gos9.i

Operator: TT2

Column diameter: 0.32

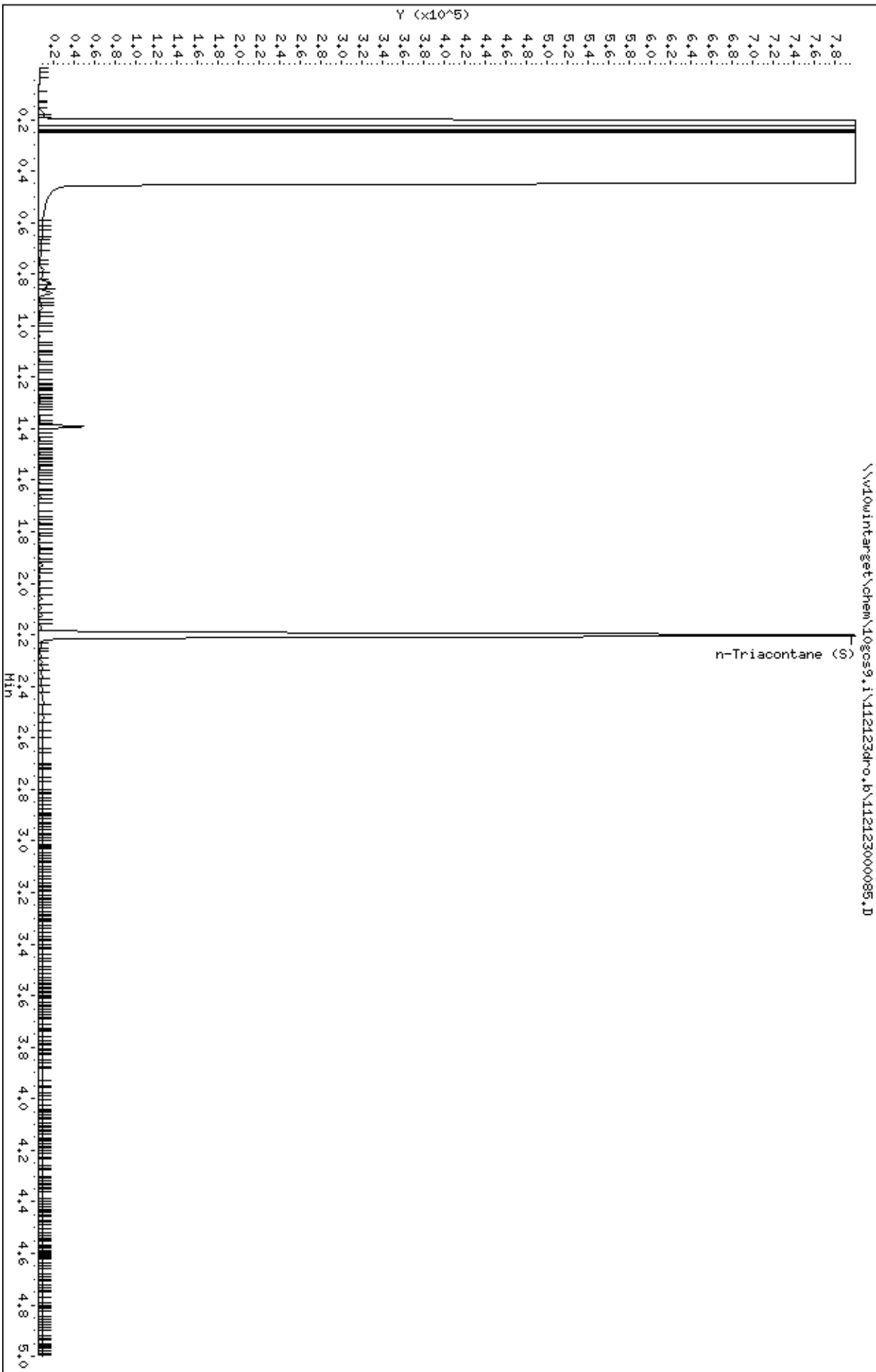

Date : 21-NOV-2023 18:24

Client ID: Debris Area 2-SM

Sample Info: 10676311003,

Column phase: DB-624US2798156H

Instrument: 10gcov9.i

Operator: ALE

Column diameter: 0.18

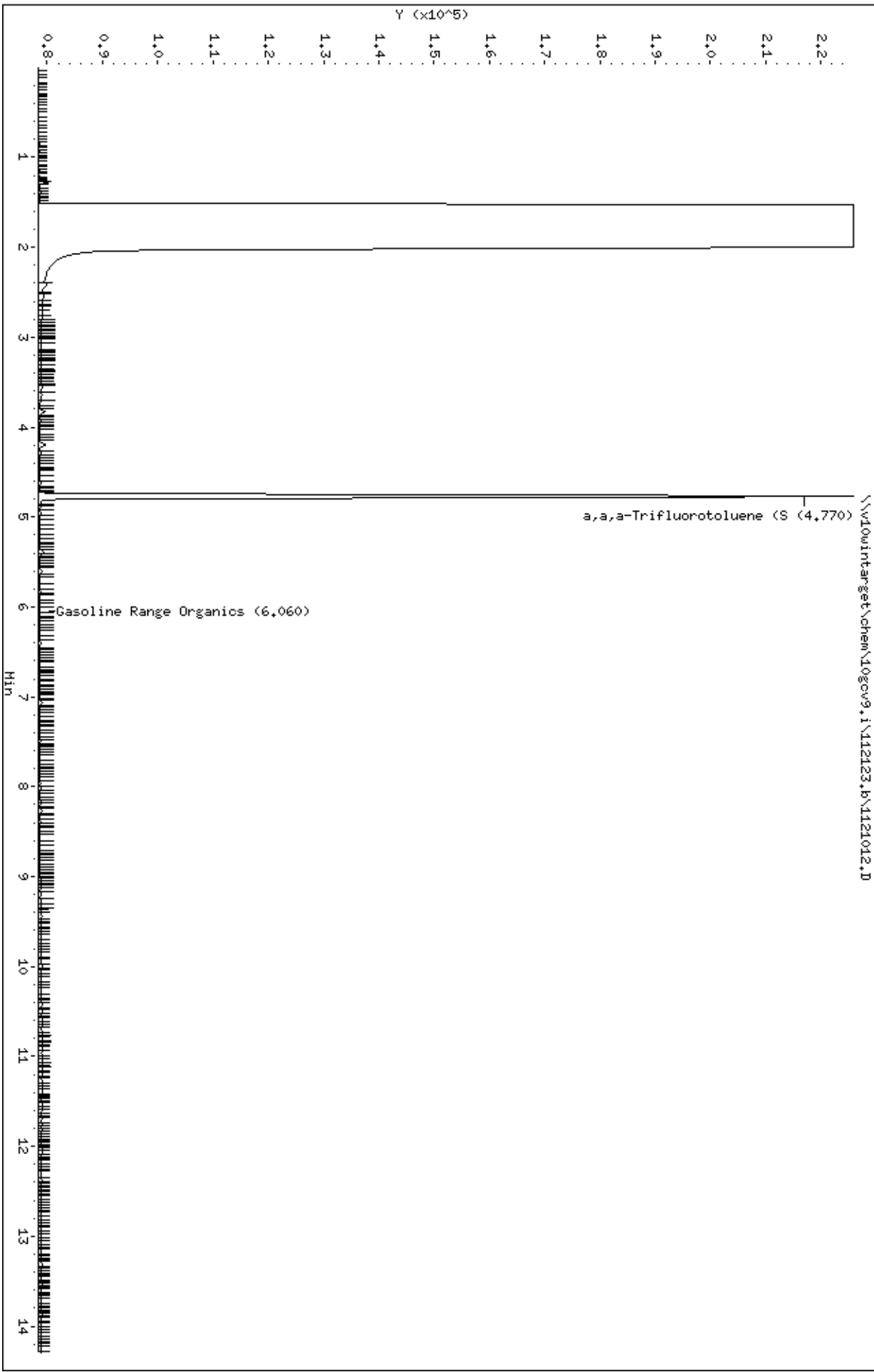

Date : 21-NOV-2023 18:44

Client ID: Debris Area 2-Base

Sample Info: 10676311004,

Column phase: DB-624US2798156H

Instrument: 10gcov9.i

Operator: ALE

Column diameter: 0.18

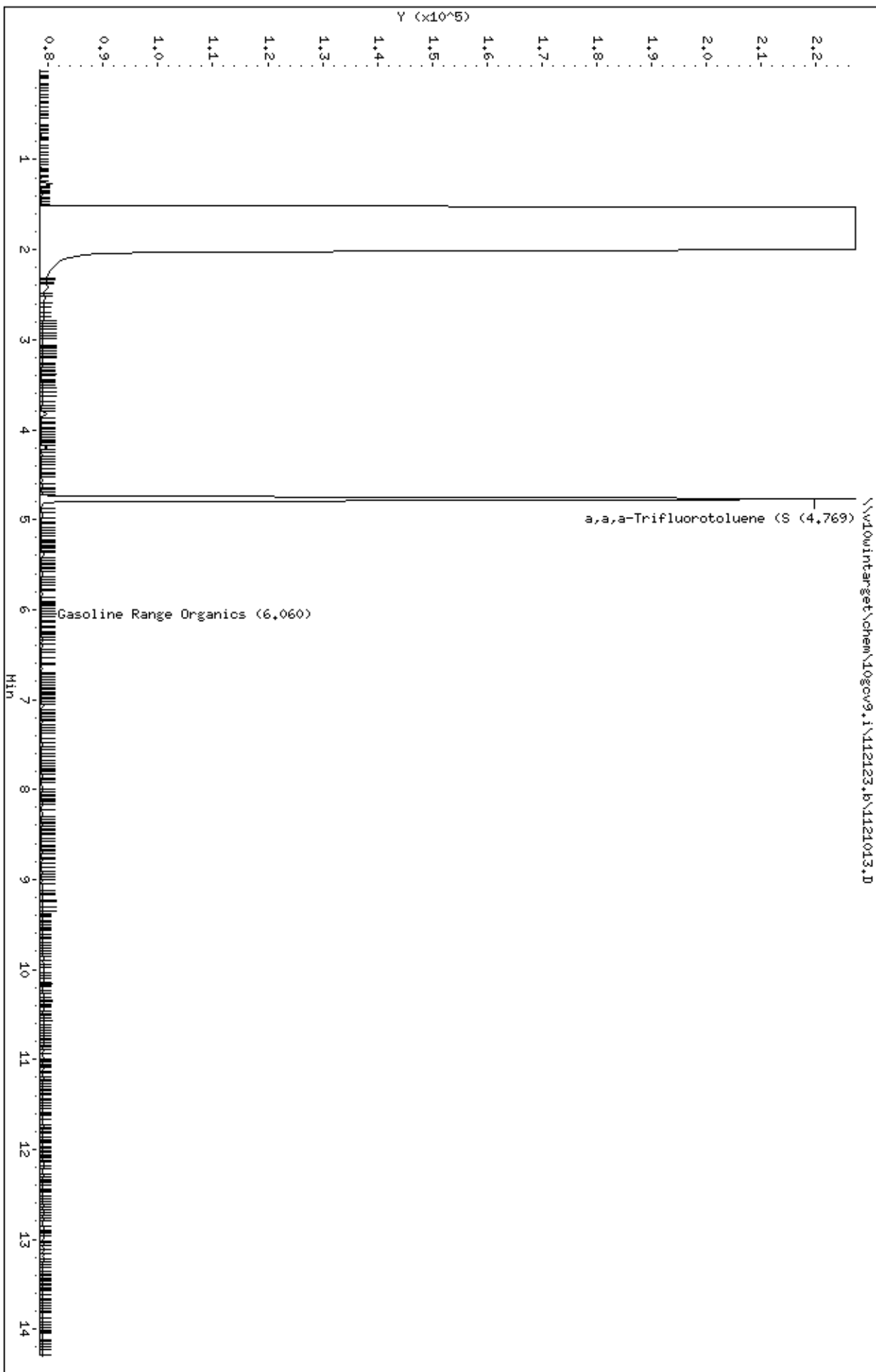

Date : 21-NOV-2023 16:27

Client ID: MeOH Trip Blank

Sample Info: 10676311005,

Column phase: DB-624US2798156H

Instrument: 10gc\9.i

Operator: ALE

Column diameter: 0.18

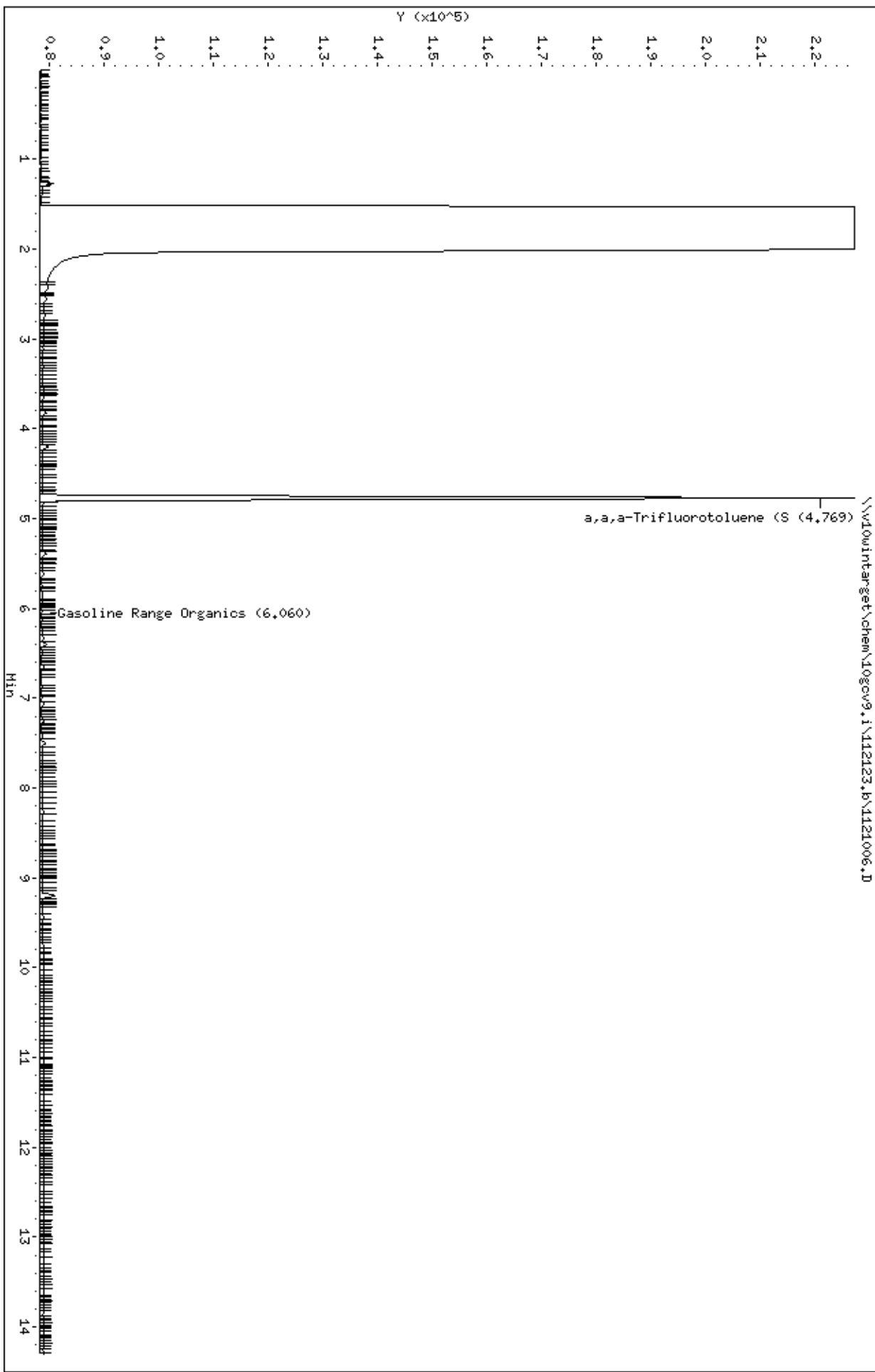





December 06, 2023

Mark Keefer  
Braun Intertec  
11001 Hampshire Ave S  
Bloomington, MN 55438

RE: Project: B1903316.02  
Pace Project No.: 10677459

Dear Mark Keefer:

Enclosed are the analytical results for sample(s) received by the laboratory on November 30, 2023. The results relate only to the samples included in this report. Results reported herein conform to the applicable TNI/NELAC Standards and the laboratory's Quality Manual, where applicable, unless otherwise noted in the body of the report.

The test results provided in this final report were generated by each of the following laboratories within the Pace Network:

- Pace Analytical Services - Minneapolis

If you have any questions concerning this report, please feel free to contact me.

Sincerely,

A handwritten signature in black ink, appearing to read "Brenna Bloome".

Brenna Bloome  
brenna.bloome@pacelabs.com  
(612)607-1700  
Project Manager

Enclosures



## REPORT OF LABORATORY ANALYSIS

This report shall not be reproduced, except in full,  
without the written consent of Pace Analytical Services, LLC.



## CERTIFICATIONS

Project: B1903316.02

Pace Project No.: 10677459

---

**Pace Analytical Services, LLC - Minneapolis MN**

1700 Elm Street SE, Minneapolis, MN 55414

A2LA Certification #: 2926.01

Alabama Certification #: 40770

Alaska Contaminated Sites Certification #: 17-009

Alaska DW Certification #: MN00064

Arizona Certification #: AZ0014

Arkansas DW Certification #: MN00064

Arkansas WW Certification #: 88-0680

California Certification #: 2929

Colorado Certification #: MN00064

Connecticut Certification #: PH-0256

EPA Region 8 Tribal Water Systems+Wyoming DW  
Certification #: via MN 027-053-137

Florida Certification #: E87605

Georgia Certification #: 959

GMP+ Certification #: GMP050884

Hawaii Certification #: MN00064

Idaho Certification #: MN00064

Illinois Certification #: 200011

Indiana Certification #: C-MN-01

Iowa Certification #: 368

Kansas Certification #: E-10167

Kentucky DW Certification #: 90062

Kentucky WW Certification #: 90062

Louisiana DEQ Certification #: AI-03086

Louisiana DW Certification #: MN00064

Maine Certification #: MN00064

Maryland Certification #: 322

Michigan Certification #: 9909

Minnesota Certification #: 027-053-137

Minnesota Dept of Ag Approval: via MN 027-053-137

Minnesota Petrofund Registration #: 1240

Mississippi Certification #: MN00064

Missouri Certification #: 10100

Montana Certification #: CERT0092

Nebraska Certification #: NE-OS-18-06

Nevada Certification #: MN00064

New Hampshire Certification #: 2081

New Jersey Certification #: MN002

New York Certification #: 11647

North Carolina DW Certification #: 27700

North Carolina WW Certification #: 530

North Dakota Certification (A2LA) #: R-036

North Dakota Certification (MN) #: R-036

Ohio DW Certification #: 41244

Ohio VAP Certification (1700) #: CL101

Oklahoma Certification #: 9507

Oregon Primary Certification #: MN300001

Oregon Secondary Certification #: MN200001

Pennsylvania Certification #: 68-00563

Puerto Rico Certification #: MN00064

South Carolina Certification #: 74003001

Tennessee Certification #: TN02818

Texas Certification #: T104704192

Utah Certification #: MN00064

Vermont Certification #: VT-027053137

Virginia Certification #: 460163

Washington Certification #: C486

West Virginia DEP Certification #: 382

West Virginia DW Certification #: 9952 C

Wisconsin Certification #: 999407970

Wyoming UST Certification #: via A2LA 2926.01

USDA Permit #: P330-19-00208

---

## REPORT OF LABORATORY ANALYSIS

This report shall not be reproduced, except in full,  
without the written consent of Pace Analytical Services, LLC.



## SAMPLE SUMMARY

Project: B1903316.02

Pace Project No.: 10677459

Lab ID	Sample ID	Matrix	Date Collected	Date Received
10677459001	Man HS-4-SW	Solid	11/29/23 11:00	11/30/23 15:45
10677459002	Man HS-4-Base	Solid	11/29/23 11:35	11/30/23 15:45
10677459003	Debris Area 1 HS-1 Base	Solid	11/29/23 12:05	11/30/23 15:45
10677459004	Debris Area 1 HS-1-SW	Solid	11/29/23 12:15	11/30/23 15:45
10677459005	Man HS-5-Base	Solid	11/29/23 13:10	11/30/23 15:45
10677459006	Man HS-5-SW	Solid	11/29/23 13:20	11/30/23 15:45

## REPORT OF LABORATORY ANALYSIS

This report shall not be reproduced, except in full,  
without the written consent of Pace Analytical Services, LLC.



## SAMPLE ANALYTE COUNT

Project: B1903316.02

Pace Project No.: 10677459

Lab ID	Sample ID	Method	Analysts	Analytes Reported	Laboratory
10677459001	Man HS-4-SW	EPA 7471B	LMW	1	PASI-M
		ASTM D2974	JDL	1	PASI-M
10677459002	Man HS-4-Base	EPA 7471B	LMW	1	PASI-M
		ASTM D2974	JDL	1	PASI-M
10677459003	Debris Area 1 HS-1 Base	EPA 7471B	LMW	1	PASI-M
		ASTM D2974	JDL	1	PASI-M
10677459004	Debris Area 1 HS-1-SW	EPA 7471B	LMW	1	PASI-M
		ASTM D2974	JDL	1	PASI-M
10677459005	Man HS-5-Base	EPA 7471B	LMW	1	PASI-M
		ASTM D2974	JDL	1	PASI-M
10677459006	Man HS-5-SW	EPA 7471B	LMW	1	PASI-M
		ASTM D2974	JDL	1	PASI-M

PASI-M = Pace Analytical Services - Minneapolis

## REPORT OF LABORATORY ANALYSIS

This report shall not be reproduced, except in full,  
without the written consent of Pace Analytical Services, LLC.



## SUMMARY OF DETECTION

Project: B1903316.02

Pace Project No.: 10677459

Lab Sample ID Method	Client Sample ID Parameters	Result	Units	Report Limit	Analyzed	Qualifiers
<b>10677459001</b>	<b>Man HS-4-SW</b>					
EPA 7471B	Mercury	4.6	mg/kg	0.22	12/04/23 15:59	
ASTM D2974	Percent Moisture	16.4	%	0.10	12/05/23 15:15	N2
<b>10677459002</b>	<b>Man HS-4-Base</b>					
EPA 7471B	Mercury	1.5	mg/kg	0.045	12/04/23 16:01	
ASTM D2974	Percent Moisture	14.5	%	0.10	12/05/23 15:16	N2
<b>10677459003</b>	<b>Debris Area 1 HS-1 Base</b>					
EPA 7471B	Mercury	0.60	mg/kg	0.023	12/04/23 14:06	
ASTM D2974	Percent Moisture	18.8	%	0.10	12/05/23 15:16	N2
<b>10677459004</b>	<b>Debris Area 1 HS-1-SW</b>					
EPA 7471B	Mercury	1.9	mg/kg	0.047	12/04/23 16:03	
ASTM D2974	Percent Moisture	22.3	%	0.10	12/05/23 15:16	N2
<b>10677459005</b>	<b>Man HS-5-Base</b>					
EPA 7471B	Mercury	0.042	mg/kg	0.029	12/04/23 14:09	
ASTM D2974	Percent Moisture	34.8	%	0.10	12/05/23 15:16	N2
<b>10677459006</b>	<b>Man HS-5-SW</b>					
EPA 7471B	Mercury	0.43	mg/kg	0.029	12/04/23 14:10	
ASTM D2974	Percent Moisture	36.4	%	0.10	12/05/23 15:16	N2

## REPORT OF LABORATORY ANALYSIS

This report shall not be reproduced, except in full,  
without the written consent of Pace Analytical Services, LLC.



## PROJECT NARRATIVE

Project: B1903316.02

Pace Project No.: 10677459

---

**Method:** EPA 7471B

**Description:** 7471B Mercury

**Client:** Braun Intertec Corporation

**Date:** December 06, 2023

### General Information:

6 samples were analyzed for EPA 7471B by Pace Analytical Services Minneapolis. All samples were received in acceptable condition with any exceptions noted below or on the chain-of custody and/or the sample condition upon receipt form (SCUR) attached at the end of this report.

### Hold Time:

The samples were analyzed within the method required hold times with any exceptions noted below.

### Sample Preparation:

The samples were prepared in accordance with EPA 7471B with any exceptions noted below.

### Initial Calibrations (including MS Tune as applicable):

All criteria were within method requirements with any exceptions noted below.

### Continuing Calibration:

All criteria were within method requirements with any exceptions noted below.

### Method Blank:

All analytes were below the report limit in the method blank, where applicable, with any exceptions noted below.

### Laboratory Control Spike:

All laboratory control spike compounds were within QC limits with any exceptions noted below.

### Matrix Spikes:

All percent recoveries and relative percent differences (RPDs) were within acceptance criteria with any exceptions noted below.

### Additional Comments:

This data package has been reviewed for quality and completeness and is approved for release.

## REPORT OF LABORATORY ANALYSIS

This report shall not be reproduced, except in full,  
without the written consent of Pace Analytical Services, LLC.



## ANALYTICAL RESULTS

Project: B1903316.02

Pace Project No.: 10677459

Sample: **Man HS-4-SW** Lab ID: **10677459001** Collected: 11/29/23 11:00 Received: 11/30/23 15:45 Matrix: Solid

*Results reported on a "dry weight" basis and are adjusted for percent moisture, sample size and any dilutions.*

Parameters	Results	Units	Report Limit	DF	Prepared	Analyzed	CAS No.	Qual
<b>7471B Mercury</b>								
Analytical Method: EPA 7471B Preparation Method: EPA 7471B Pace Analytical Services - Minneapolis								
Mercury	<b>4.6</b>	mg/kg	0.22	10	12/01/23 14:39	12/04/23 15:59	7439-97-6	
<b>Dry Weight / %M by ASTM D2974</b>								
Analytical Method: ASTM D2974 Pace Analytical Services - Minneapolis								
Percent Moisture	<b>16.4</b>	%	0.10	1		12/05/23 15:15		N2

## REPORT OF LABORATORY ANALYSIS

This report shall not be reproduced, except in full,  
without the written consent of Pace Analytical Services, LLC.



## ANALYTICAL RESULTS

Project: B1903316.02

Pace Project No.: 10677459

**Sample: Man HS-4-Base**      **Lab ID: 10677459002**      Collected: 11/29/23 11:35      Received: 11/30/23 15:45      Matrix: Solid**Results reported on a "dry weight" basis and are adjusted for percent moisture, sample size and any dilutions.**

Parameters	Results	Units	Report Limit	DF	Prepared	Analyzed	CAS No.	Qual
<b>7471B Mercury</b>								
Analytical Method: EPA 7471B    Preparation Method: EPA 7471B Pace Analytical Services - Minneapolis								
Mercury	1.5	mg/kg	0.045	2	12/01/23 14:39	12/04/23 16:01	7439-97-6	
<b>Dry Weight / %M by ASTM D2974</b>								
Analytical Method: ASTM D2974 Pace Analytical Services - Minneapolis								
Percent Moisture	14.5	%	0.10	1		12/05/23 15:16		N2

## REPORT OF LABORATORY ANALYSIS

This report shall not be reproduced, except in full,  
without the written consent of Pace Analytical Services, LLC.





## ANALYTICAL RESULTS

Project: B1903316.02

Pace Project No.: 10677459

**Sample: Debris Area 1 HS-1 Base**    **Lab ID: 10677459003**    Collected: 11/29/23 12:05    Received: 11/30/23 15:45    Matrix: Solid**Results reported on a "dry weight" basis and are adjusted for percent moisture, sample size and any dilutions.**

Parameters	Results	Units	Report Limit	DF	Prepared	Analyzed	CAS No.	Qual
<b>7471B Mercury</b>								
Analytical Method: EPA 7471B    Preparation Method: EPA 7471B Pace Analytical Services - Minneapolis								
Mercury	<b>0.60</b>	mg/kg	0.023	1	12/01/23 14:39	12/04/23 14:06	7439-97-6	
<b>Dry Weight / %M by ASTM D2974</b>								
Analytical Method: ASTM D2974 Pace Analytical Services - Minneapolis								
Percent Moisture	<b>18.8</b>	%	0.10	1		12/05/23 15:16		N2

## REPORT OF LABORATORY ANALYSIS

This report shall not be reproduced, except in full,  
without the written consent of Pace Analytical Services, LLC.



## ANALYTICAL RESULTS

Project: B1903316.02

Pace Project No.: 10677459

**Sample: Debris Area 1 HS-1-SW**    **Lab ID: 10677459004**    Collected: 11/29/23 12:15    Received: 11/30/23 15:45    Matrix: Solid**Results reported on a "dry weight" basis and are adjusted for percent moisture, sample size and any dilutions.**

Parameters	Results	Units	Report Limit	DF	Prepared	Analyzed	CAS No.	Qual
<b>7471B Mercury</b>								
Analytical Method: EPA 7471B    Preparation Method: EPA 7471B Pace Analytical Services - Minneapolis								
Mercury	1.9	mg/kg	0.047	2	12/01/23 14:39	12/04/23 16:03	7439-97-6	
<b>Dry Weight / %M by ASTM D2974</b>								
Analytical Method: ASTM D2974 Pace Analytical Services - Minneapolis								
Percent Moisture	22.3	%	0.10	1		12/05/23 15:16		N2

## REPORT OF LABORATORY ANALYSIS

This report shall not be reproduced, except in full,  
without the written consent of Pace Analytical Services, LLC.



## ANALYTICAL RESULTS

Project: B1903316.02

Pace Project No.: 10677459

**Sample: Man HS-5-Base**      **Lab ID: 10677459005**      Collected: 11/29/23 13:10      Received: 11/30/23 15:45      Matrix: Solid**Results reported on a "dry weight" basis and are adjusted for percent moisture, sample size and any dilutions.**

Parameters	Results	Units	Report Limit	DF	Prepared	Analyzed	CAS No.	Qual
<b>7471B Mercury</b>								
Analytical Method: EPA 7471B    Preparation Method: EPA 7471B								
Pace Analytical Services - Minneapolis								
Mercury	<b>0.042</b>	mg/kg	0.029	1	12/01/23 14:39	12/04/23 14:09	7439-97-6	
<b>Dry Weight / %M by ASTM D2974</b>								
Analytical Method: ASTM D2974								
Pace Analytical Services - Minneapolis								
Percent Moisture	<b>34.8</b>	%	0.10	1		12/05/23 15:16		N2

## REPORT OF LABORATORY ANALYSIS

This report shall not be reproduced, except in full,  
without the written consent of Pace Analytical Services, LLC.



## ANALYTICAL RESULTS

Project: B1903316.02

Pace Project No.: 10677459

**Sample: Man HS-5-SW**      **Lab ID: 10677459006**      Collected: 11/29/23 13:20      Received: 11/30/23 15:45      Matrix: Solid**Results reported on a "dry weight" basis and are adjusted for percent moisture, sample size and any dilutions.**

Parameters	Results	Units	Report Limit	DF	Prepared	Analyzed	CAS No.	Qual
<b>7471B Mercury</b>								
Analytical Method: EPA 7471B    Preparation Method: EPA 7471B Pace Analytical Services - Minneapolis								
Mercury	<b>0.43</b>	mg/kg	0.029	1	12/01/23 14:39	12/04/23 14:10	7439-97-6	
<b>Dry Weight / %M by ASTM D2974</b>								
Analytical Method: ASTM D2974 Pace Analytical Services - Minneapolis								
Percent Moisture	<b>36.4</b>	%	0.10	1		12/05/23 15:16		N2

## REPORT OF LABORATORY ANALYSIS

This report shall not be reproduced, except in full,  
without the written consent of Pace Analytical Services, LLC.



## QUALITY CONTROL DATA

Project: B1903316.02

Pace Project No.: 10677459

QC Batch:	921133	Analysis Method:	EPA 7471B
QC Batch Method:	EPA 7471B	Analysis Description:	7471B Mercury Solids
		Laboratory:	Pace Analytical Services - Minneapolis

Associated Lab Samples: 10677459001, 10677459002, 10677459003, 10677459004, 10677459005, 10677459006

METHOD BLANK: 4841382 Matrix: Solid

Associated Lab Samples: 10677459001, 10677459002, 10677459003, 10677459004, 10677459005, 10677459006

Parameter	Units	Blank Result	Reporting Limit	Analyzed	Qualifiers
Mercury	mg/kg	ND	0.019	12/04/23 13:46	

LABORATORY CONTROL SAMPLE: 4841383

Parameter	Units	Spike Conc.	LCS Result	LCS % Rec	% Rec Limits	Qualifiers
Mercury	mg/kg	0.47	0.48	103	80-120	

MATRIX SPIKE & MATRIX SPIKE DUPLICATE: 4841384 4841385

Parameter	Units	10677469001 Result	MS Spike Conc.	MSD Spike Conc.	MS Result	MSD Result	MS % Rec	MSD % Rec	% Rec Limits	RPD	Max RPD	Qual
Mercury	mg/kg	0.080	0.48	0.47	0.58	0.58	105	107	80-120	1	20	

Results presented on this page are in the units indicated by the "Units" column except where an alternate unit is presented to the right of the result.

## REPORT OF LABORATORY ANALYSIS

This report shall not be reproduced, except in full,  
without the written consent of Pace Analytical Services, LLC.



## QUALITY CONTROL DATA

Project: B1903316.02

Pace Project No.: 10677459

QC Batch: 921589

Analysis Method: ASTM D2974

QC Batch Method: ASTM D2974

Analysis Description: Dry Weight / %M by ASTM D2974

Laboratory: Pace Analytical Services - Minneapolis

Associated Lab Samples: 10677459001, 10677459002, 10677459003, 10677459004, 10677459005, 10677459006

SAMPLE DUPLICATE: 4843587

Parameter	Units	10677271005 Result	Dup Result	RPD	Max RPD	Qualifiers
Percent Moisture	%	14.0	14.6	4	30	N2

SAMPLE DUPLICATE: 4844420

Parameter	Units	10677459002 Result	Dup Result	RPD	Max RPD	Qualifiers
Percent Moisture	%	14.5	14.3	1	30	N2

Results presented on this page are in the units indicated by the "Units" column except where an alternate unit is presented to the right of the result.

## REPORT OF LABORATORY ANALYSIS

This report shall not be reproduced, except in full,  
without the written consent of Pace Analytical Services, LLC.



## QUALIFIERS

Project: B1903316.02

Pace Project No.: 10677459

### DEFINITIONS

DF - Dilution Factor, if reported, represents the factor applied to the reported data due to dilution of the sample aliquot.

ND - Not Detected at or above adjusted reporting limit.

TNTC - Too Numerous To Count

J - Estimated concentration above the adjusted method detection limit and below the adjusted reporting limit.

MDL - Adjusted Method Detection Limit.

PQL - Practical Quantitation Limit.

RL - Reporting Limit - The lowest concentration value that meets project requirements for quantitative data with known precision and bias for a specific analyte in a specific matrix.

S - Surrogate

1,2-Diphenylhydrazine decomposes to and cannot be separated from Azobenzene using Method 8270. The result for each analyte is a combined concentration.

Consistent with EPA guidelines, unrounded data are displayed and have been used to calculate % recovery and RPD values.

LCS(D) - Laboratory Control Sample (Duplicate)

MS(D) - Matrix Spike (Duplicate)

DUP - Sample Duplicate

RPD - Relative Percent Difference

NC - Not Calculable.

SG - Silica Gel - Clean-Up

U - Indicates the compound was analyzed for, but not detected.

N-Nitrosodiphenylamine decomposes and cannot be separated from Diphenylamine using Method 8270. The result reported for each analyte is a combined concentration.

Reported results are not rounded until the final step prior to reporting. Therefore, calculated parameters that are typically reported as "Total" may vary slightly from the sum of the reported component parameters.

Pace Analytical is TNI accredited. Contact your Pace PM for the current list of accredited analytes.

TNI - The NELAC Institute.

### ANALYTE QUALIFIERS

N2 The lab does not hold NELAC/TNI accreditation for this parameter but other accreditations/certifications may apply. A complete list of accreditations/certifications is available upon request.

## REPORT OF LABORATORY ANALYSIS

This report shall not be reproduced, except in full,  
without the written consent of Pace Analytical Services, LLC.



## QUALITY CONTROL DATA CROSS REFERENCE TABLE

Project: B1903316.02

Pace Project No.: 10677459

Lab ID	Sample ID	QC Batch Method	QC Batch	Analytical Method	Analytical Batch
10677459001	Man HS-4-SW	EPA 7471B	921133	EPA 7471B	921450
10677459002	Man HS-4-Base	EPA 7471B	921133	EPA 7471B	921450
10677459003	Debris Area 1 HS-1 Base	EPA 7471B	921133	EPA 7471B	921450
10677459004	Debris Area 1 HS-1-SW	EPA 7471B	921133	EPA 7471B	921450
10677459005	Man HS-5-Base	EPA 7471B	921133	EPA 7471B	921450
10677459006	Man HS-5-SW	EPA 7471B	921133	EPA 7471B	921450
10677459001	Man HS-4-SW	ASTM D2974	921589		
10677459002	Man HS-4-Base	ASTM D2974	921589		
10677459003	Debris Area 1 HS-1 Base	ASTM D2974	921589		
10677459004	Debris Area 1 HS-1-SW	ASTM D2974	921589		
10677459005	Man HS-5-Base	ASTM D2974	921589		
10677459006	Man HS-5-SW	ASTM D2974	921589		

## REPORT OF LABORATORY ANALYSIS

This report shall not be reproduced, except in full,  
without the written consent of Pace Analytical Services, LLC.



WO#: 10677459



CHAIN-OF-CUSTODY Analytical Request Document

Chain-of-Custody is a LEGAL DOCUMENT - Complete all relevant fields

Company: **Pace Analytical**

Report To: **Braun Interstel**

Address: **11001 Hampshire Ave S, Bloomington**

Copy To: **Mark Wecker**

Customer Project Name/Number: **B1903316.02**

Phone: **612-403-3160**

Site/Facility ID #: **STAND**

Collected By (print): **Rob Kraus**

Collected By (signature): *[Signature]*

Sample Disposal: **[ ] Same Day [ ] Next Day [ ] 2 Day [ ] 3 Day [ ] 4 Day [ ] 5 Day [ ] Archive [ ] Hold:**

Rush: **[ ] Same Day [ ] Next Day [ ] 2 Day [ ] 3 Day [ ] 4 Day [ ] 5 Day [ ] Archive [ ] Hold:**

Turnaround Date Required: **STAND**

Quote #: **STAND**

Purchase Order #: **STAND**

Compliance Monitoring: **[ ] Yes [ ] No**

DW PWS ID #: **STAND**

DW Location Code: **STAND**

Immediately Packed on Ice: **[ ] Yes [ ] No**

Field Filtered (if applicable): **[ ] Yes [ ] No**

LAB USE ONLY - Affix Work Order

Container Preservative Type: **ALL SHADE**

Preservative Types: (1) nitric acid, (2) sulfuric acid, (3) hydrochloric acid, (4) sodium hydroxide, (5) zinc acetate, (6) methanol, (7) sodium bisulfate, (8) sodium thiosulfate, (9) hexane, (A) ascorbic acid, (B) ammonium sulfate, (C) ammonium hydroxide, (D) TSP, (U) Unpreserved, (O) Other

Analyses

Lab Profile/Line:

Lab Sample Receipt Checklist:

Custody Seals Present/Intact Y N NA

Custody Signatures Present Y N NA

Collector Signatures Present Y N NA

Bottles Intact Y N NA

Correct Bottles Y N NA

Sufficient Volume Y N NA

Samples Received on Ice Y N NA

VOA - Headspace Acceptable Y N NA

USDA Regulated Soils Y N NA

Samples in Holding Time Y N NA

Residual Chlorine Present Y N NA

Cl Strips: Y N NA

Matrix Codes (Insert in Matrix box below): Drinking Water (DW), Ground Water (GW), Wastewater (WW), Product (P), Soil/Solid (SL), Oil (OL), Wipe (WP), Air (AR), Tissue (TS), Bioassay (B), Vapor (V), Other (OT)

Customer Sample ID

Matrix \*

Comp / Grab

Collected (or Composite Start) Date Time

Composite End Date Time

Res CI

# of Ctns

Wet Blue Dry None

Type of Ice Used

Packing Material Used

Radchem sample(s) screened (<500 ppm) Y N NA

Received by/Company: (Signature) Date/Time

Received by/Company: (Signature) Date/Time

Received by/Company: (Signature) Date/Time

Received by/Company: (Signature) Date/Time

Received by/Company: (Signature) Date/Time

Received by/Company: (Signature) Date/Time

Customer Remarks / Special Conditions / Possible Hazards:

Lab Sample Temperature Info:

Temp/Blank Received: Y N NA

Therm ID#

Cooler 1 Temp Upon Receipt: 6.1°C

Cooler 1 Therm Corr. Factor: -1.4°C

Cooler 1 Corrected Temp: 5.7°C

Comments:

Trip Blank Received: Y N NA

HCL MeOH TSP Other

Non Conformance(s): YES / NO

Page: of

Effective Date: 4/14/2023

Sample Condition  
Upon Receipt

Client Name:

Braun

Project #:

WO#: 10677459

PM: BGB

Due Date: 12/12/23

CLIENT: Braun-BLM

Courier: ☐ FedEx ☐ UPS ☐ USPS ☐ Client  
☒ Pace ☐ Speedee ☐ Commercial☐ See Exceptions  
ENV-FRM-MIN4-0142

Tracking Number: \_\_\_\_\_

Custody Seal on Cooler/Box Present? ☐ Yes ☒ No Seals Intact? ☐ Yes ☒ NoBiological Tissue Frozen? ☐ Yes ☐ No ☒ N/APacking Material: ☒ Bubble Wrap ☒ Bubble Bags ☐ None ☐ OtherTemp Blank? ☒ Yes ☐ NoThermometer: ☐ T1 (0461) ☐ T2 (0436) ☐ T3 (0459) ☐ T4 (0402) ☐ T5 (0178)  
☐ T6 (0235) ☒ T7 (0042) ☐ T8 (0775) ☐ T9(0727) ☐ 01339252/1710Type of Ice: ☒ Wet ☐ Blue ☐ Dry ☐ None  
☐ MeltedDid Samples Originate In West Virginia? ☐ Yes ☒ NoWere All Container Temps Taken? ☐ Yes ☐ No ☒ N/A

Temp should be above freezing to 6 °C

Cooler temp Read w/Temp Blank: 6.1 °CAverage Corrected Temp  
(no temp blank only): \_\_\_\_\_ °CCorrection Factor: -4Cooler Temp Corrected w/temp blank: 5.7 °C☐ See Exceptions ENV-FRM-MIN4-0142 ☐ 1 ContainerUSDA Regulated Soil: ☐ N/A, water sample/other: \_\_\_\_\_Date/Initials of Person Examining Contents: 11/30/23 MJSDid samples originate in a quarantine zone within the United States: AL, AR, AZ, CA, FL, GA, ID, LA, MS, NC, NM, NY, OK, OR, SC, TN, TX, or VA (check maps)? ☐ Yes ☒ NoDid samples originate from a foreign source (internationally, including Hawaii and Puerto Rico)? ☐ Yes ☒ No

If Yes to either question, fill out a Regulated Soil Checklist (ENV-FRM-MIN4-0154) and include with SCUR/COC paperwork.

Location (Check one):	Duluth	Minneapolis	Virginia	COMMENTS
Chain of Custody Present and Filled Out?	<input checked="" type="checkbox"/> Yes	<input type="checkbox"/> No		1.
Chain of Custody Relinquished?	<input checked="" type="checkbox"/> Yes	<input type="checkbox"/> No		2.
Sampler Name and/or Signature on COC?	<input checked="" type="checkbox"/> Yes	<input type="checkbox"/> No	<input type="checkbox"/> N/A	3.
Samples Arrived within Hold Time?	<input checked="" type="checkbox"/> Yes	<input type="checkbox"/> No		4. If fecal: <input type="checkbox"/> <8 hrs <input type="checkbox"/> >8 hr, <24 <input type="checkbox"/> No
Short Hold Time Analysis (<72 hr)?	<input type="checkbox"/> Yes	<input checked="" type="checkbox"/> No		5. <input type="checkbox"/> Fecal Coliform <input type="checkbox"/> HPC <input type="checkbox"/> Total Coliform/E.coli <input type="checkbox"/> BOD/cBOD <input type="checkbox"/> Hex Chrom <input type="checkbox"/> Turbidity <input type="checkbox"/> Nitrate <input type="checkbox"/> Nitrite <input type="checkbox"/> Orthophos <input type="checkbox"/> Other
Rush Turn Around Time Requested?	<input type="checkbox"/> Yes	<input checked="" type="checkbox"/> No		6.
Sufficient Sample Volume?	<input checked="" type="checkbox"/> Yes	<input type="checkbox"/> No		7.
Correct Containers Used?	<input checked="" type="checkbox"/> Yes	<input type="checkbox"/> No	<input type="checkbox"/> N/A	8.
-Pace Containers Used?	<input checked="" type="checkbox"/> Yes	<input type="checkbox"/> No		9.
Containers Intact?	<input checked="" type="checkbox"/> Yes	<input type="checkbox"/> No		10. Is sediment visible in the dissolved container? <input type="checkbox"/> Yes <input type="checkbox"/> No
Field Filtered Volume Received for Dissolved Tests?	<input type="checkbox"/> Yes	<input type="checkbox"/> No	<input checked="" type="checkbox"/> N/A	11. If no, write ID/Date/Time of container below: <input type="checkbox"/> See Exceptions ENV-FRM-MIN4-0142
Is sufficient information available to reconcile the samples to the COC? Matrix: <input type="checkbox"/> Water <input checked="" type="checkbox"/> Soil <input type="checkbox"/> Oil <input type="checkbox"/> Other	<input checked="" type="checkbox"/> Yes	<input type="checkbox"/> No		12. Sample # <input type="checkbox"/> NaOH <input type="checkbox"/> HNO3 <input type="checkbox"/> H2SO4 <input type="checkbox"/> Zinc Acetate
All containers needing acid/base preservation have been checked?	<input type="checkbox"/> Yes	<input type="checkbox"/> No	<input checked="" type="checkbox"/> N/A	Positive for Residual Chlorine? <input type="checkbox"/> Yes <input type="checkbox"/> No <input type="checkbox"/> See Exceptions ENV-FRM-MIN4-0142
All containers needing preservation are found to be in compliance with EPA recommendation? (HNO3, H2SO4, <2pH, NaOH >9 Sulfide, NaOH >10 Cyanide)	<input type="checkbox"/> Yes	<input type="checkbox"/> No	<input checked="" type="checkbox"/> N/A	pH Paper Lot # Residual Chlorine 0-6 Roll 0-6 Strip 0-14 Strip
Exceptions: VOA, Coliform, TOC/DOC Oil and Grease, DRO/8015 (water) and Dioxins/PFAS (*If adding preservative to a container, it must be added to associated field and equipment blanks--verify with PM first.)	<input type="checkbox"/> Yes	<input type="checkbox"/> No	<input checked="" type="checkbox"/> N/A	13.
Headspace in Methyl Mercury Container?	<input type="checkbox"/> Yes	<input type="checkbox"/> No	<input checked="" type="checkbox"/> N/A	14. <input type="checkbox"/> See Exceptions ENV-FRM-MIN4-0142
Extra labels present on soil VOA or WIDRO containers?	<input type="checkbox"/> Yes	<input type="checkbox"/> No	<input checked="" type="checkbox"/> N/A	15.
Headspace in VOA Vials (greater than 6mm)?	<input type="checkbox"/> Yes	<input type="checkbox"/> No	<input checked="" type="checkbox"/> N/A	Pace Trip Blank Lot # (if purchased):
3 Trip Blanks Present?	<input type="checkbox"/> Yes	<input type="checkbox"/> No	<input checked="" type="checkbox"/> N/A	
Trip Blank Custody Seals Present?	<input type="checkbox"/> Yes	<input type="checkbox"/> No	<input checked="" type="checkbox"/> N/A	

## CLIENT NOTIFICATION/RESOLUTION

Field Data Required? ☐ Yes ☐ No

Person Contacted: \_\_\_\_\_

Date/Time: \_\_\_\_\_

Comments/Resolution: \_\_\_\_\_

Project Manager Review: Brenna BloomeDate: 12/01/2023

NOTE: Whenever there is a discrepancy affecting North Carolina compliance samples, a copy of this form will be sent to the North Carolina DEHNR Certification Office (i.e., out of hold, incorrect preservative, out of temp, incorrect containers).

Labeled By: MJSLine 2  
Page 18 of 19  
Page 1 of 1





December 22, 2023

Tom Einberger  
Braun Intertec  
11001 Hampshire Ave S.  
Minneapolis, MN 55438

RE: Project: B1903316.02  
Pace Project No.: 10678686

Dear Tom Einberger:

Enclosed are the analytical results for sample(s) received by the laboratory on December 12, 2023. The results relate only to the samples included in this report. Results reported herein conform to the applicable TNI/NELAC Standards and the laboratory's Quality Manual, where applicable, unless otherwise noted in the body of the report.

The test results provided in this final report were generated by each of the following laboratories within the Pace Network:

- Pace Analytical Services - Minneapolis

This report was revised on December 22, 2023, to include TCLP mercury on Pace sample 10678686001.

If you have any questions concerning this report, please feel free to contact me.

Sincerely,

A handwritten signature in black ink, appearing to read "Brenna Bloome".

Brenna Bloome  
brenna.bloome@pacelabs.com  
(612)607-1700  
Project Manager

Enclosures



## REPORT OF LABORATORY ANALYSIS

This report shall not be reproduced, except in full,  
without the written consent of Pace Analytical Services, LLC.



## CERTIFICATIONS

Project: B1903316.02

Pace Project No.: 10678686

---

**Pace Analytical Services, LLC - Minneapolis MN**

1700 Elm Street SE, Minneapolis, MN 55414

A2LA Certification #: 2926.01

Alabama Certification #: 40770

Alaska Contaminated Sites Certification #: 17-009

Alaska DW Certification #: MN00064

Arizona Certification #: AZ0014

Arkansas DW Certification #: MN00064

Arkansas WW Certification #: 88-0680

California Certification #: 2929

Colorado Certification #: MN00064

Connecticut Certification #: PH-0256

EPA Region 8 Tribal Water Systems+Wyoming DW

Certification #: via MN 027-053-137

Florida Certification #: E87605

Georgia Certification #: 959

GMP+ Certification #: GMP050884

Hawaii Certification #: MN00064

Idaho Certification #: MN00064

Illinois Certification #: 200011

Indiana Certification #: C-MN-01

Iowa Certification #: 368

Kansas Certification #: E-10167

Kentucky DW Certification #: 90062

Kentucky WW Certification #: 90062

Louisiana DEQ Certification #: AI-03086

Louisiana DW Certification #: MN00064

Maine Certification #: MN00064

Maryland Certification #: 322

Michigan Certification #: 9909

Minnesota Certification #: 027-053-137

Minnesota Dept of Ag Approval: via MN 027-053-137

Minnesota Petrofund Registration #: 1240

Mississippi Certification #: MN00064

Missouri Certification #: 10100

Montana Certification #: CERT0092

Nebraska Certification #: NE-OS-18-06

Nevada Certification #: MN00064

New Hampshire Certification #: 2081

New Jersey Certification #: MN002

New York Certification #: 11647

North Carolina DW Certification #: 27700

North Carolina WW Certification #: 530

North Dakota Certification (A2LA) #: R-036

North Dakota Certification (MN) #: R-036

Ohio DW Certification #: 41244

Ohio VAP Certification (1700) #: CL101

Oklahoma Certification #: 9507

Oregon Primary Certification #: MN300001

Oregon Secondary Certification #: MN200001

Pennsylvania Certification #: 68-00563

Puerto Rico Certification #: MN00064

South Carolina Certification #: 74003001

Tennessee Certification #: TN02818

Texas Certification #: T104704192

Utah Certification #: MN00064

Vermont Certification #: VT-027053137

Virginia Certification #: 460163

Washington Certification #: C486

West Virginia DEP Certification #: 382

West Virginia DW Certification #: 9952 C

Wisconsin Certification #: 999407970

Wyoming UST Certification #: via A2LA 2926.01

USDA Permit #: P330-19-00208

---

## REPORT OF LABORATORY ANALYSIS

This report shall not be reproduced, except in full,  
without the written consent of Pace Analytical Services, LLC.



## SAMPLE SUMMARY

Project: B1903316.02

Pace Project No.: 10678686

Lab ID	Sample ID	Matrix	Date Collected	Date Received
10678686001	Main HS-4-SW.1	Solid	12/12/23 08:45	12/12/23 16:00

## REPORT OF LABORATORY ANALYSIS

This report shall not be reproduced, except in full,  
without the written consent of Pace Analytical Services, LLC.



## SAMPLE ANALYTE COUNT

Project: B1903316.02

Pace Project No.: 10678686

Lab ID	Sample ID	Method	Analysts	Analytes Reported	Laboratory
10678686001	Main HS-4-SW.1	EPA 7470A	LMW	1	PASI-M
		EPA 7471B	LMW	1	PASI-M
		ASTM D2974	JDL	1	PASI-M

PASI-M = Pace Analytical Services - Minneapolis

## REPORT OF LABORATORY ANALYSIS

This report shall not be reproduced, except in full,  
without the written consent of Pace Analytical Services, LLC.



## PROJECT NARRATIVE

Project: B1903316.02

Pace Project No.: 10678686

---

**Method:** EPA 7470A

**Description:** 7470A Mercury, TCLP

**Client:** Braun Intertec Corporation

**Date:** December 22, 2023

### General Information:

1 sample was analyzed for EPA 7470A by Pace Analytical Services Minneapolis. All samples were received in acceptable condition with any exceptions noted below or on the chain-of custody and/or the sample condition upon receipt form (SCUR) attached at the end of this report.

### Hold Time:

The samples were analyzed within the method required hold times with any exceptions noted below.

### Sample Preparation:

The samples were prepared in accordance with EPA 7470A with any exceptions noted below.

### Initial Calibrations (including MS Tune as applicable):

All criteria were within method requirements with any exceptions noted below.

### Continuing Calibration:

All criteria were within method requirements with any exceptions noted below.

### Method Blank:

All analytes were below the report limit in the method blank, where applicable, with any exceptions noted below.

### Laboratory Control Spike:

All laboratory control spike compounds were within QC limits with any exceptions noted below.

### Matrix Spikes:

All percent recoveries and relative percent differences (RPDs) were within acceptance criteria with any exceptions noted below.

### Additional Comments:

## REPORT OF LABORATORY ANALYSIS

This report shall not be reproduced, except in full,  
without the written consent of Pace Analytical Services, LLC.





## PROJECT NARRATIVE

Project: B1903316.02

Pace Project No.: 10678686

**Method:** EPA 7471B

**Description:** 7471B Mercury

**Client:** Braun Intertec Corporation

**Date:** December 22, 2023

### General Information:

1 sample was analyzed for EPA 7471B by Pace Analytical Services Minneapolis. All samples were received in acceptable condition with any exceptions noted below or on the chain-of custody and/or the sample condition upon receipt form (SCUR) attached at the end of this report.

### Hold Time:

The samples were analyzed within the method required hold times with any exceptions noted below.

### Sample Preparation:

The samples were prepared in accordance with EPA 7471B with any exceptions noted below.

### Initial Calibrations (including MS Tune as applicable):

All criteria were within method requirements with any exceptions noted below.

### Continuing Calibration:

All criteria were within method requirements with any exceptions noted below.

### Method Blank:

All analytes were below the report limit in the method blank, where applicable, with any exceptions noted below.

### Laboratory Control Spike:

All laboratory control spike compounds were within QC limits with any exceptions noted below.

### Matrix Spikes:

All percent recoveries and relative percent differences (RPDs) were within acceptance criteria with any exceptions noted below.

### Additional Comments:

This data package has been reviewed for quality and completeness and is approved for release.

## REPORT OF LABORATORY ANALYSIS

This report shall not be reproduced, except in full,  
without the written consent of Pace Analytical Services, LLC.



## ANALYTICAL RESULTS

Project: B1903316.02

Pace Project No.: 10678686

**Sample: Main HS-4-SW.1**      **Lab ID: 10678686001**      Collected: 12/12/23 08:45      Received: 12/12/23 16:00      Matrix: Solid**Results reported on a "dry weight" basis and are adjusted for percent moisture, sample size and any dilutions.**

Parameters	Results	Units	Report Limit	MDL	DF	Prepared	Analyzed	CAS No.	Qual
<b>7470A Mercury, TCLP</b>									
Analytical Method: EPA 7470A    Preparation Method: EPA 7470A									
Leachate Method/Date: EPA 1311; 12/19/23 14:25									
Pace Analytical Services - Minneapolis									
Mercury	<b>3.8</b>	ug/L	0.60	0.29	1	12/20/23 11:28	12/20/23 14:20	7439-97-6	
<b>7471B Mercury</b>									
Analytical Method: EPA 7471B    Preparation Method: EPA 7471B									
Pace Analytical Services - Minneapolis									
Mercury	<b>33.3</b>	mg/kg	2.1	0.90	100	12/14/23 12:35	12/15/23 12:21	7439-97-6	
<b>Dry Weight / %M by ASTM D2974</b>									
Analytical Method: ASTM D2974									
Pace Analytical Services - Minneapolis									
Percent Moisture	<b>16.1</b>	%	0.10	0.10	1		12/14/23 14:08		N2

## REPORT OF LABORATORY ANALYSIS

This report shall not be reproduced, except in full,  
without the written consent of Pace Analytical Services, LLC.



## QUALITY CONTROL DATA

Project: B1903316.02

Pace Project No.: 10678686

QC Batch: 924381

Analysis Method: EPA 7470A

QC Batch Method: EPA 7470A

Analysis Description: 7470A Mercury TCLP

Laboratory: Pace Analytical Services - Minneapolis

Associated Lab Samples: 10678686001

METHOD BLANK: 4855738

Matrix: Water

Associated Lab Samples: 10678686001

Parameter	Units	Blank Result	Reporting Limit	MDL	Analyzed	Qualifiers
Mercury	ug/L	ND	0.60	0.29	12/20/23 14:17	

LABORATORY CONTROL SAMPLE: 4855739

Parameter	Units	Spike Conc.	LCS Result	LCS % Rec	% Rec Limits	Qualifiers
Mercury	ug/L	15	16.3	109	80-120	

MATRIX SPIKE &amp; MATRIX SPIKE DUPLICATE: 4855740 4855741

Parameter	Units	10678686001 Result	MS Spike Conc.	MSD Spike Conc.	MS Result	MSD Result	MS % Rec	MSD % Rec	% Rec Limits	RPD	Max RPD	Qual
Mercury	ug/L	3.8	15	15	20.0	20.6	108	112	80-120	3	20	

Results presented on this page are in the units indicated by the "Units" column except where an alternate unit is presented to the right of the result.

## REPORT OF LABORATORY ANALYSIS

This report shall not be reproduced, except in full,  
without the written consent of Pace Analytical Services, LLC.



## QUALITY CONTROL DATA

Project: B1903316.02

Pace Project No.: 10678686

QC Batch: 923184

Analysis Method: EPA 7471B

QC Batch Method: EPA 7471B

Analysis Description: 7471B Mercury Solids

Laboratory: Pace Analytical Services - Minneapolis

Associated Lab Samples: 10678686001

METHOD BLANK: 4850032

Matrix: Solid

Associated Lab Samples: 10678686001

Parameter	Units	Blank Result	Reporting Limit	MDL	Analyzed	Qualifiers
Mercury	mg/kg	ND	0.017	0.0073	12/15/23 11:20	

LABORATORY CONTROL SAMPLE: 4850033

Parameter	Units	Spike Conc.	LCS Result	LCS % Rec	% Rec Limits	Qualifiers
Mercury	mg/kg	0.43	0.44	102	80-120	

MATRIX SPIKE &amp; MATRIX SPIKE DUPLICATE: 4850034 4850035

Parameter	Units	10678637001 Result	MS Spike Conc.	MSD Spike Conc.	MS Result	MSD Result	MS % Rec	MSD % Rec	% Rec Limits	RPD	Max RPD	Qual
Mercury	mg/kg	ND	0.51	0.48	0.53	0.50	100	100	80-120	6	20	

Results presented on this page are in the units indicated by the "Units" column except where an alternate unit is presented to the right of the result.

## REPORT OF LABORATORY ANALYSIS

This report shall not be reproduced, except in full,  
without the written consent of Pace Analytical Services, LLC.



## QUALITY CONTROL DATA

Project: B1903316.02

Pace Project No.: 10678686

QC Batch: 923484

Analysis Method: ASTM D2974

QC Batch Method: ASTM D2974

Analysis Description: Dry Weight / %M by ASTM D2974

Laboratory: Pace Analytical Services - Minneapolis

Associated Lab Samples: 10678686001

SAMPLE DUPLICATE: 4851858

Parameter	Units	10678819001 Result	Dup Result	RPD	Max RPD	Qualifiers
Percent Moisture	%	22.6	22.5	0	30	N2

Results presented on this page are in the units indicated by the "Units" column except where an alternate unit is presented to the right of the result.

## REPORT OF LABORATORY ANALYSIS

This report shall not be reproduced, except in full,  
without the written consent of Pace Analytical Services, LLC.



## QUALIFIERS

Project: B1903316.02

Pace Project No.: 10678686

### DEFINITIONS

DF - Dilution Factor, if reported, represents the factor applied to the reported data due to dilution of the sample aliquot.

ND - Not Detected at or above adjusted reporting limit.

TNTC - Too Numerous To Count

J - Estimated concentration above the adjusted method detection limit and below the adjusted reporting limit.

MDL - Adjusted Method Detection Limit.

PQL - Practical Quantitation Limit.

RL - Reporting Limit - The lowest concentration value that meets project requirements for quantitative data with known precision and bias for a specific analyte in a specific matrix.

S - Surrogate

1,2-Diphenylhydrazine decomposes to and cannot be separated from Azobenzene using Method 8270. The result for each analyte is a combined concentration.

Consistent with EPA guidelines, unrounded data are displayed and have been used to calculate % recovery and RPD values.

LCS(D) - Laboratory Control Sample (Duplicate)

MS(D) - Matrix Spike (Duplicate)

DUP - Sample Duplicate

RPD - Relative Percent Difference

NC - Not Calculable.

SG - Silica Gel - Clean-Up

U - Indicates the compound was analyzed for, but not detected.

N-Nitrosodiphenylamine decomposes and cannot be separated from Diphenylamine using Method 8270. The result reported for each analyte is a combined concentration.

Reported results are not rounded until the final step prior to reporting. Therefore, calculated parameters that are typically reported as "Total" may vary slightly from the sum of the reported component parameters.

Pace Analytical is TNI accredited. Contact your Pace PM for the current list of accredited analytes.

TNI - The NELAC Institute.

### ANALYTE QUALIFIERS

N2 The lab does not hold NELAC/TNI accreditation for this parameter but other accreditations/certifications may apply. A complete list of accreditations/certifications is available upon request.

## REPORT OF LABORATORY ANALYSIS

This report shall not be reproduced, except in full,  
without the written consent of Pace Analytical Services, LLC.



## QUALITY CONTROL DATA CROSS REFERENCE TABLE

Project: B1903316.02

Pace Project No.: 10678686

Lab ID	Sample ID	QC Batch Method	QC Batch	Analytical Method	Analytical Batch
10678686001	Main HS-4-SW.1	EPA 7470A	924381	EPA 7470A	924452
10678686001	Main HS-4-SW.1	EPA 7471B	923184	EPA 7471B	923594
10678686001	Main HS-4-SW.1	ASTM D2974	923484		

## REPORT OF LABORATORY ANALYSIS

This report shall not be reproduced, except in full,  
without the written consent of Pace Analytical Services, LLC.

# Face Analytical CHAIN-OF-CUSTODY Analytical Request Document

LAB USE ONLY - Affix Work

MO#: 10678686



10678686

Chain-of-Custody is a LEGAL DOCUMENT - Complete all relevant fields

Company: **Bryan Interfec**

Address: **1104 Hampshire Ave S, Bloomington, MN**

Report To: **Tom Finberg**

Copy To: **Tom Finberg**

Customer Project Name/Number: **B1903316.02**

Phone: **612/331-6022**

Site/Facility ID #: **PA/ St Paul**

State: **Country/Chy: Time Zone Collected: MT PT MT MT CT ET**

Collected By (Print): **Barry Boeck**

Collected By (Signature): **[Signature]**

Turnaround Date Required: **STD**

Sample Disposal: **Rush: [ ] Same Day [ ] Next Day [ ] 2 Day [ ] 3 Day [ ] 4 Day [ ] 5 Day**

[ ] Archive: **[ ] Hold:**

[ ] Dispose as appropriate [ ] Return

\* Matrix Codes (Insert in Matrix box below): Drinking Water (DW), Ground Water (GW), Wastewater (WW), Product (P), Soil/Solid (SL), Oil (OI), Wipe (WP), Air (AR), Tissue (TS), Bioassay (B), Vapor (V), Other (OT)

Customer Sample ID: **Main HS-4-SW.1**

Matrix: **SL**

Comp / Grab: **9-6**

Collected for Composite Start Date: **12/12/23**

Time: **8:45**

Composite End Date: **12/12/23**

Time: **8:45**

Res CI: **2**

# of Cms: **2**

Customer Remarks / Special Conditions / Possible Hazards:

Type of Ice Used: **Wet**

Blue Dry None

Packing Material Used:

Radchem sample(s) screened (<500 cpm): **Y N NA**

Relinquished by/Company: (Signature) **[Signature]**

Date/Time: **12/12/23 1:35**

Received by/Company: (Signature) **[Signature]**

Date/Time: **12/12/23 15:00**

Relinquished by/Company: (Signature) **[Signature]**

Date/Time: **12/12/23 16:00**

Received by/Company: (Signature) **[Signature]**

Container Preservative Type: **ALL SHADI**

Analyses: **Mercury by 7471**

Moisture

LAB USE ONLY - Affix Work

LAB USE ONLY - Affix Work

LAB USE ONLY - Affix Work

LAB USE ONLY - Affix Work

LAB USE ONLY - Affix Work

LAB USE ONLY - Affix Work

LAB USE ONLY - Affix Work

LAB USE ONLY - Affix Work

LAB USE ONLY - Affix Work

LAB USE ONLY - Affix Work

LAB USE ONLY - Affix Work

LAB USE ONLY - Affix Work

LAB USE ONLY - Affix Work

LAB USE ONLY - Affix Work

LAB USE ONLY - Affix Work

LAB USE ONLY - Affix Work

LAB USE ONLY - Affix Work

LAB USE ONLY - Affix Work

LAB USE ONLY - Affix Work

LAB USE ONLY - Affix Work

LAB USE ONLY - Affix Work

LAB USE ONLY - Affix Work

LAB USE ONLY - Affix Work

LAB USE ONLY - Affix Work

LAB USE ONLY - Affix Work

LAB USE ONLY - Affix Work

LAB USE ONLY - Affix Work

LAB USE ONLY - Affix Work

LAB USE ONLY - Affix Work

LAB USE ONLY - Affix Work

LAB USE ONLY - Affix Work

LAB USE ONLY - Affix Work

LAB USE ONLY - Affix Work

Lab Project Manager: **40345**

Lab Sample Receipt Checklist:

Custody Seals Present/Intact Y N NA

Custody Signatures Present Y N NA

Collector Signatures Present Y N NA

Bottles Intact Y N NA

Correct Bottles Y N NA

Sufficient Volume Y N NA

Samples Received on Ice Y N NA

VOA - Headspace Acceptable Y N NA

USDA Regulated Soils Y N NA

Samples in Holding Time Y N NA

Residual Chlorine Present Y N NA

Cl Strips: Y N NA

Sample pH Acceptable Y N NA

pH Strips: Y N NA

Sulfide Present Y N NA

Lead Acetate Strips: Y N NA

LAB USE ONLY:

Lab Sample # / Comments:

Lab Sample # / Comments:

Lab Sample # / Comments:

Lab Sample # / Comments:

Lab Sample # / Comments:

Lab Sample # / Comments:

Lab Sample # / Comments:

Lab Sample # / Comments:

Lab Sample # / Comments:

Lab Sample # / Comments:

Lab Sample # / Comments:

Lab Sample # / Comments:

Lab Sample # / Comments:

Lab Sample # / Comments:

Lab Sample # / Comments:

Lab Sample # / Comments:

Lab Sample # / Comments:

Temp Blank Received: Y N NA

Therm ID#: **17**

Cooler 1 Temp Upon Receipt: **0.9**

Cooler 1 Therm Corr. Factor: **0.5**

Cooler 1 Corrected Temp: **0.5**

Comments:

Temp Blank Received: Y N NA

HCL MeOH TSP Other

Non Conformance(s):

YES / NO

Page: **40345**

of: **40345**



Effective Date: 4/14/2023

Sample Condition Upon Receipt	Client Name: <u>Braun Intertec</u>	Project #: <b>WO#: 10678686</b>
Courier: <input type="checkbox"/> FedEx <input type="checkbox"/> UPS <input type="checkbox"/> USPS <input checked="" type="checkbox"/> Client <input type="checkbox"/> Pace <input type="checkbox"/> Speedee <input type="checkbox"/> Commercial		PM: BGB Due Date: 12/22/23 CLIENT: Braun-BLM
Tracking Number: _____	<input type="checkbox"/> See Exceptions ENV-FRM-MIN4-0142	

Custody Seal on Cooler/Box Present? ☐ Yes ☒ No Seals Intact? ☐ Yes ☒ No Biological Tissue Frozen? ☐ Yes ☐ No ☒ N/A

Packing Material: ☐ Bubble Wrap ☐ Bubble Bags ☐ None ☐ Other Temp Blank? ☒ Yes ☐ No

Thermometer: ☐ T1 (0461) ☐ T2 (0436) ☐ T3 (0459) ☐ T4 (0402) ☐ T5 (0178) Type of Ice: ☒ Wet ☐ Blue ☐ Dry ☐ None  
☐ T6 (0235) ☒ T7 (0042) ☐ T8 (0775) ☐ T9 (0727) ☐ 01339252/1710 ☐ Melted

Did Samples Originate in West Virginia? <input type="checkbox"/> Yes <input checked="" type="checkbox"/> No	Were All Container Temps Taken? <input type="checkbox"/> Yes <input type="checkbox"/> No <input checked="" type="checkbox"/> N/A
Temp should be above freezing to 6 °C Cooler temp Read w/Temp Blank: <u>0.9</u> °C	Average Corrected Temp (no temp blank only): _____ °C
Correction Factor: <u>-0.4</u> Cooler Temp Corrected w/temp blank: <u>0.5</u> °C	<input type="checkbox"/> See Exceptions ENV-FRM-MIN4-0142 <input type="checkbox"/> 1 Container

USDA Regulated Soil: ☐ N/A, water sample/other: \_\_\_\_\_Date/Initials of Person Examining Contents: CRL 12/12/23Did samples originate in a quarantine zone within the United States: AL, AR, AZ CA, FL, GA, ID, LA, MS, NC, NM, NY, OK, OR, SC, TN, TX, or VA (check maps)? ☐ Yes ☒ NoDid samples originate from a foreign source (internationally, including Hawaii and Puerto Rico)? ☐ Yes ☒ No

If Yes to either question, fill out a Regulated Soil Checklist (ENV-FRM-MIN4-0154) and include with SCUR/COC paperwork.

Location (Check one): <input type="checkbox"/> Duluth <input checked="" type="checkbox"/> Minneapolis <input type="checkbox"/> Virginia	COMMENTS
Chain of Custody Present and Filled Out? <input checked="" type="checkbox"/> Yes <input type="checkbox"/> No	1.
Chain of Custody Relinquished? <input checked="" type="checkbox"/> Yes <input type="checkbox"/> No	2.
Sampler Name and/or Signature on COC? <input checked="" type="checkbox"/> Yes <input type="checkbox"/> No <input type="checkbox"/> N/A	3.
Samples Arrived within Hold Time? <input checked="" type="checkbox"/> Yes <input type="checkbox"/> No	4. If fecal: <input type="checkbox"/> <8 hrs <input type="checkbox"/> >8 hr, <24 <input type="checkbox"/> No
Short Hold Time Analysis (<72 hr)? <input type="checkbox"/> Yes <input checked="" type="checkbox"/> No	5. <input type="checkbox"/> Fecal Coliform <input type="checkbox"/> HPC <input type="checkbox"/> Total Coliform/E.coli <input type="checkbox"/> BOD/cBOD <input type="checkbox"/> Hex Chrom <input type="checkbox"/> Turbidity <input type="checkbox"/> Nitrate <input type="checkbox"/> Nitrite <input type="checkbox"/> Orthophos <input type="checkbox"/> Other
Rush Turn Around Time Requested? <input type="checkbox"/> Yes <input checked="" type="checkbox"/> No	6.
Sufficient Sample Volume? <input checked="" type="checkbox"/> Yes <input type="checkbox"/> No	7.
Correct Containers Used? <input checked="" type="checkbox"/> Yes <input type="checkbox"/> No <input type="checkbox"/> N/A	8.
-Pace Containers Used? <input checked="" type="checkbox"/> Yes <input type="checkbox"/> No	9.
Containers Intact? <input checked="" type="checkbox"/> Yes <input type="checkbox"/> No	10. Is sediment visible in the dissolved container? <input type="checkbox"/> Yes <input type="checkbox"/> No
Field Filtered Volume Received for Dissolved Tests? <input type="checkbox"/> Yes <input type="checkbox"/> No <input checked="" type="checkbox"/> N/A	11. If no, write ID/Date/Time of container below: <input type="checkbox"/> See Exceptions ENV-FRM-MIN4-0142
Is sufficient information available to reconcile the samples to the COC? Matrix: <input type="checkbox"/> Water <input checked="" type="checkbox"/> Soil <input type="checkbox"/> Oil <input type="checkbox"/> Other	12. Sample # <input type="checkbox"/> NaOH <input type="checkbox"/> HNO3 <input type="checkbox"/> H2SO4 <input type="checkbox"/> Zinc Acetate
All containers needing acid/base preservation have been checked? <input type="checkbox"/> Yes <input type="checkbox"/> No <input checked="" type="checkbox"/> N/A	Positive for Residual Chlorine? <input type="checkbox"/> Yes <input type="checkbox"/> No <input type="checkbox"/> See Exceptions ENV-FRM-MIN4-0142
All containers needing preservation are found to be in compliance with EPA recommendation? <input type="checkbox"/> Yes <input type="checkbox"/> No <input checked="" type="checkbox"/> N/A (HNO3, H2SO4, <2pH, NaOH >9 Sulfide, NaOH >10 Cyanide)	pH Paper Lot # Residual Chlorine 0-6 Roll 0-6 Strip 0-14 Strip
Exceptions: VOA, Coliform, TOC/DOC Oil and Grease, DRO/8015 (water) and Dioxins/PFAS (*If adding preservative to a container, it must be added to associated field and equipment blanks--verify with PM first.)	13.
Headspace in Methyl Mercury Container? <input type="checkbox"/> Yes <input type="checkbox"/> No <input checked="" type="checkbox"/> N/A	14. <input type="checkbox"/> See Exceptions ENV-FRM-MIN4-0142
Extra labels present on soil VOA or WIDRO containers? <input type="checkbox"/> Yes <input type="checkbox"/> No <input checked="" type="checkbox"/> N/A	15.
Headspace in VOA Vials (greater than 6mm)? <input type="checkbox"/> Yes <input type="checkbox"/> No <input checked="" type="checkbox"/> N/A	Pace Trip Blank Lot # (if purchased):
3 Trip Blanks Present? <input type="checkbox"/> Yes <input type="checkbox"/> No <input checked="" type="checkbox"/> N/A	
Trip Blank Custody Seals Present? <input type="checkbox"/> Yes <input type="checkbox"/> No <input checked="" type="checkbox"/> N/A	

## CLIENT NOTIFICATION/RESOLUTION

Field Data Required? ☐ Yes ☐ No

Person Contacted: \_\_\_\_\_

Date/Time: \_\_\_\_\_

Comments/Resolution: \_\_\_\_\_

Project Manager Review: Brenna Bloome

Date: 12/13/2023

NOTE: Whenever there is a discrepancy affecting North Carolina compliance samples, a copy of this form will be sent to the North Carolina DEHNR Certification Office (i.e., out of hold, incorrect preservative, out of temp, incorrect containers).

Labeled By: CRLLine: 1  
Page 14 of 15  
Page 1 of 1





December 28, 2023

Mark Keefer  
Braun Intertec  
11001 Hampshire Ave S  
Bloomington, MN 55438

RE: Project: B1903316.02  
Pace Project No.: 10678941

Dear Mark Keefer:

Enclosed are the analytical results for sample(s) received by the laboratory on December 14, 2023. The results relate only to the samples included in this report. Results reported herein conform to the applicable TNI/NELAC Standards and the laboratory's Quality Manual, where applicable, unless otherwise noted in the body of the report.

The test results provided in this final report were generated by each of the following laboratories within the Pace Network:

- Pace Analytical Services - Minneapolis

If you have any questions concerning this report, please feel free to contact me.

Sincerely,

A handwritten signature in black ink, appearing to read "Brenna Bloome".

Brenna Bloome  
brenna.bloome@pacelabs.com  
(612)607-1700  
Project Manager

Enclosures

cc: Tom Einberger, Braun Intertec



## REPORT OF LABORATORY ANALYSIS

This report shall not be reproduced, except in full,  
without the written consent of Pace Analytical Services, LLC.



## CERTIFICATIONS

Project: B1903316.02

Pace Project No.: 10678941

---

**Pace Analytical Services, LLC - Minneapolis MN**

1700 Elm Street SE, Minneapolis, MN 55414

A2LA Certification #: 2926.01

Alabama Certification #: 40770

Alaska Contaminated Sites Certification #: 17-009

Alaska DW Certification #: MN00064

Arizona Certification #: AZ0014

Arkansas DW Certification #: MN00064

Arkansas WW Certification #: 88-0680

California Certification #: 2929

Colorado Certification #: MN00064

Connecticut Certification #: PH-0256

EPA Region 8 Tribal Water Systems+Wyoming DW

Certification #: via MN 027-053-137

Florida Certification #: E87605

Georgia Certification #: 959

GMP+ Certification #: GMP050884

Hawaii Certification #: MN00064

Idaho Certification #: MN00064

Illinois Certification #: 200011

Indiana Certification #: C-MN-01

Iowa Certification #: 368

Kansas Certification #: E-10167

Kentucky DW Certification #: 90062

Kentucky WW Certification #: 90062

Louisiana DEQ Certification #: AI-03086

Louisiana DW Certification #: MN00064

Maine Certification #: MN00064

Maryland Certification #: 322

Michigan Certification #: 9909

Minnesota Certification #: 027-053-137

Minnesota Dept of Ag Approval: via MN 027-053-137

Minnesota Petrofund Registration #: 1240

Mississippi Certification #: MN00064

Missouri Certification #: 10100

Montana Certification #: CERT0092

Nebraska Certification #: NE-OS-18-06

Nevada Certification #: MN00064

New Hampshire Certification #: 2081

New Jersey Certification #: MN002

New York Certification #: 11647

North Carolina DW Certification #: 27700

North Carolina WW Certification #: 530

North Dakota Certification (A2LA) #: R-036

North Dakota Certification (MN) #: R-036

Ohio DW Certification #: 41244

Ohio VAP Certification (1700) #: CL101

Oklahoma Certification #: 9507

Oregon Primary Certification #: MN300001

Oregon Secondary Certification #: MN200001

Pennsylvania Certification #: 68-00563

Puerto Rico Certification #: MN00064

South Carolina Certification #: 74003001

Tennessee Certification #: TN02818

Texas Certification #: T104704192

Utah Certification #: MN00064

Vermont Certification #: VT-027053137

Virginia Certification #: 460163

Washington Certification #: C486

West Virginia DEP Certification #: 382

West Virginia DW Certification #: 9952 C

Wisconsin Certification #: 999407970

Wyoming UST Certification #: via A2LA 2926.01

USDA Permit #: P330-19-00208

---

## REPORT OF LABORATORY ANALYSIS

This report shall not be reproduced, except in full,  
without the written consent of Pace Analytical Services, LLC.



## SAMPLE SUMMARY

Project: B1903316.02

Pace Project No.: 10678941

Lab ID	Sample ID	Matrix	Date Collected	Date Received
10678941001	Trip Blank	Solid	12/14/23 00:00	12/14/23 13:44
10678941002	Export 19	Solid	12/14/23 08:45	12/14/23 13:44
10678941003	Export 20	Solid	12/14/23 09:41	12/14/23 13:44
10678941004	Export 21	Solid	12/14/23 10:37	12/14/23 13:44
10678941005	Export 22	Solid	12/14/23 11:21	12/14/23 13:44
10678941006	Export 23	Solid	12/14/23 11:31	12/14/23 13:44
10678941007	Export 24	Solid	12/14/23 11:39	12/14/23 13:44

## REPORT OF LABORATORY ANALYSIS

This report shall not be reproduced, except in full,  
without the written consent of Pace Analytical Services, LLC.



## SAMPLE ANALYTE COUNT

Project: B1903316.02

Pace Project No.: 10678941

Lab ID	Sample ID	Method	Analysts	Analytes Reported	Laboratory
10678941001	Trip Blank	WI MOD GRO	ALE	2	PASI-M
		EPA 8260D	ZB	70	PASI-M
10678941002	Export 19	WI MOD DRO	TT2	2	PASI-M
		WI MOD GRO	ALE	2	PASI-M
		EPA 6020B	DJM	7	PASI-M
		EPA 7471B	LMW	1	PASI-M
		ASTM D2974	JDL	1	PASI-M
		EPA 8270E by SIM	JNG	19	PASI-M
		EPA 8260D	ZB	70	PASI-M
		WI MOD DRO	TT2	2	PASI-M
10678941003	Export 20	WI MOD GRO	ALE	2	PASI-M
		EPA 6020B	DJM	7	PASI-M
		EPA 7471B	LMW	1	PASI-M
		ASTM D2974	JDL	1	PASI-M
		EPA 8270E by SIM	JNG	19	PASI-M
		EPA 8260D	ZB	70	PASI-M
		WI MOD DRO	TT2	2	PASI-M
		WI MOD GRO	ALE	2	PASI-M
10678941004	Export 21	EPA 6020B	DJM	7	PASI-M
		EPA 7471B	LMW	1	PASI-M
		ASTM D2974	JDL	1	PASI-M
		EPA 8270E by SIM	JLR	19	PASI-M
		EPA 8260D	ZB	70	PASI-M
		WI MOD DRO	TT2	2	PASI-M
		WI MOD GRO	ALE	2	PASI-M
		EPA 6020B	DJM	7	PASI-M
10678941005	Export 22	EPA 7471B	LMW	1	PASI-M
		ASTM D2974	JDL	1	PASI-M
		EPA 8270E by SIM	JNG	19	PASI-M
		EPA 8260D	ZB	70	PASI-M
		WI MOD DRO	TT2	2	PASI-M
		WI MOD GRO	ALE	2	PASI-M
		EPA 6020B	DJM	7	PASI-M
		EPA 7471B	LMW	1	PASI-M
10678941006	Export 23	ASTM D2974	JDL	1	PASI-M
		EPA 8270E by SIM	JNG	19	PASI-M
		EPA 8260D	ZB	70	PASI-M
		WI MOD DRO	TT2	2	PASI-M
		WI MOD GRO	ALE	2	PASI-M
		EPA 6020B	DJM	7	PASI-M
		EPA 7471B	LMW	1	PASI-M
		ASTM D2974	JDL	1	PASI-M

## REPORT OF LABORATORY ANALYSIS

This report shall not be reproduced, except in full,  
without the written consent of Pace Analytical Services, LLC.



## SAMPLE ANALYTE COUNT

Project: B1903316.02

Pace Project No.: 10678941

Lab ID	Sample ID	Method	Analysts	Analytes Reported	Laboratory
10678941007	Export 24	WI MOD DRO	TT2	2	PASI-M
		WI MOD GRO	ALE	2	PASI-M
		EPA 6020B	DJM	7	PASI-M
		EPA 7471B	LMW	1	PASI-M
		ASTM D2974	JDL	1	PASI-M
		EPA 8270E by SIM	JNG	19	PASI-M
		EPA 8260D	ZB	70	PASI-M

PASI-M = Pace Analytical Services - Minneapolis

## REPORT OF LABORATORY ANALYSIS

This report shall not be reproduced, except in full,  
without the written consent of Pace Analytical Services, LLC.



## SUMMARY OF DETECTION

Project: B1903316.02

Pace Project No.: 10678941

Lab Sample ID	Client Sample ID					
Method	Parameters	Result	Units	Report Limit	Analyzed	Qualifiers
<b>10678941002</b>	<b>Export 19</b>					
EPA 6020B	Arsenic	3.8	mg/kg	0.53	12/22/23 13:51	
EPA 6020B	Barium	68.0	mg/kg	0.32	12/22/23 13:51	
EPA 6020B	Cadmium	0.11	mg/kg	0.084	12/22/23 13:51	
EPA 6020B	Chromium	24.0	mg/kg	2.1	12/22/23 13:51	
EPA 6020B	Lead	5.4	mg/kg	0.53	12/22/23 13:51	
EPA 7471B	Mercury	0.066	mg/kg	0.020	12/19/23 15:59	
ASTM D2974	Percent Moisture	8.5	%	0.10	12/15/23 12:35	N2
<b>10678941003</b>	<b>Export 20</b>					
EPA 6020B	Arsenic	3.4	mg/kg	0.54	12/22/23 13:54	
EPA 6020B	Barium	65.8	mg/kg	0.32	12/22/23 13:54	
EPA 6020B	Chromium	21.7	mg/kg	2.2	12/22/23 13:54	
EPA 6020B	Lead	4.2	mg/kg	0.54	12/22/23 13:54	
ASTM D2974	Percent Moisture	9.9	%	0.10	12/15/23 12:36	N2
<b>10678941004</b>	<b>Export 21</b>					
EPA 6020B	Arsenic	1.6	mg/kg	0.50	12/22/23 14:14	
EPA 6020B	Barium	25.7	mg/kg	0.30	12/22/23 14:14	
EPA 6020B	Chromium	11.6	mg/kg	2.0	12/22/23 14:14	
EPA 6020B	Lead	2.5	mg/kg	0.50	12/22/23 14:14	
ASTM D2974	Percent Moisture	6.3	%	0.10	12/15/23 12:36	N2
<b>10678941005</b>	<b>Export 22</b>					
EPA 6020B	Arsenic	1.8	mg/kg	0.51	12/22/23 14:16	
EPA 6020B	Barium	33.7	mg/kg	0.30	12/22/23 14:16	
EPA 6020B	Chromium	11.3	mg/kg	2.0	12/22/23 14:16	
EPA 6020B	Lead	2.6	mg/kg	0.51	12/22/23 14:16	
ASTM D2974	Percent Moisture	6.8	%	0.10	12/15/23 12:36	N2
EPA 8270E by SIM	Fluoranthene	20.5	ug/kg	10.6	12/22/23 13:29	
EPA 8270E by SIM	Phenanthrene	29.2	ug/kg	10.6	12/22/23 13:29	
EPA 8270E by SIM	Pyrene	14.9	ug/kg	10.6	12/22/23 13:29	
<b>10678941006</b>	<b>Export 23</b>					
EPA 6020B	Arsenic	1.6	mg/kg	0.52	12/22/23 14:19	
EPA 6020B	Barium	25.0	mg/kg	0.31	12/22/23 14:19	
EPA 6020B	Chromium	12.6	mg/kg	2.1	12/22/23 14:19	
EPA 6020B	Lead	2.5	mg/kg	0.52	12/22/23 14:19	
ASTM D2974	Percent Moisture	6.9	%	0.10	12/15/23 12:36	N2
<b>10678941007</b>	<b>Export 24</b>					
EPA 6020B	Arsenic	1.7	mg/kg	0.51	12/22/23 14:22	
EPA 6020B	Barium	29.4	mg/kg	0.31	12/22/23 14:22	
EPA 6020B	Chromium	13.5	mg/kg	2.1	12/22/23 14:22	
EPA 6020B	Lead	2.6	mg/kg	0.51	12/22/23 14:22	
ASTM D2974	Percent Moisture	6.3	%	0.10	12/15/23 12:36	N2
EPA 8270E by SIM	Benzo(a)anthracene	20.4	ug/kg	10.5	12/22/23 14:12	
EPA 8270E by SIM	Benzo(a)pyrene	11.6	ug/kg	10.5	12/22/23 14:12	
EPA 8270E by SIM	Benzo(b)fluoranthene	16.9	ug/kg	10.5	12/22/23 14:12	
EPA 8270E by SIM	Chrysene	21.8	ug/kg	10.5	12/22/23 14:12	

## REPORT OF LABORATORY ANALYSIS

This report shall not be reproduced, except in full,  
without the written consent of Pace Analytical Services, LLC.



**SUMMARY OF DETECTION**

Project: B1903316.02

Pace Project No.: 10678941

Lab Sample ID	Client Sample ID					
Method	Parameters	Result	Units	Report Limit	Analyzed	Qualifiers
<b>10678941007</b>	<b>Export 24</b>					
EPA 8270E by SIM	Fluoranthene	61.4	ug/kg	10.5	12/22/23 14:12	
EPA 8270E by SIM	Phenanthrene	28.8	ug/kg	10.5	12/22/23 14:12	
EPA 8270E by SIM	Pyrene	47.6	ug/kg	10.5	12/22/23 14:12	
EPA 8270E by SIM	Total BaP Eq. MN 2006sh. ND=0	15.5	ug/kg	10.5	12/22/23 14:12	

**REPORT OF LABORATORY ANALYSIS**

This report shall not be reproduced, except in full,  
without the written consent of Pace Analytical Services, LLC.



## PROJECT NARRATIVE

Project: B1903316.02

Pace Project No.: 10678941

---

**Method:** WI MOD DRO

**Description:** WIDRO GCS Silica Gel

**Client:** Braun Intertec Corporation

**Date:** December 28, 2023

### General Information:

6 samples were analyzed for WI MOD DRO by Pace Analytical Services Minneapolis. All samples were received in acceptable condition with any exceptions noted below or on the chain-of custody and/or the sample condition upon receipt form (SCUR) attached at the end of this report.

### Hold Time:

The samples were analyzed within the method required hold times with any exceptions noted below.

### Sample Preparation:

The samples were prepared in accordance with WI MOD DRO with any exceptions noted below.

### Initial Calibrations (including MS Tune as applicable):

All criteria were within method requirements with any exceptions noted below.

### Continuing Calibration:

All criteria were within method requirements with any exceptions noted below.

### Surrogates:

All surrogates were within QC limits with any exceptions noted below.

### Method Blank:

All analytes were below the report limit in the method blank, where applicable, with any exceptions noted below.

### Laboratory Control Spike:

All laboratory control spike compounds were within QC limits with any exceptions noted below.

### Matrix Spikes:

All percent recoveries and relative percent differences (RPDs) were within acceptance criteria with any exceptions noted below.

QC Batch: 923401

A matrix spike/matrix spike duplicate was not performed due to insufficient sample volume.

### Additional Comments:

## REPORT OF LABORATORY ANALYSIS

This report shall not be reproduced, except in full,  
without the written consent of Pace Analytical Services, LLC.



## PROJECT NARRATIVE

Project: B1903316.02

Pace Project No.: 10678941

---

**Method:** WI MOD GRO

**Description:** WIGRO GCV

**Client:** Braun Intertec Corporation

**Date:** December 28, 2023

### General Information:

7 samples were analyzed for WI MOD GRO by Pace Analytical Services Minneapolis. All samples were received in acceptable condition with any exceptions noted below or on the chain-of custody and/or the sample condition upon receipt form (SCUR) attached at the end of this report.

### Hold Time:

The samples were analyzed within the method required hold times with any exceptions noted below.

### Sample Preparation:

The samples were prepared in accordance with EPA 5030 Medium Soil with any exceptions noted below.

### Initial Calibrations (including MS Tune as applicable):

All criteria were within method requirements with any exceptions noted below.

### Continuing Calibration:

All criteria were within method requirements with any exceptions noted below.

### Surrogates:

All surrogates were within QC limits with any exceptions noted below.

### Method Blank:

All analytes were below the report limit in the method blank, where applicable, with any exceptions noted below.

### Laboratory Control Spike:

All laboratory control spike compounds were within QC limits with any exceptions noted below.

### Matrix Spikes:

All percent recoveries and relative percent differences (RPDs) were within acceptance criteria with any exceptions noted below.

QC Batch: 923908

A matrix spike/matrix spike duplicate was not performed due to insufficient sample volume.

### Additional Comments:

## REPORT OF LABORATORY ANALYSIS

This report shall not be reproduced, except in full,  
without the written consent of Pace Analytical Services, LLC.



## PROJECT NARRATIVE

Project: B1903316.02  
Pace Project No.: 10678941

---

**Method:** EPA 6020B  
**Description:** 6020B MET ICPMS  
**Client:** Braun Intertec Corporation  
**Date:** December 28, 2023

### General Information:

6 samples were analyzed for EPA 6020B by Pace Analytical Services Minneapolis. All samples were received in acceptable condition with any exceptions noted below or on the chain-of custody and/or the sample condition upon receipt form (SCUR) attached at the end of this report.

### Hold Time:

The samples were analyzed within the method required hold times with any exceptions noted below.

### Sample Preparation:

The samples were prepared in accordance with EPA 3050B with any exceptions noted below.

### Initial Calibrations (including MS Tune as applicable):

All criteria were within method requirements with any exceptions noted below.

### Continuing Calibration:

All criteria were within method requirements with any exceptions noted below.

### Internal Standards:

All internal standards were within QC limits with any exceptions noted below.

### Method Blank:

All analytes were below the report limit in the method blank, where applicable, with any exceptions noted below.

### Laboratory Control Spike:

All laboratory control spike compounds were within QC limits with any exceptions noted below.

### Matrix Spikes:

All percent recoveries and relative percent differences (RPDs) were within acceptance criteria with any exceptions noted below.

### Additional Comments:

## REPORT OF LABORATORY ANALYSIS

This report shall not be reproduced, except in full,  
without the written consent of Pace Analytical Services, LLC.



## PROJECT NARRATIVE

Project: B1903316.02

Pace Project No.: 10678941

---

**Method:** EPA 7471B

**Description:** 7471B Mercury

**Client:** Braun Intertec Corporation

**Date:** December 28, 2023

### General Information:

6 samples were analyzed for EPA 7471B by Pace Analytical Services Minneapolis. All samples were received in acceptable condition with any exceptions noted below or on the chain-of custody and/or the sample condition upon receipt form (SCUR) attached at the end of this report.

### Hold Time:

The samples were analyzed within the method required hold times with any exceptions noted below.

### Sample Preparation:

The samples were prepared in accordance with EPA 7471B with any exceptions noted below.

### Initial Calibrations (including MS Tune as applicable):

All criteria were within method requirements with any exceptions noted below.

### Continuing Calibration:

All criteria were within method requirements with any exceptions noted below.

### Method Blank:

All analytes were below the report limit in the method blank, where applicable, with any exceptions noted below.

### Laboratory Control Spike:

All laboratory control spike compounds were within QC limits with any exceptions noted below.

### Matrix Spikes:

All percent recoveries and relative percent differences (RPDs) were within acceptance criteria with any exceptions noted below.

### Additional Comments:

## REPORT OF LABORATORY ANALYSIS

This report shall not be reproduced, except in full,  
without the written consent of Pace Analytical Services, LLC.



## PROJECT NARRATIVE

Project: B1903316.02

Pace Project No.: 10678941

---

**Method:** EPA 8270E by SIM

**Description:** 8270E MSSV PAH by SIM

**Client:** Braun Intertec Corporation

**Date:** December 28, 2023

**General Information:**

6 samples were analyzed for EPA 8270E by SIM by Pace Analytical Services Minneapolis. All samples were received in acceptable condition with any exceptions noted below or on the chain-of custody and/or the sample condition upon receipt form (SCUR) attached at the end of this report.

**Hold Time:**

The samples were analyzed within the method required hold times with any exceptions noted below.

**Sample Preparation:**

The samples were prepared in accordance with EPA 3546 with any exceptions noted below.

**Initial Calibrations (including MS Tune as applicable):**

All criteria were within method requirements with any exceptions noted below.

**Continuing Calibration:**

All criteria were within method requirements with any exceptions noted below.

**Internal Standards:**

All internal standards were within QC limits with any exceptions noted below.

**Surrogates:**

All surrogates were within QC limits with any exceptions noted below.

**Method Blank:**

All analytes were below the report limit in the method blank, where applicable, with any exceptions noted below.

**Laboratory Control Spike:**

All laboratory control spike compounds were within QC limits with any exceptions noted below.

**Matrix Spikes:**

All percent recoveries and relative percent differences (RPDs) were within acceptance criteria with any exceptions noted below.

QC Batch: 924039

A matrix spike and/or matrix spike duplicate (MS/MSD) were performed on the following sample(s): 10678941002

R1: RPD value was outside control limits.

- MSD (Lab ID: 4854219)
  - Acenaphthene
  - Acenaphthylene
  - Naphthalene

**Additional Comments:**

## REPORT OF LABORATORY ANALYSIS

This report shall not be reproduced, except in full,  
without the written consent of Pace Analytical Services, LLC.



## PROJECT NARRATIVE

Project: B1903316.02

Pace Project No.: 10678941

**Method:** EPA 8260D

**Description:** 8260D MSV 5030 Med Level

**Client:** Braun Intertec Corporation

**Date:** December 28, 2023

### General Information:

7 samples were analyzed for EPA 8260D by Pace Analytical Services Minneapolis. All samples were received in acceptable condition with any exceptions noted below or on the chain-of custody and/or the sample condition upon receipt form (SCUR) attached at the end of this report.

### Hold Time:

The samples were analyzed within the method required hold times with any exceptions noted below.

### Sample Preparation:

The samples were prepared in accordance with EPA 5035/5030B with any exceptions noted below.

### Initial Calibrations (including MS Tune as applicable):

All criteria were within method requirements with any exceptions noted below.

### Continuing Calibration:

All criteria were within method requirements with any exceptions noted below.

### Internal Standards:

All internal standards were within QC limits with any exceptions noted below.

### Surrogates:

All surrogates were within QC limits with any exceptions noted below.

### Method Blank:

All analytes were below the report limit in the method blank, where applicable, with any exceptions noted below.

### Laboratory Control Spike:

All laboratory control spike compounds were within QC limits with any exceptions noted below.

QC Batch: 923504

R1: RPD value was outside control limits.

- LCSD (Lab ID: 4851913)
  - 1,1,1-Trichloroethane
  - 1,1,2-Trichlorotrifluoroethane
  - 1,1-Dichloroethene
  - 1,1-Dichloropropene
  - 2,2-Dichloropropane
  - Carbon tetrachloride
  - Dichlorodifluoromethane
  - Trichlorofluoromethane

### Matrix Spikes:

All percent recoveries and relative percent differences (RPDs) were within acceptance criteria with any exceptions noted below.

## REPORT OF LABORATORY ANALYSIS

This report shall not be reproduced, except in full,  
without the written consent of Pace Analytical Services, LLC.



## PROJECT NARRATIVE

Project: B1903316.02

Pace Project No.: 10678941

---

**Method:** EPA 8260D

**Description:** 8260D MSV 5030 Med Level

**Client:** Braun Intertec Corporation

**Date:** December 28, 2023

QC Batch: 923504

A matrix spike/matrix spike duplicate was not performed due to insufficient sample volume.

### Additional Comments:

Batch Comments:

The continuing calibration verification was below the method acceptance limit for bromomethane. The analyte was not detected in the associated samples and the sensitivity of the instrument was verified with a reporting limit check standard.

- QC Batch: 923848

This data package has been reviewed for quality and completeness and is approved for release.

## REPORT OF LABORATORY ANALYSIS

This report shall not be reproduced, except in full,  
without the written consent of Pace Analytical Services, LLC.





## ANALYTICAL RESULTS

Project: B1903316.02

Pace Project No.: 10678941

Sample: Trip Blank Lab ID: 10678941001 Collected: 12/14/23 00:00 Received: 12/14/23 13:44 Matrix: Solid

Results reported on a "wet-weight" basis

Parameters	Results	Units	Report Limit	DF	Prepared	Analyzed	CAS No.	Qual
------------	---------	-------	--------------	----	----------	----------	---------	------

## WIGRO GCV

Analytical Method: WI MOD GRO Preparation Method: EPA 5030 Medium Soil

Pace Analytical Services - Minneapolis

Gasoline Range Organics	ND	mg/kg	10.0	1	12/20/23 11:27	12/20/23 19:48		
<b>Surrogates</b>								
a,a,a-Trifluorotoluene (S)	107	%	80-200	1	12/20/23 11:27	12/20/23 19:48	98-08-8	

## 8260D MSV 5030 Med Level

Analytical Method: EPA 8260D Preparation Method: EPA 5035/5030B

Pace Analytical Services - Minneapolis

Acetone	ND	ug/kg	1000	1	12/14/23 15:41	12/15/23 13:49	67-64-1	
Allyl chloride	ND	ug/kg	200	1	12/14/23 15:41	12/15/23 13:49	107-05-1	
Benzene	ND	ug/kg	20.0	1	12/14/23 15:41	12/15/23 13:49	71-43-2	
Bromobenzene	ND	ug/kg	50.0	1	12/14/23 15:41	12/15/23 13:49	108-86-1	
Bromochloromethane	ND	ug/kg	50.0	1	12/14/23 15:41	12/15/23 13:49	74-97-5	
Bromodichloromethane	ND	ug/kg	50.0	1	12/14/23 15:41	12/15/23 13:49	75-27-4	
Bromoform	ND	ug/kg	200	1	12/14/23 15:41	12/15/23 13:49	75-25-2	
Bromomethane	ND	ug/kg	500	1	12/14/23 15:41	12/15/23 13:49	74-83-9	
2-Butanone (MEK)	ND	ug/kg	250	1	12/14/23 15:41	12/15/23 13:49	78-93-3	
n-Butylbenzene	ND	ug/kg	50.0	1	12/14/23 15:41	12/15/23 13:49	104-51-8	
sec-Butylbenzene	ND	ug/kg	50.0	1	12/14/23 15:41	12/15/23 13:49	135-98-8	
tert-Butylbenzene	ND	ug/kg	50.0	1	12/14/23 15:41	12/15/23 13:49	98-06-6	
Carbon tetrachloride	ND	ug/kg	50.0	1	12/14/23 15:41	12/15/23 13:49	56-23-5	
Chlorobenzene	ND	ug/kg	50.0	1	12/14/23 15:41	12/15/23 13:49	108-90-7	
Chloroethane	ND	ug/kg	500	1	12/14/23 15:41	12/15/23 13:49	75-00-3	
Chloroform	ND	ug/kg	50.0	1	12/14/23 15:41	12/15/23 13:49	67-66-3	
Chloromethane	ND	ug/kg	200	1	12/14/23 15:41	12/15/23 13:49	74-87-3	
2-Chlorotoluene	ND	ug/kg	50.0	1	12/14/23 15:41	12/15/23 13:49	95-49-8	
4-Chlorotoluene	ND	ug/kg	50.0	1	12/14/23 15:41	12/15/23 13:49	106-43-4	
1,2-Dibromo-3-chloropropane	ND	ug/kg	500	1	12/14/23 15:41	12/15/23 13:49	96-12-8	
Dibromochloromethane	ND	ug/kg	200	1	12/14/23 15:41	12/15/23 13:49	124-48-1	
1,2-Dibromoethane (EDB)	ND	ug/kg	50.0	1	12/14/23 15:41	12/15/23 13:49	106-93-4	
Dibromomethane	ND	ug/kg	50.0	1	12/14/23 15:41	12/15/23 13:49	74-95-3	
1,2-Dichlorobenzene	ND	ug/kg	50.0	1	12/14/23 15:41	12/15/23 13:49	95-50-1	
1,3-Dichlorobenzene	ND	ug/kg	50.0	1	12/14/23 15:41	12/15/23 13:49	541-73-1	
1,4-Dichlorobenzene	ND	ug/kg	50.0	1	12/14/23 15:41	12/15/23 13:49	106-46-7	
Dichlorodifluoromethane	ND	ug/kg	200	1	12/14/23 15:41	12/15/23 13:49	75-71-8	
1,1-Dichloroethane	ND	ug/kg	50.0	1	12/14/23 15:41	12/15/23 13:49	75-34-3	
1,2-Dichloroethane	ND	ug/kg	50.0	1	12/14/23 15:41	12/15/23 13:49	107-06-2	
1,1-Dichloroethene	ND	ug/kg	50.0	1	12/14/23 15:41	12/15/23 13:49	75-35-4	
cis-1,2-Dichloroethene	ND	ug/kg	50.0	1	12/14/23 15:41	12/15/23 13:49	156-59-2	
trans-1,2-Dichloroethene	ND	ug/kg	50.0	1	12/14/23 15:41	12/15/23 13:49	156-60-5	
Dichlorofluoromethane	ND	ug/kg	500	1	12/14/23 15:41	12/15/23 13:49	75-43-4	
1,2-Dichloropropane	ND	ug/kg	50.0	1	12/14/23 15:41	12/15/23 13:49	78-87-5	
1,3-Dichloropropane	ND	ug/kg	50.0	1	12/14/23 15:41	12/15/23 13:49	142-28-9	
2,2-Dichloropropane	ND	ug/kg	200	1	12/14/23 15:41	12/15/23 13:49	594-20-7	
1,1-Dichloropropene	ND	ug/kg	50.0	1	12/14/23 15:41	12/15/23 13:49	563-58-6	
cis-1,3-Dichloropropene	ND	ug/kg	50.0	1	12/14/23 15:41	12/15/23 13:49	10061-01-5	
trans-1,3-Dichloropropene	ND	ug/kg	50.0	1	12/14/23 15:41	12/15/23 13:49	10061-02-6	

## REPORT OF LABORATORY ANALYSIS

This report shall not be reproduced, except in full,  
without the written consent of Pace Analytical Services, LLC.



## ANALYTICAL RESULTS

Project: B1903316.02

Pace Project No.: 10678941

Sample: Trip Blank Lab ID: 10678941001 Collected: 12/14/23 00:00 Received: 12/14/23 13:44 Matrix: Solid

## Results reported on a "wet-weight" basis

Parameters	Results	Units	Report Limit	DF	Prepared	Analyzed	CAS No.	Qual
<b>8260D MSV 5030 Med Level</b>		Analytical Method: EPA 8260D Preparation Method: EPA 5035/5030B Pace Analytical Services - Minneapolis						
Diethyl ether (Ethyl ether)	ND	ug/kg	200	1	12/14/23 15:41	12/15/23 13:49	60-29-7	
Ethylbenzene	ND	ug/kg	50.0	1	12/14/23 15:41	12/15/23 13:49	100-41-4	
Hexachloro-1,3-butadiene	ND	ug/kg	250	1	12/14/23 15:41	12/15/23 13:49	87-68-3	
Isopropylbenzene (Cumene)	ND	ug/kg	50.0	1	12/14/23 15:41	12/15/23 13:49	98-82-8	
p-Isopropyltoluene	ND	ug/kg	50.0	1	12/14/23 15:41	12/15/23 13:49	99-87-6	
Methylene Chloride	ND	ug/kg	200	1	12/14/23 15:41	12/15/23 13:49	75-09-2	
4-Methyl-2-pentanone (MIBK)	ND	ug/kg	250	1	12/14/23 15:41	12/15/23 13:49	108-10-1	
Methyl-tert-butyl ether	ND	ug/kg	50.0	1	12/14/23 15:41	12/15/23 13:49	1634-04-4	
Naphthalene	ND	ug/kg	200	1	12/14/23 15:41	12/15/23 13:49	91-20-3	
n-Propylbenzene	ND	ug/kg	50.0	1	12/14/23 15:41	12/15/23 13:49	103-65-1	
Styrene	ND	ug/kg	50.0	1	12/14/23 15:41	12/15/23 13:49	100-42-5	
1,1,1,2-Tetrachloroethane	ND	ug/kg	50.0	1	12/14/23 15:41	12/15/23 13:49	630-20-6	
1,1,2,2-Tetrachloroethane	ND	ug/kg	50.0	1	12/14/23 15:41	12/15/23 13:49	79-34-5	
Tetrachloroethene	ND	ug/kg	50.0	1	12/14/23 15:41	12/15/23 13:49	127-18-4	
Tetrahydrofuran	ND	ug/kg	2000	1	12/14/23 15:41	12/15/23 13:49	109-99-9	
Toluene	ND	ug/kg	50.0	1	12/14/23 15:41	12/15/23 13:49	108-88-3	
1,2,3-Trichlorobenzene	ND	ug/kg	50.0	1	12/14/23 15:41	12/15/23 13:49	87-61-6	
1,2,4-Trichlorobenzene	ND	ug/kg	50.0	1	12/14/23 15:41	12/15/23 13:49	120-82-1	
1,1,1-Trichloroethane	ND	ug/kg	50.0	1	12/14/23 15:41	12/15/23 13:49	71-55-6	
1,1,2-Trichloroethane	ND	ug/kg	50.0	1	12/14/23 15:41	12/15/23 13:49	79-00-5	
Trichloroethene	ND	ug/kg	50.0	1	12/14/23 15:41	12/15/23 13:49	79-01-6	
Trichlorofluoromethane	ND	ug/kg	200	1	12/14/23 15:41	12/15/23 13:49	75-69-4	
1,2,3-Trichloropropane	ND	ug/kg	200	1	12/14/23 15:41	12/15/23 13:49	96-18-4	
1,1,2-Trichlorotrifluoroethane	ND	ug/kg	200	1	12/14/23 15:41	12/15/23 13:49	76-13-1	
1,2,4-Trimethylbenzene	ND	ug/kg	50.0	1	12/14/23 15:41	12/15/23 13:49	95-63-6	
1,3,5-Trimethylbenzene	ND	ug/kg	50.0	1	12/14/23 15:41	12/15/23 13:49	108-67-8	
Vinyl chloride	ND	ug/kg	20.0	1	12/14/23 15:41	12/15/23 13:49	75-01-4	
Xylene (Total)	ND	ug/kg	150	1	12/14/23 15:41	12/15/23 13:49	1330-20-7	
<b>Surrogates</b>								
Toluene-d8 (S)	101	%.	75-125	1	12/14/23 15:41	12/15/23 13:49	2037-26-5	
4-Bromofluorobenzene (S)	103	%.	75-125	1	12/14/23 15:41	12/15/23 13:49	460-00-4	
1,2-Dichlorobenzene-d4 (S)	100	%.	75-125	1	12/14/23 15:41	12/15/23 13:49	2199-69-1	

## REPORT OF LABORATORY ANALYSIS

This report shall not be reproduced, except in full,  
without the written consent of Pace Analytical Services, LLC.



## ANALYTICAL RESULTS

Project: B1903316.02

Pace Project No.: 10678941

Sample: Export 19 Lab ID: 10678941002 Collected: 12/14/23 08:45 Received: 12/14/23 13:44 Matrix: Solid

Results reported on a "dry weight" basis and are adjusted for percent moisture, sample size and any dilutions.

Parameters	Results	Units	Report Limit	DF	Prepared	Analyzed	CAS No.	Qual
<b>WIDRO GCS Silica Gel</b>								
Analytical Method: WI MOD DRO Preparation Method: WI MOD DRO								
Pace Analytical Services - Minneapolis								
WDRO C10-C28	ND	mg/kg	8.2	1	12/14/23 15:42	12/15/23 16:22		
<b>Surrogates</b>								
n-Triacontane (S)	90	%	30-150	1	12/14/23 15:42	12/15/23 16:22		
<b>WIGRO GCV</b>								
Analytical Method: WI MOD GRO Preparation Method: EPA 5030 Medium Soil								
Pace Analytical Services - Minneapolis								
Gasoline Range Organics	ND	mg/kg	12.4	1	12/20/23 11:27	12/20/23 22:04		
<b>Surrogates</b>								
a,a,a-Trifluorotoluene (S)	100	%	80-200	1	12/20/23 11:27	12/20/23 22:04	98-08-8	
<b>6020B MET ICPMS</b>								
Analytical Method: EPA 6020B Preparation Method: EPA 3050B								
Pace Analytical Services - Minneapolis								
Arsenic	3.8	mg/kg	0.53	1	12/22/23 09:37	12/22/23 13:51	7440-38-2	
Barium	68.0	mg/kg	0.32	1	12/22/23 09:37	12/22/23 13:51	7440-39-3	
Cadmium	0.11	mg/kg	0.084	1	12/22/23 09:37	12/22/23 13:51	7440-43-9	
Chromium	24.0	mg/kg	2.1	1	12/22/23 09:37	12/22/23 13:51	7440-47-3	
Lead	5.4	mg/kg	0.53	1	12/22/23 09:37	12/22/23 13:51	7439-92-1	
Selenium	ND	mg/kg	0.53	1	12/22/23 09:37	12/22/23 13:51	7782-49-2	
Silver	ND	mg/kg	0.53	1	12/22/23 09:37	12/22/23 13:51	7440-22-4	
<b>7471B Mercury</b>								
Analytical Method: EPA 7471B Preparation Method: EPA 7471B								
Pace Analytical Services - Minneapolis								
Mercury	0.066	mg/kg	0.020	1	12/18/23 12:49	12/19/23 15:59	7439-97-6	
<b>Dry Weight / %M by ASTM D2974</b>								
Analytical Method: ASTM D2974								
Pace Analytical Services - Minneapolis								
Percent Moisture	8.5	%	0.10	1		12/15/23 12:35		N2
<b>8270E MSSV PAH by SIM</b>								
Analytical Method: EPA 8270E by SIM Preparation Method: EPA 3546								
Pace Analytical Services - Minneapolis								
Acenaphthene	ND	ug/kg	10.9	1	12/19/23 10:15	12/22/23 12:47	83-32-9	R1
Acenaphthylene	ND	ug/kg	10.9	1	12/19/23 10:15	12/22/23 12:47	208-96-8	R1
Anthracene	ND	ug/kg	10.9	1	12/19/23 10:15	12/22/23 12:47	120-12-7	
Benzo(a)anthracene	ND	ug/kg	10.9	1	12/19/23 10:15	12/22/23 12:47	56-55-3	
Benzo(a)pyrene	ND	ug/kg	10.9	1	12/19/23 10:15	12/22/23 12:47	50-32-8	
Benzo(b)fluoranthene	ND	ug/kg	10.9	1	12/19/23 10:15	12/22/23 12:47	205-99-2	
Benzo(g,h,i)perylene	ND	ug/kg	10.9	1	12/19/23 10:15	12/22/23 12:47	191-24-2	
Benzo(k)fluoranthene	ND	ug/kg	10.9	1	12/19/23 10:15	12/22/23 12:47	207-08-9	
Chrysene	ND	ug/kg	10.9	1	12/19/23 10:15	12/22/23 12:47	218-01-9	
Dibenz(a,h)anthracene	ND	ug/kg	10.9	1	12/19/23 10:15	12/22/23 12:47	53-70-3	
Fluoranthene	ND	ug/kg	10.9	1	12/19/23 10:15	12/22/23 12:47	206-44-0	
Fluorene	ND	ug/kg	10.9	1	12/19/23 10:15	12/22/23 12:47	86-73-7	
Indeno(1,2,3-cd)pyrene	ND	ug/kg	10.9	1	12/19/23 10:15	12/22/23 12:47	193-39-5	
Naphthalene	ND	ug/kg	10.9	1	12/19/23 10:15	12/22/23 12:47	91-20-3	R1

## REPORT OF LABORATORY ANALYSIS

This report shall not be reproduced, except in full,  
without the written consent of Pace Analytical Services, LLC.



## ANALYTICAL RESULTS

Project: B1903316.02

Pace Project No.: 10678941

Sample: Export 19 Lab ID: 10678941002 Collected: 12/14/23 08:45 Received: 12/14/23 13:44 Matrix: Solid

Results reported on a "dry weight" basis and are adjusted for percent moisture, sample size and any dilutions.

Parameters	Results	Units	Report Limit	DF	Prepared	Analyzed	CAS No.	Qual
<b>8270E MSSV PAH by SIM</b>								
Analytical Method: EPA 8270E by SIM Preparation Method: EPA 3546								
Pace Analytical Services - Minneapolis								
Phenanthrene	ND	ug/kg	10.9	1	12/19/23 10:15	12/22/23 12:47	85-01-8	
Pyrene	ND	ug/kg	10.9	1	12/19/23 10:15	12/22/23 12:47	129-00-0	
Total BaP Eq. MN 2006sh. ND=0	ND	ug/kg	10.9	1	12/19/23 10:15	12/22/23 12:47		
<b>Surrogates</b>								
2-Fluorobiphenyl (S)	64	%.	54-125	1	12/19/23 10:15	12/22/23 12:47	321-60-8	
p-Terphenyl-d14 (S)	85	%.	60-125	1	12/19/23 10:15	12/22/23 12:47	1718-51-0	
<b>8260D MSV 5030 Med Level</b>								
Analytical Method: EPA 8260D Preparation Method: EPA 5035/5030B								
Pace Analytical Services - Minneapolis								
Acetone	ND	ug/kg	1240	1	12/14/23 15:41	12/15/23 16:17	67-64-1	
Allyl chloride	ND	ug/kg	248	1	12/14/23 15:41	12/15/23 16:17	107-05-1	
Benzene	ND	ug/kg	24.8	1	12/14/23 15:41	12/15/23 16:17	71-43-2	
Bromobenzene	ND	ug/kg	61.9	1	12/14/23 15:41	12/15/23 16:17	108-86-1	
Bromochloromethane	ND	ug/kg	61.9	1	12/14/23 15:41	12/15/23 16:17	74-97-5	
Bromodichloromethane	ND	ug/kg	61.9	1	12/14/23 15:41	12/15/23 16:17	75-27-4	
Bromoform	ND	ug/kg	248	1	12/14/23 15:41	12/15/23 16:17	75-25-2	
Bromomethane	ND	ug/kg	619	1	12/14/23 15:41	12/15/23 16:17	74-83-9	
2-Butanone (MEK)	ND	ug/kg	310	1	12/14/23 15:41	12/15/23 16:17	78-93-3	
n-Butylbenzene	ND	ug/kg	61.9	1	12/14/23 15:41	12/15/23 16:17	104-51-8	
sec-Butylbenzene	ND	ug/kg	61.9	1	12/14/23 15:41	12/15/23 16:17	135-98-8	
tert-Butylbenzene	ND	ug/kg	61.9	1	12/14/23 15:41	12/15/23 16:17	98-06-6	
Carbon tetrachloride	ND	ug/kg	61.9	1	12/14/23 15:41	12/15/23 16:17	56-23-5	
Chlorobenzene	ND	ug/kg	61.9	1	12/14/23 15:41	12/15/23 16:17	108-90-7	
Chloroethane	ND	ug/kg	619	1	12/14/23 15:41	12/15/23 16:17	75-00-3	
Chloroform	ND	ug/kg	61.9	1	12/14/23 15:41	12/15/23 16:17	67-66-3	
Chloromethane	ND	ug/kg	248	1	12/14/23 15:41	12/15/23 16:17	74-87-3	
2-Chlorotoluene	ND	ug/kg	61.9	1	12/14/23 15:41	12/15/23 16:17	95-49-8	
4-Chlorotoluene	ND	ug/kg	61.9	1	12/14/23 15:41	12/15/23 16:17	106-43-4	
1,2-Dibromo-3-chloropropane	ND	ug/kg	619	1	12/14/23 15:41	12/15/23 16:17	96-12-8	
Dibromochloromethane	ND	ug/kg	248	1	12/14/23 15:41	12/15/23 16:17	124-48-1	
1,2-Dibromoethane (EDB)	ND	ug/kg	61.9	1	12/14/23 15:41	12/15/23 16:17	106-93-4	
Dibromomethane	ND	ug/kg	61.9	1	12/14/23 15:41	12/15/23 16:17	74-95-3	
1,2-Dichlorobenzene	ND	ug/kg	61.9	1	12/14/23 15:41	12/15/23 16:17	95-50-1	
1,3-Dichlorobenzene	ND	ug/kg	61.9	1	12/14/23 15:41	12/15/23 16:17	541-73-1	
1,4-Dichlorobenzene	ND	ug/kg	61.9	1	12/14/23 15:41	12/15/23 16:17	106-46-7	
Dichlorodifluoromethane	ND	ug/kg	248	1	12/14/23 15:41	12/15/23 16:17	75-71-8	
1,1-Dichloroethane	ND	ug/kg	61.9	1	12/14/23 15:41	12/15/23 16:17	75-34-3	
1,2-Dichloroethane	ND	ug/kg	61.9	1	12/14/23 15:41	12/15/23 16:17	107-06-2	
1,1-Dichloroethene	ND	ug/kg	61.9	1	12/14/23 15:41	12/15/23 16:17	75-35-4	
cis-1,2-Dichloroethene	ND	ug/kg	61.9	1	12/14/23 15:41	12/15/23 16:17	156-59-2	
trans-1,2-Dichloroethene	ND	ug/kg	61.9	1	12/14/23 15:41	12/15/23 16:17	156-60-5	
Dichlorofluoromethane	ND	ug/kg	619	1	12/14/23 15:41	12/15/23 16:17	75-43-4	
1,2-Dichloropropane	ND	ug/kg	61.9	1	12/14/23 15:41	12/15/23 16:17	78-87-5	
1,3-Dichloropropane	ND	ug/kg	61.9	1	12/14/23 15:41	12/15/23 16:17	142-28-9	
2,2-Dichloropropane	ND	ug/kg	248	1	12/14/23 15:41	12/15/23 16:17	594-20-7	

## REPORT OF LABORATORY ANALYSIS

This report shall not be reproduced, except in full,  
without the written consent of Pace Analytical Services, LLC.



## ANALYTICAL RESULTS

Project: B1903316.02

Pace Project No.: 10678941

Sample: Export 19 Lab ID: 10678941002 Collected: 12/14/23 08:45 Received: 12/14/23 13:44 Matrix: Solid

Results reported on a "dry weight" basis and are adjusted for percent moisture, sample size and any dilutions.

Parameters	Results	Units	Report Limit	DF	Prepared	Analyzed	CAS No.	Qual
<b>8260D MSV 5030 Med Level</b>		Analytical Method: EPA 8260D Preparation Method: EPA 5035/5030B Pace Analytical Services - Minneapolis						
1,1-Dichloropropene	ND	ug/kg	61.9	1	12/14/23 15:41	12/15/23 16:17	563-58-6	
cis-1,3-Dichloropropene	ND	ug/kg	61.9	1	12/14/23 15:41	12/15/23 16:17	10061-01-5	
trans-1,3-Dichloropropene	ND	ug/kg	61.9	1	12/14/23 15:41	12/15/23 16:17	10061-02-6	
Diethyl ether (Ethyl ether)	ND	ug/kg	248	1	12/14/23 15:41	12/15/23 16:17	60-29-7	
Ethylbenzene	ND	ug/kg	61.9	1	12/14/23 15:41	12/15/23 16:17	100-41-4	
Hexachloro-1,3-butadiene	ND	ug/kg	310	1	12/14/23 15:41	12/15/23 16:17	87-68-3	
Isopropylbenzene (Cumene)	ND	ug/kg	61.9	1	12/14/23 15:41	12/15/23 16:17	98-82-8	
p-Isopropyltoluene	ND	ug/kg	61.9	1	12/14/23 15:41	12/15/23 16:17	99-87-6	
Methylene Chloride	ND	ug/kg	248	1	12/14/23 15:41	12/15/23 16:17	75-09-2	
4-Methyl-2-pentanone (MIBK)	ND	ug/kg	310	1	12/14/23 15:41	12/15/23 16:17	108-10-1	
Methyl-tert-butyl ether	ND	ug/kg	61.9	1	12/14/23 15:41	12/15/23 16:17	1634-04-4	
Naphthalene	ND	ug/kg	248	1	12/14/23 15:41	12/15/23 16:17	91-20-3	
n-Propylbenzene	ND	ug/kg	61.9	1	12/14/23 15:41	12/15/23 16:17	103-65-1	
Styrene	ND	ug/kg	61.9	1	12/14/23 15:41	12/15/23 16:17	100-42-5	
1,1,1,2-Tetrachloroethane	ND	ug/kg	61.9	1	12/14/23 15:41	12/15/23 16:17	630-20-6	
1,1,2,2-Tetrachloroethane	ND	ug/kg	61.9	1	12/14/23 15:41	12/15/23 16:17	79-34-5	
Tetrachloroethene	ND	ug/kg	61.9	1	12/14/23 15:41	12/15/23 16:17	127-18-4	
Tetrahydrofuran	ND	ug/kg	2480	1	12/14/23 15:41	12/15/23 16:17	109-99-9	
Toluene	ND	ug/kg	61.9	1	12/14/23 15:41	12/15/23 16:17	108-88-3	
1,2,3-Trichlorobenzene	ND	ug/kg	61.9	1	12/14/23 15:41	12/15/23 16:17	87-61-6	
1,2,4-Trichlorobenzene	ND	ug/kg	61.9	1	12/14/23 15:41	12/15/23 16:17	120-82-1	
1,1,1-Trichloroethane	ND	ug/kg	61.9	1	12/14/23 15:41	12/15/23 16:17	71-55-6	
1,1,2-Trichloroethane	ND	ug/kg	61.9	1	12/14/23 15:41	12/15/23 16:17	79-00-5	
Trichloroethene	ND	ug/kg	61.9	1	12/14/23 15:41	12/15/23 16:17	79-01-6	
Trichlorofluoromethane	ND	ug/kg	248	1	12/14/23 15:41	12/15/23 16:17	75-69-4	
1,2,3-Trichloropropane	ND	ug/kg	248	1	12/14/23 15:41	12/15/23 16:17	96-18-4	
1,1,2-Trichlorotrifluoroethane	ND	ug/kg	248	1	12/14/23 15:41	12/15/23 16:17	76-13-1	
1,2,4-Trimethylbenzene	ND	ug/kg	61.9	1	12/14/23 15:41	12/15/23 16:17	95-63-6	
1,3,5-Trimethylbenzene	ND	ug/kg	61.9	1	12/14/23 15:41	12/15/23 16:17	108-67-8	
Vinyl chloride	ND	ug/kg	24.8	1	12/14/23 15:41	12/15/23 16:17	75-01-4	
Xylene (Total)	ND	ug/kg	186	1	12/14/23 15:41	12/15/23 16:17	1330-20-7	
<b>Surrogates</b>								
Toluene-d8 (S)	103	%.	75-125	1	12/14/23 15:41	12/15/23 16:17	2037-26-5	
4-Bromofluorobenzene (S)	102	%.	75-125	1	12/14/23 15:41	12/15/23 16:17	460-00-4	
1,2-Dichlorobenzene-d4 (S)	102	%.	75-125	1	12/14/23 15:41	12/15/23 16:17	2199-69-1	

## REPORT OF LABORATORY ANALYSIS

This report shall not be reproduced, except in full,  
without the written consent of Pace Analytical Services, LLC.



## ANALYTICAL RESULTS

Project: B1903316.02

Pace Project No.: 10678941

Sample: Export 20 Lab ID: 10678941003 Collected: 12/14/23 09:41 Received: 12/14/23 13:44 Matrix: Solid

Results reported on a "dry weight" basis and are adjusted for percent moisture, sample size and any dilutions.

Parameters	Results	Units	Report Limit	DF	Prepared	Analyzed	CAS No.	Qual
<b>WIDRO GCS Silica Gel</b>								
Analytical Method: WI MOD DRO Preparation Method: WI MOD DRO								
Pace Analytical Services - Minneapolis								
WDRO C10-C28	ND	mg/kg	7.0	1	12/14/23 15:42	12/15/23 16:29		
<b>Surrogates</b>								
n-Triacontane (S)	95	%.	30-150	1	12/14/23 15:42	12/15/23 16:29		
<b>WIGRO GCV</b>								
Analytical Method: WI MOD GRO Preparation Method: EPA 5030 Medium Soil								
Pace Analytical Services - Minneapolis								
Gasoline Range Organics	ND	mg/kg	12.5	1	12/20/23 11:27	12/20/23 22:23		
<b>Surrogates</b>								
a,a,a-Trifluorotoluene (S)	102	%.	80-200	1	12/20/23 11:27	12/20/23 22:23	98-08-8	
<b>6020B MET ICPMS</b>								
Analytical Method: EPA 6020B Preparation Method: EPA 3050B								
Pace Analytical Services - Minneapolis								
Arsenic	3.4	mg/kg	0.54	1	12/22/23 09:37	12/22/23 13:54	7440-38-2	
Barium	65.8	mg/kg	0.32	1	12/22/23 09:37	12/22/23 13:54	7440-39-3	
Cadmium	ND	mg/kg	0.086	1	12/22/23 09:37	12/22/23 13:54	7440-43-9	
Chromium	21.7	mg/kg	2.2	1	12/22/23 09:37	12/22/23 13:54	7440-47-3	
Lead	4.2	mg/kg	0.54	1	12/22/23 09:37	12/22/23 13:54	7439-92-1	
Selenium	ND	mg/kg	0.54	1	12/22/23 09:37	12/22/23 13:54	7782-49-2	
Silver	ND	mg/kg	0.54	1	12/22/23 09:37	12/22/23 13:54	7440-22-4	
<b>7471B Mercury</b>								
Analytical Method: EPA 7471B Preparation Method: EPA 7471B								
Pace Analytical Services - Minneapolis								
Mercury	ND	mg/kg	0.019	1	12/18/23 12:49	12/19/23 16:01	7439-97-6	
<b>Dry Weight / %M by ASTM D2974</b>								
Analytical Method: ASTM D2974								
Pace Analytical Services - Minneapolis								
Percent Moisture	9.9	%	0.10	1		12/15/23 12:36		N2
<b>8270E MSSV PAH by SIM</b>								
Analytical Method: EPA 8270E by SIM Preparation Method: EPA 3546								
Pace Analytical Services - Minneapolis								
Acenaphthene	ND	ug/kg	11.0	1	12/19/23 10:15	12/22/23 12:46	83-32-9	
Acenaphthylene	ND	ug/kg	11.0	1	12/19/23 10:15	12/22/23 12:46	208-96-8	
Anthracene	ND	ug/kg	11.0	1	12/19/23 10:15	12/22/23 12:46	120-12-7	
Benzo(a)anthracene	ND	ug/kg	11.0	1	12/19/23 10:15	12/22/23 12:46	56-55-3	
Benzo(a)pyrene	ND	ug/kg	11.0	1	12/19/23 10:15	12/22/23 12:46	50-32-8	
Benzo(b)fluoranthene	ND	ug/kg	11.0	1	12/19/23 10:15	12/22/23 12:46	205-99-2	
Benzo(g,h,i)perylene	ND	ug/kg	11.0	1	12/19/23 10:15	12/22/23 12:46	191-24-2	
Benzo(k)fluoranthene	ND	ug/kg	11.0	1	12/19/23 10:15	12/22/23 12:46	207-08-9	
Chrysene	ND	ug/kg	11.0	1	12/19/23 10:15	12/22/23 12:46	218-01-9	
Dibenz(a,h)anthracene	ND	ug/kg	11.0	1	12/19/23 10:15	12/22/23 12:46	53-70-3	
Fluoranthene	ND	ug/kg	11.0	1	12/19/23 10:15	12/22/23 12:46	206-44-0	
Fluorene	ND	ug/kg	11.0	1	12/19/23 10:15	12/22/23 12:46	86-73-7	
Indeno(1,2,3-cd)pyrene	ND	ug/kg	11.0	1	12/19/23 10:15	12/22/23 12:46	193-39-5	
Naphthalene	ND	ug/kg	11.0	1	12/19/23 10:15	12/22/23 12:46	91-20-3	

## REPORT OF LABORATORY ANALYSIS

This report shall not be reproduced, except in full,  
without the written consent of Pace Analytical Services, LLC.





## ANALYTICAL RESULTS

Project: B1903316.02

Pace Project No.: 10678941

Sample: Export 20 Lab ID: 10678941003 Collected: 12/14/23 09:41 Received: 12/14/23 13:44 Matrix: Solid

Results reported on a "dry weight" basis and are adjusted for percent moisture, sample size and any dilutions.

Parameters	Results	Units	Report Limit	DF	Prepared	Analyzed	CAS No.	Qual
<b>8270E MSSV PAH by SIM</b>								
Analytical Method: EPA 8270E by SIM Preparation Method: EPA 3546								
Pace Analytical Services - Minneapolis								
Phenanthrene	ND	ug/kg	11.0	1	12/19/23 10:15	12/22/23 12:46	85-01-8	
Pyrene	ND	ug/kg	11.0	1	12/19/23 10:15	12/22/23 12:46	129-00-0	
Total BaP Eq. MN 2006sh. ND=0	ND	ug/kg	11.0	1	12/19/23 10:15	12/22/23 12:46		
<b>Surrogates</b>								
2-Fluorobiphenyl (S)	60	%.	54-125	1	12/19/23 10:15	12/22/23 12:46	321-60-8	
p-Terphenyl-d14 (S)	86	%.	60-125	1	12/19/23 10:15	12/22/23 12:46	1718-51-0	
<b>8260D MSV 5030 Med Level</b>								
Analytical Method: EPA 8260D Preparation Method: EPA 5035/5030B								
Pace Analytical Services - Minneapolis								
Acetone	ND	ug/kg	939	1	12/14/23 15:41	12/15/23 14:22	67-64-1	
Allyl chloride	ND	ug/kg	188	1	12/14/23 15:41	12/15/23 14:22	107-05-1	
Benzene	ND	ug/kg	18.8	1	12/14/23 15:41	12/15/23 14:22	71-43-2	
Bromobenzene	ND	ug/kg	47.0	1	12/14/23 15:41	12/15/23 14:22	108-86-1	
Bromochloromethane	ND	ug/kg	47.0	1	12/14/23 15:41	12/15/23 14:22	74-97-5	
Bromodichloromethane	ND	ug/kg	47.0	1	12/14/23 15:41	12/15/23 14:22	75-27-4	
Bromoform	ND	ug/kg	188	1	12/14/23 15:41	12/15/23 14:22	75-25-2	
Bromomethane	ND	ug/kg	470	1	12/14/23 15:41	12/15/23 14:22	74-83-9	
2-Butanone (MEK)	ND	ug/kg	235	1	12/14/23 15:41	12/15/23 14:22	78-93-3	
n-Butylbenzene	ND	ug/kg	47.0	1	12/14/23 15:41	12/15/23 14:22	104-51-8	
sec-Butylbenzene	ND	ug/kg	47.0	1	12/14/23 15:41	12/15/23 14:22	135-98-8	
tert-Butylbenzene	ND	ug/kg	47.0	1	12/14/23 15:41	12/15/23 14:22	98-06-6	
Carbon tetrachloride	ND	ug/kg	47.0	1	12/14/23 15:41	12/15/23 14:22	56-23-5	
Chlorobenzene	ND	ug/kg	47.0	1	12/14/23 15:41	12/15/23 14:22	108-90-7	
Chloroethane	ND	ug/kg	470	1	12/14/23 15:41	12/15/23 14:22	75-00-3	
Chloroform	ND	ug/kg	47.0	1	12/14/23 15:41	12/15/23 14:22	67-66-3	
Chloromethane	ND	ug/kg	188	1	12/14/23 15:41	12/15/23 14:22	74-87-3	
2-Chlorotoluene	ND	ug/kg	47.0	1	12/14/23 15:41	12/15/23 14:22	95-49-8	
4-Chlorotoluene	ND	ug/kg	47.0	1	12/14/23 15:41	12/15/23 14:22	106-43-4	
1,2-Dibromo-3-chloropropane	ND	ug/kg	470	1	12/14/23 15:41	12/15/23 14:22	96-12-8	
Dibromochloromethane	ND	ug/kg	188	1	12/14/23 15:41	12/15/23 14:22	124-48-1	
1,2-Dibromoethane (EDB)	ND	ug/kg	47.0	1	12/14/23 15:41	12/15/23 14:22	106-93-4	
Dibromomethane	ND	ug/kg	47.0	1	12/14/23 15:41	12/15/23 14:22	74-95-3	
1,2-Dichlorobenzene	ND	ug/kg	47.0	1	12/14/23 15:41	12/15/23 14:22	95-50-1	
1,3-Dichlorobenzene	ND	ug/kg	47.0	1	12/14/23 15:41	12/15/23 14:22	541-73-1	
1,4-Dichlorobenzene	ND	ug/kg	47.0	1	12/14/23 15:41	12/15/23 14:22	106-46-7	
Dichlorodifluoromethane	ND	ug/kg	188	1	12/14/23 15:41	12/15/23 14:22	75-71-8	
1,1-Dichloroethane	ND	ug/kg	47.0	1	12/14/23 15:41	12/15/23 14:22	75-34-3	
1,2-Dichloroethane	ND	ug/kg	47.0	1	12/14/23 15:41	12/15/23 14:22	107-06-2	
1,1-Dichloroethene	ND	ug/kg	47.0	1	12/14/23 15:41	12/15/23 14:22	75-35-4	
cis-1,2-Dichloroethene	ND	ug/kg	47.0	1	12/14/23 15:41	12/15/23 14:22	156-59-2	
trans-1,2-Dichloroethene	ND	ug/kg	47.0	1	12/14/23 15:41	12/15/23 14:22	156-60-5	
Dichlorofluoromethane	ND	ug/kg	470	1	12/14/23 15:41	12/15/23 14:22	75-43-4	
1,2-Dichloropropane	ND	ug/kg	47.0	1	12/14/23 15:41	12/15/23 14:22	78-87-5	
1,3-Dichloropropane	ND	ug/kg	47.0	1	12/14/23 15:41	12/15/23 14:22	142-28-9	
2,2-Dichloropropane	ND	ug/kg	188	1	12/14/23 15:41	12/15/23 14:22	594-20-7	

## REPORT OF LABORATORY ANALYSIS

This report shall not be reproduced, except in full,  
without the written consent of Pace Analytical Services, LLC.



## ANALYTICAL RESULTS

Project: B1903316.02

Pace Project No.: 10678941

Sample: Export 20 Lab ID: 10678941003 Collected: 12/14/23 09:41 Received: 12/14/23 13:44 Matrix: Solid

Results reported on a "dry weight" basis and are adjusted for percent moisture, sample size and any dilutions.

Parameters	Results	Units	Report Limit	DF	Prepared	Analyzed	CAS No.	Qual
<b>8260D MSV 5030 Med Level</b>		Analytical Method: EPA 8260D Preparation Method: EPA 5035/5030B Pace Analytical Services - Minneapolis						
1,1-Dichloropropene	ND	ug/kg	47.0	1	12/14/23 15:41	12/15/23 14:22	563-58-6	
cis-1,3-Dichloropropene	ND	ug/kg	47.0	1	12/14/23 15:41	12/15/23 14:22	10061-01-5	
trans-1,3-Dichloropropene	ND	ug/kg	47.0	1	12/14/23 15:41	12/15/23 14:22	10061-02-6	
Diethyl ether (Ethyl ether)	ND	ug/kg	188	1	12/14/23 15:41	12/15/23 14:22	60-29-7	
Ethylbenzene	ND	ug/kg	47.0	1	12/14/23 15:41	12/15/23 14:22	100-41-4	
Hexachloro-1,3-butadiene	ND	ug/kg	235	1	12/14/23 15:41	12/15/23 14:22	87-68-3	
Isopropylbenzene (Cumene)	ND	ug/kg	47.0	1	12/14/23 15:41	12/15/23 14:22	98-82-8	
p-Isopropyltoluene	ND	ug/kg	47.0	1	12/14/23 15:41	12/15/23 14:22	99-87-6	
Methylene Chloride	ND	ug/kg	188	1	12/14/23 15:41	12/15/23 14:22	75-09-2	
4-Methyl-2-pentanone (MIBK)	ND	ug/kg	235	1	12/14/23 15:41	12/15/23 14:22	108-10-1	
Methyl-tert-butyl ether	ND	ug/kg	47.0	1	12/14/23 15:41	12/15/23 14:22	1634-04-4	
Naphthalene	ND	ug/kg	188	1	12/14/23 15:41	12/15/23 14:22	91-20-3	
n-Propylbenzene	ND	ug/kg	47.0	1	12/14/23 15:41	12/15/23 14:22	103-65-1	
Styrene	ND	ug/kg	47.0	1	12/14/23 15:41	12/15/23 14:22	100-42-5	
1,1,1,2-Tetrachloroethane	ND	ug/kg	47.0	1	12/14/23 15:41	12/15/23 14:22	630-20-6	
1,1,2,2-Tetrachloroethane	ND	ug/kg	47.0	1	12/14/23 15:41	12/15/23 14:22	79-34-5	
Tetrachloroethene	ND	ug/kg	47.0	1	12/14/23 15:41	12/15/23 14:22	127-18-4	
Tetrahydrofuran	ND	ug/kg	1880	1	12/14/23 15:41	12/15/23 14:22	109-99-9	
Toluene	ND	ug/kg	47.0	1	12/14/23 15:41	12/15/23 14:22	108-88-3	
1,2,3-Trichlorobenzene	ND	ug/kg	47.0	1	12/14/23 15:41	12/15/23 14:22	87-61-6	
1,2,4-Trichlorobenzene	ND	ug/kg	47.0	1	12/14/23 15:41	12/15/23 14:22	120-82-1	
1,1,1-Trichloroethane	ND	ug/kg	47.0	1	12/14/23 15:41	12/15/23 14:22	71-55-6	
1,1,2-Trichloroethane	ND	ug/kg	47.0	1	12/14/23 15:41	12/15/23 14:22	79-00-5	
Trichloroethene	ND	ug/kg	47.0	1	12/14/23 15:41	12/15/23 14:22	79-01-6	
Trichlorofluoromethane	ND	ug/kg	188	1	12/14/23 15:41	12/15/23 14:22	75-69-4	
1,2,3-Trichloropropane	ND	ug/kg	188	1	12/14/23 15:41	12/15/23 14:22	96-18-4	
1,1,2-Trichlorotrifluoroethane	ND	ug/kg	188	1	12/14/23 15:41	12/15/23 14:22	76-13-1	
1,2,4-Trimethylbenzene	ND	ug/kg	47.0	1	12/14/23 15:41	12/15/23 14:22	95-63-6	
1,3,5-Trimethylbenzene	ND	ug/kg	47.0	1	12/14/23 15:41	12/15/23 14:22	108-67-8	
Vinyl chloride	ND	ug/kg	18.8	1	12/14/23 15:41	12/15/23 14:22	75-01-4	
Xylene (Total)	ND	ug/kg	141	1	12/14/23 15:41	12/15/23 14:22	1330-20-7	
<b>Surrogates</b>								
Toluene-d8 (S)	102	%.	75-125	1	12/14/23 15:41	12/15/23 14:22	2037-26-5	
4-Bromofluorobenzene (S)	101	%.	75-125	1	12/14/23 15:41	12/15/23 14:22	460-00-4	
1,2-Dichlorobenzene-d4 (S)	101	%.	75-125	1	12/14/23 15:41	12/15/23 14:22	2199-69-1	

## REPORT OF LABORATORY ANALYSIS

This report shall not be reproduced, except in full,  
without the written consent of Pace Analytical Services, LLC.





## ANALYTICAL RESULTS

Project: B1903316.02

Pace Project No.: 10678941

Sample: Export 21 Lab ID: 10678941004 Collected: 12/14/23 10:37 Received: 12/14/23 13:44 Matrix: Solid

Results reported on a "dry weight" basis and are adjusted for percent moisture, sample size and any dilutions.

Parameters	Results	Units	Report Limit	DF	Prepared	Analyzed	CAS No.	Qual
<b>WIDRO GCS Silica Gel</b>								
Analytical Method: WI MOD DRO Preparation Method: WI MOD DRO								
Pace Analytical Services - Minneapolis								
WDRO C10-C28	ND	mg/kg	7.6	1	12/14/23 15:42	12/15/23 16:36		
<b>Surrogates</b>								
n-Triacontane (S)	82	%	30-150	1	12/14/23 15:42	12/15/23 16:36		
<b>WIGRO GCV</b>								
Analytical Method: WI MOD GRO Preparation Method: EPA 5030 Medium Soil								
Pace Analytical Services - Minneapolis								
Gasoline Range Organics	ND	mg/kg	11.2	1	12/20/23 11:27	12/20/23 22:43		
<b>Surrogates</b>								
a,a,a-Trifluorotoluene (S)	104	%	80-200	1	12/20/23 11:27	12/20/23 22:43	98-08-8	
<b>6020B MET ICPMS</b>								
Analytical Method: EPA 6020B Preparation Method: EPA 3050B								
Pace Analytical Services - Minneapolis								
Arsenic	1.6	mg/kg	0.50	1	12/22/23 09:37	12/22/23 14:14	7440-38-2	
Barium	25.7	mg/kg	0.30	1	12/22/23 09:37	12/22/23 14:14	7440-39-3	
Cadmium	ND	mg/kg	0.080	1	12/22/23 09:37	12/22/23 14:14	7440-43-9	
Chromium	11.6	mg/kg	2.0	1	12/22/23 09:37	12/22/23 14:14	7440-47-3	
Lead	2.5	mg/kg	0.50	1	12/22/23 09:37	12/22/23 14:14	7439-92-1	
Selenium	ND	mg/kg	0.50	1	12/22/23 09:37	12/22/23 14:14	7782-49-2	
Silver	ND	mg/kg	0.50	1	12/22/23 09:37	12/22/23 14:14	7440-22-4	
<b>7471B Mercury</b>								
Analytical Method: EPA 7471B Preparation Method: EPA 7471B								
Pace Analytical Services - Minneapolis								
Mercury	ND	mg/kg	0.020	1	12/18/23 12:49	12/19/23 16:03	7439-97-6	
<b>Dry Weight / %M by ASTM D2974</b>								
Analytical Method: ASTM D2974								
Pace Analytical Services - Minneapolis								
Percent Moisture	6.3	%	0.10	1		12/15/23 12:36		N2
<b>8270E MSSV PAH by SIM</b>								
Analytical Method: EPA 8270E by SIM Preparation Method: EPA 3546								
Pace Analytical Services - Minneapolis								
Acenaphthene	ND	ug/kg	10.6	1	12/23/23 11:27	12/27/23 12:29	83-32-9	
Acenaphthylene	ND	ug/kg	10.6	1	12/23/23 11:27	12/27/23 12:29	208-96-8	
Anthracene	ND	ug/kg	10.6	1	12/23/23 11:27	12/27/23 12:29	120-12-7	
Benzo(a)anthracene	ND	ug/kg	10.6	1	12/23/23 11:27	12/27/23 12:29	56-55-3	
Benzo(a)pyrene	ND	ug/kg	10.6	1	12/23/23 11:27	12/27/23 12:29	50-32-8	
Benzo(b)fluoranthene	ND	ug/kg	10.6	1	12/23/23 11:27	12/27/23 12:29	205-99-2	
Benzo(g,h,i)perylene	ND	ug/kg	10.6	1	12/23/23 11:27	12/27/23 12:29	191-24-2	
Benzo(k)fluoranthene	ND	ug/kg	10.6	1	12/23/23 11:27	12/27/23 12:29	207-08-9	
Chrysene	ND	ug/kg	10.6	1	12/23/23 11:27	12/27/23 12:29	218-01-9	
Dibenz(a,h)anthracene	ND	ug/kg	10.6	1	12/23/23 11:27	12/27/23 12:29	53-70-3	
Fluoranthene	ND	ug/kg	10.6	1	12/23/23 11:27	12/27/23 12:29	206-44-0	
Fluorene	ND	ug/kg	10.6	1	12/23/23 11:27	12/27/23 12:29	86-73-7	
Indeno(1,2,3-cd)pyrene	ND	ug/kg	10.6	1	12/23/23 11:27	12/27/23 12:29	193-39-5	
Naphthalene	ND	ug/kg	10.6	1	12/23/23 11:27	12/27/23 12:29	91-20-3	

## REPORT OF LABORATORY ANALYSIS

This report shall not be reproduced, except in full,  
without the written consent of Pace Analytical Services, LLC.



## ANALYTICAL RESULTS

Project: B1903316.02

Pace Project No.: 10678941

Sample: Export 21 Lab ID: 10678941004 Collected: 12/14/23 10:37 Received: 12/14/23 13:44 Matrix: Solid

Results reported on a "dry weight" basis and are adjusted for percent moisture, sample size and any dilutions.

Parameters	Results	Units	Report Limit	DF	Prepared	Analyzed	CAS No.	Qual
<b>8270E MSSV PAH by SIM</b>								
Analytical Method: EPA 8270E by SIM Preparation Method: EPA 3546								
Pace Analytical Services - Minneapolis								
Phenanthrene	ND	ug/kg	10.6	1	12/23/23 11:27	12/27/23 12:29	85-01-8	
Pyrene	ND	ug/kg	10.6	1	12/23/23 11:27	12/27/23 12:29	129-00-0	
Total BaP Eq. MN 2006sh. ND=0	ND	ug/kg	10.6	1	12/23/23 11:27	12/27/23 12:29		
<b>Surrogates</b>								
2-Fluorobiphenyl (S)	72	%.	54-125	1	12/23/23 11:27	12/27/23 12:29	321-60-8	
p-Terphenyl-d14 (S)	93	%.	60-125	1	12/23/23 11:27	12/27/23 12:29	1718-51-0	
<b>8260D MSV 5030 Med Level</b>								
Analytical Method: EPA 8260D Preparation Method: EPA 5035/5030B								
Pace Analytical Services - Minneapolis								
Acetone	ND	ug/kg	1090	1	12/14/23 15:41	12/15/23 14:39	67-64-1	
Allyl chloride	ND	ug/kg	218	1	12/14/23 15:41	12/15/23 14:39	107-05-1	
Benzene	ND	ug/kg	21.8	1	12/14/23 15:41	12/15/23 14:39	71-43-2	
Bromobenzene	ND	ug/kg	54.5	1	12/14/23 15:41	12/15/23 14:39	108-86-1	
Bromochloromethane	ND	ug/kg	54.5	1	12/14/23 15:41	12/15/23 14:39	74-97-5	
Bromodichloromethane	ND	ug/kg	54.5	1	12/14/23 15:41	12/15/23 14:39	75-27-4	
Bromoform	ND	ug/kg	218	1	12/14/23 15:41	12/15/23 14:39	75-25-2	
Bromomethane	ND	ug/kg	545	1	12/14/23 15:41	12/15/23 14:39	74-83-9	
2-Butanone (MEK)	ND	ug/kg	273	1	12/14/23 15:41	12/15/23 14:39	78-93-3	
n-Butylbenzene	ND	ug/kg	54.5	1	12/14/23 15:41	12/15/23 14:39	104-51-8	
sec-Butylbenzene	ND	ug/kg	54.5	1	12/14/23 15:41	12/15/23 14:39	135-98-8	
tert-Butylbenzene	ND	ug/kg	54.5	1	12/14/23 15:41	12/15/23 14:39	98-06-6	
Carbon tetrachloride	ND	ug/kg	54.5	1	12/14/23 15:41	12/15/23 14:39	56-23-5	
Chlorobenzene	ND	ug/kg	54.5	1	12/14/23 15:41	12/15/23 14:39	108-90-7	
Chloroethane	ND	ug/kg	545	1	12/14/23 15:41	12/15/23 14:39	75-00-3	
Chloroform	ND	ug/kg	54.5	1	12/14/23 15:41	12/15/23 14:39	67-66-3	
Chloromethane	ND	ug/kg	218	1	12/14/23 15:41	12/15/23 14:39	74-87-3	
2-Chlorotoluene	ND	ug/kg	54.5	1	12/14/23 15:41	12/15/23 14:39	95-49-8	
4-Chlorotoluene	ND	ug/kg	54.5	1	12/14/23 15:41	12/15/23 14:39	106-43-4	
1,2-Dibromo-3-chloropropane	ND	ug/kg	545	1	12/14/23 15:41	12/15/23 14:39	96-12-8	
Dibromochloromethane	ND	ug/kg	218	1	12/14/23 15:41	12/15/23 14:39	124-48-1	
1,2-Dibromoethane (EDB)	ND	ug/kg	54.5	1	12/14/23 15:41	12/15/23 14:39	106-93-4	
Dibromomethane	ND	ug/kg	54.5	1	12/14/23 15:41	12/15/23 14:39	74-95-3	
1,2-Dichlorobenzene	ND	ug/kg	54.5	1	12/14/23 15:41	12/15/23 14:39	95-50-1	
1,3-Dichlorobenzene	ND	ug/kg	54.5	1	12/14/23 15:41	12/15/23 14:39	541-73-1	
1,4-Dichlorobenzene	ND	ug/kg	54.5	1	12/14/23 15:41	12/15/23 14:39	106-46-7	
Dichlorodifluoromethane	ND	ug/kg	218	1	12/14/23 15:41	12/15/23 14:39	75-71-8	
1,1-Dichloroethane	ND	ug/kg	54.5	1	12/14/23 15:41	12/15/23 14:39	75-34-3	
1,2-Dichloroethane	ND	ug/kg	54.5	1	12/14/23 15:41	12/15/23 14:39	107-06-2	
1,1-Dichloroethene	ND	ug/kg	54.5	1	12/14/23 15:41	12/15/23 14:39	75-35-4	
cis-1,2-Dichloroethene	ND	ug/kg	54.5	1	12/14/23 15:41	12/15/23 14:39	156-59-2	
trans-1,2-Dichloroethene	ND	ug/kg	54.5	1	12/14/23 15:41	12/15/23 14:39	156-60-5	
Dichlorofluoromethane	ND	ug/kg	545	1	12/14/23 15:41	12/15/23 14:39	75-43-4	
1,2-Dichloropropane	ND	ug/kg	54.5	1	12/14/23 15:41	12/15/23 14:39	78-87-5	
1,3-Dichloropropane	ND	ug/kg	54.5	1	12/14/23 15:41	12/15/23 14:39	142-28-9	
2,2-Dichloropropane	ND	ug/kg	218	1	12/14/23 15:41	12/15/23 14:39	594-20-7	

## REPORT OF LABORATORY ANALYSIS

This report shall not be reproduced, except in full,  
without the written consent of Pace Analytical Services, LLC.



## ANALYTICAL RESULTS

Project: B1903316.02

Pace Project No.: 10678941

Sample: Export 21 Lab ID: 10678941004 Collected: 12/14/23 10:37 Received: 12/14/23 13:44 Matrix: Solid

Results reported on a "dry weight" basis and are adjusted for percent moisture, sample size and any dilutions.

Parameters	Results	Units	Report Limit	DF	Prepared	Analyzed	CAS No.	Qual
<b>8260D MSV 5030 Med Level</b>		Analytical Method: EPA 8260D Preparation Method: EPA 5035/5030B Pace Analytical Services - Minneapolis						
1,1-Dichloropropene	ND	ug/kg	54.5	1	12/14/23 15:41	12/15/23 14:39	563-58-6	
cis-1,3-Dichloropropene	ND	ug/kg	54.5	1	12/14/23 15:41	12/15/23 14:39	10061-01-5	
trans-1,3-Dichloropropene	ND	ug/kg	54.5	1	12/14/23 15:41	12/15/23 14:39	10061-02-6	
Diethyl ether (Ethyl ether)	ND	ug/kg	218	1	12/14/23 15:41	12/15/23 14:39	60-29-7	
Ethylbenzene	ND	ug/kg	54.5	1	12/14/23 15:41	12/15/23 14:39	100-41-4	
Hexachloro-1,3-butadiene	ND	ug/kg	273	1	12/14/23 15:41	12/15/23 14:39	87-68-3	
Isopropylbenzene (Cumene)	ND	ug/kg	54.5	1	12/14/23 15:41	12/15/23 14:39	98-82-8	
p-Isopropyltoluene	ND	ug/kg	54.5	1	12/14/23 15:41	12/15/23 14:39	99-87-6	
Methylene Chloride	ND	ug/kg	218	1	12/14/23 15:41	12/15/23 14:39	75-09-2	
4-Methyl-2-pentanone (MIBK)	ND	ug/kg	273	1	12/14/23 15:41	12/15/23 14:39	108-10-1	
Methyl-tert-butyl ether	ND	ug/kg	54.5	1	12/14/23 15:41	12/15/23 14:39	1634-04-4	
Naphthalene	ND	ug/kg	218	1	12/14/23 15:41	12/15/23 14:39	91-20-3	
n-Propylbenzene	ND	ug/kg	54.5	1	12/14/23 15:41	12/15/23 14:39	103-65-1	
Styrene	ND	ug/kg	54.5	1	12/14/23 15:41	12/15/23 14:39	100-42-5	
1,1,1,2-Tetrachloroethane	ND	ug/kg	54.5	1	12/14/23 15:41	12/15/23 14:39	630-20-6	
1,1,2,2-Tetrachloroethane	ND	ug/kg	54.5	1	12/14/23 15:41	12/15/23 14:39	79-34-5	
Tetrachloroethene	ND	ug/kg	54.5	1	12/14/23 15:41	12/15/23 14:39	127-18-4	
Tetrahydrofuran	ND	ug/kg	2180	1	12/14/23 15:41	12/15/23 14:39	109-99-9	
Toluene	ND	ug/kg	54.5	1	12/14/23 15:41	12/15/23 14:39	108-88-3	
1,2,3-Trichlorobenzene	ND	ug/kg	54.5	1	12/14/23 15:41	12/15/23 14:39	87-61-6	
1,2,4-Trichlorobenzene	ND	ug/kg	54.5	1	12/14/23 15:41	12/15/23 14:39	120-82-1	
1,1,1-Trichloroethane	ND	ug/kg	54.5	1	12/14/23 15:41	12/15/23 14:39	71-55-6	
1,1,2-Trichloroethane	ND	ug/kg	54.5	1	12/14/23 15:41	12/15/23 14:39	79-00-5	
Trichloroethene	ND	ug/kg	54.5	1	12/14/23 15:41	12/15/23 14:39	79-01-6	
Trichlorofluoromethane	ND	ug/kg	218	1	12/14/23 15:41	12/15/23 14:39	75-69-4	
1,2,3-Trichloropropane	ND	ug/kg	218	1	12/14/23 15:41	12/15/23 14:39	96-18-4	
1,1,2-Trichlorotrifluoroethane	ND	ug/kg	218	1	12/14/23 15:41	12/15/23 14:39	76-13-1	
1,2,4-Trimethylbenzene	ND	ug/kg	54.5	1	12/14/23 15:41	12/15/23 14:39	95-63-6	
1,3,5-Trimethylbenzene	ND	ug/kg	54.5	1	12/14/23 15:41	12/15/23 14:39	108-67-8	
Vinyl chloride	ND	ug/kg	21.8	1	12/14/23 15:41	12/15/23 14:39	75-01-4	
Xylene (Total)	ND	ug/kg	164	1	12/14/23 15:41	12/15/23 14:39	1330-20-7	
<b>Surrogates</b>								
Toluene-d8 (S)	102	%.	75-125	1	12/14/23 15:41	12/15/23 14:39	2037-26-5	
4-Bromofluorobenzene (S)	102	%.	75-125	1	12/14/23 15:41	12/15/23 14:39	460-00-4	
1,2-Dichlorobenzene-d4 (S)	101	%.	75-125	1	12/14/23 15:41	12/15/23 14:39	2199-69-1	

## REPORT OF LABORATORY ANALYSIS

This report shall not be reproduced, except in full,  
without the written consent of Pace Analytical Services, LLC.



## ANALYTICAL RESULTS

Project: B1903316.02

Pace Project No.: 10678941

Sample: Export 22 Lab ID: 10678941005 Collected: 12/14/23 11:21 Received: 12/14/23 13:44 Matrix: Solid

Results reported on a "dry weight" basis and are adjusted for percent moisture, sample size and any dilutions.

Parameters	Results	Units	Report Limit	DF	Prepared	Analyzed	CAS No.	Qual
<b>WIDRO GCS Silica Gel</b>								
Analytical Method: WI MOD DRO Preparation Method: WI MOD DRO								
Pace Analytical Services - Minneapolis								
WDRO C10-C28	ND	mg/kg	8.3	1	12/14/23 15:42	12/15/23 16:43		
<b>Surrogates</b>								
n-Triacontane (S)	80	%.	30-150	1	12/14/23 15:42	12/15/23 16:43		
<b>WIGRO GCV</b>								
Analytical Method: WI MOD GRO Preparation Method: EPA 5030 Medium Soil								
Pace Analytical Services - Minneapolis								
Gasoline Range Organics	ND	mg/kg	11.6	1	12/20/23 11:27	12/20/23 23:02		
<b>Surrogates</b>								
a,a,a-Trifluorotoluene (S)	103	%.	80-200	1	12/20/23 11:27	12/20/23 23:02	98-08-8	
<b>6020B MET ICPMS</b>								
Analytical Method: EPA 6020B Preparation Method: EPA 3050B								
Pace Analytical Services - Minneapolis								
Arsenic	1.8	mg/kg	0.51	1	12/22/23 09:37	12/22/23 14:16	7440-38-2	
Barium	33.7	mg/kg	0.30	1	12/22/23 09:37	12/22/23 14:16	7440-39-3	
Cadmium	ND	mg/kg	0.081	1	12/22/23 09:37	12/22/23 14:16	7440-43-9	
Chromium	11.3	mg/kg	2.0	1	12/22/23 09:37	12/22/23 14:16	7440-47-3	
Lead	2.6	mg/kg	0.51	1	12/22/23 09:37	12/22/23 14:16	7439-92-1	
Selenium	ND	mg/kg	0.51	1	12/22/23 09:37	12/22/23 14:16	7782-49-2	
Silver	ND	mg/kg	0.51	1	12/22/23 09:37	12/22/23 14:16	7440-22-4	
<b>7471B Mercury</b>								
Analytical Method: EPA 7471B Preparation Method: EPA 7471B								
Pace Analytical Services - Minneapolis								
Mercury	ND	mg/kg	0.018	1	12/18/23 12:49	12/19/23 16:04	7439-97-6	
<b>Dry Weight / %M by ASTM D2974</b>								
Analytical Method: ASTM D2974								
Pace Analytical Services - Minneapolis								
Percent Moisture	6.8	%	0.10	1		12/15/23 12:36		N2
<b>8270E MSSV PAH by SIM</b>								
Analytical Method: EPA 8270E by SIM Preparation Method: EPA 3546								
Pace Analytical Services - Minneapolis								
Acenaphthene	ND	ug/kg	10.6	1	12/19/23 10:15	12/22/23 13:29	83-32-9	
Acenaphthylene	ND	ug/kg	10.6	1	12/19/23 10:15	12/22/23 13:29	208-96-8	
Anthracene	ND	ug/kg	10.6	1	12/19/23 10:15	12/22/23 13:29	120-12-7	
Benzo(a)anthracene	ND	ug/kg	10.6	1	12/19/23 10:15	12/22/23 13:29	56-55-3	
Benzo(a)pyrene	ND	ug/kg	10.6	1	12/19/23 10:15	12/22/23 13:29	50-32-8	
Benzo(b)fluoranthene	ND	ug/kg	10.6	1	12/19/23 10:15	12/22/23 13:29	205-99-2	
Benzo(g,h,i)perylene	ND	ug/kg	10.6	1	12/19/23 10:15	12/22/23 13:29	191-24-2	
Benzo(k)fluoranthene	ND	ug/kg	10.6	1	12/19/23 10:15	12/22/23 13:29	207-08-9	
Chrysene	ND	ug/kg	10.6	1	12/19/23 10:15	12/22/23 13:29	218-01-9	
Dibenz(a,h)anthracene	ND	ug/kg	10.6	1	12/19/23 10:15	12/22/23 13:29	53-70-3	
Fluoranthene	20.5	ug/kg	10.6	1	12/19/23 10:15	12/22/23 13:29	206-44-0	
Fluorene	ND	ug/kg	10.6	1	12/19/23 10:15	12/22/23 13:29	86-73-7	
Indeno(1,2,3-cd)pyrene	ND	ug/kg	10.6	1	12/19/23 10:15	12/22/23 13:29	193-39-5	
Naphthalene	ND	ug/kg	10.6	1	12/19/23 10:15	12/22/23 13:29	91-20-3	

## REPORT OF LABORATORY ANALYSIS

This report shall not be reproduced, except in full,  
without the written consent of Pace Analytical Services, LLC.



## ANALYTICAL RESULTS

Project: B1903316.02

Pace Project No.: 10678941

Sample: Export 22 Lab ID: 10678941005 Collected: 12/14/23 11:21 Received: 12/14/23 13:44 Matrix: Solid

Results reported on a "dry weight" basis and are adjusted for percent moisture, sample size and any dilutions.

Parameters	Results	Units	Report Limit	DF	Prepared	Analyzed	CAS No.	Qual
<b>8270E MSSV PAH by SIM</b>								
Analytical Method: EPA 8270E by SIM Preparation Method: EPA 3546								
Pace Analytical Services - Minneapolis								
Phenanthrene	29.2	ug/kg	10.6	1	12/19/23 10:15	12/22/23 13:29	85-01-8	
Pyrene	14.9	ug/kg	10.6	1	12/19/23 10:15	12/22/23 13:29	129-00-0	
Total BaP Eq. MN 2006sh. ND=0	ND	ug/kg	10.6	1	12/19/23 10:15	12/22/23 13:29		
<b>Surrogates</b>								
2-Fluorobiphenyl (S)	71	%.	54-125	1	12/19/23 10:15	12/22/23 13:29	321-60-8	
p-Terphenyl-d14 (S)	88	%.	60-125	1	12/19/23 10:15	12/22/23 13:29	1718-51-0	
<b>8260D MSV 5030 Med Level</b>								
Analytical Method: EPA 8260D Preparation Method: EPA 5035/5030B								
Pace Analytical Services - Minneapolis								
Acetone	ND	ug/kg	1050	1	12/14/23 15:41	12/15/23 14:55	67-64-1	
Allyl chloride	ND	ug/kg	209	1	12/14/23 15:41	12/15/23 14:55	107-05-1	
Benzene	ND	ug/kg	20.9	1	12/14/23 15:41	12/15/23 14:55	71-43-2	
Bromobenzene	ND	ug/kg	52.3	1	12/14/23 15:41	12/15/23 14:55	108-86-1	
Bromochloromethane	ND	ug/kg	52.3	1	12/14/23 15:41	12/15/23 14:55	74-97-5	
Bromodichloromethane	ND	ug/kg	52.3	1	12/14/23 15:41	12/15/23 14:55	75-27-4	
Bromoform	ND	ug/kg	209	1	12/14/23 15:41	12/15/23 14:55	75-25-2	
Bromomethane	ND	ug/kg	523	1	12/14/23 15:41	12/15/23 14:55	74-83-9	
2-Butanone (MEK)	ND	ug/kg	262	1	12/14/23 15:41	12/15/23 14:55	78-93-3	
n-Butylbenzene	ND	ug/kg	52.3	1	12/14/23 15:41	12/15/23 14:55	104-51-8	
sec-Butylbenzene	ND	ug/kg	52.3	1	12/14/23 15:41	12/15/23 14:55	135-98-8	
tert-Butylbenzene	ND	ug/kg	52.3	1	12/14/23 15:41	12/15/23 14:55	98-06-6	
Carbon tetrachloride	ND	ug/kg	52.3	1	12/14/23 15:41	12/15/23 14:55	56-23-5	
Chlorobenzene	ND	ug/kg	52.3	1	12/14/23 15:41	12/15/23 14:55	108-90-7	
Chloroethane	ND	ug/kg	523	1	12/14/23 15:41	12/15/23 14:55	75-00-3	
Chloroform	ND	ug/kg	52.3	1	12/14/23 15:41	12/15/23 14:55	67-66-3	
Chloromethane	ND	ug/kg	209	1	12/14/23 15:41	12/15/23 14:55	74-87-3	
2-Chlorotoluene	ND	ug/kg	52.3	1	12/14/23 15:41	12/15/23 14:55	95-49-8	
4-Chlorotoluene	ND	ug/kg	52.3	1	12/14/23 15:41	12/15/23 14:55	106-43-4	
1,2-Dibromo-3-chloropropane	ND	ug/kg	523	1	12/14/23 15:41	12/15/23 14:55	96-12-8	
Dibromochloromethane	ND	ug/kg	209	1	12/14/23 15:41	12/15/23 14:55	124-48-1	
1,2-Dibromoethane (EDB)	ND	ug/kg	52.3	1	12/14/23 15:41	12/15/23 14:55	106-93-4	
Dibromomethane	ND	ug/kg	52.3	1	12/14/23 15:41	12/15/23 14:55	74-95-3	
1,2-Dichlorobenzene	ND	ug/kg	52.3	1	12/14/23 15:41	12/15/23 14:55	95-50-1	
1,3-Dichlorobenzene	ND	ug/kg	52.3	1	12/14/23 15:41	12/15/23 14:55	541-73-1	
1,4-Dichlorobenzene	ND	ug/kg	52.3	1	12/14/23 15:41	12/15/23 14:55	106-46-7	
Dichlorodifluoromethane	ND	ug/kg	209	1	12/14/23 15:41	12/15/23 14:55	75-71-8	
1,1-Dichloroethane	ND	ug/kg	52.3	1	12/14/23 15:41	12/15/23 14:55	75-34-3	
1,2-Dichloroethane	ND	ug/kg	52.3	1	12/14/23 15:41	12/15/23 14:55	107-06-2	
1,1-Dichloroethene	ND	ug/kg	52.3	1	12/14/23 15:41	12/15/23 14:55	75-35-4	
cis-1,2-Dichloroethene	ND	ug/kg	52.3	1	12/14/23 15:41	12/15/23 14:55	156-59-2	
trans-1,2-Dichloroethene	ND	ug/kg	52.3	1	12/14/23 15:41	12/15/23 14:55	156-60-5	
Dichlorofluoromethane	ND	ug/kg	523	1	12/14/23 15:41	12/15/23 14:55	75-43-4	
1,2-Dichloropropane	ND	ug/kg	52.3	1	12/14/23 15:41	12/15/23 14:55	78-87-5	
1,3-Dichloropropane	ND	ug/kg	52.3	1	12/14/23 15:41	12/15/23 14:55	142-28-9	
2,2-Dichloropropane	ND	ug/kg	209	1	12/14/23 15:41	12/15/23 14:55	594-20-7	

## REPORT OF LABORATORY ANALYSIS

This report shall not be reproduced, except in full,  
without the written consent of Pace Analytical Services, LLC.



## ANALYTICAL RESULTS

Project: B1903316.02

Pace Project No.: 10678941

Sample: Export 22 Lab ID: 10678941005 Collected: 12/14/23 11:21 Received: 12/14/23 13:44 Matrix: Solid

Results reported on a "dry weight" basis and are adjusted for percent moisture, sample size and any dilutions.

Parameters	Results	Units	Report Limit	DF	Prepared	Analyzed	CAS No.	Qual
<b>8260D MSV 5030 Med Level</b>		Analytical Method: EPA 8260D Preparation Method: EPA 5035/5030B Pace Analytical Services - Minneapolis						
1,1-Dichloropropene	ND	ug/kg	52.3	1	12/14/23 15:41	12/15/23 14:55	563-58-6	
cis-1,3-Dichloropropene	ND	ug/kg	52.3	1	12/14/23 15:41	12/15/23 14:55	10061-01-5	
trans-1,3-Dichloropropene	ND	ug/kg	52.3	1	12/14/23 15:41	12/15/23 14:55	10061-02-6	
Diethyl ether (Ethyl ether)	ND	ug/kg	209	1	12/14/23 15:41	12/15/23 14:55	60-29-7	
Ethylbenzene	ND	ug/kg	52.3	1	12/14/23 15:41	12/15/23 14:55	100-41-4	
Hexachloro-1,3-butadiene	ND	ug/kg	262	1	12/14/23 15:41	12/15/23 14:55	87-68-3	
Isopropylbenzene (Cumene)	ND	ug/kg	52.3	1	12/14/23 15:41	12/15/23 14:55	98-82-8	
p-Isopropyltoluene	ND	ug/kg	52.3	1	12/14/23 15:41	12/15/23 14:55	99-87-6	
Methylene Chloride	ND	ug/kg	209	1	12/14/23 15:41	12/15/23 14:55	75-09-2	
4-Methyl-2-pentanone (MIBK)	ND	ug/kg	262	1	12/14/23 15:41	12/15/23 14:55	108-10-1	
Methyl-tert-butyl ether	ND	ug/kg	52.3	1	12/14/23 15:41	12/15/23 14:55	1634-04-4	
Naphthalene	ND	ug/kg	209	1	12/14/23 15:41	12/15/23 14:55	91-20-3	
n-Propylbenzene	ND	ug/kg	52.3	1	12/14/23 15:41	12/15/23 14:55	103-65-1	
Styrene	ND	ug/kg	52.3	1	12/14/23 15:41	12/15/23 14:55	100-42-5	
1,1,1,2-Tetrachloroethane	ND	ug/kg	52.3	1	12/14/23 15:41	12/15/23 14:55	630-20-6	
1,1,2,2-Tetrachloroethane	ND	ug/kg	52.3	1	12/14/23 15:41	12/15/23 14:55	79-34-5	
Tetrachloroethene	ND	ug/kg	52.3	1	12/14/23 15:41	12/15/23 14:55	127-18-4	
Tetrahydrofuran	ND	ug/kg	2090	1	12/14/23 15:41	12/15/23 14:55	109-99-9	
Toluene	ND	ug/kg	52.3	1	12/14/23 15:41	12/15/23 14:55	108-88-3	
1,2,3-Trichlorobenzene	ND	ug/kg	52.3	1	12/14/23 15:41	12/15/23 14:55	87-61-6	
1,2,4-Trichlorobenzene	ND	ug/kg	52.3	1	12/14/23 15:41	12/15/23 14:55	120-82-1	
1,1,1-Trichloroethane	ND	ug/kg	52.3	1	12/14/23 15:41	12/15/23 14:55	71-55-6	
1,1,2-Trichloroethane	ND	ug/kg	52.3	1	12/14/23 15:41	12/15/23 14:55	79-00-5	
Trichloroethene	ND	ug/kg	52.3	1	12/14/23 15:41	12/15/23 14:55	79-01-6	
Trichlorofluoromethane	ND	ug/kg	209	1	12/14/23 15:41	12/15/23 14:55	75-69-4	
1,2,3-Trichloropropane	ND	ug/kg	209	1	12/14/23 15:41	12/15/23 14:55	96-18-4	
1,1,2-Trichlorotrifluoroethane	ND	ug/kg	209	1	12/14/23 15:41	12/15/23 14:55	76-13-1	
1,2,4-Trimethylbenzene	ND	ug/kg	52.3	1	12/14/23 15:41	12/15/23 14:55	95-63-6	
1,3,5-Trimethylbenzene	ND	ug/kg	52.3	1	12/14/23 15:41	12/15/23 14:55	108-67-8	
Vinyl chloride	ND	ug/kg	20.9	1	12/14/23 15:41	12/15/23 14:55	75-01-4	
Xylene (Total)	ND	ug/kg	157	1	12/14/23 15:41	12/15/23 14:55	1330-20-7	
<b>Surrogates</b>								
Toluene-d8 (S)	102	%.	75-125	1	12/14/23 15:41	12/15/23 14:55	2037-26-5	
4-Bromofluorobenzene (S)	103	%.	75-125	1	12/14/23 15:41	12/15/23 14:55	460-00-4	
1,2-Dichlorobenzene-d4 (S)	101	%.	75-125	1	12/14/23 15:41	12/15/23 14:55	2199-69-1	

## REPORT OF LABORATORY ANALYSIS

This report shall not be reproduced, except in full,  
without the written consent of Pace Analytical Services, LLC.





## ANALYTICAL RESULTS

Project: B1903316.02

Pace Project No.: 10678941

Sample: Export 23 Lab ID: 10678941006 Collected: 12/14/23 11:31 Received: 12/14/23 13:44 Matrix: Solid

Results reported on a "dry weight" basis and are adjusted for percent moisture, sample size and any dilutions.

Parameters	Results	Units	Report Limit	DF	Prepared	Analyzed	CAS No.	Qual
<b>WIDRO GCS Silica Gel</b>								
Analytical Method: WI MOD DRO Preparation Method: WI MOD DRO								
Pace Analytical Services - Minneapolis								
WDRO C10-C28	ND	mg/kg	8.5	1	12/14/23 15:42	12/15/23 16:50		
<b>Surrogates</b>								
n-Triacontane (S)	82	%	30-150	1	12/14/23 15:42	12/15/23 16:50		
<b>WIGRO GCV</b>								
Analytical Method: WI MOD GRO Preparation Method: EPA 5030 Medium Soil								
Pace Analytical Services - Minneapolis								
Gasoline Range Organics	ND	mg/kg	11.3	1	12/20/23 11:27	12/20/23 23:21		
<b>Surrogates</b>								
a,a,a-Trifluorotoluene (S)	103	%	80-200	1	12/20/23 11:27	12/20/23 23:21	98-08-8	
<b>6020B MET ICPMS</b>								
Analytical Method: EPA 6020B Preparation Method: EPA 3050B								
Pace Analytical Services - Minneapolis								
Arsenic	1.6	mg/kg	0.52	1	12/22/23 09:37	12/22/23 14:19	7440-38-2	
Barium	25.0	mg/kg	0.31	1	12/22/23 09:37	12/22/23 14:19	7440-39-3	
Cadmium	ND	mg/kg	0.083	1	12/22/23 09:37	12/22/23 14:19	7440-43-9	
Chromium	12.6	mg/kg	2.1	1	12/22/23 09:37	12/22/23 14:19	7440-47-3	
Lead	2.5	mg/kg	0.52	1	12/22/23 09:37	12/22/23 14:19	7439-92-1	
Selenium	ND	mg/kg	0.52	1	12/22/23 09:37	12/22/23 14:19	7782-49-2	
Silver	ND	mg/kg	0.52	1	12/22/23 09:37	12/22/23 14:19	7440-22-4	
<b>7471B Mercury</b>								
Analytical Method: EPA 7471B Preparation Method: EPA 7471B								
Pace Analytical Services - Minneapolis								
Mercury	ND	mg/kg	0.019	1	12/18/23 12:49	12/19/23 16:06	7439-97-6	
<b>Dry Weight / %M by ASTM D2974</b>								
Analytical Method: ASTM D2974								
Pace Analytical Services - Minneapolis								
Percent Moisture	6.9	%	0.10	1		12/15/23 12:36		N2
<b>8270E MSSV PAH by SIM</b>								
Analytical Method: EPA 8270E by SIM Preparation Method: EPA 3546								
Pace Analytical Services - Minneapolis								
Acenaphthene	ND	ug/kg	10.5	1	12/19/23 10:15	12/22/23 13:51	83-32-9	
Acenaphthylene	ND	ug/kg	10.5	1	12/19/23 10:15	12/22/23 13:51	208-96-8	
Anthracene	ND	ug/kg	10.5	1	12/19/23 10:15	12/22/23 13:51	120-12-7	
Benzo(a)anthracene	ND	ug/kg	10.5	1	12/19/23 10:15	12/22/23 13:51	56-55-3	
Benzo(a)pyrene	ND	ug/kg	10.5	1	12/19/23 10:15	12/22/23 13:51	50-32-8	
Benzo(b)fluoranthene	ND	ug/kg	10.5	1	12/19/23 10:15	12/22/23 13:51	205-99-2	
Benzo(g,h,i)perylene	ND	ug/kg	10.5	1	12/19/23 10:15	12/22/23 13:51	191-24-2	
Benzo(k)fluoranthene	ND	ug/kg	10.5	1	12/19/23 10:15	12/22/23 13:51	207-08-9	
Chrysene	ND	ug/kg	10.5	1	12/19/23 10:15	12/22/23 13:51	218-01-9	
Dibenz(a,h)anthracene	ND	ug/kg	10.5	1	12/19/23 10:15	12/22/23 13:51	53-70-3	
Fluoranthene	ND	ug/kg	10.5	1	12/19/23 10:15	12/22/23 13:51	206-44-0	
Fluorene	ND	ug/kg	10.5	1	12/19/23 10:15	12/22/23 13:51	86-73-7	
Indeno(1,2,3-cd)pyrene	ND	ug/kg	10.5	1	12/19/23 10:15	12/22/23 13:51	193-39-5	
Naphthalene	ND	ug/kg	10.5	1	12/19/23 10:15	12/22/23 13:51	91-20-3	

## REPORT OF LABORATORY ANALYSIS

This report shall not be reproduced, except in full,  
without the written consent of Pace Analytical Services, LLC.



## ANALYTICAL RESULTS

Project: B1903316.02

Pace Project No.: 10678941

Sample: Export 23 Lab ID: 10678941006 Collected: 12/14/23 11:31 Received: 12/14/23 13:44 Matrix: Solid

Results reported on a "dry weight" basis and are adjusted for percent moisture, sample size and any dilutions.

Parameters	Results	Units	Report Limit	DF	Prepared	Analyzed	CAS No.	Qual
<b>8270E MSSV PAH by SIM</b>								
Analytical Method: EPA 8270E by SIM Preparation Method: EPA 3546								
Pace Analytical Services - Minneapolis								
Phenanthrene	ND	ug/kg	10.5	1	12/19/23 10:15	12/22/23 13:51	85-01-8	
Pyrene	ND	ug/kg	10.5	1	12/19/23 10:15	12/22/23 13:51	129-00-0	
Total BaP Eq. MN 2006sh. ND=0	ND	ug/kg	10.5	1	12/19/23 10:15	12/22/23 13:51		
<b>Surrogates</b>								
2-Fluorobiphenyl (S)	67	%.	54-125	1	12/19/23 10:15	12/22/23 13:51	321-60-8	
p-Terphenyl-d14 (S)	87	%.	60-125	1	12/19/23 10:15	12/22/23 13:51	1718-51-0	
<b>8260D MSV 5030 Med Level</b>								
Analytical Method: EPA 8260D Preparation Method: EPA 5035/5030B								
Pace Analytical Services - Minneapolis								
Acetone	ND	ug/kg	1100	1	12/14/23 15:41	12/15/23 16:01	67-64-1	
Allyl chloride	ND	ug/kg	220	1	12/14/23 15:41	12/15/23 16:01	107-05-1	
Benzene	ND	ug/kg	22.0	1	12/14/23 15:41	12/15/23 16:01	71-43-2	
Bromobenzene	ND	ug/kg	54.9	1	12/14/23 15:41	12/15/23 16:01	108-86-1	
Bromochloromethane	ND	ug/kg	54.9	1	12/14/23 15:41	12/15/23 16:01	74-97-5	
Bromodichloromethane	ND	ug/kg	54.9	1	12/14/23 15:41	12/15/23 16:01	75-27-4	
Bromoform	ND	ug/kg	220	1	12/14/23 15:41	12/15/23 16:01	75-25-2	
Bromomethane	ND	ug/kg	549	1	12/14/23 15:41	12/15/23 16:01	74-83-9	
2-Butanone (MEK)	ND	ug/kg	275	1	12/14/23 15:41	12/15/23 16:01	78-93-3	
n-Butylbenzene	ND	ug/kg	54.9	1	12/14/23 15:41	12/15/23 16:01	104-51-8	
sec-Butylbenzene	ND	ug/kg	54.9	1	12/14/23 15:41	12/15/23 16:01	135-98-8	
tert-Butylbenzene	ND	ug/kg	54.9	1	12/14/23 15:41	12/15/23 16:01	98-06-6	
Carbon tetrachloride	ND	ug/kg	54.9	1	12/14/23 15:41	12/15/23 16:01	56-23-5	
Chlorobenzene	ND	ug/kg	54.9	1	12/14/23 15:41	12/15/23 16:01	108-90-7	
Chloroethane	ND	ug/kg	549	1	12/14/23 15:41	12/15/23 16:01	75-00-3	
Chloroform	ND	ug/kg	54.9	1	12/14/23 15:41	12/15/23 16:01	67-66-3	
Chloromethane	ND	ug/kg	220	1	12/14/23 15:41	12/15/23 16:01	74-87-3	
2-Chlorotoluene	ND	ug/kg	54.9	1	12/14/23 15:41	12/15/23 16:01	95-49-8	
4-Chlorotoluene	ND	ug/kg	54.9	1	12/14/23 15:41	12/15/23 16:01	106-43-4	
1,2-Dibromo-3-chloropropane	ND	ug/kg	549	1	12/14/23 15:41	12/15/23 16:01	96-12-8	
Dibromochloromethane	ND	ug/kg	220	1	12/14/23 15:41	12/15/23 16:01	124-48-1	
1,2-Dibromoethane (EDB)	ND	ug/kg	54.9	1	12/14/23 15:41	12/15/23 16:01	106-93-4	
Dibromomethane	ND	ug/kg	54.9	1	12/14/23 15:41	12/15/23 16:01	74-95-3	
1,2-Dichlorobenzene	ND	ug/kg	54.9	1	12/14/23 15:41	12/15/23 16:01	95-50-1	
1,3-Dichlorobenzene	ND	ug/kg	54.9	1	12/14/23 15:41	12/15/23 16:01	541-73-1	
1,4-Dichlorobenzene	ND	ug/kg	54.9	1	12/14/23 15:41	12/15/23 16:01	106-46-7	
Dichlorodifluoromethane	ND	ug/kg	220	1	12/14/23 15:41	12/15/23 16:01	75-71-8	
1,1-Dichloroethane	ND	ug/kg	54.9	1	12/14/23 15:41	12/15/23 16:01	75-34-3	
1,2-Dichloroethane	ND	ug/kg	54.9	1	12/14/23 15:41	12/15/23 16:01	107-06-2	
1,1-Dichloroethene	ND	ug/kg	54.9	1	12/14/23 15:41	12/15/23 16:01	75-35-4	
cis-1,2-Dichloroethene	ND	ug/kg	54.9	1	12/14/23 15:41	12/15/23 16:01	156-59-2	
trans-1,2-Dichloroethene	ND	ug/kg	54.9	1	12/14/23 15:41	12/15/23 16:01	156-60-5	
Dichlorofluoromethane	ND	ug/kg	549	1	12/14/23 15:41	12/15/23 16:01	75-43-4	
1,2-Dichloropropane	ND	ug/kg	54.9	1	12/14/23 15:41	12/15/23 16:01	78-87-5	
1,3-Dichloropropane	ND	ug/kg	54.9	1	12/14/23 15:41	12/15/23 16:01	142-28-9	
2,2-Dichloropropane	ND	ug/kg	220	1	12/14/23 15:41	12/15/23 16:01	594-20-7	

## REPORT OF LABORATORY ANALYSIS

This report shall not be reproduced, except in full,  
without the written consent of Pace Analytical Services, LLC.





## ANALYTICAL RESULTS

Project: B1903316.02

Pace Project No.: 10678941

Sample: Export 23 Lab ID: 10678941006 Collected: 12/14/23 11:31 Received: 12/14/23 13:44 Matrix: Solid

Results reported on a "dry weight" basis and are adjusted for percent moisture, sample size and any dilutions.

Parameters	Results	Units	Report Limit	DF	Prepared	Analyzed	CAS No.	Qual
<b>8260D MSV 5030 Med Level</b>		Analytical Method: EPA 8260D Preparation Method: EPA 5035/5030B Pace Analytical Services - Minneapolis						
1,1-Dichloropropene	ND	ug/kg	54.9	1	12/14/23 15:41	12/15/23 16:01	563-58-6	
cis-1,3-Dichloropropene	ND	ug/kg	54.9	1	12/14/23 15:41	12/15/23 16:01	10061-01-5	
trans-1,3-Dichloropropene	ND	ug/kg	54.9	1	12/14/23 15:41	12/15/23 16:01	10061-02-6	
Diethyl ether (Ethyl ether)	ND	ug/kg	220	1	12/14/23 15:41	12/15/23 16:01	60-29-7	
Ethylbenzene	ND	ug/kg	54.9	1	12/14/23 15:41	12/15/23 16:01	100-41-4	
Hexachloro-1,3-butadiene	ND	ug/kg	275	1	12/14/23 15:41	12/15/23 16:01	87-68-3	
Isopropylbenzene (Cumene)	ND	ug/kg	54.9	1	12/14/23 15:41	12/15/23 16:01	98-82-8	
p-Isopropyltoluene	ND	ug/kg	54.9	1	12/14/23 15:41	12/15/23 16:01	99-87-6	
Methylene Chloride	ND	ug/kg	220	1	12/14/23 15:41	12/15/23 16:01	75-09-2	
4-Methyl-2-pentanone (MIBK)	ND	ug/kg	275	1	12/14/23 15:41	12/15/23 16:01	108-10-1	
Methyl-tert-butyl ether	ND	ug/kg	54.9	1	12/14/23 15:41	12/15/23 16:01	1634-04-4	
Naphthalene	ND	ug/kg	220	1	12/14/23 15:41	12/15/23 16:01	91-20-3	
n-Propylbenzene	ND	ug/kg	54.9	1	12/14/23 15:41	12/15/23 16:01	103-65-1	
Styrene	ND	ug/kg	54.9	1	12/14/23 15:41	12/15/23 16:01	100-42-5	
1,1,1,2-Tetrachloroethane	ND	ug/kg	54.9	1	12/14/23 15:41	12/15/23 16:01	630-20-6	
1,1,2,2-Tetrachloroethane	ND	ug/kg	54.9	1	12/14/23 15:41	12/15/23 16:01	79-34-5	
Tetrachloroethene	ND	ug/kg	54.9	1	12/14/23 15:41	12/15/23 16:01	127-18-4	
Tetrahydrofuran	ND	ug/kg	2200	1	12/14/23 15:41	12/15/23 16:01	109-99-9	
Toluene	ND	ug/kg	54.9	1	12/14/23 15:41	12/15/23 16:01	108-88-3	
1,2,3-Trichlorobenzene	ND	ug/kg	54.9	1	12/14/23 15:41	12/15/23 16:01	87-61-6	
1,2,4-Trichlorobenzene	ND	ug/kg	54.9	1	12/14/23 15:41	12/15/23 16:01	120-82-1	
1,1,1-Trichloroethane	ND	ug/kg	54.9	1	12/14/23 15:41	12/15/23 16:01	71-55-6	
1,1,2-Trichloroethane	ND	ug/kg	54.9	1	12/14/23 15:41	12/15/23 16:01	79-00-5	
Trichloroethene	ND	ug/kg	54.9	1	12/14/23 15:41	12/15/23 16:01	79-01-6	
Trichlorofluoromethane	ND	ug/kg	220	1	12/14/23 15:41	12/15/23 16:01	75-69-4	
1,2,3-Trichloropropane	ND	ug/kg	220	1	12/14/23 15:41	12/15/23 16:01	96-18-4	
1,1,2-Trichlorotrifluoroethane	ND	ug/kg	220	1	12/14/23 15:41	12/15/23 16:01	76-13-1	
1,2,4-Trimethylbenzene	ND	ug/kg	54.9	1	12/14/23 15:41	12/15/23 16:01	95-63-6	
1,3,5-Trimethylbenzene	ND	ug/kg	54.9	1	12/14/23 15:41	12/15/23 16:01	108-67-8	
Vinyl chloride	ND	ug/kg	22.0	1	12/14/23 15:41	12/15/23 16:01	75-01-4	
Xylene (Total)	ND	ug/kg	165	1	12/14/23 15:41	12/15/23 16:01	1330-20-7	
<b>Surrogates</b>								
Toluene-d8 (S)	102	%.	75-125	1	12/14/23 15:41	12/15/23 16:01	2037-26-5	
4-Bromofluorobenzene (S)	103	%.	75-125	1	12/14/23 15:41	12/15/23 16:01	460-00-4	
1,2-Dichlorobenzene-d4 (S)	100	%.	75-125	1	12/14/23 15:41	12/15/23 16:01	2199-69-1	

## REPORT OF LABORATORY ANALYSIS

This report shall not be reproduced, except in full,  
without the written consent of Pace Analytical Services, LLC.



## ANALYTICAL RESULTS

Project: B1903316.02

Pace Project No.: 10678941

Sample: Export 24 Lab ID: 10678941007 Collected: 12/14/23 11:39 Received: 12/14/23 13:44 Matrix: Solid

Results reported on a "dry weight" basis and are adjusted for percent moisture, sample size and any dilutions.

Parameters	Results	Units	Report Limit	DF	Prepared	Analyzed	CAS No.	Qual
<b>WIDRO GCS Silica Gel</b>								
Analytical Method: WI MOD DRO Preparation Method: WI MOD DRO								
Pace Analytical Services - Minneapolis								
WDRO C10-C28	ND	mg/kg	7.2	1	12/14/23 15:42	12/15/23 16:15		
<b>Surrogates</b>								
n-Triacontane (S)	82	%	30-150	1	12/14/23 15:42	12/15/23 16:15		
<b>WIGRO GCV</b>								
Analytical Method: WI MOD GRO Preparation Method: EPA 5030 Medium Soil								
Pace Analytical Services - Minneapolis								
Gasoline Range Organics	ND	mg/kg	11.4	1	12/20/23 11:27	12/20/23 23:41		
<b>Surrogates</b>								
a,a,a-Trifluorotoluene (S)	103	%	80-200	1	12/20/23 11:27	12/20/23 23:41	98-08-8	
<b>6020B MET ICPMS</b>								
Analytical Method: EPA 6020B Preparation Method: EPA 3050B								
Pace Analytical Services - Minneapolis								
Arsenic	1.7	mg/kg	0.51	1	12/22/23 09:37	12/22/23 14:22	7440-38-2	
Barium	29.4	mg/kg	0.31	1	12/22/23 09:37	12/22/23 14:22	7440-39-3	
Cadmium	ND	mg/kg	0.082	1	12/22/23 09:37	12/22/23 14:22	7440-43-9	
Chromium	13.5	mg/kg	2.1	1	12/22/23 09:37	12/22/23 14:22	7440-47-3	
Lead	2.6	mg/kg	0.51	1	12/22/23 09:37	12/22/23 14:22	7439-92-1	
Selenium	ND	mg/kg	0.51	1	12/22/23 09:37	12/22/23 14:22	7782-49-2	
Silver	ND	mg/kg	0.51	1	12/22/23 09:37	12/22/23 14:22	7440-22-4	
<b>7471B Mercury</b>								
Analytical Method: EPA 7471B Preparation Method: EPA 7471B								
Pace Analytical Services - Minneapolis								
Mercury	ND	mg/kg	0.019	1	12/18/23 12:49	12/19/23 16:08	7439-97-6	
<b>Dry Weight / %M by ASTM D2974</b>								
Analytical Method: ASTM D2974								
Pace Analytical Services - Minneapolis								
Percent Moisture	6.3	%	0.10	1		12/15/23 12:36		N2
<b>8270E MSSV PAH by SIM</b>								
Analytical Method: EPA 8270E by SIM Preparation Method: EPA 3546								
Pace Analytical Services - Minneapolis								
Acenaphthene	ND	ug/kg	10.5	1	12/19/23 10:15	12/22/23 14:12	83-32-9	
Acenaphthylene	ND	ug/kg	10.5	1	12/19/23 10:15	12/22/23 14:12	208-96-8	
Anthracene	ND	ug/kg	10.5	1	12/19/23 10:15	12/22/23 14:12	120-12-7	
Benzo(a)anthracene	20.4	ug/kg	10.5	1	12/19/23 10:15	12/22/23 14:12	56-55-3	
Benzo(a)pyrene	11.6	ug/kg	10.5	1	12/19/23 10:15	12/22/23 14:12	50-32-8	
Benzo(b)fluoranthene	16.9	ug/kg	10.5	1	12/19/23 10:15	12/22/23 14:12	205-99-2	
Benzo(g,h,i)perylene	ND	ug/kg	10.5	1	12/19/23 10:15	12/22/23 14:12	191-24-2	
Benzo(k)fluoranthene	ND	ug/kg	10.5	1	12/19/23 10:15	12/22/23 14:12	207-08-9	
Chrysene	21.8	ug/kg	10.5	1	12/19/23 10:15	12/22/23 14:12	218-01-9	
Dibenz(a,h)anthracene	ND	ug/kg	10.5	1	12/19/23 10:15	12/22/23 14:12	53-70-3	
Fluoranthene	61.4	ug/kg	10.5	1	12/19/23 10:15	12/22/23 14:12	206-44-0	
Fluorene	ND	ug/kg	10.5	1	12/19/23 10:15	12/22/23 14:12	86-73-7	
Indeno(1,2,3-cd)pyrene	ND	ug/kg	10.5	1	12/19/23 10:15	12/22/23 14:12	193-39-5	
Naphthalene	ND	ug/kg	10.5	1	12/19/23 10:15	12/22/23 14:12	91-20-3	

## REPORT OF LABORATORY ANALYSIS

This report shall not be reproduced, except in full,  
without the written consent of Pace Analytical Services, LLC.



## ANALYTICAL RESULTS

Project: B1903316.02

Pace Project No.: 10678941

Sample: Export 24 Lab ID: 10678941007 Collected: 12/14/23 11:39 Received: 12/14/23 13:44 Matrix: Solid

Results reported on a "dry weight" basis and are adjusted for percent moisture, sample size and any dilutions.

Parameters	Results	Units	Report Limit	DF	Prepared	Analyzed	CAS No.	Qual
<b>8270E MSSV PAH by SIM</b>								
Analytical Method: EPA 8270E by SIM Preparation Method: EPA 3546								
Pace Analytical Services - Minneapolis								
Phenanthrene	28.8	ug/kg	10.5	1	12/19/23 10:15	12/22/23 14:12	85-01-8	
Pyrene	47.6	ug/kg	10.5	1	12/19/23 10:15	12/22/23 14:12	129-00-0	
Total BaP Eq. MN 2006sh. ND=0	15.5	ug/kg	10.5	1	12/19/23 10:15	12/22/23 14:12		
<b>Surrogates</b>								
2-Fluorobiphenyl (S)	66	%.	54-125	1	12/19/23 10:15	12/22/23 14:12	321-60-8	
p-Terphenyl-d14 (S)	90	%.	60-125	1	12/19/23 10:15	12/22/23 14:12	1718-51-0	
<b>8260D MSV 5030 Med Level</b>								
Analytical Method: EPA 8260D Preparation Method: EPA 5035/5030B								
Pace Analytical Services - Minneapolis								
Acetone	ND	ug/kg	899	1	12/14/23 15:41	12/15/23 15:11	67-64-1	
Allyl chloride	ND	ug/kg	180	1	12/14/23 15:41	12/15/23 15:11	107-05-1	
Benzene	ND	ug/kg	18.0	1	12/14/23 15:41	12/15/23 15:11	71-43-2	
Bromobenzene	ND	ug/kg	44.9	1	12/14/23 15:41	12/15/23 15:11	108-86-1	
Bromochloromethane	ND	ug/kg	44.9	1	12/14/23 15:41	12/15/23 15:11	74-97-5	
Bromodichloromethane	ND	ug/kg	44.9	1	12/14/23 15:41	12/15/23 15:11	75-27-4	
Bromoform	ND	ug/kg	180	1	12/14/23 15:41	12/15/23 15:11	75-25-2	
Bromomethane	ND	ug/kg	449	1	12/14/23 15:41	12/15/23 15:11	74-83-9	
2-Butanone (MEK)	ND	ug/kg	225	1	12/14/23 15:41	12/15/23 15:11	78-93-3	
n-Butylbenzene	ND	ug/kg	44.9	1	12/14/23 15:41	12/15/23 15:11	104-51-8	
sec-Butylbenzene	ND	ug/kg	44.9	1	12/14/23 15:41	12/15/23 15:11	135-98-8	
tert-Butylbenzene	ND	ug/kg	44.9	1	12/14/23 15:41	12/15/23 15:11	98-06-6	
Carbon tetrachloride	ND	ug/kg	44.9	1	12/14/23 15:41	12/15/23 15:11	56-23-5	
Chlorobenzene	ND	ug/kg	44.9	1	12/14/23 15:41	12/15/23 15:11	108-90-7	
Chloroethane	ND	ug/kg	449	1	12/14/23 15:41	12/15/23 15:11	75-00-3	
Chloroform	ND	ug/kg	44.9	1	12/14/23 15:41	12/15/23 15:11	67-66-3	
Chloromethane	ND	ug/kg	180	1	12/14/23 15:41	12/15/23 15:11	74-87-3	
2-Chlorotoluene	ND	ug/kg	44.9	1	12/14/23 15:41	12/15/23 15:11	95-49-8	
4-Chlorotoluene	ND	ug/kg	44.9	1	12/14/23 15:41	12/15/23 15:11	106-43-4	
1,2-Dibromo-3-chloropropane	ND	ug/kg	449	1	12/14/23 15:41	12/15/23 15:11	96-12-8	
Dibromochloromethane	ND	ug/kg	180	1	12/14/23 15:41	12/15/23 15:11	124-48-1	
1,2-Dibromoethane (EDB)	ND	ug/kg	44.9	1	12/14/23 15:41	12/15/23 15:11	106-93-4	
Dibromomethane	ND	ug/kg	44.9	1	12/14/23 15:41	12/15/23 15:11	74-95-3	
1,2-Dichlorobenzene	ND	ug/kg	44.9	1	12/14/23 15:41	12/15/23 15:11	95-50-1	
1,3-Dichlorobenzene	ND	ug/kg	44.9	1	12/14/23 15:41	12/15/23 15:11	541-73-1	
1,4-Dichlorobenzene	ND	ug/kg	44.9	1	12/14/23 15:41	12/15/23 15:11	106-46-7	
Dichlorodifluoromethane	ND	ug/kg	180	1	12/14/23 15:41	12/15/23 15:11	75-71-8	
1,1-Dichloroethane	ND	ug/kg	44.9	1	12/14/23 15:41	12/15/23 15:11	75-34-3	
1,2-Dichloroethane	ND	ug/kg	44.9	1	12/14/23 15:41	12/15/23 15:11	107-06-2	
1,1-Dichloroethene	ND	ug/kg	44.9	1	12/14/23 15:41	12/15/23 15:11	75-35-4	
cis-1,2-Dichloroethene	ND	ug/kg	44.9	1	12/14/23 15:41	12/15/23 15:11	156-59-2	
trans-1,2-Dichloroethene	ND	ug/kg	44.9	1	12/14/23 15:41	12/15/23 15:11	156-60-5	
Dichlorofluoromethane	ND	ug/kg	449	1	12/14/23 15:41	12/15/23 15:11	75-43-4	
1,2-Dichloropropane	ND	ug/kg	44.9	1	12/14/23 15:41	12/15/23 15:11	78-87-5	
1,3-Dichloropropane	ND	ug/kg	44.9	1	12/14/23 15:41	12/15/23 15:11	142-28-9	
2,2-Dichloropropane	ND	ug/kg	180	1	12/14/23 15:41	12/15/23 15:11	594-20-7	

## REPORT OF LABORATORY ANALYSIS

This report shall not be reproduced, except in full,  
without the written consent of Pace Analytical Services, LLC.



## ANALYTICAL RESULTS

Project: B1903316.02

Pace Project No.: 10678941

Sample: Export 24 Lab ID: 10678941007 Collected: 12/14/23 11:39 Received: 12/14/23 13:44 Matrix: Solid

Results reported on a "dry weight" basis and are adjusted for percent moisture, sample size and any dilutions.

Parameters	Results	Units	Report Limit	DF	Prepared	Analyzed	CAS No.	Qual
<b>8260D MSV 5030 Med Level</b>		Analytical Method: EPA 8260D Preparation Method: EPA 5035/5030B Pace Analytical Services - Minneapolis						
1,1-Dichloropropene	ND	ug/kg	44.9	1	12/14/23 15:41	12/15/23 15:11	563-58-6	
cis-1,3-Dichloropropene	ND	ug/kg	44.9	1	12/14/23 15:41	12/15/23 15:11	10061-01-5	
trans-1,3-Dichloropropene	ND	ug/kg	44.9	1	12/14/23 15:41	12/15/23 15:11	10061-02-6	
Diethyl ether (Ethyl ether)	ND	ug/kg	180	1	12/14/23 15:41	12/15/23 15:11	60-29-7	
Ethylbenzene	ND	ug/kg	44.9	1	12/14/23 15:41	12/15/23 15:11	100-41-4	
Hexachloro-1,3-butadiene	ND	ug/kg	225	1	12/14/23 15:41	12/15/23 15:11	87-68-3	
Isopropylbenzene (Cumene)	ND	ug/kg	44.9	1	12/14/23 15:41	12/15/23 15:11	98-82-8	
p-Isopropyltoluene	ND	ug/kg	44.9	1	12/14/23 15:41	12/15/23 15:11	99-87-6	
Methylene Chloride	ND	ug/kg	180	1	12/14/23 15:41	12/15/23 15:11	75-09-2	
4-Methyl-2-pentanone (MIBK)	ND	ug/kg	225	1	12/14/23 15:41	12/15/23 15:11	108-10-1	
Methyl-tert-butyl ether	ND	ug/kg	44.9	1	12/14/23 15:41	12/15/23 15:11	1634-04-4	
Naphthalene	ND	ug/kg	180	1	12/14/23 15:41	12/15/23 15:11	91-20-3	
n-Propylbenzene	ND	ug/kg	44.9	1	12/14/23 15:41	12/15/23 15:11	103-65-1	
Styrene	ND	ug/kg	44.9	1	12/14/23 15:41	12/15/23 15:11	100-42-5	
1,1,1,2-Tetrachloroethane	ND	ug/kg	44.9	1	12/14/23 15:41	12/15/23 15:11	630-20-6	
1,1,2,2-Tetrachloroethane	ND	ug/kg	44.9	1	12/14/23 15:41	12/15/23 15:11	79-34-5	
Tetrachloroethene	ND	ug/kg	44.9	1	12/14/23 15:41	12/15/23 15:11	127-18-4	
Tetrahydrofuran	ND	ug/kg	1800	1	12/14/23 15:41	12/15/23 15:11	109-99-9	
Toluene	ND	ug/kg	44.9	1	12/14/23 15:41	12/15/23 15:11	108-88-3	
1,2,3-Trichlorobenzene	ND	ug/kg	44.9	1	12/14/23 15:41	12/15/23 15:11	87-61-6	
1,2,4-Trichlorobenzene	ND	ug/kg	44.9	1	12/14/23 15:41	12/15/23 15:11	120-82-1	
1,1,1-Trichloroethane	ND	ug/kg	44.9	1	12/14/23 15:41	12/15/23 15:11	71-55-6	
1,1,2-Trichloroethane	ND	ug/kg	44.9	1	12/14/23 15:41	12/15/23 15:11	79-00-5	
Trichloroethene	ND	ug/kg	44.9	1	12/14/23 15:41	12/15/23 15:11	79-01-6	
Trichlorofluoromethane	ND	ug/kg	180	1	12/14/23 15:41	12/15/23 15:11	75-69-4	
1,2,3-Trichloropropane	ND	ug/kg	180	1	12/14/23 15:41	12/15/23 15:11	96-18-4	
1,1,2-Trichlorotrifluoroethane	ND	ug/kg	180	1	12/14/23 15:41	12/15/23 15:11	76-13-1	
1,2,4-Trimethylbenzene	ND	ug/kg	44.9	1	12/14/23 15:41	12/15/23 15:11	95-63-6	
1,3,5-Trimethylbenzene	ND	ug/kg	44.9	1	12/14/23 15:41	12/15/23 15:11	108-67-8	
Vinyl chloride	ND	ug/kg	18.0	1	12/14/23 15:41	12/15/23 15:11	75-01-4	
Xylene (Total)	ND	ug/kg	135	1	12/14/23 15:41	12/15/23 15:11	1330-20-7	
<b>Surrogates</b>								
Toluene-d8 (S)	102	%.	75-125	1	12/14/23 15:41	12/15/23 15:11	2037-26-5	
4-Bromofluorobenzene (S)	102	%.	75-125	1	12/14/23 15:41	12/15/23 15:11	460-00-4	
1,2-Dichlorobenzene-d4 (S)	102	%.	75-125	1	12/14/23 15:41	12/15/23 15:11	2199-69-1	

## REPORT OF LABORATORY ANALYSIS

This report shall not be reproduced, except in full,  
without the written consent of Pace Analytical Services, LLC.



## QUALITY CONTROL DATA

Project: B1903316.02

Pace Project No.: 10678941

QC Batch:	923908	Analysis Method:	WI MOD GRO
QC Batch Method:	EPA 5030 Medium Soil	Analysis Description:	WIGRO Solid GCV
		Laboratory:	Pace Analytical Services - Minneapolis

Associated Lab Samples: 10678941001, 10678941002, 10678941003, 10678941004, 10678941005, 10678941006, 10678941007

METHOD BLANK: 4853777

Matrix: Solid

Associated Lab Samples: 10678941001, 10678941002, 10678941003, 10678941004, 10678941005, 10678941006, 10678941007

Parameter	Units	Blank Result	Reporting Limit	Analyzed	Qualifiers
Gasoline Range Organics	mg/kg	ND	10.0	12/20/23 18:30	
a,a,a-Trifluorotoluene (S)	%.	106	80-200	12/20/23 18:30	

LABORATORY CONTROL SAMPLE &amp; LCSD: 4853778

4853779

Parameter	Units	Spike Conc.	LCS Result	LCSD Result	LCS % Rec	LCSD % Rec	% Rec Limits	RPD	Max RPD	Qualifiers
Gasoline Range Organics	mg/kg	50	44.5	49.2	89	98	80-120	10	20	
a,a,a-Trifluorotoluene (S)	%.				115	112	80-200			

Results presented on this page are in the units indicated by the "Units" column except where an alternate unit is presented to the right of the result.

## REPORT OF LABORATORY ANALYSIS

This report shall not be reproduced, except in full,  
without the written consent of Pace Analytical Services, LLC.



## QUALITY CONTROL DATA

Project: B1903316.02

Pace Project No.: 10678941

QC Batch: 923722

Analysis Method: EPA 7471B

QC Batch Method: EPA 7471B

Analysis Description: 7471B Mercury Solids

Laboratory: Pace Analytical Services - Minneapolis

Associated Lab Samples: 10678941002, 10678941003, 10678941004, 10678941005, 10678941006, 10678941007

METHOD BLANK: 4853254

Matrix: Solid

Associated Lab Samples: 10678941002, 10678941003, 10678941004, 10678941005, 10678941006, 10678941007

Parameter	Units	Blank Result	Reporting Limit	Analyzed	Qualifiers
Mercury	mg/kg	ND	0.018	12/19/23 15:37	

LABORATORY CONTROL SAMPLE: 4853255

Parameter	Units	Spike Conc.	LCS Result	LCS % Rec	% Rec Limits	Qualifiers
Mercury	mg/kg	0.45	0.47	105	80-120	

MATRIX SPIKE &amp; MATRIX SPIKE DUPLICATE: 4853256 4853257

Parameter	Units	10678939001 Result	MS Spike Conc.	MSD Spike Conc.	MS Result	MSD Result	MS % Rec	MSD % Rec	% Rec Limits	RPD	Max RPD	Qual
Mercury	mg/kg	ND	0.57	0.59	0.61	0.62	102	103	80-120	2	20	

Results presented on this page are in the units indicated by the "Units" column except where an alternate unit is presented to the right of the result.

## REPORT OF LABORATORY ANALYSIS

This report shall not be reproduced, except in full,  
without the written consent of Pace Analytical Services, LLC.



## QUALITY CONTROL DATA

Project: B1903316.02

Pace Project No.: 10678941

QC Batch:	924461	Analysis Method:	EPA 6020B
QC Batch Method:	EPA 3050B	Analysis Description:	6020B Solids UPD5
		Laboratory:	Pace Analytical Services - Minneapolis

Associated Lab Samples: 10678941002, 10678941003, 10678941004, 10678941005, 10678941006, 10678941007

METHOD BLANK: 4856046

Matrix: Solid

Associated Lab Samples: 10678941002, 10678941003, 10678941004, 10678941005, 10678941006, 10678941007

Parameter	Units	Blank Result	Reporting Limit	Analyzed	Qualifiers
Arsenic	mg/kg	ND	0.49	12/22/23 13:46	
Barium	mg/kg	ND	0.29	12/22/23 13:46	
Cadmium	mg/kg	ND	0.078	12/22/23 13:46	
Chromium	mg/kg	ND	1.9	12/22/23 13:46	
Lead	mg/kg	ND	0.49	12/22/23 13:46	
Selenium	mg/kg	ND	0.49	12/22/23 13:46	
Silver	mg/kg	ND	0.49	12/22/23 13:46	

LABORATORY CONTROL SAMPLE: 4856047

Parameter	Units	Spike Conc.	LCS Result	LCS % Rec	% Rec Limits	Qualifiers
Arsenic	mg/kg	47.2	53.8	114	80-120	
Barium	mg/kg	47.2	53.5	114	80-120	
Cadmium	mg/kg	47.2	53.3	113	80-120	
Chromium	mg/kg	47.2	54.5	115	80-120	
Lead	mg/kg	47.2	53.7	114	80-120	
Selenium	mg/kg	47.2	51.8	110	80-120	
Silver	mg/kg	23.6	26.2	111	80-120	

MATRIX SPIKE &amp; MATRIX SPIKE DUPLICATE: 4856048 4856049

Parameter	Units	10678941003 Result	MS Spike Conc.	MSD Spike Conc.	MS Result	MSD Result	MS % Rec	MSD % Rec	% Rec Limits	RPD	Max RPD	Qual
Arsenic	mg/kg	3.4	54.1	53.5	61.4	61.1	107	108	75-125	1	20	
Barium	mg/kg	65.8	54.1	53.5	126	122	111	105	75-125	3	20	
Cadmium	mg/kg	ND	54.1	53.5	59.9	60.1	111	112	75-125	0	20	
Chromium	mg/kg	21.7	54.1	53.5	81.0	79.1	110	107	75-125	2	20	
Lead	mg/kg	4.2	54.1	53.5	62.3	61.3	107	107	75-125	2	20	
Selenium	mg/kg	ND	54.1	53.5	58.7	57.1	108	106	75-125	3	20	
Silver	mg/kg	ND	27.1	26.7	29.4	29.8	108	111	75-125	1	20	

Results presented on this page are in the units indicated by the "Units" column except where an alternate unit is presented to the right of the result.

## REPORT OF LABORATORY ANALYSIS

This report shall not be reproduced, except in full,  
without the written consent of Pace Analytical Services, LLC.



## QUALITY CONTROL DATA

Project: B1903316.02

Pace Project No.: 10678941

QC Batch: 923643

Analysis Method: ASTM D2974

QC Batch Method: ASTM D2974

Analysis Description: Dry Weight / %M by ASTM D2974

Laboratory: Pace Analytical Services - Minneapolis

Associated Lab Samples: 10678941002, 10678941003, 10678941004, 10678941005, 10678941006, 10678941007

SAMPLE DUPLICATE: 4852584

Parameter	Units	10678618001 Result	Dup Result	RPD	Max RPD	Qualifiers
Percent Moisture	%	16.9	17.2	2	30	N2

SAMPLE DUPLICATE: 4852625

Parameter	Units	10678941002 Result	Dup Result	RPD	Max RPD	Qualifiers
Percent Moisture	%	8.5	8.3	2	30	N2

Results presented on this page are in the units indicated by the "Units" column except where an alternate unit is presented to the right of the result.

## REPORT OF LABORATORY ANALYSIS

This report shall not be reproduced, except in full,  
without the written consent of Pace Analytical Services, LLC.





## QUALITY CONTROL DATA

Project: B1903316.02

Pace Project No.: 10678941

QC Batch: 923504

Analysis Method: EPA 8260D

QC Batch Method: EPA 5035/5030B

Analysis Description: 8260D MSV 5030 Med Level

Laboratory: Pace Analytical Services - Minneapolis

Associated Lab Samples: 10678941001, 10678941002, 10678941003, 10678941004, 10678941005, 10678941006, 10678941007

METHOD BLANK: 4851911

Matrix: Solid

Associated Lab Samples: 10678941001, 10678941002, 10678941003, 10678941004, 10678941005, 10678941006, 10678941007

Parameter	Units	Blank Result	Reporting Limit	Analyzed	Qualifiers
1,1,1,2-Tetrachloroethane	ug/kg	ND	50.0	12/15/23 13:16	
1,1,1-Trichloroethane	ug/kg	ND	50.0	12/15/23 13:16	
1,1,2,2-Tetrachloroethane	ug/kg	ND	50.0	12/15/23 13:16	
1,1,2-Trichloroethane	ug/kg	ND	50.0	12/15/23 13:16	
1,1,2-Trichlorotrifluoroethane	ug/kg	ND	200	12/15/23 13:16	
1,1-Dichloroethane	ug/kg	ND	50.0	12/15/23 13:16	
1,1-Dichloroethene	ug/kg	ND	50.0	12/15/23 13:16	
1,1-Dichloropropene	ug/kg	ND	50.0	12/15/23 13:16	
1,2,3-Trichlorobenzene	ug/kg	ND	50.0	12/15/23 13:16	
1,2,3-Trichloropropane	ug/kg	ND	200	12/15/23 13:16	
1,2,4-Trichlorobenzene	ug/kg	ND	50.0	12/15/23 13:16	
1,2,4-Trimethylbenzene	ug/kg	ND	50.0	12/15/23 13:16	
1,2-Dibromo-3-chloropropane	ug/kg	ND	500	12/15/23 13:16	
1,2-Dibromoethane (EDB)	ug/kg	ND	50.0	12/15/23 13:16	
1,2-Dichlorobenzene	ug/kg	ND	50.0	12/15/23 13:16	
1,2-Dichloroethane	ug/kg	ND	50.0	12/15/23 13:16	
1,2-Dichloropropane	ug/kg	ND	50.0	12/15/23 13:16	
1,3,5-Trimethylbenzene	ug/kg	ND	50.0	12/15/23 13:16	
1,3-Dichlorobenzene	ug/kg	ND	50.0	12/15/23 13:16	
1,3-Dichloropropane	ug/kg	ND	50.0	12/15/23 13:16	
1,4-Dichlorobenzene	ug/kg	ND	50.0	12/15/23 13:16	
2,2-Dichloropropane	ug/kg	ND	200	12/15/23 13:16	
2-Butanone (MEK)	ug/kg	ND	250	12/15/23 13:16	
2-Chlorotoluene	ug/kg	ND	50.0	12/15/23 13:16	
4-Chlorotoluene	ug/kg	ND	50.0	12/15/23 13:16	
4-Methyl-2-pentanone (MIBK)	ug/kg	ND	250	12/15/23 13:16	
Acetone	ug/kg	ND	1000	12/15/23 13:16	
Allyl chloride	ug/kg	ND	200	12/15/23 13:16	
Benzene	ug/kg	ND	20.0	12/15/23 13:16	
Bromobenzene	ug/kg	ND	50.0	12/15/23 13:16	
Bromochloromethane	ug/kg	ND	50.0	12/15/23 13:16	
Bromodichloromethane	ug/kg	ND	50.0	12/15/23 13:16	
Bromoform	ug/kg	ND	200	12/15/23 13:16	
Bromomethane	ug/kg	ND	500	12/15/23 13:16	
Carbon tetrachloride	ug/kg	ND	50.0	12/15/23 13:16	
Chlorobenzene	ug/kg	ND	50.0	12/15/23 13:16	
Chloroethane	ug/kg	ND	500	12/15/23 13:16	
Chloroform	ug/kg	ND	50.0	12/15/23 13:16	
Chloromethane	ug/kg	ND	200	12/15/23 13:16	
cis-1,2-Dichloroethene	ug/kg	ND	50.0	12/15/23 13:16	

Results presented on this page are in the units indicated by the "Units" column except where an alternate unit is presented to the right of the result.

## REPORT OF LABORATORY ANALYSIS

This report shall not be reproduced, except in full,

without the written consent of Pace Analytical Services, LLC.



## QUALITY CONTROL DATA

Project: B1903316.02

Pace Project No.: 10678941

METHOD BLANK: 4851911

Matrix: Solid

Associated Lab Samples: 10678941001, 10678941002, 10678941003, 10678941004, 10678941005, 10678941006, 10678941007

Parameter	Units	Blank Result	Reporting Limit	Analyzed	Qualifiers
cis-1,3-Dichloropropene	ug/kg	ND	50.0	12/15/23 13:16	
Dibromochloromethane	ug/kg	ND	200	12/15/23 13:16	
Dibromomethane	ug/kg	ND	50.0	12/15/23 13:16	
Dichlorodifluoromethane	ug/kg	ND	200	12/15/23 13:16	
Dichlorofluoromethane	ug/kg	ND	500	12/15/23 13:16	
Diethyl ether (Ethyl ether)	ug/kg	ND	200	12/15/23 13:16	
Ethylbenzene	ug/kg	ND	50.0	12/15/23 13:16	
Hexachloro-1,3-butadiene	ug/kg	ND	250	12/15/23 13:16	
Isopropylbenzene (Cumene)	ug/kg	ND	50.0	12/15/23 13:16	
Methyl-tert-butyl ether	ug/kg	ND	50.0	12/15/23 13:16	
Methylene Chloride	ug/kg	ND	200	12/15/23 13:16	
n-Butylbenzene	ug/kg	ND	50.0	12/15/23 13:16	
n-Propylbenzene	ug/kg	ND	50.0	12/15/23 13:16	
Naphthalene	ug/kg	ND	200	12/15/23 13:16	
p-Isopropyltoluene	ug/kg	ND	50.0	12/15/23 13:16	
sec-Butylbenzene	ug/kg	ND	50.0	12/15/23 13:16	
Styrene	ug/kg	ND	50.0	12/15/23 13:16	
tert-Butylbenzene	ug/kg	ND	50.0	12/15/23 13:16	
Tetrachloroethene	ug/kg	ND	50.0	12/15/23 13:16	
Tetrahydrofuran	ug/kg	ND	2000	12/15/23 13:16	
Toluene	ug/kg	ND	50.0	12/15/23 13:16	
trans-1,2-Dichloroethene	ug/kg	ND	50.0	12/15/23 13:16	
trans-1,3-Dichloropropene	ug/kg	ND	50.0	12/15/23 13:16	
Trichloroethene	ug/kg	ND	50.0	12/15/23 13:16	
Trichlorofluoromethane	ug/kg	ND	200	12/15/23 13:16	
Vinyl chloride	ug/kg	ND	20.0	12/15/23 13:16	
Xylene (Total)	ug/kg	ND	150	12/15/23 13:16	
1,2-Dichlorobenzene-d4 (S)	%	101	75-125	12/15/23 13:16	
4-Bromofluorobenzene (S)	%	103	75-125	12/15/23 13:16	
Toluene-d8 (S)	%	101	75-125	12/15/23 13:16	

LABORATORY CONTROL SAMPLE &amp; LCSD: 4851912

4851913

Parameter	Units	Spike Conc.	LCS Result	LCSD Result	LCS % Rec	LCSD % Rec	% Rec Limits	RPD	Max RPD	Qualifiers
1,1,1,2-Tetrachloroethane	ug/kg	1000	1030	884	103	88	75-125	15	20	
1,1,1-Trichloroethane	ug/kg	1000	1070	847	107	85	75-125	23	20	R1
1,1,2,2-Tetrachloroethane	ug/kg	1000	1070	992	107	99	66-128	7	20	
1,1,2-Trichloroethane	ug/kg	1000	1070	935	107	93	75-127	14	20	
1,1,2-Trichlorotrifluoroethane	ug/kg	1000	1240	797	124	80	59-125	43	20	R1
1,1-Dichloroethane	ug/kg	1000	1090	909	109	91	61-125	18	20	
1,1-Dichloroethene	ug/kg	1000	1100	819	110	82	54-125	29	20	R1
1,1-Dichloropropene	ug/kg	1000	1120	868	112	87	70-125	25	20	R1
1,2,3-Trichlorobenzene	ug/kg	1000	1030	948	103	95	70-136	8	20	
1,2,3-Trichloropropane	ug/kg	1000	1060	946	106	95	75-125	11	20	

Results presented on this page are in the units indicated by the "Units" column except where an alternate unit is presented to the right of the result.

## REPORT OF LABORATORY ANALYSIS

This report shall not be reproduced, except in full,  
without the written consent of Pace Analytical Services, LLC.



## QUALITY CONTROL DATA

Project: B1903316.02

Pace Project No.: 10678941

LABORATORY CONTROL SAMPLE & LCSD: 4851912			4851913							
Parameter	Units	Spike Conc.	LCS Result	LCSD Result	LCS % Rec	LCSD % Rec	% Rec Limits	RPD	Max RPD	Qualifiers
1,2,4-Trichlorobenzene	ug/kg	1000	966	899	97	90	71-133	7	20	
1,2,4-Trimethylbenzene	ug/kg	1000	1140	971	114	97	75-134	16	20	
1,2-Dibromo-3-chloropropane	ug/kg	1000	893	793	89	79	73-129	12	20	
1,2-Dibromoethane (EDB)	ug/kg	1000	1040	909	104	91	75-125	13	20	
1,2-Dichlorobenzene	ug/kg	1000	1040	940	104	94	75-125	10	20	
1,2-Dichloroethane	ug/kg	1000	1140	972	114	97	72-125	16	20	
1,2-Dichloropropane	ug/kg	1000	1090	914	109	91	72-125	18	20	
1,3,5-Trimethylbenzene	ug/kg	1000	1100	948	110	95	75-132	15	20	
1,3-Dichlorobenzene	ug/kg	1000	1030	906	103	91	75-125	13	20	
1,3-Dichloropropane	ug/kg	1000	1030	929	103	93	73-128	11	20	
1,4-Dichlorobenzene	ug/kg	1000	1030	930	103	93	75-125	10	20	
2,2-Dichloropropane	ug/kg	1000	1120	864	112	86	54-125	26	20	R1
2-Butanone (MEK)	ug/kg	5000	4450	4770	89	95	58-142	7	20	
2-Chlorotoluene	ug/kg	1000	1120	959	112	96	75-128	15	20	
4-Chlorotoluene	ug/kg	1000	1140	975	114	98	75-129	16	20	
4-Methyl-2-pentanone (MIBK)	ug/kg	5000	5200	5350	104	107	68-139	3	20	
Acetone	ug/kg	5000	4320	4920	86	98	58-131	13	20	
Allyl chloride	ug/kg	1000	1180	969	118	97	30-138	20	20	
Benzene	ug/kg	1000	1040	874	104	87	72-125	18	20	
Bromobenzene	ug/kg	1000	1010	877	101	88	75-125	14	20	
Bromochloromethane	ug/kg	1000	1100	965	110	96	74-125	13	20	
Bromodichloromethane	ug/kg	1000	1090	918	109	92	73-125	17	20	
Bromoform	ug/kg	1000	951	817	95	82	65-125	15	20	
Bromomethane	ug/kg	1000	772	824	77	82	30-150	6	20	
Carbon tetrachloride	ug/kg	1000	1170	850	117	85	70-126	32	20	R1
Chlorobenzene	ug/kg	1000	1020	877	102	88	75-125	15	20	
Chloroethane	ug/kg	1000	944	941	94	94	40-150	0	20	
Chloroform	ug/kg	1000	1110	927	111	93	75-125	18	20	
Chloromethane	ug/kg	1000	893	906	89	91	31-150	2	20	
cis-1,2-Dichloroethene	ug/kg	1000	1100	901	110	90	73-125	20	20	
cis-1,3-Dichloropropene	ug/kg	1000	1100	925	110	93	70-131	17	20	
Dibromochloromethane	ug/kg	1000	1010	879	101	88	75-125	14	20	
Dibromomethane	ug/kg	1000	982	823	98	82	75-125	18	20	
Dichlorodifluoromethane	ug/kg	1000	930	695	93	70	32-150	29	20	R1
Dichlorofluoromethane	ug/kg	1000	952	943	95	94	36-150	1	20	
Diethyl ether (Ethyl ether)	ug/kg	1000	1070	920	107	92	50-132	15	20	
Ethylbenzene	ug/kg	1000	1050	887	105	89	75-130	17	20	
Hexachloro-1,3-butadiene	ug/kg	1000	1000	857	100	86	65-141	16	20	
Isopropylbenzene (Cumene)	ug/kg	1000	1040	879	104	88	73-134	17	20	
Methyl-tert-butyl ether	ug/kg	1000	1080	952	108	95	70-125	12	20	
Methylene Chloride	ug/kg	1000	1080	941	108	94	53-128	14	20	
n-Butylbenzene	ug/kg	1000	1040	888	104	89	67-139	15	20	
n-Propylbenzene	ug/kg	1000	1110	914	111	91	71-133	19	20	
Naphthalene	ug/kg	1000	1070	993	107	99	71-141	7	20	
p-Isopropyltoluene	ug/kg	1000	1050	877	105	88	75-136	18	20	
sec-Butylbenzene	ug/kg	1000	1070	898	107	90	75-134	17	20	
Styrene	ug/kg	1000	1060	919	106	92	59-137	14	20	

Results presented on this page are in the units indicated by the "Units" column except where an alternate unit is presented to the right of the result.

## REPORT OF LABORATORY ANALYSIS

This report shall not be reproduced, except in full,  
without the written consent of Pace Analytical Services, LLC.



## QUALITY CONTROL DATA

Project: B1903316.02

Pace Project No.: 10678941

LABORATORY CONTROL SAMPLE & LCSD: 4851912			4851913							
Parameter	Units	Spike Conc.	LCS Result	LCSD Result	LCS % Rec	LCSD % Rec	% Rec Limits	RPD	Max RPD	Qualifiers
tert-Butylbenzene	ug/kg	1000	1040	900	104	90	75-128	15	20	
Tetrachloroethene	ug/kg	1000	998	825	100	82	73-125	19	20	
Tetrahydrofuran	ug/kg	5000	4560	4800	91	96	69-125	5	20	
Toluene	ug/kg	1000	1040	859	104	86	75-125	19	20	
trans-1,2-Dichloroethene	ug/kg	1000	1040	870	104	87	60-125	17	20	
trans-1,3-Dichloropropene	ug/kg	1000	1130	932	113	93	75-132	20	20	
Trichloroethene	ug/kg	1000	1010	844	101	84	73-125	18	20	
Trichlorofluoromethane	ug/kg	1000	922	731	92	73	30-150	23	20	R1
Vinyl chloride	ug/kg	1000	952	893	95	89	43-150	6	20	
Xylene (Total)	ug/kg	3000	3160	2700	105	90	75-126	16	20	
1,2-Dichlorobenzene-d4 (S)	%.				100	101	75-125			
4-Bromofluorobenzene (S)	%.				102	103	75-125			
Toluene-d8 (S)	%.				102	101	75-125			

Results presented on this page are in the units indicated by the "Units" column except where an alternate unit is presented to the right of the result.

## REPORT OF LABORATORY ANALYSIS

This report shall not be reproduced, except in full,  
without the written consent of Pace Analytical Services, LLC.



## QUALITY CONTROL DATA

Project: B1903316.02

Pace Project No.: 10678941

QC Batch: 924039 Analysis Method: EPA 8270E by SIM  
QC Batch Method: EPA 3546 Analysis Description: 8270E Solid PAH by SIM MSSV  
Laboratory: Pace Analytical Services - Minneapolis

Associated Lab Samples: 10678941002, 10678941003, 10678941005, 10678941006, 10678941007

METHOD BLANK: 4854216

Matrix: Solid

Associated Lab Samples: 10678941002, 10678941003, 10678941005, 10678941006, 10678941007

Parameter	Units	Blank Result	Reporting Limit	Analyzed	Qualifiers
Acenaphthene	ug/kg	ND	10.0	12/22/23 11:50	
Acenaphthylene	ug/kg	ND	10.0	12/22/23 11:50	
Anthracene	ug/kg	ND	10.0	12/22/23 11:50	
Benzo(a)anthracene	ug/kg	ND	10.0	12/22/23 11:50	
Benzo(a)pyrene	ug/kg	ND	10.0	12/22/23 11:50	
Benzo(b)fluoranthene	ug/kg	ND	10.0	12/22/23 11:50	
Benzo(g,h,i)perylene	ug/kg	ND	10.0	12/22/23 11:50	
Benzo(k)fluoranthene	ug/kg	ND	10.0	12/22/23 11:50	
Chrysene	ug/kg	ND	10.0	12/22/23 11:50	
Dibenz(a,h)anthracene	ug/kg	ND	10.0	12/22/23 11:50	
Fluoranthene	ug/kg	ND	10.0	12/22/23 11:50	
Fluorene	ug/kg	ND	10.0	12/22/23 11:50	
Indeno(1,2,3-cd)pyrene	ug/kg	ND	10.0	12/22/23 11:50	
Naphthalene	ug/kg	ND	10.0	12/22/23 11:50	
Phenanthrene	ug/kg	ND	10.0	12/22/23 11:50	
Pyrene	ug/kg	ND	10.0	12/22/23 11:50	
2-Fluorobiphenyl (S)	%	69	54-125	12/22/23 11:50	
p-Terphenyl-d14 (S)	%	87	60-125	12/22/23 11:50	

LABORATORY CONTROL SAMPLE: 4854217

Parameter	Units	Spike Conc.	LCS Result	LCS % Rec	% Rec Limits	Qualifiers
Acenaphthene	ug/kg	100	84.0	84	56-125	
Acenaphthylene	ug/kg	100	84.6	85	54-125	
Anthracene	ug/kg	100	83.5	84	59-125	
Benzo(a)anthracene	ug/kg	100	89.0	89	55-125	
Benzo(a)pyrene	ug/kg	100	89.9	90	69-125	
Benzo(b)fluoranthene	ug/kg	100	83.1	83	54-125	
Benzo(g,h,i)perylene	ug/kg	100	87.3	87	63-125	
Benzo(k)fluoranthene	ug/kg	100	95.9	96	65-125	
Chrysene	ug/kg	100	87.4	87	62-125	
Dibenz(a,h)anthracene	ug/kg	100	89.0	89	64-125	
Fluoranthene	ug/kg	100	86.8	87	69-125	
Fluorene	ug/kg	100	84.1	84	61-125	
Indeno(1,2,3-cd)pyrene	ug/kg	100	91.6	92	54-125	
Naphthalene	ug/kg	100	80.3	80	49-125	
Phenanthrene	ug/kg	100	84.6	85	60-125	
Pyrene	ug/kg	100	91.6	92	69-125	
2-Fluorobiphenyl (S)	%			79	54-125	

Results presented on this page are in the units indicated by the "Units" column except where an alternate unit is presented to the right of the result.

## REPORT OF LABORATORY ANALYSIS

This report shall not be reproduced, except in full,  
without the written consent of Pace Analytical Services, LLC.



## QUALITY CONTROL DATA

Project: B1903316.02

Pace Project No.: 10678941

LABORATORY CONTROL SAMPLE: 4854217

Parameter	Units	Spike Conc.	LCS Result	LCS % Rec	% Rec Limits	Qualifiers
p-Terphenyl-d14 (S)	%.			88	60-125	

MATRIX SPIKE &amp; MATRIX SPIKE DUPLICATE: 4854218 4854219

Parameter	Units	10678941002	MS Spike Conc.	MSD Spike Conc.	MS Result	MSD Result	MS % Rec	MSD % Rec	% Rec Limits	RPD	Max RPD	Qual
		Result										
Acenaphthene	ug/kg	ND	108	107	73.2	99.7	67	93	51-125	31	30	R1
Acenaphthylene	ug/kg	ND	108	107	74.1	102	68	96	50-125	32	30	R1
Anthracene	ug/kg	ND	108	107	89.1	108	82	101	39-136	19	30	
Benzo(a)anthracene	ug/kg	ND	108	107	96.4	117	87	108	30-131	19	30	
Benzo(a)pyrene	ug/kg	ND	108	107	97.8	118	90	110	30-150	18	30	
Benzo(b)fluoranthene	ug/kg	ND	108	107	100	114	91	106	30-150	13	30	
Benzo(g,h,i)perylene	ug/kg	ND	108	107	96.7	117	89	110	30-146	19	30	
Benzo(k)fluoranthene	ug/kg	ND	108	107	92.6	115	85	108	41-130	22	30	
Chrysene	ug/kg	ND	108	107	93.3	114	85	105	30-135	20	30	
Dibenz(a,h)anthracene	ug/kg	ND	108	107	97.1	118	90	111	50-129	20	30	
Fluoranthene	ug/kg	ND	108	107	95.1	115	85	105	30-150	19	30	
Fluorene	ug/kg	ND	108	107	80.4	106	74	99	56-125	27	30	
Indeno(1,2,3-cd)pyrene	ug/kg	ND	108	107	100	121	92	113	30-148	19	30	
Naphthalene	ug/kg	ND	108	107	69.6	98.0	64	92	30-125	34	30	R1
Phenanthrene	ug/kg	ND	108	107	89.6	113	81	104	30-143	23	30	
Pyrene	ug/kg	ND	108	107	101	123	91	113	30-150	19	30	
2-Fluorobiphenyl (S)	%.						63	89	54-125			
p-Terphenyl-d14 (S)	%.						87	108	60-125			

Results presented on this page are in the units indicated by the "Units" column except where an alternate unit is presented to the right of the result.

## REPORT OF LABORATORY ANALYSIS

This report shall not be reproduced, except in full,  
without the written consent of Pace Analytical Services, LLC.



## QUALITY CONTROL DATA

Project: B1903316.02

Pace Project No.: 10678941

QC Batch: 924956

Analysis Method: EPA 8270E by SIM

QC Batch Method: EPA 3546

Analysis Description: 8270E Solid PAH by SIM MSSV

Laboratory: Pace Analytical Services - Minneapolis

Associated Lab Samples: 10678941004

METHOD BLANK: 4858575

Matrix: Solid

Associated Lab Samples: 10678941004

Parameter	Units	Blank Result	Reporting Limit	Analyzed	Qualifiers
Acenaphthene	ug/kg	ND	10.0	12/27/23 11:50	
Acenaphthylene	ug/kg	ND	10.0	12/27/23 11:50	
Anthracene	ug/kg	ND	10.0	12/27/23 11:50	
Benzo(a)anthracene	ug/kg	ND	10.0	12/27/23 11:50	
Benzo(a)pyrene	ug/kg	ND	10.0	12/27/23 11:50	
Benzo(b)fluoranthene	ug/kg	ND	10.0	12/27/23 11:50	
Benzo(g,h,i)perylene	ug/kg	ND	10.0	12/27/23 11:50	
Benzo(k)fluoranthene	ug/kg	ND	10.0	12/27/23 11:50	
Chrysene	ug/kg	ND	10.0	12/27/23 11:50	
Dibenz(a,h)anthracene	ug/kg	ND	10.0	12/27/23 11:50	
Fluoranthene	ug/kg	ND	10.0	12/27/23 11:50	
Fluorene	ug/kg	ND	10.0	12/27/23 11:50	
Indeno(1,2,3-cd)pyrene	ug/kg	ND	10.0	12/27/23 11:50	
Naphthalene	ug/kg	ND	10.0	12/27/23 11:50	
Phenanthrene	ug/kg	ND	10.0	12/27/23 11:50	
Pyrene	ug/kg	ND	10.0	12/27/23 11:50	
2-Fluorobiphenyl (S)	%	77	54-125	12/27/23 11:50	
p-Terphenyl-d14 (S)	%	91	60-125	12/27/23 11:50	

LABORATORY CONTROL SAMPLE: 4858576

Parameter	Units	Spike Conc.	LCS Result	LCS % Rec	% Rec Limits	Qualifiers
Acenaphthene	ug/kg	100	71.0	71	56-125	
Acenaphthylene	ug/kg	100	69.7	70	54-125	
Anthracene	ug/kg	100	87.6	88	59-125	
Benzo(a)anthracene	ug/kg	100	80.9	81	55-125	
Benzo(a)pyrene	ug/kg	100	83.4	83	69-125	
Benzo(b)fluoranthene	ug/kg	100	82.2	82	54-125	
Benzo(g,h,i)perylene	ug/kg	100	72.7	73	63-125	
Benzo(k)fluoranthene	ug/kg	100	90.0	90	65-125	
Chrysene	ug/kg	100	81.1	81	62-125	
Dibenz(a,h)anthracene	ug/kg	100	84.7	85	64-125	
Fluoranthene	ug/kg	100	73.6	74	69-125	
Fluorene	ug/kg	100	72.2	72	61-125	
Indeno(1,2,3-cd)pyrene	ug/kg	100	77.7	78	54-125	
Naphthalene	ug/kg	100	64.4	64	49-125	
Phenanthrene	ug/kg	100	80.1	80	60-125	
Pyrene	ug/kg	100	90.7	91	69-125	
2-Fluorobiphenyl (S)	%			67	54-125	

Results presented on this page are in the units indicated by the "Units" column except where an alternate unit is presented to the right of the result.

## REPORT OF LABORATORY ANALYSIS

This report shall not be reproduced, except in full,  
without the written consent of Pace Analytical Services, LLC.



## QUALITY CONTROL DATA

Project: B1903316.02

Pace Project No.: 10678941

LABORATORY CONTROL SAMPLE: 4858576

Parameter	Units	Spike Conc.	LCS Result	LCS % Rec	% Rec Limits	Qualifiers
p-Terphenyl-d14 (S)	%.			90	60-125	

MATRIX SPIKE &amp; MATRIX SPIKE DUPLICATE: 4858577 4858578

Parameter	Units	10679824011	MS Spike Conc.	MSD Spike Conc.	MS Result	MSD Result	MS % Rec	MSD % Rec	% Rec Limits	Max RPD	Qual
		Result									
Acenaphthene	ug/kg	ND	112	112	91.0	82.0	81	73	51-125	10	30
Acenaphthylene	ug/kg	ND	112	112	92.3	82.2	83	73	50-125	12	30
Anthracene	ug/kg	ND	112	112	91.7	88.3	82	78	39-136	4	30
Benzo(a)anthracene	ug/kg	ND	112	112	100	96.1	90	85	30-131	4	30
Benzo(a)pyrene	ug/kg	ND	112	112	99.7	97.3	89	86	30-150	2	30
Benzo(b)fluoranthene	ug/kg	ND	112	112	92.8	89.8	83	80	30-150	3	30
Benzo(g,h,i)perylene	ug/kg	ND	112	112	105	102	94	90	30-146	3	30
Benzo(k)fluoranthene	ug/kg	ND	112	112	97.0	94.1	87	84	41-130	3	30
Chrysene	ug/kg	ND	112	112	97.6	94.4	87	84	30-135	3	30
Dibenz(a,h)anthracene	ug/kg	ND	112	112	105	102	94	90	50-129	3	30
Fluoranthene	ug/kg	ND	112	112	95.2	92.4	85	82	30-150	3	30
Fluorene	ug/kg	ND	112	112	92.3	83.8	83	74	56-125	10	30
Indeno(1,2,3-cd)pyrene	ug/kg	ND	112	112	108	105	96	93	30-148	3	30
Naphthalene	ug/kg	ND	112	112	88.9	80.6	80	72	30-125	10	30
Phenanthrene	ug/kg	ND	112	112	96.6	92.7	86	82	30-143	4	30
Pyrene	ug/kg	ND	112	112	104	97.8	93	87	30-150	6	30
2-Fluorobiphenyl (S)	%.						77	68	54-125		
p-Terphenyl-d14 (S)	%.						87	83	60-125		

Results presented on this page are in the units indicated by the "Units" column except where an alternate unit is presented to the right of the result.

## REPORT OF LABORATORY ANALYSIS

This report shall not be reproduced, except in full,  
without the written consent of Pace Analytical Services, LLC.





## QUALITY CONTROL DATA

Project: B1903316.02

Pace Project No.: 10678941

QC Batch:	923401	Analysis Method:	WI MOD DRO
QC Batch Method:	WI MOD DRO	Analysis Description:	WIDRO Solid GCV
		Laboratory:	Pace Analytical Services - Minneapolis

Associated Lab Samples: 10678941002, 10678941003, 10678941004, 10678941005, 10678941006, 10678941007

METHOD BLANK: 4851308

Matrix: Solid

Associated Lab Samples: 10678941002, 10678941003, 10678941004, 10678941005, 10678941006, 10678941007

Parameter	Units	Blank Result	Reporting Limit	Analyzed	Qualifiers
WDRO C10-C28	mg/kg	ND	10.0	12/15/23 15:48	
n-Triacontane (S)	%.	95	30-150	12/15/23 15:48	

LABORATORY CONTROL SAMPLE &amp; LCSD: 4851309

4851310

Parameter	Units	Spike Conc.	LCS Result	LCSD Result	LCS % Rec	LCSD % Rec	% Rec Limits	RPD	Max RPD	Qualifiers
WDRO C10-C28	mg/kg	80	67.7	63.9	85	80	59-125	6	20	
n-Triacontane (S)	%.				81	76	30-150			

Results presented on this page are in the units indicated by the "Units" column except where an alternate unit is presented to the right of the result.

## REPORT OF LABORATORY ANALYSIS

This report shall not be reproduced, except in full,  
without the written consent of Pace Analytical Services, LLC.



## QUALIFIERS

Project: B1903316.02

Pace Project No.: 10678941

### DEFINITIONS

DF - Dilution Factor, if reported, represents the factor applied to the reported data due to dilution of the sample aliquot.

ND - Not Detected at or above adjusted reporting limit.

TNTC - Too Numerous To Count

J - Estimated concentration above the adjusted method detection limit and below the adjusted reporting limit.

MDL - Adjusted Method Detection Limit.

PQL - Practical Quantitation Limit.

RL - Reporting Limit - The lowest concentration value that meets project requirements for quantitative data with known precision and bias for a specific analyte in a specific matrix.

S - Surrogate

1,2-Diphenylhydrazine decomposes to and cannot be separated from Azobenzene using Method 8270. The result for each analyte is a combined concentration.

Consistent with EPA guidelines, unrounded data are displayed and have been used to calculate % recovery and RPD values.

LCS(D) - Laboratory Control Sample (Duplicate)

MS(D) - Matrix Spike (Duplicate)

DUP - Sample Duplicate

RPD - Relative Percent Difference

NC - Not Calculable.

SG - Silica Gel - Clean-Up

U - Indicates the compound was analyzed for, but not detected.

N-Nitrosodiphenylamine decomposes and cannot be separated from Diphenylamine using Method 8270. The result reported for each analyte is a combined concentration.

Reported results are not rounded until the final step prior to reporting. Therefore, calculated parameters that are typically reported as "Total" may vary slightly from the sum of the reported component parameters.

Pace Analytical is TNI accredited. Contact your Pace PM for the current list of accredited analytes.

TNI - The NELAC Institute.

### BATCH QUALIFIERS

Batch: 923813

[M5] A matrix spike/matrix spike duplicate was not performed for this batch due to insufficient sample volume.

Batch: 923848

[M5] A matrix spike/matrix spike duplicate was not performed for this batch due to insufficient sample volume.

[1] The continuing calibration verification was below the method acceptance limit for bromomethane. The analyte was not detected in the associated samples and the sensitivity of the instrument was verified with a reporting limit check standard.

Batch: 924389

[M5] A matrix spike/matrix spike duplicate was not performed for this batch due to insufficient sample volume.

### ANALYTE QUALIFIERS

N2 The lab does not hold NELAC/TNI accreditation for this parameter but other accreditations/certifications may apply. A complete list of accreditations/certifications is available upon request.

R1 RPD value was outside control limits.

## REPORT OF LABORATORY ANALYSIS

This report shall not be reproduced, except in full,  
without the written consent of Pace Analytical Services, LLC.



## QUALITY CONTROL DATA CROSS REFERENCE TABLE

Project: B1903316.02

Pace Project No.: 10678941

Lab ID	Sample ID	QC Batch Method	QC Batch	Analytical Method	Analytical Batch
10678941002	Export 19	WI MOD DRO	923401	WI MOD DRO	923813
10678941003	Export 20	WI MOD DRO	923401	WI MOD DRO	923813
10678941004	Export 21	WI MOD DRO	923401	WI MOD DRO	923813
10678941005	Export 22	WI MOD DRO	923401	WI MOD DRO	923813
10678941006	Export 23	WI MOD DRO	923401	WI MOD DRO	923813
10678941007	Export 24	WI MOD DRO	923401	WI MOD DRO	923813
10678941001	Trip Blank	EPA 5030 Medium Soil	923908	WI MOD GRO	924389
10678941002	Export 19	EPA 5030 Medium Soil	923908	WI MOD GRO	924389
10678941003	Export 20	EPA 5030 Medium Soil	923908	WI MOD GRO	924389
10678941004	Export 21	EPA 5030 Medium Soil	923908	WI MOD GRO	924389
10678941005	Export 22	EPA 5030 Medium Soil	923908	WI MOD GRO	924389
10678941006	Export 23	EPA 5030 Medium Soil	923908	WI MOD GRO	924389
10678941007	Export 24	EPA 5030 Medium Soil	923908	WI MOD GRO	924389
10678941002	Export 19	EPA 3050B	924461	EPA 6020B	924878
10678941003	Export 20	EPA 3050B	924461	EPA 6020B	924878
10678941004	Export 21	EPA 3050B	924461	EPA 6020B	924878
10678941005	Export 22	EPA 3050B	924461	EPA 6020B	924878
10678941006	Export 23	EPA 3050B	924461	EPA 6020B	924878
10678941007	Export 24	EPA 3050B	924461	EPA 6020B	924878
10678941002	Export 19	EPA 7471B	923722	EPA 7471B	924057
10678941003	Export 20	EPA 7471B	923722	EPA 7471B	924057
10678941004	Export 21	EPA 7471B	923722	EPA 7471B	924057
10678941005	Export 22	EPA 7471B	923722	EPA 7471B	924057
10678941006	Export 23	EPA 7471B	923722	EPA 7471B	924057
10678941007	Export 24	EPA 7471B	923722	EPA 7471B	924057
10678941002	Export 19	ASTM D2974	923643		
10678941003	Export 20	ASTM D2974	923643		
10678941004	Export 21	ASTM D2974	923643		
10678941005	Export 22	ASTM D2974	923643		
10678941006	Export 23	ASTM D2974	923643		
10678941007	Export 24	ASTM D2974	923643		
10678941002	Export 19	EPA 3546	924039	EPA 8270E by SIM	924869
10678941003	Export 20	EPA 3546	924039	EPA 8270E by SIM	924869
10678941004	Export 21	EPA 3546	924956	EPA 8270E by SIM	925281
10678941005	Export 22	EPA 3546	924039	EPA 8270E by SIM	924869
10678941006	Export 23	EPA 3546	924039	EPA 8270E by SIM	924869
10678941007	Export 24	EPA 3546	924039	EPA 8270E by SIM	924869
10678941001	Trip Blank	EPA 5035/5030B	923504	EPA 8260D	923848
10678941002	Export 19	EPA 5035/5030B	923504	EPA 8260D	923848
10678941003	Export 20	EPA 5035/5030B	923504	EPA 8260D	923848
10678941004	Export 21	EPA 5035/5030B	923504	EPA 8260D	923848
10678941005	Export 22	EPA 5035/5030B	923504	EPA 8260D	923848
10678941006	Export 23	EPA 5035/5030B	923504	EPA 8260D	923848
10678941007	Export 24	EPA 5035/5030B	923504	EPA 8260D	923848

## REPORT OF LABORATORY ANALYSIS

This report shall not be reproduced, except in full,  
without the written consent of Pace Analytical Services, LLC.

CHAIN-OF-CUSTODY Analytical Request Document									
Chain-of-Custody is a LEGAL DOCUMENT - Complete all relevant fields									
<b>Company:</b> <b>Braun Interotec</b> <b>1001 Hampshire Ave S, Minneapolis</b> <b>Report To: Mark Keefe</b> <b>Copy To: Thomas Einberger</b>		<b>Billing Information:</b> <b>Email To: m.keefe@brauninterotec.com</b> <b>Site Collection Info/Address:</b> <b>2200 Carpenter Ave E</b> <b>State: County/City:</b> <b>MN Saint Paul</b> <b>Time Zone Collected:</b> <b>PT</b> <b>MT</b> <b>CT</b> <b>ET</b>							
<b>Customer Project Name/Number:</b> <b>B1903316.02</b> <b>Phone: 952-995-2493</b> <b>Email: m.keefe@brauninterotec.com</b>		<b>Compliance Monitoring:</b> <b>Site/Facility ID #:</b> <b>Purchase Order #:</b> <b>Quote #:</b> <b>Turnaround Date Required:</b> <b>Rush:</b> <input type="checkbox"/> Same Day <input type="checkbox"/> Next Day <input type="checkbox"/> 3 Day <input type="checkbox"/> 4 Day <input type="checkbox"/> 5 Day <input type="checkbox"/> Expedite Charges Apply							
<b>Collected By (print):</b> <b>Kirst H. Butler</b> <b>Collected By (signature):</b> <i>Kirst H. Butler</i>		<b>Sample Disposal:</b> <input checked="" type="checkbox"/> Dispose as appropriate <input type="checkbox"/> Return <input type="checkbox"/> Archive: <input type="checkbox"/> Hold:							
<b>* Matrix Codes (Insert in Matrix box below):</b> Drinking Water (DW), Ground Water (GW), Wastewater (WW), Product (P), Soil/Solid (SL), Oil (OL), Wipe (WP), Air (AR), Tissue (TS), Bioassay (B), Vapor (V), Other (OT)									
Customer Sample ID	Matrix *	Comp / Grab	Collected (or Composite Start) Date	Time	Composite End Date	Time	Res CI	# of Ctns	
Trip Blanks	SL	Grab	12/14/23	08:45				4	
Export 19				09:41				9	
Export 20				10:37				9	
Export 21				11:21				9	
Export 22				11:31				9	
Export 23				11:39				9	
Export 24									
<b>Customer Remarks / Special Conditions / Possible Hazards:</b> <b>2 Coolers</b>									
<b>Type of Use:</b> Wet Blue Dry None <b>Packing Material Used:</b> <b>Radchem sample(s) screened (&lt;500-ppm):</b> Y N NA									
<b>Received by/Company (Signature):</b> <i>Mark Keefe</i> <b>Date/Time:</b> 12/14/23 13:43 <b>Received by/Company (Signature):</b> <b>Date/Time:</b> <b>Received by/Company (Signature):</b> <b>Date/Time:</b>									

LAB USE ONLY - Affix Workorder/		WQ# : 10678941	
M		10678941	
<b>ALL SHADED A</b> <b>Container Preservative Type **</b> <b>6 6 U U U U U</b>		<b>Analyses</b> <b>Lab Profile/Line:</b> <b>Lab Sample Receipt Checklist:</b> Custody Seals Present/Intact Y N NA Custody Signatures Present Y N NA Collector Signatures Present Y N NA Bottles Intact Y N NA Correct Bottles Y N NA Sufficient Volume Y N NA Samples Received on Ice Y N NA WOA - Headspace Acceptable Y N NA USDA Regulated Soils Y N NA Samples in Holding Time Y N NA Residual Chlorine Present Y N NA Cl Strips: Y N NA Sample pH Acceptable Y N NA pH Strips: Y N NA Sulfide Present Y N NA Lead Acetate Strips: Y N NA LAB USE ONLY: Lab Sample # / Comments:	
<b>Lab Sample Temperature Info:</b> Temp Blank Received: Y N NA Therm ID#: 977 Cooler 1 Temp Upon Receipt: 1.4 ad. 6 Cooler 1 Therm Corr. Factor: -6.10C Cooler 1 Corrected Temp: 1.2 oC 0.8 Comments:		<b>Lab Sample Temperature Info:</b> Temp Blank Received: Y N NA Therm ID#: 977 Cooler 1 Temp Upon Receipt: 1.4 ad. 6 Cooler 1 Therm Corr. Factor: -6.10C Cooler 1 Corrected Temp: 1.2 oC 0.8 Comments:	
<b>SHOULD HOLD PRESENT (&lt;72 hours):</b> Y N N/A <b>Lab Tracking #:</b> 2883186 <b>Samples received via:</b> FEDEX UPS Courier Pace Courier <b>Date/Time:</b> 12/17/23 13:43 <b>Accum:</b> <b>Template:</b> <b>Prelogin:</b> <b>PM:</b> <b>PB:</b>		<b>MTLE LAB USE ONLY</b> <b>Table #:</b> <b>Accum:</b> <b>Template:</b> <b>Prelogin:</b> <b>PM:</b> <b>PB:</b>	
<b>Customer Remarks / Special Conditions / Possible Hazards:</b> <b>2 Coolers</b>		<b>Customer Remarks / Special Conditions / Possible Hazards:</b> <b>2 Coolers</b>	

Effective Date: 4/14/2023

Sample Condition Upon Receipt	Client Name:	Project #:
	<u>Braun Intertec</u>	<b>WO#: 10678941</b>
Courier:	PM: BGB	Due Date: 12/26/23
<input type="checkbox"/> FedEx <input type="checkbox"/> UPS <input type="checkbox"/> USPS <input checked="" type="checkbox"/> Client <input type="checkbox"/> Pace <input type="checkbox"/> Speedee <input type="checkbox"/> Commercial	CLIENT: Braun-BLM	

Tracking Number: \_\_\_\_\_ ☐ See Exceptions ENV-FRM-MIN4-0142

Custody Seal on Cooler/Box Present? ☒ Yes ☐ No Seals Intact? ☒ Yes ☐ No Biological Tissue Frozen? ☐ Yes ☐ No ☒ N/A

Packing Material: ☒ Bubble Wrap ☐ Bubble Bags ☐ None ☐ Other Temp Blank? ☒ Yes ☐ No

Thermometer: ☐ T1 (0461) ☐ T2 (0436) ☐ T3 (0459) ☐ T4 (0402) ☐ T5 (0178) Type of Ice: ☒ Wet ☐ Blue ☐ Dry ☐ None  
☐ T6 (0235) ☒ T7 (0042) ☐ T8 (0775) ☐ T9 (0727) ☐ 01339252/1710 ☐ Melted

Did Samples Originate in West Virginia? <input type="checkbox"/> Yes <input checked="" type="checkbox"/> No	Were All Container Temps Taken? <input type="checkbox"/> Yes <input type="checkbox"/> No <input checked="" type="checkbox"/> N/A
Temp should be above freezing to 6 °C Cooler temp Read w/Temp Blank: <u>1.4 °C</u>	Average Corrected Temp (no temp blank only): _____ °C
Correction Factor: <u>-0.2</u> Cooler Temp Corrected w/temp blank: <u>1.2 °C</u>	<input type="checkbox"/> See Exceptions ENV-FRM-MIN4-0142 <input type="checkbox"/> 1 Container

USDA Regulated Soil: ☐ N/A, water sample/other: \_\_\_\_\_Date/Initials of Person Examining Contents: CRL 12/14/23

Did samples originate in a quarantine zone within the United States: AL, AR, AZ CA, FL, GA, ID, LA, MS, NC, NM, NY, OK, OR, SC, TN, TX, or VA (check maps)? ☐ Yes ☒ No

Did samples originate from a foreign source (internationally, including Hawaii and Puerto Rico)? ☐ Yes ☒ No

If Yes to either question, fill out a Regulated Soil Checklist (ENV-FRM-MIN4-0154) and include with SCUR/COC paperwork.

Location (Check one):	COMMENTS
<input type="checkbox"/> Duluth <input checked="" type="checkbox"/> Minneapolis <input type="checkbox"/> Virginia	
Chain of Custody Present and Filled Out? <input checked="" type="checkbox"/> Yes <input type="checkbox"/> No	1.
Chain of Custody Relinquished? <input checked="" type="checkbox"/> Yes <input type="checkbox"/> No	2.
Sampler Name and/or Signature on COC? <input checked="" type="checkbox"/> Yes <input type="checkbox"/> No <input type="checkbox"/> N/A	3.
Samples Arrived within Hold Time? <input checked="" type="checkbox"/> Yes <input type="checkbox"/> No	4. If fecal: <input type="checkbox"/> <8 hrs <input type="checkbox"/> >8 hr, <24 <input type="checkbox"/> No
Short Hold Time Analysis (<72 hr)? <input type="checkbox"/> Yes <input checked="" type="checkbox"/> No	5. <input type="checkbox"/> Fecal Coliform <input type="checkbox"/> HPC <input type="checkbox"/> Total Coliform/E.coli <input type="checkbox"/> BOD/cBOD <input type="checkbox"/> Hex Chrom <input type="checkbox"/> Turbidity <input type="checkbox"/> Nitrate <input type="checkbox"/> Nitrite <input type="checkbox"/> Orthophos <input type="checkbox"/> Other
Rush Turn Around Time Requested? <input type="checkbox"/> Yes <input checked="" type="checkbox"/> No	6.
Sufficient Sample Volume? <input checked="" type="checkbox"/> Yes <input type="checkbox"/> No	7.
Correct Containers Used? <input checked="" type="checkbox"/> Yes <input type="checkbox"/> No <input type="checkbox"/> N/A	8.
-Pace Containers Used? <input checked="" type="checkbox"/> Yes <input type="checkbox"/> No	9.
Containers Intact? <input checked="" type="checkbox"/> Yes <input type="checkbox"/> No	10. Is sediment visible in the dissolved container? <input type="checkbox"/> Yes <input type="checkbox"/> No
Field Filtered Volume Received for Dissolved Tests? <input type="checkbox"/> Yes <input type="checkbox"/> No <input checked="" type="checkbox"/> N/A	11. If no, write ID/Date/Time of container below: <input type="checkbox"/> See Exceptions ENV-FRM-MIN4-0142
Is sufficient information available to reconcile the samples to the COC? Matrix: <input type="checkbox"/> Water <input checked="" type="checkbox"/> Soil <input type="checkbox"/> Oil <input type="checkbox"/> Other	12. Sample # <input type="checkbox"/> NaOH <input type="checkbox"/> HNO3 <input type="checkbox"/> H2SO4 <input type="checkbox"/> Zinc Acetate
All containers needing acid/base preservation have been checked? <input type="checkbox"/> Yes <input type="checkbox"/> No <input checked="" type="checkbox"/> N/A	Positive for Residual Chlorine? <input type="checkbox"/> Yes <input type="checkbox"/> No <input type="checkbox"/> See Exceptions ENV-FRM-MIN4-0142
All containers needing preservation are found to be in compliance with EPA recommendation? <input type="checkbox"/> Yes <input type="checkbox"/> No <input checked="" type="checkbox"/> N/A	pH Paper Lot #
(HNO3, H2SO4, <2pH, NaOH >9 Sulfide, NaOH >10 Cyanide)	Residual Chlorine 0-6 Roll 0-6 Strip 0-14 Strip
Exceptions: <u>VOA</u> , Coliform, TOC/DOC Oil and Grease <u>DRO/8015</u> <input checked="" type="checkbox"/> Yes <input type="checkbox"/> No <input type="checkbox"/> N/A	13.
(*If adding preservative to a container, it must be added to associated field and equipment blanks--verify with PM first.)	14. <input type="checkbox"/> See Exceptions ENV-FRM-MIN4-0142
Headspace in Methyl Mercury Container? <input type="checkbox"/> Yes <input type="checkbox"/> No <input checked="" type="checkbox"/> N/A	15. <u>4</u> Pace Trip Blank Lot # (if purchased): <u>090423-3</u>
Extra labels present on soil VOA or WIDRO containers? <input type="checkbox"/> Yes <input checked="" type="checkbox"/> No <input type="checkbox"/> N/A	
Headspace in VOA Vials (greater than 6mm)? <input type="checkbox"/> Yes <input checked="" type="checkbox"/> No <input type="checkbox"/> N/A	
3 Trip Blanks Present? <input checked="" type="checkbox"/> Yes <input type="checkbox"/> No <input type="checkbox"/> N/A	
Trip Blank Custody Seals Present? <input checked="" type="checkbox"/> Yes <input type="checkbox"/> No <input type="checkbox"/> N/A	

## CLIENT NOTIFICATION/RESOLUTION

Field Data Required? ☐ Yes ☐ No

Person Contacted: \_\_\_\_\_

Date/Time: \_\_\_\_\_

Comments/Resolution: \_\_\_\_\_

Project Manager Review: Brenna BloomeDate: 12/14/2023

NOTE: Whenever there is a discrepancy affecting North Carolina compliance samples, a copy of this form will be sent to the North Carolina DEHNR Certification Office (i.e., out of hold, incorrect preservative, out of temp, incorrect containers).

Labeled By: CRLLine: 3  
Page 5 of 64  
Page 1 of 1

Date : 15-DEC-2023 16:22

Client ID: Export 19

Sample Info: 10678941002

Volume Injected (uL): 1.0

Column phase: DB-5-MS23410016

Instrument: 10gos9.i

Operator: TT2

Column diameter: 0.32

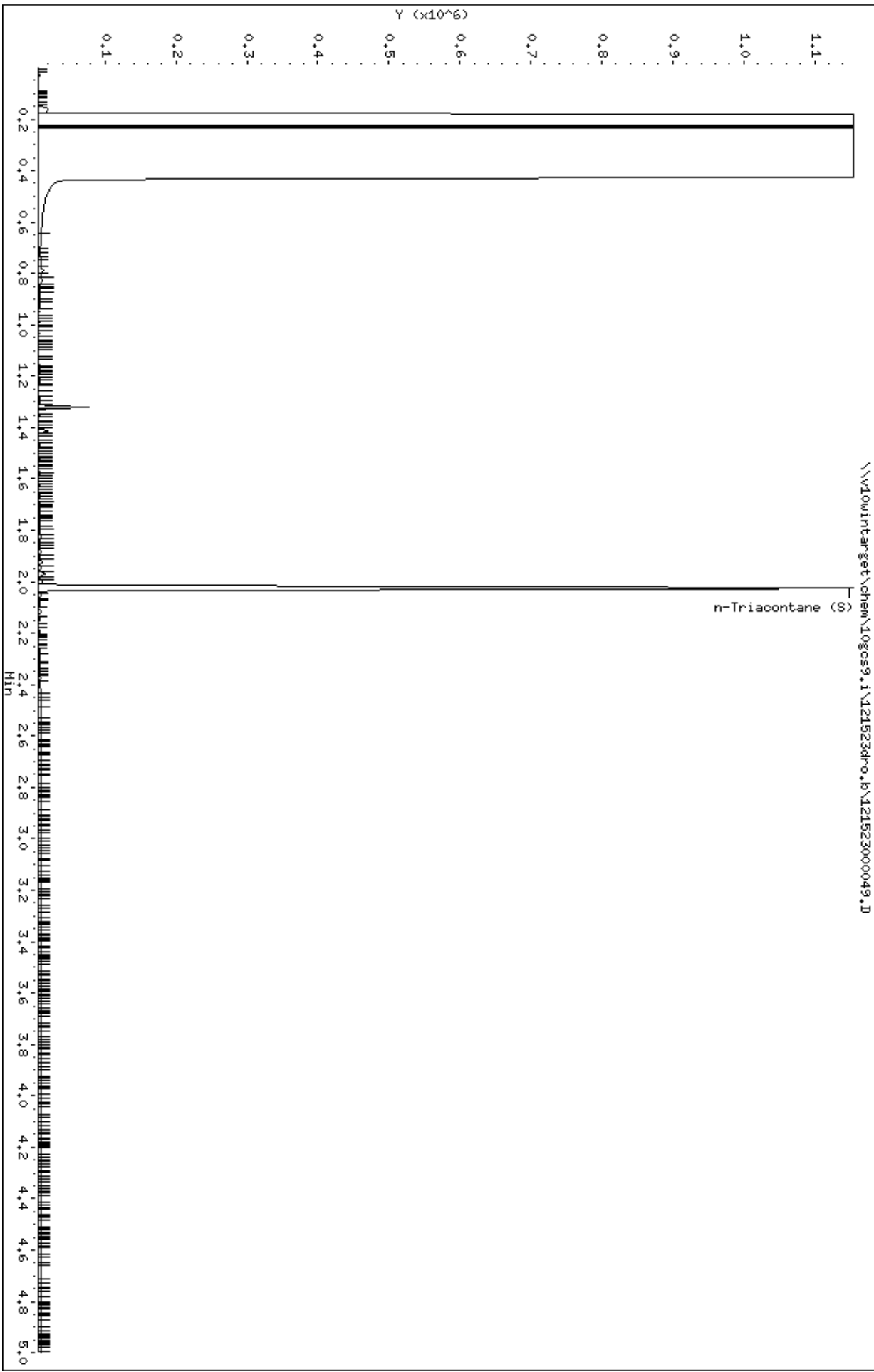

Date : 15-DEC-2023 16:29

Client ID: Export 20

Sample Info: 10678941003

Volume Injected (uL): 1.0

Column phase: DB-5-MS23410016

Instrument: logos9.i

Operator: TT2

Column diameter: 0.32

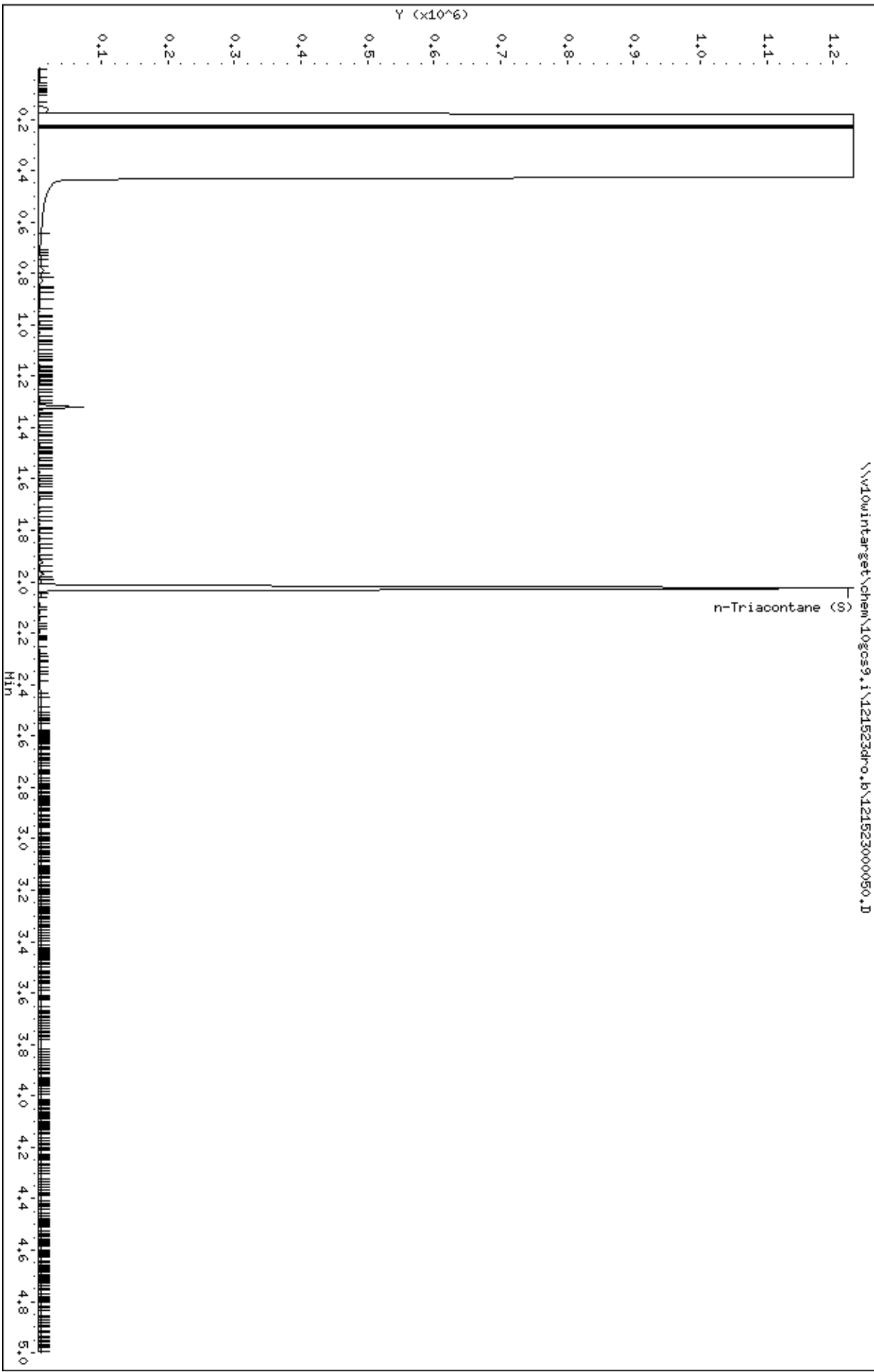

Date : 15-DEC-2023 16:36

Client ID: Export 21

Sample Info: 10678941004

Volume Injected (uL): 1.0

Column phase: DB-5-MS23410016

Instrument: 10gos9.i

Operator: TT2

Column diameter: 0.32

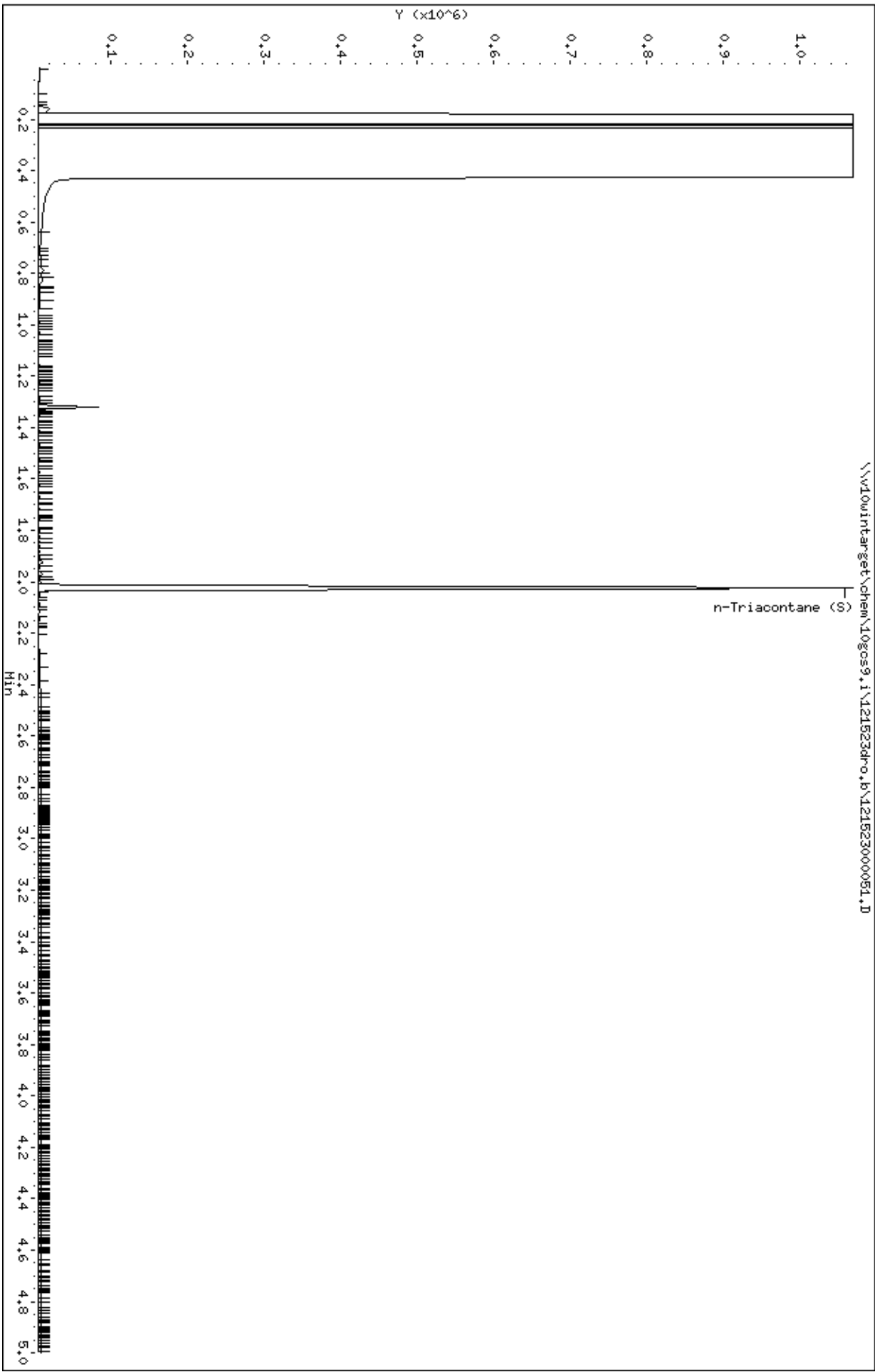



Date : 15-DEC-2023 16:43

Client ID: Export 22

Sample Info: 10678941005

Volume Injected (uL): 1.0

Column phase: DB-5-MS23410016

Instrument: logos9.i

Operator: TT2

Column diameter: 0.32

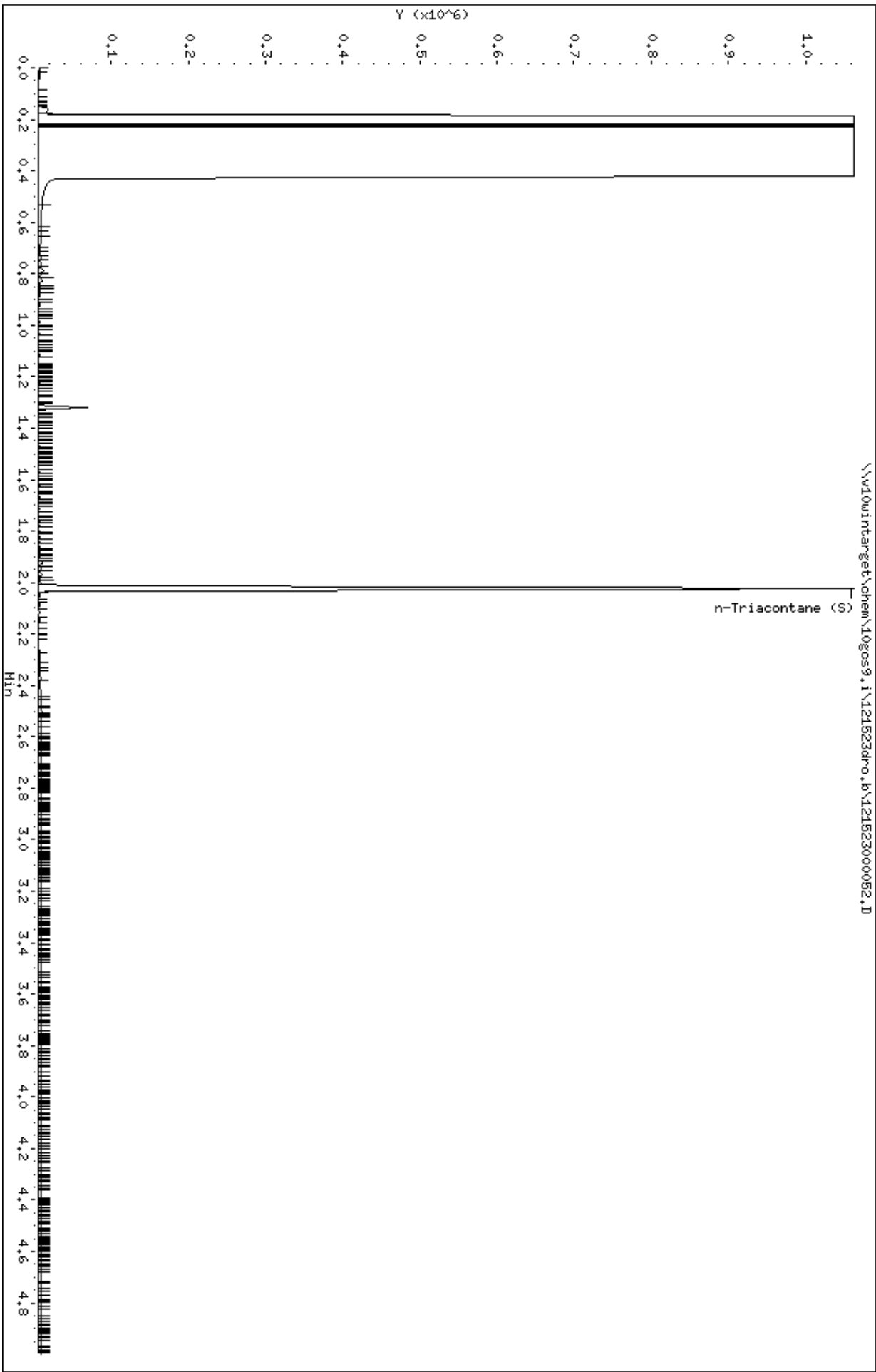

Date : 15-DEC-2023 16:50

Client ID: Export 23

Sample Info: 10678941006

Volume Injected (uL): 1.0

Column phase: DB-5-MS23410016

Instrument: 10gos9.i

Operator: TT2

Column diameter: 0.32

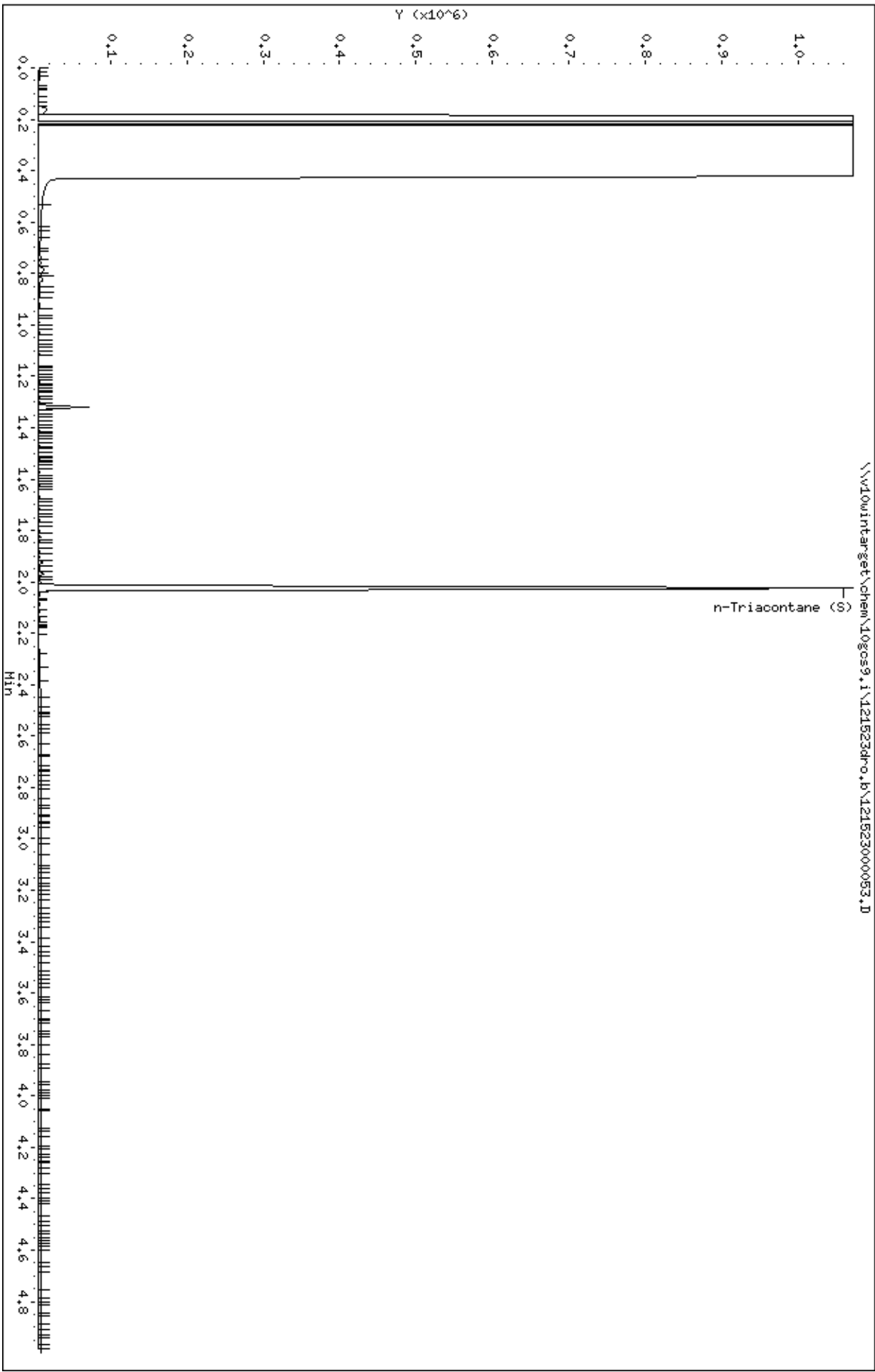

Date : 15-DEC-2023 16:15

Client ID: Export 24

Sample Info: 10678941007

Volume Injected (uL): 1.0

Column phase: DB-5-MS23410016

Instrument: 10gos9.i

Operator: TT2

Column diameter: 0.32

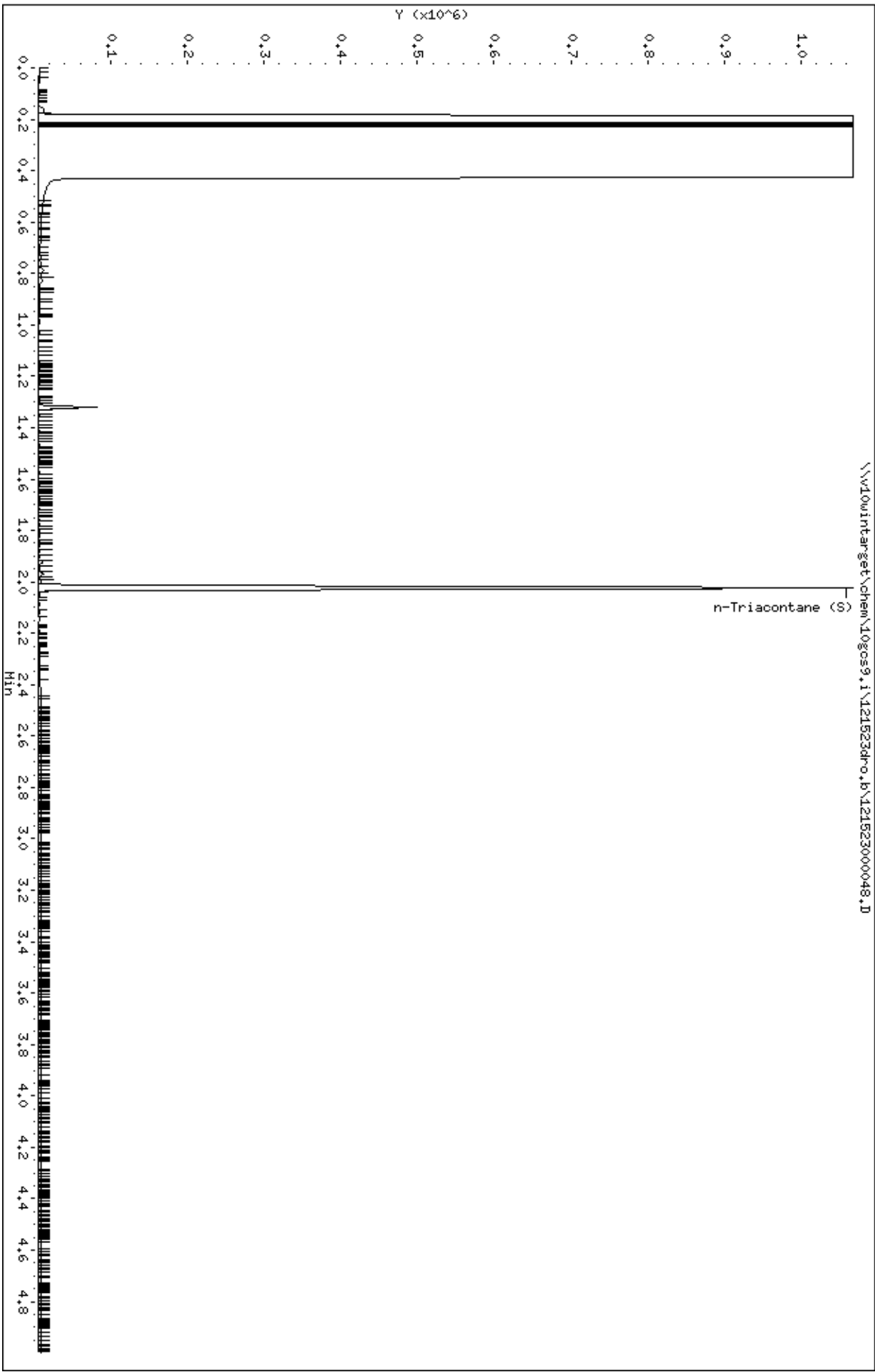

Date : 20-DEC-2023 19:48

Client ID: Trip Blank

Sample Info: 10678941001,

Instrument: 10gcov9.i

Operator: ALE

Column diameter: 0.18

Column phase: DB-624US2798156H

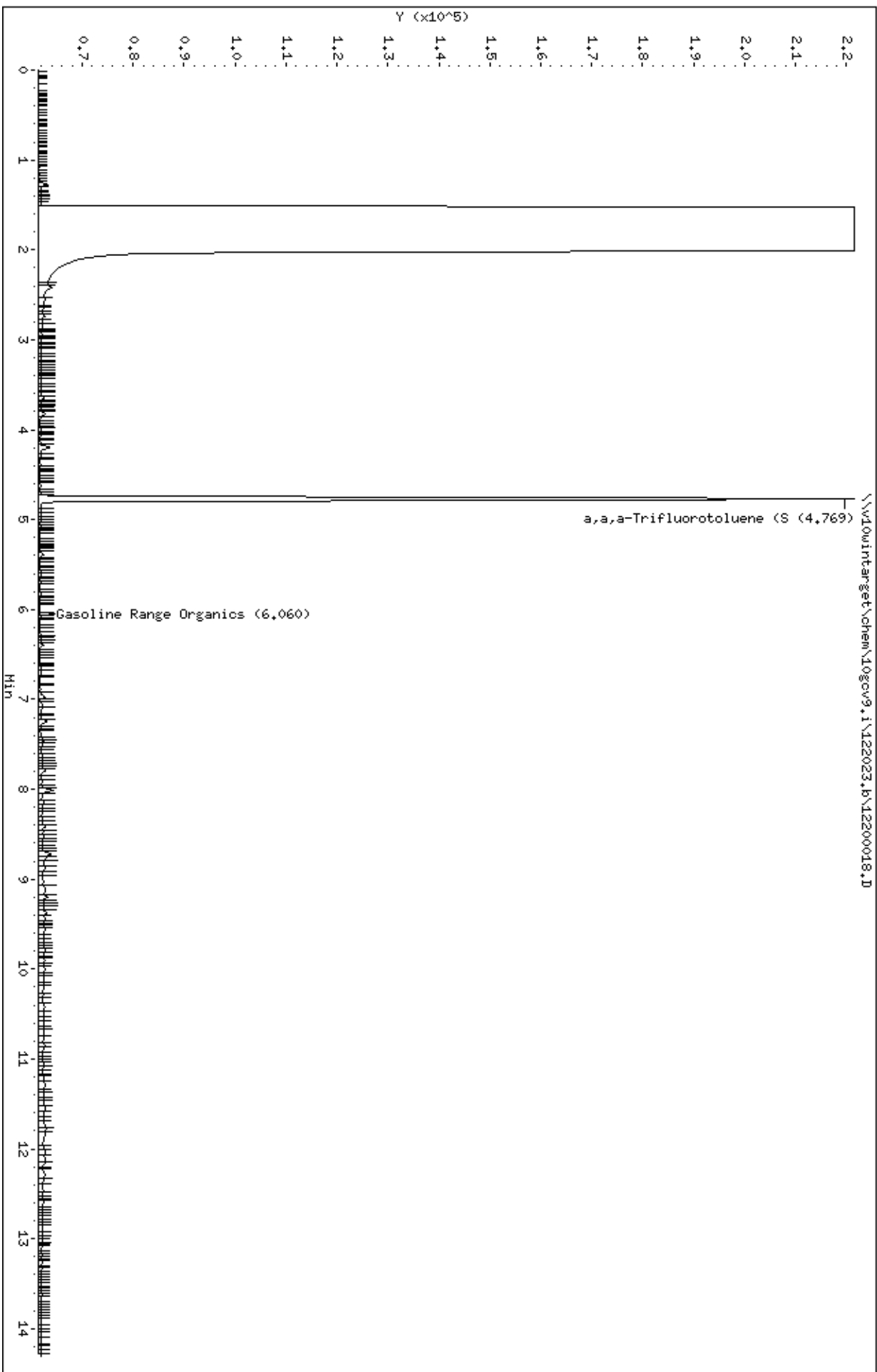

Date : 20-DEC-2023 22:04

Client ID: Export 19

Sample Info: 10678941002,

Instrument: 10gc\9.i

Operator: ALE

Column diameter: 0.18

Column phase: DB-624US2798156H

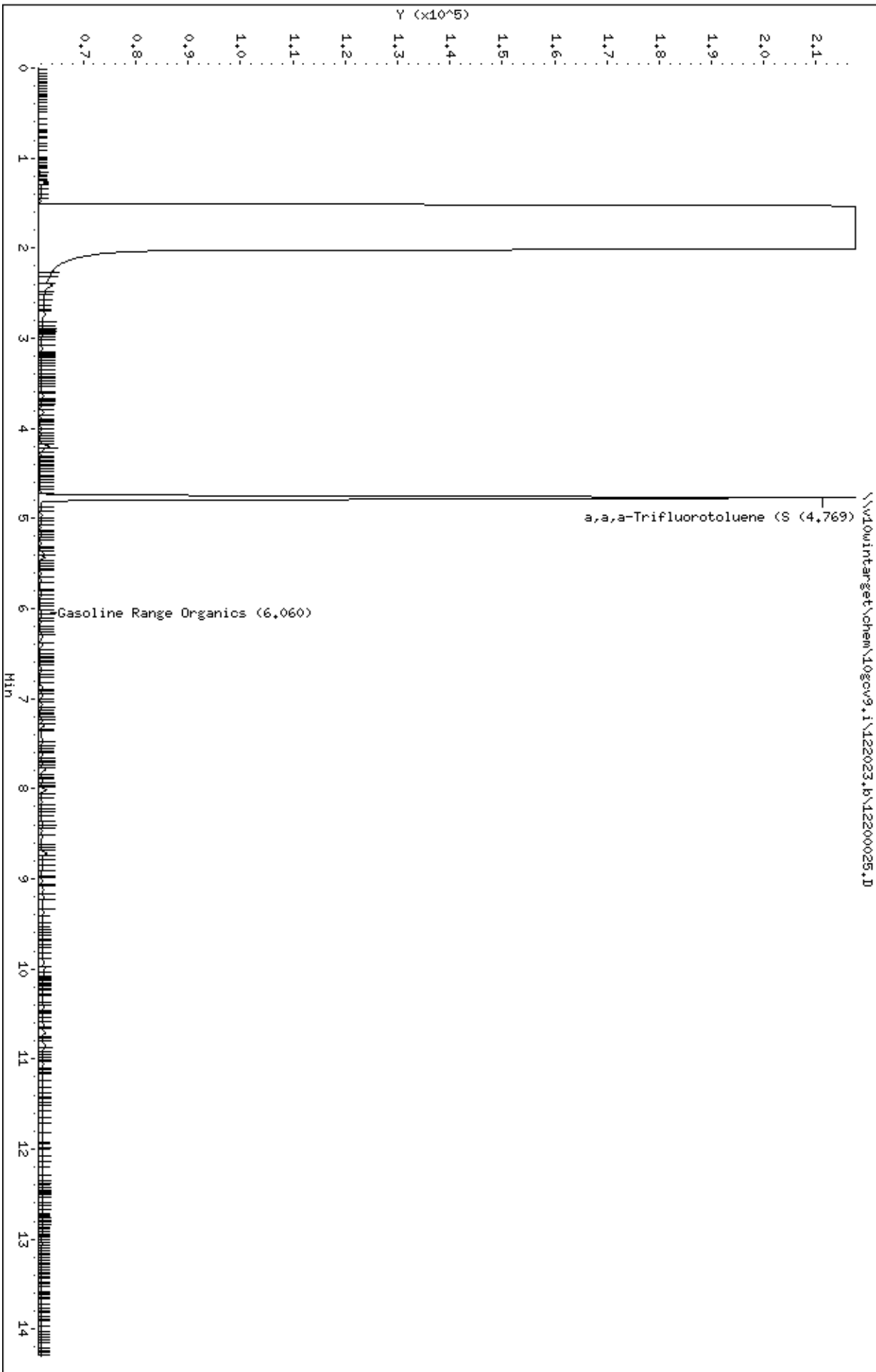

Date : 20-DEC-2023 22:23

Client ID: Export 20

Sample Info: 10678941003,

Instrument: 10gc\9.i

Operator: ALE

Column diameter: 0.18

Column phase: DB-624US2798156H

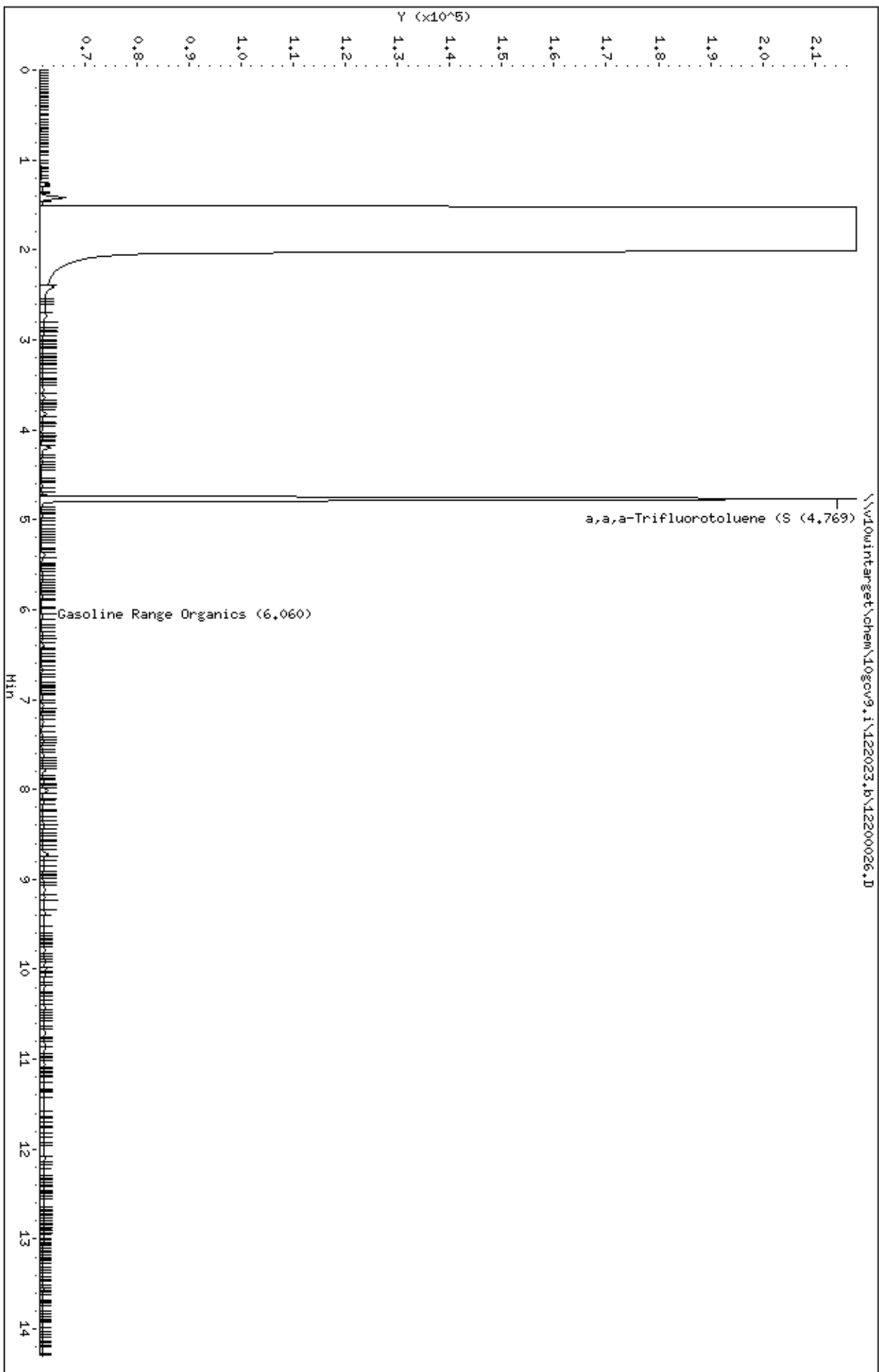

Date : 20-DEC-2023 22:43

Client ID: Export 21

Sample Info: 10678941004,

Instrument: 10gc\9.i

Operator: ALE

Column diameter: 0.18

Column phase: DB-624US2798156H

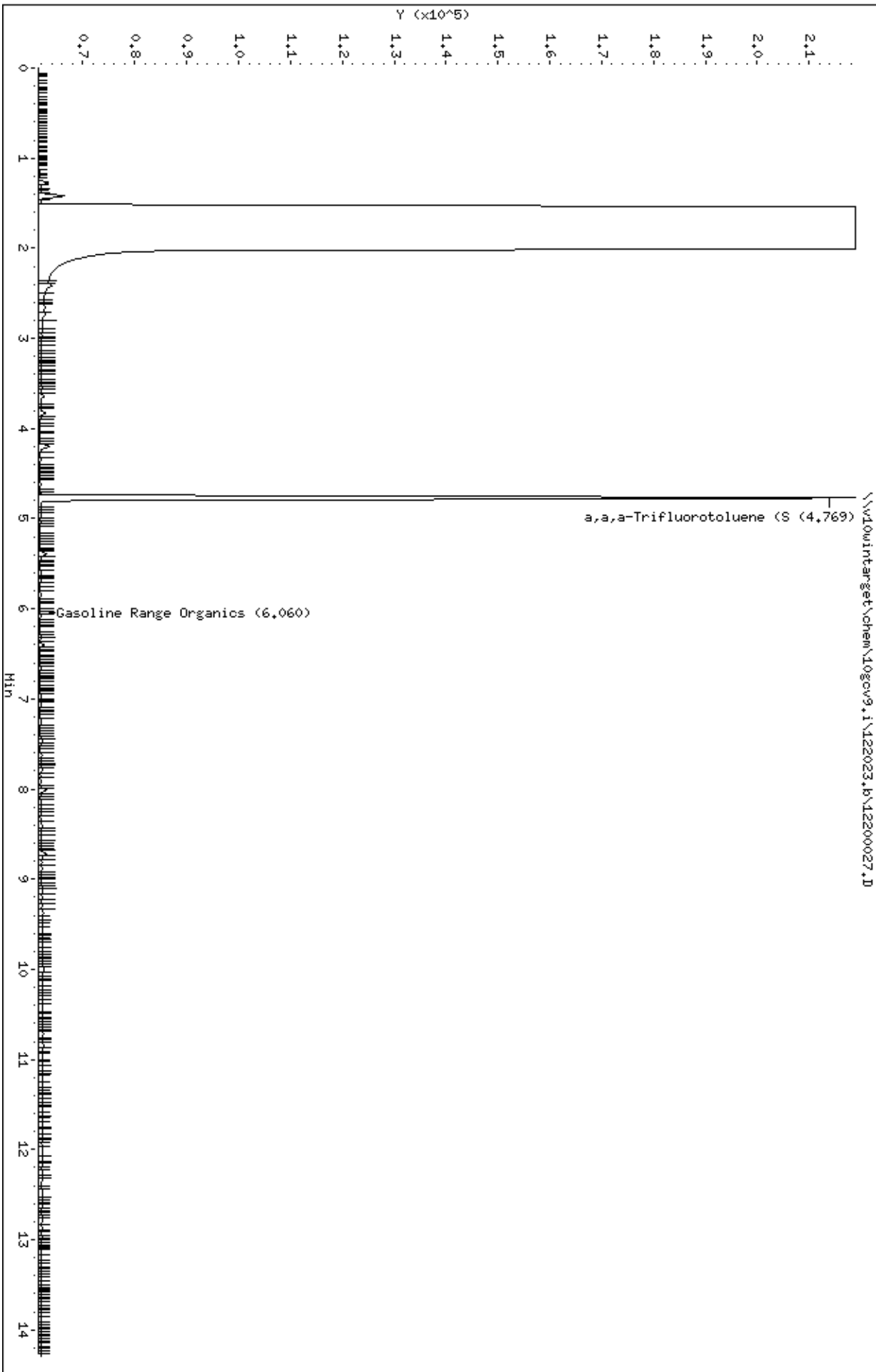

Date : 20-DEC-2023 23:02

Client ID: Export 22

Sample Info: 10678941005,

Instrument: 10gcov9.i

Operator: ALE

Column diameter: 0.18

Column phase: DB-624US2798156H

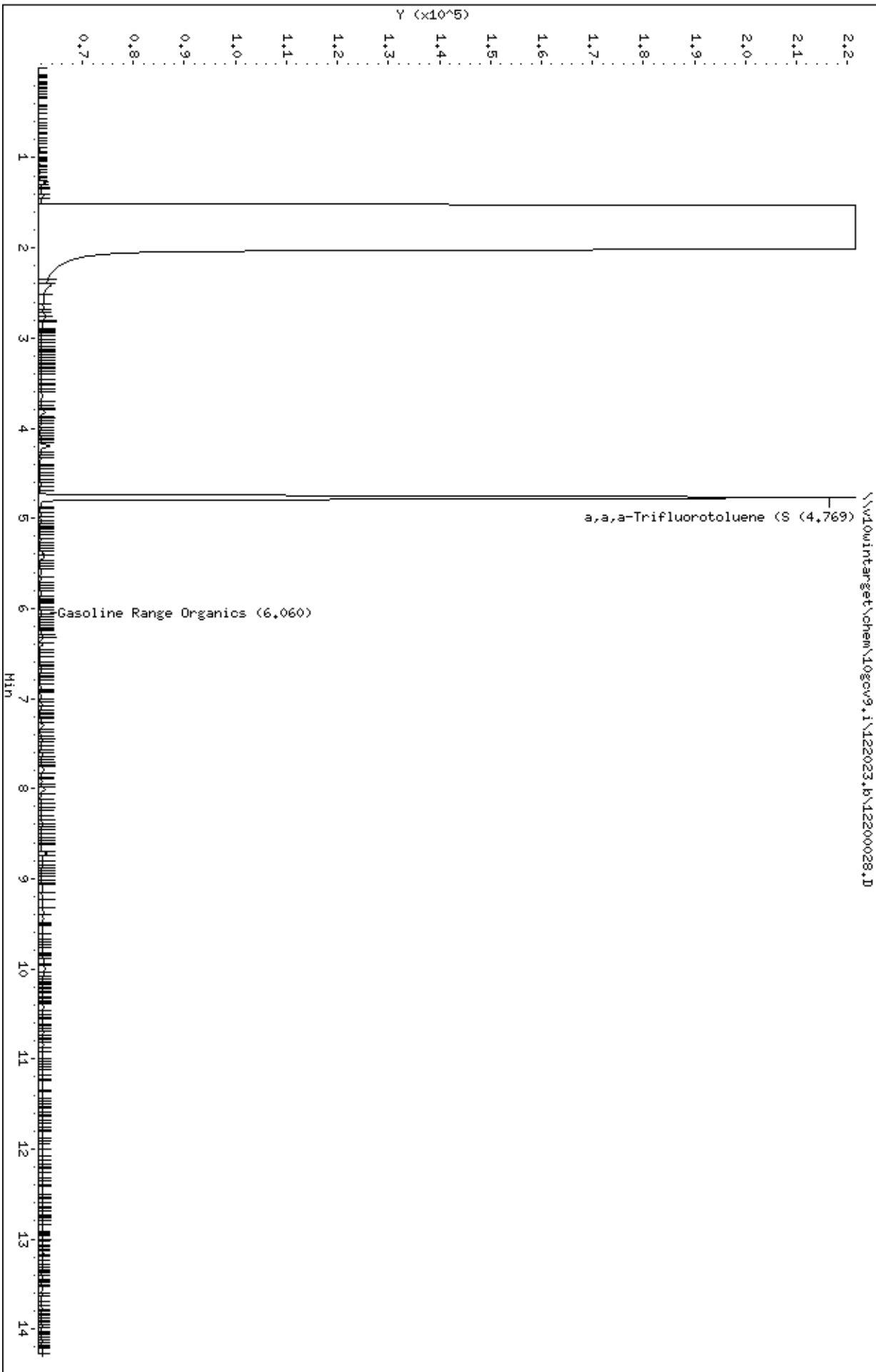



Date : 20-DEC-2023 23:21

Client ID: Export 23

Sample Info: 10678941006,

Instrument: 10gc\9.i

Operator: ALE

Column diameter: 0.18

Column phase: DB-624US2798156H

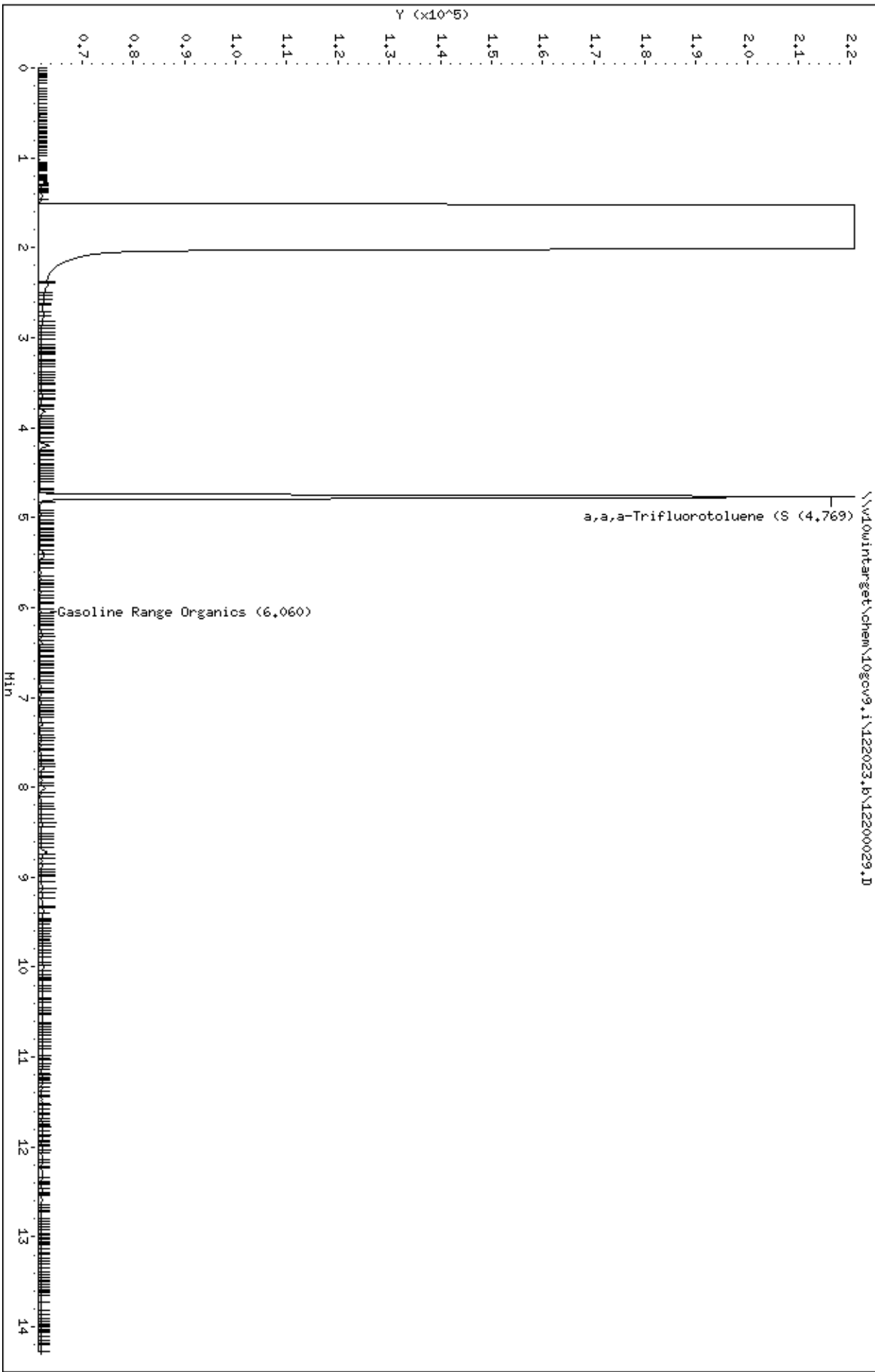

Date : 20-DEC-2023 23:41

Client ID: Export 24

Sample Info: 10678941007,

Instrument: 10gc\9.i

Operator: ALE

Column diameter: 0.18

Column phase: DB-624US2798156H

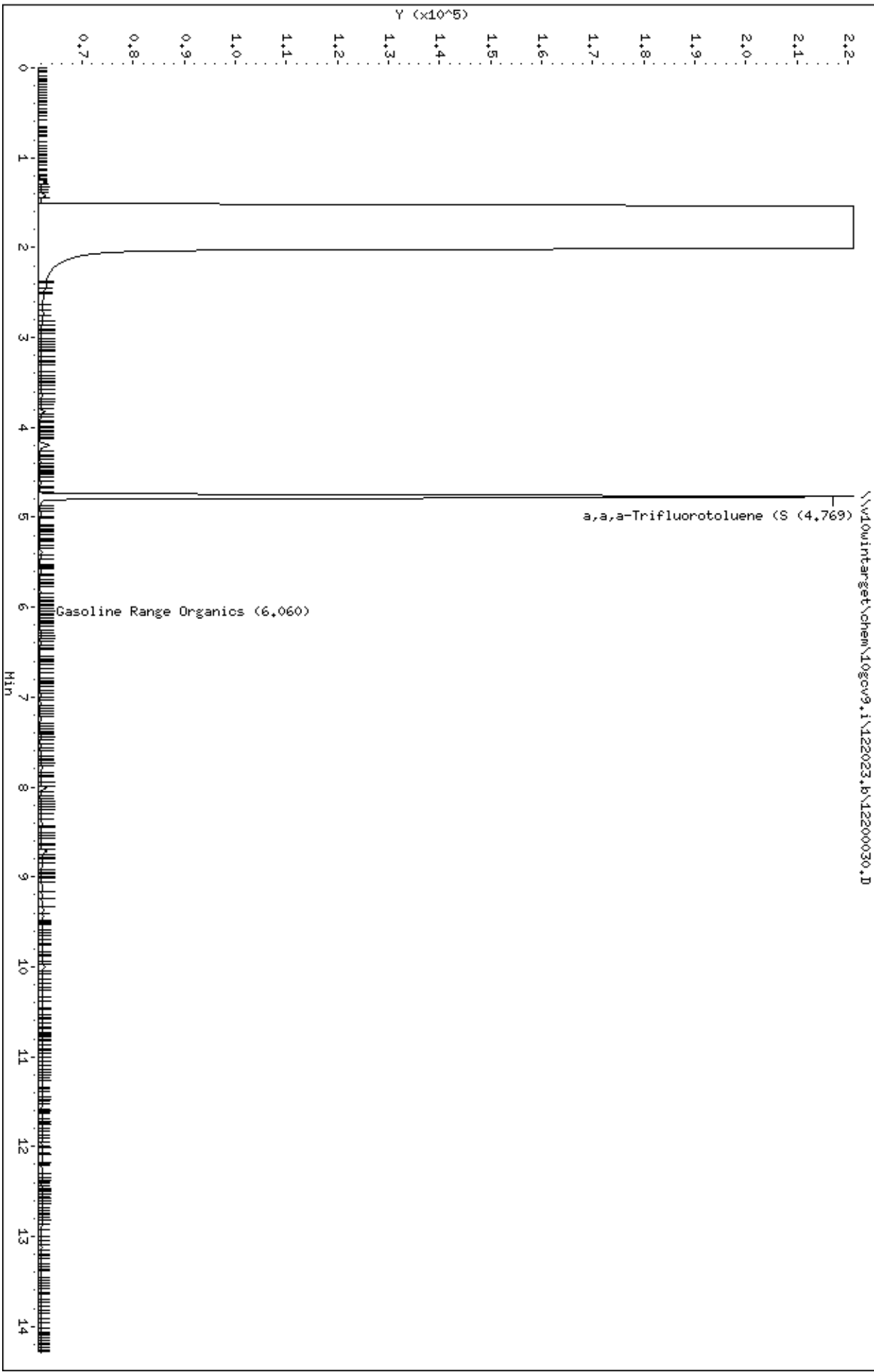



December 26, 2023

Mark Keefer  
Braun Intertec  
11001 Hampshire Ave S  
Bloomington, MN 55438

RE: Project: B1903316.02 The Heights  
Pace Project No.: 10679312

Dear Mark Keefer:

Enclosed are the analytical results for sample(s) received by the laboratory on December 19, 2023. The results relate only to the samples included in this report. Results reported herein conform to the applicable TNI/NELAC Standards and the laboratory's Quality Manual, where applicable, unless otherwise noted in the body of the report.

The test results provided in this final report were generated by each of the following laboratories within the Pace Network:

- Pace Analytical Services - Minneapolis

If you have any questions concerning this report, please feel free to contact me.

Sincerely,

A handwritten signature in black ink, appearing to read "Brenna Bloome".

Brenna Bloome  
brenna.bloome@pacelabs.com  
(612)607-1700  
Project Manager

Enclosures

cc: Tom Einberger, Braun Intertec



## REPORT OF LABORATORY ANALYSIS

This report shall not be reproduced, except in full,  
without the written consent of Pace Analytical Services, LLC.



## CERTIFICATIONS

Project: B1903316.02 The Heights

Pace Project No.: 10679312

---

**Pace Analytical Services, LLC - Minneapolis MN**

1700 Elm Street SE, Minneapolis, MN 55414

A2LA Certification #: 2926.01

Alabama Certification #: 40770

Alaska Contaminated Sites Certification #: 17-009

Alaska DW Certification #: MN00064

Arizona Certification #: AZ0014

Arkansas DW Certification #: MN00064

Arkansas WW Certification #: 88-0680

California Certification #: 2929

Colorado Certification #: MN00064

Connecticut Certification #: PH-0256

EPA Region 8 Tribal Water Systems+Wyoming DW

Certification #: via MN 027-053-137

Florida Certification #: E87605

Georgia Certification #: 959

GMP+ Certification #: GMP050884

Hawaii Certification #: MN00064

Idaho Certification #: MN00064

Illinois Certification #: 200011

Indiana Certification #: C-MN-01

Iowa Certification #: 368

Kansas Certification #: E-10167

Kentucky DW Certification #: 90062

Kentucky WW Certification #: 90062

Louisiana DEQ Certification #: AI-03086

Louisiana DW Certification #: MN00064

Maine Certification #: MN00064

Maryland Certification #: 322

Michigan Certification #: 9909

Minnesota Certification #: 027-053-137

Minnesota Dept of Ag Approval: via MN 027-053-137

Minnesota Petrofund Registration #: 1240

Mississippi Certification #: MN00064

Missouri Certification #: 10100

Montana Certification #: CERT0092

Nebraska Certification #: NE-OS-18-06

Nevada Certification #: MN00064

New Hampshire Certification #: 2081

New Jersey Certification #: MN002

New York Certification #: 11647

North Carolina DW Certification #: 27700

North Carolina WW Certification #: 530

North Dakota Certification (A2LA) #: R-036

North Dakota Certification (MN) #: R-036

Ohio DW Certification #: 41244

Ohio VAP Certification (1700) #: CL101

Oklahoma Certification #: 9507

Oregon Primary Certification #: MN300001

Oregon Secondary Certification #: MN200001

Pennsylvania Certification #: 68-00563

Puerto Rico Certification #: MN00064

South Carolina Certification #: 74003001

Tennessee Certification #: TN02818

Texas Certification #: T104704192

Utah Certification #: MN00064

Vermont Certification #: VT-027053137

Virginia Certification #: 460163

Washington Certification #: C486

West Virginia DEP Certification #: 382

West Virginia DW Certification #: 9952 C

Wisconsin Certification #: 999407970

Wyoming UST Certification #: via A2LA 2926.01

USDA Permit #: P330-19-00208

---

## REPORT OF LABORATORY ANALYSIS

This report shall not be reproduced, except in full,  
without the written consent of Pace Analytical Services, LLC.



## SAMPLE SUMMARY

Project: B1903316.02 The Heights

Pace Project No.: 10679312

Lab ID	Sample ID	Matrix	Date Collected	Date Received
10679312001	Main HS-4-SW-N	Solid	12/19/23 10:45	12/19/23 12:30
10679312002	Main HS-4-SW-S	Solid	12/19/23 10:55	12/19/23 12:30
10679312003	Main HS-4-SW-E-A	Solid	12/19/23 11:00	12/19/23 12:30
10679312004	Main HS-4-SW-E-B	Solid	12/19/23 11:05	12/19/23 12:30
10679312005	Main HS-4-SW-E-C	Solid	12/19/23 11:10	12/19/23 12:30
10679312006	Main HS-4-SW-W	Solid	12/19/23 10:50	12/19/23 12:30

## REPORT OF LABORATORY ANALYSIS

This report shall not be reproduced, except in full,  
without the written consent of Pace Analytical Services, LLC.



## SAMPLE ANALYTE COUNT

Project: B1903316.02 The Heights

Pace Project No.: 10679312

Lab ID	Sample ID	Method	Analysts	Analytes Reported	Laboratory
10679312001	Main HS-4-SW-N	EPA 7471B	LMW	1	PASI-M
		ASTM D2974	JDL	1	PASI-M
10679312002	Main HS-4-SW-S	EPA 7471B	LMW	1	PASI-M
		ASTM D2974	JDL	1	PASI-M
10679312003	Main HS-4-SW-E-A	EPA 7471B	LMW	1	PASI-M
		ASTM D2974	JDL	1	PASI-M
10679312004	Main HS-4-SW-E-B	EPA 7471B	LMW	1	PASI-M
		ASTM D2974	JDL	1	PASI-M
10679312005	Main HS-4-SW-E-C	EPA 7471B	LMW	1	PASI-M
		ASTM D2974	JDL	1	PASI-M
10679312006	Main HS-4-SW-W	EPA 7471B	LMW	1	PASI-M
		ASTM D2974	JDL	1	PASI-M

PASI-M = Pace Analytical Services - Minneapolis

## REPORT OF LABORATORY ANALYSIS

This report shall not be reproduced, except in full,  
without the written consent of Pace Analytical Services, LLC.

**SUMMARY OF DETECTION**

Project: B1903316.02 The Heights

Pace Project No.: 10679312

Lab Sample ID Method	Client Sample ID Parameters	Result	Units	Report Limit	Analyzed	Qualifiers
<b>10679312001</b>	<b>Main HS-4-SW-N</b>					
ASTM D2974	Percent Moisture	12.8	%	0.10	12/20/23 10:16	N2
<b>10679312002</b>	<b>Main HS-4-SW-S</b>					
EPA 7471B	Mercury	0.14	mg/kg	0.022	12/21/23 09:31	
ASTM D2974	Percent Moisture	12.6	%	0.10	12/20/23 10:16	N2
<b>10679312003</b>	<b>Main HS-4-SW-E-A</b>					
EPA 7471B	Mercury	0.14	mg/kg	0.021	12/21/23 09:32	
ASTM D2974	Percent Moisture	12.4	%	0.10	12/20/23 10:16	N2
<b>10679312004</b>	<b>Main HS-4-SW-E-B</b>					
EPA 7471B	Mercury	1.2	mg/kg	0.045	12/21/23 11:13	
ASTM D2974	Percent Moisture	14.7	%	0.10	12/20/23 10:16	N2
<b>10679312005</b>	<b>Main HS-4-SW-E-C</b>					
EPA 7471B	Mercury	0.55	mg/kg	0.023	12/21/23 09:36	
ASTM D2974	Percent Moisture	19.9	%	0.10	12/20/23 10:17	N2
<b>10679312006</b>	<b>Main HS-4-SW-W</b>					
ASTM D2974	Percent Moisture	8.6	%	0.10	12/20/23 10:17	N2

**REPORT OF LABORATORY ANALYSIS**

This report shall not be reproduced, except in full,  
without the written consent of Pace Analytical Services, LLC.



## PROJECT NARRATIVE

Project: B1903316.02 The Heights

Pace Project No.: 10679312

---

**Method:** EPA 7471B

**Description:** 7471B Mercury

**Client:** Braun Intertec Corporation

**Date:** December 26, 2023

### General Information:

6 samples were analyzed for EPA 7471B by Pace Analytical Services Minneapolis. All samples were received in acceptable condition with any exceptions noted below or on the chain-of custody and/or the sample condition upon receipt form (SCUR) attached at the end of this report.

### Hold Time:

The samples were analyzed within the method required hold times with any exceptions noted below.

### Sample Preparation:

The samples were prepared in accordance with EPA 7471B with any exceptions noted below.

### Initial Calibrations (including MS Tune as applicable):

All criteria were within method requirements with any exceptions noted below.

### Continuing Calibration:

All criteria were within method requirements with any exceptions noted below.

### Method Blank:

All analytes were below the report limit in the method blank, where applicable, with any exceptions noted below.

### Laboratory Control Spike:

All laboratory control spike compounds were within QC limits with any exceptions noted below.

### Matrix Spikes:

All percent recoveries and relative percent differences (RPDs) were within acceptance criteria with any exceptions noted below.

### Additional Comments:

This data package has been reviewed for quality and completeness and is approved for release.

## REPORT OF LABORATORY ANALYSIS

This report shall not be reproduced, except in full,  
without the written consent of Pace Analytical Services, LLC.





## ANALYTICAL RESULTS

Project: B1903316.02 The Heights

Pace Project No.: 10679312

**Sample: Main HS-4-SW-N**      **Lab ID: 10679312001**      Collected: 12/19/23 10:45      Received: 12/19/23 12:30      Matrix: Solid**Results reported on a "dry weight" basis and are adjusted for percent moisture, sample size and any dilutions.**

Parameters	Results	Units	Report Limit	DF	Prepared	Analyzed	CAS No.	Qual
<b>7471B Mercury</b>								
Analytical Method: EPA 7471B    Preparation Method: EPA 7471B								
Pace Analytical Services - Minneapolis								
Mercury	ND	mg/kg	0.021	1	12/20/23 14:50	12/21/23 09:29	7439-97-6	
<b>Dry Weight / %M by ASTM D2974</b>								
Analytical Method: ASTM D2974								
Pace Analytical Services - Minneapolis								
Percent Moisture	12.8	%	0.10	1		12/20/23 10:16		N2

## REPORT OF LABORATORY ANALYSIS

This report shall not be reproduced, except in full,  
without the written consent of Pace Analytical Services, LLC.



## ANALYTICAL RESULTS

Project: B1903316.02 The Heights

Pace Project No.: 10679312

**Sample: Main HS-4-SW-S**      **Lab ID: 10679312002**      Collected: 12/19/23 10:55      Received: 12/19/23 12:30      Matrix: Solid**Results reported on a "dry weight" basis and are adjusted for percent moisture, sample size and any dilutions.**

Parameters	Results	Units	Report Limit	DF	Prepared	Analyzed	CAS No.	Qual
<b>7471B Mercury</b>								
Analytical Method: EPA 7471B    Preparation Method: EPA 7471B								
Pace Analytical Services - Minneapolis								
Mercury	<b>0.14</b>	mg/kg	0.022	1	12/20/23 14:50	12/21/23 09:31	7439-97-6	
<b>Dry Weight / %M by ASTM D2974</b>								
Analytical Method: ASTM D2974								
Pace Analytical Services - Minneapolis								
Percent Moisture	<b>12.6</b>	%	0.10	1		12/20/23 10:16		N2

## REPORT OF LABORATORY ANALYSIS

This report shall not be reproduced, except in full,  
without the written consent of Pace Analytical Services, LLC.



## ANALYTICAL RESULTS

Project: B1903316.02 The Heights

Pace Project No.: 10679312

**Sample: Main HS-4-SW-E-A**      **Lab ID: 10679312003**      Collected: 12/19/23 11:00      Received: 12/19/23 12:30      Matrix: Solid**Results reported on a "dry weight" basis and are adjusted for percent moisture, sample size and any dilutions.**

Parameters	Results	Units	Report Limit	DF	Prepared	Analyzed	CAS No.	Qual
<b>7471B Mercury</b>								
Analytical Method: EPA 7471B    Preparation Method: EPA 7471B								
Pace Analytical Services - Minneapolis								
Mercury	<b>0.14</b>	mg/kg	0.021	1	12/20/23 14:50	12/21/23 09:32	7439-97-6	
<b>Dry Weight / %M by ASTM D2974</b>								
Analytical Method: ASTM D2974								
Pace Analytical Services - Minneapolis								
Percent Moisture	<b>12.4</b>	%	0.10	1		12/20/23 10:16		N2

## REPORT OF LABORATORY ANALYSIS

This report shall not be reproduced, except in full,  
without the written consent of Pace Analytical Services, LLC.



## ANALYTICAL RESULTS

Project: B1903316.02 The Heights

Pace Project No.: 10679312

**Sample:** Main HS-4-SW-E-B **Lab ID:** 10679312004 Collected: 12/19/23 11:05 Received: 12/19/23 12:30 Matrix: Solid**Results reported on a "dry weight" basis and are adjusted for percent moisture, sample size and any dilutions.**

Parameters	Results	Units	Report Limit	DF	Prepared	Analyzed	CAS No.	Qual
<b>7471B Mercury</b>								
Analytical Method: EPA 7471B Preparation Method: EPA 7471B								
Pace Analytical Services - Minneapolis								
Mercury	1.2	mg/kg	0.045	2	12/20/23 14:50	12/21/23 11:13	7439-97-6	
<b>Dry Weight / %M by ASTM D2974</b>								
Analytical Method: ASTM D2974								
Pace Analytical Services - Minneapolis								
Percent Moisture	14.7	%	0.10	1		12/20/23 10:16		N2

## REPORT OF LABORATORY ANALYSIS

This report shall not be reproduced, except in full,  
without the written consent of Pace Analytical Services, LLC.



## ANALYTICAL RESULTS

Project: B1903316.02 The Heights

Pace Project No.: 10679312

**Sample:** Main HS-4-SW-E-C **Lab ID:** 10679312005 Collected: 12/19/23 11:10 Received: 12/19/23 12:30 Matrix: Solid**Results reported on a "dry weight" basis and are adjusted for percent moisture, sample size and any dilutions.**

Parameters	Results	Units	Report Limit	DF	Prepared	Analyzed	CAS No.	Qual
<b>7471B Mercury</b>								
Analytical Method: EPA 7471B Preparation Method: EPA 7471B								
Pace Analytical Services - Minneapolis								
Mercury	<b>0.55</b>	mg/kg	0.023	1	12/20/23 14:50	12/21/23 09:36	7439-97-6	
<b>Dry Weight / %M by ASTM D2974</b>								
Analytical Method: ASTM D2974								
Pace Analytical Services - Minneapolis								
Percent Moisture	<b>19.9</b>	%	0.10	1		12/20/23 10:17		N2

## REPORT OF LABORATORY ANALYSIS

This report shall not be reproduced, except in full,  
without the written consent of Pace Analytical Services, LLC.



## ANALYTICAL RESULTS

Project: B1903316.02 The Heights

Pace Project No.: 10679312

**Sample: Main HS-4-SW-W**      **Lab ID: 10679312006**      Collected: 12/19/23 10:50      Received: 12/19/23 12:30      Matrix: Solid**Results reported on a "dry weight" basis and are adjusted for percent moisture, sample size and any dilutions.**

Parameters	Results	Units	Report Limit	DF	Prepared	Analyzed	CAS No.	Qual
<b>7471B Mercury</b>								
Analytical Method: EPA 7471B    Preparation Method: EPA 7471B								
Pace Analytical Services - Minneapolis								
Mercury	ND	mg/kg	0.020	1	12/20/23 14:50	12/21/23 09:37	7439-97-6	
<b>Dry Weight / %M by ASTM D2974</b>								
Analytical Method: ASTM D2974								
Pace Analytical Services - Minneapolis								
Percent Moisture	8.6	%	0.10	1		12/20/23 10:17		N2

## REPORT OF LABORATORY ANALYSIS

This report shall not be reproduced, except in full,  
without the written consent of Pace Analytical Services, LLC.



## QUALITY CONTROL DATA

Project: B1903316.02 The Heights

Pace Project No.: 10679312

QC Batch:	924298	Analysis Method:	EPA 7471B
QC Batch Method:	EPA 7471B	Analysis Description:	7471B Mercury Solids
		Laboratory:	Pace Analytical Services - Minneapolis

Associated Lab Samples: 10679312001, 10679312002, 10679312003, 10679312004, 10679312005, 10679312006

METHOD BLANK: 4855509 Matrix: Solid

Associated Lab Samples: 10679312001, 10679312002, 10679312003, 10679312004, 10679312005, 10679312006

Parameter	Units	Blank Result	Reporting Limit	Analyzed	Qualifiers
Mercury	mg/kg	ND	0.019	12/21/23 09:26	

LABORATORY CONTROL SAMPLE: 4855510

Parameter	Units	Spike Conc.	LCS Result	LCS % Rec	% Rec Limits	Qualifiers
Mercury	mg/kg	0.43	0.46	107	80-120	

MATRIX SPIKE & MATRIX SPIKE DUPLICATE: 4855511 4855512

Parameter	Units	10679413005 Result	MS Spike Conc.	MSD Spike Conc.	MS Result	MSD Result	MS % Rec	MSD % Rec	% Rec Limits	RPD	Max RPD	Qual
Mercury	mg/kg	ND	0.55	0.54	0.55	0.57	98	104	80-120	3	20	

Results presented on this page are in the units indicated by the "Units" column except where an alternate unit is presented to the right of the result.

## REPORT OF LABORATORY ANALYSIS

This report shall not be reproduced, except in full,  
without the written consent of Pace Analytical Services, LLC.



## QUALITY CONTROL DATA

Project: B1903316.02 The Heights

Pace Project No.: 10679312

QC Batch: 924274

Analysis Method: ASTM D2974

QC Batch Method: ASTM D2974

Analysis Description: Dry Weight / %M by ASTM D2974

Laboratory: Pace Analytical Services - Minneapolis

Associated Lab Samples: 10679312001, 10679312002, 10679312003, 10679312004, 10679312005, 10679312006

SAMPLE DUPLICATE: 4855446

Parameter	Units	10679312001 Result	Dup Result	RPD	Max RPD	Qualifiers
Percent Moisture	%	12.8	13.2	3	30	N2

SAMPLE DUPLICATE: 4855532

Parameter	Units	10679402002 Result	Dup Result	RPD	Max RPD	Qualifiers
Percent Moisture	%	13.2	13.5	3	30	N2

Results presented on this page are in the units indicated by the "Units" column except where an alternate unit is presented to the right of the result.

## REPORT OF LABORATORY ANALYSIS

This report shall not be reproduced, except in full,  
without the written consent of Pace Analytical Services, LLC.





## QUALIFIERS

Project: B1903316.02 The Heights

Pace Project No.: 10679312

### DEFINITIONS

DF - Dilution Factor, if reported, represents the factor applied to the reported data due to dilution of the sample aliquot.

ND - Not Detected at or above adjusted reporting limit.

TNTC - Too Numerous To Count

J - Estimated concentration above the adjusted method detection limit and below the adjusted reporting limit.

MDL - Adjusted Method Detection Limit.

PQL - Practical Quantitation Limit.

RL - Reporting Limit - The lowest concentration value that meets project requirements for quantitative data with known precision and bias for a specific analyte in a specific matrix.

S - Surrogate

1,2-Diphenylhydrazine decomposes to and cannot be separated from Azobenzene using Method 8270. The result for each analyte is a combined concentration.

Consistent with EPA guidelines, unrounded data are displayed and have been used to calculate % recovery and RPD values.

LCS(D) - Laboratory Control Sample (Duplicate)

MS(D) - Matrix Spike (Duplicate)

DUP - Sample Duplicate

RPD - Relative Percent Difference

NC - Not Calculable.

SG - Silica Gel - Clean-Up

U - Indicates the compound was analyzed for, but not detected.

N-Nitrosodiphenylamine decomposes and cannot be separated from Diphenylamine using Method 8270. The result reported for each analyte is a combined concentration.

Reported results are not rounded until the final step prior to reporting. Therefore, calculated parameters that are typically reported as "Total" may vary slightly from the sum of the reported component parameters.

Pace Analytical is TNI accredited. Contact your Pace PM for the current list of accredited analytes.

TNI - The NELAC Institute.

### ANALYTE QUALIFIERS

N2 The lab does not hold NELAC/TNI accreditation for this parameter but other accreditations/certifications may apply. A complete list of accreditations/certifications is available upon request.

## REPORT OF LABORATORY ANALYSIS

This report shall not be reproduced, except in full,  
without the written consent of Pace Analytical Services, LLC.



## QUALITY CONTROL DATA CROSS REFERENCE TABLE

Project: B1903316.02 The Heights

Pace Project No.: 10679312

Lab ID	Sample ID	QC Batch Method	QC Batch	Analytical Method	Analytical Batch
10679312001	Main HS-4-SW-N	EPA 7471B	924298	EPA 7471B	924553
10679312002	Main HS-4-SW-S	EPA 7471B	924298	EPA 7471B	924553
10679312003	Main HS-4-SW-E-A	EPA 7471B	924298	EPA 7471B	924553
10679312004	Main HS-4-SW-E-B	EPA 7471B	924298	EPA 7471B	924553
10679312005	Main HS-4-SW-E-C	EPA 7471B	924298	EPA 7471B	924553
10679312006	Main HS-4-SW-W	EPA 7471B	924298	EPA 7471B	924553
10679312001	Main HS-4-SW-N	ASTM D2974	924274		
10679312002	Main HS-4-SW-S	ASTM D2974	924274		
10679312003	Main HS-4-SW-E-A	ASTM D2974	924274		
10679312004	Main HS-4-SW-E-B	ASTM D2974	924274		
10679312005	Main HS-4-SW-E-C	ASTM D2974	924274		
10679312006	Main HS-4-SW-W	ASTM D2974	924274		

## REPORT OF LABORATORY ANALYSIS

This report shall not be reproduced, except in full,  
without the written consent of Pace Analytical Services, LLC.

WO#: 10679312



10679312

CHAIN-OF-CUSTODY Analytical Request Document

Chain-of-Custody is a LEGAL DOCUMENT - Complete all relevant fields

Billing Information:

Company: Blawn Intertec

Address: 1000 Hampshire Ave So.

Report To: Mark Keefer

Copy To: Tom Emberger

Lab Project Manager:

Container Preservative Type \*\*

Site Collection Info/Address: 12305 Lakewood Ave East

State: CO County/City: Arv / Lakewood Time Zone Collected: PT MT CT ET

Phone: 303 441 1111

Email: tom@blawnintertec.com

Site/Facility ID #: 10679312

Purchase Order #: 5044

Quote #: 5044

Turnaround Date Required: 5 DAY

Rush: [ ] Some Day [ ] Next Day [ ] 1 Day [ ] 2 Day [ ] 3 Day [ ] 4 Day [ ] 5 Day

Sample Disposal: [ ] Dispose as appropriate [ ] Return [ ] Archive [ ] Hold:

Matrix Codes (Insert in Matrix box below): Drinking Water (DW), Ground Water (GW), Wastewater (WW), Product (P), Soil/Solid (SL), Oil (OL), Wipe (WP), Tissue (TS), Bioassay (B), Vapor (V), Other (OT)

Customer Sample ID

Matrix \*

Comp / Grab

Collected (or Composite Start) Date Time

Composite End Date Time

Res CI

# of Ctns

Wet Blue Dry None

Type of Ice Used:

Packing Material Used:

Radchem sample(s) screened (<500 cpm): Y N NA

Received by/Company: (Signature) Tom Emberger Date/Time: 12/19/13 1230

Received by/Company: (Signature) Mark Keefer Date/Time: 12/19/13 1230

Received by/Company: (Signature) Tom Emberger Date/Time: 12/19/13 1230

Received by/Company: (Signature) Tom Emberger Date/Time: 12/19/13 1230

Received by/Company: (Signature) Tom Emberger Date/Time: 12/19/13 1230

LAB USE C

Short Holds Present (<72 hours): Y N N/A

Lab Tracking #:

Samples received via: FEDEX UPS Client Courier Pace Courier

Date/Time: 12/19/13 1230

Table #:

Actnum:

Template:

Prelogin:

PM:

PB:

Temp Blank Received: 8 N NA

Therm ID#: 11

Cooler 1 Temp Upon Receipt: 4.4 oC

Cooler 1 Therm Corr. Factor: -0.2 oC

Cooler 1 Corrected Temp: 4.2 oC

Comments:

Trip Blank Received: Y N NA

HCL MeOH TSP Other

Non Conformance(s): YES / NO

Page: 1 of: 1

Effective Date: 4/14/2023

Sample Condition Upon Receipt	Client Name: <u>Braun</u>	Project #: <b>WO#: 10679312</b>
		PM: BGB Due Date: 12/29/23 CLIENT: Braun-BLM

Courier: ☐ FedEx ☐ UPS ☐ USPS ☒ Client  
☐ Pace ☐ Speedee ☐ Commercial

☐ See Exceptions  
 ENV-FRM-MIN4-0142

Tracking Number: \_\_\_\_\_

Custody Seal on Cooler/Box Present? ☐ Yes ☒ No Seals Intact? ☐ Yes ☒ NoBiological Tissue Frozen? ☐ Yes ☐ No ☒ N/APacking Material: ☐ Bubble Wrap ☒ Bubble Bags ☐ None ☐ OtherTemp Blank? ☒ Yes ☐ No

Thermometer: ☐ T1 (0461) ☐ T2 (0436) ☐ T3 (0459) ☐ T4 (0402) ☐ T5 (0178)  
☐ T6 (0235) ☒ T7 (0042) ☐ T8 (0775) ☐ T9(0727) ☐ 01339252/1710

Type of Ice: ☒ Wet ☐ Blue ☐ Dry ☐ None  
☐ Melted

Did Samples Originate in West Virginia? <input type="checkbox"/> Yes <input checked="" type="checkbox"/> No	Were All Container Temps Taken? <input type="checkbox"/> Yes <input type="checkbox"/> No <input checked="" type="checkbox"/> N/A
Temp should be above freezing to 6 °C	Average Corrected Temp (no temp blank only): _____ °C
Correction Factor: <u>-1.2</u>	<input type="checkbox"/> See Exceptions ENV-FRM-MIN4-0142 <input type="checkbox"/> 1 Container
Cooler temp Read w/Temp Blank: <u>4.4</u> °C	
Cooler Temp Corrected w/temp blank: <u>4.2</u> °C	

USDA Regulated Soil: ☐ N/A, water sample/other: \_\_\_\_\_Date/Initials of Person Examining Contents: 12/19/23 MS

Did samples originate in a quarantine zone within the United States: AL, AR, AZ CA, FL, GA, ID, LA, MS, NC, NM, NY, OK, OR, SC, TN, TX, or VA (check maps)? ☐ Yes ☒ No

Did samples originate from a foreign source (internationally, including Hawaii and Puerto Rico)? ☐ Yes ☒ No

If Yes to either question, fill out a Regulated Soil Checklist (ENV-FRM-MIN4-0154) and include with SCUR/COC paperwork.

Location (Check one): <input type="checkbox"/> Duluth <input checked="" type="checkbox"/> Minneapolis <input type="checkbox"/> Virginia	COMMENTS
Chain of Custody Present and Filled Out? <input checked="" type="checkbox"/> Yes <input type="checkbox"/> No	1.
Chain of Custody Relinquished? <input checked="" type="checkbox"/> Yes <input type="checkbox"/> No	2.
Sampler Name and/or Signature on COC? <input checked="" type="checkbox"/> Yes <input type="checkbox"/> No <input type="checkbox"/> N/A	3.
Samples Arrived within Hold Time? <input checked="" type="checkbox"/> Yes <input type="checkbox"/> No	4. If fecal: <input type="checkbox"/> <8 hrs <input type="checkbox"/> >8 hr, <24 <input type="checkbox"/> No
Short Hold Time Analysis (<72 hr)? <input type="checkbox"/> Yes <input checked="" type="checkbox"/> No	5. <input type="checkbox"/> Fecal Coliform <input type="checkbox"/> HPC <input type="checkbox"/> Total Coliform/E.coli <input type="checkbox"/> BOD/cBOD <input type="checkbox"/> Hex Chrom <input type="checkbox"/> Turbidity <input type="checkbox"/> Nitrate <input type="checkbox"/> Nitrite <input type="checkbox"/> Orthophos <input type="checkbox"/> Other _____
Rush Turn Around Time Requested? <input checked="" type="checkbox"/> Yes <input type="checkbox"/> No	6. <u>5 day</u>
Sufficient Sample Volume? <input checked="" type="checkbox"/> Yes <input type="checkbox"/> No	7.
Correct Containers Used? <input checked="" type="checkbox"/> Yes <input type="checkbox"/> No <input type="checkbox"/> N/A	8.
-Pace Containers Used? <input checked="" type="checkbox"/> Yes <input type="checkbox"/> No	9.
Containers Intact? <input checked="" type="checkbox"/> Yes <input type="checkbox"/> No	10. Is sediment visible in the dissolved container? <input type="checkbox"/> Yes <input type="checkbox"/> No
Field Filtered Volume Received for Dissolved Tests? <input type="checkbox"/> Yes <input type="checkbox"/> No <input checked="" type="checkbox"/> N/A	11. If no, write ID/Date/Time of container below: <u>DOFu for SW-N labeled as SW-W</u> <input type="checkbox"/> See Exceptions ENV-FRM-MIN4-0142
Is sufficient information available to reconcile the samples to the COC? Matrix: <input type="checkbox"/> Water <input checked="" type="checkbox"/> Soil <input type="checkbox"/> Oil <input type="checkbox"/> Other	12. Sample # <input type="checkbox"/> NaOH <input type="checkbox"/> HNO3 <input type="checkbox"/> H2SO4 <input type="checkbox"/> Zinc Acetate Positive for Residual Chlorine? <input type="checkbox"/> Yes <input type="checkbox"/> No <input type="checkbox"/> See Exceptions ENV-FRM-MIN4-0142 pH Paper Lot # Residual Chlorine 0-6 Roll 0-6 Strip 0-14 Strip
All containers needing acid/base preservation have been checked? <input type="checkbox"/> Yes <input type="checkbox"/> No <input checked="" type="checkbox"/> N/A	13.
All containers needing preservation are found to be in compliance with EPA recommendation? <input type="checkbox"/> Yes <input type="checkbox"/> No <input checked="" type="checkbox"/> N/A (HNO3, H2SO4, <2pH, NaOH >9 Sulfide, NaOH >10 Cyanide) Exceptions: VOA, Coliform, TOC/DOC Oil and Grease, DRO/8015 (water) and Dioxins/PFAS (*If adding preservative to a container, it must be added to associated field and equipment blanks--verify with PM first.)	14. <input type="checkbox"/> See Exceptions ENV-FRM-MIN4-0142
Headspace in Methyl Mercury Container? <input type="checkbox"/> Yes <input type="checkbox"/> No <input checked="" type="checkbox"/> N/A	15. Pace Trip Blank Lot # (if purchased): _____
Extra labels present on soil VOA or WIDRO containers? <input type="checkbox"/> Yes <input type="checkbox"/> No <input checked="" type="checkbox"/> N/A	
Headspace in VOA Vials (greater than 6mm)? <input type="checkbox"/> Yes <input type="checkbox"/> No <input checked="" type="checkbox"/> N/A	
3 Trip Blanks Present? <input type="checkbox"/> Yes <input type="checkbox"/> No <input checked="" type="checkbox"/> N/A	
Trip Blank Custody Seals Present? <input type="checkbox"/> Yes <input type="checkbox"/> No <input checked="" type="checkbox"/> N/A	

## CLIENT NOTIFICATION/RESOLUTION

Field Data Required? ☐ Yes ☐ No

Person Contacted: \_\_\_\_\_

Date/Time: \_\_\_\_\_

Comments/Resolution: \_\_\_\_\_

Project Manager Review: Brenna BloomeDate: 12/19/2023

NOTE: Whenever there is a discrepancy affecting North Carolina compliance samples, a copy of this form will be sent to the North Carolina DEHNR Certification Office (i.e., out of hold, incorrect preservative, out of temp, incorrect containers).

Labeled By: MS

Line: 3  
 Page 18 of 18  
 Page 1 of 1



January 23, 2024

Mark Keefer  
Braun Intertec  
11001 Hampshire Ave S  
Bloomington, MN 55438

RE: Project: B1903316.02 The Heights  
Pace Project No.: 10681138

Dear Mark Keefer:

Enclosed are the analytical results for sample(s) received by the laboratory on January 11, 2024. The results relate only to the samples included in this report. Results reported herein conform to the applicable TNI/NELAC Standards and the laboratory's Quality Manual, where applicable, unless otherwise noted in the body of the report.

The test results provided in this final report were generated by each of the following laboratories within the Pace Network:

- Pace Analytical Services - Minneapolis

If you have any questions concerning this report, please feel free to contact me.

Sincerely,

A handwritten signature in black ink, appearing to read "Brenna Bloome".

Brenna Bloome  
brenna.bloome@pacelabs.com  
(612)607-1700  
Project Manager

Enclosures

cc: Tom Einberger, Braun Intertec



## REPORT OF LABORATORY ANALYSIS

This report shall not be reproduced, except in full,  
without the written consent of Pace Analytical Services, LLC.



## CERTIFICATIONS

Project: B1903316.02 The Heights

Pace Project No.: 10681138

---

**Pace Analytical Services, LLC - Minneapolis MN**

1700 Elm Street SE, Minneapolis, MN 55414

A2LA Certification #: 2926.01

Alabama Certification #: 40770

Alaska Contaminated Sites Certification #: 17-009

Alaska DW Certification #: MN00064

Arizona Certification #: AZ0014

Arkansas DW Certification #: MN00064

Arkansas WW Certification #: 88-0680

California Certification #: 2929

Colorado Certification #: MN00064

Connecticut Certification #: PH-0256

EPA Region 8 Tribal Water Systems+Wyoming DW  
Certification #: via MN 027-053-137

Florida Certification #: E87605

Georgia Certification #: 959

GMP+ Certification #: GMP050884

Hawaii Certification #: MN00064

Idaho Certification #: MN00064

Illinois Certification #: 200011

Indiana Certification #: C-MN-01

Iowa Certification #: 368

Kansas Certification #: E-10167

Kentucky DW Certification #: 90062

Kentucky WW Certification #: 90062

Louisiana DEQ Certification #: AI-03086

Louisiana DW Certification #: MN00064

Maine Certification #: MN00064

Maryland Certification #: 322

Michigan Certification #: 9909

Minnesota Certification #: 027-053-137

Minnesota Dept of Ag Approval: via MN 027-053-137

Minnesota Petrofund Registration #: 1240

Mississippi Certification #: MN00064

Missouri Certification #: 10100

Montana Certification #: CERT0092

Nebraska Certification #: NE-OS-18-06

Nevada Certification #: MN00064

New Hampshire Certification #: 2081

New Jersey Certification #: MN002

New York Certification #: 11647

North Carolina DW Certification #: 27700

North Carolina WW Certification #: 530

North Dakota Certification (A2LA) #: R-036

North Dakota Certification (MN) #: R-036

Ohio DW Certification #: 41244

Ohio VAP Certification (1700) #: CL101

Oklahoma Certification #: 9507

Oregon Primary Certification #: MN300001

Oregon Secondary Certification #: MN200001

Pennsylvania Certification #: 68-00563

Puerto Rico Certification #: MN00064

South Carolina Certification #: 74003001

Tennessee Certification #: TN02818

Texas Certification #: T104704192

Utah Certification #: MN00064

Vermont Certification #: VT-027053137

Virginia Certification #: 460163

Washington Certification #: C486

West Virginia DEP Certification #: 382

West Virginia DW Certification #: 9952 C

Wisconsin Certification #: 999407970

Wyoming UST Certification #: via A2LA 2926.01

USDA Permit #: P330-19-00208

---

## REPORT OF LABORATORY ANALYSIS

This report shall not be reproduced, except in full,  
without the written consent of Pace Analytical Services, LLC.



## SAMPLE SUMMARY

Project: B1903316.02 The Heights

Pace Project No.: 10681138

Lab ID	Sample ID	Matrix	Date Collected	Date Received
10681138001	Export-25	Solid	01/11/24 09:00	01/11/24 16:17
10681138002	Export-26	Solid	01/11/24 09:05	01/11/24 16:17
10681138003	Export-27	Solid	01/11/24 09:10	01/11/24 16:17
10681138004	Export-28	Solid	01/11/24 09:15	01/11/24 16:17
10681138005	Export-29	Solid	01/11/24 09:20	01/11/24 16:17
10681138006	Export-30	Solid	01/11/24 09:25	01/11/24 16:17
10681138007	Export-31	Solid	01/11/24 09:30	01/11/24 16:17
10681138008	Export-32	Solid	01/11/24 09:35	01/11/24 16:17
10681138009	MeOH Trip Blank	Solid	01/11/24 00:00	01/11/24 16:17

## REPORT OF LABORATORY ANALYSIS

This report shall not be reproduced, except in full,  
without the written consent of Pace Analytical Services, LLC.



## SAMPLE ANALYTE COUNT

Project: B1903316.02 The Heights

Pace Project No.: 10681138

Lab ID	Sample ID	Method	Analysts	Analytes Reported	Laboratory
10681138001	Export-25	WI MOD DRO	HJN	2	PASI-M
		WI MOD GRO	ALE	2	PASI-M
		EPA 6020B	NN2	7	PASI-M
		EPA 7471B	LMW	1	PASI-M
		ASTM D2974	JDL	1	PASI-M
		EPA 8270E by SIM	JLR	19	PASI-M
		EPA 8260D	ZB	70	PASI-M
10681138002	Export-26	WI MOD DRO	HJN	2	PASI-M
		WI MOD GRO	ALE	2	PASI-M
		EPA 6020B	NN2	7	PASI-M
		EPA 7471B	LMW	1	PASI-M
		ASTM D2974	JDL	1	PASI-M
		EPA 8270E by SIM	JLR	19	PASI-M
		EPA 8260D	ZB	70	PASI-M
10681138003	Export-27	WI MOD DRO	HJN	2	PASI-M
		WI MOD GRO	ALE	2	PASI-M
		EPA 6020B	NN2	7	PASI-M
		EPA 7471B	LMW	1	PASI-M
		ASTM D2974	JDL	1	PASI-M
		EPA 8270E by SIM	JLR	19	PASI-M
		EPA 8260D	ZB	70	PASI-M
10681138004	Export-28	WI MOD DRO	HJN	2	PASI-M
		WI MOD GRO	ALE	2	PASI-M
		EPA 6020B	NN2	7	PASI-M
		EPA 7471B	LMW	1	PASI-M
		ASTM D2974	JDL	1	PASI-M
		EPA 8270E by SIM	JLR	19	PASI-M
		EPA 8260D	ZB	70	PASI-M
10681138005	Export-29	WI MOD DRO	HJN	2	PASI-M
		WI MOD GRO	ALE	2	PASI-M
		EPA 6020B	NN2	7	PASI-M
		EPA 7471B	LMW	1	PASI-M
		ASTM D2974	JDL	1	PASI-M
		EPA 8270E by SIM	JLR	19	PASI-M
		EPA 8260D	ZB	70	PASI-M
10681138006	Export-30	WI MOD DRO	HJN	2	PASI-M
		WI MOD GRO	ALE	2	PASI-M

## REPORT OF LABORATORY ANALYSIS

This report shall not be reproduced, except in full,  
without the written consent of Pace Analytical Services, LLC.





## SAMPLE ANALYTE COUNT

Project: B1903316.02 The Heights

Pace Project No.: 10681138

Lab ID	Sample ID	Method	Analysts	Analytes Reported	Laboratory
10681138007	Export-31	EPA 6020B	NN2	7	PASI-M
		EPA 7471B	LMW	1	PASI-M
		ASTM D2974	JDL	1	PASI-M
		EPA 8270E by SIM	JLR	19	PASI-M
		EPA 8260D	ZB	70	PASI-M
		WI MOD DRO	HJN	2	PASI-M
		WI MOD GRO	ALE	2	PASI-M
		EPA 6020B	NN2	7	PASI-M
		EPA 7471B	LMW	1	PASI-M
		ASTM D2974	JDL	1	PASI-M
		EPA 8270E by SIM	JLR	19	PASI-M
		EPA 8260D	ZB	70	PASI-M
		WI MOD DRO	HJN	2	PASI-M
		WI MOD GRO	ALE	2	PASI-M
10681138008	Export-32	EPA 6020B	NN2	7	PASI-M
		EPA 7471B	LMW	1	PASI-M
		ASTM D2974	JDL	1	PASI-M
		EPA 8270E by SIM	JLR	19	PASI-M
		EPA 8260D	ZB	70	PASI-M
		WI MOD GRO	ALE	2	PASI-M
		EPA 8260D	ZB	70	PASI-M
10681138009	MeOH Trip Blank	WI MOD GRO	ALE	2	PASI-M
		EPA 8260D	ZB	70	PASI-M

PASI-M = Pace Analytical Services - Minneapolis

## REPORT OF LABORATORY ANALYSIS

This report shall not be reproduced, except in full,  
without the written consent of Pace Analytical Services, LLC.



## SUMMARY OF DETECTION

Project: B1903316.02 The Heights

Pace Project No.: 10681138

Lab Sample ID	Client Sample ID					
Method	Parameters	Result	Units	Report Limit	Analyzed	Qualifiers
<b>10681138001</b>	<b>Export-25</b>					
EPA 6020B	Arsenic	1.7	mg/kg	0.52	01/15/24 12:27	
EPA 6020B	Barium	24.6	mg/kg	0.31	01/15/24 12:27	
EPA 6020B	Chromium	12.2	mg/kg	2.1	01/15/24 12:27	
EPA 6020B	Lead	2.4	mg/kg	0.52	01/15/24 12:27	
ASTM D2974	Percent Moisture	5.7	%	0.10	01/12/24 10:45	N2
<b>10681138002</b>	<b>Export-26</b>					
EPA 6020B	Arsenic	1.6	mg/kg	0.51	01/15/24 12:41	
EPA 6020B	Barium	22.5	mg/kg	0.31	01/15/24 12:41	
EPA 6020B	Chromium	11.4	mg/kg	2.0	01/15/24 12:41	
EPA 6020B	Lead	2.4	mg/kg	0.51	01/15/24 12:41	
ASTM D2974	Percent Moisture	6.1	%	0.10	01/12/24 10:46	N2
<b>10681138003</b>	<b>Export-27</b>					
EPA 6020B	Arsenic	1.8	mg/kg	0.51	01/15/24 12:44	
EPA 6020B	Barium	33.1	mg/kg	0.31	01/15/24 12:44	
EPA 6020B	Chromium	13.9	mg/kg	2.0	01/15/24 12:44	
EPA 6020B	Lead	2.6	mg/kg	0.51	01/15/24 12:44	
ASTM D2974	Percent Moisture	5.3	%	0.10	01/12/24 10:46	N2
<b>10681138004</b>	<b>Export-28</b>					
EPA 6020B	Arsenic	1.7	mg/kg	0.51	01/15/24 12:47	
EPA 6020B	Barium	24.4	mg/kg	0.30	01/15/24 12:47	
EPA 6020B	Chromium	11.5	mg/kg	2.0	01/15/24 12:47	
EPA 6020B	Lead	2.5	mg/kg	0.51	01/15/24 12:47	
ASTM D2974	Percent Moisture	6.1	%	0.10	01/12/24 10:46	N2
<b>10681138005</b>	<b>Export-29</b>					
EPA 6020B	Arsenic	5.6	mg/kg	0.54	01/15/24 12:56	
EPA 6020B	Barium	115	mg/kg	0.33	01/15/24 12:56	
EPA 6020B	Chromium	19.2	mg/kg	2.2	01/15/24 12:56	
EPA 6020B	Lead	11.1	mg/kg	0.54	01/15/24 12:56	
EPA 7471B	Mercury	0.025	mg/kg	0.020	01/17/24 14:22	
ASTM D2974	Percent Moisture	12.1	%	0.10	01/12/24 10:46	N2
<b>10681138006</b>	<b>Export-30</b>					
EPA 6020B	Arsenic	2.0	mg/kg	0.51	01/15/24 12:59	
EPA 6020B	Barium	26.4	mg/kg	0.31	01/15/24 12:59	
EPA 6020B	Chromium	13.9	mg/kg	2.0	01/15/24 12:59	
EPA 6020B	Lead	2.8	mg/kg	0.51	01/15/24 12:59	
ASTM D2974	Percent Moisture	6.7	%	0.10	01/12/24 10:47	N2
<b>10681138007</b>	<b>Export-31</b>					
EPA 6020B	Arsenic	2.3	mg/kg	0.52	01/15/24 13:02	
EPA 6020B	Barium	37.1	mg/kg	0.31	01/15/24 13:02	
EPA 6020B	Chromium	16.1	mg/kg	2.1	01/15/24 13:02	
EPA 6020B	Lead	3.2	mg/kg	0.52	01/15/24 13:02	
ASTM D2974	Percent Moisture	8.2	%	0.10	01/12/24 10:47	N2

## REPORT OF LABORATORY ANALYSIS

This report shall not be reproduced, except in full,  
without the written consent of Pace Analytical Services, LLC.

**SUMMARY OF DETECTION**

Project: B1903316.02 The Heights

Pace Project No.: 10681138

Lab Sample ID	Client Sample ID					
Method	Parameters	Result	Units	Report Limit	Analyzed	Qualifiers
<b>10681138008</b>	<b>Export-32</b>					
EPA 6020B	Arsenic	1.6	mg/kg	0.51	01/15/24 13:04	
EPA 6020B	Barium	25.7	mg/kg	0.31	01/15/24 13:04	
EPA 6020B	Chromium	12.2	mg/kg	2.1	01/15/24 13:04	
EPA 6020B	Lead	2.5	mg/kg	0.51	01/15/24 13:04	
ASTM D2974	Percent Moisture	6.6	%	0.10	01/12/24 10:47	N2

**REPORT OF LABORATORY ANALYSIS**

This report shall not be reproduced, except in full,  
without the written consent of Pace Analytical Services, LLC.



## PROJECT NARRATIVE

Project: B1903316.02 The Heights

Pace Project No.: 10681138

---

**Method:** WI MOD DRO

**Description:** WIDRO GCS Silica Gel

**Client:** Braun Intertec Corporation

**Date:** January 23, 2024

### General Information:

8 samples were analyzed for WI MOD DRO by Pace Analytical Services Minneapolis. All samples were received in acceptable condition with any exceptions noted below or on the chain-of custody and/or the sample condition upon receipt form (SCUR) attached at the end of this report.

### Hold Time:

The samples were analyzed within the method required hold times with any exceptions noted below.

### Sample Preparation:

The samples were prepared in accordance with WI MOD DRO with any exceptions noted below.

### Initial Calibrations (including MS Tune as applicable):

All criteria were within method requirements with any exceptions noted below.

### Continuing Calibration:

All criteria were within method requirements with any exceptions noted below.

### Surrogates:

All surrogates were within QC limits with any exceptions noted below.

### Method Blank:

All analytes were below the report limit in the method blank, where applicable, with any exceptions noted below.

### Laboratory Control Spike:

All laboratory control spike compounds were within QC limits with any exceptions noted below.

### Matrix Spikes:

All percent recoveries and relative percent differences (RPDs) were within acceptance criteria with any exceptions noted below.

QC Batch: 927268

A matrix spike/matrix spike duplicate was not performed due to insufficient sample volume.

### Additional Comments:

## REPORT OF LABORATORY ANALYSIS

This report shall not be reproduced, except in full,  
without the written consent of Pace Analytical Services, LLC.



## PROJECT NARRATIVE

Project: B1903316.02 The Heights

Pace Project No.: 10681138

---

**Method:** WI MOD GRO

**Description:** WIGRO GCV

**Client:** Braun Intertec Corporation

**Date:** January 23, 2024

### General Information:

9 samples were analyzed for WI MOD GRO by Pace Analytical Services Minneapolis. All samples were received in acceptable condition with any exceptions noted below or on the chain-of custody and/or the sample condition upon receipt form (SCUR) attached at the end of this report.

### Hold Time:

The samples were analyzed within the method required hold times with any exceptions noted below.

### Sample Preparation:

The samples were prepared in accordance with EPA 5030 Medium Soil with any exceptions noted below.

### Initial Calibrations (including MS Tune as applicable):

All criteria were within method requirements with any exceptions noted below.

### Continuing Calibration:

All criteria were within method requirements with any exceptions noted below.

### Surrogates:

All surrogates were within QC limits with any exceptions noted below.

### Method Blank:

All analytes were below the report limit in the method blank, where applicable, with any exceptions noted below.

### Laboratory Control Spike:

All laboratory control spike compounds were within QC limits with any exceptions noted below.

### Matrix Spikes:

All percent recoveries and relative percent differences (RPDs) were within acceptance criteria with any exceptions noted below.

### Additional Comments:

## REPORT OF LABORATORY ANALYSIS

This report shall not be reproduced, except in full,  
without the written consent of Pace Analytical Services, LLC.



## PROJECT NARRATIVE

Project: B1903316.02 The Heights

Pace Project No.: 10681138

---

**Method:** EPA 6020B

**Description:** 6020B MET ICPMS

**Client:** Braun Intertec Corporation

**Date:** January 23, 2024

### General Information:

8 samples were analyzed for EPA 6020B by Pace Analytical Services Minneapolis. All samples were received in acceptable condition with any exceptions noted below or on the chain-of custody and/or the sample condition upon receipt form (SCUR) attached at the end of this report.

### Hold Time:

The samples were analyzed within the method required hold times with any exceptions noted below.

### Sample Preparation:

The samples were prepared in accordance with EPA 3050B with any exceptions noted below.

### Initial Calibrations (including MS Tune as applicable):

All criteria were within method requirements with any exceptions noted below.

### Continuing Calibration:

All criteria were within method requirements with any exceptions noted below.

### Internal Standards:

All internal standards were within QC limits with any exceptions noted below.

### Method Blank:

All analytes were below the report limit in the method blank, where applicable, with any exceptions noted below.

### Laboratory Control Spike:

All laboratory control spike compounds were within QC limits with any exceptions noted below.

### Matrix Spikes:

All percent recoveries and relative percent differences (RPDs) were within acceptance criteria with any exceptions noted below.

### Additional Comments:

## REPORT OF LABORATORY ANALYSIS

This report shall not be reproduced, except in full,  
without the written consent of Pace Analytical Services, LLC.



## PROJECT NARRATIVE

Project: B1903316.02 The Heights

Pace Project No.: 10681138

---

**Method:** EPA 7471B

**Description:** 7471B Mercury

**Client:** Braun Intertec Corporation

**Date:** January 23, 2024

### General Information:

8 samples were analyzed for EPA 7471B by Pace Analytical Services Minneapolis. All samples were received in acceptable condition with any exceptions noted below or on the chain-of custody and/or the sample condition upon receipt form (SCUR) attached at the end of this report.

### Hold Time:

The samples were analyzed within the method required hold times with any exceptions noted below.

### Sample Preparation:

The samples were prepared in accordance with EPA 7471B with any exceptions noted below.

### Initial Calibrations (including MS Tune as applicable):

All criteria were within method requirements with any exceptions noted below.

### Continuing Calibration:

All criteria were within method requirements with any exceptions noted below.

### Method Blank:

All analytes were below the report limit in the method blank, where applicable, with any exceptions noted below.

### Laboratory Control Spike:

All laboratory control spike compounds were within QC limits with any exceptions noted below.

### Matrix Spikes:

All percent recoveries and relative percent differences (RPDs) were within acceptance criteria with any exceptions noted below.

### Additional Comments:

## REPORT OF LABORATORY ANALYSIS

This report shall not be reproduced, except in full,  
without the written consent of Pace Analytical Services, LLC.



## PROJECT NARRATIVE

Project: B1903316.02 The Heights

Pace Project No.: 10681138

---

**Method:** EPA 8270E by SIM

**Description:** 8270E MSSV PAH by SIM

**Client:** Braun Intertec Corporation

**Date:** January 23, 2024

### General Information:

8 samples were analyzed for EPA 8270E by SIM by Pace Analytical Services Minneapolis. All samples were received in acceptable condition with any exceptions noted below or on the chain-of custody and/or the sample condition upon receipt form (SCUR) attached at the end of this report.

### Hold Time:

The samples were analyzed within the method required hold times with any exceptions noted below.

### Sample Preparation:

The samples were prepared in accordance with EPA 3546 with any exceptions noted below.

### Initial Calibrations (including MS Tune as applicable):

All criteria were within method requirements with any exceptions noted below.

### Continuing Calibration:

All criteria were within method requirements with any exceptions noted below.

### Internal Standards:

All internal standards were within QC limits with any exceptions noted below.

### Surrogates:

All surrogates were within QC limits with any exceptions noted below.

### Method Blank:

All analytes were below the report limit in the method blank, where applicable, with any exceptions noted below.

### Laboratory Control Spike:

All laboratory control spike compounds were within QC limits with any exceptions noted below.

### Matrix Spikes:

All percent recoveries and relative percent differences (RPDs) were within acceptance criteria with any exceptions noted below.

### Additional Comments:

## REPORT OF LABORATORY ANALYSIS

This report shall not be reproduced, except in full,  
without the written consent of Pace Analytical Services, LLC.





## PROJECT NARRATIVE

Project: B1903316.02 The Heights

Pace Project No.: 10681138

**Method:** EPA 8260D

**Description:** 8260D MSV 5030 Med Level

**Client:** Braun Intertec Corporation

**Date:** January 23, 2024

### General Information:

9 samples were analyzed for EPA 8260D by Pace Analytical Services Minneapolis. All samples were received in acceptable condition with any exceptions noted below or on the chain-of custody and/or the sample condition upon receipt form (SCUR) attached at the end of this report.

### Hold Time:

The samples were analyzed within the method required hold times with any exceptions noted below.

### Sample Preparation:

The samples were prepared in accordance with EPA 5035/5030B with any exceptions noted below.

### Initial Calibrations (including MS Tune as applicable):

All criteria were within method requirements with any exceptions noted below.

### Continuing Calibration:

All criteria were within method requirements with any exceptions noted below.

### Internal Standards:

All internal standards were within QC limits with any exceptions noted below.

### Surrogates:

All surrogates were within QC limits with any exceptions noted below.

### Method Blank:

All analytes were below the report limit in the method blank, where applicable, with any exceptions noted below.

### Laboratory Control Spike:

All laboratory control spike compounds were within QC limits with any exceptions noted below.

QC Batch: 928004

R1: RPD value was outside control limits.

- LCSD (Lab ID: 4870181)
- Trichlorofluoromethane

### Matrix Spikes:

All percent recoveries and relative percent differences (RPDs) were within acceptance criteria with any exceptions noted below.

QC Batch: 928004

A matrix spike/matrix spike duplicate was not performed due to insufficient sample volume.

### Additional Comments:

## REPORT OF LABORATORY ANALYSIS

This report shall not be reproduced, except in full,  
without the written consent of Pace Analytical Services, LLC.



## PROJECT NARRATIVE

Project: B1903316.02 The Heights

Pace Project No.: 10681138

---

**Method:** EPA 8260D

**Description:** 8260D MSV 5030 Med Level

**Client:** Braun Intertec Corporation

**Date:** January 23, 2024

### Batch Comments:

Bromomethane and dichlorofluoromethane did not meet the secondary source verification criteria for the initial calibration. The reported result should be considered an estimated value.

- QC Batch: 928165

On 1/18/24 the continuing calibration verification was above the method acceptance limit for trichlorofluoromethane. Any detection for the analyte in the associated samples may have a high bias.

- QC Batch: 928165

This data package has been reviewed for quality and completeness and is approved for release.

## REPORT OF LABORATORY ANALYSIS

This report shall not be reproduced, except in full,  
without the written consent of Pace Analytical Services, LLC.



## ANALYTICAL RESULTS

Project: B1903316.02 The Heights

Pace Project No.: 10681138

Sample: Export-25 Lab ID: 10681138001 Collected: 01/11/24 09:00 Received: 01/11/24 16:17 Matrix: Solid

Results reported on a "dry weight" basis and are adjusted for percent moisture, sample size and any dilutions.

Parameters	Results	Units	Report Limit	DF	Prepared	Analyzed	CAS No.	Qual
<b>WIDRO GCS Silica Gel</b>								
Analytical Method: WI MOD DRO Preparation Method: WI MOD DRO								
Pace Analytical Services - Minneapolis								
WDRO C10-C28	ND	mg/kg	4.8	1	01/12/24 08:42	01/15/24 17:37		
<b>Surrogates</b>								
n-Triacontane (S)	73	%	30-141	1	01/12/24 08:42	01/15/24 17:37		
<b>WIGRO GCV</b>								
Analytical Method: WI MOD GRO Preparation Method: EPA 5030 Medium Soil								
Pace Analytical Services - Minneapolis								
Gasoline Range Organics	ND	mg/kg	11.0	1	01/16/24 14:28	01/17/24 22:28		
<b>Surrogates</b>								
a,a,a-Trifluorotoluene (S)	92	%	80-200	1	01/16/24 14:28	01/17/24 22:28	98-08-8	
<b>6020B MET ICPMS</b>								
Analytical Method: EPA 6020B Preparation Method: EPA 3050B								
Pace Analytical Services - Minneapolis								
Arsenic	1.7	mg/kg	0.52	1	01/12/24 13:21	01/15/24 12:27	7440-38-2	
Barium	24.6	mg/kg	0.31	1	01/12/24 13:21	01/15/24 12:27	7440-39-3	
Cadmium	ND	mg/kg	0.082	1	01/12/24 13:21	01/15/24 12:27	7440-43-9	
Chromium	12.2	mg/kg	2.1	1	01/12/24 13:21	01/15/24 12:27	7440-47-3	
Lead	2.4	mg/kg	0.52	1	01/12/24 13:21	01/15/24 12:27	7439-92-1	
Selenium	ND	mg/kg	0.52	1	01/12/24 13:21	01/15/24 12:27	7782-49-2	
Silver	ND	mg/kg	0.52	1	01/12/24 13:21	01/15/24 12:27	7440-22-4	
<b>7471B Mercury</b>								
Analytical Method: EPA 7471B Preparation Method: EPA 7471B								
Pace Analytical Services - Minneapolis								
Mercury	ND	mg/kg	0.018	1	01/12/24 12:49	01/17/24 14:15	7439-97-6	
<b>Dry Weight / %M by ASTM D2974</b>								
Analytical Method: ASTM D2974								
Pace Analytical Services - Minneapolis								
Percent Moisture	5.7	%	0.10	1		01/12/24 10:45		N2
<b>8270E MSSV PAH by SIM</b>								
Analytical Method: EPA 8270E by SIM Preparation Method: EPA 3546								
Pace Analytical Services - Minneapolis								
Acenaphthene	ND	ug/kg	10.4	1	01/12/24 07:54	01/19/24 17:01	83-32-9	
Acenaphthylene	ND	ug/kg	10.4	1	01/12/24 07:54	01/19/24 17:01	208-96-8	
Anthracene	ND	ug/kg	10.4	1	01/12/24 07:54	01/19/24 17:01	120-12-7	
Benzo(a)anthracene	ND	ug/kg	10.4	1	01/12/24 07:54	01/19/24 17:01	56-55-3	
Benzo(a)pyrene	ND	ug/kg	10.4	1	01/12/24 07:54	01/19/24 17:01	50-32-8	
Benzo(b)fluoranthene	ND	ug/kg	10.4	1	01/12/24 07:54	01/19/24 17:01	205-99-2	
Benzo(g,h,i)perylene	ND	ug/kg	10.4	1	01/12/24 07:54	01/19/24 17:01	191-24-2	
Benzo(k)fluoranthene	ND	ug/kg	10.4	1	01/12/24 07:54	01/19/24 17:01	207-08-9	
Chrysene	ND	ug/kg	10.4	1	01/12/24 07:54	01/19/24 17:01	218-01-9	
Dibenz(a,h)anthracene	ND	ug/kg	10.4	1	01/12/24 07:54	01/19/24 17:01	53-70-3	
Fluoranthene	ND	ug/kg	10.4	1	01/12/24 07:54	01/19/24 17:01	206-44-0	
Fluorene	ND	ug/kg	10.4	1	01/12/24 07:54	01/19/24 17:01	86-73-7	
Indeno(1,2,3-cd)pyrene	ND	ug/kg	10.4	1	01/12/24 07:54	01/19/24 17:01	193-39-5	
Naphthalene	ND	ug/kg	10.4	1	01/12/24 07:54	01/19/24 17:01	91-20-3	

## REPORT OF LABORATORY ANALYSIS

This report shall not be reproduced, except in full,  
without the written consent of Pace Analytical Services, LLC.



## ANALYTICAL RESULTS

Project: B1903316.02 The Heights

Pace Project No.: 10681138

Sample: Export-25 Lab ID: 10681138001 Collected: 01/11/24 09:00 Received: 01/11/24 16:17 Matrix: Solid

Results reported on a "dry weight" basis and are adjusted for percent moisture, sample size and any dilutions.

Parameters	Results	Units	Report Limit	DF	Prepared	Analyzed	CAS No.	Qual
<b>8270E MSSV PAH by SIM</b>								
Analytical Method: EPA 8270E by SIM Preparation Method: EPA 3546								
Pace Analytical Services - Minneapolis								
Phenanthrene	ND	ug/kg	10.4	1	01/12/24 07:54	01/19/24 17:01	85-01-8	
Pyrene	ND	ug/kg	10.4	1	01/12/24 07:54	01/19/24 17:01	129-00-0	
Total BaP Eq. MN 2006sh. ND=0	ND	ug/kg	10.4	1	01/12/24 07:54	01/19/24 17:01		
<b>Surrogates</b>								
2-Fluorobiphenyl (S)	69	%.	48-125	1	01/12/24 07:54	01/19/24 17:01	321-60-8	
p-Terphenyl-d14 (S)	83	%.	51-139	1	01/12/24 07:54	01/19/24 17:01	1718-51-0	
<b>8260D MSV 5030 Med Level</b>								
Analytical Method: EPA 8260D Preparation Method: EPA 5035/5030B								
Pace Analytical Services - Minneapolis								
Acetone	ND	ug/kg	929	1	01/18/24 10:32	01/18/24 21:04	67-64-1	
Allyl chloride	ND	ug/kg	186	1	01/18/24 10:32	01/18/24 21:04	107-05-1	
Benzene	ND	ug/kg	18.6	1	01/18/24 10:32	01/18/24 21:04	71-43-2	
Bromobenzene	ND	ug/kg	46.5	1	01/18/24 10:32	01/18/24 21:04	108-86-1	
Bromochloromethane	ND	ug/kg	46.5	1	01/18/24 10:32	01/18/24 21:04	74-97-5	
Bromodichloromethane	ND	ug/kg	46.5	1	01/18/24 10:32	01/18/24 21:04	75-27-4	
Bromoform	ND	ug/kg	186	1	01/18/24 10:32	01/18/24 21:04	75-25-2	
Bromomethane	ND	ug/kg	465	1	01/18/24 10:32	01/18/24 21:04	74-83-9	
2-Butanone (MEK)	ND	ug/kg	232	1	01/18/24 10:32	01/18/24 21:04	78-93-3	
n-Butylbenzene	ND	ug/kg	46.5	1	01/18/24 10:32	01/18/24 21:04	104-51-8	
sec-Butylbenzene	ND	ug/kg	46.5	1	01/18/24 10:32	01/18/24 21:04	135-98-8	
tert-Butylbenzene	ND	ug/kg	46.5	1	01/18/24 10:32	01/18/24 21:04	98-06-6	
Carbon tetrachloride	ND	ug/kg	46.5	1	01/18/24 10:32	01/18/24 21:04	56-23-5	
Chlorobenzene	ND	ug/kg	46.5	1	01/18/24 10:32	01/18/24 21:04	108-90-7	
Chloroethane	ND	ug/kg	465	1	01/18/24 10:32	01/18/24 21:04	75-00-3	
Chloroform	ND	ug/kg	46.5	1	01/18/24 10:32	01/18/24 21:04	67-66-3	
Chloromethane	ND	ug/kg	186	1	01/18/24 10:32	01/18/24 21:04	74-87-3	
2-Chlorotoluene	ND	ug/kg	46.5	1	01/18/24 10:32	01/18/24 21:04	95-49-8	
4-Chlorotoluene	ND	ug/kg	46.5	1	01/18/24 10:32	01/18/24 21:04	106-43-4	
1,2-Dibromo-3-chloropropane	ND	ug/kg	465	1	01/18/24 10:32	01/18/24 21:04	96-12-8	
Dibromochloromethane	ND	ug/kg	186	1	01/18/24 10:32	01/18/24 21:04	124-48-1	
1,2-Dibromoethane (EDB)	ND	ug/kg	46.5	1	01/18/24 10:32	01/18/24 21:04	106-93-4	
Dibromomethane	ND	ug/kg	46.5	1	01/18/24 10:32	01/18/24 21:04	74-95-3	
1,2-Dichlorobenzene	ND	ug/kg	46.5	1	01/18/24 10:32	01/18/24 21:04	95-50-1	
1,3-Dichlorobenzene	ND	ug/kg	46.5	1	01/18/24 10:32	01/18/24 21:04	541-73-1	
1,4-Dichlorobenzene	ND	ug/kg	46.5	1	01/18/24 10:32	01/18/24 21:04	106-46-7	
Dichlorodifluoromethane	ND	ug/kg	186	1	01/18/24 10:32	01/18/24 21:04	75-71-8	
1,1-Dichloroethane	ND	ug/kg	46.5	1	01/18/24 10:32	01/18/24 21:04	75-34-3	
1,2-Dichloroethane	ND	ug/kg	46.5	1	01/18/24 10:32	01/18/24 21:04	107-06-2	
1,1-Dichloroethene	ND	ug/kg	46.5	1	01/18/24 10:32	01/18/24 21:04	75-35-4	
cis-1,2-Dichloroethene	ND	ug/kg	46.5	1	01/18/24 10:32	01/18/24 21:04	156-59-2	
trans-1,2-Dichloroethene	ND	ug/kg	46.5	1	01/18/24 10:32	01/18/24 21:04	156-60-5	
Dichlorofluoromethane	ND	ug/kg	465	1	01/18/24 10:32	01/18/24 21:04	75-43-4	
1,2-Dichloropropane	ND	ug/kg	46.5	1	01/18/24 10:32	01/18/24 21:04	78-87-5	
1,3-Dichloropropane	ND	ug/kg	46.5	1	01/18/24 10:32	01/18/24 21:04	142-28-9	
2,2-Dichloropropane	ND	ug/kg	186	1	01/18/24 10:32	01/18/24 21:04	594-20-7	

## REPORT OF LABORATORY ANALYSIS

This report shall not be reproduced, except in full,  
without the written consent of Pace Analytical Services, LLC.



## ANALYTICAL RESULTS

Project: B1903316.02 The Heights

Pace Project No.: 10681138

Sample: Export-25 Lab ID: 10681138001 Collected: 01/11/24 09:00 Received: 01/11/24 16:17 Matrix: Solid

Results reported on a "dry weight" basis and are adjusted for percent moisture, sample size and any dilutions.

Parameters	Results	Units	Report Limit	DF	Prepared	Analyzed	CAS No.	Qual
<b>8260D MSV 5030 Med Level</b>		Analytical Method: EPA 8260D Preparation Method: EPA 5035/5030B Pace Analytical Services - Minneapolis						
1,1-Dichloropropene	ND	ug/kg	46.5	1	01/18/24 10:32	01/18/24 21:04	563-58-6	
cis-1,3-Dichloropropene	ND	ug/kg	46.5	1	01/18/24 10:32	01/18/24 21:04	10061-01-5	
trans-1,3-Dichloropropene	ND	ug/kg	46.5	1	01/18/24 10:32	01/18/24 21:04	10061-02-6	
Diethyl ether (Ethyl ether)	ND	ug/kg	186	1	01/18/24 10:32	01/18/24 21:04	60-29-7	
Ethylbenzene	ND	ug/kg	46.5	1	01/18/24 10:32	01/18/24 21:04	100-41-4	
Hexachloro-1,3-butadiene	ND	ug/kg	232	1	01/18/24 10:32	01/18/24 21:04	87-68-3	
Isopropylbenzene (Cumene)	ND	ug/kg	46.5	1	01/18/24 10:32	01/18/24 21:04	98-82-8	
p-Isopropyltoluene	ND	ug/kg	46.5	1	01/18/24 10:32	01/18/24 21:04	99-87-6	
Methylene Chloride	ND	ug/kg	186	1	01/18/24 10:32	01/18/24 21:04	75-09-2	
4-Methyl-2-pentanone (MIBK)	ND	ug/kg	232	1	01/18/24 10:32	01/18/24 21:04	108-10-1	
Methyl-tert-butyl ether	ND	ug/kg	46.5	1	01/18/24 10:32	01/18/24 21:04	1634-04-4	
Naphthalene	ND	ug/kg	186	1	01/18/24 10:32	01/18/24 21:04	91-20-3	
n-Propylbenzene	ND	ug/kg	46.5	1	01/18/24 10:32	01/18/24 21:04	103-65-1	
Styrene	ND	ug/kg	46.5	1	01/18/24 10:32	01/18/24 21:04	100-42-5	
1,1,1,2-Tetrachloroethane	ND	ug/kg	46.5	1	01/18/24 10:32	01/18/24 21:04	630-20-6	
1,1,2,2-Tetrachloroethane	ND	ug/kg	46.5	1	01/18/24 10:32	01/18/24 21:04	79-34-5	
Tetrachloroethene	ND	ug/kg	46.5	1	01/18/24 10:32	01/18/24 21:04	127-18-4	
Tetrahydrofuran	ND	ug/kg	1860	1	01/18/24 10:32	01/18/24 21:04	109-99-9	
Toluene	ND	ug/kg	46.5	1	01/18/24 10:32	01/18/24 21:04	108-88-3	
1,2,3-Trichlorobenzene	ND	ug/kg	46.5	1	01/18/24 10:32	01/18/24 21:04	87-61-6	
1,2,4-Trichlorobenzene	ND	ug/kg	46.5	1	01/18/24 10:32	01/18/24 21:04	120-82-1	
1,1,1-Trichloroethane	ND	ug/kg	46.5	1	01/18/24 10:32	01/18/24 21:04	71-55-6	
1,1,2-Trichloroethane	ND	ug/kg	46.5	1	01/18/24 10:32	01/18/24 21:04	79-00-5	
Trichloroethene	ND	ug/kg	46.5	1	01/18/24 10:32	01/18/24 21:04	79-01-6	
Trichlorofluoromethane	ND	ug/kg	186	1	01/18/24 10:32	01/18/24 21:04	75-69-4	
1,2,3-Trichloropropane	ND	ug/kg	186	1	01/18/24 10:32	01/18/24 21:04	96-18-4	
1,1,2-Trichlorotrifluoroethane	ND	ug/kg	186	1	01/18/24 10:32	01/18/24 21:04	76-13-1	
1,2,4-Trimethylbenzene	ND	ug/kg	46.5	1	01/18/24 10:32	01/18/24 21:04	95-63-6	
1,3,5-Trimethylbenzene	ND	ug/kg	46.5	1	01/18/24 10:32	01/18/24 21:04	108-67-8	
Vinyl chloride	ND	ug/kg	18.6	1	01/18/24 10:32	01/18/24 21:04	75-01-4	
Xylene (Total)	ND	ug/kg	139	1	01/18/24 10:32	01/18/24 21:04	1330-20-7	
<b>Surrogates</b>								
Toluene-d8 (S)	100	%.	75-125	1	01/18/24 10:32	01/18/24 21:04	2037-26-5	
4-Bromofluorobenzene (S)	101	%.	75-125	1	01/18/24 10:32	01/18/24 21:04	460-00-4	
1,2-Dichlorobenzene-d4 (S)	99	%.	75-125	1	01/18/24 10:32	01/18/24 21:04	2199-69-1	

## REPORT OF LABORATORY ANALYSIS

This report shall not be reproduced, except in full,  
without the written consent of Pace Analytical Services, LLC.



## ANALYTICAL RESULTS

Project: B1903316.02 The Heights

Pace Project No.: 10681138

Sample: Export-26 Lab ID: 10681138002 Collected: 01/11/24 09:05 Received: 01/11/24 16:17 Matrix: Solid

Results reported on a "dry weight" basis and are adjusted for percent moisture, sample size and any dilutions.

Parameters	Results	Units	Report Limit	DF	Prepared	Analyzed	CAS No.	Qual
<b>WIDRO GCS Silica Gel</b>								
Analytical Method: WI MOD DRO Preparation Method: WI MOD DRO								
Pace Analytical Services - Minneapolis								
WDRO C10-C28	ND	mg/kg	5.5	1	01/12/24 08:42	01/15/24 17:44		
<b>Surrogates</b>								
n-Triacontane (S)	82	%	30-141	1	01/12/24 08:42	01/15/24 17:44		
<b>WIGRO GCV</b>								
Analytical Method: WI MOD GRO Preparation Method: EPA 5030 Medium Soil								
Pace Analytical Services - Minneapolis								
Gasoline Range Organics	ND	mg/kg	11.6	1	01/16/24 14:28	01/17/24 22:47		
<b>Surrogates</b>								
a,a,a-Trifluorotoluene (S)	92	%	80-200	1	01/16/24 14:28	01/17/24 22:47	98-08-8	
<b>6020B MET ICPMS</b>								
Analytical Method: EPA 6020B Preparation Method: EPA 3050B								
Pace Analytical Services - Minneapolis								
Arsenic	1.6	mg/kg	0.51	1	01/12/24 13:21	01/15/24 12:41	7440-38-2	
Barium	22.5	mg/kg	0.31	1	01/12/24 13:21	01/15/24 12:41	7440-39-3	
Cadmium	ND	mg/kg	0.082	1	01/12/24 13:21	01/15/24 12:41	7440-43-9	
Chromium	11.4	mg/kg	2.0	1	01/12/24 13:21	01/15/24 12:41	7440-47-3	
Lead	2.4	mg/kg	0.51	1	01/12/24 13:21	01/15/24 12:41	7439-92-1	
Selenium	ND	mg/kg	0.51	1	01/12/24 13:21	01/15/24 12:41	7782-49-2	
Silver	ND	mg/kg	0.51	1	01/12/24 13:21	01/15/24 12:41	7440-22-4	
<b>7471B Mercury</b>								
Analytical Method: EPA 7471B Preparation Method: EPA 7471B								
Pace Analytical Services - Minneapolis								
Mercury	ND	mg/kg	0.020	1	01/12/24 12:49	01/17/24 14:17	7439-97-6	
<b>Dry Weight / %M by ASTM D2974</b>								
Analytical Method: ASTM D2974								
Pace Analytical Services - Minneapolis								
Percent Moisture	6.1	%	0.10	1		01/12/24 10:46		N2
<b>8270E MSSV PAH by SIM</b>								
Analytical Method: EPA 8270E by SIM Preparation Method: EPA 3546								
Pace Analytical Services - Minneapolis								
Acenaphthene	ND	ug/kg	10.5	1	01/12/24 07:54	01/19/24 17:19	83-32-9	
Acenaphthylene	ND	ug/kg	10.5	1	01/12/24 07:54	01/19/24 17:19	208-96-8	
Anthracene	ND	ug/kg	10.5	1	01/12/24 07:54	01/19/24 17:19	120-12-7	
Benzo(a)anthracene	ND	ug/kg	10.5	1	01/12/24 07:54	01/19/24 17:19	56-55-3	
Benzo(a)pyrene	ND	ug/kg	10.5	1	01/12/24 07:54	01/19/24 17:19	50-32-8	
Benzo(b)fluoranthene	ND	ug/kg	10.5	1	01/12/24 07:54	01/19/24 17:19	205-99-2	
Benzo(g,h,i)perylene	ND	ug/kg	10.5	1	01/12/24 07:54	01/19/24 17:19	191-24-2	
Benzo(k)fluoranthene	ND	ug/kg	10.5	1	01/12/24 07:54	01/19/24 17:19	207-08-9	
Chrysene	ND	ug/kg	10.5	1	01/12/24 07:54	01/19/24 17:19	218-01-9	
Dibenz(a,h)anthracene	ND	ug/kg	10.5	1	01/12/24 07:54	01/19/24 17:19	53-70-3	
Fluoranthene	ND	ug/kg	10.5	1	01/12/24 07:54	01/19/24 17:19	206-44-0	
Fluorene	ND	ug/kg	10.5	1	01/12/24 07:54	01/19/24 17:19	86-73-7	
Indeno(1,2,3-cd)pyrene	ND	ug/kg	10.5	1	01/12/24 07:54	01/19/24 17:19	193-39-5	
Naphthalene	ND	ug/kg	10.5	1	01/12/24 07:54	01/19/24 17:19	91-20-3	

## REPORT OF LABORATORY ANALYSIS

This report shall not be reproduced, except in full,  
without the written consent of Pace Analytical Services, LLC.



## ANALYTICAL RESULTS

Project: B1903316.02 The Heights

Pace Project No.: 10681138

Sample: Export-26 Lab ID: 10681138002 Collected: 01/11/24 09:05 Received: 01/11/24 16:17 Matrix: Solid

Results reported on a "dry weight" basis and are adjusted for percent moisture, sample size and any dilutions.

Parameters	Results	Units	Report Limit	DF	Prepared	Analyzed	CAS No.	Qual
<b>8270E MSSV PAH by SIM</b>								
Analytical Method: EPA 8270E by SIM Preparation Method: EPA 3546								
Pace Analytical Services - Minneapolis								
Phenanthrene	ND	ug/kg	10.5	1	01/12/24 07:54	01/19/24 17:19	85-01-8	
Pyrene	ND	ug/kg	10.5	1	01/12/24 07:54	01/19/24 17:19	129-00-0	
Total BaP Eq. MN 2006sh. ND=0	ND	ug/kg	10.5	1	01/12/24 07:54	01/19/24 17:19		
<b>Surrogates</b>								
2-Fluorobiphenyl (S)	66	%.	48-125	1	01/12/24 07:54	01/19/24 17:19	321-60-8	
p-Terphenyl-d14 (S)	86	%.	51-139	1	01/12/24 07:54	01/19/24 17:19	1718-51-0	
<b>8260D MSV 5030 Med Level</b>								
Analytical Method: EPA 8260D Preparation Method: EPA 5035/5030B								
Pace Analytical Services - Minneapolis								
Acetone	ND	ug/kg	930	1	01/18/24 10:32	01/18/24 21:20	67-64-1	
Allyl chloride	ND	ug/kg	186	1	01/18/24 10:32	01/18/24 21:20	107-05-1	
Benzene	ND	ug/kg	18.6	1	01/18/24 10:32	01/18/24 21:20	71-43-2	
Bromobenzene	ND	ug/kg	46.5	1	01/18/24 10:32	01/18/24 21:20	108-86-1	
Bromochloromethane	ND	ug/kg	46.5	1	01/18/24 10:32	01/18/24 21:20	74-97-5	
Bromodichloromethane	ND	ug/kg	46.5	1	01/18/24 10:32	01/18/24 21:20	75-27-4	
Bromoform	ND	ug/kg	186	1	01/18/24 10:32	01/18/24 21:20	75-25-2	
Bromomethane	ND	ug/kg	465	1	01/18/24 10:32	01/18/24 21:20	74-83-9	
2-Butanone (MEK)	ND	ug/kg	232	1	01/18/24 10:32	01/18/24 21:20	78-93-3	
n-Butylbenzene	ND	ug/kg	46.5	1	01/18/24 10:32	01/18/24 21:20	104-51-8	
sec-Butylbenzene	ND	ug/kg	46.5	1	01/18/24 10:32	01/18/24 21:20	135-98-8	
tert-Butylbenzene	ND	ug/kg	46.5	1	01/18/24 10:32	01/18/24 21:20	98-06-6	
Carbon tetrachloride	ND	ug/kg	46.5	1	01/18/24 10:32	01/18/24 21:20	56-23-5	
Chlorobenzene	ND	ug/kg	46.5	1	01/18/24 10:32	01/18/24 21:20	108-90-7	
Chloroethane	ND	ug/kg	465	1	01/18/24 10:32	01/18/24 21:20	75-00-3	
Chloroform	ND	ug/kg	46.5	1	01/18/24 10:32	01/18/24 21:20	67-66-3	
Chloromethane	ND	ug/kg	186	1	01/18/24 10:32	01/18/24 21:20	74-87-3	
2-Chlorotoluene	ND	ug/kg	46.5	1	01/18/24 10:32	01/18/24 21:20	95-49-8	
4-Chlorotoluene	ND	ug/kg	46.5	1	01/18/24 10:32	01/18/24 21:20	106-43-4	
1,2-Dibromo-3-chloropropane	ND	ug/kg	465	1	01/18/24 10:32	01/18/24 21:20	96-12-8	
Dibromochloromethane	ND	ug/kg	186	1	01/18/24 10:32	01/18/24 21:20	124-48-1	
1,2-Dibromoethane (EDB)	ND	ug/kg	46.5	1	01/18/24 10:32	01/18/24 21:20	106-93-4	
Dibromomethane	ND	ug/kg	46.5	1	01/18/24 10:32	01/18/24 21:20	74-95-3	
1,2-Dichlorobenzene	ND	ug/kg	46.5	1	01/18/24 10:32	01/18/24 21:20	95-50-1	
1,3-Dichlorobenzene	ND	ug/kg	46.5	1	01/18/24 10:32	01/18/24 21:20	541-73-1	
1,4-Dichlorobenzene	ND	ug/kg	46.5	1	01/18/24 10:32	01/18/24 21:20	106-46-7	
Dichlorodifluoromethane	ND	ug/kg	186	1	01/18/24 10:32	01/18/24 21:20	75-71-8	
1,1-Dichloroethane	ND	ug/kg	46.5	1	01/18/24 10:32	01/18/24 21:20	75-34-3	
1,2-Dichloroethane	ND	ug/kg	46.5	1	01/18/24 10:32	01/18/24 21:20	107-06-2	
1,1-Dichloroethene	ND	ug/kg	46.5	1	01/18/24 10:32	01/18/24 21:20	75-35-4	
cis-1,2-Dichloroethene	ND	ug/kg	46.5	1	01/18/24 10:32	01/18/24 21:20	156-59-2	
trans-1,2-Dichloroethene	ND	ug/kg	46.5	1	01/18/24 10:32	01/18/24 21:20	156-60-5	
Dichlorofluoromethane	ND	ug/kg	465	1	01/18/24 10:32	01/18/24 21:20	75-43-4	
1,2-Dichloropropane	ND	ug/kg	46.5	1	01/18/24 10:32	01/18/24 21:20	78-87-5	
1,3-Dichloropropane	ND	ug/kg	46.5	1	01/18/24 10:32	01/18/24 21:20	142-28-9	
2,2-Dichloropropane	ND	ug/kg	186	1	01/18/24 10:32	01/18/24 21:20	594-20-7	

## REPORT OF LABORATORY ANALYSIS

This report shall not be reproduced, except in full,  
without the written consent of Pace Analytical Services, LLC.





## ANALYTICAL RESULTS

Project: B1903316.02 The Heights

Pace Project No.: 10681138

Sample: Export-26 Lab ID: 10681138002 Collected: 01/11/24 09:05 Received: 01/11/24 16:17 Matrix: Solid

Results reported on a "dry weight" basis and are adjusted for percent moisture, sample size and any dilutions.

Parameters	Results	Units	Report Limit	DF	Prepared	Analyzed	CAS No.	Qual
<b>8260D MSV 5030 Med Level</b>		Analytical Method: EPA 8260D Preparation Method: EPA 5035/5030B Pace Analytical Services - Minneapolis						
1,1-Dichloropropene	ND	ug/kg	46.5	1	01/18/24 10:32	01/18/24 21:20	563-58-6	
cis-1,3-Dichloropropene	ND	ug/kg	46.5	1	01/18/24 10:32	01/18/24 21:20	10061-01-5	
trans-1,3-Dichloropropene	ND	ug/kg	46.5	1	01/18/24 10:32	01/18/24 21:20	10061-02-6	
Diethyl ether (Ethyl ether)	ND	ug/kg	186	1	01/18/24 10:32	01/18/24 21:20	60-29-7	
Ethylbenzene	ND	ug/kg	46.5	1	01/18/24 10:32	01/18/24 21:20	100-41-4	
Hexachloro-1,3-butadiene	ND	ug/kg	232	1	01/18/24 10:32	01/18/24 21:20	87-68-3	
Isopropylbenzene (Cumene)	ND	ug/kg	46.5	1	01/18/24 10:32	01/18/24 21:20	98-82-8	
p-Isopropyltoluene	ND	ug/kg	46.5	1	01/18/24 10:32	01/18/24 21:20	99-87-6	
Methylene Chloride	ND	ug/kg	186	1	01/18/24 10:32	01/18/24 21:20	75-09-2	
4-Methyl-2-pentanone (MIBK)	ND	ug/kg	232	1	01/18/24 10:32	01/18/24 21:20	108-10-1	
Methyl-tert-butyl ether	ND	ug/kg	46.5	1	01/18/24 10:32	01/18/24 21:20	1634-04-4	
Naphthalene	ND	ug/kg	186	1	01/18/24 10:32	01/18/24 21:20	91-20-3	
n-Propylbenzene	ND	ug/kg	46.5	1	01/18/24 10:32	01/18/24 21:20	103-65-1	
Styrene	ND	ug/kg	46.5	1	01/18/24 10:32	01/18/24 21:20	100-42-5	
1,1,1,2-Tetrachloroethane	ND	ug/kg	46.5	1	01/18/24 10:32	01/18/24 21:20	630-20-6	
1,1,2,2-Tetrachloroethane	ND	ug/kg	46.5	1	01/18/24 10:32	01/18/24 21:20	79-34-5	
Tetrachloroethene	ND	ug/kg	46.5	1	01/18/24 10:32	01/18/24 21:20	127-18-4	
Tetrahydrofuran	ND	ug/kg	1860	1	01/18/24 10:32	01/18/24 21:20	109-99-9	
Toluene	ND	ug/kg	46.5	1	01/18/24 10:32	01/18/24 21:20	108-88-3	
1,2,3-Trichlorobenzene	ND	ug/kg	46.5	1	01/18/24 10:32	01/18/24 21:20	87-61-6	
1,2,4-Trichlorobenzene	ND	ug/kg	46.5	1	01/18/24 10:32	01/18/24 21:20	120-82-1	
1,1,1-Trichloroethane	ND	ug/kg	46.5	1	01/18/24 10:32	01/18/24 21:20	71-55-6	
1,1,2-Trichloroethane	ND	ug/kg	46.5	1	01/18/24 10:32	01/18/24 21:20	79-00-5	
Trichloroethene	ND	ug/kg	46.5	1	01/18/24 10:32	01/18/24 21:20	79-01-6	
Trichlorofluoromethane	ND	ug/kg	186	1	01/18/24 10:32	01/18/24 21:20	75-69-4	
1,2,3-Trichloropropane	ND	ug/kg	186	1	01/18/24 10:32	01/18/24 21:20	96-18-4	
1,1,2-Trichlorotrifluoroethane	ND	ug/kg	186	1	01/18/24 10:32	01/18/24 21:20	76-13-1	
1,2,4-Trimethylbenzene	ND	ug/kg	46.5	1	01/18/24 10:32	01/18/24 21:20	95-63-6	
1,3,5-Trimethylbenzene	ND	ug/kg	46.5	1	01/18/24 10:32	01/18/24 21:20	108-67-8	
Vinyl chloride	ND	ug/kg	18.6	1	01/18/24 10:32	01/18/24 21:20	75-01-4	
Xylene (Total)	ND	ug/kg	139	1	01/18/24 10:32	01/18/24 21:20	1330-20-7	
<b>Surrogates</b>								
Toluene-d8 (S)	107	%.	75-125	1	01/18/24 10:32	01/18/24 21:20	2037-26-5	
4-Bromofluorobenzene (S)	99	%.	75-125	1	01/18/24 10:32	01/18/24 21:20	460-00-4	
1,2-Dichlorobenzene-d4 (S)	101	%.	75-125	1	01/18/24 10:32	01/18/24 21:20	2199-69-1	

## REPORT OF LABORATORY ANALYSIS

This report shall not be reproduced, except in full,  
without the written consent of Pace Analytical Services, LLC.





## ANALYTICAL RESULTS

Project: B1903316.02 The Heights

Pace Project No.: 10681138

Sample: Export-27 Lab ID: 10681138003 Collected: 01/11/24 09:10 Received: 01/11/24 16:17 Matrix: Solid

Results reported on a "dry weight" basis and are adjusted for percent moisture, sample size and any dilutions.

Parameters	Results	Units	Report Limit	DF	Prepared	Analyzed	CAS No.	Qual
<b>WIDRO GCS Silica Gel</b>								
Analytical Method: WI MOD DRO Preparation Method: WI MOD DRO								
Pace Analytical Services - Minneapolis								
WDRO C10-C28	ND	mg/kg	6.4	1	01/12/24 08:42	01/15/24 17:52		
<b>Surrogates</b>								
n-Triacontane (S)	76	%	30-141	1	01/12/24 08:42	01/15/24 17:52		
<b>WIGRO GCV</b>								
Analytical Method: WI MOD GRO Preparation Method: EPA 5030 Medium Soil								
Pace Analytical Services - Minneapolis								
Gasoline Range Organics	ND	mg/kg	11.1	1	01/16/24 14:28	01/17/24 23:06		
<b>Surrogates</b>								
a,a,a-Trifluorotoluene (S)	93	%	80-200	1	01/16/24 14:28	01/17/24 23:06	98-08-8	
<b>6020B MET ICPMS</b>								
Analytical Method: EPA 6020B Preparation Method: EPA 3050B								
Pace Analytical Services - Minneapolis								
Arsenic	1.8	mg/kg	0.51	1	01/12/24 13:21	01/15/24 12:44	7440-38-2	
Barium	33.1	mg/kg	0.31	1	01/12/24 13:21	01/15/24 12:44	7440-39-3	
Cadmium	ND	mg/kg	0.082	1	01/12/24 13:21	01/15/24 12:44	7440-43-9	
Chromium	13.9	mg/kg	2.0	1	01/12/24 13:21	01/15/24 12:44	7440-47-3	
Lead	2.6	mg/kg	0.51	1	01/12/24 13:21	01/15/24 12:44	7439-92-1	
Selenium	ND	mg/kg	0.51	1	01/12/24 13:21	01/15/24 12:44	7782-49-2	
Silver	ND	mg/kg	0.51	1	01/12/24 13:21	01/15/24 12:44	7440-22-4	
<b>7471B Mercury</b>								
Analytical Method: EPA 7471B Preparation Method: EPA 7471B								
Pace Analytical Services - Minneapolis								
Mercury	ND	mg/kg	0.019	1	01/12/24 12:49	01/17/24 14:19	7439-97-6	
<b>Dry Weight / %M by ASTM D2974</b>								
Analytical Method: ASTM D2974								
Pace Analytical Services - Minneapolis								
Percent Moisture	5.3	%	0.10	1		01/12/24 10:46		N2
<b>8270E MSSV PAH by SIM</b>								
Analytical Method: EPA 8270E by SIM Preparation Method: EPA 3546								
Pace Analytical Services - Minneapolis								
Acenaphthene	ND	ug/kg	10.5	1	01/12/24 07:54	01/19/24 17:38	83-32-9	
Acenaphthylene	ND	ug/kg	10.5	1	01/12/24 07:54	01/19/24 17:38	208-96-8	
Anthracene	ND	ug/kg	10.5	1	01/12/24 07:54	01/19/24 17:38	120-12-7	
Benzo(a)anthracene	ND	ug/kg	10.5	1	01/12/24 07:54	01/19/24 17:38	56-55-3	
Benzo(a)pyrene	ND	ug/kg	10.5	1	01/12/24 07:54	01/19/24 17:38	50-32-8	
Benzo(b)fluoranthene	ND	ug/kg	10.5	1	01/12/24 07:54	01/19/24 17:38	205-99-2	
Benzo(g,h,i)perylene	ND	ug/kg	10.5	1	01/12/24 07:54	01/19/24 17:38	191-24-2	
Benzo(k)fluoranthene	ND	ug/kg	10.5	1	01/12/24 07:54	01/19/24 17:38	207-08-9	
Chrysene	ND	ug/kg	10.5	1	01/12/24 07:54	01/19/24 17:38	218-01-9	
Dibenz(a,h)anthracene	ND	ug/kg	10.5	1	01/12/24 07:54	01/19/24 17:38	53-70-3	
Fluoranthene	ND	ug/kg	10.5	1	01/12/24 07:54	01/19/24 17:38	206-44-0	
Fluorene	ND	ug/kg	10.5	1	01/12/24 07:54	01/19/24 17:38	86-73-7	
Indeno(1,2,3-cd)pyrene	ND	ug/kg	10.5	1	01/12/24 07:54	01/19/24 17:38	193-39-5	
Naphthalene	ND	ug/kg	10.5	1	01/12/24 07:54	01/19/24 17:38	91-20-3	

## REPORT OF LABORATORY ANALYSIS

This report shall not be reproduced, except in full,  
without the written consent of Pace Analytical Services, LLC.



## ANALYTICAL RESULTS

Project: B1903316.02 The Heights

Pace Project No.: 10681138

Sample: Export-27 Lab ID: 10681138003 Collected: 01/11/24 09:10 Received: 01/11/24 16:17 Matrix: Solid

Results reported on a "dry weight" basis and are adjusted for percent moisture, sample size and any dilutions.

Parameters	Results	Units	Report Limit	DF	Prepared	Analyzed	CAS No.	Qual
<b>8270E MSSV PAH by SIM</b>								
Analytical Method: EPA 8270E by SIM Preparation Method: EPA 3546								
Pace Analytical Services - Minneapolis								
Phenanthrene	ND	ug/kg	10.5	1	01/12/24 07:54	01/19/24 17:38	85-01-8	
Pyrene	ND	ug/kg	10.5	1	01/12/24 07:54	01/19/24 17:38	129-00-0	
Total BaP Eq. MN 2006sh. ND=0	ND	ug/kg	10.5	1	01/12/24 07:54	01/19/24 17:38		
<b>Surrogates</b>								
2-Fluorobiphenyl (S)	72	%.	48-125	1	01/12/24 07:54	01/19/24 17:38	321-60-8	
p-Terphenyl-d14 (S)	79	%.	51-139	1	01/12/24 07:54	01/19/24 17:38	1718-51-0	
<b>8260D MSV 5030 Med Level</b>								
Analytical Method: EPA 8260D Preparation Method: EPA 5035/5030B								
Pace Analytical Services - Minneapolis								
Acetone	ND	ug/kg	986	1	01/18/24 10:32	01/18/24 21:36	67-64-1	
Allyl chloride	ND	ug/kg	197	1	01/18/24 10:32	01/18/24 21:36	107-05-1	
Benzene	ND	ug/kg	19.7	1	01/18/24 10:32	01/18/24 21:36	71-43-2	
Bromobenzene	ND	ug/kg	49.3	1	01/18/24 10:32	01/18/24 21:36	108-86-1	
Bromochloromethane	ND	ug/kg	49.3	1	01/18/24 10:32	01/18/24 21:36	74-97-5	
Bromodichloromethane	ND	ug/kg	49.3	1	01/18/24 10:32	01/18/24 21:36	75-27-4	
Bromoform	ND	ug/kg	197	1	01/18/24 10:32	01/18/24 21:36	75-25-2	
Bromomethane	ND	ug/kg	493	1	01/18/24 10:32	01/18/24 21:36	74-83-9	
2-Butanone (MEK)	ND	ug/kg	246	1	01/18/24 10:32	01/18/24 21:36	78-93-3	
n-Butylbenzene	ND	ug/kg	49.3	1	01/18/24 10:32	01/18/24 21:36	104-51-8	
sec-Butylbenzene	ND	ug/kg	49.3	1	01/18/24 10:32	01/18/24 21:36	135-98-8	
tert-Butylbenzene	ND	ug/kg	49.3	1	01/18/24 10:32	01/18/24 21:36	98-06-6	
Carbon tetrachloride	ND	ug/kg	49.3	1	01/18/24 10:32	01/18/24 21:36	56-23-5	
Chlorobenzene	ND	ug/kg	49.3	1	01/18/24 10:32	01/18/24 21:36	108-90-7	
Chloroethane	ND	ug/kg	493	1	01/18/24 10:32	01/18/24 21:36	75-00-3	
Chloroform	ND	ug/kg	49.3	1	01/18/24 10:32	01/18/24 21:36	67-66-3	
Chloromethane	ND	ug/kg	197	1	01/18/24 10:32	01/18/24 21:36	74-87-3	
2-Chlorotoluene	ND	ug/kg	49.3	1	01/18/24 10:32	01/18/24 21:36	95-49-8	
4-Chlorotoluene	ND	ug/kg	49.3	1	01/18/24 10:32	01/18/24 21:36	106-43-4	
1,2-Dibromo-3-chloropropane	ND	ug/kg	493	1	01/18/24 10:32	01/18/24 21:36	96-12-8	
Dibromochloromethane	ND	ug/kg	197	1	01/18/24 10:32	01/18/24 21:36	124-48-1	
1,2-Dibromoethane (EDB)	ND	ug/kg	49.3	1	01/18/24 10:32	01/18/24 21:36	106-93-4	
Dibromomethane	ND	ug/kg	49.3	1	01/18/24 10:32	01/18/24 21:36	74-95-3	
1,2-Dichlorobenzene	ND	ug/kg	49.3	1	01/18/24 10:32	01/18/24 21:36	95-50-1	
1,3-Dichlorobenzene	ND	ug/kg	49.3	1	01/18/24 10:32	01/18/24 21:36	541-73-1	
1,4-Dichlorobenzene	ND	ug/kg	49.3	1	01/18/24 10:32	01/18/24 21:36	106-46-7	
Dichlorodifluoromethane	ND	ug/kg	197	1	01/18/24 10:32	01/18/24 21:36	75-71-8	
1,1-Dichloroethane	ND	ug/kg	49.3	1	01/18/24 10:32	01/18/24 21:36	75-34-3	
1,2-Dichloroethane	ND	ug/kg	49.3	1	01/18/24 10:32	01/18/24 21:36	107-06-2	
1,1-Dichloroethene	ND	ug/kg	49.3	1	01/18/24 10:32	01/18/24 21:36	75-35-4	
cis-1,2-Dichloroethene	ND	ug/kg	49.3	1	01/18/24 10:32	01/18/24 21:36	156-59-2	
trans-1,2-Dichloroethene	ND	ug/kg	49.3	1	01/18/24 10:32	01/18/24 21:36	156-60-5	
Dichlorofluoromethane	ND	ug/kg	493	1	01/18/24 10:32	01/18/24 21:36	75-43-4	
1,2-Dichloropropane	ND	ug/kg	49.3	1	01/18/24 10:32	01/18/24 21:36	78-87-5	
1,3-Dichloropropane	ND	ug/kg	49.3	1	01/18/24 10:32	01/18/24 21:36	142-28-9	
2,2-Dichloropropane	ND	ug/kg	197	1	01/18/24 10:32	01/18/24 21:36	594-20-7	

## REPORT OF LABORATORY ANALYSIS

This report shall not be reproduced, except in full,  
without the written consent of Pace Analytical Services, LLC.



## ANALYTICAL RESULTS

Project: B1903316.02 The Heights

Pace Project No.: 10681138

Sample: Export-27 Lab ID: 10681138003 Collected: 01/11/24 09:10 Received: 01/11/24 16:17 Matrix: Solid

Results reported on a "dry weight" basis and are adjusted for percent moisture, sample size and any dilutions.

Parameters	Results	Units	Report Limit	DF	Prepared	Analyzed	CAS No.	Qual
<b>8260D MSV 5030 Med Level</b>		Analytical Method: EPA 8260D Preparation Method: EPA 5035/5030B Pace Analytical Services - Minneapolis						
1,1-Dichloropropene	ND	ug/kg	49.3	1	01/18/24 10:32	01/18/24 21:36	563-58-6	
cis-1,3-Dichloropropene	ND	ug/kg	49.3	1	01/18/24 10:32	01/18/24 21:36	10061-01-5	
trans-1,3-Dichloropropene	ND	ug/kg	49.3	1	01/18/24 10:32	01/18/24 21:36	10061-02-6	
Diethyl ether (Ethyl ether)	ND	ug/kg	197	1	01/18/24 10:32	01/18/24 21:36	60-29-7	
Ethylbenzene	ND	ug/kg	49.3	1	01/18/24 10:32	01/18/24 21:36	100-41-4	
Hexachloro-1,3-butadiene	ND	ug/kg	246	1	01/18/24 10:32	01/18/24 21:36	87-68-3	
Isopropylbenzene (Cumene)	ND	ug/kg	49.3	1	01/18/24 10:32	01/18/24 21:36	98-82-8	
p-Isopropyltoluene	ND	ug/kg	49.3	1	01/18/24 10:32	01/18/24 21:36	99-87-6	
Methylene Chloride	ND	ug/kg	197	1	01/18/24 10:32	01/18/24 21:36	75-09-2	
4-Methyl-2-pentanone (MIBK)	ND	ug/kg	246	1	01/18/24 10:32	01/18/24 21:36	108-10-1	
Methyl-tert-butyl ether	ND	ug/kg	49.3	1	01/18/24 10:32	01/18/24 21:36	1634-04-4	
Naphthalene	ND	ug/kg	197	1	01/18/24 10:32	01/18/24 21:36	91-20-3	
n-Propylbenzene	ND	ug/kg	49.3	1	01/18/24 10:32	01/18/24 21:36	103-65-1	
Styrene	ND	ug/kg	49.3	1	01/18/24 10:32	01/18/24 21:36	100-42-5	
1,1,1,2-Tetrachloroethane	ND	ug/kg	49.3	1	01/18/24 10:32	01/18/24 21:36	630-20-6	
1,1,2,2-Tetrachloroethane	ND	ug/kg	49.3	1	01/18/24 10:32	01/18/24 21:36	79-34-5	
Tetrachloroethene	ND	ug/kg	49.3	1	01/18/24 10:32	01/18/24 21:36	127-18-4	
Tetrahydrofuran	ND	ug/kg	1970	1	01/18/24 10:32	01/18/24 21:36	109-99-9	
Toluene	ND	ug/kg	49.3	1	01/18/24 10:32	01/18/24 21:36	108-88-3	
1,2,3-Trichlorobenzene	ND	ug/kg	49.3	1	01/18/24 10:32	01/18/24 21:36	87-61-6	
1,2,4-Trichlorobenzene	ND	ug/kg	49.3	1	01/18/24 10:32	01/18/24 21:36	120-82-1	
1,1,1-Trichloroethane	ND	ug/kg	49.3	1	01/18/24 10:32	01/18/24 21:36	71-55-6	
1,1,2-Trichloroethane	ND	ug/kg	49.3	1	01/18/24 10:32	01/18/24 21:36	79-00-5	
Trichloroethene	ND	ug/kg	49.3	1	01/18/24 10:32	01/18/24 21:36	79-01-6	
Trichlorofluoromethane	ND	ug/kg	197	1	01/18/24 10:32	01/18/24 21:36	75-69-4	
1,2,3-Trichloropropane	ND	ug/kg	197	1	01/18/24 10:32	01/18/24 21:36	96-18-4	
1,1,2-Trichlorotrifluoroethane	ND	ug/kg	197	1	01/18/24 10:32	01/18/24 21:36	76-13-1	
1,2,4-Trimethylbenzene	ND	ug/kg	49.3	1	01/18/24 10:32	01/18/24 21:36	95-63-6	
1,3,5-Trimethylbenzene	ND	ug/kg	49.3	1	01/18/24 10:32	01/18/24 21:36	108-67-8	
Vinyl chloride	ND	ug/kg	19.7	1	01/18/24 10:32	01/18/24 21:36	75-01-4	
Xylene (Total)	ND	ug/kg	148	1	01/18/24 10:32	01/18/24 21:36	1330-20-7	
<b>Surrogates</b>								
Toluene-d8 (S)	101	%.	75-125	1	01/18/24 10:32	01/18/24 21:36	2037-26-5	
4-Bromofluorobenzene (S)	99	%.	75-125	1	01/18/24 10:32	01/18/24 21:36	460-00-4	
1,2-Dichlorobenzene-d4 (S)	100	%.	75-125	1	01/18/24 10:32	01/18/24 21:36	2199-69-1	

## REPORT OF LABORATORY ANALYSIS

This report shall not be reproduced, except in full,  
without the written consent of Pace Analytical Services, LLC.



## ANALYTICAL RESULTS

Project: B1903316.02 The Heights

Pace Project No.: 10681138

Sample: Export-28 Lab ID: 10681138004 Collected: 01/11/24 09:15 Received: 01/11/24 16:17 Matrix: Solid

Results reported on a "dry weight" basis and are adjusted for percent moisture, sample size and any dilutions.

Parameters	Results	Units	Report Limit	DF	Prepared	Analyzed	CAS No.	Qual
<b>WIDRO GCS Silica Gel</b>								
Analytical Method: WI MOD DRO Preparation Method: WI MOD DRO								
Pace Analytical Services - Minneapolis								
WDRO C10-C28	ND	mg/kg	6.5	1	01/12/24 08:42	01/15/24 17:59		
<b>Surrogates</b>								
n-Triacontane (S)	73	%	30-141	1	01/12/24 08:42	01/15/24 17:59		
<b>WIGRO GCV</b>								
Analytical Method: WI MOD GRO Preparation Method: EPA 5030 Medium Soil								
Pace Analytical Services - Minneapolis								
Gasoline Range Organics	ND	mg/kg	11.1	1	01/16/24 14:28	01/17/24 23:26		
<b>Surrogates</b>								
a,a,a-Trifluorotoluene (S)	95	%	80-200	1	01/16/24 14:28	01/17/24 23:26	98-08-8	
<b>6020B MET ICPMS</b>								
Analytical Method: EPA 6020B Preparation Method: EPA 3050B								
Pace Analytical Services - Minneapolis								
Arsenic	1.7	mg/kg	0.51	1	01/12/24 13:21	01/15/24 12:47	7440-38-2	
Barium	24.4	mg/kg	0.30	1	01/12/24 13:21	01/15/24 12:47	7440-39-3	
Cadmium	ND	mg/kg	0.081	1	01/12/24 13:21	01/15/24 12:47	7440-43-9	
Chromium	11.5	mg/kg	2.0	1	01/12/24 13:21	01/15/24 12:47	7440-47-3	
Lead	2.5	mg/kg	0.51	1	01/12/24 13:21	01/15/24 12:47	7439-92-1	
Selenium	ND	mg/kg	0.51	1	01/12/24 13:21	01/15/24 12:47	7782-49-2	
Silver	ND	mg/kg	0.51	1	01/12/24 13:21	01/15/24 12:47	7440-22-4	
<b>7471B Mercury</b>								
Analytical Method: EPA 7471B Preparation Method: EPA 7471B								
Pace Analytical Services - Minneapolis								
Mercury	ND	mg/kg	0.019	1	01/12/24 12:49	01/17/24 14:20	7439-97-6	
<b>Dry Weight / %M by ASTM D2974</b>								
Analytical Method: ASTM D2974								
Pace Analytical Services - Minneapolis								
Percent Moisture	6.1	%	0.10	1		01/12/24 10:46		N2
<b>8270E MSSV PAH by SIM</b>								
Analytical Method: EPA 8270E by SIM Preparation Method: EPA 3546								
Pace Analytical Services - Minneapolis								
Acenaphthene	ND	ug/kg	10.6	1	01/12/24 07:54	01/19/24 17:57	83-32-9	
Acenaphthylene	ND	ug/kg	10.6	1	01/12/24 07:54	01/19/24 17:57	208-96-8	
Anthracene	ND	ug/kg	10.6	1	01/12/24 07:54	01/19/24 17:57	120-12-7	
Benzo(a)anthracene	ND	ug/kg	10.6	1	01/12/24 07:54	01/19/24 17:57	56-55-3	
Benzo(a)pyrene	ND	ug/kg	10.6	1	01/12/24 07:54	01/19/24 17:57	50-32-8	
Benzo(b)fluoranthene	ND	ug/kg	10.6	1	01/12/24 07:54	01/19/24 17:57	205-99-2	
Benzo(g,h,i)perylene	ND	ug/kg	10.6	1	01/12/24 07:54	01/19/24 17:57	191-24-2	
Benzo(k)fluoranthene	ND	ug/kg	10.6	1	01/12/24 07:54	01/19/24 17:57	207-08-9	
Chrysene	ND	ug/kg	10.6	1	01/12/24 07:54	01/19/24 17:57	218-01-9	
Dibenz(a,h)anthracene	ND	ug/kg	10.6	1	01/12/24 07:54	01/19/24 17:57	53-70-3	
Fluoranthene	ND	ug/kg	10.6	1	01/12/24 07:54	01/19/24 17:57	206-44-0	
Fluorene	ND	ug/kg	10.6	1	01/12/24 07:54	01/19/24 17:57	86-73-7	
Indeno(1,2,3-cd)pyrene	ND	ug/kg	10.6	1	01/12/24 07:54	01/19/24 17:57	193-39-5	
Naphthalene	ND	ug/kg	10.6	1	01/12/24 07:54	01/19/24 17:57	91-20-3	

## REPORT OF LABORATORY ANALYSIS

This report shall not be reproduced, except in full,  
without the written consent of Pace Analytical Services, LLC.



## ANALYTICAL RESULTS

Project: B1903316.02 The Heights

Pace Project No.: 10681138

Sample: Export-28 Lab ID: 10681138004 Collected: 01/11/24 09:15 Received: 01/11/24 16:17 Matrix: Solid

Results reported on a "dry weight" basis and are adjusted for percent moisture, sample size and any dilutions.

Parameters	Results	Units	Report Limit	DF	Prepared	Analyzed	CAS No.	Qual
<b>8270E MSSV PAH by SIM</b>								
Analytical Method: EPA 8270E by SIM Preparation Method: EPA 3546								
Pace Analytical Services - Minneapolis								
Phenanthrene	ND	ug/kg	10.6	1	01/12/24 07:54	01/19/24 17:57	85-01-8	
Pyrene	ND	ug/kg	10.6	1	01/12/24 07:54	01/19/24 17:57	129-00-0	
Total BaP Eq. MN 2006sh. ND=0	ND	ug/kg	10.6	1	01/12/24 07:54	01/19/24 17:57		
<b>Surrogates</b>								
2-Fluorobiphenyl (S)	71	%.	48-125	1	01/12/24 07:54	01/19/24 17:57	321-60-8	
p-Terphenyl-d14 (S)	82	%.	51-139	1	01/12/24 07:54	01/19/24 17:57	1718-51-0	
<b>8260D MSV 5030 Med Level</b>								
Analytical Method: EPA 8260D Preparation Method: EPA 5035/5030B								
Pace Analytical Services - Minneapolis								
Acetone	ND	ug/kg	1020	1	01/18/24 10:32	01/18/24 21:53	67-64-1	
Allyl chloride	ND	ug/kg	204	1	01/18/24 10:32	01/18/24 21:53	107-05-1	
Benzene	ND	ug/kg	20.4	1	01/18/24 10:32	01/18/24 21:53	71-43-2	
Bromobenzene	ND	ug/kg	51.0	1	01/18/24 10:32	01/18/24 21:53	108-86-1	
Bromochloromethane	ND	ug/kg	51.0	1	01/18/24 10:32	01/18/24 21:53	74-97-5	
Bromodichloromethane	ND	ug/kg	51.0	1	01/18/24 10:32	01/18/24 21:53	75-27-4	
Bromoform	ND	ug/kg	204	1	01/18/24 10:32	01/18/24 21:53	75-25-2	
Bromomethane	ND	ug/kg	510	1	01/18/24 10:32	01/18/24 21:53	74-83-9	
2-Butanone (MEK)	ND	ug/kg	255	1	01/18/24 10:32	01/18/24 21:53	78-93-3	
n-Butylbenzene	ND	ug/kg	51.0	1	01/18/24 10:32	01/18/24 21:53	104-51-8	
sec-Butylbenzene	ND	ug/kg	51.0	1	01/18/24 10:32	01/18/24 21:53	135-98-8	
tert-Butylbenzene	ND	ug/kg	51.0	1	01/18/24 10:32	01/18/24 21:53	98-06-6	
Carbon tetrachloride	ND	ug/kg	51.0	1	01/18/24 10:32	01/18/24 21:53	56-23-5	
Chlorobenzene	ND	ug/kg	51.0	1	01/18/24 10:32	01/18/24 21:53	108-90-7	
Chloroethane	ND	ug/kg	510	1	01/18/24 10:32	01/18/24 21:53	75-00-3	
Chloroform	ND	ug/kg	51.0	1	01/18/24 10:32	01/18/24 21:53	67-66-3	
Chloromethane	ND	ug/kg	204	1	01/18/24 10:32	01/18/24 21:53	74-87-3	
2-Chlorotoluene	ND	ug/kg	51.0	1	01/18/24 10:32	01/18/24 21:53	95-49-8	
4-Chlorotoluene	ND	ug/kg	51.0	1	01/18/24 10:32	01/18/24 21:53	106-43-4	
1,2-Dibromo-3-chloropropane	ND	ug/kg	510	1	01/18/24 10:32	01/18/24 21:53	96-12-8	
Dibromochloromethane	ND	ug/kg	204	1	01/18/24 10:32	01/18/24 21:53	124-48-1	
1,2-Dibromoethane (EDB)	ND	ug/kg	51.0	1	01/18/24 10:32	01/18/24 21:53	106-93-4	
Dibromomethane	ND	ug/kg	51.0	1	01/18/24 10:32	01/18/24 21:53	74-95-3	
1,2-Dichlorobenzene	ND	ug/kg	51.0	1	01/18/24 10:32	01/18/24 21:53	95-50-1	
1,3-Dichlorobenzene	ND	ug/kg	51.0	1	01/18/24 10:32	01/18/24 21:53	541-73-1	
1,4-Dichlorobenzene	ND	ug/kg	51.0	1	01/18/24 10:32	01/18/24 21:53	106-46-7	
Dichlorodifluoromethane	ND	ug/kg	204	1	01/18/24 10:32	01/18/24 21:53	75-71-8	
1,1-Dichloroethane	ND	ug/kg	51.0	1	01/18/24 10:32	01/18/24 21:53	75-34-3	
1,2-Dichloroethane	ND	ug/kg	51.0	1	01/18/24 10:32	01/18/24 21:53	107-06-2	
1,1-Dichloroethene	ND	ug/kg	51.0	1	01/18/24 10:32	01/18/24 21:53	75-35-4	
cis-1,2-Dichloroethene	ND	ug/kg	51.0	1	01/18/24 10:32	01/18/24 21:53	156-59-2	
trans-1,2-Dichloroethene	ND	ug/kg	51.0	1	01/18/24 10:32	01/18/24 21:53	156-60-5	
Dichlorofluoromethane	ND	ug/kg	510	1	01/18/24 10:32	01/18/24 21:53	75-43-4	
1,2-Dichloropropane	ND	ug/kg	51.0	1	01/18/24 10:32	01/18/24 21:53	78-87-5	
1,3-Dichloropropane	ND	ug/kg	51.0	1	01/18/24 10:32	01/18/24 21:53	142-28-9	
2,2-Dichloropropane	ND	ug/kg	204	1	01/18/24 10:32	01/18/24 21:53	594-20-7	

## REPORT OF LABORATORY ANALYSIS

This report shall not be reproduced, except in full,  
without the written consent of Pace Analytical Services, LLC.



## ANALYTICAL RESULTS

Project: B1903316.02 The Heights

Pace Project No.: 10681138

Sample: Export-28 Lab ID: 10681138004 Collected: 01/11/24 09:15 Received: 01/11/24 16:17 Matrix: Solid

Results reported on a "dry weight" basis and are adjusted for percent moisture, sample size and any dilutions.

Parameters	Results	Units	Report Limit	DF	Prepared	Analyzed	CAS No.	Qual
<b>8260D MSV 5030 Med Level</b>		Analytical Method: EPA 8260D Preparation Method: EPA 5035/5030B Pace Analytical Services - Minneapolis						
1,1-Dichloropropene	ND	ug/kg	51.0	1	01/18/24 10:32	01/18/24 21:53	563-58-6	
cis-1,3-Dichloropropene	ND	ug/kg	51.0	1	01/18/24 10:32	01/18/24 21:53	10061-01-5	
trans-1,3-Dichloropropene	ND	ug/kg	51.0	1	01/18/24 10:32	01/18/24 21:53	10061-02-6	
Diethyl ether (Ethyl ether)	ND	ug/kg	204	1	01/18/24 10:32	01/18/24 21:53	60-29-7	
Ethylbenzene	ND	ug/kg	51.0	1	01/18/24 10:32	01/18/24 21:53	100-41-4	
Hexachloro-1,3-butadiene	ND	ug/kg	255	1	01/18/24 10:32	01/18/24 21:53	87-68-3	
Isopropylbenzene (Cumene)	ND	ug/kg	51.0	1	01/18/24 10:32	01/18/24 21:53	98-82-8	
p-Isopropyltoluene	ND	ug/kg	51.0	1	01/18/24 10:32	01/18/24 21:53	99-87-6	
Methylene Chloride	ND	ug/kg	204	1	01/18/24 10:32	01/18/24 21:53	75-09-2	
4-Methyl-2-pentanone (MIBK)	ND	ug/kg	255	1	01/18/24 10:32	01/18/24 21:53	108-10-1	
Methyl-tert-butyl ether	ND	ug/kg	51.0	1	01/18/24 10:32	01/18/24 21:53	1634-04-4	
Naphthalene	ND	ug/kg	204	1	01/18/24 10:32	01/18/24 21:53	91-20-3	
n-Propylbenzene	ND	ug/kg	51.0	1	01/18/24 10:32	01/18/24 21:53	103-65-1	
Styrene	ND	ug/kg	51.0	1	01/18/24 10:32	01/18/24 21:53	100-42-5	
1,1,1,2-Tetrachloroethane	ND	ug/kg	51.0	1	01/18/24 10:32	01/18/24 21:53	630-20-6	
1,1,2,2-Tetrachloroethane	ND	ug/kg	51.0	1	01/18/24 10:32	01/18/24 21:53	79-34-5	
Tetrachloroethene	ND	ug/kg	51.0	1	01/18/24 10:32	01/18/24 21:53	127-18-4	
Tetrahydrofuran	ND	ug/kg	2040	1	01/18/24 10:32	01/18/24 21:53	109-99-9	
Toluene	ND	ug/kg	51.0	1	01/18/24 10:32	01/18/24 21:53	108-88-3	
1,2,3-Trichlorobenzene	ND	ug/kg	51.0	1	01/18/24 10:32	01/18/24 21:53	87-61-6	
1,2,4-Trichlorobenzene	ND	ug/kg	51.0	1	01/18/24 10:32	01/18/24 21:53	120-82-1	
1,1,1-Trichloroethane	ND	ug/kg	51.0	1	01/18/24 10:32	01/18/24 21:53	71-55-6	
1,1,2-Trichloroethane	ND	ug/kg	51.0	1	01/18/24 10:32	01/18/24 21:53	79-00-5	
Trichloroethene	ND	ug/kg	51.0	1	01/18/24 10:32	01/18/24 21:53	79-01-6	
Trichlorofluoromethane	ND	ug/kg	204	1	01/18/24 10:32	01/18/24 21:53	75-69-4	
1,2,3-Trichloropropane	ND	ug/kg	204	1	01/18/24 10:32	01/18/24 21:53	96-18-4	
1,1,2-Trichlorotrifluoroethane	ND	ug/kg	204	1	01/18/24 10:32	01/18/24 21:53	76-13-1	
1,2,4-Trimethylbenzene	ND	ug/kg	51.0	1	01/18/24 10:32	01/18/24 21:53	95-63-6	
1,3,5-Trimethylbenzene	ND	ug/kg	51.0	1	01/18/24 10:32	01/18/24 21:53	108-67-8	
Vinyl chloride	ND	ug/kg	20.4	1	01/18/24 10:32	01/18/24 21:53	75-01-4	
Xylene (Total)	ND	ug/kg	153	1	01/18/24 10:32	01/18/24 21:53	1330-20-7	
<b>Surrogates</b>								
Toluene-d8 (S)	101	%.	75-125	1	01/18/24 10:32	01/18/24 21:53	2037-26-5	
4-Bromofluorobenzene (S)	96	%.	75-125	1	01/18/24 10:32	01/18/24 21:53	460-00-4	
1,2-Dichlorobenzene-d4 (S)	101	%.	75-125	1	01/18/24 10:32	01/18/24 21:53	2199-69-1	

## REPORT OF LABORATORY ANALYSIS

This report shall not be reproduced, except in full,  
without the written consent of Pace Analytical Services, LLC.





## ANALYTICAL RESULTS

Project: B1903316.02 The Heights

Pace Project No.: 10681138

Sample: Export-29 Lab ID: 10681138005 Collected: 01/11/24 09:20 Received: 01/11/24 16:17 Matrix: Solid

Results reported on a "dry weight" basis and are adjusted for percent moisture, sample size and any dilutions.

Parameters	Results	Units	Report Limit	DF	Prepared	Analyzed	CAS No.	Qual
<b>WIDRO GCS Silica Gel</b>								
Analytical Method: WI MOD DRO Preparation Method: WI MOD DRO								
Pace Analytical Services - Minneapolis								
WDRO C10-C28	ND	mg/kg	6.7	1	01/12/24 08:42	01/15/24 18:06		
<b>Surrogates</b>								
n-Triacontane (S)	73	%	30-141	1	01/12/24 08:42	01/15/24 18:06		
<b>WIGRO GCV</b>								
Analytical Method: WI MOD GRO Preparation Method: EPA 5030 Medium Soil								
Pace Analytical Services - Minneapolis								
Gasoline Range Organics	ND	mg/kg	12.4	1	01/16/24 14:28	01/17/24 23:45		
<b>Surrogates</b>								
a,a,a-Trifluorotoluene (S)	95	%	80-200	1	01/16/24 14:28	01/17/24 23:45	98-08-8	
<b>6020B MET ICPMS</b>								
Analytical Method: EPA 6020B Preparation Method: EPA 3050B								
Pace Analytical Services - Minneapolis								
Arsenic	5.6	mg/kg	0.54	1	01/12/24 13:21	01/15/24 12:56	7440-38-2	
Barium	115	mg/kg	0.33	1	01/12/24 13:21	01/15/24 12:56	7440-39-3	
Cadmium	ND	mg/kg	0.087	1	01/12/24 13:21	01/15/24 12:56	7440-43-9	
Chromium	19.2	mg/kg	2.2	1	01/12/24 13:21	01/15/24 12:56	7440-47-3	
Lead	11.1	mg/kg	0.54	1	01/12/24 13:21	01/15/24 12:56	7439-92-1	
Selenium	ND	mg/kg	0.54	1	01/12/24 13:21	01/15/24 12:56	7782-49-2	
Silver	ND	mg/kg	0.54	1	01/12/24 13:21	01/15/24 12:56	7440-22-4	
<b>7471B Mercury</b>								
Analytical Method: EPA 7471B Preparation Method: EPA 7471B								
Pace Analytical Services - Minneapolis								
Mercury	0.025	mg/kg	0.020	1	01/12/24 12:49	01/17/24 14:22	7439-97-6	
<b>Dry Weight / %M by ASTM D2974</b>								
Analytical Method: ASTM D2974								
Pace Analytical Services - Minneapolis								
Percent Moisture	12.1	%	0.10	1		01/12/24 10:46		N2
<b>8270E MSSV PAH by SIM</b>								
Analytical Method: EPA 8270E by SIM Preparation Method: EPA 3546								
Pace Analytical Services - Minneapolis								
Acenaphthene	ND	ug/kg	11.3	1	01/12/24 07:54	01/19/24 18:16	83-32-9	
Acenaphthylene	ND	ug/kg	11.3	1	01/12/24 07:54	01/19/24 18:16	208-96-8	
Anthracene	ND	ug/kg	11.3	1	01/12/24 07:54	01/19/24 18:16	120-12-7	
Benzo(a)anthracene	ND	ug/kg	11.3	1	01/12/24 07:54	01/19/24 18:16	56-55-3	
Benzo(a)pyrene	ND	ug/kg	11.3	1	01/12/24 07:54	01/19/24 18:16	50-32-8	
Benzo(b)fluoranthene	ND	ug/kg	11.3	1	01/12/24 07:54	01/19/24 18:16	205-99-2	
Benzo(g,h,i)perylene	ND	ug/kg	11.3	1	01/12/24 07:54	01/19/24 18:16	191-24-2	
Benzo(k)fluoranthene	ND	ug/kg	11.3	1	01/12/24 07:54	01/19/24 18:16	207-08-9	
Chrysene	ND	ug/kg	11.3	1	01/12/24 07:54	01/19/24 18:16	218-01-9	
Dibenz(a,h)anthracene	ND	ug/kg	11.3	1	01/12/24 07:54	01/19/24 18:16	53-70-3	
Fluoranthene	ND	ug/kg	11.3	1	01/12/24 07:54	01/19/24 18:16	206-44-0	
Fluorene	ND	ug/kg	11.3	1	01/12/24 07:54	01/19/24 18:16	86-73-7	
Indeno(1,2,3-cd)pyrene	ND	ug/kg	11.3	1	01/12/24 07:54	01/19/24 18:16	193-39-5	
Naphthalene	ND	ug/kg	11.3	1	01/12/24 07:54	01/19/24 18:16	91-20-3	

## REPORT OF LABORATORY ANALYSIS

This report shall not be reproduced, except in full,  
without the written consent of Pace Analytical Services, LLC.



## ANALYTICAL RESULTS

Project: B1903316.02 The Heights

Pace Project No.: 10681138

Sample: Export-29 Lab ID: 10681138005 Collected: 01/11/24 09:20 Received: 01/11/24 16:17 Matrix: Solid

Results reported on a "dry weight" basis and are adjusted for percent moisture, sample size and any dilutions.

Parameters	Results	Units	Report Limit	DF	Prepared	Analyzed	CAS No.	Qual
<b>8270E MSSV PAH by SIM</b>								
Analytical Method: EPA 8270E by SIM Preparation Method: EPA 3546								
Pace Analytical Services - Minneapolis								
Phenanthrene	ND	ug/kg	11.3	1	01/12/24 07:54	01/19/24 18:16	85-01-8	
Pyrene	ND	ug/kg	11.3	1	01/12/24 07:54	01/19/24 18:16	129-00-0	
Total BaP Eq. MN 2006sh. ND=0	ND	ug/kg	11.3	1	01/12/24 07:54	01/19/24 18:16		
<b>Surrogates</b>								
2-Fluorobiphenyl (S)	71	%.	48-125	1	01/12/24 07:54	01/19/24 18:16	321-60-8	
p-Terphenyl-d14 (S)	80	%.	51-139	1	01/12/24 07:54	01/19/24 18:16	1718-51-0	
<b>8260D MSV 5030 Med Level</b>								
Analytical Method: EPA 8260D Preparation Method: EPA 5035/5030B								
Pace Analytical Services - Minneapolis								
Acetone	ND	ug/kg	1170	1	01/18/24 10:32	01/18/24 22:09	67-64-1	
Allyl chloride	ND	ug/kg	233	1	01/18/24 10:32	01/18/24 22:09	107-05-1	
Benzene	ND	ug/kg	23.3	1	01/18/24 10:32	01/18/24 22:09	71-43-2	
Bromobenzene	ND	ug/kg	58.4	1	01/18/24 10:32	01/18/24 22:09	108-86-1	
Bromochloromethane	ND	ug/kg	58.4	1	01/18/24 10:32	01/18/24 22:09	74-97-5	
Bromodichloromethane	ND	ug/kg	58.4	1	01/18/24 10:32	01/18/24 22:09	75-27-4	
Bromoform	ND	ug/kg	233	1	01/18/24 10:32	01/18/24 22:09	75-25-2	
Bromomethane	ND	ug/kg	584	1	01/18/24 10:32	01/18/24 22:09	74-83-9	
2-Butanone (MEK)	ND	ug/kg	292	1	01/18/24 10:32	01/18/24 22:09	78-93-3	
n-Butylbenzene	ND	ug/kg	58.4	1	01/18/24 10:32	01/18/24 22:09	104-51-8	
sec-Butylbenzene	ND	ug/kg	58.4	1	01/18/24 10:32	01/18/24 22:09	135-98-8	
tert-Butylbenzene	ND	ug/kg	58.4	1	01/18/24 10:32	01/18/24 22:09	98-06-6	
Carbon tetrachloride	ND	ug/kg	58.4	1	01/18/24 10:32	01/18/24 22:09	56-23-5	
Chlorobenzene	ND	ug/kg	58.4	1	01/18/24 10:32	01/18/24 22:09	108-90-7	
Chloroethane	ND	ug/kg	584	1	01/18/24 10:32	01/18/24 22:09	75-00-3	
Chloroform	ND	ug/kg	58.4	1	01/18/24 10:32	01/18/24 22:09	67-66-3	
Chloromethane	ND	ug/kg	233	1	01/18/24 10:32	01/18/24 22:09	74-87-3	
2-Chlorotoluene	ND	ug/kg	58.4	1	01/18/24 10:32	01/18/24 22:09	95-49-8	
4-Chlorotoluene	ND	ug/kg	58.4	1	01/18/24 10:32	01/18/24 22:09	106-43-4	
1,2-Dibromo-3-chloropropane	ND	ug/kg	584	1	01/18/24 10:32	01/18/24 22:09	96-12-8	
Dibromochloromethane	ND	ug/kg	233	1	01/18/24 10:32	01/18/24 22:09	124-48-1	
1,2-Dibromoethane (EDB)	ND	ug/kg	58.4	1	01/18/24 10:32	01/18/24 22:09	106-93-4	
Dibromomethane	ND	ug/kg	58.4	1	01/18/24 10:32	01/18/24 22:09	74-95-3	
1,2-Dichlorobenzene	ND	ug/kg	58.4	1	01/18/24 10:32	01/18/24 22:09	95-50-1	
1,3-Dichlorobenzene	ND	ug/kg	58.4	1	01/18/24 10:32	01/18/24 22:09	541-73-1	
1,4-Dichlorobenzene	ND	ug/kg	58.4	1	01/18/24 10:32	01/18/24 22:09	106-46-7	
Dichlorodifluoromethane	ND	ug/kg	233	1	01/18/24 10:32	01/18/24 22:09	75-71-8	
1,1-Dichloroethane	ND	ug/kg	58.4	1	01/18/24 10:32	01/18/24 22:09	75-34-3	
1,2-Dichloroethane	ND	ug/kg	58.4	1	01/18/24 10:32	01/18/24 22:09	107-06-2	
1,1-Dichloroethene	ND	ug/kg	58.4	1	01/18/24 10:32	01/18/24 22:09	75-35-4	
cis-1,2-Dichloroethene	ND	ug/kg	58.4	1	01/18/24 10:32	01/18/24 22:09	156-59-2	
trans-1,2-Dichloroethene	ND	ug/kg	58.4	1	01/18/24 10:32	01/18/24 22:09	156-60-5	
Dichlorofluoromethane	ND	ug/kg	584	1	01/18/24 10:32	01/18/24 22:09	75-43-4	
1,2-Dichloropropane	ND	ug/kg	58.4	1	01/18/24 10:32	01/18/24 22:09	78-87-5	
1,3-Dichloropropane	ND	ug/kg	58.4	1	01/18/24 10:32	01/18/24 22:09	142-28-9	
2,2-Dichloropropane	ND	ug/kg	233	1	01/18/24 10:32	01/18/24 22:09	594-20-7	

## REPORT OF LABORATORY ANALYSIS

This report shall not be reproduced, except in full,  
without the written consent of Pace Analytical Services, LLC.





## ANALYTICAL RESULTS

Project: B1903316.02 The Heights

Pace Project No.: 10681138

Sample: Export-29 Lab ID: 10681138005 Collected: 01/11/24 09:20 Received: 01/11/24 16:17 Matrix: Solid

Results reported on a "dry weight" basis and are adjusted for percent moisture, sample size and any dilutions.

Parameters	Results	Units	Report Limit	DF	Prepared	Analyzed	CAS No.	Qual
<b>8260D MSV 5030 Med Level</b>		Analytical Method: EPA 8260D Preparation Method: EPA 5035/5030B Pace Analytical Services - Minneapolis						
1,1-Dichloropropene	ND	ug/kg	58.4	1	01/18/24 10:32	01/18/24 22:09	563-58-6	
cis-1,3-Dichloropropene	ND	ug/kg	58.4	1	01/18/24 10:32	01/18/24 22:09	10061-01-5	
trans-1,3-Dichloropropene	ND	ug/kg	58.4	1	01/18/24 10:32	01/18/24 22:09	10061-02-6	
Diethyl ether (Ethyl ether)	ND	ug/kg	233	1	01/18/24 10:32	01/18/24 22:09	60-29-7	
Ethylbenzene	ND	ug/kg	58.4	1	01/18/24 10:32	01/18/24 22:09	100-41-4	
Hexachloro-1,3-butadiene	ND	ug/kg	292	1	01/18/24 10:32	01/18/24 22:09	87-68-3	
Isopropylbenzene (Cumene)	ND	ug/kg	58.4	1	01/18/24 10:32	01/18/24 22:09	98-82-8	
p-Isopropyltoluene	ND	ug/kg	58.4	1	01/18/24 10:32	01/18/24 22:09	99-87-6	
Methylene Chloride	ND	ug/kg	233	1	01/18/24 10:32	01/18/24 22:09	75-09-2	
4-Methyl-2-pentanone (MIBK)	ND	ug/kg	292	1	01/18/24 10:32	01/18/24 22:09	108-10-1	
Methyl-tert-butyl ether	ND	ug/kg	58.4	1	01/18/24 10:32	01/18/24 22:09	1634-04-4	
Naphthalene	ND	ug/kg	233	1	01/18/24 10:32	01/18/24 22:09	91-20-3	
n-Propylbenzene	ND	ug/kg	58.4	1	01/18/24 10:32	01/18/24 22:09	103-65-1	
Styrene	ND	ug/kg	58.4	1	01/18/24 10:32	01/18/24 22:09	100-42-5	
1,1,1,2-Tetrachloroethane	ND	ug/kg	58.4	1	01/18/24 10:32	01/18/24 22:09	630-20-6	
1,1,2,2-Tetrachloroethane	ND	ug/kg	58.4	1	01/18/24 10:32	01/18/24 22:09	79-34-5	
Tetrachloroethene	ND	ug/kg	58.4	1	01/18/24 10:32	01/18/24 22:09	127-18-4	
Tetrahydrofuran	ND	ug/kg	2330	1	01/18/24 10:32	01/18/24 22:09	109-99-9	
Toluene	ND	ug/kg	58.4	1	01/18/24 10:32	01/18/24 22:09	108-88-3	
1,2,3-Trichlorobenzene	ND	ug/kg	58.4	1	01/18/24 10:32	01/18/24 22:09	87-61-6	
1,2,4-Trichlorobenzene	ND	ug/kg	58.4	1	01/18/24 10:32	01/18/24 22:09	120-82-1	
1,1,1-Trichloroethane	ND	ug/kg	58.4	1	01/18/24 10:32	01/18/24 22:09	71-55-6	
1,1,2-Trichloroethane	ND	ug/kg	58.4	1	01/18/24 10:32	01/18/24 22:09	79-00-5	
Trichloroethene	ND	ug/kg	58.4	1	01/18/24 10:32	01/18/24 22:09	79-01-6	
Trichlorofluoromethane	ND	ug/kg	233	1	01/18/24 10:32	01/18/24 22:09	75-69-4	
1,2,3-Trichloropropane	ND	ug/kg	233	1	01/18/24 10:32	01/18/24 22:09	96-18-4	
1,1,2-Trichlorotrifluoroethane	ND	ug/kg	233	1	01/18/24 10:32	01/18/24 22:09	76-13-1	
1,2,4-Trimethylbenzene	ND	ug/kg	58.4	1	01/18/24 10:32	01/18/24 22:09	95-63-6	
1,3,5-Trimethylbenzene	ND	ug/kg	58.4	1	01/18/24 10:32	01/18/24 22:09	108-67-8	
Vinyl chloride	ND	ug/kg	23.3	1	01/18/24 10:32	01/18/24 22:09	75-01-4	
Xylene (Total)	ND	ug/kg	175	1	01/18/24 10:32	01/18/24 22:09	1330-20-7	
<b>Surrogates</b>								
Toluene-d8 (S)	101	%.	75-125	1	01/18/24 10:32	01/18/24 22:09	2037-26-5	
4-Bromofluorobenzene (S)	98	%.	75-125	1	01/18/24 10:32	01/18/24 22:09	460-00-4	
1,2-Dichlorobenzene-d4 (S)	102	%.	75-125	1	01/18/24 10:32	01/18/24 22:09	2199-69-1	

## REPORT OF LABORATORY ANALYSIS

This report shall not be reproduced, except in full,  
without the written consent of Pace Analytical Services, LLC.



## ANALYTICAL RESULTS

Project: B1903316.02 The Heights

Pace Project No.: 10681138

Sample: Export-30 Lab ID: 10681138006 Collected: 01/11/24 09:25 Received: 01/11/24 16:17 Matrix: Solid

Results reported on a "dry weight" basis and are adjusted for percent moisture, sample size and any dilutions.

Parameters	Results	Units	Report Limit	DF	Prepared	Analyzed	CAS No.	Qual
<b>WIDRO GCS Silica Gel</b>								
Analytical Method: WI MOD DRO Preparation Method: WI MOD DRO								
Pace Analytical Services - Minneapolis								
WDRO C10-C28	ND	mg/kg	5.2	1	01/12/24 08:42	01/15/24 18:13		
<b>Surrogates</b>								
n-Triacontane (S)	75	%	30-141	1	01/12/24 08:42	01/15/24 18:13		
<b>WIGRO GCV</b>								
Analytical Method: WI MOD GRO Preparation Method: EPA 5030 Medium Soil								
Pace Analytical Services - Minneapolis								
Gasoline Range Organics	ND	mg/kg	11.4	1	01/16/24 14:28	01/18/24 00:04		
<b>Surrogates</b>								
a,a,a-Trifluorotoluene (S)	95	%	80-200	1	01/16/24 14:28	01/18/24 00:04	98-08-8	
<b>6020B MET ICPMS</b>								
Analytical Method: EPA 6020B Preparation Method: EPA 3050B								
Pace Analytical Services - Minneapolis								
Arsenic	2.0	mg/kg	0.51	1	01/12/24 13:21	01/15/24 12:59	7440-38-2	
Barium	26.4	mg/kg	0.31	1	01/12/24 13:21	01/15/24 12:59	7440-39-3	
Cadmium	ND	mg/kg	0.082	1	01/12/24 13:21	01/15/24 12:59	7440-43-9	
Chromium	13.9	mg/kg	2.0	1	01/12/24 13:21	01/15/24 12:59	7440-47-3	
Lead	2.8	mg/kg	0.51	1	01/12/24 13:21	01/15/24 12:59	7439-92-1	
Selenium	ND	mg/kg	0.51	1	01/12/24 13:21	01/15/24 12:59	7782-49-2	
Silver	ND	mg/kg	0.51	1	01/12/24 13:21	01/15/24 12:59	7440-22-4	
<b>7471B Mercury</b>								
Analytical Method: EPA 7471B Preparation Method: EPA 7471B								
Pace Analytical Services - Minneapolis								
Mercury	ND	mg/kg	0.019	1	01/12/24 12:49	01/17/24 14:27	7439-97-6	
<b>Dry Weight / %M by ASTM D2974</b>								
Analytical Method: ASTM D2974								
Pace Analytical Services - Minneapolis								
Percent Moisture	6.7	%	0.10	1		01/12/24 10:47		N2
<b>8270E MSSV PAH by SIM</b>								
Analytical Method: EPA 8270E by SIM Preparation Method: EPA 3546								
Pace Analytical Services - Minneapolis								
Acenaphthene	ND	ug/kg	10.6	1	01/12/24 07:54	01/19/24 18:35	83-32-9	
Acenaphthylene	ND	ug/kg	10.6	1	01/12/24 07:54	01/19/24 18:35	208-96-8	
Anthracene	ND	ug/kg	10.6	1	01/12/24 07:54	01/19/24 18:35	120-12-7	
Benzo(a)anthracene	ND	ug/kg	10.6	1	01/12/24 07:54	01/19/24 18:35	56-55-3	
Benzo(a)pyrene	ND	ug/kg	10.6	1	01/12/24 07:54	01/19/24 18:35	50-32-8	
Benzo(b)fluoranthene	ND	ug/kg	10.6	1	01/12/24 07:54	01/19/24 18:35	205-99-2	
Benzo(g,h,i)perylene	ND	ug/kg	10.6	1	01/12/24 07:54	01/19/24 18:35	191-24-2	
Benzo(k)fluoranthene	ND	ug/kg	10.6	1	01/12/24 07:54	01/19/24 18:35	207-08-9	
Chrysene	ND	ug/kg	10.6	1	01/12/24 07:54	01/19/24 18:35	218-01-9	
Dibenz(a,h)anthracene	ND	ug/kg	10.6	1	01/12/24 07:54	01/19/24 18:35	53-70-3	
Fluoranthene	ND	ug/kg	10.6	1	01/12/24 07:54	01/19/24 18:35	206-44-0	
Fluorene	ND	ug/kg	10.6	1	01/12/24 07:54	01/19/24 18:35	86-73-7	
Indeno(1,2,3-cd)pyrene	ND	ug/kg	10.6	1	01/12/24 07:54	01/19/24 18:35	193-39-5	
Naphthalene	ND	ug/kg	10.6	1	01/12/24 07:54	01/19/24 18:35	91-20-3	

## REPORT OF LABORATORY ANALYSIS

This report shall not be reproduced, except in full,  
without the written consent of Pace Analytical Services, LLC.



## ANALYTICAL RESULTS

Project: B1903316.02 The Heights

Pace Project No.: 10681138

Sample: Export-30 Lab ID: 10681138006 Collected: 01/11/24 09:25 Received: 01/11/24 16:17 Matrix: Solid

Results reported on a "dry weight" basis and are adjusted for percent moisture, sample size and any dilutions.

Parameters	Results	Units	Report Limit	DF	Prepared	Analyzed	CAS No.	Qual
<b>8270E MSSV PAH by SIM</b>								
Analytical Method: EPA 8270E by SIM Preparation Method: EPA 3546								
Pace Analytical Services - Minneapolis								
Phenanthrene	ND	ug/kg	10.6	1	01/12/24 07:54	01/19/24 18:35	85-01-8	
Pyrene	ND	ug/kg	10.6	1	01/12/24 07:54	01/19/24 18:35	129-00-0	
Total BaP Eq. MN 2006sh. ND=0	ND	ug/kg	10.6	1	01/12/24 07:54	01/19/24 18:35		
<b>Surrogates</b>								
2-Fluorobiphenyl (S)	65	%.	48-125	1	01/12/24 07:54	01/19/24 18:35	321-60-8	
p-Terphenyl-d14 (S)	81	%.	51-139	1	01/12/24 07:54	01/19/24 18:35	1718-51-0	
<b>8260D MSV 5030 Med Level</b>								
Analytical Method: EPA 8260D Preparation Method: EPA 5035/5030B								
Pace Analytical Services - Minneapolis								
Acetone	ND	ug/kg	932	1	01/18/24 10:32	01/18/24 22:25	67-64-1	
Allyl chloride	ND	ug/kg	186	1	01/18/24 10:32	01/18/24 22:25	107-05-1	
Benzene	ND	ug/kg	18.6	1	01/18/24 10:32	01/18/24 22:25	71-43-2	
Bromobenzene	ND	ug/kg	46.6	1	01/18/24 10:32	01/18/24 22:25	108-86-1	
Bromochloromethane	ND	ug/kg	46.6	1	01/18/24 10:32	01/18/24 22:25	74-97-5	
Bromodichloromethane	ND	ug/kg	46.6	1	01/18/24 10:32	01/18/24 22:25	75-27-4	
Bromoform	ND	ug/kg	186	1	01/18/24 10:32	01/18/24 22:25	75-25-2	
Bromomethane	ND	ug/kg	466	1	01/18/24 10:32	01/18/24 22:25	74-83-9	
2-Butanone (MEK)	ND	ug/kg	233	1	01/18/24 10:32	01/18/24 22:25	78-93-3	
n-Butylbenzene	ND	ug/kg	46.6	1	01/18/24 10:32	01/18/24 22:25	104-51-8	
sec-Butylbenzene	ND	ug/kg	46.6	1	01/18/24 10:32	01/18/24 22:25	135-98-8	
tert-Butylbenzene	ND	ug/kg	46.6	1	01/18/24 10:32	01/18/24 22:25	98-06-6	
Carbon tetrachloride	ND	ug/kg	46.6	1	01/18/24 10:32	01/18/24 22:25	56-23-5	
Chlorobenzene	ND	ug/kg	46.6	1	01/18/24 10:32	01/18/24 22:25	108-90-7	
Chloroethane	ND	ug/kg	466	1	01/18/24 10:32	01/18/24 22:25	75-00-3	
Chloroform	ND	ug/kg	46.6	1	01/18/24 10:32	01/18/24 22:25	67-66-3	
Chloromethane	ND	ug/kg	186	1	01/18/24 10:32	01/18/24 22:25	74-87-3	
2-Chlorotoluene	ND	ug/kg	46.6	1	01/18/24 10:32	01/18/24 22:25	95-49-8	
4-Chlorotoluene	ND	ug/kg	46.6	1	01/18/24 10:32	01/18/24 22:25	106-43-4	
1,2-Dibromo-3-chloropropane	ND	ug/kg	466	1	01/18/24 10:32	01/18/24 22:25	96-12-8	
Dibromochloromethane	ND	ug/kg	186	1	01/18/24 10:32	01/18/24 22:25	124-48-1	
1,2-Dibromoethane (EDB)	ND	ug/kg	46.6	1	01/18/24 10:32	01/18/24 22:25	106-93-4	
Dibromomethane	ND	ug/kg	46.6	1	01/18/24 10:32	01/18/24 22:25	74-95-3	
1,2-Dichlorobenzene	ND	ug/kg	46.6	1	01/18/24 10:32	01/18/24 22:25	95-50-1	
1,3-Dichlorobenzene	ND	ug/kg	46.6	1	01/18/24 10:32	01/18/24 22:25	541-73-1	
1,4-Dichlorobenzene	ND	ug/kg	46.6	1	01/18/24 10:32	01/18/24 22:25	106-46-7	
Dichlorodifluoromethane	ND	ug/kg	186	1	01/18/24 10:32	01/18/24 22:25	75-71-8	
1,1-Dichloroethane	ND	ug/kg	46.6	1	01/18/24 10:32	01/18/24 22:25	75-34-3	
1,2-Dichloroethane	ND	ug/kg	46.6	1	01/18/24 10:32	01/18/24 22:25	107-06-2	
1,1-Dichloroethene	ND	ug/kg	46.6	1	01/18/24 10:32	01/18/24 22:25	75-35-4	
cis-1,2-Dichloroethene	ND	ug/kg	46.6	1	01/18/24 10:32	01/18/24 22:25	156-59-2	
trans-1,2-Dichloroethene	ND	ug/kg	46.6	1	01/18/24 10:32	01/18/24 22:25	156-60-5	
Dichlorofluoromethane	ND	ug/kg	466	1	01/18/24 10:32	01/18/24 22:25	75-43-4	
1,2-Dichloropropane	ND	ug/kg	46.6	1	01/18/24 10:32	01/18/24 22:25	78-87-5	
1,3-Dichloropropane	ND	ug/kg	46.6	1	01/18/24 10:32	01/18/24 22:25	142-28-9	
2,2-Dichloropropane	ND	ug/kg	186	1	01/18/24 10:32	01/18/24 22:25	594-20-7	

## REPORT OF LABORATORY ANALYSIS

This report shall not be reproduced, except in full,  
without the written consent of Pace Analytical Services, LLC.



## ANALYTICAL RESULTS

Project: B1903316.02 The Heights

Pace Project No.: 10681138

Sample: Export-30 Lab ID: 10681138006 Collected: 01/11/24 09:25 Received: 01/11/24 16:17 Matrix: Solid

Results reported on a "dry weight" basis and are adjusted for percent moisture, sample size and any dilutions.

Parameters	Results	Units	Report Limit	DF	Prepared	Analyzed	CAS No.	Qual
<b>8260D MSV 5030 Med Level</b>		Analytical Method: EPA 8260D Preparation Method: EPA 5035/5030B Pace Analytical Services - Minneapolis						
1,1-Dichloropropene	ND	ug/kg	46.6	1	01/18/24 10:32	01/18/24 22:25	563-58-6	
cis-1,3-Dichloropropene	ND	ug/kg	46.6	1	01/18/24 10:32	01/18/24 22:25	10061-01-5	
trans-1,3-Dichloropropene	ND	ug/kg	46.6	1	01/18/24 10:32	01/18/24 22:25	10061-02-6	
Diethyl ether (Ethyl ether)	ND	ug/kg	186	1	01/18/24 10:32	01/18/24 22:25	60-29-7	
Ethylbenzene	ND	ug/kg	46.6	1	01/18/24 10:32	01/18/24 22:25	100-41-4	
Hexachloro-1,3-butadiene	ND	ug/kg	233	1	01/18/24 10:32	01/18/24 22:25	87-68-3	
Isopropylbenzene (Cumene)	ND	ug/kg	46.6	1	01/18/24 10:32	01/18/24 22:25	98-82-8	
p-Isopropyltoluene	ND	ug/kg	46.6	1	01/18/24 10:32	01/18/24 22:25	99-87-6	
Methylene Chloride	ND	ug/kg	186	1	01/18/24 10:32	01/18/24 22:25	75-09-2	
4-Methyl-2-pentanone (MIBK)	ND	ug/kg	233	1	01/18/24 10:32	01/18/24 22:25	108-10-1	
Methyl-tert-butyl ether	ND	ug/kg	46.6	1	01/18/24 10:32	01/18/24 22:25	1634-04-4	
Naphthalene	ND	ug/kg	186	1	01/18/24 10:32	01/18/24 22:25	91-20-3	
n-Propylbenzene	ND	ug/kg	46.6	1	01/18/24 10:32	01/18/24 22:25	103-65-1	
Styrene	ND	ug/kg	46.6	1	01/18/24 10:32	01/18/24 22:25	100-42-5	
1,1,1,2-Tetrachloroethane	ND	ug/kg	46.6	1	01/18/24 10:32	01/18/24 22:25	630-20-6	
1,1,2,2-Tetrachloroethane	ND	ug/kg	46.6	1	01/18/24 10:32	01/18/24 22:25	79-34-5	
Tetrachloroethene	ND	ug/kg	46.6	1	01/18/24 10:32	01/18/24 22:25	127-18-4	
Tetrahydrofuran	ND	ug/kg	1860	1	01/18/24 10:32	01/18/24 22:25	109-99-9	
Toluene	ND	ug/kg	46.6	1	01/18/24 10:32	01/18/24 22:25	108-88-3	
1,2,3-Trichlorobenzene	ND	ug/kg	46.6	1	01/18/24 10:32	01/18/24 22:25	87-61-6	
1,2,4-Trichlorobenzene	ND	ug/kg	46.6	1	01/18/24 10:32	01/18/24 22:25	120-82-1	
1,1,1-Trichloroethane	ND	ug/kg	46.6	1	01/18/24 10:32	01/18/24 22:25	71-55-6	
1,1,2-Trichloroethane	ND	ug/kg	46.6	1	01/18/24 10:32	01/18/24 22:25	79-00-5	
Trichloroethene	ND	ug/kg	46.6	1	01/18/24 10:32	01/18/24 22:25	79-01-6	
Trichlorofluoromethane	ND	ug/kg	186	1	01/18/24 10:32	01/18/24 22:25	75-69-4	
1,2,3-Trichloropropane	ND	ug/kg	186	1	01/18/24 10:32	01/18/24 22:25	96-18-4	
1,1,2-Trichlorotrifluoroethane	ND	ug/kg	186	1	01/18/24 10:32	01/18/24 22:25	76-13-1	
1,2,4-Trimethylbenzene	ND	ug/kg	46.6	1	01/18/24 10:32	01/18/24 22:25	95-63-6	
1,3,5-Trimethylbenzene	ND	ug/kg	46.6	1	01/18/24 10:32	01/18/24 22:25	108-67-8	
Vinyl chloride	ND	ug/kg	18.6	1	01/18/24 10:32	01/18/24 22:25	75-01-4	
Xylene (Total)	ND	ug/kg	140	1	01/18/24 10:32	01/18/24 22:25	1330-20-7	
<b>Surrogates</b>								
Toluene-d8 (S)	101	%.	75-125	1	01/18/24 10:32	01/18/24 22:25	2037-26-5	
4-Bromofluorobenzene (S)	100	%.	75-125	1	01/18/24 10:32	01/18/24 22:25	460-00-4	
1,2-Dichlorobenzene-d4 (S)	100	%.	75-125	1	01/18/24 10:32	01/18/24 22:25	2199-69-1	

## REPORT OF LABORATORY ANALYSIS

This report shall not be reproduced, except in full,  
without the written consent of Pace Analytical Services, LLC.



## ANALYTICAL RESULTS

Project: B1903316.02 The Heights

Pace Project No.: 10681138

Sample: Export-31 Lab ID: 10681138007 Collected: 01/11/24 09:30 Received: 01/11/24 16:17 Matrix: Solid

Results reported on a "dry weight" basis and are adjusted for percent moisture, sample size and any dilutions.

Parameters	Results	Units	Report Limit	DF	Prepared	Analyzed	CAS No.	Qual
<b>WIDRO GCS Silica Gel</b>								
Analytical Method: WI MOD DRO Preparation Method: WI MOD DRO								
Pace Analytical Services - Minneapolis								
WDRO C10-C28	ND	mg/kg	5.7	1	01/12/24 08:42	01/15/24 18:20		
<b>Surrogates</b>								
n-Triacontane (S)	89	%	30-141	1	01/12/24 08:42	01/15/24 18:20		
<b>WIGRO GCV</b>								
Analytical Method: WI MOD GRO Preparation Method: EPA 5030 Medium Soil								
Pace Analytical Services - Minneapolis								
Gasoline Range Organics	ND	mg/kg	11.7	1	01/16/24 14:28	01/18/24 00:23		
<b>Surrogates</b>								
a,a,a-Trifluorotoluene (S)	97	%	80-200	1	01/16/24 14:28	01/18/24 00:23	98-08-8	
<b>6020B MET ICPMS</b>								
Analytical Method: EPA 6020B Preparation Method: EPA 3050B								
Pace Analytical Services - Minneapolis								
Arsenic	2.3	mg/kg	0.52	1	01/12/24 13:21	01/15/24 13:02	7440-38-2	
Barium	37.1	mg/kg	0.31	1	01/12/24 13:21	01/15/24 13:02	7440-39-3	
Cadmium	ND	mg/kg	0.083	1	01/12/24 13:21	01/15/24 13:02	7440-43-9	
Chromium	16.1	mg/kg	2.1	1	01/12/24 13:21	01/15/24 13:02	7440-47-3	
Lead	3.2	mg/kg	0.52	1	01/12/24 13:21	01/15/24 13:02	7439-92-1	
Selenium	ND	mg/kg	0.52	1	01/12/24 13:21	01/15/24 13:02	7782-49-2	
Silver	ND	mg/kg	0.52	1	01/12/24 13:21	01/15/24 13:02	7440-22-4	
<b>7471B Mercury</b>								
Analytical Method: EPA 7471B Preparation Method: EPA 7471B								
Pace Analytical Services - Minneapolis								
Mercury	ND	mg/kg	0.020	1	01/12/24 12:49	01/17/24 14:28	7439-97-6	
<b>Dry Weight / %M by ASTM D2974</b>								
Analytical Method: ASTM D2974								
Pace Analytical Services - Minneapolis								
Percent Moisture	8.2	%	0.10	1		01/12/24 10:47		N2
<b>8270E MSSV PAH by SIM</b>								
Analytical Method: EPA 8270E by SIM Preparation Method: EPA 3546								
Pace Analytical Services - Minneapolis								
Acenaphthene	ND	ug/kg	10.9	1	01/12/24 07:54	01/19/24 18:54	83-32-9	
Acenaphthylene	ND	ug/kg	10.9	1	01/12/24 07:54	01/19/24 18:54	208-96-8	
Anthracene	ND	ug/kg	10.9	1	01/12/24 07:54	01/19/24 18:54	120-12-7	
Benzo(a)anthracene	ND	ug/kg	10.9	1	01/12/24 07:54	01/19/24 18:54	56-55-3	
Benzo(a)pyrene	ND	ug/kg	10.9	1	01/12/24 07:54	01/19/24 18:54	50-32-8	
Benzo(b)fluoranthene	ND	ug/kg	10.9	1	01/12/24 07:54	01/19/24 18:54	205-99-2	
Benzo(g,h,i)perylene	ND	ug/kg	10.9	1	01/12/24 07:54	01/19/24 18:54	191-24-2	
Benzo(k)fluoranthene	ND	ug/kg	10.9	1	01/12/24 07:54	01/19/24 18:54	207-08-9	
Chrysene	ND	ug/kg	10.9	1	01/12/24 07:54	01/19/24 18:54	218-01-9	
Dibenz(a,h)anthracene	ND	ug/kg	10.9	1	01/12/24 07:54	01/19/24 18:54	53-70-3	
Fluoranthene	ND	ug/kg	10.9	1	01/12/24 07:54	01/19/24 18:54	206-44-0	
Fluorene	ND	ug/kg	10.9	1	01/12/24 07:54	01/19/24 18:54	86-73-7	
Indeno(1,2,3-cd)pyrene	ND	ug/kg	10.9	1	01/12/24 07:54	01/19/24 18:54	193-39-5	
Naphthalene	ND	ug/kg	10.9	1	01/12/24 07:54	01/19/24 18:54	91-20-3	

## REPORT OF LABORATORY ANALYSIS

This report shall not be reproduced, except in full,  
without the written consent of Pace Analytical Services, LLC.



## ANALYTICAL RESULTS

Project: B1903316.02 The Heights

Pace Project No.: 10681138

Sample: Export-31 Lab ID: 10681138007 Collected: 01/11/24 09:30 Received: 01/11/24 16:17 Matrix: Solid

Results reported on a "dry weight" basis and are adjusted for percent moisture, sample size and any dilutions.

Parameters	Results	Units	Report Limit	DF	Prepared	Analyzed	CAS No.	Qual
<b>8270E MSSV PAH by SIM</b>								
Analytical Method: EPA 8270E by SIM Preparation Method: EPA 3546								
Pace Analytical Services - Minneapolis								
Phenanthrene	ND	ug/kg	10.9	1	01/12/24 07:54	01/19/24 18:54	85-01-8	
Pyrene	ND	ug/kg	10.9	1	01/12/24 07:54	01/19/24 18:54	129-00-0	
Total BaP Eq. MN 2006sh. ND=0	ND	ug/kg	10.9	1	01/12/24 07:54	01/19/24 18:54		
<b>Surrogates</b>								
2-Fluorobiphenyl (S)	70	%.	48-125	1	01/12/24 07:54	01/19/24 18:54	321-60-8	
p-Terphenyl-d14 (S)	79	%.	51-139	1	01/12/24 07:54	01/19/24 18:54	1718-51-0	
<b>8260D MSV 5030 Med Level</b>								
Analytical Method: EPA 8260D Preparation Method: EPA 5035/5030B								
Pace Analytical Services - Minneapolis								
Acetone	ND	ug/kg	1040	1	01/18/24 10:32	01/18/24 22:41	67-64-1	
Allyl chloride	ND	ug/kg	209	1	01/18/24 10:32	01/18/24 22:41	107-05-1	
Benzene	ND	ug/kg	20.9	1	01/18/24 10:32	01/18/24 22:41	71-43-2	
Bromobenzene	ND	ug/kg	52.2	1	01/18/24 10:32	01/18/24 22:41	108-86-1	
Bromochloromethane	ND	ug/kg	52.2	1	01/18/24 10:32	01/18/24 22:41	74-97-5	
Bromodichloromethane	ND	ug/kg	52.2	1	01/18/24 10:32	01/18/24 22:41	75-27-4	
Bromoform	ND	ug/kg	209	1	01/18/24 10:32	01/18/24 22:41	75-25-2	
Bromomethane	ND	ug/kg	522	1	01/18/24 10:32	01/18/24 22:41	74-83-9	
2-Butanone (MEK)	ND	ug/kg	261	1	01/18/24 10:32	01/18/24 22:41	78-93-3	
n-Butylbenzene	ND	ug/kg	52.2	1	01/18/24 10:32	01/18/24 22:41	104-51-8	
sec-Butylbenzene	ND	ug/kg	52.2	1	01/18/24 10:32	01/18/24 22:41	135-98-8	
tert-Butylbenzene	ND	ug/kg	52.2	1	01/18/24 10:32	01/18/24 22:41	98-06-6	
Carbon tetrachloride	ND	ug/kg	52.2	1	01/18/24 10:32	01/18/24 22:41	56-23-5	
Chlorobenzene	ND	ug/kg	52.2	1	01/18/24 10:32	01/18/24 22:41	108-90-7	
Chloroethane	ND	ug/kg	522	1	01/18/24 10:32	01/18/24 22:41	75-00-3	
Chloroform	ND	ug/kg	52.2	1	01/18/24 10:32	01/18/24 22:41	67-66-3	
Chloromethane	ND	ug/kg	209	1	01/18/24 10:32	01/18/24 22:41	74-87-3	
2-Chlorotoluene	ND	ug/kg	52.2	1	01/18/24 10:32	01/18/24 22:41	95-49-8	
4-Chlorotoluene	ND	ug/kg	52.2	1	01/18/24 10:32	01/18/24 22:41	106-43-4	
1,2-Dibromo-3-chloropropane	ND	ug/kg	522	1	01/18/24 10:32	01/18/24 22:41	96-12-8	
Dibromochloromethane	ND	ug/kg	209	1	01/18/24 10:32	01/18/24 22:41	124-48-1	
1,2-Dibromoethane (EDB)	ND	ug/kg	52.2	1	01/18/24 10:32	01/18/24 22:41	106-93-4	
Dibromomethane	ND	ug/kg	52.2	1	01/18/24 10:32	01/18/24 22:41	74-95-3	
1,2-Dichlorobenzene	ND	ug/kg	52.2	1	01/18/24 10:32	01/18/24 22:41	95-50-1	
1,3-Dichlorobenzene	ND	ug/kg	52.2	1	01/18/24 10:32	01/18/24 22:41	541-73-1	
1,4-Dichlorobenzene	ND	ug/kg	52.2	1	01/18/24 10:32	01/18/24 22:41	106-46-7	
Dichlorodifluoromethane	ND	ug/kg	209	1	01/18/24 10:32	01/18/24 22:41	75-71-8	
1,1-Dichloroethane	ND	ug/kg	52.2	1	01/18/24 10:32	01/18/24 22:41	75-34-3	
1,2-Dichloroethane	ND	ug/kg	52.2	1	01/18/24 10:32	01/18/24 22:41	107-06-2	
1,1-Dichloroethene	ND	ug/kg	52.2	1	01/18/24 10:32	01/18/24 22:41	75-35-4	
cis-1,2-Dichloroethene	ND	ug/kg	52.2	1	01/18/24 10:32	01/18/24 22:41	156-59-2	
trans-1,2-Dichloroethene	ND	ug/kg	52.2	1	01/18/24 10:32	01/18/24 22:41	156-60-5	
Dichlorofluoromethane	ND	ug/kg	522	1	01/18/24 10:32	01/18/24 22:41	75-43-4	
1,2-Dichloropropane	ND	ug/kg	52.2	1	01/18/24 10:32	01/18/24 22:41	78-87-5	
1,3-Dichloropropane	ND	ug/kg	52.2	1	01/18/24 10:32	01/18/24 22:41	142-28-9	
2,2-Dichloropropane	ND	ug/kg	209	1	01/18/24 10:32	01/18/24 22:41	594-20-7	

## REPORT OF LABORATORY ANALYSIS

This report shall not be reproduced, except in full,  
without the written consent of Pace Analytical Services, LLC.





## ANALYTICAL RESULTS

Project: B1903316.02 The Heights

Pace Project No.: 10681138

Sample: Export-31 Lab ID: 10681138007 Collected: 01/11/24 09:30 Received: 01/11/24 16:17 Matrix: Solid

Results reported on a "dry weight" basis and are adjusted for percent moisture, sample size and any dilutions.

Parameters	Results	Units	Report Limit	DF	Prepared	Analyzed	CAS No.	Qual
<b>8260D MSV 5030 Med Level</b>		Analytical Method: EPA 8260D Preparation Method: EPA 5035/5030B Pace Analytical Services - Minneapolis						
1,1-Dichloropropene	ND	ug/kg	52.2	1	01/18/24 10:32	01/18/24 22:41	563-58-6	
cis-1,3-Dichloropropene	ND	ug/kg	52.2	1	01/18/24 10:32	01/18/24 22:41	10061-01-5	
trans-1,3-Dichloropropene	ND	ug/kg	52.2	1	01/18/24 10:32	01/18/24 22:41	10061-02-6	
Diethyl ether (Ethyl ether)	ND	ug/kg	209	1	01/18/24 10:32	01/18/24 22:41	60-29-7	
Ethylbenzene	ND	ug/kg	52.2	1	01/18/24 10:32	01/18/24 22:41	100-41-4	
Hexachloro-1,3-butadiene	ND	ug/kg	261	1	01/18/24 10:32	01/18/24 22:41	87-68-3	
Isopropylbenzene (Cumene)	ND	ug/kg	52.2	1	01/18/24 10:32	01/18/24 22:41	98-82-8	
p-Isopropyltoluene	ND	ug/kg	52.2	1	01/18/24 10:32	01/18/24 22:41	99-87-6	
Methylene Chloride	ND	ug/kg	209	1	01/18/24 10:32	01/18/24 22:41	75-09-2	
4-Methyl-2-pentanone (MIBK)	ND	ug/kg	261	1	01/18/24 10:32	01/18/24 22:41	108-10-1	
Methyl-tert-butyl ether	ND	ug/kg	52.2	1	01/18/24 10:32	01/18/24 22:41	1634-04-4	
Naphthalene	ND	ug/kg	209	1	01/18/24 10:32	01/18/24 22:41	91-20-3	
n-Propylbenzene	ND	ug/kg	52.2	1	01/18/24 10:32	01/18/24 22:41	103-65-1	
Styrene	ND	ug/kg	52.2	1	01/18/24 10:32	01/18/24 22:41	100-42-5	
1,1,1,2-Tetrachloroethane	ND	ug/kg	52.2	1	01/18/24 10:32	01/18/24 22:41	630-20-6	
1,1,2,2-Tetrachloroethane	ND	ug/kg	52.2	1	01/18/24 10:32	01/18/24 22:41	79-34-5	
Tetrachloroethene	ND	ug/kg	52.2	1	01/18/24 10:32	01/18/24 22:41	127-18-4	
Tetrahydrofuran	ND	ug/kg	2090	1	01/18/24 10:32	01/18/24 22:41	109-99-9	
Toluene	ND	ug/kg	52.2	1	01/18/24 10:32	01/18/24 22:41	108-88-3	
1,2,3-Trichlorobenzene	ND	ug/kg	52.2	1	01/18/24 10:32	01/18/24 22:41	87-61-6	
1,2,4-Trichlorobenzene	ND	ug/kg	52.2	1	01/18/24 10:32	01/18/24 22:41	120-82-1	
1,1,1-Trichloroethane	ND	ug/kg	52.2	1	01/18/24 10:32	01/18/24 22:41	71-55-6	
1,1,2-Trichloroethane	ND	ug/kg	52.2	1	01/18/24 10:32	01/18/24 22:41	79-00-5	
Trichloroethene	ND	ug/kg	52.2	1	01/18/24 10:32	01/18/24 22:41	79-01-6	
Trichlorofluoromethane	ND	ug/kg	209	1	01/18/24 10:32	01/18/24 22:41	75-69-4	
1,2,3-Trichloropropane	ND	ug/kg	209	1	01/18/24 10:32	01/18/24 22:41	96-18-4	
1,1,2-Trichlorotrifluoroethane	ND	ug/kg	209	1	01/18/24 10:32	01/18/24 22:41	76-13-1	
1,2,4-Trimethylbenzene	ND	ug/kg	52.2	1	01/18/24 10:32	01/18/24 22:41	95-63-6	
1,3,5-Trimethylbenzene	ND	ug/kg	52.2	1	01/18/24 10:32	01/18/24 22:41	108-67-8	
Vinyl chloride	ND	ug/kg	20.9	1	01/18/24 10:32	01/18/24 22:41	75-01-4	
Xylene (Total)	ND	ug/kg	157	1	01/18/24 10:32	01/18/24 22:41	1330-20-7	
<b>Surrogates</b>								
Toluene-d8 (S)	102	%.	75-125	1	01/18/24 10:32	01/18/24 22:41	2037-26-5	
4-Bromofluorobenzene (S)	98	%.	75-125	1	01/18/24 10:32	01/18/24 22:41	460-00-4	
1,2-Dichlorobenzene-d4 (S)	100	%.	75-125	1	01/18/24 10:32	01/18/24 22:41	2199-69-1	

## REPORT OF LABORATORY ANALYSIS

This report shall not be reproduced, except in full,  
without the written consent of Pace Analytical Services, LLC.



## ANALYTICAL RESULTS

Project: B1903316.02 The Heights

Pace Project No.: 10681138

Sample: Export-32 Lab ID: 10681138008 Collected: 01/11/24 09:35 Received: 01/11/24 16:17 Matrix: Solid

Results reported on a "dry weight" basis and are adjusted for percent moisture, sample size and any dilutions.

Parameters	Results	Units	Report Limit	DF	Prepared	Analyzed	CAS No.	Qual
<b>WIDRO GCS Silica Gel</b>								
Analytical Method: WI MOD DRO Preparation Method: WI MOD DRO								
Pace Analytical Services - Minneapolis								
WDRO C10-C28	ND	mg/kg	6.3	1	01/12/24 08:42	01/15/24 18:27		
<b>Surrogates</b>								
n-Triacontane (S)	87	%	30-141	1	01/12/24 08:42	01/15/24 18:27		
<b>WIGRO GCV</b>								
Analytical Method: WI MOD GRO Preparation Method: EPA 5030 Medium Soil								
Pace Analytical Services - Minneapolis								
Gasoline Range Organics	ND	mg/kg	11.0	1	01/16/24 14:28	01/18/24 00:43		
<b>Surrogates</b>								
a,a,a-Trifluorotoluene (S)	96	%	80-200	1	01/16/24 14:28	01/18/24 00:43	98-08-8	
<b>6020B MET ICPMS</b>								
Analytical Method: EPA 6020B Preparation Method: EPA 3050B								
Pace Analytical Services - Minneapolis								
Arsenic	1.6	mg/kg	0.51	1	01/12/24 13:21	01/15/24 13:04	7440-38-2	
Barium	25.7	mg/kg	0.31	1	01/12/24 13:21	01/15/24 13:04	7440-39-3	
Cadmium	ND	mg/kg	0.082	1	01/12/24 13:21	01/15/24 13:04	7440-43-9	
Chromium	12.2	mg/kg	2.1	1	01/12/24 13:21	01/15/24 13:04	7440-47-3	
Lead	2.5	mg/kg	0.51	1	01/12/24 13:21	01/15/24 13:04	7439-92-1	
Selenium	ND	mg/kg	0.51	1	01/12/24 13:21	01/15/24 13:04	7782-49-2	
Silver	ND	mg/kg	0.51	1	01/12/24 13:21	01/15/24 13:04	7440-22-4	
<b>7471B Mercury</b>								
Analytical Method: EPA 7471B Preparation Method: EPA 7471B								
Pace Analytical Services - Minneapolis								
Mercury	ND	mg/kg	0.019	1	01/12/24 12:49	01/17/24 14:30	7439-97-6	
<b>Dry Weight / %M by ASTM D2974</b>								
Analytical Method: ASTM D2974								
Pace Analytical Services - Minneapolis								
Percent Moisture	6.6	%	0.10	1		01/12/24 10:47		N2
<b>8270E MSSV PAH by SIM</b>								
Analytical Method: EPA 8270E by SIM Preparation Method: EPA 3546								
Pace Analytical Services - Minneapolis								
Acenaphthene	ND	ug/kg	10.5	1	01/22/24 11:54	01/22/24 17:28	83-32-9	
Acenaphthylene	ND	ug/kg	10.5	1	01/22/24 11:54	01/22/24 17:28	208-96-8	
Anthracene	ND	ug/kg	10.5	1	01/22/24 11:54	01/22/24 17:28	120-12-7	
Benzo(a)anthracene	ND	ug/kg	10.5	1	01/22/24 11:54	01/22/24 17:28	56-55-3	
Benzo(a)pyrene	ND	ug/kg	10.5	1	01/22/24 11:54	01/22/24 17:28	50-32-8	
Benzo(b)fluoranthene	ND	ug/kg	10.5	1	01/22/24 11:54	01/22/24 17:28	205-99-2	
Benzo(g,h,i)perylene	ND	ug/kg	10.5	1	01/22/24 11:54	01/22/24 17:28	191-24-2	
Benzo(k)fluoranthene	ND	ug/kg	10.5	1	01/22/24 11:54	01/22/24 17:28	207-08-9	
Chrysene	ND	ug/kg	10.5	1	01/22/24 11:54	01/22/24 17:28	218-01-9	
Dibenz(a,h)anthracene	ND	ug/kg	10.5	1	01/22/24 11:54	01/22/24 17:28	53-70-3	
Fluoranthene	ND	ug/kg	10.5	1	01/22/24 11:54	01/22/24 17:28	206-44-0	
Fluorene	ND	ug/kg	10.5	1	01/22/24 11:54	01/22/24 17:28	86-73-7	
Indeno(1,2,3-cd)pyrene	ND	ug/kg	10.5	1	01/22/24 11:54	01/22/24 17:28	193-39-5	
Naphthalene	ND	ug/kg	10.5	1	01/22/24 11:54	01/22/24 17:28	91-20-3	

## REPORT OF LABORATORY ANALYSIS

This report shall not be reproduced, except in full,  
without the written consent of Pace Analytical Services, LLC.





## ANALYTICAL RESULTS

Project: B1903316.02 The Heights

Pace Project No.: 10681138

Sample: Export-32 Lab ID: 10681138008 Collected: 01/11/24 09:35 Received: 01/11/24 16:17 Matrix: Solid

Results reported on a "dry weight" basis and are adjusted for percent moisture, sample size and any dilutions.

Parameters	Results	Units	Report Limit	DF	Prepared	Analyzed	CAS No.	Qual
<b>8270E MSSV PAH by SIM</b>								
Analytical Method: EPA 8270E by SIM Preparation Method: EPA 3546								
Pace Analytical Services - Minneapolis								
Phenanthrene	ND	ug/kg	10.5	1	01/22/24 11:54	01/22/24 17:28	85-01-8	
Pyrene	ND	ug/kg	10.5	1	01/22/24 11:54	01/22/24 17:28	129-00-0	
Total BaP Eq. MN 2006sh. ND=0	ND	ug/kg	10.5	1	01/22/24 11:54	01/22/24 17:28		
<b>Surrogates</b>								
2-Fluorobiphenyl (S)	69	%.	48-125	1	01/22/24 11:54	01/22/24 17:28	321-60-8	
p-Terphenyl-d14 (S)	85	%.	51-139	1	01/22/24 11:54	01/22/24 17:28	1718-51-0	
<b>8260D MSV 5030 Med Level</b>								
Analytical Method: EPA 8260D Preparation Method: EPA 5035/5030B								
Pace Analytical Services - Minneapolis								
Acetone	ND	ug/kg	936	1	01/18/24 10:32	01/18/24 22:58	67-64-1	
Allyl chloride	ND	ug/kg	187	1	01/18/24 10:32	01/18/24 22:58	107-05-1	
Benzene	ND	ug/kg	18.7	1	01/18/24 10:32	01/18/24 22:58	71-43-2	
Bromobenzene	ND	ug/kg	46.8	1	01/18/24 10:32	01/18/24 22:58	108-86-1	
Bromochloromethane	ND	ug/kg	46.8	1	01/18/24 10:32	01/18/24 22:58	74-97-5	
Bromodichloromethane	ND	ug/kg	46.8	1	01/18/24 10:32	01/18/24 22:58	75-27-4	
Bromoform	ND	ug/kg	187	1	01/18/24 10:32	01/18/24 22:58	75-25-2	
Bromomethane	ND	ug/kg	468	1	01/18/24 10:32	01/18/24 22:58	74-83-9	
2-Butanone (MEK)	ND	ug/kg	234	1	01/18/24 10:32	01/18/24 22:58	78-93-3	
n-Butylbenzene	ND	ug/kg	46.8	1	01/18/24 10:32	01/18/24 22:58	104-51-8	
sec-Butylbenzene	ND	ug/kg	46.8	1	01/18/24 10:32	01/18/24 22:58	135-98-8	
tert-Butylbenzene	ND	ug/kg	46.8	1	01/18/24 10:32	01/18/24 22:58	98-06-6	
Carbon tetrachloride	ND	ug/kg	46.8	1	01/18/24 10:32	01/18/24 22:58	56-23-5	
Chlorobenzene	ND	ug/kg	46.8	1	01/18/24 10:32	01/18/24 22:58	108-90-7	
Chloroethane	ND	ug/kg	468	1	01/18/24 10:32	01/18/24 22:58	75-00-3	
Chloroform	ND	ug/kg	46.8	1	01/18/24 10:32	01/18/24 22:58	67-66-3	
Chloromethane	ND	ug/kg	187	1	01/18/24 10:32	01/18/24 22:58	74-87-3	
2-Chlorotoluene	ND	ug/kg	46.8	1	01/18/24 10:32	01/18/24 22:58	95-49-8	
4-Chlorotoluene	ND	ug/kg	46.8	1	01/18/24 10:32	01/18/24 22:58	106-43-4	
1,2-Dibromo-3-chloropropane	ND	ug/kg	468	1	01/18/24 10:32	01/18/24 22:58	96-12-8	
Dibromochloromethane	ND	ug/kg	187	1	01/18/24 10:32	01/18/24 22:58	124-48-1	
1,2-Dibromoethane (EDB)	ND	ug/kg	46.8	1	01/18/24 10:32	01/18/24 22:58	106-93-4	
Dibromomethane	ND	ug/kg	46.8	1	01/18/24 10:32	01/18/24 22:58	74-95-3	
1,2-Dichlorobenzene	ND	ug/kg	46.8	1	01/18/24 10:32	01/18/24 22:58	95-50-1	
1,3-Dichlorobenzene	ND	ug/kg	46.8	1	01/18/24 10:32	01/18/24 22:58	541-73-1	
1,4-Dichlorobenzene	ND	ug/kg	46.8	1	01/18/24 10:32	01/18/24 22:58	106-46-7	
Dichlorodifluoromethane	ND	ug/kg	187	1	01/18/24 10:32	01/18/24 22:58	75-71-8	
1,1-Dichloroethane	ND	ug/kg	46.8	1	01/18/24 10:32	01/18/24 22:58	75-34-3	
1,2-Dichloroethane	ND	ug/kg	46.8	1	01/18/24 10:32	01/18/24 22:58	107-06-2	
1,1-Dichloroethene	ND	ug/kg	46.8	1	01/18/24 10:32	01/18/24 22:58	75-35-4	
cis-1,2-Dichloroethene	ND	ug/kg	46.8	1	01/18/24 10:32	01/18/24 22:58	156-59-2	
trans-1,2-Dichloroethene	ND	ug/kg	46.8	1	01/18/24 10:32	01/18/24 22:58	156-60-5	
Dichlorofluoromethane	ND	ug/kg	468	1	01/18/24 10:32	01/18/24 22:58	75-43-4	
1,2-Dichloropropane	ND	ug/kg	46.8	1	01/18/24 10:32	01/18/24 22:58	78-87-5	
1,3-Dichloropropane	ND	ug/kg	46.8	1	01/18/24 10:32	01/18/24 22:58	142-28-9	
2,2-Dichloropropane	ND	ug/kg	187	1	01/18/24 10:32	01/18/24 22:58	594-20-7	

## REPORT OF LABORATORY ANALYSIS

This report shall not be reproduced, except in full,  
without the written consent of Pace Analytical Services, LLC.



## ANALYTICAL RESULTS

Project: B1903316.02 The Heights

Pace Project No.: 10681138

Sample: Export-32 Lab ID: 10681138008 Collected: 01/11/24 09:35 Received: 01/11/24 16:17 Matrix: Solid

Results reported on a "dry weight" basis and are adjusted for percent moisture, sample size and any dilutions.

Parameters	Results	Units	Report Limit	DF	Prepared	Analyzed	CAS No.	Qual
<b>8260D MSV 5030 Med Level</b>		Analytical Method: EPA 8260D Preparation Method: EPA 5035/5030B Pace Analytical Services - Minneapolis						
1,1-Dichloropropene	ND	ug/kg	46.8	1	01/18/24 10:32	01/18/24 22:58	563-58-6	
cis-1,3-Dichloropropene	ND	ug/kg	46.8	1	01/18/24 10:32	01/18/24 22:58	10061-01-5	
trans-1,3-Dichloropropene	ND	ug/kg	46.8	1	01/18/24 10:32	01/18/24 22:58	10061-02-6	
Diethyl ether (Ethyl ether)	ND	ug/kg	187	1	01/18/24 10:32	01/18/24 22:58	60-29-7	
Ethylbenzene	ND	ug/kg	46.8	1	01/18/24 10:32	01/18/24 22:58	100-41-4	
Hexachloro-1,3-butadiene	ND	ug/kg	234	1	01/18/24 10:32	01/18/24 22:58	87-68-3	
Isopropylbenzene (Cumene)	ND	ug/kg	46.8	1	01/18/24 10:32	01/18/24 22:58	98-82-8	
p-Isopropyltoluene	ND	ug/kg	46.8	1	01/18/24 10:32	01/18/24 22:58	99-87-6	
Methylene Chloride	ND	ug/kg	187	1	01/18/24 10:32	01/18/24 22:58	75-09-2	
4-Methyl-2-pentanone (MIBK)	ND	ug/kg	234	1	01/18/24 10:32	01/18/24 22:58	108-10-1	
Methyl-tert-butyl ether	ND	ug/kg	46.8	1	01/18/24 10:32	01/18/24 22:58	1634-04-4	
Naphthalene	ND	ug/kg	187	1	01/18/24 10:32	01/18/24 22:58	91-20-3	
n-Propylbenzene	ND	ug/kg	46.8	1	01/18/24 10:32	01/18/24 22:58	103-65-1	
Styrene	ND	ug/kg	46.8	1	01/18/24 10:32	01/18/24 22:58	100-42-5	
1,1,1,2-Tetrachloroethane	ND	ug/kg	46.8	1	01/18/24 10:32	01/18/24 22:58	630-20-6	
1,1,2,2-Tetrachloroethane	ND	ug/kg	46.8	1	01/18/24 10:32	01/18/24 22:58	79-34-5	
Tetrachloroethene	ND	ug/kg	46.8	1	01/18/24 10:32	01/18/24 22:58	127-18-4	
Tetrahydrofuran	ND	ug/kg	1870	1	01/18/24 10:32	01/18/24 22:58	109-99-9	
Toluene	ND	ug/kg	46.8	1	01/18/24 10:32	01/18/24 22:58	108-88-3	
1,2,3-Trichlorobenzene	ND	ug/kg	46.8	1	01/18/24 10:32	01/18/24 22:58	87-61-6	
1,2,4-Trichlorobenzene	ND	ug/kg	46.8	1	01/18/24 10:32	01/18/24 22:58	120-82-1	
1,1,1-Trichloroethane	ND	ug/kg	46.8	1	01/18/24 10:32	01/18/24 22:58	71-55-6	
1,1,2-Trichloroethane	ND	ug/kg	46.8	1	01/18/24 10:32	01/18/24 22:58	79-00-5	
Trichloroethene	ND	ug/kg	46.8	1	01/18/24 10:32	01/18/24 22:58	79-01-6	
Trichlorofluoromethane	ND	ug/kg	187	1	01/18/24 10:32	01/18/24 22:58	75-69-4	
1,2,3-Trichloropropane	ND	ug/kg	187	1	01/18/24 10:32	01/18/24 22:58	96-18-4	
1,1,2-Trichlorotrifluoroethane	ND	ug/kg	187	1	01/18/24 10:32	01/18/24 22:58	76-13-1	
1,2,4-Trimethylbenzene	ND	ug/kg	46.8	1	01/18/24 10:32	01/18/24 22:58	95-63-6	
1,3,5-Trimethylbenzene	ND	ug/kg	46.8	1	01/18/24 10:32	01/18/24 22:58	108-67-8	
Vinyl chloride	ND	ug/kg	18.7	1	01/18/24 10:32	01/18/24 22:58	75-01-4	
Xylene (Total)	ND	ug/kg	140	1	01/18/24 10:32	01/18/24 22:58	1330-20-7	
<b>Surrogates</b>								
Toluene-d8 (S)	101	%.	75-125	1	01/18/24 10:32	01/18/24 22:58	2037-26-5	
4-Bromofluorobenzene (S)	100	%.	75-125	1	01/18/24 10:32	01/18/24 22:58	460-00-4	
1,2-Dichlorobenzene-d4 (S)	100	%.	75-125	1	01/18/24 10:32	01/18/24 22:58	2199-69-1	

## REPORT OF LABORATORY ANALYSIS

This report shall not be reproduced, except in full,  
without the written consent of Pace Analytical Services, LLC.



## ANALYTICAL RESULTS

Project: B1903316.02 The Heights

Pace Project No.: 10681138

Sample: MeOH Trip Blank Lab ID: 10681138009 Collected: 01/11/24 00:00 Received: 01/11/24 16:17 Matrix: Solid

Results reported on a "wet-weight" basis

Parameters	Results	Units	Report Limit	DF	Prepared	Analyzed	CAS No.	Qual
------------	---------	-------	--------------	----	----------	----------	---------	------

## WIGRO GCV

Analytical Method: WI MOD GRO Preparation Method: EPA 5030 Medium Soil

Pace Analytical Services - Minneapolis

Gasoline Range Organics	ND	mg/kg	10.0	1	01/16/24 14:28	01/18/24 01:02		
<b>Surrogates</b>								
a,a,a-Trifluorotoluene (S)	93	%	80-200	1	01/16/24 14:28	01/18/24 01:02	98-08-8	

## 8260D MSV 5030 Med Level

Analytical Method: EPA 8260D Preparation Method: EPA 5035/5030B

Pace Analytical Services - Minneapolis

Acetone	ND	ug/kg	1000	1	01/18/24 10:32	01/18/24 19:59	67-64-1	
Allyl chloride	ND	ug/kg	200	1	01/18/24 10:32	01/18/24 19:59	107-05-1	
Benzene	ND	ug/kg	20.0	1	01/18/24 10:32	01/18/24 19:59	71-43-2	
Bromobenzene	ND	ug/kg	50.0	1	01/18/24 10:32	01/18/24 19:59	108-86-1	
Bromochloromethane	ND	ug/kg	50.0	1	01/18/24 10:32	01/18/24 19:59	74-97-5	
Bromodichloromethane	ND	ug/kg	50.0	1	01/18/24 10:32	01/18/24 19:59	75-27-4	
Bromoform	ND	ug/kg	200	1	01/18/24 10:32	01/18/24 19:59	75-25-2	
Bromomethane	ND	ug/kg	500	1	01/18/24 10:32	01/18/24 19:59	74-83-9	
2-Butanone (MEK)	ND	ug/kg	250	1	01/18/24 10:32	01/18/24 19:59	78-93-3	
n-Butylbenzene	ND	ug/kg	50.0	1	01/18/24 10:32	01/18/24 19:59	104-51-8	
sec-Butylbenzene	ND	ug/kg	50.0	1	01/18/24 10:32	01/18/24 19:59	135-98-8	
tert-Butylbenzene	ND	ug/kg	50.0	1	01/18/24 10:32	01/18/24 19:59	98-06-6	
Carbon tetrachloride	ND	ug/kg	50.0	1	01/18/24 10:32	01/18/24 19:59	56-23-5	
Chlorobenzene	ND	ug/kg	50.0	1	01/18/24 10:32	01/18/24 19:59	108-90-7	
Chloroethane	ND	ug/kg	500	1	01/18/24 10:32	01/18/24 19:59	75-00-3	
Chloroform	ND	ug/kg	50.0	1	01/18/24 10:32	01/18/24 19:59	67-66-3	
Chloromethane	ND	ug/kg	200	1	01/18/24 10:32	01/18/24 19:59	74-87-3	
2-Chlorotoluene	ND	ug/kg	50.0	1	01/18/24 10:32	01/18/24 19:59	95-49-8	
4-Chlorotoluene	ND	ug/kg	50.0	1	01/18/24 10:32	01/18/24 19:59	106-43-4	
1,2-Dibromo-3-chloropropane	ND	ug/kg	500	1	01/18/24 10:32	01/18/24 19:59	96-12-8	
Dibromochloromethane	ND	ug/kg	200	1	01/18/24 10:32	01/18/24 19:59	124-48-1	
1,2-Dibromoethane (EDB)	ND	ug/kg	50.0	1	01/18/24 10:32	01/18/24 19:59	106-93-4	
Dibromomethane	ND	ug/kg	50.0	1	01/18/24 10:32	01/18/24 19:59	74-95-3	
1,2-Dichlorobenzene	ND	ug/kg	50.0	1	01/18/24 10:32	01/18/24 19:59	95-50-1	
1,3-Dichlorobenzene	ND	ug/kg	50.0	1	01/18/24 10:32	01/18/24 19:59	541-73-1	
1,4-Dichlorobenzene	ND	ug/kg	50.0	1	01/18/24 10:32	01/18/24 19:59	106-46-7	
Dichlorodifluoromethane	ND	ug/kg	200	1	01/18/24 10:32	01/18/24 19:59	75-71-8	
1,1-Dichloroethane	ND	ug/kg	50.0	1	01/18/24 10:32	01/18/24 19:59	75-34-3	
1,2-Dichloroethane	ND	ug/kg	50.0	1	01/18/24 10:32	01/18/24 19:59	107-06-2	
1,1-Dichloroethene	ND	ug/kg	50.0	1	01/18/24 10:32	01/18/24 19:59	75-35-4	
cis-1,2-Dichloroethene	ND	ug/kg	50.0	1	01/18/24 10:32	01/18/24 19:59	156-59-2	
trans-1,2-Dichloroethene	ND	ug/kg	50.0	1	01/18/24 10:32	01/18/24 19:59	156-60-5	
Dichlorofluoromethane	ND	ug/kg	500	1	01/18/24 10:32	01/18/24 19:59	75-43-4	
1,2-Dichloropropane	ND	ug/kg	50.0	1	01/18/24 10:32	01/18/24 19:59	78-87-5	
1,3-Dichloropropane	ND	ug/kg	50.0	1	01/18/24 10:32	01/18/24 19:59	142-28-9	
2,2-Dichloropropane	ND	ug/kg	200	1	01/18/24 10:32	01/18/24 19:59	594-20-7	
1,1-Dichloropropene	ND	ug/kg	50.0	1	01/18/24 10:32	01/18/24 19:59	563-58-6	
cis-1,3-Dichloropropene	ND	ug/kg	50.0	1	01/18/24 10:32	01/18/24 19:59	10061-01-5	
trans-1,3-Dichloropropene	ND	ug/kg	50.0	1	01/18/24 10:32	01/18/24 19:59	10061-02-6	

## REPORT OF LABORATORY ANALYSIS

This report shall not be reproduced, except in full,  
without the written consent of Pace Analytical Services, LLC.



## ANALYTICAL RESULTS

Project: B1903316.02 The Heights

Pace Project No.: 10681138

Sample: MeOH Trip Blank Lab ID: 10681138009 Collected: 01/11/24 00:00 Received: 01/11/24 16:17 Matrix: Solid

Results reported on a "wet-weight" basis

Parameters	Results	Units	Report Limit	DF	Prepared	Analyzed	CAS No.	Qual
<b>8260D MSV 5030 Med Level</b>		Analytical Method: EPA 8260D Preparation Method: EPA 5035/5030B Pace Analytical Services - Minneapolis						
Diethyl ether (Ethyl ether)	ND	ug/kg	200	1	01/18/24 10:32	01/18/24 19:59	60-29-7	
Ethylbenzene	ND	ug/kg	50.0	1	01/18/24 10:32	01/18/24 19:59	100-41-4	
Hexachloro-1,3-butadiene	ND	ug/kg	250	1	01/18/24 10:32	01/18/24 19:59	87-68-3	
Isopropylbenzene (Cumene)	ND	ug/kg	50.0	1	01/18/24 10:32	01/18/24 19:59	98-82-8	
p-Isopropyltoluene	ND	ug/kg	50.0	1	01/18/24 10:32	01/18/24 19:59	99-87-6	
Methylene Chloride	ND	ug/kg	200	1	01/18/24 10:32	01/18/24 19:59	75-09-2	
4-Methyl-2-pentanone (MIBK)	ND	ug/kg	250	1	01/18/24 10:32	01/18/24 19:59	108-10-1	
Methyl-tert-butyl ether	ND	ug/kg	50.0	1	01/18/24 10:32	01/18/24 19:59	1634-04-4	
Naphthalene	ND	ug/kg	200	1	01/18/24 10:32	01/18/24 19:59	91-20-3	
n-Propylbenzene	ND	ug/kg	50.0	1	01/18/24 10:32	01/18/24 19:59	103-65-1	
Styrene	ND	ug/kg	50.0	1	01/18/24 10:32	01/18/24 19:59	100-42-5	
1,1,1,2-Tetrachloroethane	ND	ug/kg	50.0	1	01/18/24 10:32	01/18/24 19:59	630-20-6	
1,1,2,2-Tetrachloroethane	ND	ug/kg	50.0	1	01/18/24 10:32	01/18/24 19:59	79-34-5	
Tetrachloroethene	ND	ug/kg	50.0	1	01/18/24 10:32	01/18/24 19:59	127-18-4	
Tetrahydrofuran	ND	ug/kg	2000	1	01/18/24 10:32	01/18/24 19:59	109-99-9	
Toluene	ND	ug/kg	50.0	1	01/18/24 10:32	01/18/24 19:59	108-88-3	
1,2,3-Trichlorobenzene	ND	ug/kg	50.0	1	01/18/24 10:32	01/18/24 19:59	87-61-6	
1,2,4-Trichlorobenzene	ND	ug/kg	50.0	1	01/18/24 10:32	01/18/24 19:59	120-82-1	
1,1,1-Trichloroethane	ND	ug/kg	50.0	1	01/18/24 10:32	01/18/24 19:59	71-55-6	
1,1,2-Trichloroethane	ND	ug/kg	50.0	1	01/18/24 10:32	01/18/24 19:59	79-00-5	
Trichloroethene	ND	ug/kg	50.0	1	01/18/24 10:32	01/18/24 19:59	79-01-6	
Trichlorofluoromethane	ND	ug/kg	200	1	01/18/24 10:32	01/18/24 19:59	75-69-4	
1,2,3-Trichloropropane	ND	ug/kg	200	1	01/18/24 10:32	01/18/24 19:59	96-18-4	
1,1,2-Trichlorotrifluoroethane	ND	ug/kg	200	1	01/18/24 10:32	01/18/24 19:59	76-13-1	
1,2,4-Trimethylbenzene	ND	ug/kg	50.0	1	01/18/24 10:32	01/18/24 19:59	95-63-6	
1,3,5-Trimethylbenzene	ND	ug/kg	50.0	1	01/18/24 10:32	01/18/24 19:59	108-67-8	
Vinyl chloride	ND	ug/kg	20.0	1	01/18/24 10:32	01/18/24 19:59	75-01-4	
Xylene (Total)	ND	ug/kg	150	1	01/18/24 10:32	01/18/24 19:59	1330-20-7	
<b>Surrogates</b>								
Toluene-d8 (S)	101	%.	75-125	1	01/18/24 10:32	01/18/24 19:59	2037-26-5	
4-Bromofluorobenzene (S)	97	%.	75-125	1	01/18/24 10:32	01/18/24 19:59	460-00-4	
1,2-Dichlorobenzene-d4 (S)	102	%.	75-125	1	01/18/24 10:32	01/18/24 19:59	2199-69-1	

## REPORT OF LABORATORY ANALYSIS

This report shall not be reproduced, except in full,  
without the written consent of Pace Analytical Services, LLC.



## QUALITY CONTROL DATA

Project: B1903316.02 The Heights

Pace Project No.: 10681138

QC Batch:	927573	Analysis Method:	WI MOD GRO
QC Batch Method:	EPA 5030 Medium Soil	Analysis Description:	WIGRO Solid GCV
		Laboratory:	Pace Analytical Services - Minneapolis
Associated Lab Samples:	10681138001, 10681138002, 10681138003, 10681138004, 10681138005, 10681138006, 10681138007, 10681138008, 10681138009		

METHOD BLANK:	4868586	Matrix:	Solid
Associated Lab Samples:	10681138001, 10681138002, 10681138003, 10681138004, 10681138005, 10681138006, 10681138007, 10681138008, 10681138009		

Parameter	Units	Blank Result	Reporting Limit	Analyzed	Qualifiers
Gasoline Range Organics	mg/kg	ND	10.0	01/17/24 21:49	
a,a,a-Trifluorotoluene (S)	%.	92	80-200	01/17/24 21:49	

LABORATORY CONTROL SAMPLE & LCSD:		4868587	4868588							
Parameter	Units	Spike Conc.	LCS Result	LCSD Result	LCS % Rec	LCSD % Rec	% Rec Limits	RPD	Max RPD	Qualifiers
Gasoline Range Organics	mg/kg	50	47.4	47.7	95	95	80-120	1	20	
a,a,a-Trifluorotoluene (S)	%.				99	102	80-200			

MATRIX SPIKE & MATRIX SPIKE DUPLICATE:		4868589			4868590							
Parameter	Units	10680923002 Result	MS Spike Conc.	MSD Spike Conc.	MS Result	MSD Result	MS % Rec	MSD % Rec	% Rec Limits	RPD	Max RPD	Qual
Gasoline Range Organics	mg/kg	ND	56.9	56.9	61.7	61.2	108	108	70-130	1	30	
a.a.a-Trifluorotoluene (S)	%.						104	105	80-200			

Results presented on this page are in the units indicated by the "Units" column except where an alternate unit is presented to the right of the result.

## REPORT OF LABORATORY ANALYSIS

This report shall not be reproduced, except in full,  
without the written consent of Pace Analytical Services, LLC.



## QUALITY CONTROL DATA

Project: B1903316.02 The Heights

Pace Project No.: 10681138

QC Batch:	927236	Analysis Method:	EPA 7471B
QC Batch Method:	EPA 7471B	Analysis Description:	7471B Mercury Solids
		Laboratory:	Pace Analytical Services - Minneapolis
Associated Lab Samples:	10681138001, 10681138002, 10681138003, 10681138004, 10681138005, 10681138006, 10681138007, 10681138008		

METHOD BLANK:	4867326	Matrix:	Solid
Associated Lab Samples:	10681138001, 10681138002, 10681138003, 10681138004, 10681138005, 10681138006, 10681138007, 10681138008		

Parameter	Units	Blank Result	Reporting Limit	Analyzed	Qualifiers
Mercury	mg/kg	ND	0.017	01/17/24 13:54	

LABORATORY CONTROL SAMPLE:	4867327					
Parameter	Units	Spike Conc.	LCS Result	LCS % Rec	% Rec Limits	Qualifiers
Mercury	mg/kg	0.43	0.48	112	80-120	

MATRIX SPIKE & MATRIX SPIKE DUPLICATE:	4867328			4867329								
Parameter	Units	10681074001 Result	MS Spike Conc.	MSD Spike Conc.	MS Result	MSD Result	MS % Rec	MSD % Rec	% Rec Limits	RPD	Max RPD	Qual
Mercury	mg/kg	ND	0.5	0.46	0.57	0.52	111	110	80-120	9	20	

Results presented on this page are in the units indicated by the "Units" column except where an alternate unit is presented to the right of the result.

## REPORT OF LABORATORY ANALYSIS

This report shall not be reproduced, except in full,  
without the written consent of Pace Analytical Services, LLC.



## QUALITY CONTROL DATA

Project: B1903316.02 The Heights

Pace Project No.: 10681138

QC Batch:	927233	Analysis Method:	EPA 6020B
QC Batch Method:	EPA 3050B	Analysis Description:	6020B Solids UPD5
		Laboratory:	Pace Analytical Services - Minneapolis
Associated Lab Samples:	10681138001, 10681138002, 10681138003, 10681138004, 10681138005, 10681138006, 10681138007, 10681138008		

METHOD BLANK: 4867314

Matrix: Solid

Associated Lab Samples: 10681138001, 10681138002, 10681138003, 10681138004, 10681138005, 10681138006, 10681138007, 10681138008

Parameter	Units	Blank Result	Reporting Limit	Analyzed	Qualifiers
Arsenic	mg/kg	ND	0.48	01/15/24 12:21	
Barium	mg/kg	ND	0.29	01/15/24 12:21	
Cadmium	mg/kg	ND	0.077	01/15/24 12:21	
Chromium	mg/kg	ND	1.9	01/15/24 12:21	
Lead	mg/kg	ND	0.48	01/15/24 12:21	
Selenium	mg/kg	ND	0.48	01/15/24 12:21	
Silver	mg/kg	ND	0.48	01/15/24 12:21	

LABORATORY CONTROL SAMPLE: 4867315

Parameter	Units	Spike Conc.	LCS Result	LCS % Rec	% Rec Limits	Qualifiers
Arsenic	mg/kg	48.7	47.3	97	80-120	
Barium	mg/kg	48.7	52.2	107	80-120	
Cadmium	mg/kg	48.7	48.0	99	80-120	
Chromium	mg/kg	48.7	51.7	106	80-120	
Lead	mg/kg	48.7	51.0	105	80-120	
Selenium	mg/kg	48.7	47.4	97	80-120	
Silver	mg/kg	24.3	24.9	102	80-120	

MATRIX SPIKE &amp; MATRIX SPIKE DUPLICATE: 4867316 4867317

Parameter	Units	10681138001 Result	MS Spike Conc.	MSD Spike Conc.	MS Result	MSD Result	MS % Rec	MSD % Rec	% Rec Limits	RPD	Max RPD	Qual
Arsenic	mg/kg	1.7	51.5	50.9	51.6	50.2	97	95	75-125	3	20	
Barium	mg/kg	24.6	51.5	50.9	82.9	81.5	113	112	75-125	2	20	
Cadmium	mg/kg	ND	51.5	50.9	50.7	49.8	98	98	75-125	2	20	
Chromium	mg/kg	12.2	51.5	50.9	69.8	68.2	112	110	75-125	2	20	
Lead	mg/kg	2.4	51.5	50.9	57.3	54.2	107	102	75-125	6	20	
Selenium	mg/kg	ND	51.5	50.9	50.4	48.7	98	95	75-125	3	20	
Silver	mg/kg	ND	25.8	25.5	26.2	25.8	101	101	75-125	1	20	

Results presented on this page are in the units indicated by the "Units" column except where an alternate unit is presented to the right of the result.

## REPORT OF LABORATORY ANALYSIS

This report shall not be reproduced, except in full,  
without the written consent of Pace Analytical Services, LLC.





## QUALITY CONTROL DATA

Project: B1903316.02 The Heights

Pace Project No.: 10681138

QC Batch: 927243

Analysis Method: ASTM D2974

QC Batch Method: ASTM D2974

Analysis Description: Dry Weight / %M by ASTM D2974

Laboratory: Pace Analytical Services - Minneapolis

Associated Lab Samples: 10681138001, 10681138002, 10681138003, 10681138004, 10681138005, 10681138006, 10681138007, 10681138008

SAMPLE DUPLICATE: 4867407

Parameter	Units	10681074001 Result	Dup Result	RPD	Max RPD	Qualifiers
Percent Moisture	%	6.9	6.7	3	30	N2

SAMPLE DUPLICATE: 4867562

Parameter	Units	10681138002 Result	Dup Result	RPD	Max RPD	Qualifiers
Percent Moisture	%	6.1	6.0	3	30	N2

Results presented on this page are in the units indicated by the "Units" column except where an alternate unit is presented to the right of the result.

## REPORT OF LABORATORY ANALYSIS

This report shall not be reproduced, except in full,  
without the written consent of Pace Analytical Services, LLC.





## QUALITY CONTROL DATA

Project: B1903316.02 The Heights

Pace Project No.: 10681138

QC Batch:	928004	Analysis Method:	EPA 8260D
QC Batch Method:	EPA 5035/5030B	Analysis Description:	8260D MSV 5030 Med Level
		Laboratory:	Pace Analytical Services - Minneapolis
Associated Lab Samples:	10681138001, 10681138002, 10681138003, 10681138004, 10681138005, 10681138006, 10681138007, 10681138008, 10681138009		

METHOD BLANK: 4870179

Matrix: Solid

Associated Lab Samples: 10681138001, 10681138002, 10681138003, 10681138004, 10681138005, 10681138006, 10681138007, 10681138008, 10681138009

Parameter	Units	Blank Result	Reporting Limit	Analyzed	Qualifiers
1,1,1,2-Tetrachloroethane	ug/kg	ND	50.0	01/18/24 19:42	
1,1,1-Trichloroethane	ug/kg	ND	50.0	01/18/24 19:42	
1,1,2,2-Tetrachloroethane	ug/kg	ND	50.0	01/18/24 19:42	
1,1,2-Trichloroethane	ug/kg	ND	50.0	01/18/24 19:42	
1,1,2-Trichlorotrifluoroethane	ug/kg	ND	200	01/18/24 19:42	
1,1-Dichloroethane	ug/kg	ND	50.0	01/18/24 19:42	
1,1-Dichloroethene	ug/kg	ND	50.0	01/18/24 19:42	
1,1-Dichloropropene	ug/kg	ND	50.0	01/18/24 19:42	
1,2,3-Trichlorobenzene	ug/kg	ND	50.0	01/18/24 19:42	
1,2,3-Trichloropropane	ug/kg	ND	200	01/18/24 19:42	
1,2,4-Trichlorobenzene	ug/kg	ND	50.0	01/18/24 19:42	
1,2,4-Trimethylbenzene	ug/kg	ND	50.0	01/18/24 19:42	
1,2-Dibromo-3-chloropropane	ug/kg	ND	500	01/18/24 19:42	
1,2-Dibromoethane (EDB)	ug/kg	ND	50.0	01/18/24 19:42	
1,2-Dichlorobenzene	ug/kg	ND	50.0	01/18/24 19:42	
1,2-Dichloroethane	ug/kg	ND	50.0	01/18/24 19:42	
1,2-Dichloropropane	ug/kg	ND	50.0	01/18/24 19:42	
1,3,5-Trimethylbenzene	ug/kg	ND	50.0	01/18/24 19:42	
1,3-Dichlorobenzene	ug/kg	ND	50.0	01/18/24 19:42	
1,3-Dichloropropane	ug/kg	ND	50.0	01/18/24 19:42	
1,4-Dichlorobenzene	ug/kg	ND	50.0	01/18/24 19:42	
2,2-Dichloropropane	ug/kg	ND	200	01/18/24 19:42	
2-Butanone (MEK)	ug/kg	ND	250	01/18/24 19:42	
2-Chlorotoluene	ug/kg	ND	50.0	01/18/24 19:42	
4-Chlorotoluene	ug/kg	ND	50.0	01/18/24 19:42	
4-Methyl-2-pentanone (MIBK)	ug/kg	ND	250	01/18/24 19:42	
Acetone	ug/kg	ND	1000	01/18/24 19:42	
Allyl chloride	ug/kg	ND	200	01/18/24 19:42	
Benzene	ug/kg	ND	20.0	01/18/24 19:42	
Bromobenzene	ug/kg	ND	50.0	01/18/24 19:42	
Bromochloromethane	ug/kg	ND	50.0	01/18/24 19:42	
Bromodichloromethane	ug/kg	ND	50.0	01/18/24 19:42	
Bromoform	ug/kg	ND	200	01/18/24 19:42	
Bromomethane	ug/kg	ND	500	01/18/24 19:42	
Carbon tetrachloride	ug/kg	ND	50.0	01/18/24 19:42	
Chlorobenzene	ug/kg	ND	50.0	01/18/24 19:42	
Chloroethane	ug/kg	ND	500	01/18/24 19:42	
Chloroform	ug/kg	ND	50.0	01/18/24 19:42	
Chloromethane	ug/kg	ND	200	01/18/24 19:42	

Results presented on this page are in the units indicated by the "Units" column except where an alternate unit is presented to the right of the result.

## REPORT OF LABORATORY ANALYSIS

This report shall not be reproduced, except in full,  
without the written consent of Pace Analytical Services, LLC.



## QUALITY CONTROL DATA

Project: B1903316.02 The Heights

Pace Project No.: 10681138

METHOD BLANK: 4870179

Matrix: Solid

Associated Lab Samples: 10681138001, 10681138002, 10681138003, 10681138004, 10681138005, 10681138006, 10681138007, 10681138008, 10681138009

Parameter	Units	Blank Result	Reporting Limit	Analyzed	Qualifiers
cis-1,2-Dichloroethene	ug/kg	ND	50.0	01/18/24 19:42	
cis-1,3-Dichloropropene	ug/kg	ND	50.0	01/18/24 19:42	
Dibromochloromethane	ug/kg	ND	200	01/18/24 19:42	
Dibromomethane	ug/kg	ND	50.0	01/18/24 19:42	
Dichlorodifluoromethane	ug/kg	ND	200	01/18/24 19:42	
Dichlorofluoromethane	ug/kg	ND	500	01/18/24 19:42	
Diethyl ether (Ethyl ether)	ug/kg	ND	200	01/18/24 19:42	
Ethylbenzene	ug/kg	ND	50.0	01/18/24 19:42	
Hexachloro-1,3-butadiene	ug/kg	ND	250	01/18/24 19:42	
Isopropylbenzene (Cumene)	ug/kg	ND	50.0	01/18/24 19:42	
Methyl-tert-butyl ether	ug/kg	ND	50.0	01/18/24 19:42	
Methylene Chloride	ug/kg	ND	200	01/18/24 19:42	
n-Butylbenzene	ug/kg	ND	50.0	01/18/24 19:42	
n-Propylbenzene	ug/kg	ND	50.0	01/18/24 19:42	
Naphthalene	ug/kg	ND	200	01/18/24 19:42	
p-Isopropyltoluene	ug/kg	ND	50.0	01/18/24 19:42	
sec-Butylbenzene	ug/kg	ND	50.0	01/18/24 19:42	
Styrene	ug/kg	ND	50.0	01/18/24 19:42	
tert-Butylbenzene	ug/kg	ND	50.0	01/18/24 19:42	
Tetrachloroethene	ug/kg	ND	50.0	01/18/24 19:42	
Tetrahydrofuran	ug/kg	ND	2000	01/18/24 19:42	
Toluene	ug/kg	ND	50.0	01/18/24 19:42	
trans-1,2-Dichloroethene	ug/kg	ND	50.0	01/18/24 19:42	
trans-1,3-Dichloropropene	ug/kg	ND	50.0	01/18/24 19:42	
Trichloroethene	ug/kg	ND	50.0	01/18/24 19:42	
Trichlorofluoromethane	ug/kg	ND	200	01/18/24 19:42	
Vinyl chloride	ug/kg	ND	20.0	01/18/24 19:42	
Xylene (Total)	ug/kg	ND	150	01/18/24 19:42	
1,2-Dichlorobenzene-d4 (S)	%	100	75-125	01/18/24 19:42	
4-Bromofluorobenzene (S)	%	99	75-125	01/18/24 19:42	
Toluene-d8 (S)	%	100	75-125	01/18/24 19:42	

LABORATORY CONTROL SAMPLE &amp; LCSD: 4870180

4870181

Parameter	Units	Spike Conc.	LCS Result	LCSD Result	LCS % Rec	LCSD % Rec	% Rec Limits	RPD	Max RPD	Qualifiers
1,1,1,2-Tetrachloroethane	ug/kg	1000	950	941	95	94	70-125	1	20	
1,1,1-Trichloroethane	ug/kg	1000	980	955	98	95	72-125	3	20	
1,1,2,2-Tetrachloroethane	ug/kg	1000	904	926	90	93	56-138	2	20	
1,1,2-Trichloroethane	ug/kg	1000	980	937	98	94	75-125	5	20	
1,1,2-Trichlorotrifluoroethane	ug/kg	1000	929	918	93	92	66-125	1	20	
1,1-Dichloroethane	ug/kg	1000	952	940	95	94	75-125	1	20	
1,1-Dichloroethene	ug/kg	1000	972	966	97	97	72-125	1	20	
1,1-Dichloropropene	ug/kg	1000	983	930	98	93	73-125	6	20	

Results presented on this page are in the units indicated by the "Units" column except where an alternate unit is presented to the right of the result.

## REPORT OF LABORATORY ANALYSIS

This report shall not be reproduced, except in full,  
without the written consent of Pace Analytical Services, LLC.



## QUALITY CONTROL DATA

Project: B1903316.02 The Heights

Pace Project No.: 10681138

LABORATORY CONTROL SAMPLE &amp; LCSD: 4870180

4870181

Parameter	Units	Spike Conc.	LCS Result	LCSD Result	LCS % Rec	LCSD % Rec	% Rec Limits	RPD	Max RPD	Qualifiers
1,2,3-Trichlorobenzene	ug/kg	1000	989	981	99	98	69-128	1	20	
1,2,3-Trichloropropane	ug/kg	1000	872	911	87	91	75-125	4	20	
1,2,4-Trichlorobenzene	ug/kg	1000	990	946	99	95	65-131	5	20	
1,2,4-Trimethylbenzene	ug/kg	1000	935	901	93	90	66-129	4	20	
1,2-Dibromo-3-chloropropane	ug/kg	1000	939	896	94	90	59-125	5	20	
1,2-Dibromoethane (EDB)	ug/kg	1000	987	972	99	97	75-125	1	20	
1,2-Dichlorobenzene	ug/kg	1000	976	943	98	94	75-125	3	20	
1,2-Dichloroethane	ug/kg	1000	1010	974	101	97	75-126	4	20	
1,2-Dichloropropane	ug/kg	1000	978	983	98	98	75-125	0	20	
1,3,5-Trimethylbenzene	ug/kg	1000	917	929	92	93	66-129	1	20	
1,3-Dichlorobenzene	ug/kg	1000	961	922	96	92	70-125	4	20	
1,3-Dichloropropane	ug/kg	1000	980	949	98	95	74-125	3	20	
1,4-Dichlorobenzene	ug/kg	1000	958	937	96	94	68-125	2	20	
2,2-Dichloropropane	ug/kg	1000	822	817	82	82	53-125	1	20	
2-Butanone (MEK)	ug/kg	5000	4590	4360	92	87	75-125	5	20	
2-Chlorotoluene	ug/kg	1000	900	904	90	90	68-127	0	20	
4-Chlorotoluene	ug/kg	1000	914	909	91	91	70-126	1	20	
4-Methyl-2-pentanone (MIBK)	ug/kg	5000	4900	4740	98	95	73-130	3	20	
Acetone	ug/kg	5000	4560	4680	91	94	72-125	3	20	
Allyl chloride	ug/kg	1000	985	904	98	90	65-129	9	20	
Benzene	ug/kg	1000	962	934	96	93	75-125	3	20	
Bromobenzene	ug/kg	1000	939	940	94	94	73-125	0	20	
Bromochloromethane	ug/kg	1000	1020	998	102	100	75-125	2	20	
Bromodichloromethane	ug/kg	1000	986	937	99	94	71-125	5	20	
Bromoform	ug/kg	1000	877	855	88	86	60-125	3	20	
Bromomethane	ug/kg	1000	976	923	98	92	60-125	6	20	
Carbon tetrachloride	ug/kg	1000	951	893	95	89	63-126	6	20	
Chlorobenzene	ug/kg	1000	970	924	97	92	75-125	5	20	
Chloroethane	ug/kg	1000	1020	857	102	86	68-127	17	20	
Chloroform	ug/kg	1000	998	959	100	96	73-125	4	20	
Chloromethane	ug/kg	1000	905	844	91	84	61-126	7	20	
cis-1,2-Dichloroethene	ug/kg	1000	935	908	94	91	75-125	3	20	
cis-1,3-Dichloropropene	ug/kg	1000	995	968	99	97	70-125	3	20	
Dibromochloromethane	ug/kg	1000	925	882	92	88	69-125	5	20	
Dibromomethane	ug/kg	1000	1030	990	103	99	71-125	4	20	
Dichlorodifluoromethane	ug/kg	1000	872	864	87	86	54-125	1	20	
Dichlorofluoromethane	ug/kg	1000	1090	909	109	91	68-140	18	20	
Diethyl ether (Ethyl ether)	ug/kg	1000	961	953	96	95	75-125	1	20	
Ethylbenzene	ug/kg	1000	909	857	91	86	70-125	6	20	
Hexachloro-1,3-butadiene	ug/kg	1000	869	865	87	86	56-144	0	20	
Isopropylbenzene (Cumene)	ug/kg	1000	949	933	95	93	72-125	2	20	
Methyl-tert-butyl ether	ug/kg	1000	949	956	95	96	75-125	1	20	
Methylene Chloride	ug/kg	1000	1040	975	104	97	75-125	7	20	
n-Butylbenzene	ug/kg	1000	883	800	88	80	59-125	10	20	
n-Propylbenzene	ug/kg	1000	890	902	89	90	70-131	1	20	
Naphthalene	ug/kg	1000	981	970	98	97	67-126	1	20	
p-Isopropyltoluene	ug/kg	1000	921	891	92	89	67-129	3	20	

Results presented on this page are in the units indicated by the "Units" column except where an alternate unit is presented to the right of the result.

## REPORT OF LABORATORY ANALYSIS

This report shall not be reproduced, except in full,  
without the written consent of Pace Analytical Services, LLC.



## QUALITY CONTROL DATA

Project: B1903316.02 The Heights

Pace Project No.: 10681138

LABORATORY CONTROL SAMPLE & LCSD: 4870180			4870181							
Parameter	Units	Spike Conc.	LCS Result	LCSD Result	LCS % Rec	LCSD % Rec	% Rec Limits	RPD	Max RPD	Qualifiers
sec-Butylbenzene	ug/kg	1000	947	915	95	91	69-130	3	20	
Styrene	ug/kg	1000	987	932	99	93	73-125	6	20	
tert-Butylbenzene	ug/kg	1000	958	950	96	95	68-129	1	20	
Tetrachloroethene	ug/kg	1000	977	933	98	93	65-125	5	20	
Tetrahydrofuran	ug/kg	5000	4030	3990	81	80	75-125	1	20	
Toluene	ug/kg	1000	966	925	97	92	72-125	4	20	
trans-1,2-Dichloroethene	ug/kg	1000	993	921	99	92	72-125	8	20	
trans-1,3-Dichloropropene	ug/kg	1000	871	832	87	83	72-125	5	20	
Trichloroethene	ug/kg	1000	964	981	96	98	73-127	2	20	
Trichlorofluoromethane	ug/kg	1000	1200	928	120	93	51-150	25	20	R1
Vinyl chloride	ug/kg	1000	927	896	93	90	64-128	3	20	
Xylene (Total)	ug/kg	3000	2880	2750	96	92	70-125	5	20	
1,2-Dichlorobenzene-d4 (S)	%.				99	100	75-125			
4-Bromofluorobenzene (S)	%.				97	98	75-125			
Toluene-d8 (S)	%.				101	100	75-125			

Results presented on this page are in the units indicated by the "Units" column except where an alternate unit is presented to the right of the result.

## REPORT OF LABORATORY ANALYSIS

This report shall not be reproduced, except in full,  
without the written consent of Pace Analytical Services, LLC.



## QUALITY CONTROL DATA

Project: B1903316.02 The Heights

Pace Project No.: 10681138

QC Batch: 927247

Analysis Method: EPA 8270E by SIM

QC Batch Method: EPA 3546

Analysis Description: 8270E Solid PAH by SIM MSSV

Laboratory: Pace Analytical Services - Minneapolis

Associated Lab Samples: 10681138001, 10681138002, 10681138003, 10681138004, 10681138005, 10681138006, 10681138007

METHOD BLANK: 4867369

Matrix: Solid

Associated Lab Samples: 10681138001, 10681138002, 10681138003, 10681138004, 10681138005, 10681138006, 10681138007

Parameter	Units	Blank Result	Reporting Limit	Analyzed	Qualifiers
Acenaphthene	ug/kg	ND	10.0	01/19/24 12:36	
Acenaphthylene	ug/kg	ND	10.0	01/19/24 12:36	
Anthracene	ug/kg	ND	10.0	01/19/24 12:36	
Benzo(a)anthracene	ug/kg	ND	10.0	01/19/24 12:36	
Benzo(a)pyrene	ug/kg	ND	10.0	01/19/24 12:36	
Benzo(b)fluoranthene	ug/kg	ND	10.0	01/19/24 12:36	
Benzo(g,h,i)perylene	ug/kg	ND	10.0	01/19/24 12:36	
Benzo(k)fluoranthene	ug/kg	ND	10.0	01/19/24 12:36	
Chrysene	ug/kg	ND	10.0	01/19/24 12:36	
Dibenz(a,h)anthracene	ug/kg	ND	10.0	01/19/24 12:36	
Fluoranthene	ug/kg	ND	10.0	01/19/24 12:36	
Fluorene	ug/kg	ND	10.0	01/19/24 12:36	
Indeno(1,2,3-cd)pyrene	ug/kg	ND	10.0	01/19/24 12:36	
Naphthalene	ug/kg	ND	10.0	01/19/24 12:36	
Phenanthrene	ug/kg	ND	10.0	01/19/24 12:36	
Pyrene	ug/kg	ND	10.0	01/19/24 12:36	
2-Fluorobiphenyl (S)	%	64	48-125	01/19/24 12:36	
p-Terphenyl-d14 (S)	%	79	51-139	01/19/24 12:36	

LABORATORY CONTROL SAMPLE: 4867370

Parameter	Units	Spike Conc.	LCS Result	LCS % Rec	% Rec Limits	Qualifiers
Acenaphthene	ug/kg	100	76.7	77	45-125	
Acenaphthylene	ug/kg	100	76.8	77	43-125	
Anthracene	ug/kg	100	77.8	78	59-125	
Benzo(a)anthracene	ug/kg	100	83.0	83	66-125	
Benzo(a)pyrene	ug/kg	100	84.8	85	65-125	
Benzo(b)fluoranthene	ug/kg	100	85.2	85	61-125	
Benzo(g,h,i)perylene	ug/kg	100	85.8	86	64-125	
Benzo(k)fluoranthene	ug/kg	100	89.8	90	65-125	
Chrysene	ug/kg	100	86.4	86	63-125	
Dibenz(a,h)anthracene	ug/kg	100	85.9	86	63-125	
Fluoranthene	ug/kg	100	79.9	80	62-125	
Fluorene	ug/kg	100	76.5	77	51-125	
Indeno(1,2,3-cd)pyrene	ug/kg	100	85.3	85	61-125	
Naphthalene	ug/kg	100	79.4	79	37-125	
Phenanthrene	ug/kg	100	79.4	79	60-125	
Pyrene	ug/kg	100	92.5	92	65-125	
2-Fluorobiphenyl (S)	%			74	48-125	

Results presented on this page are in the units indicated by the "Units" column except where an alternate unit is presented to the right of the result.

## REPORT OF LABORATORY ANALYSIS

This report shall not be reproduced, except in full,  
without the written consent of Pace Analytical Services, LLC.



## QUALITY CONTROL DATA

Project: B1903316.02 The Heights

Pace Project No.: 10681138

LABORATORY CONTROL SAMPLE: 4867370

Parameter	Units	Spike Conc.	LCS Result	LCS % Rec	% Rec Limits	Qualifiers
p-Terphenyl-d14 (S)	%.			88	51-139	

MATRIX SPIKE &amp; MATRIX SPIKE DUPLICATE: 4867371 4867372

Parameter	Units	20303452002 Result	MS Spike Conc.	MSD Spike Conc.	MS Result	MSD Result	MS % Rec	MSD % Rec	% Rec Limits	RPD	Max RPD	Qual
Acenaphthene	ug/kg	<0.0020 mg/kg	98.7	99.6	73.6	74.6	75	75	30-131	1	30	
Acenaphthylene	ug/kg	<1.1	98.7	99.6	72.4	74.3	73	75	36-125	3	30	
Anthracene	ug/kg	<0.00091 mg/kg	98.7	99.6	74.7	77.8	76	78	35-131	4	30	
Benzo(a)anthracene	ug/kg	<0.0017 mg/kg	98.7	99.6	76.6	77.6	78	78	30-150	1	30	
Benzo(a)pyrene	ug/kg	<0.0011 mg/kg	98.7	99.6	76.8	76.8	78	77	30-148	0	30	
Benzo(b)fluoranthene	ug/kg	<0.00099 mg/kg	98.7	99.6	80.2	82.5	81	83	30-150	3	30	
Benzo(g,h,i)perylene	ug/kg	<0.0019 mg/kg	98.7	99.6	79.4	80.5	80	81	34-142	1	30	
Benzo(k)fluoranthene	ug/kg	<0.0010 mg/kg	98.7	99.6	76.1	76.8	77	77	30-150	1	30	
Chrysene	ug/kg	<0.0010 mg/kg	98.7	99.6	77.6	78.6	79	79	30-150	1	30	
Dibenz(a,h)anthracene	ug/kg	<0.0012 mg/kg	98.7	99.6	78.7	79.8	80	80	50-125	1	30	
Fluoranthene	ug/kg	<0.00072 mg/kg	98.7	99.6	74.1	76.4	75	77	30-150	3	30	
Fluorene	ug/kg	<0.0012 mg/kg	98.7	99.6	73.1	73.5	74	74	35-128	0	30	
Indeno(1,2,3-cd)pyrene	ug/kg	<0.00080 mg/kg	98.7	99.6	79.7	79.2	81	80	30-150	1	30	
Naphthalene	ug/kg	<0.0011 mg/kg	98.7	99.6	68.3	74.4	69	75	30-125	9	30	
Phenanthrene	ug/kg	<0.00078 mg/kg	98.7	99.6	77.5	78.3	79	79	30-150	1	30	
Pyrene	ug/kg	<0.0015 mg/kg	98.7	99.6	83.8	84.5	85	85	30-150	1	30	
2-Fluorobiphenyl (S)	%.						72	73	48-125			
p-Terphenyl-d14 (S)	%.						81	79	51-139			

Results presented on this page are in the units indicated by the "Units" column except where an alternate unit is presented to the right of the result.

## REPORT OF LABORATORY ANALYSIS

This report shall not be reproduced, except in full,  
without the written consent of Pace Analytical Services, LLC.



## QUALITY CONTROL DATA

Project: B1903316.02 The Heights

Pace Project No.: 10681138

QC Batch: 928313

Analysis Method: EPA 8270E by SIM

QC Batch Method: EPA 3546

Analysis Description: 8270E Solid PAH by SIM MSSV

Laboratory: Pace Analytical Services - Minneapolis

Associated Lab Samples: 10681138008

METHOD BLANK: 4872470

Matrix: Solid

Associated Lab Samples: 10681138008

Parameter	Units	Blank Result	Reporting Limit	Analyzed	Qualifiers
Acenaphthene	ug/kg	ND	10.0	01/22/24 16:50	
Acenaphthylene	ug/kg	ND	10.0	01/22/24 16:50	
Anthracene	ug/kg	ND	10.0	01/22/24 16:50	
Benzo(a)anthracene	ug/kg	ND	10.0	01/22/24 16:50	
Benzo(a)pyrene	ug/kg	ND	10.0	01/22/24 16:50	
Benzo(b)fluoranthene	ug/kg	ND	10.0	01/22/24 16:50	
Benzo(g,h,i)perylene	ug/kg	ND	10.0	01/22/24 16:50	
Benzo(k)fluoranthene	ug/kg	ND	10.0	01/22/24 16:50	
Chrysene	ug/kg	ND	10.0	01/22/24 16:50	
Dibenz(a,h)anthracene	ug/kg	ND	10.0	01/22/24 16:50	
Fluoranthene	ug/kg	ND	10.0	01/22/24 16:50	
Fluorene	ug/kg	ND	10.0	01/22/24 16:50	
Indeno(1,2,3-cd)pyrene	ug/kg	ND	10.0	01/22/24 16:50	
Naphthalene	ug/kg	ND	10.0	01/22/24 16:50	
Phenanthrene	ug/kg	ND	10.0	01/22/24 16:50	
Pyrene	ug/kg	ND	10.0	01/22/24 16:50	
2-Fluorobiphenyl (S)	%	89	48-125	01/22/24 16:50	
p-Terphenyl-d14 (S)	%	93	51-139	01/22/24 16:50	

LABORATORY CONTROL SAMPLE: 4872471

Parameter	Units	Spike Conc.	LCS Result	LCS % Rec	% Rec Limits	Qualifiers
Acenaphthene	ug/kg	100	80.4	80	45-125	
Acenaphthylene	ug/kg	100	81.2	81	43-125	
Anthracene	ug/kg	100	83.3	83	59-125	
Benzo(a)anthracene	ug/kg	100	88.9	89	66-125	
Benzo(a)pyrene	ug/kg	100	91.8	92	65-125	
Benzo(b)fluoranthene	ug/kg	100	94.1	94	61-125	
Benzo(g,h,i)perylene	ug/kg	100	93.7	94	64-125	
Benzo(k)fluoranthene	ug/kg	100	88.6	89	65-125	
Chrysene	ug/kg	100	92.1	92	63-125	
Dibenz(a,h)anthracene	ug/kg	100	93.7	94	63-125	
Fluoranthene	ug/kg	100	90.8	91	62-125	
Fluorene	ug/kg	100	80.7	81	51-125	
Indeno(1,2,3-cd)pyrene	ug/kg	100	95.2	95	61-125	
Naphthalene	ug/kg	100	83.1	83	37-125	
Phenanthrene	ug/kg	100	83.2	83	60-125	
Pyrene	ug/kg	100	90.5	90	65-125	
2-Fluorobiphenyl (S)	%			80	48-125	

Results presented on this page are in the units indicated by the "Units" column except where an alternate unit is presented to the right of the result.

## REPORT OF LABORATORY ANALYSIS

This report shall not be reproduced, except in full,  
without the written consent of Pace Analytical Services, LLC.





## QUALITY CONTROL DATA

Project: B1903316.02 The Heights

Pace Project No.: 10681138

LABORATORY CONTROL SAMPLE: 4872471

Parameter	Units	Spike Conc.	LCS Result	LCS % Rec	% Rec Limits	Qualifiers
p-Terphenyl-d14 (S)	%.			87	51-139	

MATRIX SPIKE &amp; MATRIX SPIKE DUPLICATE: 4872472 4872473

Parameter	Units	10681138008 Result	MS Spike Conc.	MSD Spike Conc.	MS Result	MSD Result	MS % Rec	MSD % Rec	% Rec Limits	RPD	Max RPD	Qual
Acenaphthene	ug/kg	ND	105	105	79.5	82.3	76	78	30-131	3	30	
Acenaphthylene	ug/kg	ND	105	105	79.3	82.4	76	79	36-125	4	30	
Anthracene	ug/kg	ND	105	105	84.7	89.9	81	86	35-131	6	30	
Benzo(a)anthracene	ug/kg	ND	105	105	87.3	92.6	83	88	30-150	6	30	
Benzo(a)pyrene	ug/kg	ND	105	105	90.7	96.7	87	92	30-148	6	30	
Benzo(b)fluoranthene	ug/kg	ND	105	105	87.0	98.8	83	94	30-150	13	30	
Benzo(g,h,i)perylene	ug/kg	ND	105	105	91.4	97.1	87	93	34-142	6	30	
Benzo(k)fluoranthene	ug/kg	ND	105	105	83.3	92.8	79	89	30-150	11	30	
Chrysene	ug/kg	ND	105	105	92.7	97.3	88	93	30-150	5	30	
Dibenz(a,h)anthracene	ug/kg	ND	105	105	91.4	97.2	87	93	50-125	6	30	
Fluoranthene	ug/kg	ND	105	105	93.2	97.2	89	93	30-150	4	30	
Fluorene	ug/kg	ND	105	105	80.5	83.3	77	79	35-128	3	30	
Indeno(1,2,3-cd)pyrene	ug/kg	ND	105	105	91.1	97.6	87	93	30-150	7	30	
Naphthalene	ug/kg	ND	105	105	79.0	83.6	75	80	30-125	6	30	
Phenanthrene	ug/kg	ND	105	105	86.0	88.0	82	84	30-150	2	30	
Pyrene	ug/kg	ND	105	105	90.3	94.3	86	90	30-150	4	30	
2-Fluorobiphenyl (S)	%.						74	76	48-125			
p-Terphenyl-d14 (S)	%.						82	86	51-139			

Results presented on this page are in the units indicated by the "Units" column except where an alternate unit is presented to the right of the result.

## REPORT OF LABORATORY ANALYSIS

This report shall not be reproduced, except in full,  
without the written consent of Pace Analytical Services, LLC.





## QUALITY CONTROL DATA

Project: B1903316.02 The Heights

Pace Project No.: 10681138

QC Batch:	927268	Analysis Method:	WI MOD DRO
QC Batch Method:	WI MOD DRO	Analysis Description:	WIDRO Solid GCV
		Laboratory:	Pace Analytical Services - Minneapolis
Associated Lab Samples:	10681138001, 10681138002, 10681138003, 10681138004, 10681138005, 10681138006, 10681138007, 10681138008		

METHOD BLANK:	4867422	Matrix:	Solid
Associated Lab Samples:	10681138001, 10681138002, 10681138003, 10681138004, 10681138005, 10681138006, 10681138007, 10681138008		

Parameter	Units	Blank Result	Reporting Limit	Analyzed	Qualifiers
WDRO C10-C28	mg/kg	ND	10.0	01/15/24 17:23	
n-Triacontane (S)	%.	82	30-141	01/15/24 17:23	

LABORATORY CONTROL SAMPLE & LCSD:		4867423	4867424							
Parameter	Units	Spike Conc.	LCS Result	LCSD Result	LCS % Rec	LCSD % Rec	% Rec Limits	RPD	Max RPD	Qualifiers
WDRO C10-C28	mg/kg	80	68.3	67.9	85	85	53-125	1	20	
n-Triacontane (S)	%.				89	91	30-141			

Results presented on this page are in the units indicated by the "Units" column except where an alternate unit is presented to the right of the result.

## REPORT OF LABORATORY ANALYSIS

This report shall not be reproduced, except in full,  
without the written consent of Pace Analytical Services, LLC.



## QUALIFIERS

Project: B1903316.02 The Heights

Pace Project No.: 10681138

### DEFINITIONS

DF - Dilution Factor, if reported, represents the factor applied to the reported data due to dilution of the sample aliquot.

ND - Not Detected at or above adjusted reporting limit.

TNTC - Too Numerous To Count

J - Estimated concentration above the adjusted method detection limit and below the adjusted reporting limit.

MDL - Adjusted Method Detection Limit.

PQL - Practical Quantitation Limit.

RL - Reporting Limit - The lowest concentration value that meets project requirements for quantitative data with known precision and bias for a specific analyte in a specific matrix.

S - Surrogate

1,2-Diphenylhydrazine decomposes to and cannot be separated from Azobenzene using Method 8270. The result for each analyte is a combined concentration.

Consistent with EPA guidelines, unrounded data are displayed and have been used to calculate % recovery and RPD values.

LCS(D) - Laboratory Control Sample (Duplicate)

MS(D) - Matrix Spike (Duplicate)

DUP - Sample Duplicate

RPD - Relative Percent Difference

NC - Not Calculable.

SG - Silica Gel - Clean-Up

U - Indicates the compound was analyzed for, but not detected.

N-Nitrosodiphenylamine decomposes and cannot be separated from Diphenylamine using Method 8270. The result reported for each analyte is a combined concentration.

Reported results are not rounded until the final step prior to reporting. Therefore, calculated parameters that are typically reported as "Total" may vary slightly from the sum of the reported component parameters.

Pace Analytical is TNI accredited. Contact your Pace PM for the current list of accredited analytes.

TNI - The NELAC Institute.

### BATCH QUALIFIERS

Batch: 927608

[M5] A matrix spike/matrix spike duplicate was not performed for this batch due to insufficient sample volume.

Batch: 928165

[M5] A matrix spike/matrix spike duplicate was not performed for this batch due to insufficient sample volume.

[1] Bromomethane and dichlorofluoromethane did not meet the secondary source verification criteria for the initial calibration. The reported result should be considered an estimated value.

[2] On 1/18/24 the continuing calibration verification was above the method acceptance limit for trichlorofluoromethane. Any detection for the analyte in the associated samples may have a high bias.

### ANALYTE QUALIFIERS

N2 The lab does not hold NELAC/TNI accreditation for this parameter but other accreditations/certifications may apply. A complete list of accreditations/certifications is available upon request.

R1 RPD value was outside control limits.

## REPORT OF LABORATORY ANALYSIS

This report shall not be reproduced, except in full,  
without the written consent of Pace Analytical Services, LLC.



## QUALITY CONTROL DATA CROSS REFERENCE TABLE

Project: B1903316.02 The Heights

Pace Project No.: 10681138

Lab ID	Sample ID	QC Batch Method	QC Batch	Analytical Method	Analytical Batch
10681138001	Export-25	WI MOD DRO	927268	WI MOD DRO	927608
10681138002	Export-26	WI MOD DRO	927268	WI MOD DRO	927608
10681138003	Export-27	WI MOD DRO	927268	WI MOD DRO	927608
10681138004	Export-28	WI MOD DRO	927268	WI MOD DRO	927608
10681138005	Export-29	WI MOD DRO	927268	WI MOD DRO	927608
10681138006	Export-30	WI MOD DRO	927268	WI MOD DRO	927608
10681138007	Export-31	WI MOD DRO	927268	WI MOD DRO	927608
10681138008	Export-32	WI MOD DRO	927268	WI MOD DRO	927608
10681138001	Export-25	EPA 5030 Medium Soil	927573	WI MOD GRO	927737
10681138002	Export-26	EPA 5030 Medium Soil	927573	WI MOD GRO	927737
10681138003	Export-27	EPA 5030 Medium Soil	927573	WI MOD GRO	927737
10681138004	Export-28	EPA 5030 Medium Soil	927573	WI MOD GRO	927737
10681138005	Export-29	EPA 5030 Medium Soil	927573	WI MOD GRO	927737
10681138006	Export-30	EPA 5030 Medium Soil	927573	WI MOD GRO	927737
10681138007	Export-31	EPA 5030 Medium Soil	927573	WI MOD GRO	927737
10681138008	Export-32	EPA 5030 Medium Soil	927573	WI MOD GRO	927737
10681138009	MeOH Trip Blank	EPA 5030 Medium Soil	927573	WI MOD GRO	927737
10681138001	Export-25	EPA 3050B	927233	EPA 6020B	927465
10681138002	Export-26	EPA 3050B	927233	EPA 6020B	927465
10681138003	Export-27	EPA 3050B	927233	EPA 6020B	927465
10681138004	Export-28	EPA 3050B	927233	EPA 6020B	927465
10681138005	Export-29	EPA 3050B	927233	EPA 6020B	927465
10681138006	Export-30	EPA 3050B	927233	EPA 6020B	927465
10681138007	Export-31	EPA 3050B	927233	EPA 6020B	927465
10681138008	Export-32	EPA 3050B	927233	EPA 6020B	927465
10681138001	Export-25	EPA 7471B	927236	EPA 7471B	927516
10681138002	Export-26	EPA 7471B	927236	EPA 7471B	927516
10681138003	Export-27	EPA 7471B	927236	EPA 7471B	927516
10681138004	Export-28	EPA 7471B	927236	EPA 7471B	927516
10681138005	Export-29	EPA 7471B	927236	EPA 7471B	927516
10681138006	Export-30	EPA 7471B	927236	EPA 7471B	927516
10681138007	Export-31	EPA 7471B	927236	EPA 7471B	927516
10681138008	Export-32	EPA 7471B	927236	EPA 7471B	927516
10681138001	Export-25	ASTM D2974	927243		
10681138002	Export-26	ASTM D2974	927243		
10681138003	Export-27	ASTM D2974	927243		
10681138004	Export-28	ASTM D2974	927243		
10681138005	Export-29	ASTM D2974	927243		
10681138006	Export-30	ASTM D2974	927243		
10681138007	Export-31	ASTM D2974	927243		
10681138008	Export-32	ASTM D2974	927243		
10681138001	Export-25	EPA 3546	927247	EPA 8270E by SIM	928001
10681138002	Export-26	EPA 3546	927247	EPA 8270E by SIM	928001
10681138003	Export-27	EPA 3546	927247	EPA 8270E by SIM	928001
10681138004	Export-28	EPA 3546	927247	EPA 8270E by SIM	928001
10681138005	Export-29	EPA 3546	927247	EPA 8270E by SIM	928001

## REPORT OF LABORATORY ANALYSIS

This report shall not be reproduced, except in full,  
without the written consent of Pace Analytical Services, LLC.



## QUALITY CONTROL DATA CROSS REFERENCE TABLE

Project: B1903316.02 The Heights

Pace Project No.: 10681138

Lab ID	Sample ID	QC Batch Method	QC Batch	Analytical Method	Analytical Batch
10681138006	Export-30	EPA 3546	927247	EPA 8270E by SIM	928001
10681138007	Export-31	EPA 3546	927247	EPA 8270E by SIM	928001
10681138008	Export-32	EPA 3546	928313	EPA 8270E by SIM	928473
10681138001	Export-25	EPA 5035/5030B	928004	EPA 8260D	928165
10681138002	Export-26	EPA 5035/5030B	928004	EPA 8260D	928165
10681138003	Export-27	EPA 5035/5030B	928004	EPA 8260D	928165
10681138004	Export-28	EPA 5035/5030B	928004	EPA 8260D	928165
10681138005	Export-29	EPA 5035/5030B	928004	EPA 8260D	928165
10681138006	Export-30	EPA 5035/5030B	928004	EPA 8260D	928165
10681138007	Export-31	EPA 5035/5030B	928004	EPA 8260D	928165
10681138008	Export-32	EPA 5035/5030B	928004	EPA 8260D	928165
10681138009	MeOH Trip Blank	EPA 5035/5030B	928004	EPA 8260D	928165

## REPORT OF LABORATORY ANALYSIS

This report shall not be reproduced, except in full,  
without the written consent of Pace Analytical Services, LLC.

<b>Chain-Of-Custody Analytical Request Document</b> Chain-of-Custody is a LEGAL DOCUMENT - Complete all relevant fields		<b>LAB USE ONLY - Affix Workorder</b> Workorder Number: <b>10681138</b>	
Company: <b>Braun Intertec</b> Address: 11001 Hampshire Avenue South, Minneapolis, MN 55438		<b>ALL SHADED</b>	
Report To: <b>Mark Keefer</b>	Site Collection Info/Address: <b>808 8th Ave SE, Pipestone, MN</b>	Container Preservative Type: <b>U 6 8 U U</b>	
Copy To: <b>Tom Einberger</b>	State: <b>MN</b> County/City: <b>Maplewood</b> Time Zone Collected: <b>ET</b>	Preservative Types: (1) nitric acid, (2) sulfuric acid, (3) hydrochloric acid, (4) sodium hydroxide, (5) zinc acetate, (6) methanol, (7) sodium bisulfate, (8) sodium thiosulfate, (9) hexane, (A) ascorbic acid, (B) ammonium sulfate, (C) ammonium hydroxide, (D) TSP, (U) Unpreserved, (O) Other	
Customer Project Name/Number: <b>The Heights / B1903316.02</b>	Site/Facility ID #: <b>The Heights</b>	Lab Profile/Line: <b>3425</b>	
Phone: 952-995-2000	Compliance Monitoring? <input checked="" type="checkbox"/> Yes <input type="checkbox"/> No	Lab Sample Receipt Checklist:	
Email: mkeefe@braunintertec.com	DW PWS ID #: <b>Standard TAT</b>	Custody Seals Present/Intact <b>Y N NA</b>	
Collected By (print): <b>Tom Einberger</b>	Purchase Order #: <b>Standard TAT</b>	Custody Signatures Present <b>Y N NA</b>	
Collected By (signature): <i>[Signature]</i>	Turnaround Date Required: <b>Standard TAT</b>	Collector Signatures Present <b>Y N NA</b>	
Sample Disposal: <input type="checkbox"/> Return <input type="checkbox"/> Dispose as appropriate <input type="checkbox"/> Hold:	Rush: <input type="checkbox"/> Some Day <input type="checkbox"/> Next Day <input type="checkbox"/> 14 Day <input type="checkbox"/> 15 Day (Expedite Charges Apply)	Bottles Intact <b>Y N NA</b>	
* Matrix Codes (Insert in Matrix box below): Drinking Water (DW), Ground Water (GW), Wastewater (WW), Product (P), Soil/Solid (SL), Oil (OL), Wipe (WP), Air (AR), Tissue (TS), Bioassay (B), Vapor (V), Other (OT)		Correct Bottles <b>Y N NA</b>	
Customer Sample ID	Matrix *	Sufficient Volume <b>Y N NA</b>	
Export-25	SL	Samples Received on Ice <b>Y N NA</b>	
Export-26	SL	VOA - Headspace Acceptable <b>Y N NA</b>	
Export-27	SL	USDA Regulated Soils <b>Y N NA</b>	
Export-28	SL	Samples in Holding Time <b>Y N NA</b>	
Export-29	SL	Residual Chlorine Present <b>Y N NA</b>	
Export-30	SL	Cl Strips: <b>Y N NA</b>	
Export-31	SL	Sample pH Acceptable <b>Y N NA</b>	
Export-32	SL	pH Strips: <b>Y N NA</b>	
MeOH Trip Blank	SL	Sulfide Present <b>Y N NA</b>	
Customer Remarks / Special Conditions / Possible Hazards:		Lead Acetate Strips: <b>Y N NA</b>	
Type of Ice Used: <b>Wet</b> Blue Dry None		LAB USE ONLY: <b>Y N NA</b>	
Packing Material Used:		Lab Sample #: / Comments:	
Radchem sample(s) screened (<500 ppm): <b>Y N NA</b>		Lab Sample Temperature Info:	
Received by/Company: (Signature) <i>[Signature]</i> Date/Time: <b>11/12/24 13:00</b>		Temp Blank Received: <b>Y N NA</b>	
Received by/Company: (Signature) <i>[Signature]</i> Date/Time: <b>11/12/24 13:00</b>		Therm ID#: <b>Y N NA</b>	
Received by/Company: (Signature) <i>[Signature]</i> Date/Time: <b>11/12/24 13:00</b>		Cooler 1 Temp Upon Receipt: <b>Y N NA</b>	
Received by/Company: (Signature) <i>[Signature]</i> Date/Time: <b>11/12/24 13:00</b>		Cooler 1 Therm Corr. Factor: <b>Y N NA</b>	
Received by/Company: (Signature) <i>[Signature]</i> Date/Time: <b>11/12/24 13:00</b>		Cooler 1 Corrected Temp: <b>Y N NA</b>	
Received by/Company: (Signature) <i>[Signature]</i> Date/Time: <b>11/12/24 13:00</b>		Comments:	
Received by/Company: (Signature) <i>[Signature]</i> Date/Time: <b>11/12/24 13:00</b>		Trip Blank Received: <b>Y N NA</b>	
Received by/Company: (Signature) <i>[Signature]</i> Date/Time: <b>11/12/24 13:00</b>		HCL MeOH TSP Other	
Received by/Company: (Signature) <i>[Signature]</i> Date/Time: <b>11/12/24 13:00</b>		Non Conformance(s): <b>Y N NA</b>	
Received by/Company: (Signature) <i>[Signature]</i> Date/Time: <b>11/12/24 13:00</b>		Page: 1 of 1	

Effective Date: 4/14/2023

Sample Condition Upon Receipt	Client Name: <u>Brown Interfac</u>	Project #: <u>W07-10681138</u>
Courier: <input type="checkbox"/> FedEx <input type="checkbox"/> UPS <input type="checkbox"/> USPS <input checked="" type="checkbox"/> Client <input type="checkbox"/> Pace <input type="checkbox"/> Speedee <input type="checkbox"/> Commercial	<input type="checkbox"/> See Exceptions ENV-FRM-MIN4-0142	

Tracking Number: \_\_\_\_\_

Custody Seal on Cooler/Box Present? <input type="checkbox"/> Yes <input checked="" type="checkbox"/> No	Seals Intact? <input type="checkbox"/> Yes <input checked="" type="checkbox"/> No	Biological Tissue Frozen? <input type="checkbox"/> Yes <input type="checkbox"/> No <input checked="" type="checkbox"/> N/A
Packing Material: <input checked="" type="checkbox"/> Bubble Wrap <input checked="" type="checkbox"/> Bubble Bags <input type="checkbox"/> None <input type="checkbox"/> Other	Temp Blank? <input checked="" type="checkbox"/> Yes <input type="checkbox"/> No	Type of Ice: <input checked="" type="checkbox"/> Wet <input type="checkbox"/> Blue <input type="checkbox"/> Dry <input type="checkbox"/> None
Thermometer: <input type="checkbox"/> T1 (0461) <input type="checkbox"/> T2 (0436) <input type="checkbox"/> T3 (0459) <input type="checkbox"/> T4 (0402) <input type="checkbox"/> T5 (0178) <input type="checkbox"/> T6 (0235) <input checked="" type="checkbox"/> T7 (0042) <input type="checkbox"/> T8 (0775) <input type="checkbox"/> T9 (0727) <input type="checkbox"/> 01339252/1710	<input type="checkbox"/> Melted	

Did Samples Originate in West Virginia? <input type="checkbox"/> Yes <input checked="" type="checkbox"/> No	Were All Container Temps Taken? <input type="checkbox"/> Yes <input type="checkbox"/> No <input checked="" type="checkbox"/> N/A
Temp should be above freezing to 6 °C	Cooler temp Read w/Temp Blank: <u>3.9</u> °C
Correction Factor: <u>-0.1</u>	Cooler Temp Corrected w/temp blank: <u>3.3</u> °C
Average Corrected Temp (no temp blank only): _____ °C	
<input type="checkbox"/> See Exceptions ENV-FRM-MIN4-0142 <input type="checkbox"/> 1 Container	

USDA Regulated Soil: ☐ N/A, water sample/other: \_\_\_\_\_ )Date/Initials of Person Examining Contents: 11-29 AGGDid samples originate in a quarantine zone within the United States: AL, AR, AZ CA, FL, GA, ID, LA, MS, NC, NM, NY, OK, OR, SC, TN, TX, or VA (check maps)? ☐ Yes ☒ NoDid samples originate from a foreign source (internationally, including Hawaii and Puerto Rico)? ☐ Yes ☒ No

If Yes to either question, fill out a Regulated Soil Checklist (ENV-FRM-MIN4-0154) and include with SCUR/COC paperwork.

Location (Check one): <input type="checkbox"/> Duluth <input checked="" type="checkbox"/> Minneapolis <input type="checkbox"/> Virginia	COMMENTS
Chain of Custody Present and Filled Out?	<input checked="" type="checkbox"/> Yes <input type="checkbox"/> No
Chain of Custody Relinquished?	<input checked="" type="checkbox"/> Yes <input type="checkbox"/> No
Sampler Name and/or Signature on COC?	<input checked="" type="checkbox"/> Yes <input type="checkbox"/> No <input type="checkbox"/> N/A
Samples Arrived within Hold Time?	<input checked="" type="checkbox"/> Yes <input type="checkbox"/> No
Short Hold Time Analysis (<72 hr)?	<input type="checkbox"/> Yes <input checked="" type="checkbox"/> No
Rush Turn Around Time Requested?	<input type="checkbox"/> Yes <input checked="" type="checkbox"/> No
Sufficient Sample Volume?	<input checked="" type="checkbox"/> Yes <input type="checkbox"/> No
Correct Containers Used?	<input checked="" type="checkbox"/> Yes <input type="checkbox"/> No <input type="checkbox"/> N/A
-Pace Containers Used?	<input checked="" type="checkbox"/> Yes <input type="checkbox"/> No
Containers Intact?	<input checked="" type="checkbox"/> Yes <input type="checkbox"/> No
Field Filtered Volume Received for Dissolved Tests?	<input checked="" type="checkbox"/> Yes <input type="checkbox"/> No <input checked="" type="checkbox"/> N/A
Is sufficient information available to reconcile the samples to the COC?	<input checked="" type="checkbox"/> Yes <input type="checkbox"/> No
Matrix: <input type="checkbox"/> Water <input checked="" type="checkbox"/> Soil <input type="checkbox"/> Oil <input type="checkbox"/> Other	
All containers needing acid/base preservation have been checked?	<input type="checkbox"/> Yes <input type="checkbox"/> No <input checked="" type="checkbox"/> N/A
All containers needing preservation are found to be in compliance with EPA recommendation? (HNO3, H2SO4, <2pH, NaOH >9 Sulfide, NaOH >10 Cyanide)	<input type="checkbox"/> Yes <input type="checkbox"/> No <input checked="" type="checkbox"/> N/A
Exceptions: VOA, Coliform, TOC/DOC Oil and Grease, DRO/8015 (water) and Dioxins/PFAS (*If adding preservative to a container, it must be added to associated field and equipment blanks--verify with PM first.)	<input type="checkbox"/> Yes <input type="checkbox"/> No <input checked="" type="checkbox"/> N/A
Headspace in Methyl Mercury Container?	<input type="checkbox"/> Yes <input type="checkbox"/> No <input checked="" type="checkbox"/> N/A
Extra labels present on soil VOA or WIDRO containers?	<input checked="" type="checkbox"/> Yes <input type="checkbox"/> No <input type="checkbox"/> N/A
Headspace in VOA Vials (greater than 6mm)?	<input type="checkbox"/> Yes <input type="checkbox"/> No <input checked="" type="checkbox"/> N/A
3 Trip Blanks Present?	<input type="checkbox"/> Yes <input checked="" type="checkbox"/> No <input type="checkbox"/> N/A
Trip Blank Custody Seals Present?	<input checked="" type="checkbox"/> Yes <input type="checkbox"/> No <input type="checkbox"/> N/A
12. Sample #	<input type="checkbox"/> NaOH <input type="checkbox"/> HNO3 <input type="checkbox"/> H2SO4 <input type="checkbox"/> Zinc Acetate
Positive for Residual Chlorine?	<input type="checkbox"/> Yes <input type="checkbox"/> No <input type="checkbox"/> See Exceptions ENV-FRM-MIN4-0142
pH Paper Lot #	
Residual Chlorine	0-6 Roll 0-6 Strip 0-14 Strip
13.	
14.	<input type="checkbox"/> See Exceptions ENV-FRM-MIN4-0142
15.	<u>TB:2</u> Pace Trip Blank Lot # (if purchased): <u>090423-3</u>

## CLIENT NOTIFICATION/RESOLUTION

Person Contacted: \_\_\_\_\_

Date/Time: \_\_\_\_\_

Comments/Resolution: \_\_\_\_\_

Project Manager Review: Brenna BloomeDate: 1/12/2024

NOTE: Whenever there is a discrepancy affecting North Carolina compliance samples, a copy of this form will be sent to the North Carolina DEHNR Certification Office (i.e., out of field, incorrect preservative, out of temp, incorrect containers).

Labeled By: AGGLine: 3  
Page 58 of 76  
Page 1 of 1



Document Name:  
Service Center Transfer Checklist  
Document Number:  
ENV-FRM-MIN4-0135 Rev.02

Document Revised: 06Apr2021  
Page 1 of 1  
Pace Analytical Services -  
Minneapolis

## Service Center Transfer Checklist

Service Center: MPLS ☐ BLM ☒ AZ ☐ MT ☐

Client: Braun Intertec

### Destination Lab:

MPLS ☒ Duluth ☐ National ☐ Other ☐

Received w/ Custody Seal? Yes ☐ No ☒

Custody Seal Intact? Yes ☐ No ☒

Temperature °C: Temp Read  Corr. Factor  Corr. Temp

IR Gun: G87A9205200775 (T8) ☒ Samples on ice, in cool down

Rush ☐ Short Hold ☐ N/A ☒

Containers Intact? Yes ☒ No ☐

Repacked and Re-Iced? Yes ☐ No ☒

Notes:

### No Temp Blank Section

Read Temp	Corr. Temp	Avg. Temp

11/11/24

AF

Date : 15-JAN-2024 17:37

Client ID: Export-25

Sample Info: 10681138001

Volume Injected (uL): 1.0

Column phase: DB-5-MS2390019

Instrument: 10gos9.i

Operator: HJN

Column diameter: 0.32

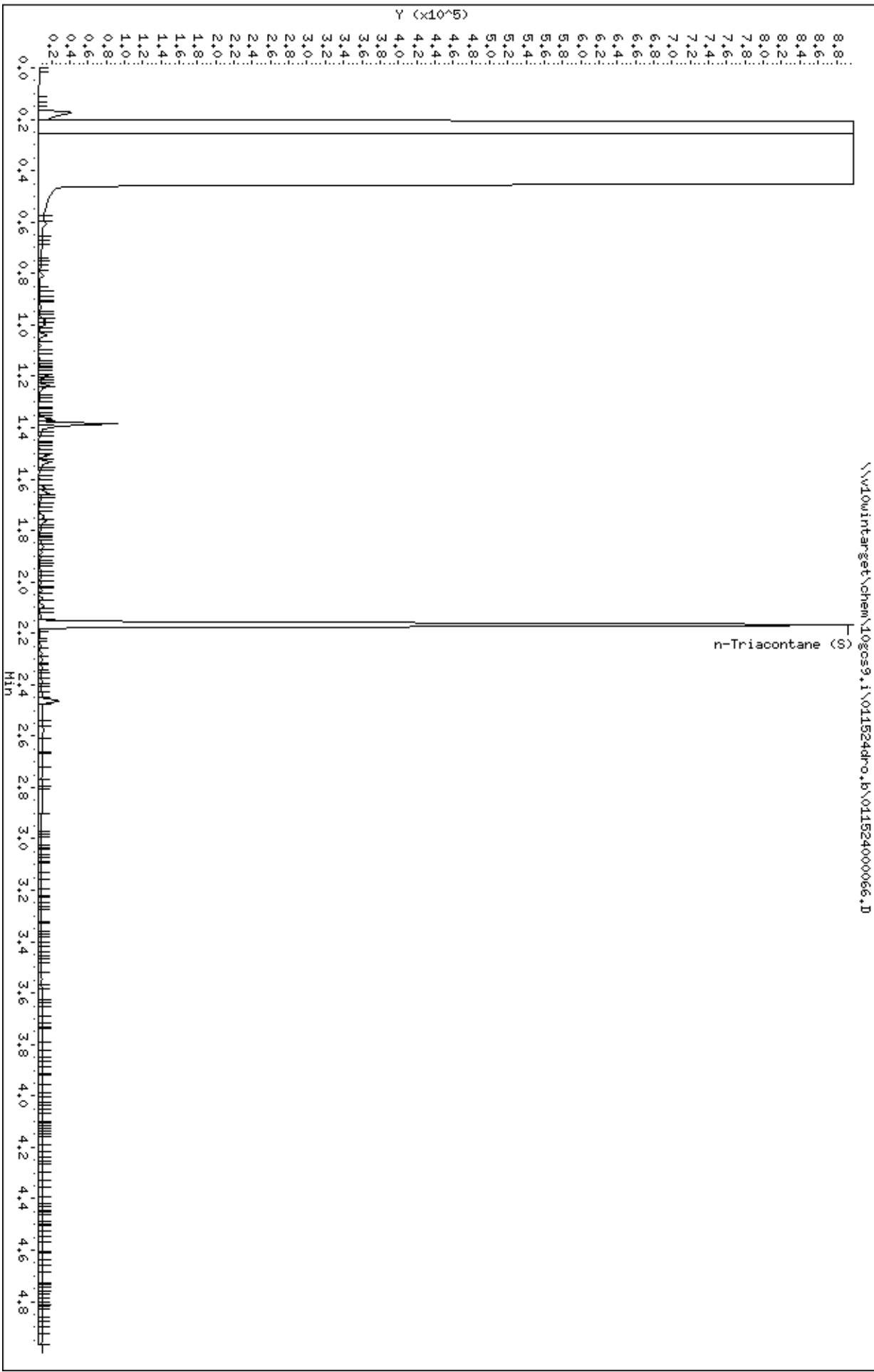



Date : 15-JAN-2024 17:44

Client ID: Export-26

Sample Info: 10681138002

Volume Injected (uL): 1.0

Column phase: DB-5-MS2390019

Instrument: 10gos9.i

Operator: HJN

Column diameter: 0.32

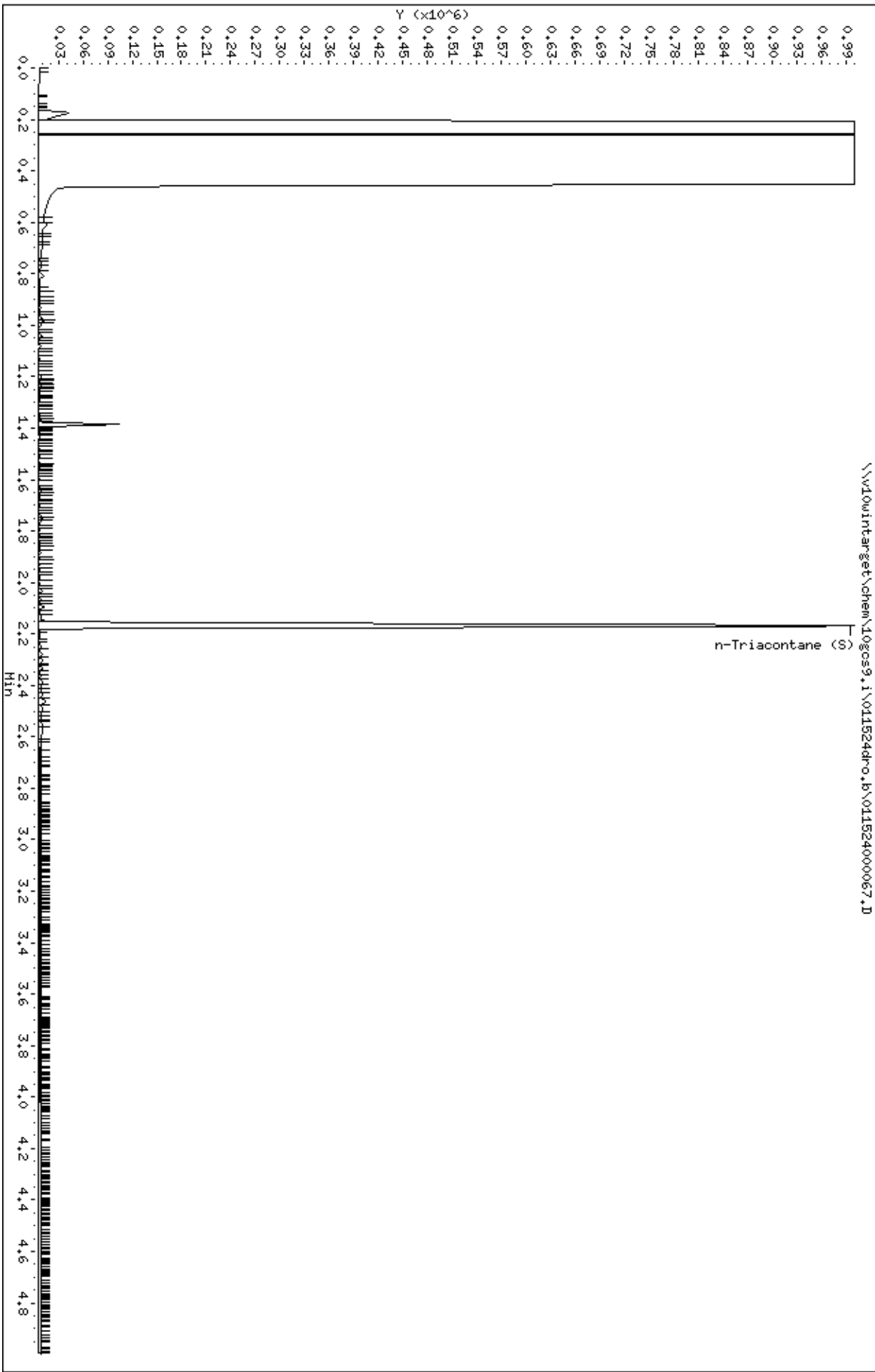

Data File: \\v10win\target\chem\10gos9.i\011524dro.b\011524000068.D  
Date : 15-JAN-2024 17:52  
Client ID: Export-27  
Sample Info: 10681138003  
Volume Injected (uL): 1.0  
Column phase: DB-5-MS2390019

Instrument: 10gos9.i  
Operator: HJN  
Column diameter: 0.32

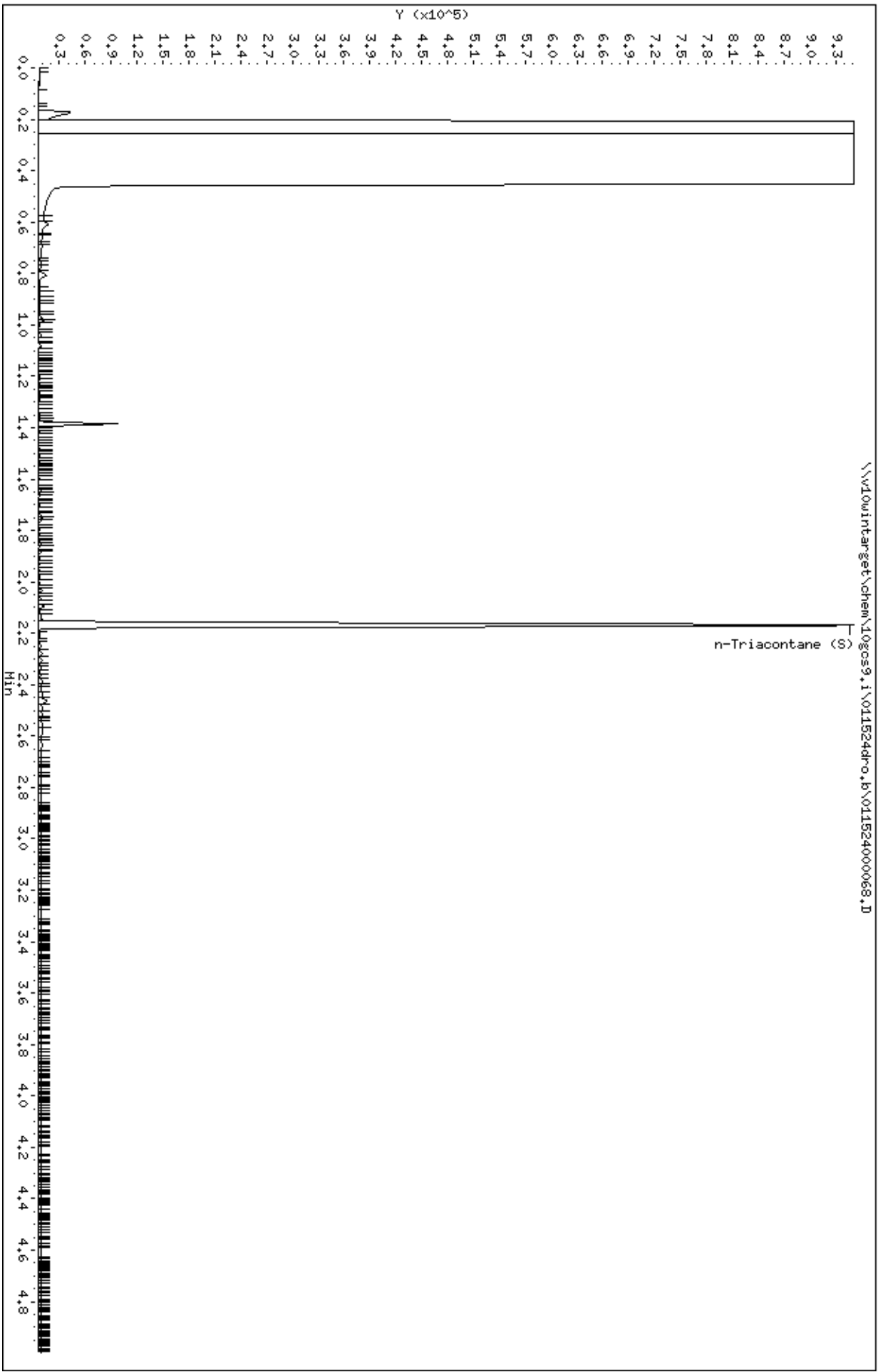

Date : 15-JAN-2024 17:59

Client ID: Export-28

Sample Info: 10681138004

Volume Injected (uL): 1.0

Column phase: DB-5-MS2390019

Instrument: 10gos9.i

Operator: HJN

Column diameter: 0.32

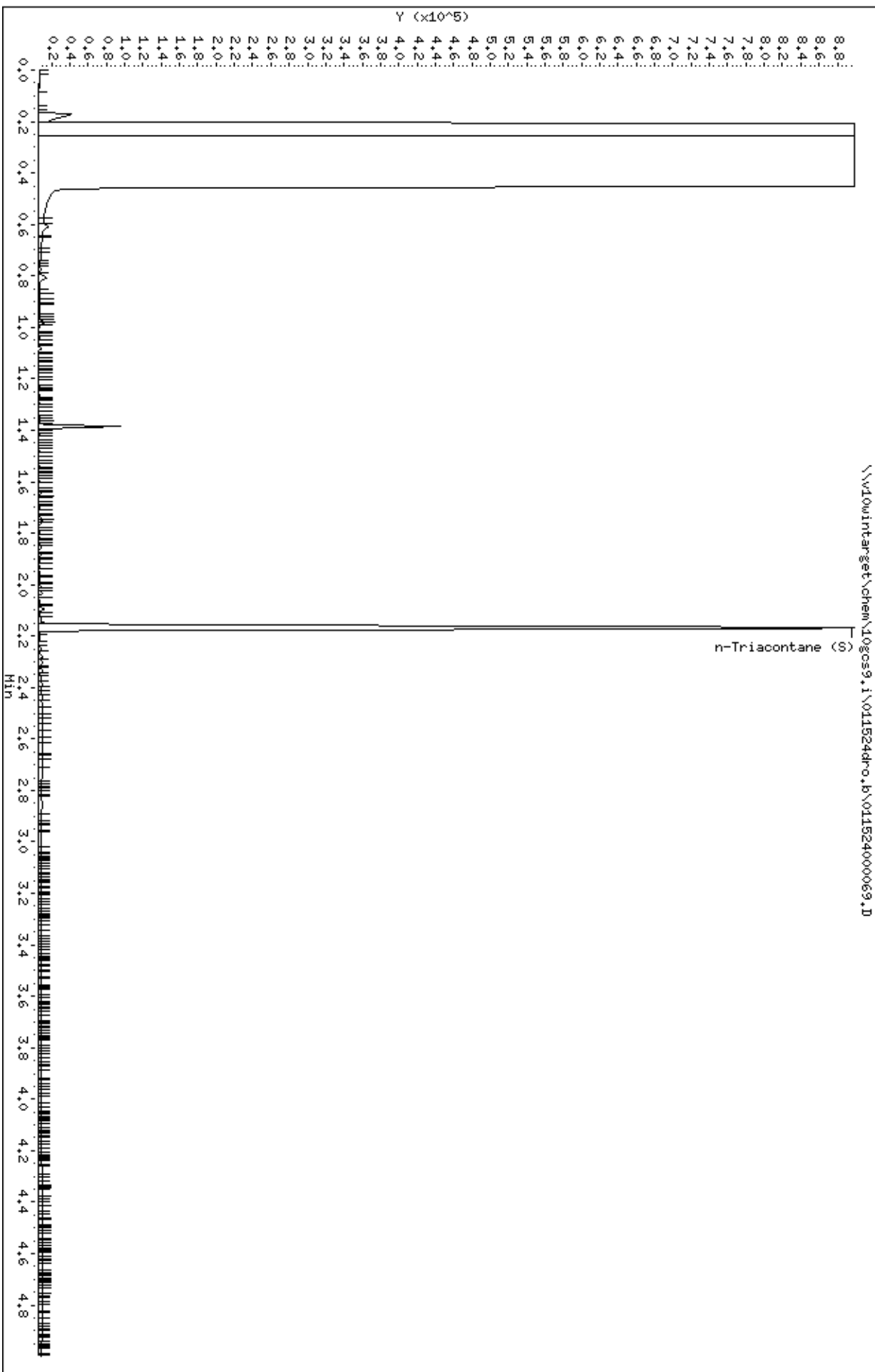

Date : 15-JAN-2024 18:06

Client ID: Export-29

Sample Info: 10681138005

Volume Injected (uL): 1.0

Column phase: DB-5-MS2390019

Instrument: 10gos9.i

Operator: HJN

Column diameter: 0.32

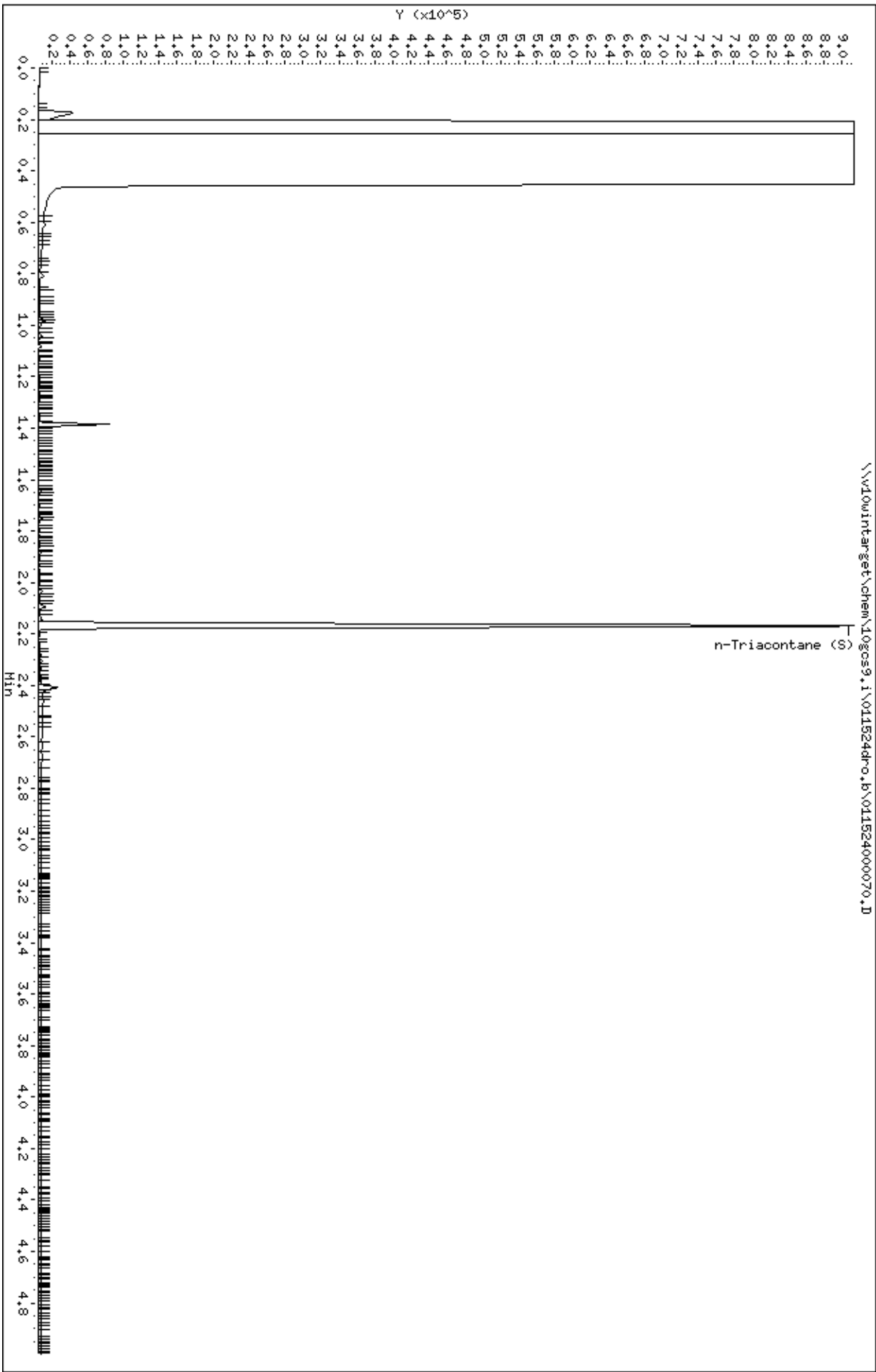

Date : 15-JAN-2024 18:13

Client ID: Export-30

Sample Info: 10681138006

Volume Injected (uL): 1.0

Column phase: DB-5-MS22390019

Instrument: 10gos9.i

Operator: HJN

Column diameter: 0.32

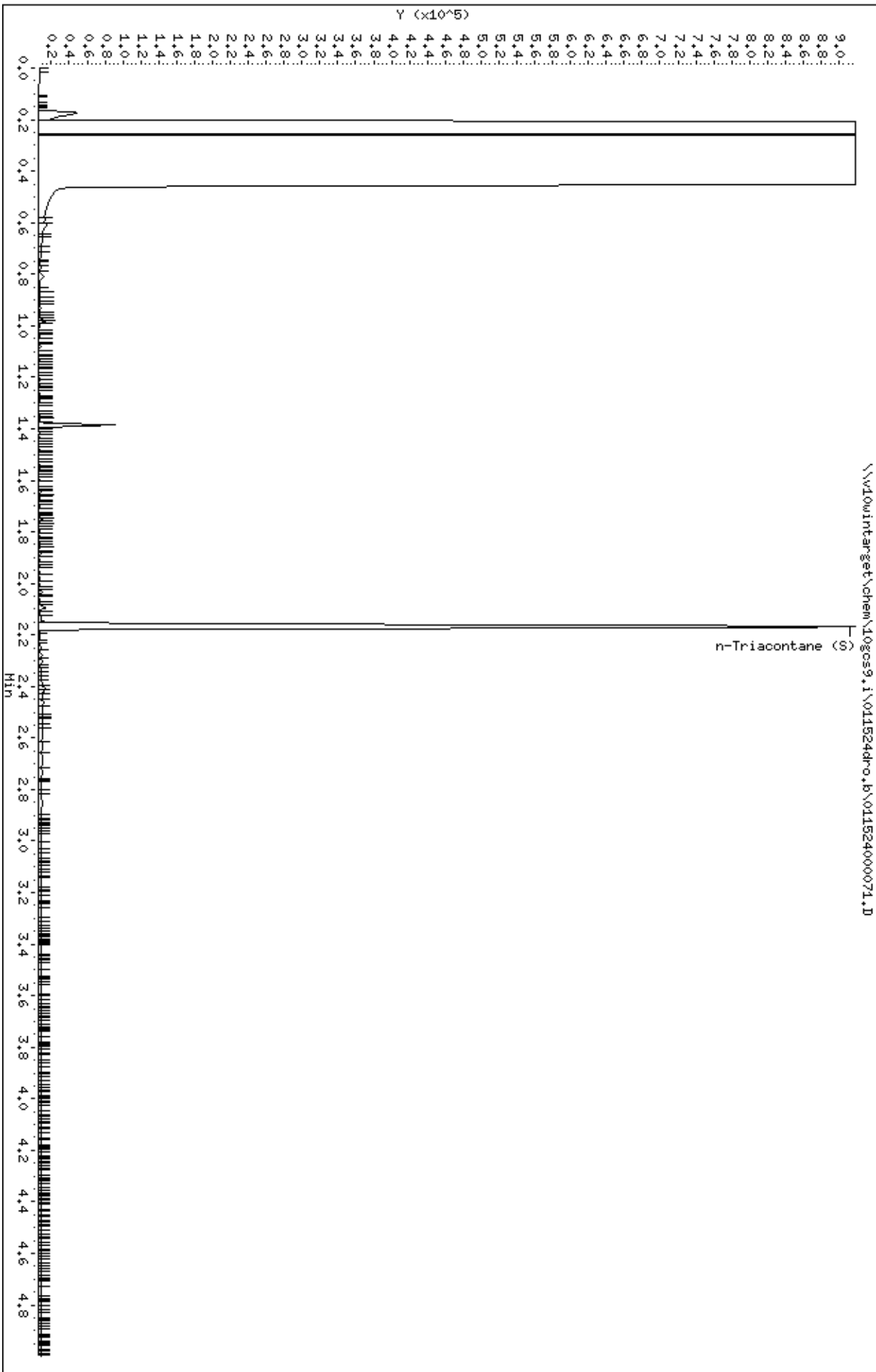

Date : 15-JAN-2024 18:20

Client ID: Export-31

Sample Info: 10681138007

Volume Injected (uL): 1.0

Column phase: DB-5-MS2390019

Instrument: 10gos9.i

Operator: HJN

Column diameter: 0.32

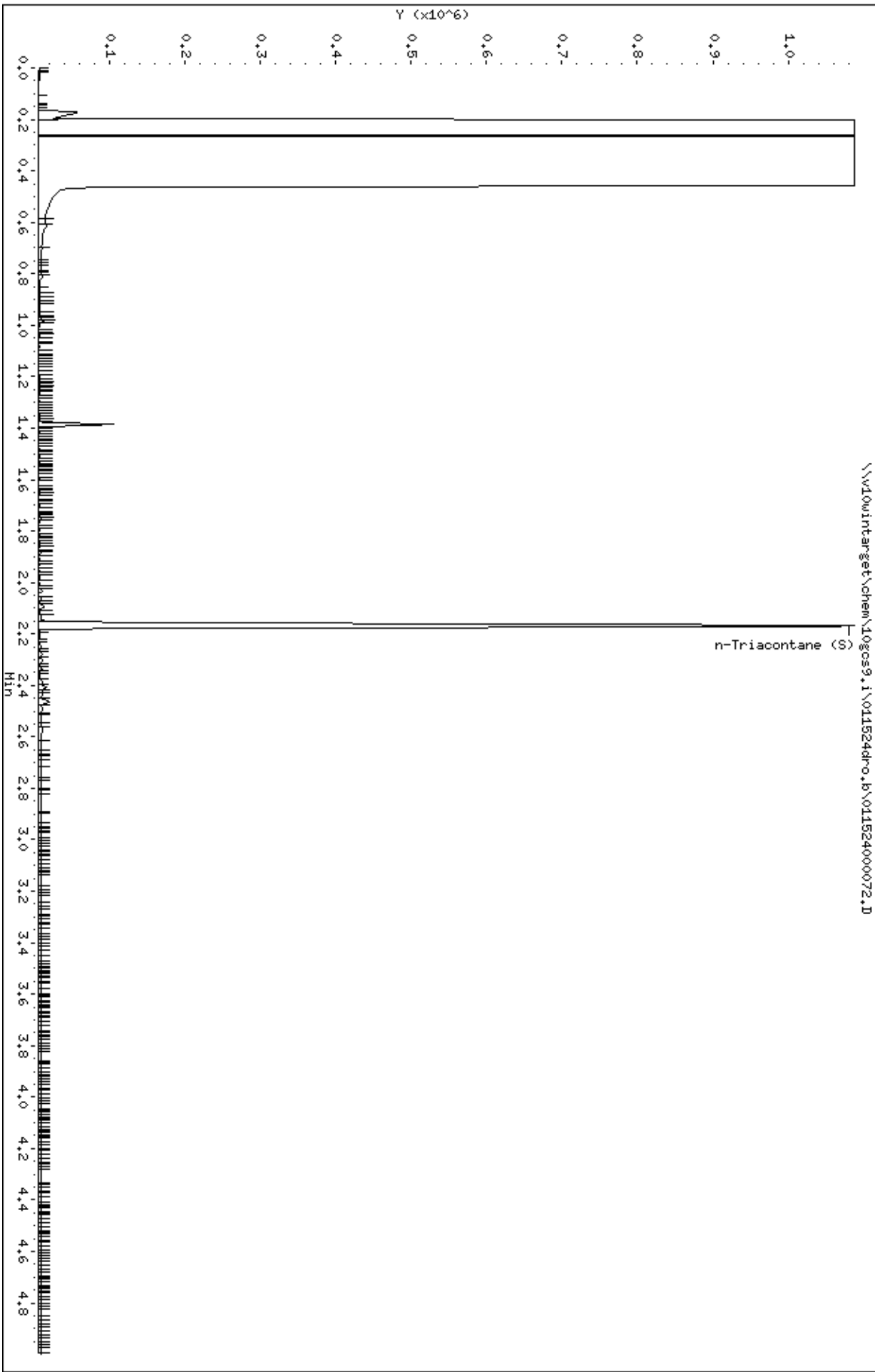

Date : 15-JAN-2024 18:27

Client ID: Export-32

Sample Info: 10681138008

Volume Injected (uL): 1.0

Column phase: DB-5-MS2390019

Instrument: 10gos9.i

Operator: HJN

Column diameter: 0.32

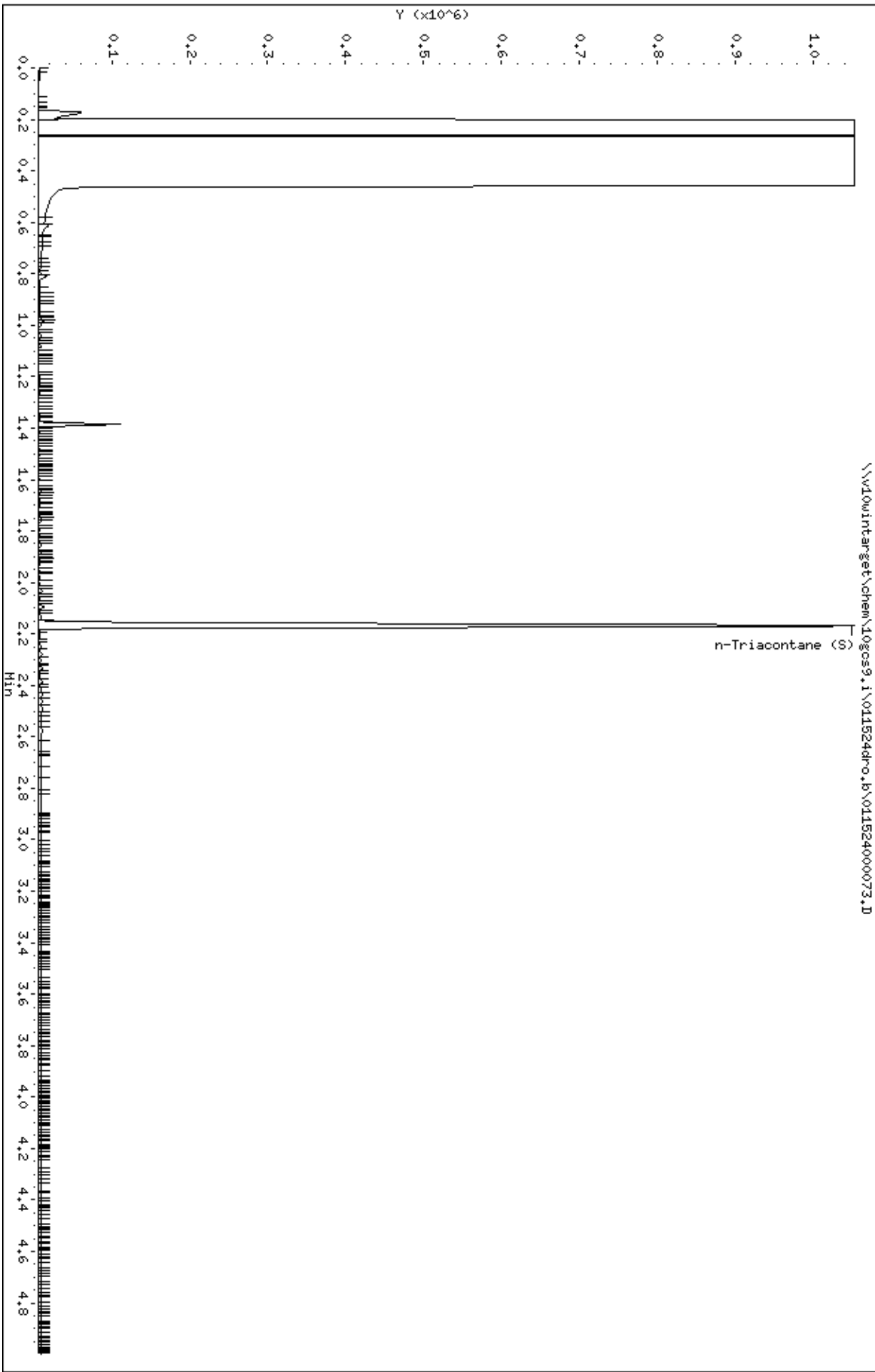

Date : 17-JAN-2024 22:28

Client ID: Export-25

Sample Info: 10681138001,

Instrument: 10gc\9.i

Operator: ALE

Column diameter: 0.18

Column phase: DB-624US2798156H

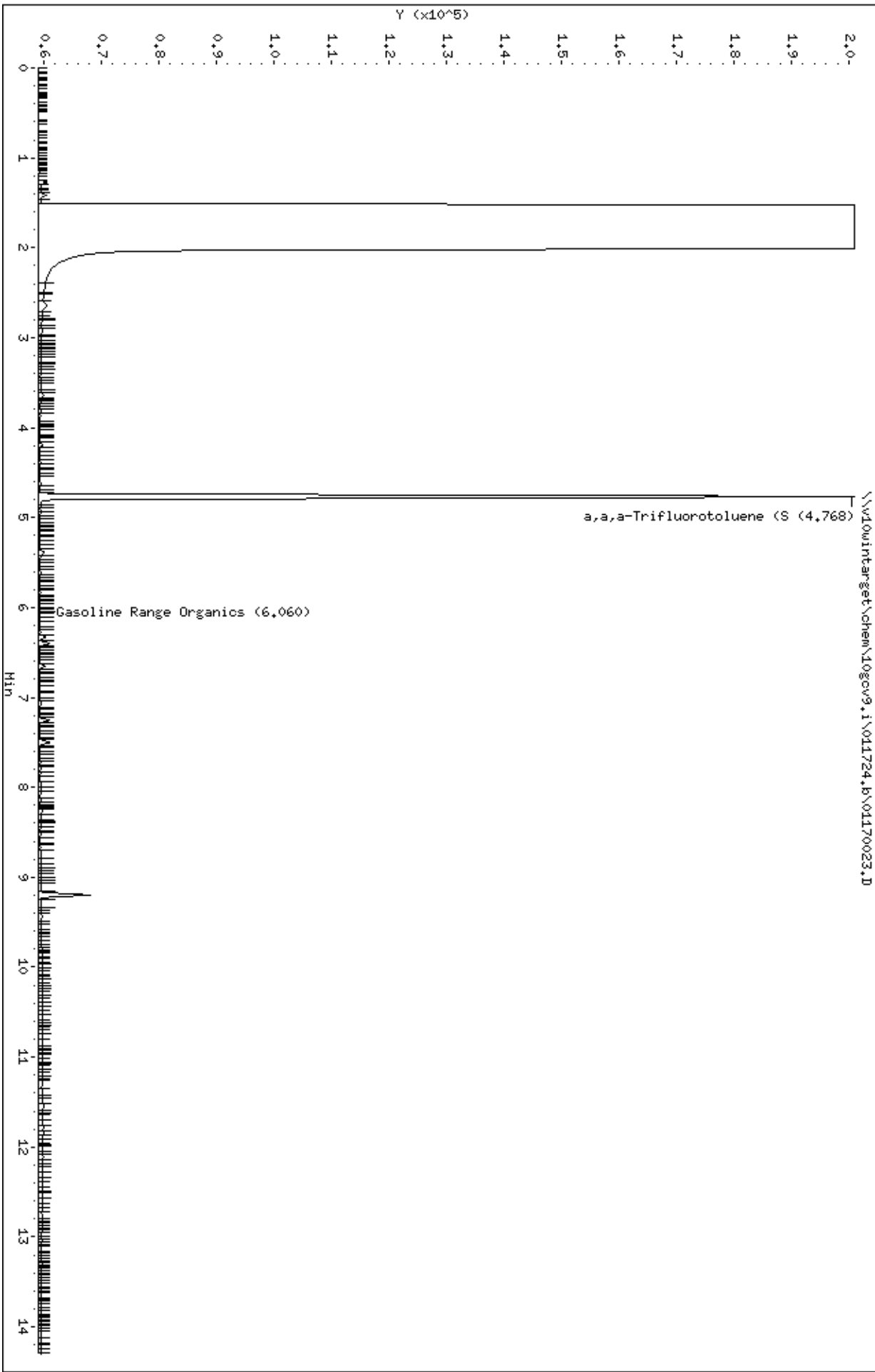



Date : 17-JAN-2024 22:47

Client ID: Export-26

Sample Info: 10681138002,

Instrument: logcv9.i

Operator: ALE

Column diameter: 0.18

Column phase: DB-624US2798156H

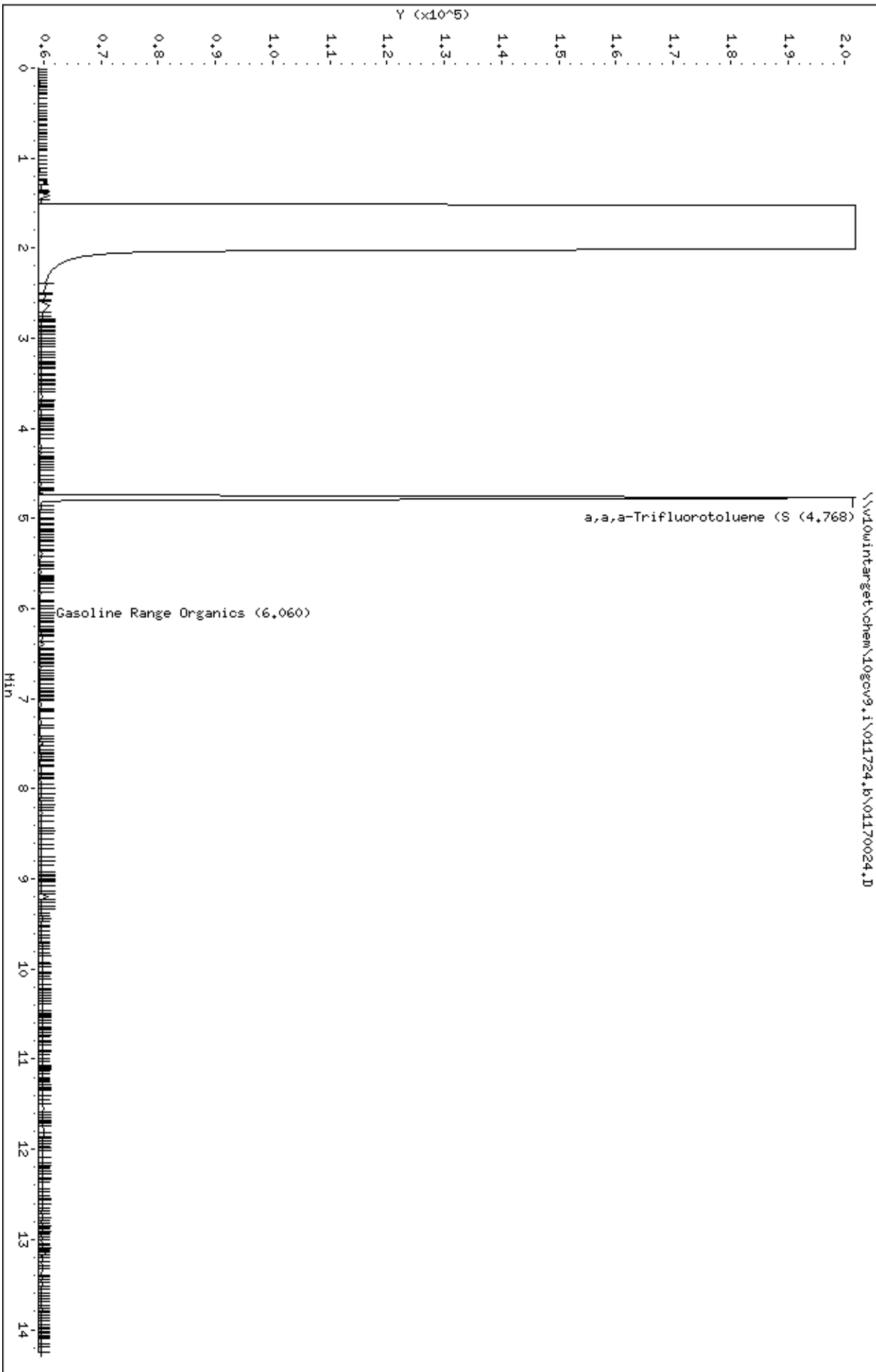

Date : 17-JAN-2024 23:06

Client ID: Export-27

Sample Info: 10681138003,

Instrument: 10gc\9.i

Operator: ALE

Column diameter: 0.18

Column phase: DB-624US2798156H

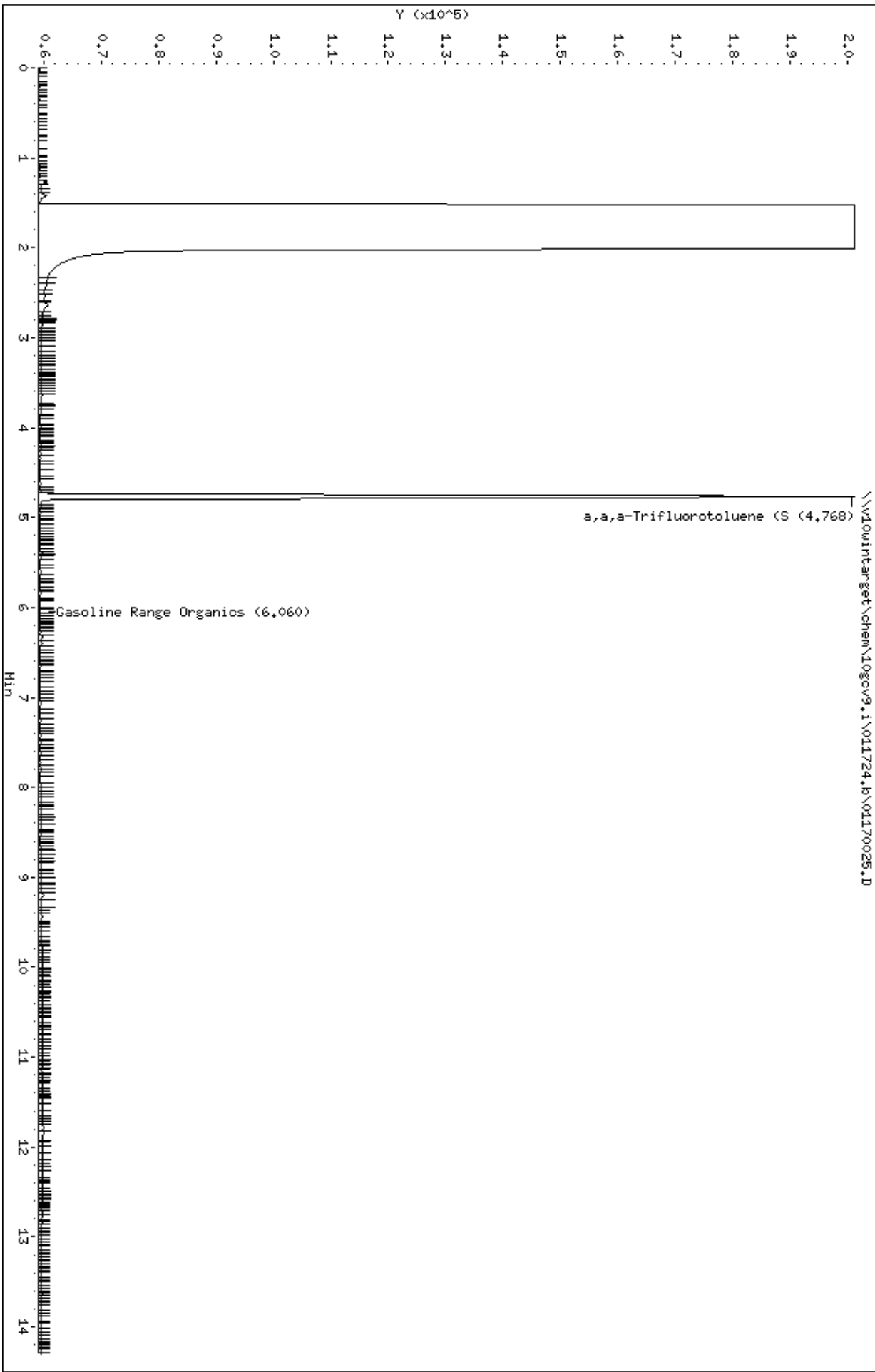

Date : 17-JAN-2024 23:26

Client ID: Export-28

Sample Info: 10681138004,

Instrument: 10gc\9.i

Operator: ALE

Column diameter: 0.18

Column phase: DB-624US2798156H

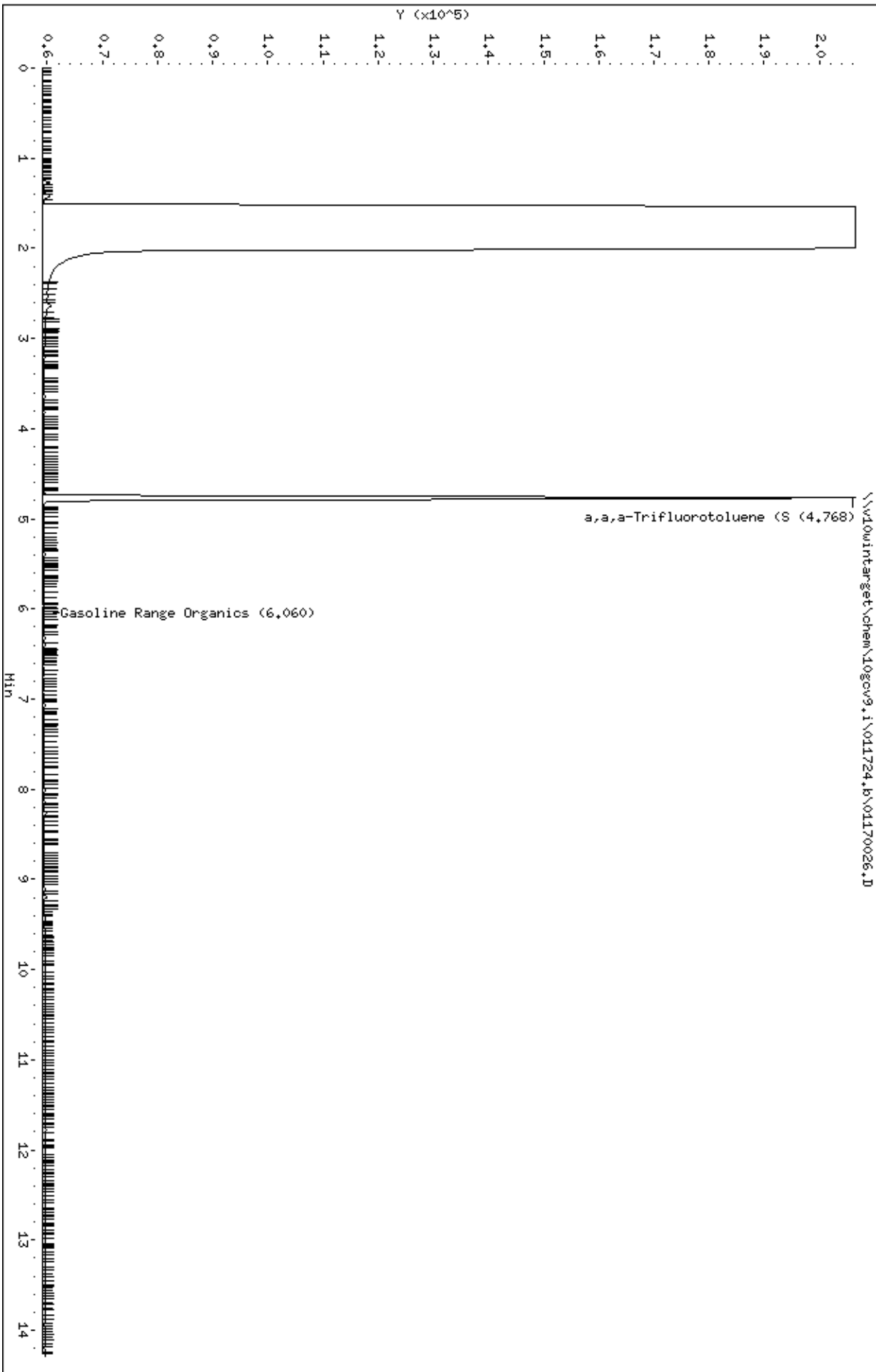

Date : 17-JAN-2024 23:45

Client ID: Export-29

Sample Info: 10681138005,

Instrument: 10gc\9.i

Operator: ALE

Column diameter: 0.18

Column phase: DB-624US2798156H

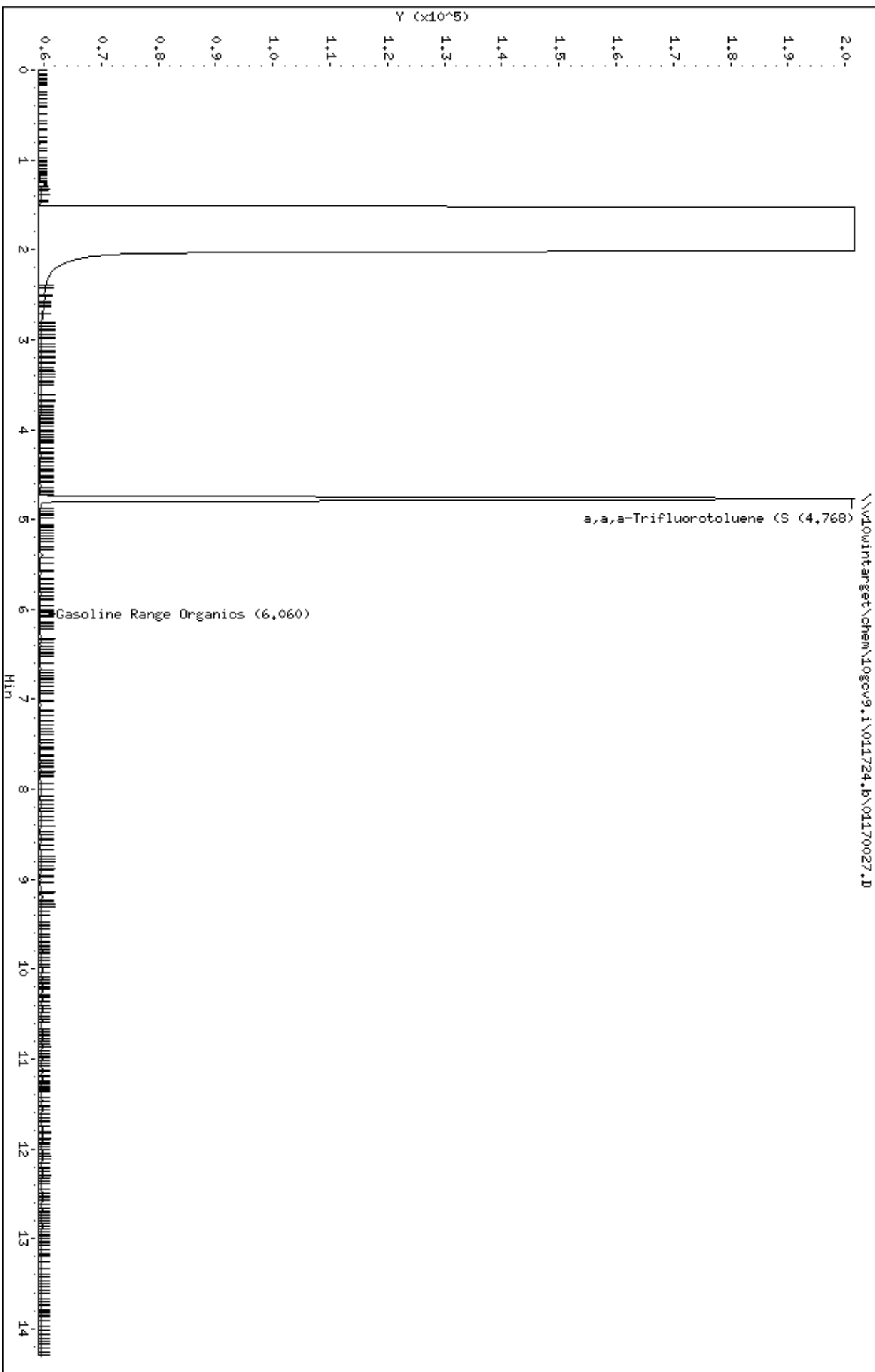

Date : 18-JAN-2024 00:04

Client ID: Export-30

Sample Info: 10681138006,

Instrument: 10gc\9.i

Operator: ALE

Column diameter: 0.18

Column phase: DB-624US2798156H

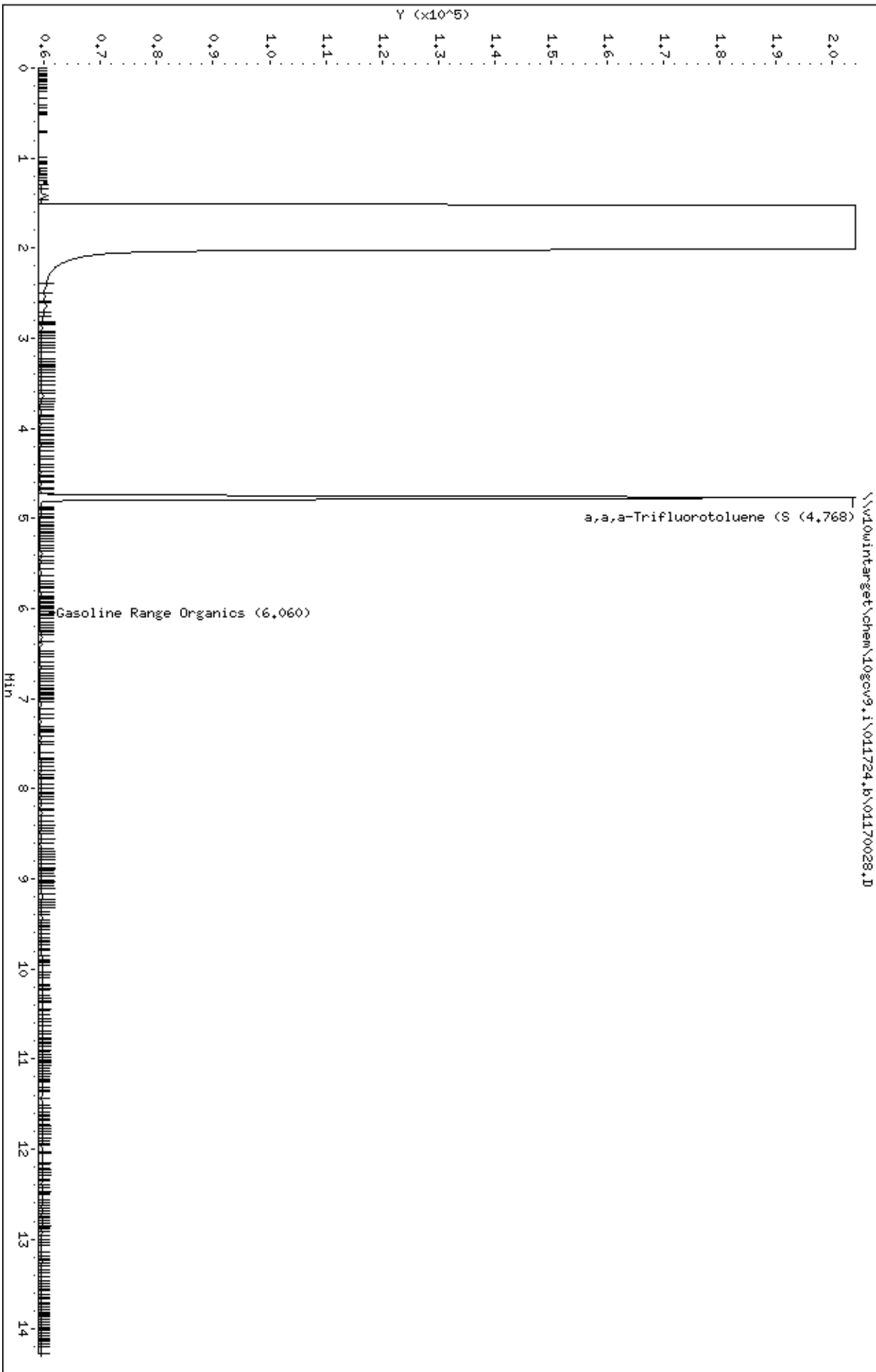

Date : 18-JAN-2024 00:23

Client ID: Export-31

Sample Info: 10681138007,

Column phase: DB-624US2798156H

Instrument: logcv9.i

Operator: ALE

Column diameter: 0.18

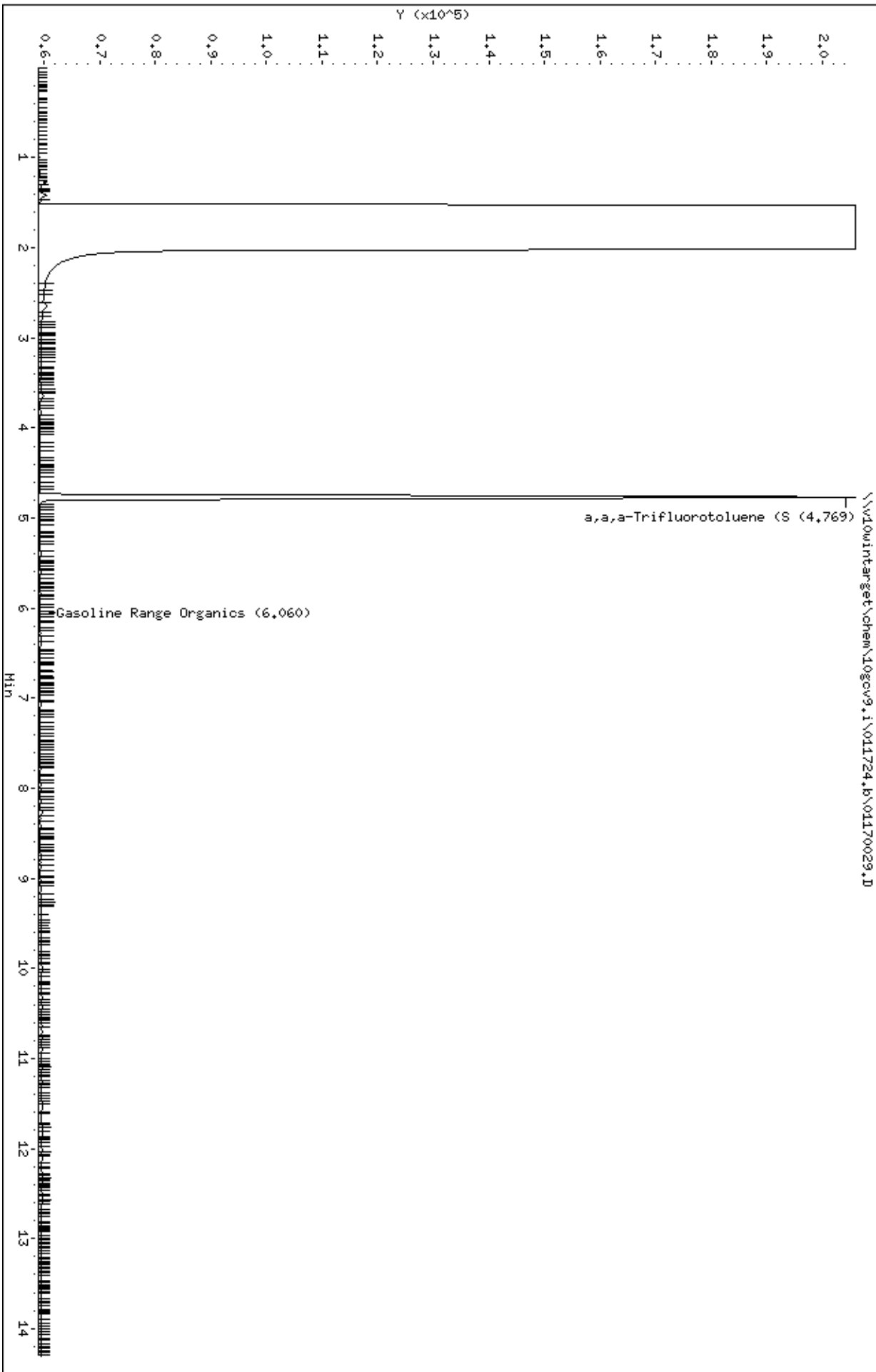

Date : 18-JAN-2024 00:43

Client ID: Export-32

Sample Info: 10681138008,

Instrument: 10gcov9.i

Operator: ALE

Column diameter: 0.18

Column phase: DB-624US2798156H

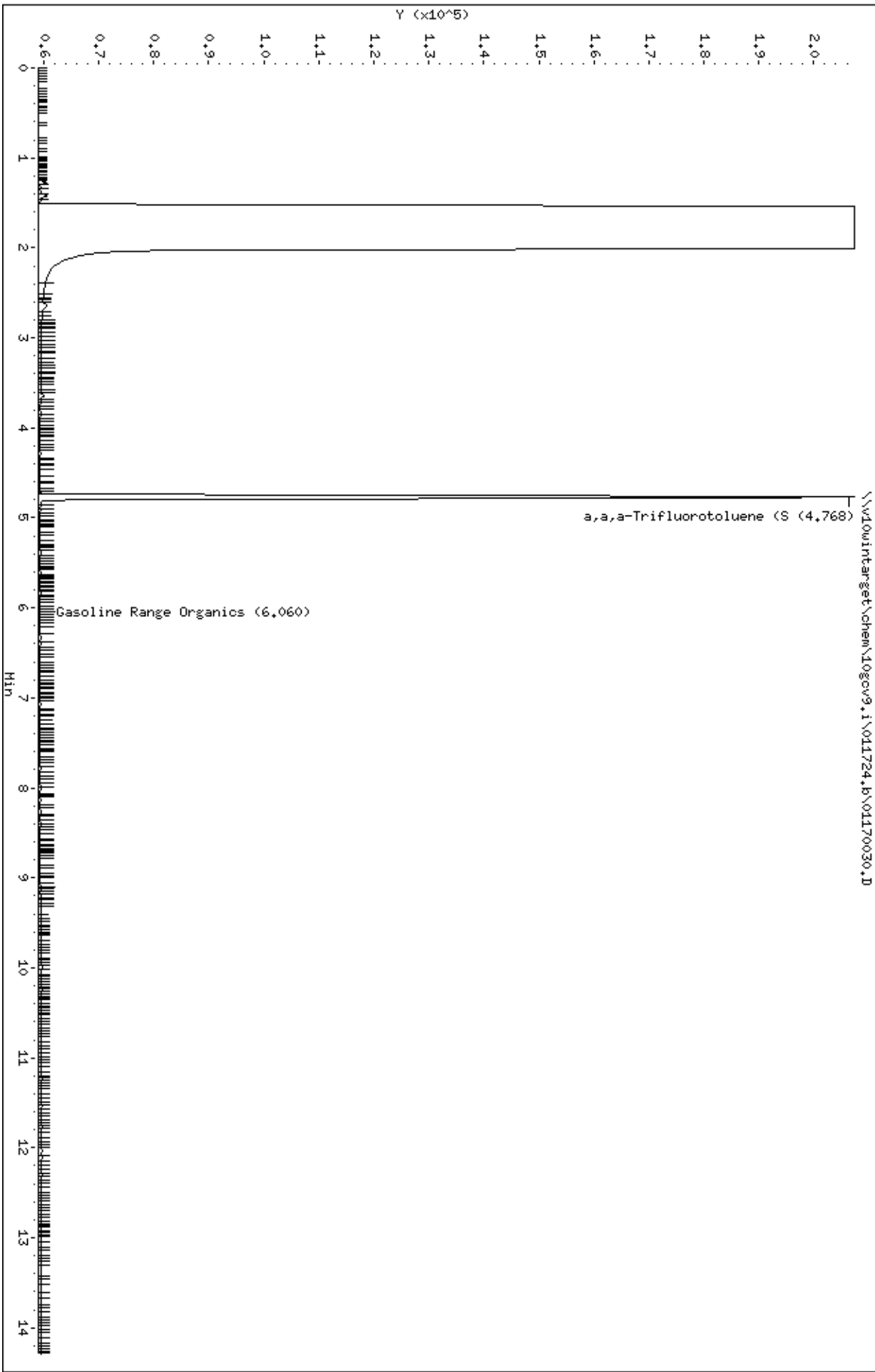

Date : 18-JAN-2024 01:02

Client ID: MeOH Trip Blank

Sample Info: 10681138009,

Instrument: 10gcov9.i

Column phase: DB-624US2798156H

Operator: ALE

Column diameter: 0.18

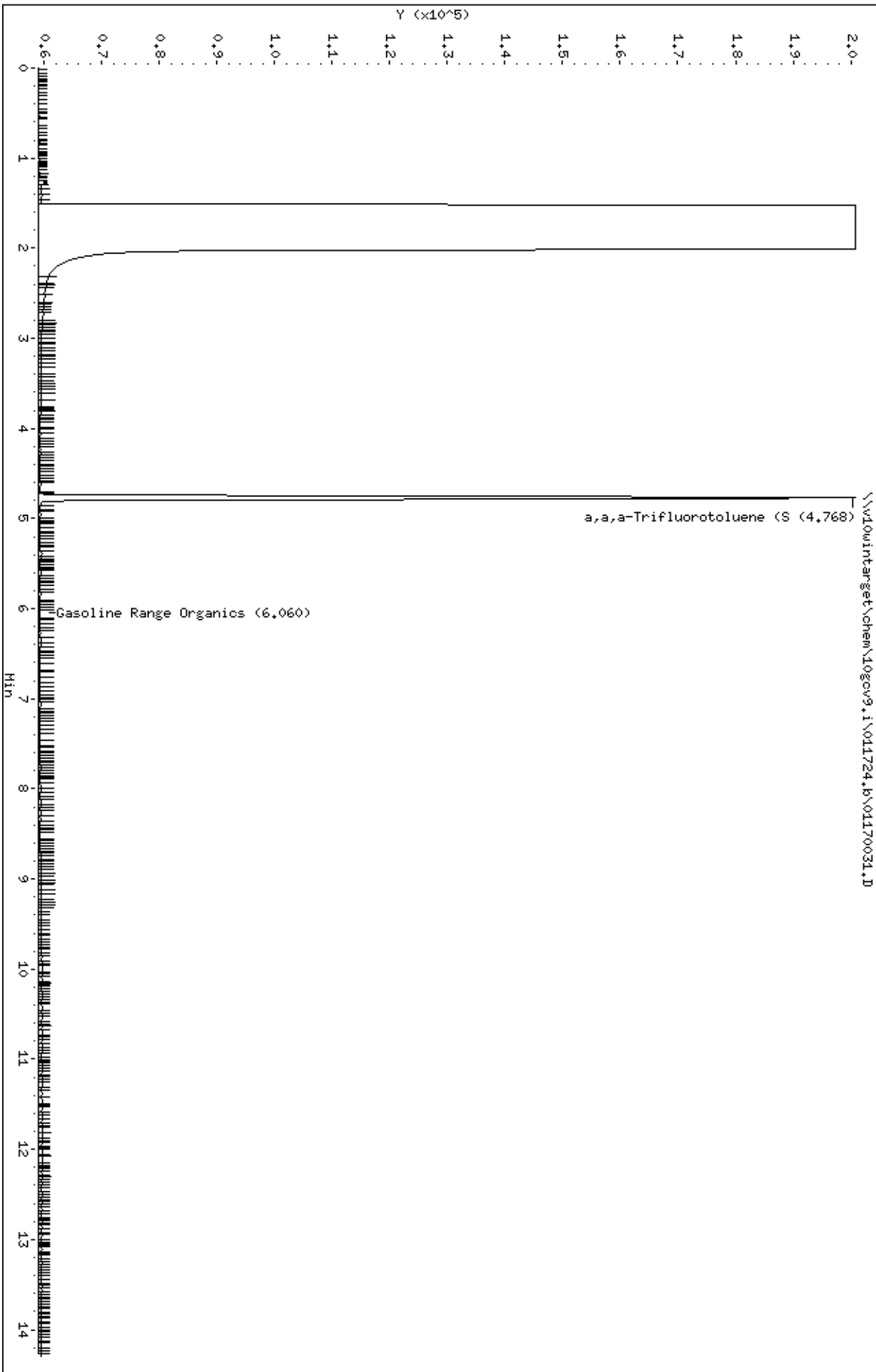



**Appendix I**

**Asbestos Laboratory Analytical**



# EMSL Analytical, Inc.

3410 Winnetka Avenue North New Hope, MN 55427

Tel/Fax: (763) 449-4922 / (763) 449-4924

<http://www.EMSL.com> / [minneapolislab@emsl.com](mailto:minneapolislab@emsl.com)

EMSL Order: 352307029

Customer ID: BRAU50

Customer PO: B1903316.02

Project ID:

Attention: Thomas Einberger Jr.

Braun Intertec

11001 Hampshire Avenue South

Bloomington, MN 55438

Phone: (952) 995-2000

Fax: (952) 995-2020

Received Date: 08/08/2023 11:55 AM

Analysis Date: 08/08/2023

Collected Date: 08/07/2023

Project: The Heights Development / B1903316.02

## Test Report: Asbestos Analysis of Bulk Materials via AHERA Method 40CFR 763 Subpart E Appendix E supplemented with EPA 600/R-93/116 using Polarized Light Microscopy

Sample	Description	Appearance	Non-Asbestos		Asbestos
			% Fibrous	% Non-Fibrous	% Type
7th Green	7th Green South Side	Brown/Gray		65% Non-fibrous (Other)	20% Chrysotile
	- Gray Transite Pipe	Non-Fibrous			15% Crocidolite
352307029-0001		Homogeneous			

Analyst(s)

Bennett Hanson (1)

Rachel Travis, Laboratory Manager  
or Other Approved Signatory

EMSL maintains liability limited to cost of analysis. Interpretation and use of test results are the responsibility of the client. This report relates only to the samples reported above, and may not be reproduced, except in full, without written approval by EMSL. EMSL bears no responsibility for sample collection activities or analytical method limitations. The report reflects the samples as received. Results are generated from the field sampling data (sampling volumes and areas, locations, etc.) provided by the client on the Chain of Custody. Samples are within quality control criteria and met method specifications unless otherwise noted. The above analyses were performed in general compliance with Appendix E to Subpart E of 40 CFR (previously EPA 600/M4-82-020 "Interim Method") but augmented with procedures outlined in the 1993 ("final") version of the method. This report must not be used by the client to claim product certification, approval, or endorsement by NVLAP, NIST or any agency of the federal government. Non-friable organically bound materials present a problem matrix and therefore EMSL recommends gravimetric reduction prior to analysis. Unless requested by the client, building materials manufactured with multiple layers (i.e. linoleum, wallboard, etc.) are reported as a single sample. Estimation of uncertainty is available on request.

Samples analyzed by EMSL Analytical, Inc. New Hope, MN NVLAP Lab Code 200019-0; Colorado AL-24478

Initial report from: 08/08/2023 18:31:35

**Appendix J**

**Asbestos Landfill Documents**



# SKB Rosemount Industrial Waste Facility

47457

ASBESTOS Shipping Manifest		1. Generator's US EPA ID No. (if any)	2. Page 1 of page(s)	
3. Generator's Name and Facility Address Jasun 220 Carpenter Ave St Paul MN		Mailing Address		
4. Generator's Phone (651) 777-8166		Fax		
5. Transporter 1 Company Name Hummingbird Environmental		Phone: 651-457-4699		
6. Transporter 2 Company Name Midstate Disposal		Phone: 651-455-9462		
7. Designated Facility Name and Site Address SKB Rosemount Industrial Waste Facility 13425 Courthouse Blvd. Rosemount, MN 55068		651-438-1500		
8A. Abatement/Generator Contractor Hummingbird Environmental, LLC Address: 28928 County 5 Blvd City, State, Zip: Redwing, MN 55066 Operator's Phone No.: 651-457-4699		8B. Responsible Agency MPCA Address: 520 LAFAYETTE ROAD NORTH City, State, Zip: ST. PAUL, MN 55155 651-296-7997		
8C. U.S. DOT Description (Including Proper Shipping Name)		9. Containers No.	10. Total Quantity	11. Unit Wt/Vol
a. NA 2212, Asbestos, 9, PGIII Asbestos Debris				
b. Non friable		1	bundle	
13. Additional Descriptions for Materials Listed Above (Indicate waste stream Approval # below) a. MI 10-0112-02 Asbestos Debris b. MI		14. Special Handling Procedures for Wastes Listed Above Awo creating art		
15. Special Handling Instructions and Additional Information EMERGENCY CONTACT:		SKB Use Only Load #: _____ Scale Wt.: _____ Tons/Yds.: _____		
16. GENERATOR/ABATEMENT CONTRACTOR'S CERTIFICATION: I hereby declare that the contents of this consignment are fully and accurately described above by proper shipping name and are classified, packed, marked, and labeled, and are in all respects in proper condition for transport by highway according to applicable international and national government regulations.				
Printed/Typed Name Grand Linn		Signature 		Month Day Year 11 15 23
17. Transporter 1 Acknowledged Receipt of Materials Printed/Typed Name TRAVIS SPELL		Signature 		Month Day Year 11 15 23
18. Transporter 2 Acknowledgement of Receipt of Materials Printed/Typed Name		Signature		Month Day Year
19. Discrepancy Indication Space				
20. Facility Owner or Operator: Certification of receipt of non-hazardous materials covered by this Manifest except as noted in item 19 Printed/Typed Name Signature 				

White - Return to Generator

Pink - Transporter

Canary - Facility Copy

Goldenrod - Generator Copy

Industrial-Rosemont  
13425 Courthouse Blvd.  
Rosemont, MN 55068

1985 MIDSTATE DISPOSAL  
8160 CARMEN AVE  
INVER GROVE HGHTS MN 55076



SITE		TICKET		GRID		WEIGHMASTER	
002		00865097		1		Lisa Dean	
DATE IN	DATE OUT	TIME IN	TIME OUT	VEHICLE		ROLL OFF	
11/15/23	11/15/23	12:00	12:18	MSD25		10-0112-02	
REFERENCE				ORIGIN			
10-0112-02				VIN: YCB7021_MN_3AXLES-10			

SCALE 1 GROSS WT 36760 LB  
SCALE 1 TARE WT 31380 LB  
NET WEIGHT 5380 LB

Inbound Ticket

QTY	UNIT	DESCRIPTION	RATE	EXTENSION	FEE	TOTAL
2.69	TON	ASB NONFRI TON				

This facility will only accept non-hazardous industrial  
recyclables or construction, and demolition waste.  
We will not accept any loads containing any  
non-approved wastes or hazardous waste. 651-438-1500  
Generator: HUMMINGBIRD ENVIRONMENTAL, LLC  
Address: 29929 County 5 Blvd  
City/State: Red Wing, MN 55066  
Manifest #: 47457

SIGNATURE \_\_\_\_\_

Industrial-Rosemont  
13425 Courthouse Blvd.  
Rosemont, MN 55068

1985 MIDSTATE DISPOSAL  
8160 CARMEN AVE  
INVER GROVE HGHTS MN 55076

SITE		TICKET		GRID		WEIGHMASTER	
002		00865097		1		Lisa Dean	
DATE IN	DATE OUT	TIME IN	TIME OUT	VEHICLE		ROLL OFF	
11/15/23	11/15/23	12:00	12:18	MSD25		10-0112-02	
REFERENCE				ORIGIN			
10-0112-02				VIN: YCB7021_MN_3AXLES-10			

SCALE 1 GROSS WT 36760 LB  
SCALE 1 TARE WT 31380 LB  
NET WEIGHT 5380 LB

Inbound Ticket

QTY	UNIT	DESCRIPTION	RATE	EXTENSION	FEE	TOTAL
2.69	TON	ASB NONFRI TON				

This facility will only accept non-hazardous industrial  
recyclables or construction, and demolition waste.  
We will not accept any loads containing any  
non-approved wastes or hazardous waste. 651-438-1500  
Generator: HUMMINGBIRD ENVIRONMENTAL, LLC  
Address: 29929 County 5 Blvd  
City/State: Red Wing, MN 55066  
Manifest: 47457  
SKB-WCT 4410

SIGNATURE \_\_\_\_\_

Print Date: 11/20/2023

Start Date: 11/13/2023    Stop Date: 11/17/2023

**BILL TO ACCOUNT**  
HUMRE  
HUMMINGBIRD ENVIRONMENTAL, LLC  
29929 County 5 Blvd  
Red Wing, MN 55066

1985    MIDSTATE DISPOSAL

TICKET	Manifest	DATE	Waste Stream	Waste Name	TONS
865097	47457	11/15/23	10-0112-02	Asbestos Debris	2.69
SUBTOTAL FOR Waste Stream					2.69

# of Loads: 1